

Eastern Whip-poor-will Survey

Surveyor: MJO, JV

Date: 15-Jun-11

General Location: East Durham

Weather: Calm, clear

Moon Phase: Full

Whip-poor-will Observations

Location	UTM Co-ordinates		Habitat Description	Adjacent ELC	Audible	Observation
	Eastings	Northing				
Turbine 1			sample area is open agricultural field adjacent to mixed deciduous forest with wetland/watercourse component (south of sample		None	None
Turbine 2	4894168	523093	sample area is open agricultural field adjacent to mixed deciduous forest with wetland/watercourse component (north of sample		None	None
Turbine 3	4894256	523505	sample area is open agricultural field adjacent mixed deciduous forest and hedgerows		None	None
Turbine 4	4894343	523765	sample area is open agricultural field adjacent to mixed deciduous forest and hedgerows		None	None
Turbine 5	4894493	524897	sample area is open agricultural field adjacent to mixed deciduous forest with wetland/watercourse component (north of sample		None	None
Turbine 6	4580874	448605	sample area is open agricultural field adjacent to mixed deciduous forest with wetland/watercourse component (north, south, west		None	None
Turbine 7	448605	4580874	sample area is open agricultural field adjacent to mixed coniferous forest with wetland/watercourse component (northwest, south,		None	None

Eastern Whip-poor-will Survey

Surveyors: MJO, JV

Date: 15-Jun-11

General Location: East Durham

Weather: Calm, clear

Moon Phase: Full

Location	UTM Co-ordinates		Habitat Description
	Easting	Northing	
Turbine 1			
Turbine 2	4894168	523093	
Turbine 3	4894256	523505	
Turbine 4	4894343	523765	
Turbine 5	4894493	524897	
Turbine 6	4580874	448605	
Turbine 7	448605	4580874	

none observed

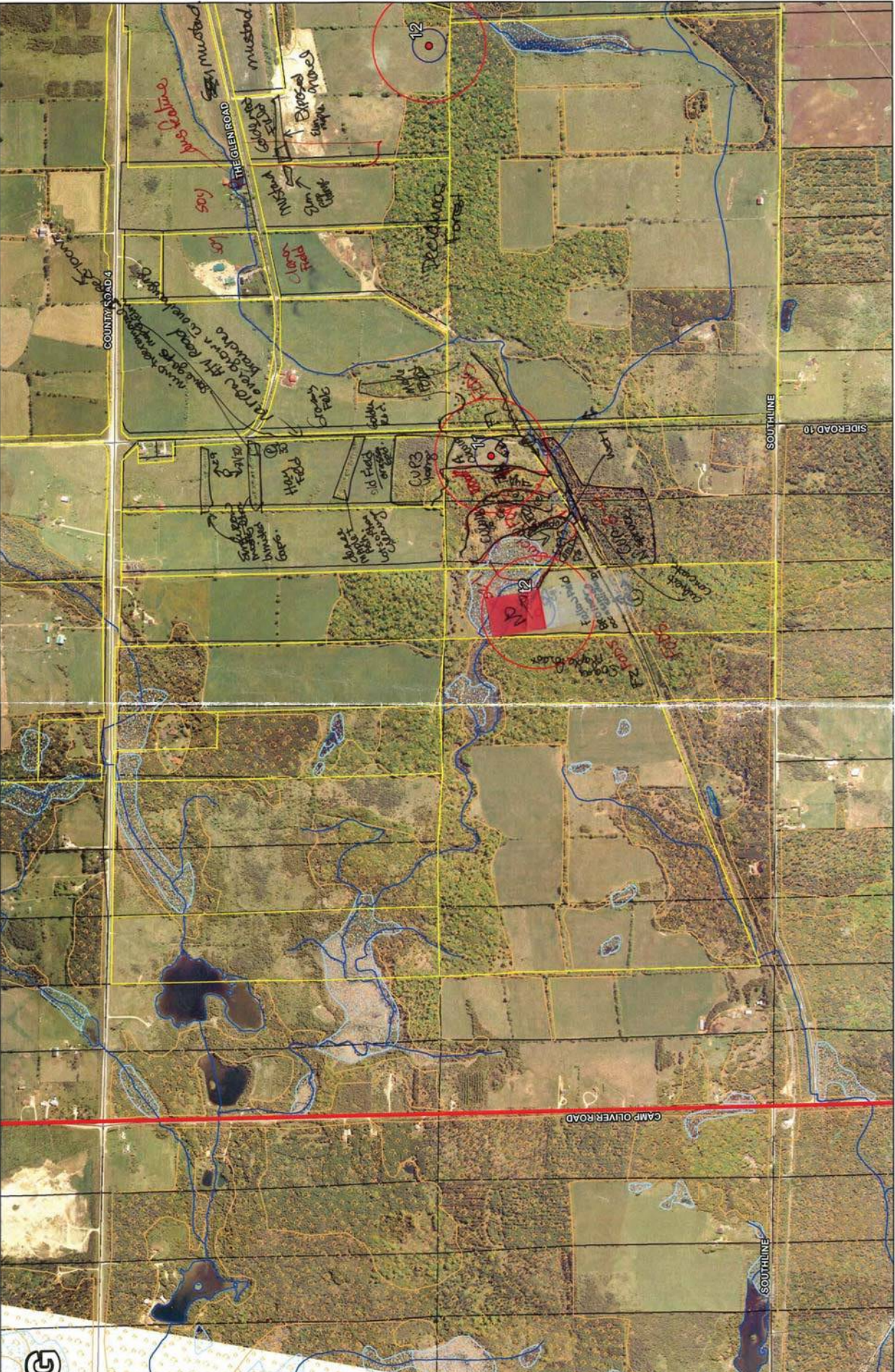

SPT/Flus 2011 layout





Aug 2011 Layout

Field maps
Aug 21/11

Aug 2011 layout

