



KEY PLAN

LEGEND



REFERENCE

DRAWING BASED ON NTS MAP SHEET 41A7 (MARKDALE),  
CENTRE FOR TOPOGRAPHIC INFORMATION, NATURAL  
RESOURCES CANADA, 1993

NOTES

THIS DRAWING IS SCHEMATIC ONLY AND IS TO BE READ  
IN CONJUNCTION WITH ACCOMPANYING TEXT.

ALL LOCATIONS ARE APPROXIMATE.

PROJECT  
**Stage 2 Archaeological Assessment  
East Durham Wind Project - Additional Reporting**  
Grey County, Ontario

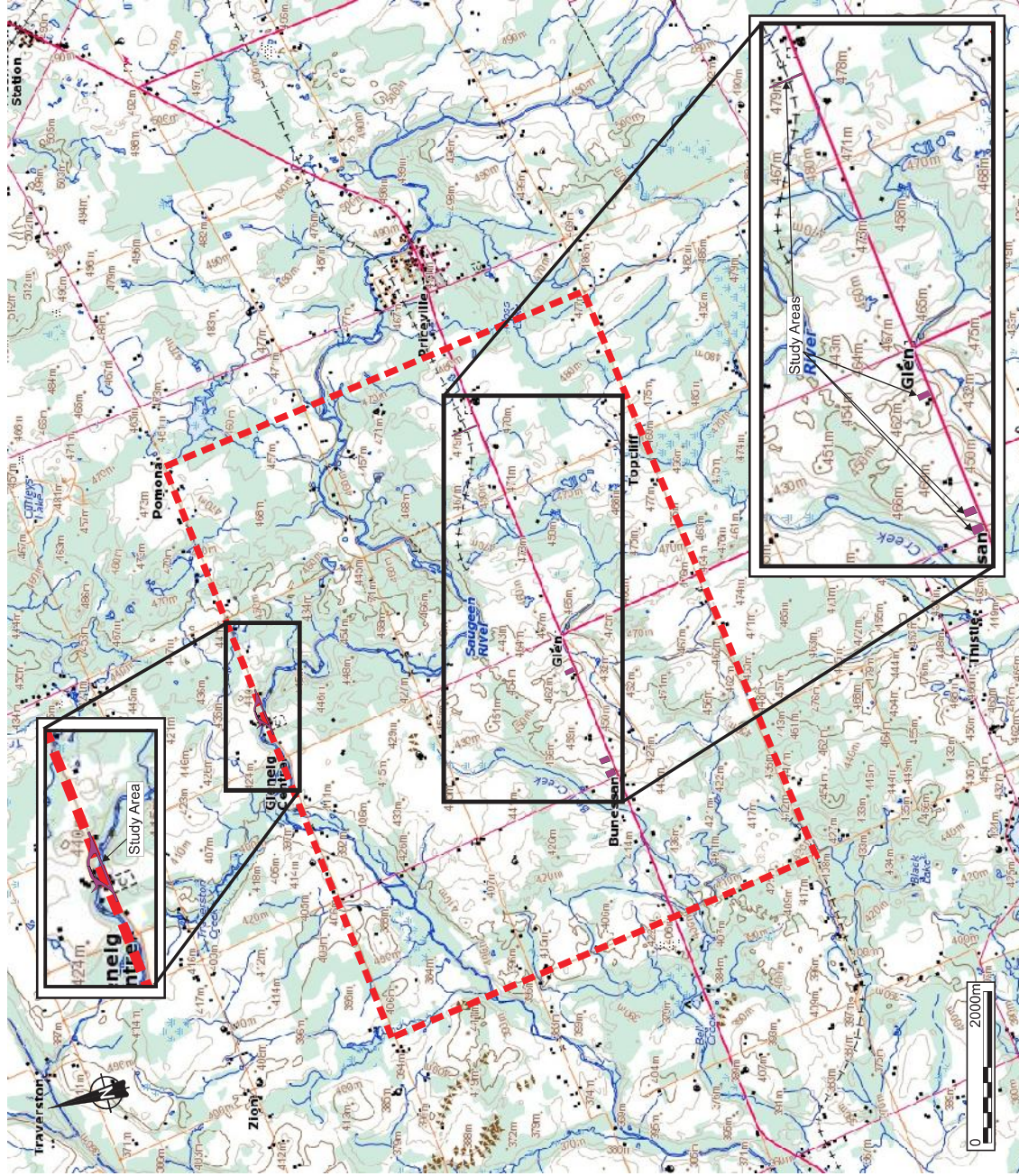
TITLE

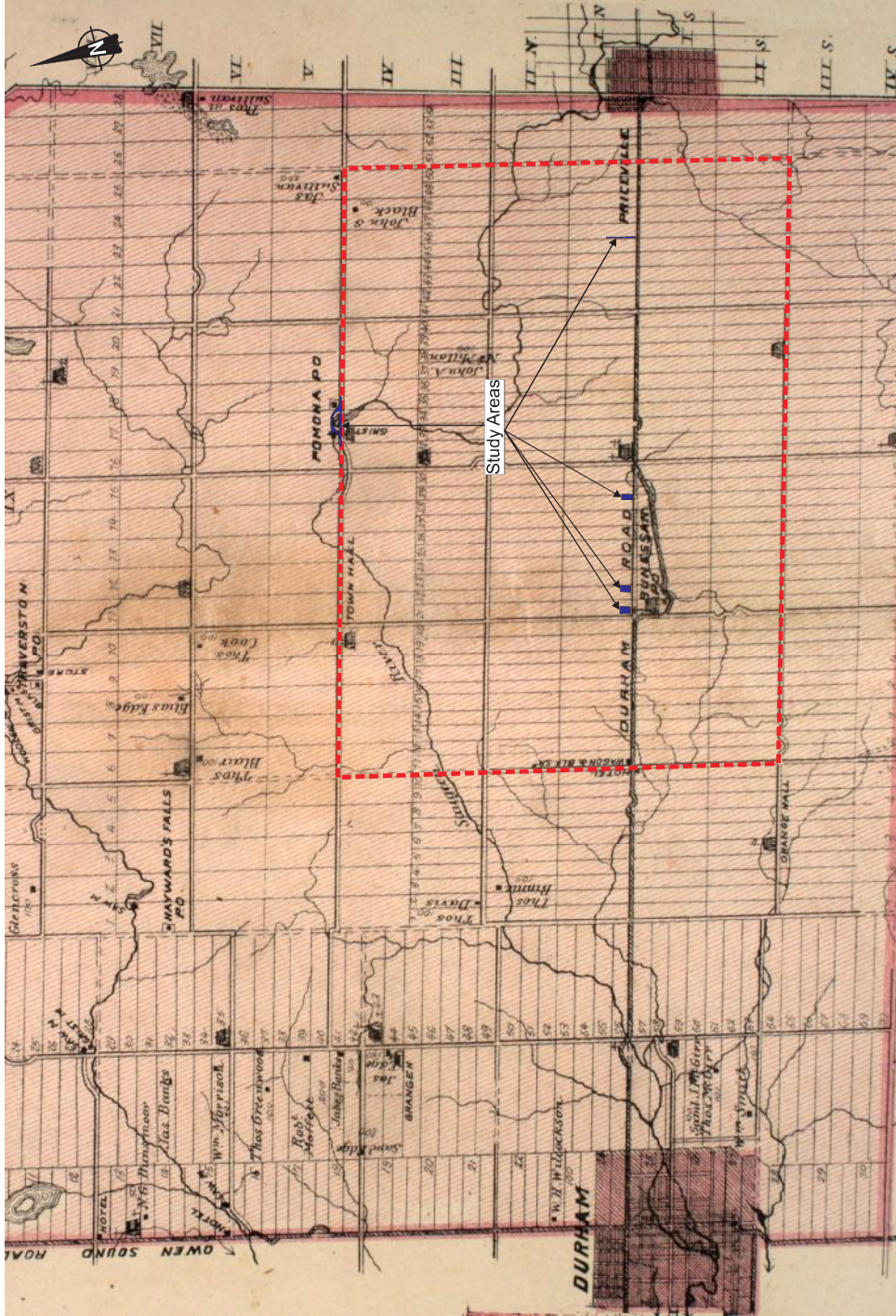
Location of Project Area



PROJECT NO.	DATE	FILE NO.
0000	04-23-09	107-00000000000000
DRAWN	CHKD	DATE
		04-24-09

Figure 1





**LEGEND**

— PROJECT AREA

**REFERENCE**

DRAWING BASED ON 1880 GREY COUNTY SUPPLEMENT TO THE ILLUSTRATED HISTORICAL ATLAS OF THE DOMINION OF CANADA

**NOTES**

THIS DRAWING IS SCHEMATIC ONLY AND IS TO BE READ IN CONJUNCTION WITH ACCOMPANYING TEXT.  
ALL LOCATIONS ARE APPROXIMATE.

PROJECT: Stage 2 Archaeological Assessment  
East Durham Wind Project - Additional Reporting  
Grey County, Ontario

TITLE: A Portion of the 1880 Grey County Supplement

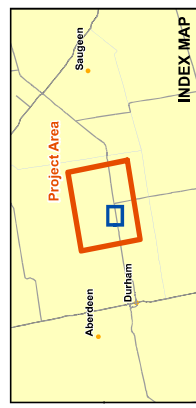
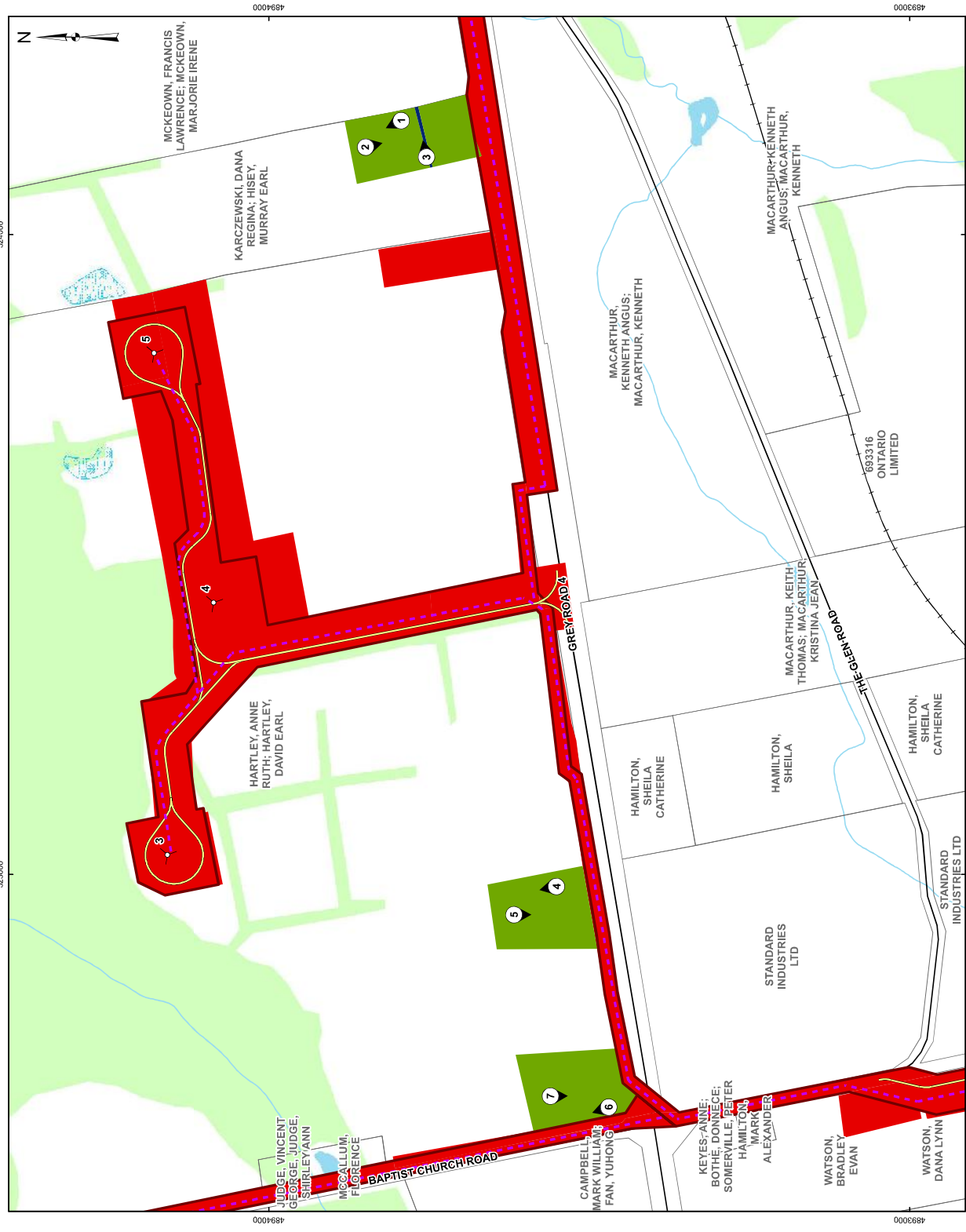


PROJECT NO.	SYSTEM NO.	FILE NO.	DATE	REV.	BY
000	00	000.000	00.00.00	00	000
000	00	000.000	00.00.00	00	000

Figure 2

**LEGEND**

- Turbine Location
- Photo Location and Direction
- Collector Cable
- Access Roads
- Roads
- Railways
- Watercourse, Permanent
- Watercourse, Intermittent
- Parcels
- Wooded Areas
- Waterbody
- Welland
- Stage 2 Pedestrian Survey at 5m Intervals
- Area of Slope - Not Assessed
- Previously Assessed (Golder 2012)
- Construction Disturbance Area



**REFERENCE**

Base Data - MNR/LIO, obtained 2009  
 Produced by Golder Associates Ltd under licence from  
 Ontario Ministry of Natural Resources, © Queens Printer 2012  
 Projection: Transverse Mercator Datum: NAD 83 Coordinate System: UTM Zone 17

100 50 0 100 200 300  
 METRES  
 SCALE 1:6,000

PROJECT EAST DURHAM WIND ENERGY PROJECT

TITLE **STAGE 2 SURVEY**  
**SEPTEMBER 28, 2012**

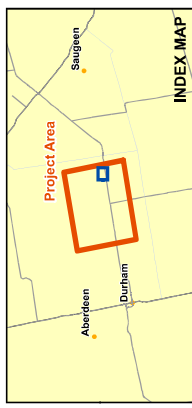
PROJECT NO. 12-184-034	SCALE AS SHOWN	REV. 0.0
DESIGN: ME	DATE: 30.09.2012	
CHECK: ME	DATE: 30.09.2012	
APPROVE: ME	DATE: 30.09.2012	

Golder Associates  
 Mississauga, Ontario, Canada

**FIGURE: 3**

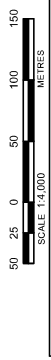
**LEGEND**

- Turbine Location
- Photo Location and Direction
- Collector Cable
- Access Roads
- Roads
- Railways
- Watercourse, Permanent
- Watercourse, Intermittent
- Parcels
- Wooded Areas
- Waterbody
- Wetland
- Test Pit Survey
- Area Of Previous Disturbance
- Poorly Drained Area
- Previously Assessed (Golder 2012)
- Construction Disturbance Area



**REFERENCE**

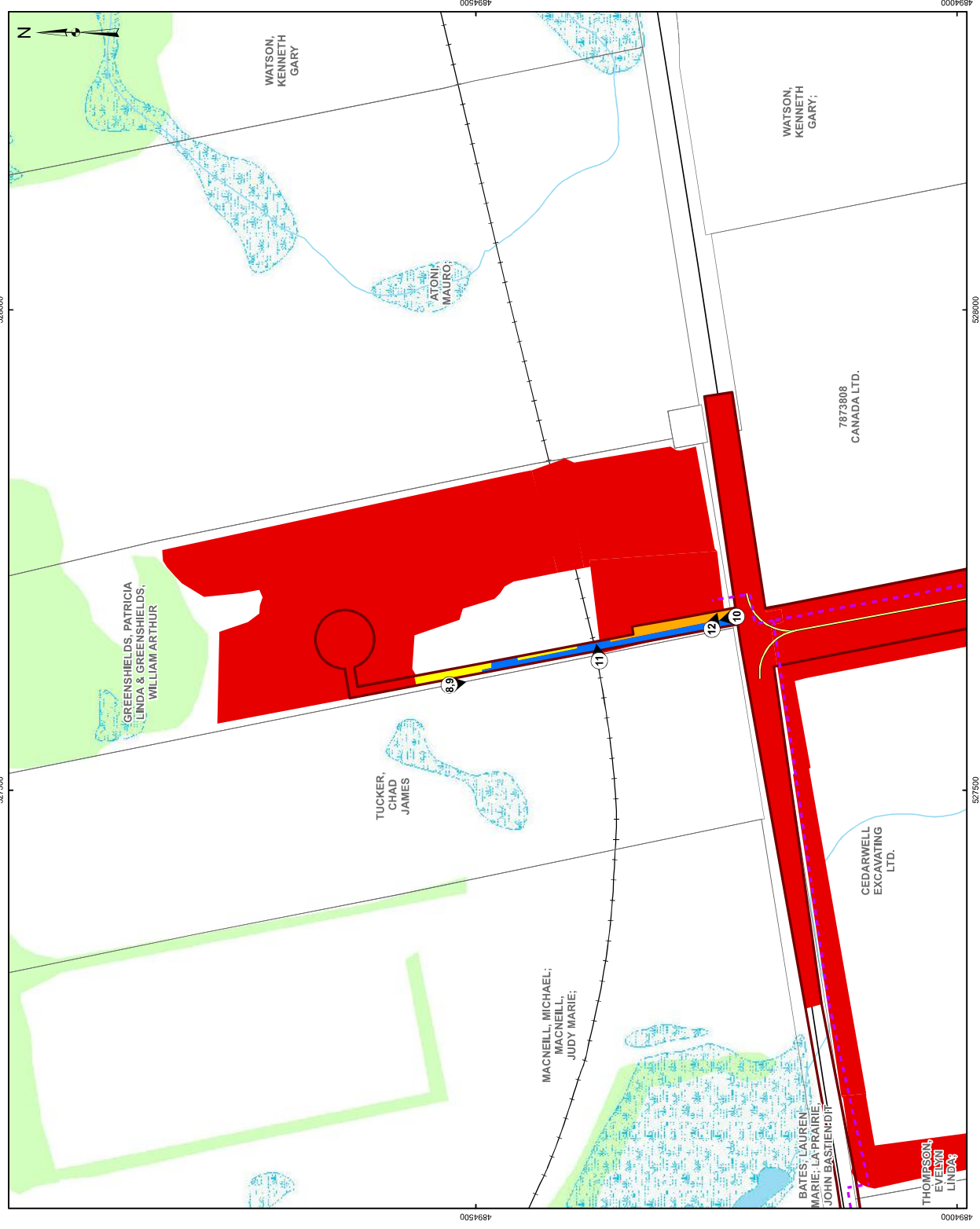
Base Data - MNR/LIO, obtained 2009  
 Produced by Golder Associates Ltd under licence from  
 Ontario Ministry of Natural Resources, © Queens Printer 2012  
 Projection: Transverse Mercator Datum: NAD 83 Coordinate System: UTM Zone 17



PROJECT	EAST DURHAM WIND ENERGY PROJECT		
TITLE	STAGE 2 SURVEY OCTOBER 29, 2012		
PROJECT NO.	12-1184-004	SCALE AS SHOWN	REV. 0.0
DESIGN	12-1184-004	DATE	25-Nov-2012
GIS	12-1184-004	DATE	25-Nov-2012
SCHEMATIC	12-1184-004	DATE	25-Nov-2012
REVISION			

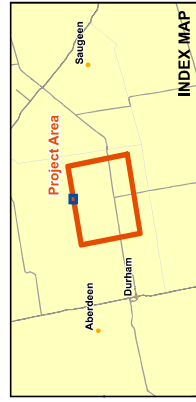


**FIGURE: 4**



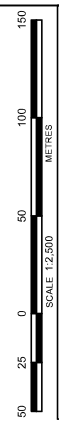


- LEGEND**
- Turbine Location
  - Photo Location and Direction
  - Collector Cable
  - Access Roads
  - CDA Boundary
  - Roads
  - Railways
  - Watercourse, Permanent
  - Watercourse, Intermittent
  - Parcels
  - Wooded Areas
  - Waterbody
  - Wetland
  - Area Of Previous Disturbance
  - Test Pit Survey
  - Area of Slope – Not Assessed
  - Saugeen River Waterbody
  - Previously Assessed (Golder 2012)
  - Construction Disturbance Area



**REFERENCE**

Base Data - MNR LIO, obtained 2009  
 Produced by Golder Associates Ltd under licence from  
 Ontario Ministry of Natural Resources, © Queens Printer 2012  
 Projection: Transverse Mercator, Datum: NAD 83, Coordinate System: UTM Zone 17



PROJECT EAST DURHAM WIND ENERGY PROJECT

TITLE **STAGE 2 SURVEY**  
**NOVEMBER 20, 2012**

PROJECT NO. 12-1184-004		SCALE AS SHOWN	REV. 0.0
DESIGN	DATE	BY	DATE
01	30 Oct 2012	01	30 Oct 2012
02	30 Oct 2012	02	30 Oct 2012
03	30 Oct 2012	03	30 Oct 2012
04	30 Oct 2012	04	30 Oct 2012



**FIGURE 5**



## **10.0 IMPORTANT INFORMATION AND LIMITATIONS OF THIS REPORT**

Golder has prepared this report in a manner consistent with that level of care and skill ordinarily exercised by members of the archaeological profession currently practicing under similar conditions in the jurisdiction in which the services are provided, subject to the time limits and physical constraints applicable to this report. No other warranty, expressed or implied is made.

This report has been prepared for the specific site, design objective, developments and purpose described to Golder, NextEra Energy Canada, ULC (NEEC) (the Client). The factual data, interpretations and recommendations pertain to a specific project as described in this report and are not applicable to any other project or site location.

The information, recommendations and opinions expressed in this report are for the sole benefit of the Client. No other party may use or rely on this report or any portion thereof without Golder's express written consent. If the report was prepared to be included for a specific permit application process, then upon the reasonable request of the Client, Golder may authorize in writing the use of this report by the regulatory agency as an Approved User for the specific and identified purpose of the applicable permit review process. Any other use of this report by others is prohibited and is without responsibility to Golder. The report, all plans, data, drawings and other documents as well as electronic media prepared by Golder are considered its professional work product and shall remain the copyright property of Golder, who authorizes only the Client and Approved Users to make copies of the report, but only in such quantities as are reasonably necessary for the use of the report by those parties. The Client and Approved Users may not give, lend, sell or otherwise make available the report or any portion thereof to any other party without the express written permission of Golder. The Client acknowledges that electronic media is susceptible to unauthorized modification, deterioration and incompatibility and therefore the Client cannot rely upon the electronic media versions of Golder's report or other work products.

Unless otherwise stated, the suggestions, recommendations and opinions given in this report are intended only for the guidance of the Client in the design of the specific project.

Special risks occur whenever archaeological investigations are applied to identify subsurface conditions and even a comprehensive investigation, sampling and testing program may fail to detect all or certain archaeological resources. The sampling strategies incorporated in this study comply with those identified in the Ministry of Tourism, Culture and Sport's 2011 *Standards and Guidelines for Consultant Archaeologists*.