

LEGEND

- Turbine Location
- MET Tower
- Plate Number and Direction
- Collector Cable
- Access Roads
- Roads
- Rail Bed
- Watercourse, Permanent
- Watercourse, Intermittent
- Project Area
- Construction Disturbance (Callon-Dielz)
- Parcels
- Wooded Areas
- Waterbody
- Welland
- Stage 2 Pedestrian Survey at 5m Intervals
- Stage 2 Test Pitting at 5m Intervals
- Area of Steep Slope/Poofly Drained - Not Assessed
- Previously Disturbed Area

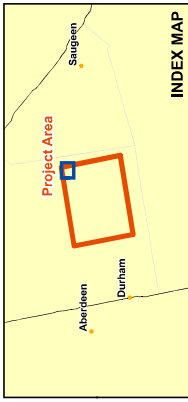

REFERENCE

Base Data - MAP LIC, obtained 2009
 Produced by Golder Associates Ltd under license from
 Ontario Ministry of Natural Resources, © Queens Printer 2012
 Projection: Transverse Mercator Datum: NAD 83 Coordinate System: UTM Zone 17

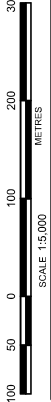

PROJECT
 EAST DURHAM WIND ENERGY PROJECT

TITLE
 STAGE 2 SURVEY
 TURBINE 12, 14, 15

	PROJECT NO. 12-114-034	SCALE AS SHOWN	REV. 0.0
DESIGN	ME	23 Sep 2012	
GIS	ME	7 Dec 2012	
CHECK	JJ	7 Dec 2012	

FIGURE: 3-9

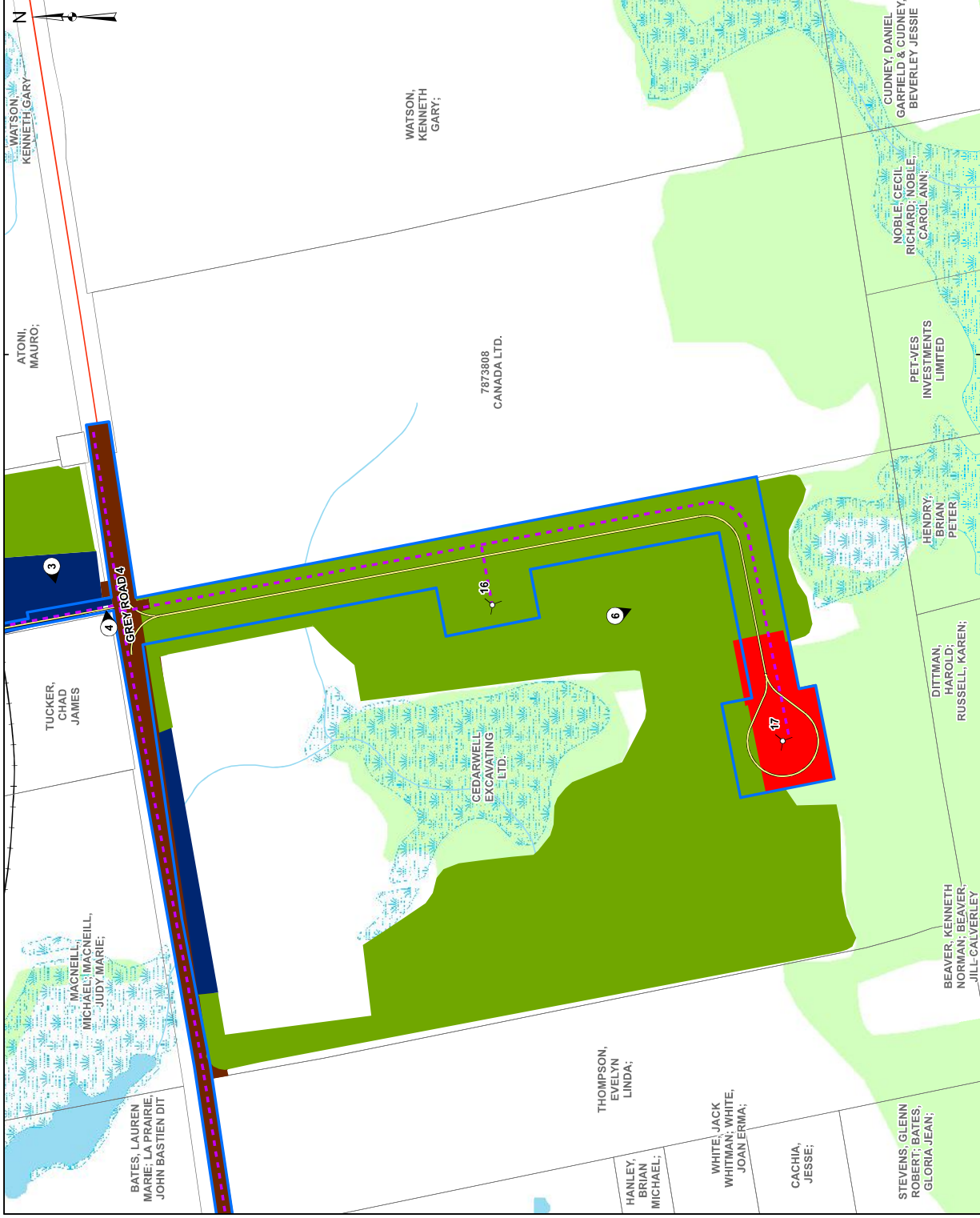

- LEGEND**
- Turbine Location
 - MET Tower
 - Plate Number and Direction
 - Collector Cable
 - Access Roads
 - Roads
 - Rail Bed
 - Watercourse, Permanent
 - Watercourse, Intermittent
 - Project Area
 - Construction Disturbance (Callon-Dietz)
 - Parcels
 - Wooded Areas
 - Waterbody
 - Welland
 - Stage 2 Pedestrian Survey at 5m Intervals
 - Stage 2 Test Pitting at 5m Intervals
 - Area of Steep Slope/Poorly Drained - Not Assessed
 - Previously Disturbed Area

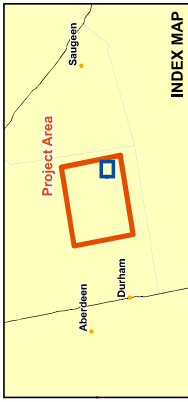

REFERENCE

Base Data - MNR LIO, obtained 2009
 Produced by Golder Associates Ltd under license from Ontario Ministry of Natural Resources, © Queens Printer 2012
 Projection: Transverse Mercator Datum: NAD 83 Coordinate System: UTM Zone 17

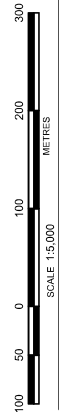

PROJECT
 EAST DURHAM WIND ENERGY PROJECT

TITLE
 STAGE 2 SURVEY
 TURBINE 16, 17

PROJECT NO. 15-18-0384		SCALE AS SHOWN	REV. 0.0
DESIGN	ME	25 Sep 2012	
GIS	ME	7 Dec 2012	
CHECK	JJ	7 Dec 2012	



FIGURE: 3-10



- LEGEND**
- Turbine Location
 - MET Tower
 - Plate Number and Direction
 - Collector Cable
 - Access Roads
 - Roads
 - Rail Bed
 - Watercourse, Permanent
 - Watercourse, Intermittent
 - Project Area
 - Construction Disturbance (Callon-Dietz)
 - Parcels
 - Wooded Areas
 - Waterbody
 - Wetland
 - Stage 2 Pedestrian Survey at 5m Intervals
 - Stage 2 Test Pitting at 5m Intervals
 - Area of Steep Slope/Poorly Drained - Not Assessed
 - Previously Disturbed Area

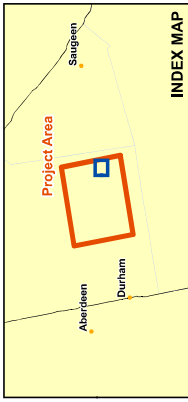

REFERENCE
 Base Data - MAP LIO, obtained 2009
 Produced by Golder Associates Ltd under licence from
 Ontario Ministry of Natural Resources, © Queens Printer 2012
 Projection: Transverse Mercator Datum: NAD 83 Coordinate System: UTM Zone 17

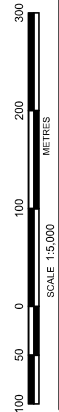

PROJECT EAST DURHAM WIND ENERGY PROJECT

TITLE **STAGE 2 SURVEY SUBSTATION AND LAYDOWN AREA**

PROJECT NO.	12-114-0034	SCALE AS SHOWN	REV. 0.0
DESIGNER	ME	25 Sep. 2012	
DRAWN	GS	7 Dec. 2012	
CHECKED	JJ	7 Dec. 2012	

Golder Associates
 Mississauga, Ontario | PROJECT

FIGURE: 3-11



10.0 IMPORTANT INFORMATION AND LIMITATIONS OF THIS REPORT

Golder has prepared this report in a manner consistent with that level of care and skill ordinarily exercised by members of the archaeological profession currently practicing under similar conditions in the jurisdiction in which the services are provided, subject to the time limits and physical constraints applicable to this report. No other warranty, expressed or implied is made.

This report has been prepared for the specific site, design objective, developments and purpose described to Golder, NextEra Energy Canada, ULC (NEEC) (the Client). The factual data, interpretations and recommendations pertain to a specific project as described in this report and are not applicable to any other project or site location.

The information, recommendations and opinions expressed in this report are for the sole benefit of the Client. No other party may use or rely on this report or any portion thereof without Golder's express written consent. If the report was prepared to be included for a specific permit application process, then upon the reasonable request of the Client, Golder may authorize in writing the use of this report by the regulatory agency as an Approved User for the specific and identified purpose of the applicable permit review process. Any other use of this report by others is prohibited and is without responsibility to Golder. The report, all plans, data, drawings and other documents as well as electronic media prepared by Golder are considered its professional work product and shall remain the copyright property of Golder, who authorizes only the Client and Approved Users to make copies of the report, but only in such quantities as are reasonably necessary for the use of the report by those parties. The Client and Approved Users may not give, lend, sell or otherwise make available the report or any portion thereof to any other party without the express written permission of Golder. The Client acknowledges that electronic media is susceptible to unauthorized modification, deterioration and incompatibility and therefore the Client cannot rely upon the electronic media versions of Golder's report or other work products.

Unless otherwise stated, the suggestions, recommendations and opinions given in this report are intended only for the guidance of the Client in the design of the specific project.

Special risks occur whenever archaeological investigations are applied to identify subsurface conditions and even a comprehensive investigation, sampling and testing program may fail to detect all or certain archaeological resources. The sampling strategies incorporated in this study comply with those identified in the Ministry of Tourism, Culture and Sport's 2011 *Standards and Guidelines for Consultant Archaeologists*.



Report Signature Page

GOLDER ASSOCIATES LTD.

A handwritten signature in black ink, appearing to read "J Davidson".

Jamie Davidson, B.A.
Project Archaeologist

A handwritten signature in black ink, appearing to read "Carla Parslow".

Carla Parslow, Ph.D.
Senior Archaeologist

JLD/CAP/gf

Golder, Golder Associates and the GA globe design are trademarks of Golder Associates Corporation.

\\golder.gds\gal\mississauga\active\2012\1154\12-1154-0034 genivar - neec east durham - durham\reports\stage 2 layout\final\revised 2\p218-274-2012_20dec2012_rr_st2_nexteraeastdurham.docx