

Attachment 1

Qualifications of Field Personnel



Robert Aitken, B. Sc. (Hons.)

Terrestrial Ecologist

Education

Bachelor of Biology & Environmental Resources Sciences (Honours), Trent University 2008

Environmental Technologist Diploma, Fleming College, 2006

Natural Resources Law Enforcement Post Graduate Certificate, Fleming College, 2004

Ecosystem Management Technician Diploma, Fleming College, 2003

Years of Experience

With AECOM: 1 Year

With other Firms/Agencies: 6 Years

Professional Affiliations

Field Botanist of Ontario
Ontario Field Ornithologist

Mr. Aitken is an Terrestrial Ecologist with over six years of experience in the environmental field where he has participated in a variety of environmental studies in both terrestrial and aquatic ecosystems including environmental impact studies, environmental assessments, sub-watershed studies, natural heritage studies for renewable energy applications, and tree inventory and management plans. He has completed breeding bird surveys, species at risk surveys, habitat assessments, wildlife tracking, botanical inventories ecological land classifications, wetland delineations and evaluations, tree assessments, electrofishing surveys, aquatic invertebrate surveys, hydraulic stream flow monitoring, water quality monitoring, background research, report writing and GIS mapping.

Project Experience

NextEra Energy Canada, Bluewater, Goshen and Jericho Wind Energy Centres, Grand Bend Ontario. Assisted with several aspects of the natural assessments for the Bluewater, Goshen and Jericho Wind Energy Centres. Tasks completed as part of these studies included breeding bird surveys, winter raptor surveys, waterfowl surveys species at risk surveys, botanical inventories, classification of vegetation communities using the Ecological Land Classification for Southern Ontario and the evaluation of wetland communities using the Ontario Wetland Evaluation System.

Highway 11 Nest Survey & Vegetation Inventory. Orillia, Ontario.

Completed surveys for nests and of existing vegetation community's adjacent 2 bridges along the Highway 11 Corridor north of Orillia Ontario as part of Ministry of Transpiration monitoring requirements. Task completed as part of this study included nest surveys and detailed botanical inventories and mapping of representative vegetation communities within the study area.

Highway 403 Nest Survey & Vegetation Inventory. Hamilton, Ontario.

Completed surveys for nests and of existing vegetation community's adjacent 6 bridges along the 403 in Hamilton Ontario as part of Ministry of Transpiration monitoring requirements. Task completed as part of this study included nest surveys and detailed botanical inventories and mapping of representative vegetation communities within the study area.

Mill Creek ELC & Breeding Bird Survey, Aberfoyle, Ontario.

Completed a survey of the existing conditions of natural features within the study area for a proposed pit expansion. Tasks completed as part of this study included the completion of detailed botanical inventories and mapping of representative vegetation communities within the study area and breeding bird surveys utilizing the Canadian Wildlife Service Forest Bird Monitoring Protocol.

GO Transit East Rail Maintenance Facility Nest Surveys, Whitby Ontario.

Completed a survey of all natural features within the study area documenting any active/inactive bird nests and other incidental bird/wildlife observations prior to vegetation removal.

Peterborough Parkway, Peterborough, Ontario. Completed a preliminary inventory and assessment of the vegetation communities located within the proposed transit corridor as part of an Environmental

Assessment to identify the most suitable location for the proposed highway. Tasks completed as part of this study included detailed botanical inventories and mapping of representative vegetation communities within the study area and incidental bird and wildlife observations.

Borden Lake Environmental Baseline Survey, Chapeau, Ontario.

Completed a baseline survey and report documenting the existing conditions of the terrestrial features within the study area. Tasks completed as part of this study included the completion of detailed botanical inventories and mapping of representative vegetation communities within the study area, breeding bird surveys utilizing the Canadian Wildlife Service Forest Bird Monitoring Protocol, wildlife tracking surveys and the evaluation of wetland habitat using the Ontario Wetland Evaluation System.

Bracebridge Transit Corridor, Bracebridge, Ontario. Completed a preliminary inventory and assessment of the vegetation communities located within the proposed transit corridor as part of an Environmental Assessment to identify the most suitable location for the proposed highway. Tasks completed as part of this study included detailed botanical inventories and mapping of representative vegetation communities within the study area and incidental bird and wildlife observations.

Townline Road Wetland Monitoring, Cambridge, Ontario.

Established as wetland monitoring project to evaluate the impacts of adjacent dewatering from ongoing infrastructure improvement program. Tasks completed as part of this study included a detailed inventory of the flora and fauna located within the study area and the weekly monitoring of the biological and structural health of 10 trees located adjacent the construction site to evaluate the impacts of the dewatering program.

Other Experience

Ecologist – Aboud & Associates (2010 – 2012)

Involved with a variety of environmental projects including Environmental Impact Studies, Environmental Assessments, Sub-watershed Studies, Natural Heritage Studies for Renewable Energy Applications and Tree Inventory and Management Plans. Tasks completed for these projects include species at risk surveys, botanical inventories, breeding bird surveys, ecological land classification, wetland delineation, tree assessments, habitat assessments, background research, report writing and GIS mapping.

Environmental Scientist - Conestoga Rovers & Associates (2008 – 2010)

Completed various aspects of environmental projects including surface and ground water level monitoring and sampling, the collection of benthic invertebrates as an indicators of water quality, delineating wetlands, assisting with the preparation of Certificates of Approval, collecting sediment samples and assisting with data entry and interpretation and the writing of technical reports and proposals.

Conservation Intern - Nature Conservancy of Canada (2007)

Assisted with conservation projects by performing botanical inventories and classifying communities using the Ecological Land Classification System. Other tasks included attending public open houses and festivals, working and interacting with other conservation groups, completing restoration and monitoring projects and writing monitoring and management reports.

Field Technician - Watershed Science Center (2006)

Participated in a long term study monitoring the effects of hydroelectric

dams on rivers by monitoring river velocities, levels and temperature, and collecting and analyzing suspended sediment samples. Other tasks included the training of other field staff, planning and implementation of field work, and liaising with other government organizations.

Environmental Greening Co-op Student – York Region (2005)

Assisted with the implementation of the York Regional Greening Strategy by attending meetings and public events, interacting with other conservation agencies, creating maps of conservation lands using Arcview GIS and assisting with forest rehabilitation projects and invasive species removal.

Environmental Technician - Conservation Halton (2004)

Assisted with several aspects of the ecology program. Major tasks included assisting with the writing and editing of the North Shore Watershed Study Report, collecting and identifying fish and benthic invertebrates, conducting hydraulic surveys, monitoring aquatic restoration projects and assisting with the classification of ecological communities.

Environmental Technician - St. Clair Conservation Authority (2003)

Responsible for the yearly maintenance of flood control structures. Other tasks included recording water levels, collecting and identifying aquatic invertebrates and surveying sites with eroding stream banks.

Resource Management Technician - Pinery Provincial Park (2001)

Implemented the resource management program for the park for the summer. Major tasks included management of the lupine reintroduction project, dune planting projects, preparation for the prescribed burn program, assisting with guided hikes, and invasive species removal.

Publications

Miller, Brian M., Robert J. Aitken, Michael J. Oldham, and Anton A. Reznicek. 2011. Slender False Brome (*Brachypodium sylvaticum*, Poaceae), an invasive grass new to Ontario, Canada. *Canadian Field-Naturalist* 125(3): 235–240.

Professional Development

Animal Tracking Workshop

University of Guelph Arboretum, 2013

Owl Identification Workshop

University of Guelph Arboretum, 2013

Natural Heritage information Centre Data Sensitivity Training, Ontario Ministry of Natural Resources, 2011

Ontario Stream Assessment Protocol Certificate, Ontario Ministry of Natural Resources, 2011

Class 2 Backpack Electrofishing Certificate, Toronto and Region Conservation Authority, 2011

Ministry of Transportation Environmental Guide for Fish and Fish Habitat Workshop, 2011

Asters and Goldenrods Workshop, Royal Botanical Gardens, 2011

Ecological Land Classification for Southern Ontario Certificate, Ontario Ministry of Natural Resources, 2010

Ontario Wetland Evaluation System Certificate, Ontario Ministry of Natural Resources, 2009

Ontario Stream Assessment Protocol Level 1 Fish Identification, Toronto and Region Conservation Authority, 2009

Attachment 2

Field Notes

Waterfowl (Tundra Swan) Stopover and Staging Area Survey Form

Study Area: <u>GOSHEN</u>	Observers: <u>Rob Aitken, Olga Hryciak</u>
Site Location/ Feature ID: <u>WSS-15</u>	

Fill in survey form for each vantage point. Vantage Point Number: 1

Vantage Point UTM		Date: <u>March 12, 2013</u>	
Easting: <u>496508</u>	Northing: <u>482241</u>	Start Time: <u>11:00</u>	End Time: <u>11:15</u>
Weather Conditions			
Temperature (C°): <u>1°</u>	Wind (Dir.): <u>S</u>	Wind (B.S.): <u>1-2</u>	
Cloud Cover (%): <u>100</u>	Precipitation: <u>snowing</u>		

Check off the following, if completed:

Flooded area clearly delineated on field map? (Yes/No)	<input checked="" type="checkbox"/> Yes
Area occupied by Tundra Swans clearly delineated on field map? (Yes/No)	<input type="checkbox"/> No
Flight path of Tundra Swans clearly delineated on field map? (Yes/No)	<input type="checkbox"/> No
Local site conditions and adjacent land use within 300 m of habitat recorded on map? (Yes/No)	<input checked="" type="checkbox"/> Yes

Waterfowl Observed

Species	Dist.	Dir.	Age	#	Behaviour
					No Tundra Swans observed
<u>2 Gulls</u>				<u>2</u>	<u>flyover</u>

Description of Local Site Conditions and Adjacent Land Use

little flooding in field (10x10m)

Photo ID	Description (locations, direction, observation, etc.)
<u>25-27</u>	<u>Photos of habitat and surrounding land use</u>

Waterfowl (Tundra Swan) Stopover and Staging Area Survey Form

Additional Notes

Other Sp: Herring Gull, Blue Jay

March 19, 2013
 AA, OH
 10:43-11:30am
 1°C, 60% to CC, BS:3
 No TS/Flooding

Legend

Wind Energy Centre Study Area	Project Location
Goshen Transmission Line Study Area	GE Turbine
Municipal Division	Permanent MET Tower
120 m Area of Investigation	Access Roads
Roads	Collection Line
Railway	Transmission Line
Natural Feature	Breaker Switch Station
Watercourse (ABCA, SCRCA)	Transformer Substation
Watercourse (MNR)	Laydown Yard
	Disturbance Area

Property Access

Denied	Waterfowl Stopover and Staging Areas (Terrestrial)
Granted	Waterfowl Stopover and Staging Areas (Terrestrial) 300m Buffer
	Location of Vantage Point

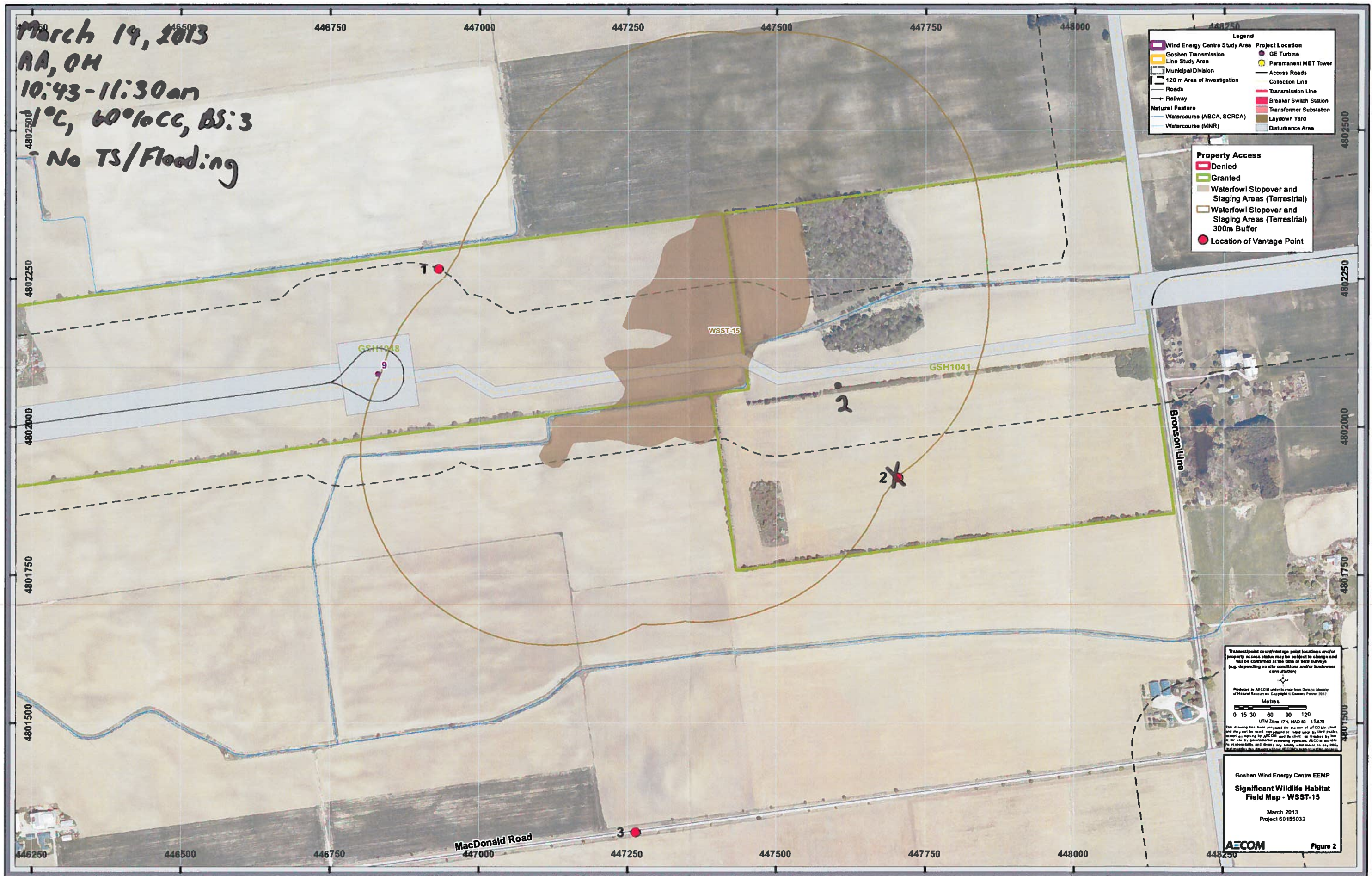

Threatened/punctured and vantage point locations and/or property access status may be subject to change and will be confirmed at the time of field surveys (e.g. depending on site conditions and/or landowner consultation)

Produced by AECOM under license from Ontario Ministry of Natural Resources. Copyright © Queens Printer 2012

Metres

0 15 30 60 90 120

UTM Zone 17N, NAD 83 15.67N

This drawing has been prepared for the use of AECOM only and may not be used, reproduced or relied upon by other parties, except as approved by AECOM and its clients. No liability is accepted by AECOM or its clients for any loss or damage, whether direct or indirect, arising from the use of this drawing.

Goshen Wind Energy Centre EEMP
 Significant Wildlife Habitat
 Field Map - WSST-15
 March 2013
 Project 60155032

AECOM Figure 2

446000

446250

446500

446750

447000

447250

447500

447750

03/19/2013 RA, TS

10:30 - 11:35

- 2% 100%cc BS3 snowing

- NO TS observed

4802500

4802250

4802000

4801750

4801500

4801250

446000

446250

446500

446750

447000

447250

447500

447750

Blackbush Line

WSST-15

GSH1048

GSH1041

1

2

9

MacDonald Road

Waterfowl (Tundra Swan) Stopover and Staging Area Survey Form

Additional Notes

No other species observed

Four Tundra Swans observed in wheat field north of Pepper Road between Blackhawk Lane and Bronson Road (see study area map).

Oct 21, 2013 10:40 - 11:30 AM, TS
 - 100% CC, -5°C, BS:213, Snowing
 - No Tundra Swan / Flocking observed



Legend

Wind Energy Centre Study Area	Project Location
Goshen Transmission Line Study Area	GE Turbine
Municipal Division	Permanent MET Tower
120 m Area of Investigation	Access Roads
Roads	Collection Line
Railway	Transmission Line
Natural Feature	Breaker Switch Station
Watercourse (ABCA, SCRCA)	Transformer Substation
Watercourse (MNR)	Laydown Yard
	Disturbance Area

Property Access

Denied	Waterfowl Stopover and Staging Areas (Terrestrial)
Granted	Waterfowl Stopover and Staging Areas (Terrestrial) 300m Buffer
	Location of Vantage Point

Transect/point count/vantage point locations and/or property access status may be subject to change and will be confirmed at the time of field surveys (e.g. depending on site conditions and/or landowner consultation)

Produced by AECOM under license from Ontario Ministry of Natural Resources, Copyright © AECOM 2013

Metres

0 20 40 80 120 160

UTM Zone 17N, NAD 83 15.079

This drawing has been prepared for the use of AECOM and may not be used, reproduced or relied upon by any party without the express written consent of AECOM. AECOM accepts no responsibility and denies any liability whatsoever to any party for any errors or omissions in this drawing.

Goshen Wind Energy Centre EEMP
 Significant Wildlife Habitat
 Field Map - WSST-15
 March 2013
 Project 60155032

AECOM Figure 2

Waterfowl (Tundra Swan) Stopover and Staging Area Survey Form

Additional Notes

Species: Red-tailed Hawk, Blue Jay, Am. crow, Snow bunting, Horned Lark
- No Tundra swans observed

Mar 26, 2013
RA, OH
10:50 - 11:45 am
- 100% CC, BS: 2, 1°C
SB Tundra Swan Flying North

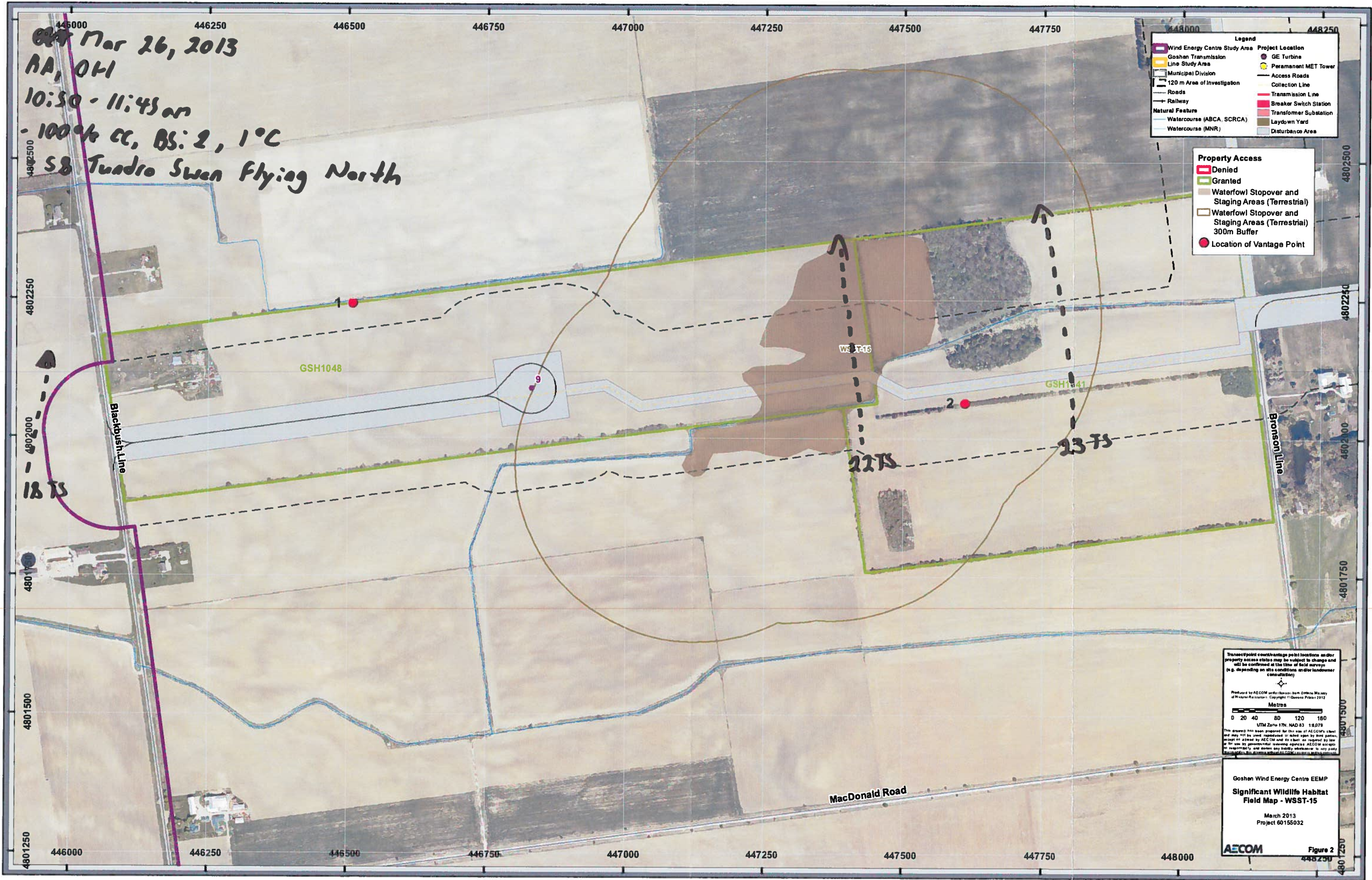

Transect/point count/vantage point locations and/or property access status may be subject to change and will be confirmed at the time of field surveys (e.g. depending on site conditions or other landowner consultation)

Produced by AECOM for the Ontario Ministry of Natural Resources | Copyright © Ontario Power Generation 2012

Metres
0 20 40 80 120 160

UTM Zone 17N, NAD 83 18078

This drawing has been prepared for the use of AECOM's client and may not be used, reproduced or relied upon by third parties, except as allowed by AECOM and its client, or registered by law or the use by governmental agencies. AECOM accepts no responsibility and makes no liability whatsoever in any state or jurisdiction for errors or omissions in any data or information provided by AECOM's client.

Goshen Wind Energy Centre EEMP
Significant Wildlife Habitat
Field Map - WSST-15
March 2013
Project 60155032

AECOM Figure 2

Waterfowl (Tundra Swan) Stopover and Staging Area Survey Form

Study Area: <u>Goshon</u>	Observers: <u>RA, OHI</u>
Site Location/ Feature ID: <u>WSST-1S</u>	

Fill in survey form for each vantage point. Vantage Point Number: /

Vantage Point UTM <u>Sea Round/ Notes</u>	Date: <u>March 26, 2013</u>
Easting: _____ Northing: _____	Start Time: <u>10:50am</u> End Time: <u>11:05am</u>
Weather Conditions	
Temperature (C°): <u>1°C</u> Wind (Dir.): <u>NE</u> Wind (B.S.): <u>2</u>	
Cloud Cover (%): <u>100%</u> Percipitation: <u>NSAP</u>	

Check off the following, if completed:

Flooded area clearly delineated on field map? (Yes/No)	N/A
Area occupied by Tundra Swans clearly delineated on field map? (Yes/No)	N/A
Flight path of Tundra Swans clearly delineated on field map? (Yes/No)	Yes
Local site conditions and adjacent land use within 300 m of habitat recorded on map? (Yes/No)	N/A

Waterfowl Observed

Species	Dist.	Dir.	Age	#	Behaviour
Tundra Swan	~ 400-500m	W	Med	18	Flying North
	~ 1 km	E	Med	22	↓
	~ 1.3 km	E	Med	23	✓

Description of Local Site Conditions and Adjacent Land Use

Agricultural land with no flooding

Photo ID	Description (locations, direction, observation, etc.)
<u>98-103</u>	<u>Surrounding Land Use</u>

Waterfowl (Tundra Swan) Stopover and Staging Area Survey Form

Study Area: <u>Goshen</u>	Observers: <u>RA, OLI</u>
Site Location/ Feature ID: <u>WSS-T-15</u>	

Fill in survey form for each vantage point. Vantage Point Number: 2

Vantage Point UTM <u>See Round #1</u>	Date: <u>March 26, 2013</u>
Easting: _____ Northing: _____	Start Time: <u>11:30am</u> End Time: <u>11:45am</u>
Weather Conditions	
Temperature (C°): <u>1°C</u>	Wind (Dir.): <u>NE</u> Wind (B.S.): <u>2</u>
Cloud Cover (%): <u>100%</u>	Percipitation: <u>None</u>

Check off the following, if completed:

Flooded area clearly delineated on field map? (Yes/No)	<u>N/A</u>
Area occupied by Tundra Swans clearly delineated on field map? (Yes/No)	<u>N/A</u>
Flight path of Tundra Swans clearly delineated on field map? (Yes/No)	<u>Yes</u>
Local site conditions and adjacent land use within 300 m of habitat recorded on map? (Yes/No)	<u>N/A</u>

Waterfowl Observed

Species	Dist.	Dir.	Age	#	Behaviour
<u>Canada Goose</u>	<u>100m</u>	<u>E</u>	<u>Not</u>	<u>12</u>	<u>Flying south west</u>
<u>-</u>	<u>-</u>	<u>-</u>	<u>-</u>	<u>-</u>	<u>No Tundra Swan observed</u>

Description of Local Site Conditions and Adjacent Land Use

Agricultural land with no flooding

Photo ID	Description (locations, direction, observation, etc.)
<u>104-107</u>	<u>Surrounding Land Use</u>

Waterfowl (Tundra Swan) Stopover and Staging Area Survey Form

Study Area: <u>Goshen</u>	Observers: <u>RA, TS</u>
Site Location/ Feature ID: <u>WSST-15</u>	

Fill in survey form for each vantage point. Vantage Point Number: 2

Vantage Point UTM <u>See Round 1 Notes</u>	Date: <u>March 28, 2013</u>
Easting: _____ Northing: _____	Start Time: <u>10:50 am</u> End Time: <u>11:05 am</u>
Weather Conditions	
Temperature (C°): <u>3</u>	Wind (Dir.): <u>NW</u> Wind (B.S.): <u>2</u>
Cloud Cover (%): <u>100</u>	Percipitation: <u>None</u>

Check off the following, if completed:

Flooded area clearly delineated on field map? (Yes/No)	N/A
Area occupied by Tundra Swans clearly delineated on field map? (Yes/No)	N/A
Flight path of Tundra Swans clearly delineated on field map? (Yes/No)	Yes
Local site conditions and adjacent land use within 300 m of habitat recorded on map? (Yes/No)	N/A

Waterfowl Observed

Species	Dist.	Dir.	Age	#	Behaviour
<u>Tundra Swan</u>	<u>20m</u>	<u>N</u>	<u>Imm.</u>	<u>12</u>	<u>Flying North West over site</u>

Description of Local Site Conditions and Adjacent Land Use

Agricultural land with no flooding

Photo ID	Description (locations, direction, observation, etc.)
<u>216-219</u>	<u>Surrounding land use</u>

Waterfowl (Tundra Swan) Stopover and Staging Area Survey Form

Study Area: <u>Gashen</u>	Observers: <u>RA, JS</u>
Site Location/ Feature ID: <u>LSST-15</u>	

Fill in survey form for each vantage point. Vantage Point Number: 1

Vantage Point UTM <u>See Round 1 Notes</u>	Date: <u>March 28, 2013</u>
Easting: _____ Northing: _____	Start Time: <u>10:15 AM</u> End Time: <u>10:30 AM</u>
Weather Conditions	
Temperature (C°): <u>2</u>	Wind (Dir.): <u>NW</u> Wind (B.S.): <u>2</u>
Cloud Cover (%): <u>100</u>	Precipitation: <u>None</u>

Check off the following, if completed:

Flooded area clearly delineated on field map? (Yes/No)	<u>N/A</u>
Area occupied by Tundra Swans clearly delineated on field map? (Yes/No)	<u>N/A</u>
Flight path of Tundra Swans clearly delineated on field map? (Yes/No)	<u>Yes</u>
Local site conditions and adjacent land use within 300 m of habitat recorded on map? (Yes/No)	<u>N/A</u>

Waterfowl Observed

Species	Dist.	Dir.	Age	#	Behaviour
<u>Tundra Swan</u>	<u>150m</u>	<u>N</u>	<u>Mat.</u>	<u>11</u>	<u>Flying North East over site</u>
<u>Tundra Swan</u>	<u>200m</u>	<u>W</u>	<u>Mat</u>	<u>41</u>	<u>Flying North East Over Site</u>
<u>Canada Goose</u>	<u>200m</u>	<u>S</u>	<u>Mat.</u>	<u>23</u>	<u>Flying North East Over site</u>
<u>Tundra Swan</u>	<u>200m</u>	<u>W</u>	<u>Mat.</u>	<u>15</u>	<u>Flying North East Over Site</u>

Description of Local Site Conditions and Adjacent Land Use

Agricultural land with no flooding observed

Photo ID	Description (locations, direction, observation, etc.)
<u>208-213</u>	<u>Surrounding land use & geese</u>

1/13

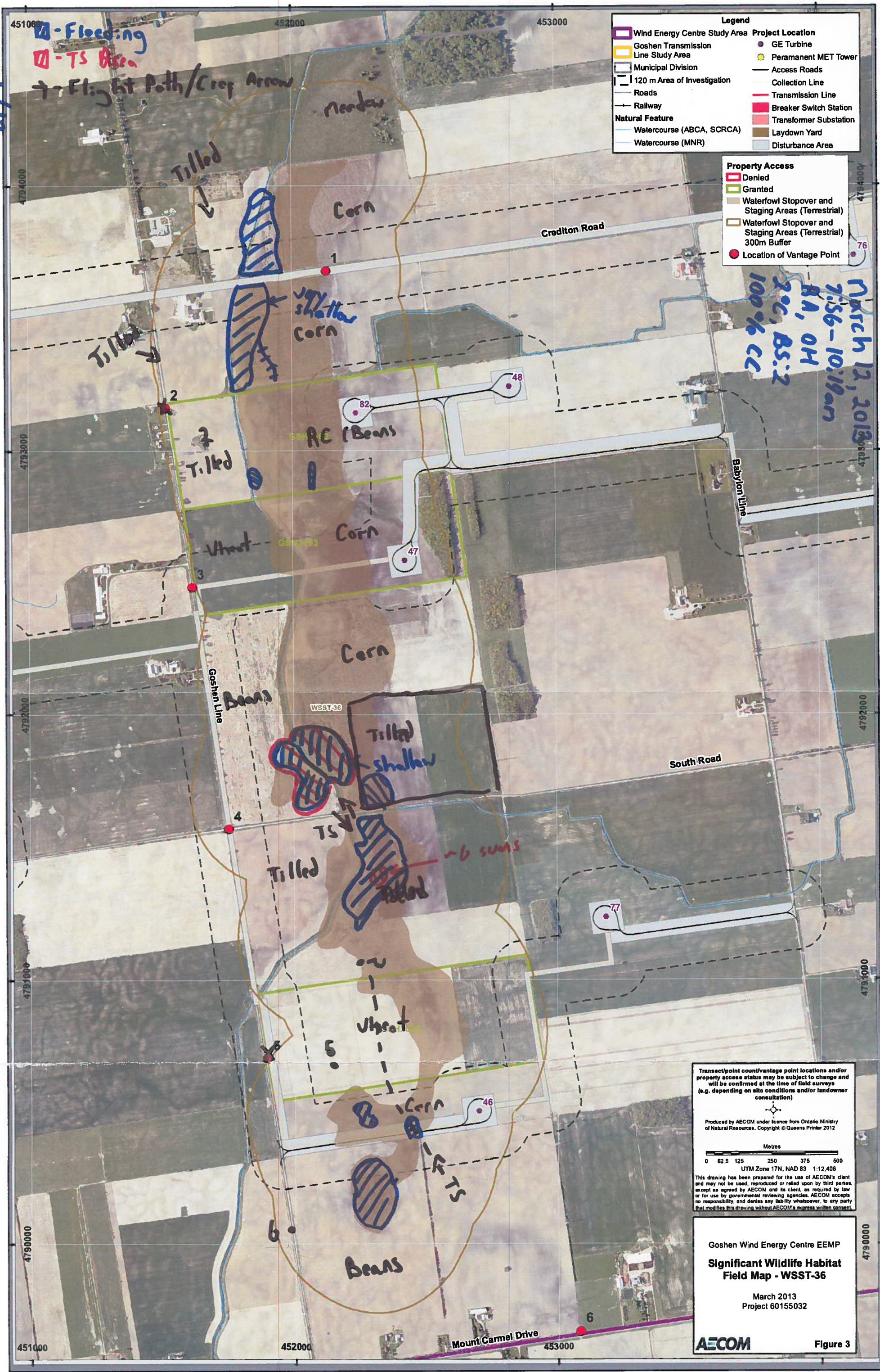

- Flooding
- TS Area
→ Flight Path/Crop Arrow

Legend

	Wind Energy Centre Study Area		Project Location
	Goshen Transmission Line Study Area		GE Turbine
	Municipal Division		Permanent MET Tower
	120 m Area of Investigation		Access Roads
	Roads		Collection Line
	Railway		Transmission Line
	Natural Feature		Breaker Switch Station
	Watercourse (ABCA, SCRCA)		Laydown Yard
	Watercourse (MNR)		Disturbance Area

Property Access

	Denied
	Granted
	Waterfowl Stopover and Staging Areas (Terrestrial)
	Waterfowl Stopover and Staging Areas (Terrestrial) 300m Buffer
	Location of Vantage Point

March 12, 2013
 7:56-10:19 am
 RA, OH
 2°C, BS:2
 100% CC

Transect/point count/vantage point locations and/or property access status may be subject to change and will be confirmed at the time of field surveys (e.g. depending on site conditions and/or landowner consultation)

Produced by AECOM under license from Ontario Ministry of Natural Resources. Copyright © Queens Printer 2012

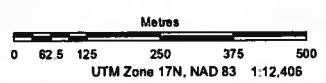

This drawing has been prepared for the use of AECOM's client and may not be used, reproduced or relied upon by third parties, except as agreed by AECOM and its client, as required by law or for use by governmental reviewing agencies. AECOM accepts no responsibility and denies any liability whatsoever, to any party that modifies this drawing without AECOM's express written consent.

Goshen Wind Energy Centre EEMP
Significant Wildlife Habitat Field Map - WSST-36
 March 2013
 Project 60155032

AECOM Figure 3

Waterfowl (Tundra Swan) Stopover and Staging Area Survey Form

Study Area: <u>GOSHEN</u>	Observers: <u>Rob Aitken, Olga Hroyack</u>
Site Location/ Feature ID: <u>WSST-36</u>	

Fill in survey form for each vantage point. Vantage Point Number: 1

Vantage Point UTM Easting: <u>451929</u> Northing: <u>4793654</u>	Date: <u>March 12, 2013</u> Start Time: <u>7:56</u> End Time: <u>8:11</u>
Weather Conditions	
Temperature (C°): <u>2</u>	Wind (Dir.): <u>S</u> Wind (B.S.): <u>2</u>
Cloud Cover (%): <u>100</u>	Percipitation: <u>na</u>

Check off the following, if completed:

Flooded area clearly delineated on field map? (Yes/No)	<u>Yes</u>
Area occupied by Tundra Swans clearly delineated on field map? (Yes/No)	<u>No</u>
Flight path of Tundra Swans clearly delineated on field map? (Yes/No)	<u>No</u>
Local site conditions and adjacent land use within 300 m of habitat recorded on map? (Yes/No)	<u>Yes</u>

Waterfowl Observed

Species	Dist.	Dir.	Age	#	Behaviour
<u>Na</u>	<u>—</u>	<u>—</u>	<u>—</u>	<u>—</u>	<u>No Tundra Swans observed</u>
<u>Canadian Geese</u>			<u>Mat</u>	<u>2</u>	<u>observed foraging in flooded field north of Crediton Road.</u>
<u>Mallard Duck</u>			<u>Mat</u>	<u>4</u>	<u>observed foraging in flooded field north of Crediton Road</u>

Description of Local Site Conditions and Adjacent Land Use

- ploughed corn north and south of Crediton Road
- tilled land on west side of creek

Photo ID	Description (locations, direction, observation, etc.)
<u>167-169</u>	<u>North side of Crediton</u>
<u>170-172</u>	<u>South side of Crediton</u>

Waterfowl (Tundra Swan) Stopover and Staging Area Survey Form

Additional Notes

other Sp: European Starling, Mourning Dove, American Crow
Red Winged Blackbirds, Gulls, American Robin

* Vantage point location on property is on top of bank, therefore visibility of fields east and below top of bank are hard to see *

Waterfowl (Tundra Swan) Stopover and Staging Area Survey Form

Study Area: <u>GOSHEN</u>	Observers: <u>Rob Aitken, Olga Kropac</u>
Site Location/ Feature ID: <u>WSST-36</u>	

Fill in survey form for each vantage point. Vantage Point Number: 3

Vantage Point UTM Easting: <u>451619</u> Northing: <u>4792497</u>	Date: <u>March 12, 2013</u> Start Time: <u>8:50</u> End Time: <u>9:05</u>
Weather Conditions	
Temperature (C°): <u>8°C</u> Wind (Dir.): <u>S</u> Wind (B.S.): <u>2-3</u>	
Cloud Cover (%): <u>100</u> Precipitation: <u>n/a</u>	

Check off the following, if completed:

Flooded area clearly delineated on field map? (Yes/No)	<u>No</u>
Area occupied by Tundra Swans clearly delineated on field map? (Yes/No)	<u>No</u>
Flight path of Tundra Swans clearly delineated on field map? (Yes/No)	<u>No</u>
Local site conditions and adjacent land use within 300 m of habitat recorded on map? (Yes/No)	<u>Yes</u>

Waterfowl Observed

Species	Dist.	Dir.	Age	#	Behaviour calling
<u>Tundra Swan</u>		<u>S</u>	<u>Ad.</u>	<u>3</u>	<u>heard farther south of VP3, observed landing in flooded areas closer to VP4 and/or VP5</u>

Description of Local Site Conditions and Adjacent Land Use

- winter wheat on north side of Goshen line

Photo ID	Description (locations, direction, observation, etc.)
<u>180-183</u>	<u>East side of Goshen line, roadside.</u>

* Vantage point at roadside on top of rolling hills. Limited visibility of fields further down East; however, could see fields from VP 1 and VP 2. * **AECOM**

Waterfowl (Tundra Swan) Stopover and Staging Area Survey Form

Study Area: <u>GOSHEN</u>	Observers: <u>Rob Dittken, Olga Krasovska</u>
Site Location/ Feature ID: <u>WSST-36</u>	

Fill in survey form for each vantage point. Vantage Point Number: 4

Vantage Point UTM	Date: <u>March 12, 2013</u>
Easting: <u>451771</u> Northing: <u>4791571</u>	Start Time: <u>9:06</u> End Time: <u>9:21</u>
Weather Conditions	
Temperature (C°): <u>1</u>	Wind (Dir.): <u>S</u> Wind (B.S.): <u>1-2</u>
Cloud Cover (%): <u>100</u>	Precipitation: <u>n/a</u>

Check off the following, if completed:

Flooded area clearly delineated on field map? (Yes/No)	<u>Yes</u>
Area occupied by Tundra Swans clearly delineated on field map? (Yes/No)	<u>Yes</u>
Flight path of Tundra Swans clearly delineated on field map? (Yes/No)	<u>Yes</u>
Local site conditions and adjacent land use within 300 m of habitat recorded on map? (Yes/No)	<u>Yes</u>

Waterfowl Observed

Species	Dist.	Dir.	Age	#	Behaviour
Tundra Swans				<u>213</u>	observed foraging in flooded field (North of South Road)
Tundra Swans				<u>25</u>	observed foraging in flooded field south of South Road
Mallard Ducks				<u>210</u>	foraging in flooded area (North of South Road)
Mallard Ducks				<u>16</u>	foraging in flooded area south of South Road
Northern Pintail				<u>220</u>	foraging in flooded areas (North of South Road)
Canada Geese				<u>240</u>	foraging in flooded area (North of South Road)
Gulls				<u>750</u>	flying over and foraging s. of South Rd

Description of Local Site Conditions and Adjacent Land Use

Plowed corn field, flooded area

Photo ID	Description (locations, direction, observation, etc.)
<u>185-188</u>	<u>North of South Rd, flooded area</u>
<u>189-191</u>	<u>South of South Rd, flooded area</u>
<u>206-209</u>	<u>Tundra Swans close-ups</u>

Waterfowl (Tundra Swan) Stopover and Staging Area Survey Form

Study Area: <u>GOSHEN</u>	Observers: <u>Rob Arden, Olga Hrapovacka</u>
Site Location/ Feature ID: <u>WSST-36</u>	

Fill in survey form for each vantage point. Vantage Point Number: 5

Vantage Point UTM	Date: <u>March 12, 2013</u>
Easting: <u>452107</u> Northing: <u>4790608</u>	Start Time: <u>9:45</u> End Time: <u>10:00</u>
Weather Conditions	
Temperature (C°): <u>2</u>	Wind (Dir.): <u>S</u> Wind (B.S.): <u>2</u>
Cloud Cover (%): <u>100</u>	Percipitation: <u>light snow</u>

Check off the following, if completed:

Flooded area clearly delineated on field map? (Yes/No)	<input checked="" type="checkbox"/> Yes
Area occupied by Tundra Swans clearly delineated on field map? (Yes/No)	<input type="checkbox"/> No
Flight path of Tundra Swans clearly delineated on field map? (Yes/No)	<input type="checkbox"/> No
Local site conditions and adjacent land use within 300 m of habitat recorded on map? (Yes/No)	<input checked="" type="checkbox"/> Yes

Waterfowl Observed

Species	Dist.	Dir.	Age	#	Behaviour
<u>Gulls</u>				<u>23</u>	<u>fly over</u>
<u>Ducks</u>				<u>7-8</u>	<u>in southernmost flooded area in cornfield.</u>
<u>—</u>	<u>—</u>	<u>—</u>	<u>—</u>	<u>—</u>	<u>No Tundra Swans observed</u>

Description of Local Site Conditions and Adjacent Land Use

- Winter wheat
- flooded areas in corn field south of wheat field

Photo ID	Description (locations, direction, observation, etc.)
<u>195-202</u>	<u>Photos of surrounding land use and habitat</u>

Waterfowl (Tundra Swan) Stopover and Staging Area Survey Form

Study Area: <u>GOSHEN</u>	Observers: <u>Rob Aitken, Olga Murray</u>
Site Location/ Feature ID: <u>WSST-3b</u>	

Fill in survey form for each vantage point. Vantage Point Number: 6

Vantage Point UTM Easting: <u>451983</u> Northing: <u>4790097</u>	Date: <u>March 12, 2013</u> Start Time: <u>10:04</u> End Time: <u>10:19</u>
Weather Conditions	
Temperature (C°): <u>>10C</u> Wind (Dir.): <u>S</u> Wind (B.S.): <u>1-2</u>	
Cloud Cover (%): <u>100</u> Precipitation: <u>light snow</u>	

Check off the following, if completed:

Flooded area clearly delineated on field map? (Yes/No)	<u>Yes</u>
Area occupied by Tundra Swans clearly delineated on field map? (Yes/No)	<u>No</u>
Flight path of Tundra Swans clearly delineated on field map? (Yes/No)	<u>Yes</u>
Local site conditions and adjacent land use within 300 m of habitat recorded on map? (Yes/No)	<u>Yes</u>

Waterfowl Observed

Species	Dist.	Dir.	Age	#	Behaviour
<u>Tundra Swans</u>		<u>N</u>	<u>Mat</u>	<u>26</u>	<u>flyover -> heading north to possibly flooded area of VP 4</u>
<u>Mallard ducks + T...</u>				<u>40</u>	<u>foraging in flooded area</u>
<u>American Widgeon</u>					

Description of Local Site Conditions and Adjacent Land Use

- ploughed beans.
- flooded area (delineated at VP 5)

Photo ID	Description (locations, direction, observation, etc.)
<u>204-205</u>	<u>East of Goshen line</u>

1/13

March 19, 2013
AA, 041
8:20 - 10:05 am
-2°C, 60% CC
BS-3

Legend

	Wind Energy Centre Study Area		Project Location
	Goshen Transmission Line Study Area		Permanent MET Tower
	Municipal Division		Access Roads
	120 m Area of Investigation		Collection Line
	Roads		Transmission Line
	Railway		Breaker Switch Station
	Natural Feature		Transformer Substation
	Watercourse (ABCA, SCRCA)		Laydown Yard
	Watercourse (MNR)		Disturbance Area

Property Access

	Denied		Granted
	Waterfowl Stopover and Staging Areas (Terrestrial)		Waterfowl Stopover and Staging Areas (Terrestrial) 300m Buffer
	Location of Vantage Point		

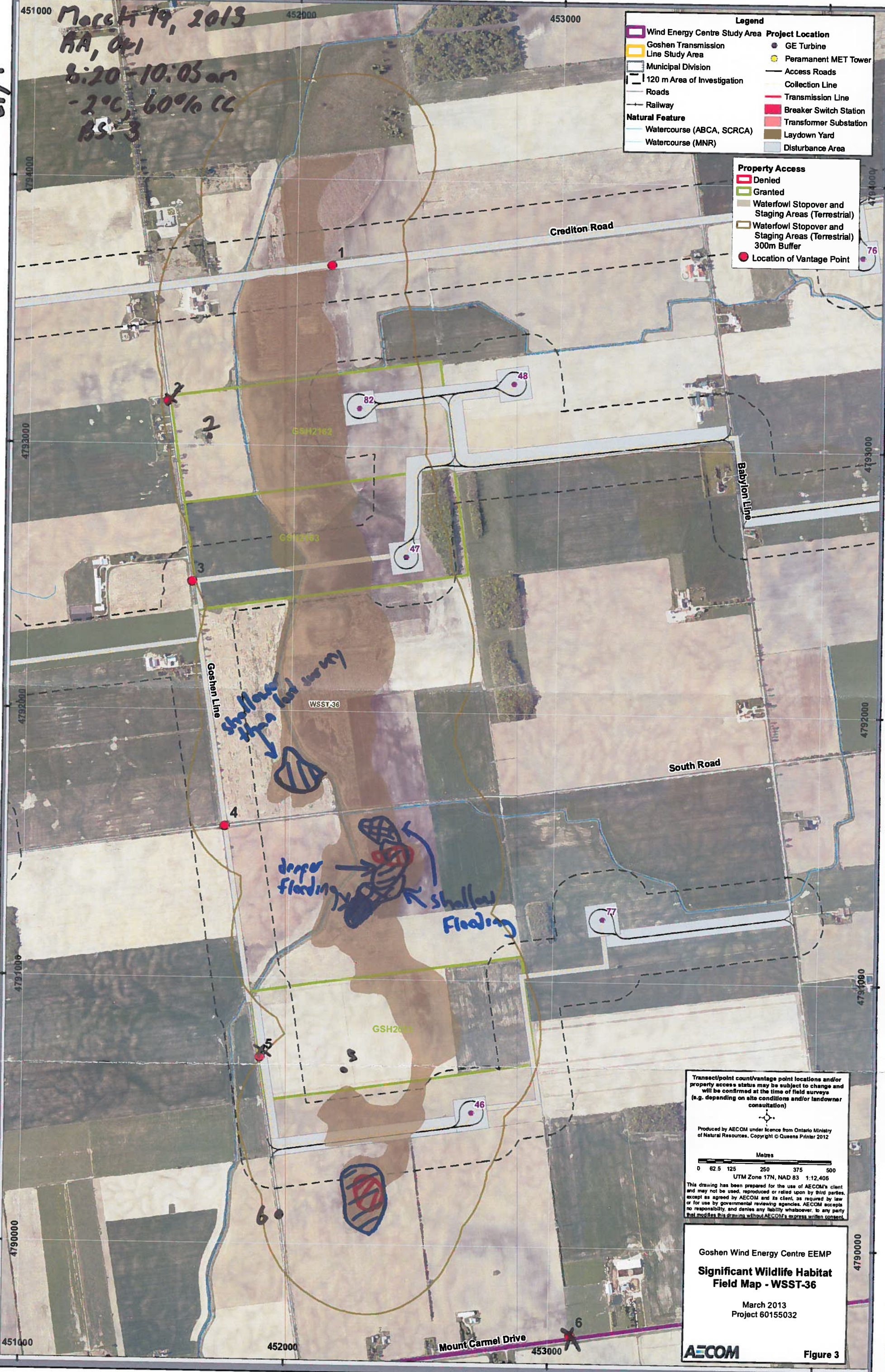

Transect/point count/vantage point locations and/or property access status may be subject to change and will be confirmed at the time of field surveys (e.g. depending on site conditions and/or landowner consultation)

Produced by AECOM under licence from Ontario Ministry of Natural Resources, Copyright © Queens Printer 2012

Metres
0 62.5 125 250 375 500
UTM Zone 17N, NAD 83 1:12,406

This drawing has been prepared for the use of AECOM's client and may not be used, reproduced or relied upon by third parties, except as agreed by AECOM and its client, as required by law or for use by governmental reviewing agencies. AECOM accepts no responsibility, and denies any liability whatsoever, to any party that modifies this drawing without AECOM's express written consent.

Goshen Wind Energy Centre EEMP
Significant Wildlife Habitat
Field Map - WSST-36

March 2013
Project 60155032

AECOM Figure 3

Round # 21

Round #2

Waterfowl (Tundra Swan) Stopover and Staging Area Survey Form

Study Area: <u>GOSHEN</u>	Observers: <u>RA, OH</u>
Site Location/ Feature ID: <u>WSST-30</u>	

Fill in survey form for each vantage point. Vantage Point Number: 2

Vantage Point UTM <u>see Round #1</u>	Date: <u>March 14, 2013</u>
Easting: _____ Northing: _____	Start Time: <u>9:47</u> End Time: <u>10:02</u>
Weather Conditions	
Temperature (C°): <u>-2</u>	Wind (Dir.): <u>N</u> Wind (B.S.): <u>3</u>
Cloud Cover (%): <u>75</u>	Percipitation: <u>n/a</u>

Check off the following, if completed:

Flooded area clearly delineated on field map? (Yes/No)	<u>No</u>
Area occupied by Tundra Swans clearly delineated on field map? (Yes/No)	<u>No</u>
Flight path of Tundra Swans clearly delineated on field map? (Yes/No)	<u>No</u>
Local site conditions and adjacent land use within 300 m of habitat recorded on map? (Yes/No)	<u>No</u>

Waterfowl Observed

Species	Dist.	Dir.	Age	#	Behaviour
					<u>No Tundra Swans observed</u>
<u>Mallards</u>				<u>2</u>	<u>flew into drainage ditch</u>

Description of Local Site Conditions and Adjacent Land Use

- frozen ground,

Photo ID	Description (locations, direction, observation, etc.)
<u>0031-0039</u>	

Round # 2

Waterfowl (Tundra Swan) Stopover and Staging Area Survey Form

Study Area: <u>GOSHEN</u>	Observers: <u>EA, OH</u>
Site Location/ Feature ID: <u>WSST-36</u>	

Fill in survey form for each vantage point. Vantage Point Number: 4

Vantage Point UTM <u>See Round # 1</u>	Date: <u>March 19, 2013</u>
Easting: _____ Northing: _____	Start Time: <u>9:05</u> End Time: <u>9:20</u>
Weather Conditions	
Temperature (C°): <u>-2</u>	Wind (Dir.): <u>N</u> Wind (B.S.): <u>3</u>
Cloud Cover (%): <u>10</u>	Percipitation: <u>n/a</u>

Check off the following, if completed:

Flooded area clearly delineated on field map? (Yes/No)	<u>Yes</u>
Area occupied by Tundra Swans clearly delineated on field map? (Yes/No)	<u>Yes</u>
Flight path of Tundra Swans clearly delineated on field map? (Yes/No)	<u>No</u>
Local site conditions and adjacent land use within 300 m of habitat recorded on map? (Yes/No)	<u>No</u>

Waterfowl Observed

Species	Dist.	Dir.	Age	#	Behaviour
<u>Tundra Swans</u>				<u>>100</u>	<u>Sheeping in flooded area S. of South Rd</u>
<u>Mallards</u>		<u>N</u>	<u>11</u>	<u>30-40</u>	<u>Flyovers from watercourse / drain</u>
<u>Canada Geese</u>				<u>12</u>	<u>in watercourse</u>

Description of Local Site Conditions and Adjacent Land Use

flooded areas North and south of South Road, water levels decreased
 > Majority of North flooded area significantly dried up, only shallow areas remain

Photo ID	Description (locations, direction, observation, etc.)
<u>100-0011-0019</u>	