

432500 435000 437500 440000 442500 445000 447500 450000 452500 455000

Figure 1b

Goshen Wind Energy Centre: Significant Bat Habitats

Significant Bat Maternity Colony Habitats
Requiring Post-Construction Surveys: South Section

NATURAL RESOURCE SOLUTIONS INC.
Aquatic, Terrestrial and Wetland Biologists

August 28, 2013
Project: NRSI-1076D
Scale: 1:60,000 (11 x 17")
UTM Zone 17 NAD83

4800000
4797500
4795000
4792500
4790000
4787500

4800000
4797500
4795000
4792500
4790000
4787500

Legend

- Study Area Boundary
- Turbine Buffer (171m)
- Project Location
- Proposed Turbine
- Access Road
- Collection
- Proposed Transmission Line
- Substation
- Highway
- Primary Road
- Local Street
- Railway
- Permanent Watercourse
- Intermittent Watercourse
- Waterbody
- Other Wetland
- Provincially Significant Wetland
- Confirmed Significant Bat Maternity Colony
- Assumed Significant Bat Maternity Colony: No Access For Surveys
- Woodland (>120m from Turbine)
- Woodland - AECOM (<120m From Turbine or overlapping Infrastructure)

255 Feature #

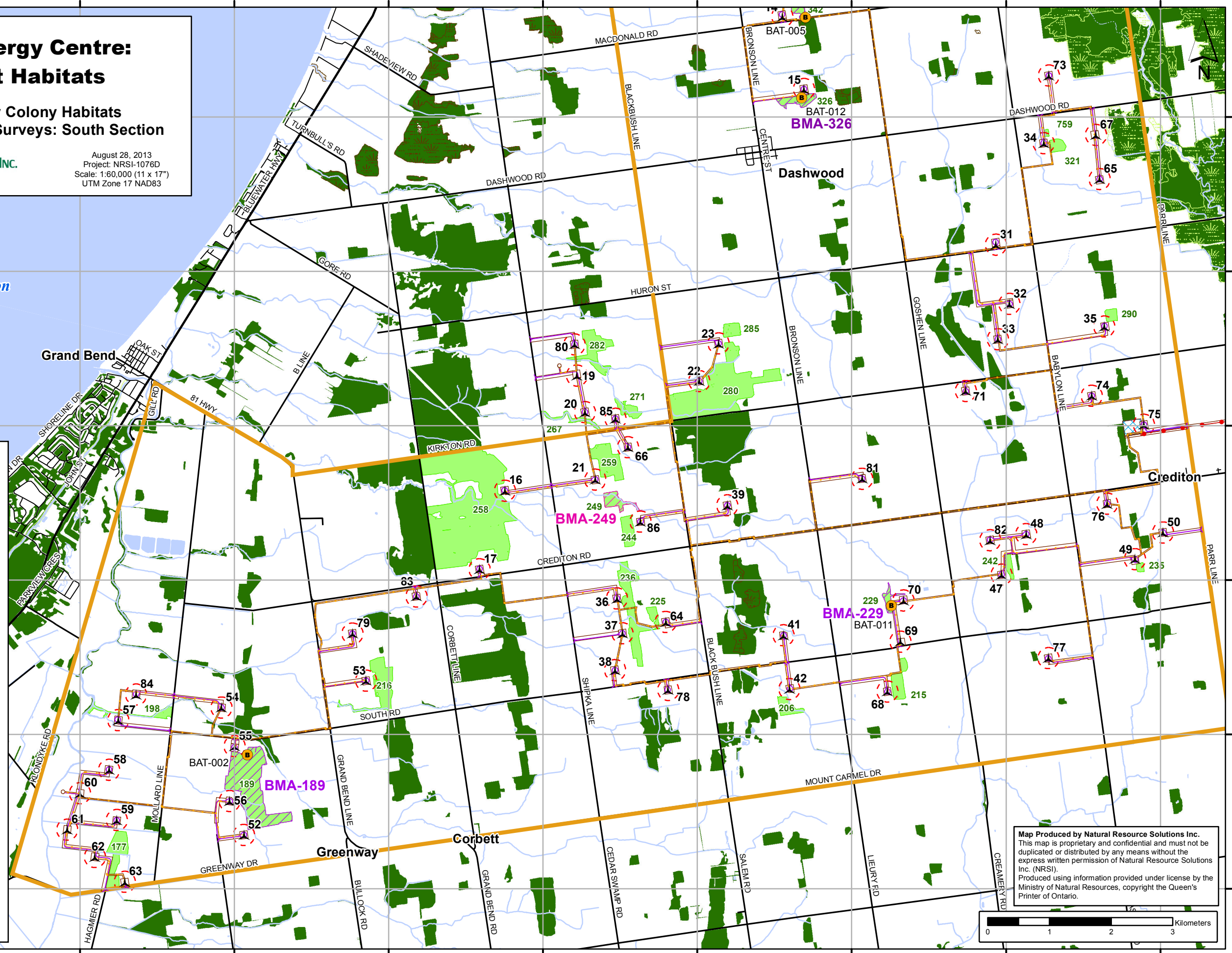

Map Produced by Natural Resource Solutions Inc.
This map is proprietary and confidential and must not be duplicated or distributed by any means without the express written permission of Natural Resource Solutions Inc. (NRSI).
Produced using information provided under license by the Ministry of Natural Resources, copyright the Queen's Printer of Ontario.

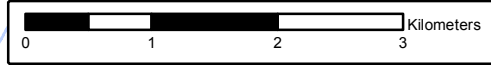

432500 435000 437500 440000 442500 445000 447500 450000 452500 455000



Legend

Wind Energy Centre Study Area	Project Location
Goshen Transmission Line Study Area	Permanent MET Tower
Municipal Division	Access Roads
120 m Area of Investigation	Collection Line
Roads	Transmission Line
Railway	Breaker Switch Station
Watercourse (ABCA, SCRCA)	Transformer Substation
Watercourse (MNR)	Laydown Yard
	Disturbance Area

Red-headed Woodpecker Habitat

Significant Wildlife Habitat

Property Access

Denied

Granted

Location of Point Count

Location of Red-headed Woodpecker Nest

Transect/point count/vantage point locations and/or property access status may be subject to change and will be confirmed at the time of field surveys (e.g. depending on site conditions and/or landowner consultation)

Produced by AECOM under licence from Ontario Ministry of Natural Resources, Copyright © Queens Printer 2012

Metres

0 5 10 20 30 40

UTM Zone 17N, NAD 83 1:1,800

This drawing has been prepared for the use of AECOM's client and may not be used, reproduced or relied upon by third parties, except as agreed by AECOM and its client, as required by law or for use by governmental reviewing agencies. AECOM accepts no responsibility, and denies any liability whatsoever, to any party for reliance on this drawing without AECOM's express written consent.

Goshen Wind Energy Centre EEMP

Significant Wildlife Habitat

Field Map - SCB-03

March 2013

Project 60155032

AECOM

Figure 2



Transect/point count/vantage point locations and/or property access status may be subject to change and will be confirmed at the time of field surveys (e.g. depending on site conditions and/or landowner consultation)

Produced by AECOM under licence from Ontario Ministry of Natural Resources, Copyright © Queens Printer 2012

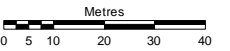

UTM Zone 17N, NAD 83 1:1,500

This drawing has been prepared for the use of AECOM's client and may not be used, reproduced or relied upon by third parties, except as agreed by AECOM and its client, as required by law or for use by governmental reviewing agencies. AECOM accepts no responsibility, and denies any liability whatsoever, to any party for any loss or damage arising from the use of this drawing.

Goshen Wind Energy Centre EEMP
**Significant Wildlife Habitat
 Field Map - RH-01**
 March 2013
 Project 60155032