

NextEra Bird / Wildlife Survey Form

Study Area: Goshen Turbine Site: GE-10 Feature No.: 366/369
 Observers: R. Phillips Time Start: 7:25 am Time Stop: 8:00 am
 Date: June 2nd 2011 Wind: 6 Cloud: 0
 Search area/distance recorded on field map: Temp: 10^c Precip: 0

Bird Species	Ev.	120 m	>120	Bird Species	Ev.	120 m	>120	Wildlife Species	Ev.	120 m	>120
Turkey Vulture				Yellow Warbler	S	1 ✓	1 ✓				
Red-tailed Hawk				Com. Yellowthroat	S	1 ✓					
Killdeer				Northern Cardinal							
Mourning Dove				Rose-br. Grosbeak							
Downy Woodpecker				Indigo Bunting							
Northern Flicker	X	1 ✓		Chipping Sparrow							
E. Wood Pewee				Song Sparrow	S	1 ✓	3 ✓				
Willow Flycatcher				Savannah Sparrow							
Eastern. Phoebe											
Gr. Cr. Flycatcher	S	1 ✓	1 ✓	Red-wing. Blackbird							
Eastern Kingbird				Common Grackle	X	3 ✓					
Tree Swallow				Br.-head. Cowbird	X		1 ✓				
Barn Swallow				Baltimore Oriole							
Blue Jay				Am. Goldfinch							
Am. Crow	X		2 ✓	Chestnut S. Warbler	S	1 ✓					
Bl.-cap. Chickadee											
White-br. Nuthatch											
House Wren											
Wood Thrush	S		1 ✓								
Am. Robin											
Gray Catbird	X	2 ✓									
Cedar Waxwing											
E. Starling	X		2 ✓								
Warbling Vireo											
Red-eye Vireo											

Notes (e.g. basic description of habitat covered)

* record UTM for species of conservation concern.

New GE 12

steep slope

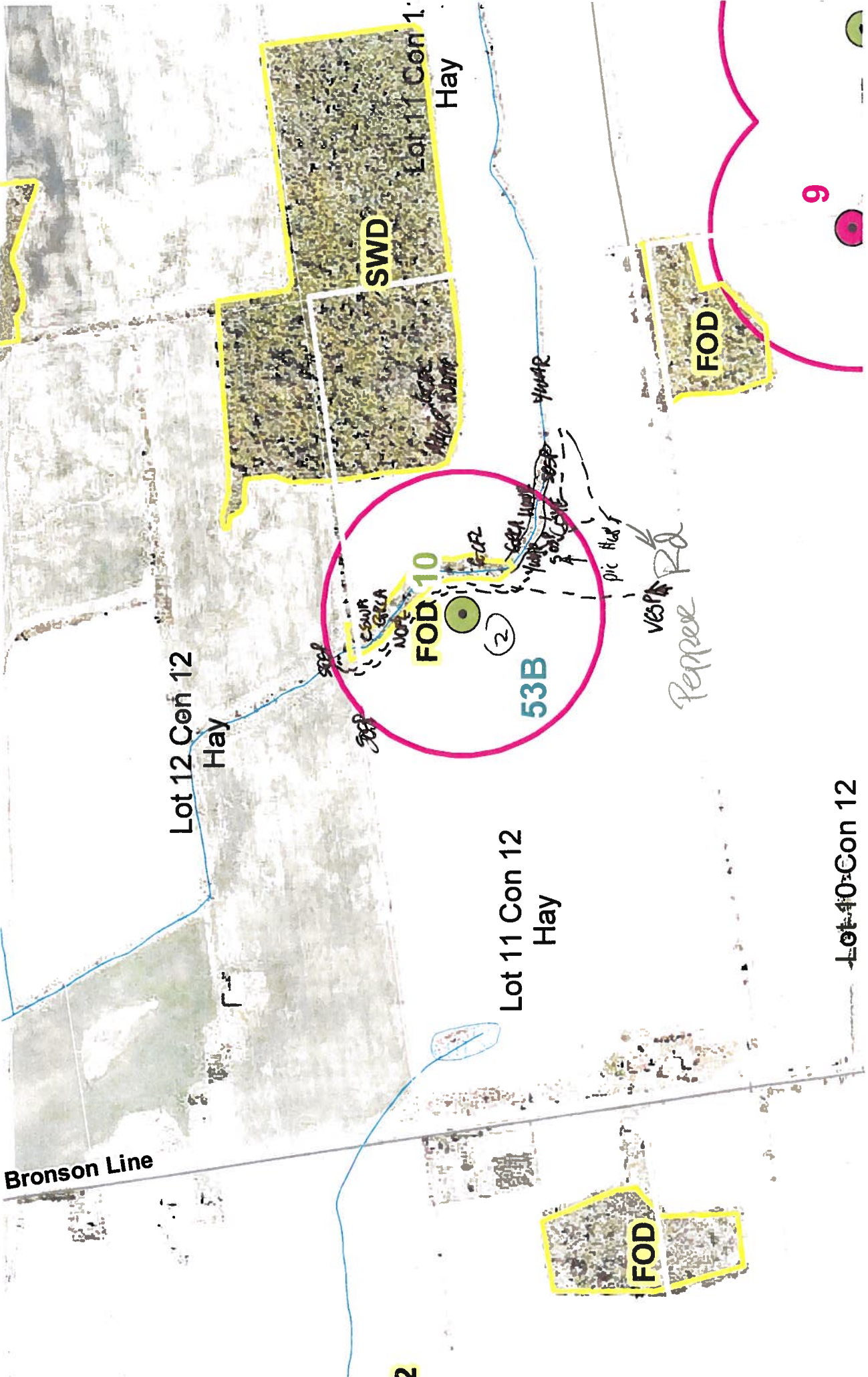

Bronson Line

Lot 12 Cen 12 Hay

Lot 11 Con 12 Hay

Lot 10 Con 12

SWD

Lot 11 Con 1 Hay

FOD 10

53B

FOD

Vespa Rd

Pepper

9

Polygone #2

2

Next Era Bird / Wildlife Survey Form

Study Area: GOSHEN Turbine Site: GE 12 Feature No.: 366/369
 Observers: R. Conohan Time Start: 8:10 Time Stop: 8:46
 Date: 7/6/2011 Wind: Calm Cloud: 100
 Search area/distance recorded on field map: Temp: 20° Precip: /

Bird Species	Ev.	120 m	>120	Bird Species	Ev.	120 m	>120	Wildlife Species	Ev.	120 m	>120
Turkey Vulture				Yellow Warbler							
Red-tailed Hawk	FY	• ✓		Com. Yellowthroat	S	• ✓					
Killdeer				Northern Cardinal							
Mourning Dove				Rose-br. Grosbeak							
Downy Woodpecker	H	• ✓		Indigo Bunting	S	• ✓	• ✓				
Northern Flicker				Chipping Sparrow							
E. Wood Pewee	S		• ✓	Song Sparrow	S	• • ✓					
Willow Flycatcher				Savannah Sparrow							
Eastern. Phoebe											
Gr. Cr. Flycatcher				Red-wing. Blackbird	AX	• • ✓	• ✓				
Eastern Kingbird				Common Grackle							
Tree Swallow				Br.-head. Cowbird							
Barn Swallow				Baltimore Oriole							
Blue Jay	S	• ✓	• ✓	Am. Goldfinch	S	• • ✓					
Am. Crow											
Bl.-cap. Chickadee											
White-br. Nuthatch											
House Wren											
Wood Thrush	S		• ✓								
Am. Robin	H	• • ✓									
Gray Catbird	S/A	• • ✓									
Cedar Waxwing											
E. Starling											
Warbling Vireo											
Red-eye Vireo	S	• ✓									

Notes (e.g. basic description of habitat covered)

Riparian Forest surrounded by crop fields. Juv. Red-Tail Hawk observed calling from nearby tree.

* record UTM for species of conservation concern.

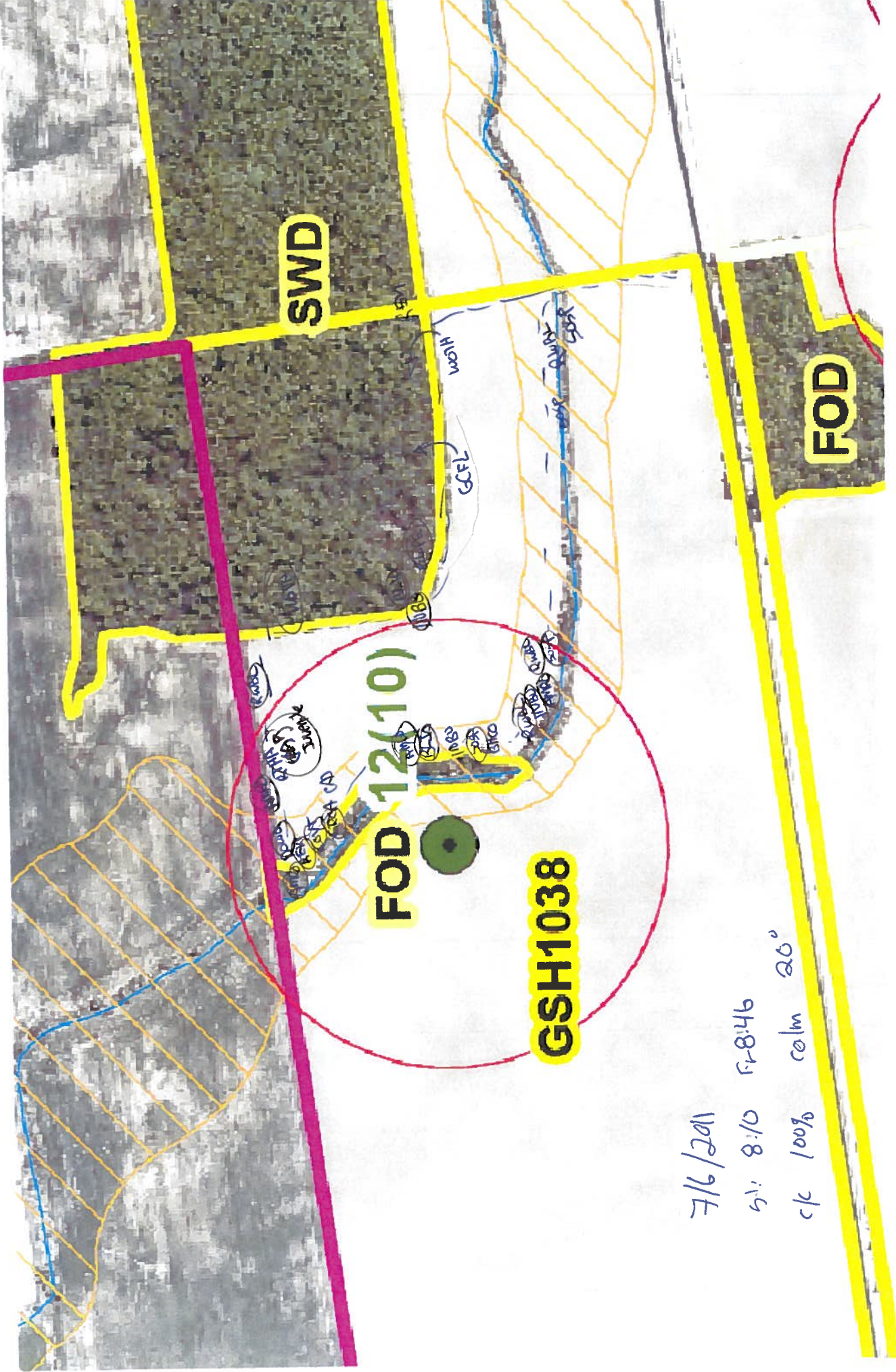

7/6/2011

h: 8:10 fr:8:46

c/c 100% calm 20°

NextEra Bird / Wildlife Survey Form

Study Area: Goshen Turbine Site: GF9, SMN8 Feature No.: 372
 Observers: G. Phillips Time Start: 8:30am Time Stop: 8:45am
 Date: June 2nd 2011 Wind: 6 → 7 Cloud: 30
 Search area/distance recorded on field map: Temp: 11C Precip: 0

Bird Species	Ev.	120 m	>120	Bird Species	Ev.	120 m	>120	Wildlife Species	Ev.	120 m	>120
Turkey Vulture				Yellow Warbler							
Red-tailed Hawk				Com. Yellowthroat							
Killdeer				Northern Cardinal							
Mourning Dove				Rose-br. Grosbeak							
Downy Woodpecker				Indigo Bunting							
Northern Flicker				Chipping Sparrow							
E. Wood Pewee				Song Sparrow							
Willow Flycatcher				Savannah Sparrow							
Eastern. Phoebe											
Gr. Cr. Flycatcher				Red-wing. Blackbird	S	1 ✓					
Eastern Kingbird				Common Grackle							
Tree Swallow				Br.-head. Cowbird	X	1 ✓					
Barn Swallow				Baltimore Oriole	X	1 ✓	1 ✓				
Blue Jay				Am. Goldfinch							
Am. Crow				B.B. Cuckoo	X	1 ✓					
Bl.-cap. Chickadee				(vesper sparrow)	X	1 ✓					
White-br. Nuthatch											
House Wren											
Wood Thrush											
Am. Robin											
Gray Catbird											
Cedar Waxwing											
E. Starling											
Warbling Vireo											
Red-eye Vireo											

Notes (e.g. basic description of habitat covered)

Survey stopped early due to high wind. No birds could be heard in woodland.

* record UTM for species of conservation concern.

DO 10 First

Lot 14 Con 11
Hay

Lot 13 Con 11
Hay

Lot 12 Con 11
Hay

Lot 14 Con 12
Hay

58A

Lot 13 Con 12
Hay

Lot 12 Con 12
Hay

Polygon #1

SWD

SWD

FOD

pic 26
pic 28
pic 66
pic 72
pic 73
pic 74
pic 75
pic 76
pic 77
pic 78
pic 79
pic 80
pic 81
pic 82
pic 83
pic 84
pic 85
pic 86
pic 87
pic 88
pic 89
pic 90
pic 91
pic 92
pic 93
pic 94
pic 95
pic 96
pic 97
pic 98
pic 99
pic 100

8

9

VEEP
RUBBLE
DRAINAGE
TREELOW
PIC

BRIDGE

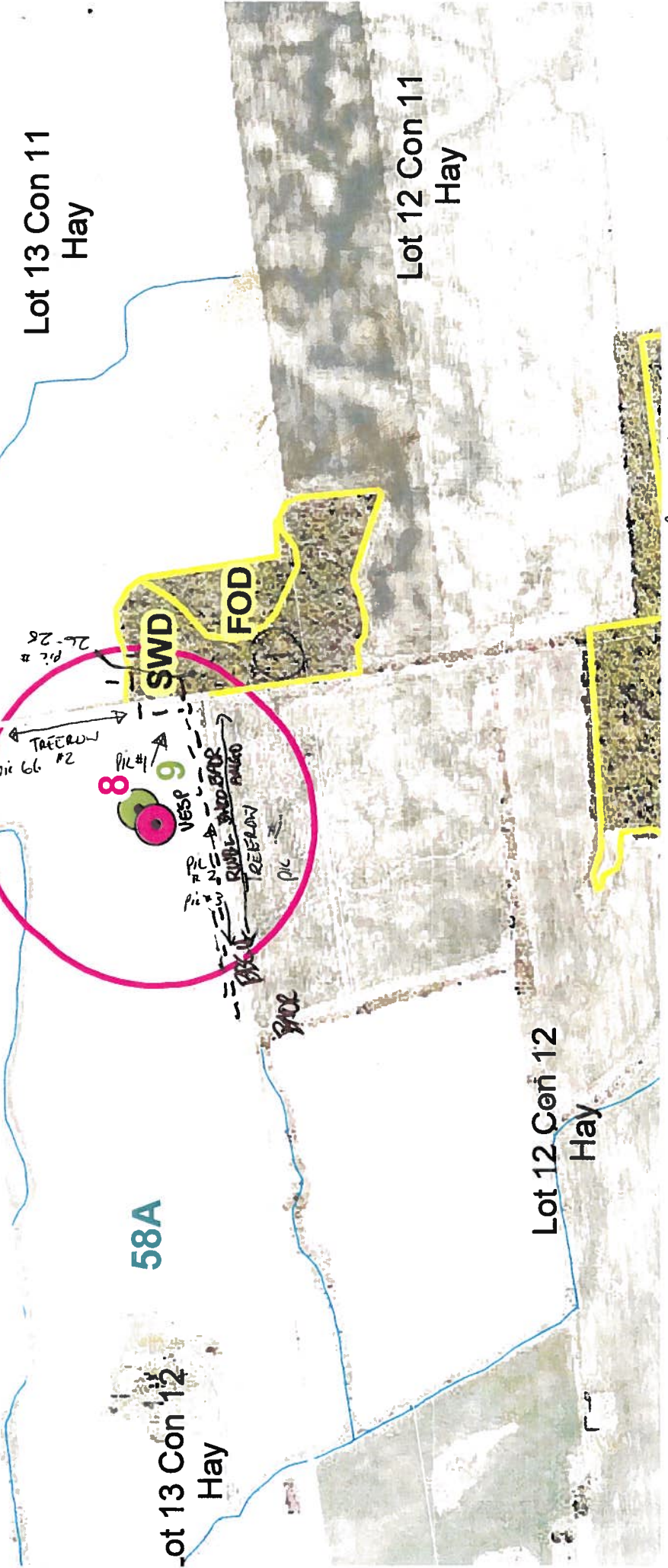

Next Era Bird / Wildlife Survey Form

Study Area: Goshen Turbine Site: GE11, SMN9 Feature No.: 372/373

Observers: R. Carahan Time Start: 7:00 Time Stop: 8:10

Date: 7/9/2011 Wind: calm Cloud: 20%

Search area/distance recorded on field map: Temp: 20° Precip: _____

Bird Species	Ev.	120 m	>120	Bird Species	Ev.	120 m	>120	Wildlife Species	Ev.	120 m	>120
Turkey Vulture				Yellow Warbler							
Red-tailed Hawk				Com. Yellowthroat							
Killdeer				Northern Cardinal							
Mourning Dove	H		✓	Rose-br. Grosbeak	S	✓					
Downy Woodpecker				Indigo Bunting	S	✓					
Northern Flicker	H	✓		Chipping Sparrow							
E. Wood Pewee				Song Sparrow	S	✓	✓				
Willow Flycatcher				Savannah Sparrow							
Eastern. Phoebe											
Gr. Cr. Flycatcher				Red-wing. Blackbird							
Eastern Kingbird				Common Grackle							
Tree Swallow				Br.-head. Cowbird	H	✓					
Barn Swallow				Baltimore Oriole	S	✓					
Blue Jay	H		✓	Am. Goldfinch							
Am. Crow	H	✓		Horned Lark	H	✓					
Bl.-cap. Chickadee	S	✓	✓	Vesper Sparrow	S	✓					
White-br. Nuthatch	S	✓		Least Flycatcher	S	✓					
House Wren	S	✓									
Wood Thrush	S	✓									
Am. Robin	S	✓									
Gray Catbird											
Cedar Waxwing											
E. Starling											
Warbling Vireo											
Red-eye Vireo	S	✓									

Notes (e.g. basic description of habitat covered)

sugar Maple > Basswood FOD. Moderate Quality

* record UTM for species of conservation concern.

GS

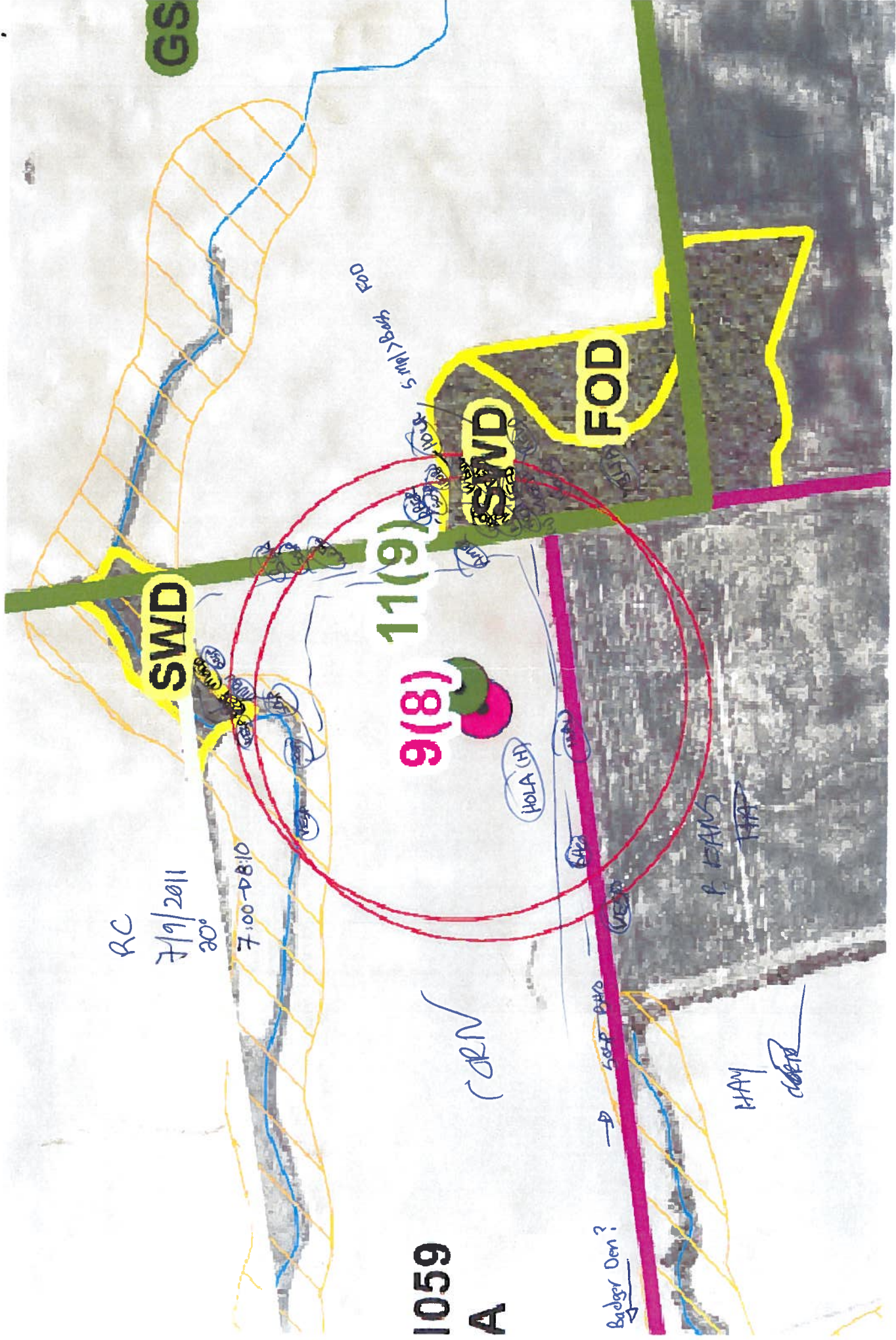

5 ml / Baggs
FOD

SWD

SWD

FOD

11(9)

9(8)

RC
7/9/2011
20°

7:00-8:10

1059
A

CORN

Budget Dem? →

SEP 2010

P. BEANS
HAY

HAY

COSTA

HOLA (H)

Next Era Bird / Wildlife Survey Form

Study Area: Goshen Turbine Site: GE11, SMN9 Feature No.: 372/373

Observers: R. Corahan Time Start: 7:00 Time Stop: 8:10

Date: 7/9/2011 Wind: calm Cloud: 20%

Search area/distance recorded on field map: Temp: 20° Precip: _____

Bird Species	Ev.	120 m	>120	Bird Species	Ev.	120 m	>120	Wildlife Species	Ev.	120 m	>120
Turkey Vulture				Yellow Warbler							
Red-tailed Hawk				Com. Yellowthroat							
Killdeer				Northern Cardinal							
Mourning Dove	H		✓	Rose-br. Grosbeak	S	✓					
Downy Woodpecker				Indigo Bunting	S	✓					
Northern Flicker	H	✓		Chipping Sparrow							
E. Wood Pewee				Song Sparrow	S	✓	✓				
Willow Flycatcher				Savannah Sparrow							
Eastern. Phoebe											
Gr. Cr. Flycatcher				Red-wing. Blackbird							
Eastern Kingbird				Common Grackle							
Tree Swallow				Br.-head. Cowbird	H	✓					
Barn Swallow				Baltimore Oriole	S	✓					
Blue Jay	H		✓	Am. Goldfinch							
Am. Crow	H	✓		Horned Lark	H	✓					
Bl.-cap. Chickadee	S	✓	✓	Vesper Sparrow	S	✓					
White-br. Nuthatch	S	✓		Least Flycatcher	S	✓					
House Wren	S	✓									
Wood Thrush	S	✓									
Am. Robin	S	✓									
Gray Catbird											
Cedar Waxwing											
E. Starling											
Warbling Vireo											
Red-eye Vireo	S	✓									

Notes (e.g. basic description of habitat covered)

Sugar Maple > Basswood FOD. Moderate Quality

* record UTM for species of conservation concern.

GS

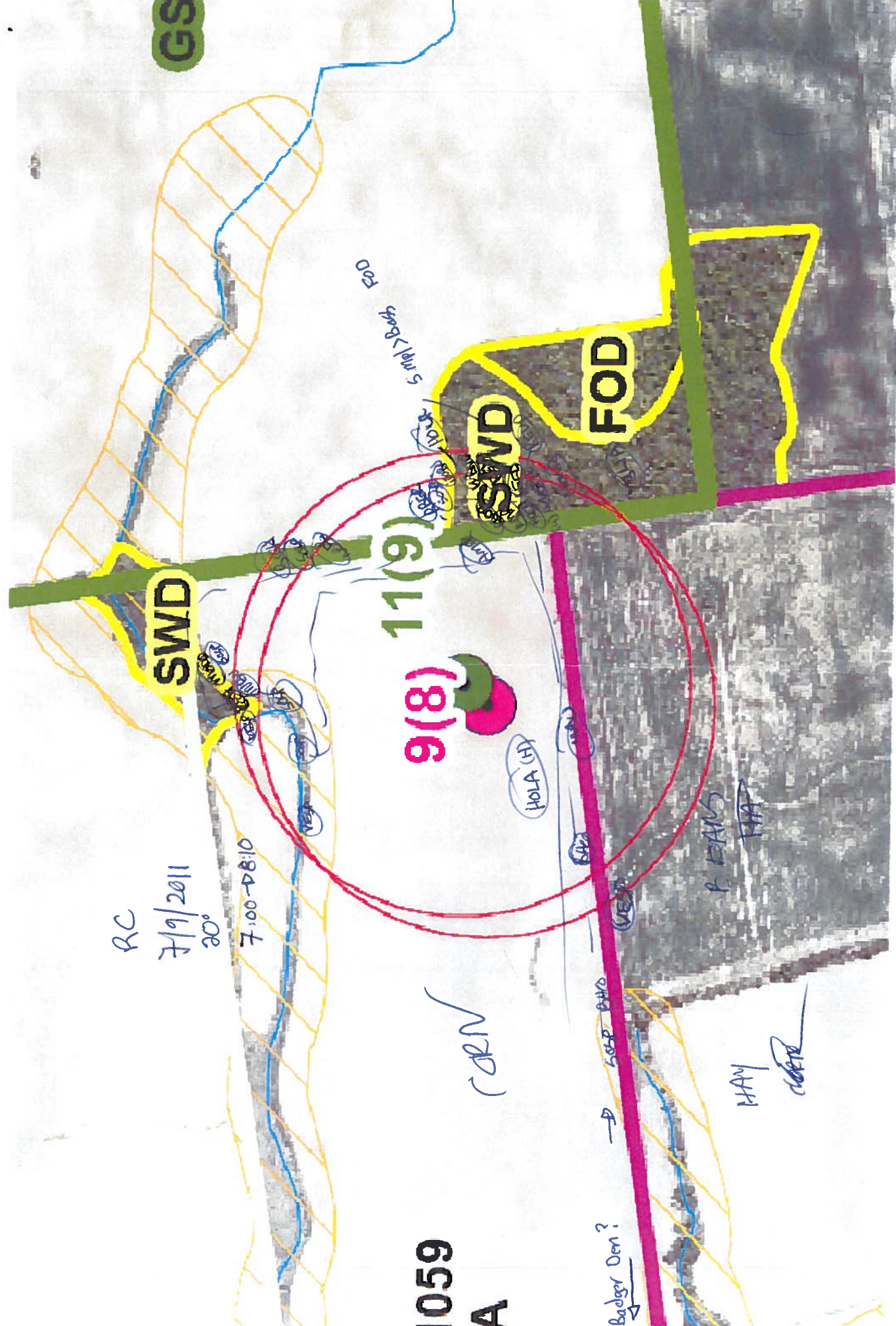

1059
A

RC
7/9/2011
20°
7:00-8:10

11(9)

9(8)

SVD

SVD

FOD

Badger Den?

HOLA (H)

P. EAMS

HAY

CORN

5 Imp. Boats
FOD

5000

VE

SAZ

VE

ALTA

NOVA

VE

VE

VE

VE

VE

VE

VE

VE

VE

VE

VE

VE

VE

VE

VE

VE

VE

VE

VE

VE

VE

VE

VE

VE

VE

VE

VE

VE

VE

VE

VE

VE

VE

VE

VE

VE

VE

VE

VE

VE

VE

VE

VE

VE

VE

VE

VE

VE

VE

New GES

NextEra Bird / Wildlife Survey Form

Study Area: Iroquois Turbine Site: GE-5 Feature No.: 375
 Observers: R. Tymstra Time Start: 9:50 Time Stop: 10:10
 Date: June 18 Wind: E-1 Cloud: None
 Search area/distance recorded on field map: Temp: 22°C Precip: _____

Bird Species	Ev.	120 m	>120	Bird Species	Ev.	120 m	>120	Wildlife Species	Ev.	120 m	>120
Turkey Vulture				Yellow Warbler	S	1 ✓					
Red-tailed Hawk				Com. Yellowthroat							
Killdeer	H	1 ✓		Northern Cardinal							
Mourning Dove				Rose-br. Grosbeak	S	1 ✓					
Downy Woodpecker				Indigo Bunting							
Northern Flicker				Chipping Sparrow							
E. Wood Pewee				Song Sparrow							
Willow Flycatcher				Savannah Sparrow	S	2 ✓					
Eastern. Phoebe											
Gr. Cr. Flycatcher				Red-wing. Blackbird	H	1 ✓					
Eastern Kingbird				Common Grackle							
Tree Swallow				Br.-head. Cowbird							
Jarn Swallow				Baltimore Oriole	S	1 ✓					
Blue Jay	H	1 ✓		Am. Goldfinch							
Am. Crow											
Bl.-cap. Chickadee											
White-br. Nuthatch											
House Wren	S	1 ✓									
Wood Thrush											
Am. Robin	H	1 ✓									
Gray Catbird											
Cedar Waxwing											
E. Starling											
Warbling Vireo											
Red-eye Vireo											

Notes (e.g. basic description of habitat covered)

* record UTM for species of conservation concern.

Con 10
Hay

56A

14 Con 10
Hay

55B

Lot 13 Con 10
Hay

9A

Lot 14 Con 9
Hay

Lot 13 Con 9
Hay



3

4

8A

5

SASP

SASP

KILL

pasture
being cut during
survey.

RESERVE HOUR
AMPS
KUBL
BJA YEA

MEM FOD

FOD

MAM

SWD

MEM

WOD

MAS

MEM

FOD

Next Era Bird / Wildlife Survey Form

Study Area: Goshen Turbine Site: GE5 Feature No.: 375
 Observers: R Conchan Time Start: 9:40 Time Stop: 10:10
 Date: 7/7/2011 Wind: SE 0 Calm Cloud: 25%
 Search area/distance recorded on field map: Temp: 21.0 Precip: /

Bird Species	Ev.	120 m	>120	Bird Species	Ev.	120 m	>120	Wildlife Species	Ev.	120 m	>120
Turkey Vulture				Yellow Warbler							
Red-tailed Hawk				Com. Yellowthroat	S	*	✓	green frog	OB	°	
Killdeer	H	*	✓	Northern Cardinal							
Mourning Dove				Rose-br. Grosbeak	S	*	✓				
Downy Woodpecker				Indigo Bunting							
Northern Flicker				Chipping Sparrow							
E. Wood Pewee				Song Sparrow	S	°	✓				
Willow Flycatcher				Savannah Sparrow	S	°	✓				
Eastern Phoebe											
Gr. Cr. Flycatcher				Red-wing. Blackbird	S	H	✓				
Eastern Kingbird				Common Grackle							
Tree Swallow				Br.-head. Cowbird							
Barn Swallow				Baltimore Oriole	S	°	✓				
Blue Jay				Am. Goldfinch	H	°	✓				
Am. Crow											
Bl.-cap. Chickadee											
White-br. Nuthatch											
House Wren	S	**	✓								
Wood Thrush	S	°	✓								
Am. Robin											
Gray Catbird	S	*	✓								
Cedar Waxwing											
E. Starling											
Warbling Vireo											
Red-eye Vireo											

Notes (e.g. basic description of habitat covered)

* record UTM for species of conservation concern.



	EV	0-120	120+
TUVU	X	1	
AMCR	H	2	
AMGO	H	1	
EWPE	S		1
RBWO	H		1
CEWA	H	1	
AMGO	H		1
INBU	S	1	1
RBGR	S	1	1
WOTH	S	1	1
HOWR	S	1	1
REVI	S		1
SOSP	S		1
HOLA	S		1
VEEP	S		1

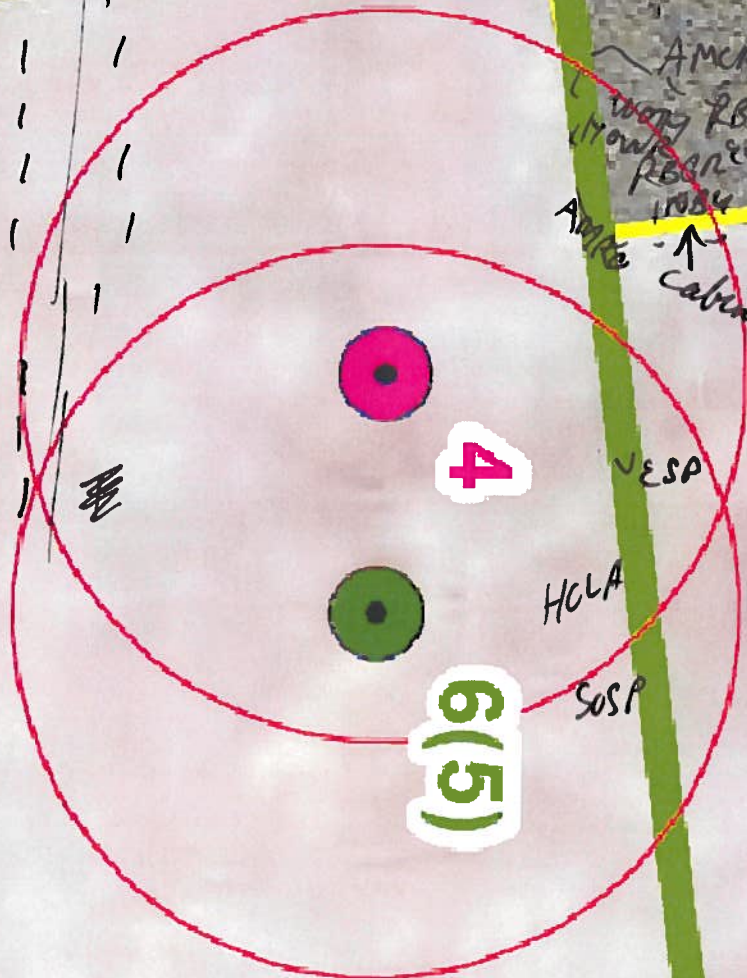

GSH1390

GOSHEN

June 24/11 : 06⁴⁰ - 07⁰⁰
 80% cloud, NO PRECIP
 SW-2
 R. Tymstra

GSH1388

Landfill

Road →

Next Era Bird / Wildlife Survey Form

Study Area: GOSHEN Turbine Site: GE 6 / SMN 4 Feature No.: 375

Observers: R. Conohan Time Start: 8:30 Time Stop: 8:50

Date: 3/7/2011 Wind: Calm Cloud: 25%

Search area/distance recorded on field map: Temp: 18° Precip: 2

Bird Species	Ev.	120 m	>120	Bird Species	Ev.	120 m	>120	Wildlife Species	Ev.	120 m	>120
Turkey Vulture				Yellow Warbler							
Red-tailed Hawk				Com. Yellowthroat							
Killdeer				Northern Cardinal							
Mourning Dove				Rose-br. Grosbeak	5	✓					
Downy Woodpecker	4	✓		Indigo Bunting							
Northern Flicker				Chipping Sparrow							
E. Wood Pewee				Song Sparrow	5	✓					
Willow Flycatcher				Savannah Sparrow							
Eastern. Phoebe											
Gr. Cr. Flycatcher				Red-wing. Blackbird							
Eastern Kingbird				Common Grackle							
Tree Swallow				Br.-head. Cowbird							
Barn Swallow				Baltimore Oriole		✓					
Blue Jay				Am. Goldfinch							
Am. Crow				VESPER SPARROW	5	✓					
Bl.-cap. Chickadee				White-breasted Nuthatch	5	✓					
White-br. Nuthatch				Blue-Gray Gnatcatcher	5	✓					
House Wren	5	✓									
Wood Thrush		✓									
Am. Robin	6	✓									
Gray Catbird											
Cedar Waxwing											
E. Starling											
Warbling Vireo											
Red-eye Vireo	5	✓									

Notes (e.g. basic description of habitat covered)

* record UTM for species of conservation concern.

7/7/201

ST: 8:30 F: 8:50

calm, 18° c/c 26%

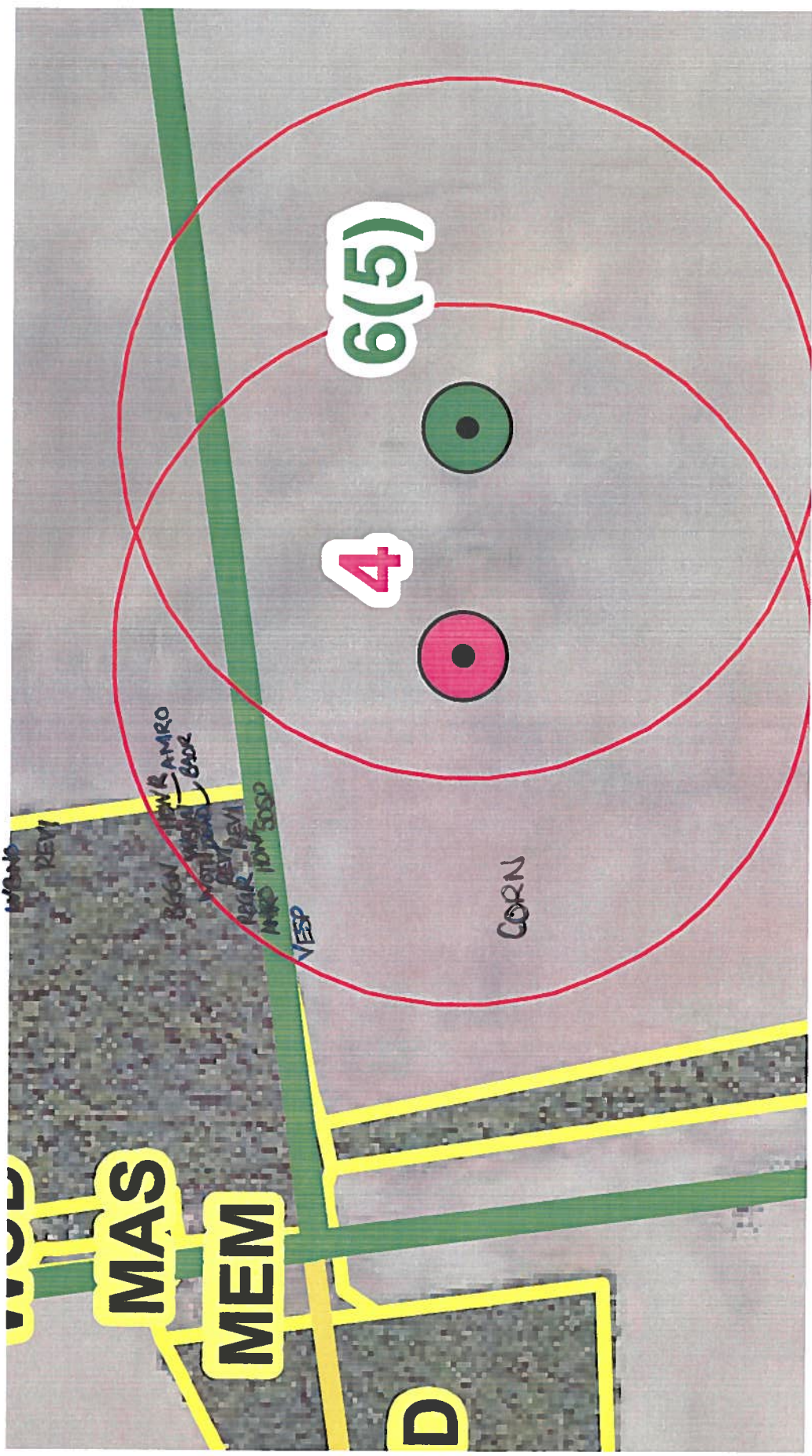

New layout: GE4

NextEra Bird / Wildlife Survey Form

Study Area: Goshen Turbine Site: GE-4 Feature No.: 392
 Observers: G. Phillips Time Start: 5:40am Time Stop: 6:20am
 Date: June 2nd 2011 Wind: 6 Cloud: 0
 Search area/distance recorded on field map: Temp: 10° Precip: 0

Bird Species	Ev.	120 m	>120	Bird Species	Ev.	120 m	>120	Wildlife Species	Ev.	120 m	>120
Turkey Vulture				Yellow Warbler				SKUNK	SI		
Red-tailed Hawk	X	1 ✓		Com. Yellowthroat				DEER	TK	2	1
Killdeer				Northern Cardinal							
Mourning Dove				Rose-br. Grosbeak	S		1 ✓				
Downy Woodpecker				Indigo Bunting	S	1 ✓					
Northern Flicker	S	1 ✓		Chipping Sparrow	S		1 ✓				
E. Wood Pewee				Song Sparrow	S	1 ✓	1 ✓				
Willow Flycatcher				Savannah Sparrow							
Eastern. Phoebe											
Gr. Cr. Flycatcher	S		1 ✓	Red-wing. Blackbird							
Eastern Kingbird	X	1 ✓		Common Grackle							
Tree Swallow	X	1 ✓		Br.-head. Cowbird	X	2 ✓					
Barn Swallow	X	3 ✓		Baltimore Oriole	S	1 ✓					
Blue Jay				Am. Goldfinch	X	2 ✓					
Am. Crow	X		1 ✓	Y. B. Flycatcher	X	1 ✓					
Bl.-cap. Chickadee	P	1 ✓									
White-br. Nuthatch											
House Wren	S	1 ✓	1 ✓								
Wood Thrush											
Am. Robin											
Gray Catbird											
Cedar Waxwing											
E. Starling	X	1	1								
Warbling Vireo											
Red-eye Vireo											

Notes (e.g. basic description of habitat covered)

Skunk detected by smell.

* record UTM for species of conservation concern.

Lot 16 Con 10
Hay

5 Con 10
Hay

Lot 14 Con 10
Hay

Lot 13 Con 9
Hay

Lot 14 Con 9
Hay

Lot 15 Con 9
Hay

34A

56A

55B

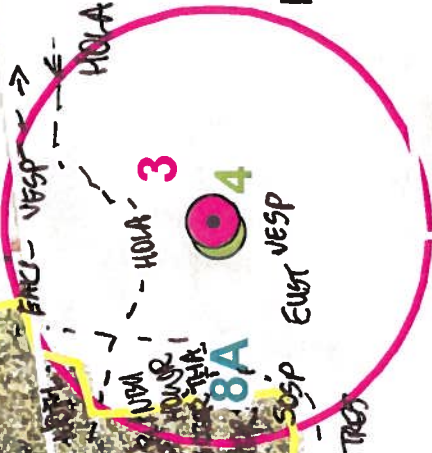
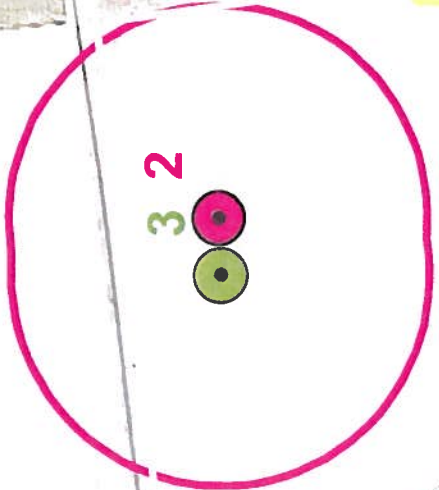

MEM FOD

FOD

8A

Next Era Bird / Wildlife Survey Form

Study Area: GOSHEN Turbine Site: GE 4 Feature No.: 392
 Observers: R. Cushman Time Start: 9:10 Time Stop: 9:30
 Date: 7/7/2011 Wind: Calm Cloud: 25%
 Search area/distance recorded on field map: Temp: 20° Precip: /

Bird Species				Bird Species				Wildlife Species			
Ev.	120 m	>120		Ev.	120 m	>120		Ev.	120 m	>120	
Turkey Vulture				Yellow Warbler							
Red-tailed Hawk	H			Com. Yellowthroat							
Killdeer				Northern Cardinal							
Mourning Dove				Rose-br. Grosbeak	S	'	✓				
Downy Woodpecker		✓		Indigo Bunting	S	'	✓				
Northern Flicker	H	✓		Chipping Sparrow							
E. Wood Pewee				Song Sparrow	S	'	✓				
Willow Flycatcher				Savannah Sparrow							
Eastern. Phoebe											
Gr. Cr. Flycatcher	S	'	✓	Red-wing. Blackbird							
Eastern Kingbird				Common Grackle	H	'	✓				
Tree Swallow				Br.-head. Cowbird	S	'	✓				
Barn Swallow				Baltimore Oriole	S	'	✓				
Blue Jay	H	'	✓	Am. Goldfinch	H	'	✓				
Am. Crow				White-Breasted Nuthatch	H	'	✓				
Bl.-cap. Chickadee	S	'	✓	Vesper Sparrow	S	'	✓				
White-br. Nuthatch											
House Wren	S	'	✓								
Wood Thrush											
Am. Robin	FY	'	✓								
Gray Catbird											
Cedar Waxwing											
E. Starling											
Warbling Vireo											
Red-eye Vireo	S	'	✓								

Notes (e.g. basic description of habitat covered)

* record UTM for species of conservation concern.

7/7/2011
ST 9:10 F 9:30
c/c 25%
20°

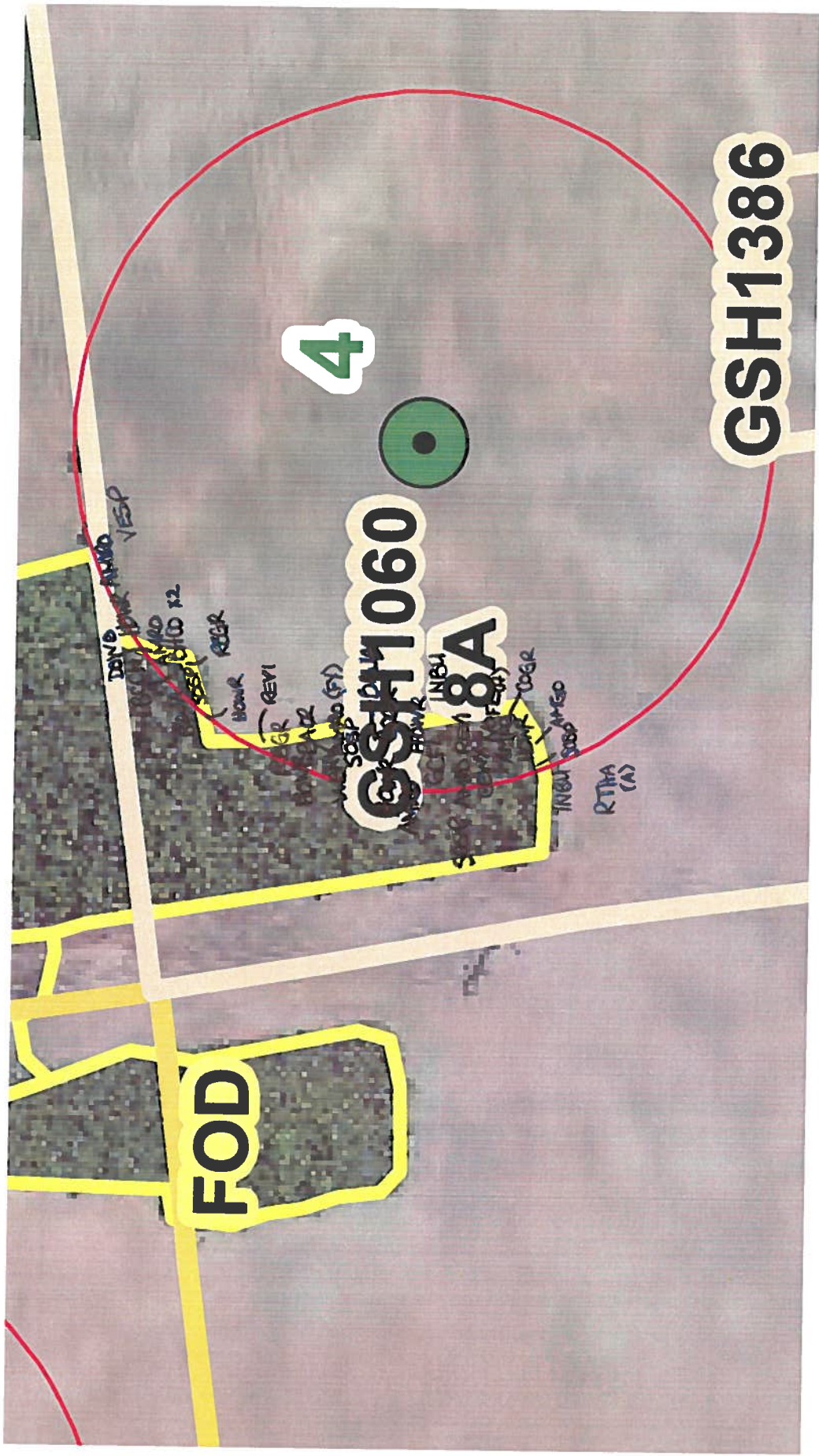

4

GSH1060

8A

GSH1386

FOD

New SMN2

NextEra Bird / Wildlife Survey Form

Study Area: Goshen Turbine Site: SMN-2 Feature No.: 398
 Observers: R. Tymstra Time Start: 6⁰⁰ Time Stop: 6²⁵
 Date: June 24. Wind: S-2 Cloud: 75%
 Search area/distance recorded on field map: Temp: 16°C Precip: none

Bird Species	Ev.	120 m	>120	Bird Species	Ev.	120 m	>120	Wildlife Species	Ev.	120 m	>120
Turkey Vulture				Yellow Warbler							
Red-tailed Hawk				Com. Yellowthroat							
Killdeer				Northern Cardinal							
Mourning Dove				Rose-br. Grosbeak							
Downy Woodpecker				Indigo Bunting							
Northern Flicker				Chipping Sparrow							
E. Wood Pewee	S		1	Song Sparrow	S	1	✓				
Willow Flycatcher				Savannah Sparrow							
Eastern. Phoebe											
Gr. Cr. Flycatcher				Red-wing. Blackbird							
Eastern Kingbird				Common Grackle							
Tree Swallow				Br.-head. Cowbird	H	1	✓				
Barn Swallow				Baltimore Oriole							
Blue Jay				Am. Goldfinch	S	1	✓				
Am. Crow				Am. Redstart	S	1	✓				
Bl.-cap. Chickadee											
White-br. Nuthatch											
House Wren	S	2	✓								
Wood Thrush	S	1	✓								
Am. Robin											
Gray Catbird	S	1	✓								
Cedar Waxwing											
E. Starling											
Warbling Vireo											
Red-eye Vireo	S		1	✓							

Notes (e.g. basic description of habitat covered)

AMC-6
 * record UTM for species of conservation concern.
 BHO, R. Tymstra, AMC-6, HWA
 (breeding bird survey/forms 1-5) field forms and survey/061197)
 CEWA, R 9/18, EM



New SMN2

2

SWD

2

GSH1036

FOD

AMCO
SOSP - GRCA
MOR - MOR
BLZ - AMCO
RE - RE
ENBE
CANT



New GEZ

NextEra Bird / Wildlife Survey Form

Study Area: Goshen Turbine Site: GE-2 Feature No.: 412/406
 Observers: R-Tymstra Time Start: 0900 Time Stop: 920
 Date: Jun 20/11 Wind: E-2 Cloud: None
 Search area/distance recorded on field map: Temp: 21 Precip: None

Bird Species	Ev.	120 m	>120	Bird Species	Ev.	120 m	>120	Wildlife Species	Ev.	120 m	>120
Turkey Vulture				Yellow Warbler	H	1	✓	Green Frogs			
Red-tailed Hawk				Com. Yellowthroat							
Killdeer				Northern Cardinal							
Mourning Dove				Rose-br. Grosbeak							
Downy Woodpecker				Indigo Bunting	S	1	✓				
Northern Flicker				Chipping Sparrow							
E. Wood Pewee				Song Sparrow	S	2	✓				
Willow Flycatcher				Savannah Sparrow							
Eastern. Phoebe											
Gr. Cr. Flycatcher				Red-wing. Blackbird	H	1	✓				
Eastern Kingbird				Common Grackle							
Tree Swallow				Br.-head. Cowbird	H	1	✓				
Barn Swallow				Baltimore Oriole							
Blue Jay				Am. Goldfinch	H	2	✓				
Am. Crow				Br. Thrasher	S	1	✓				
Bl.-cap. Chickadee	H	1	✓	Vesper Sparrow	S	1	✓				
White-br. Nuthatch											
House Wren											
Wood Thrush											
Am. Robin	S	4	✓								
Gray Catbird	S	1	✓								
Cedar Waxwing	H	2	✓								
E. Starling											
Warbling Vireo	S	1	✓								
Red-eye Vireo											

Notes (e.g. basic description of habitat covered)

Woodlot fragments + lovely pond

* record UTM for species of conservation concern.

New layout: GEZ

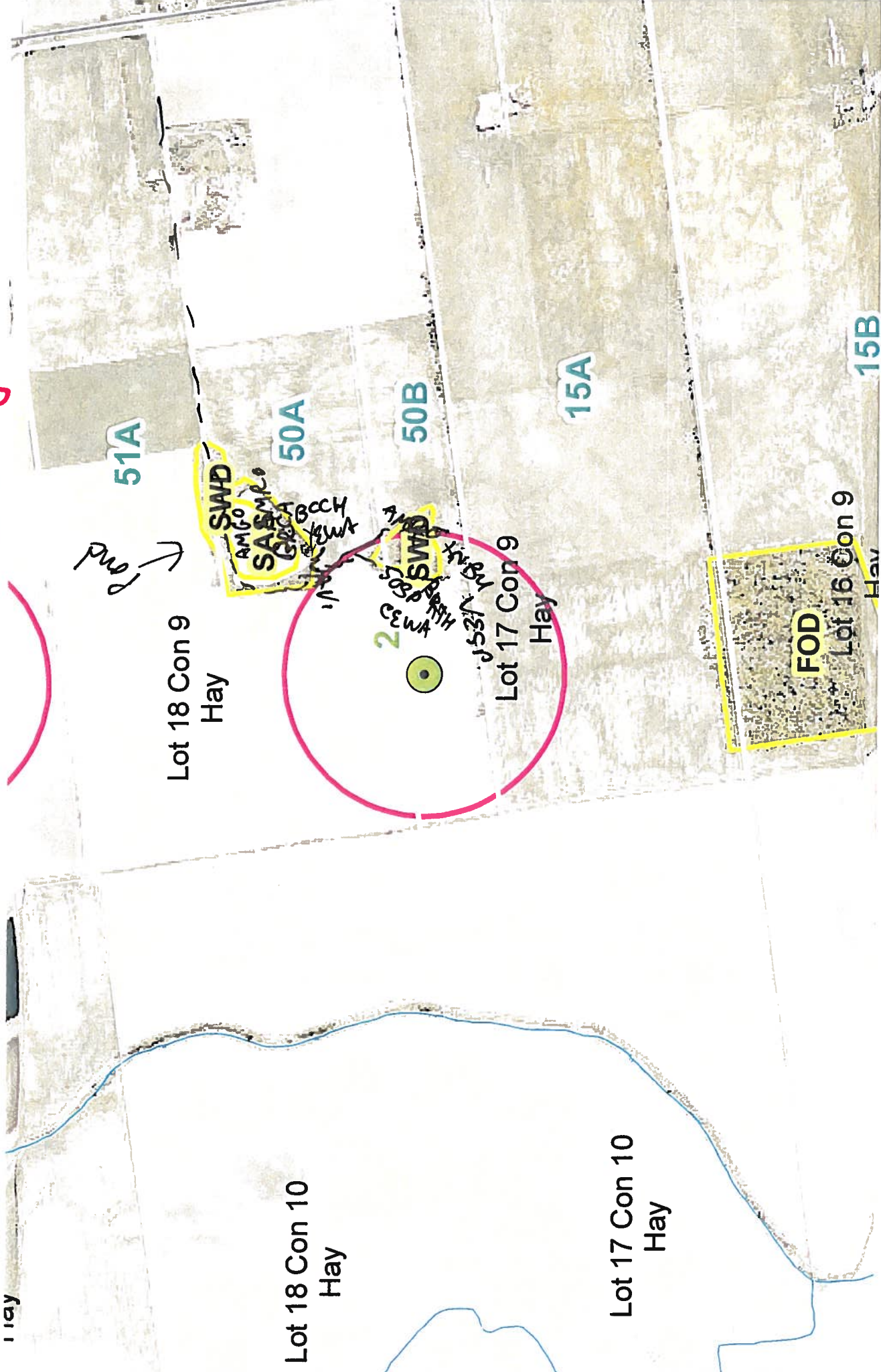

Next Era Bird / Wildlife Survey Form

Study Area: Goshen Turbine Site: GE2, SMN2 Feature No.: 412/406
 Observers: R. Timstra Time Start: 10¹⁵ Time Stop: 10⁵⁰
 Date: July 18/11 Wind: NE 1 Cloud: None
 Search area/distance recorded on field map: Temp: 26°C Precip: None

Bird Species	Ev.	120 m	>120	Bird Species	Ev.	120 m	>120	Wildlife Species	Ev.	120 m	>120
Turkey Vulture	X	5 ✓		Yellow Warbler				Green Frog			
Red-tailed Hawk				Com. Yellowthroat				E. Painted Turtle			
Killdeer				Northern Cardinal							
Mourning Dove				Rose-br. Grosbeak	H	1 ✓					
Downy Woodpecker				Indigo Bunting	S	1 ✓					
Northern Flicker	H	1 ✓		Chipping Sparrow							
E. Wood Pewee				Song Sparrow	S	2 ✓	1 ✓				
Willow Flycatcher				Savannah Sparrow							
Eastern. Phoebe											
Gr. Cr. Flycatcher	S		1 ✓	Red-wing. Blackbird							
Eastern Kingbird	H	1 ✓		Common Grackle	H	1 ✓					
Tree Swallow				Br.-head. Cowbird	H	1 ✓					
Barn Swallow				Baltimore Oriole	H	1 ✓	1 ✓				
Blue Jay	H	1 ✓		Am. Goldfinch	H	1 ✓					
Am. Crow	H	1 ✓		Green Heron	H	1 ✓					
Bl.-cap. Chickadee				Spotted Sandpiper	H	3 ✓					
White-br. Nuthatch	S	1 ✓	1 ✓								
House Wren											
Wood Thrush											
Am. Robin	FYB	3 ✓	1 ✓								
Gray Catbird	S	1 ✓									
Cedar Waxwing	H	1 ✓									
E. Starling											
Warbling Vireo	S	2 ✓									
Red-eye Vireo											

Notes (e.g. basic description of habitat covered)

Artificial pond ringed with poplars, willows
 Bean field
 Deciduous woodlot remnant

* record UTM for species of conservation concern.

POND
GARU E SPSA
WAWI
ROSA SETHA

JUN 4

SWD
PUSU
LAND

2



Dg sws

2



GSH1036

FOD



New GEZ

NextEra Bird / Wildlife Survey Form

Study Area: Goshen Turbine Site: GE-2 Feature No.: 412/406
 Observers: R-Tymstra Time Start: 0900 Time Stop: 920
 Date: Jun 20/11 Wind: E-2 Cloud: None
 Search area/distance recorded on field map: Temp: 21 Precip: None

Bird Species	Ev.	120 m	>120	Bird Species	Ev.	120 m	>120	Wildlife Species	Ev.	120 m	>120
Turkey Vulture				Yellow Warbler	H	1	✓	Green Frogs			
Red-tailed Hawk				Com. Yellowthroat							
Killdeer				Northern Cardinal							
Mourning Dove				Rose-br. Grosbeak							
Downy Woodpecker				Indigo Bunting	S	1	✓				
Northern Flicker				Chipping Sparrow							
E. Wood Pewee				Song Sparrow	S	2	✓				
Willow Flycatcher				Savannah Sparrow							
Eastern. Phoebe											
Gr. Cr. Flycatcher				Red-wing. Blackbird	H	1	✓				
Eastern Kingbird				Common Grackle							
Tree Swallow				Br.-head. Cowbird	H	1	✓				
Barn Swallow				Baltimore Oriole							
Blue Jay				Am. Goldfinch	H	2	✓				
Am. Crow				Br. Thrasher	S	1	✓				
Bl.-cap. Chickadee	H	1	✓	Vesper Sparrow	S	1	✓				
White-br. Nuthatch											
House Wren											
Wood Thrush											
Am. Robin	S	4	✓								
Gray Catbird	S	1	✓								
Cedar Waxwing	H	2	✓								
E. Starling											
Warbling Vireo	S	1	✓								
Red-eye Vireo											

Notes (e.g. basic description of habitat covered)
Woodlot fragments + lovely pond

New layout: GEZ

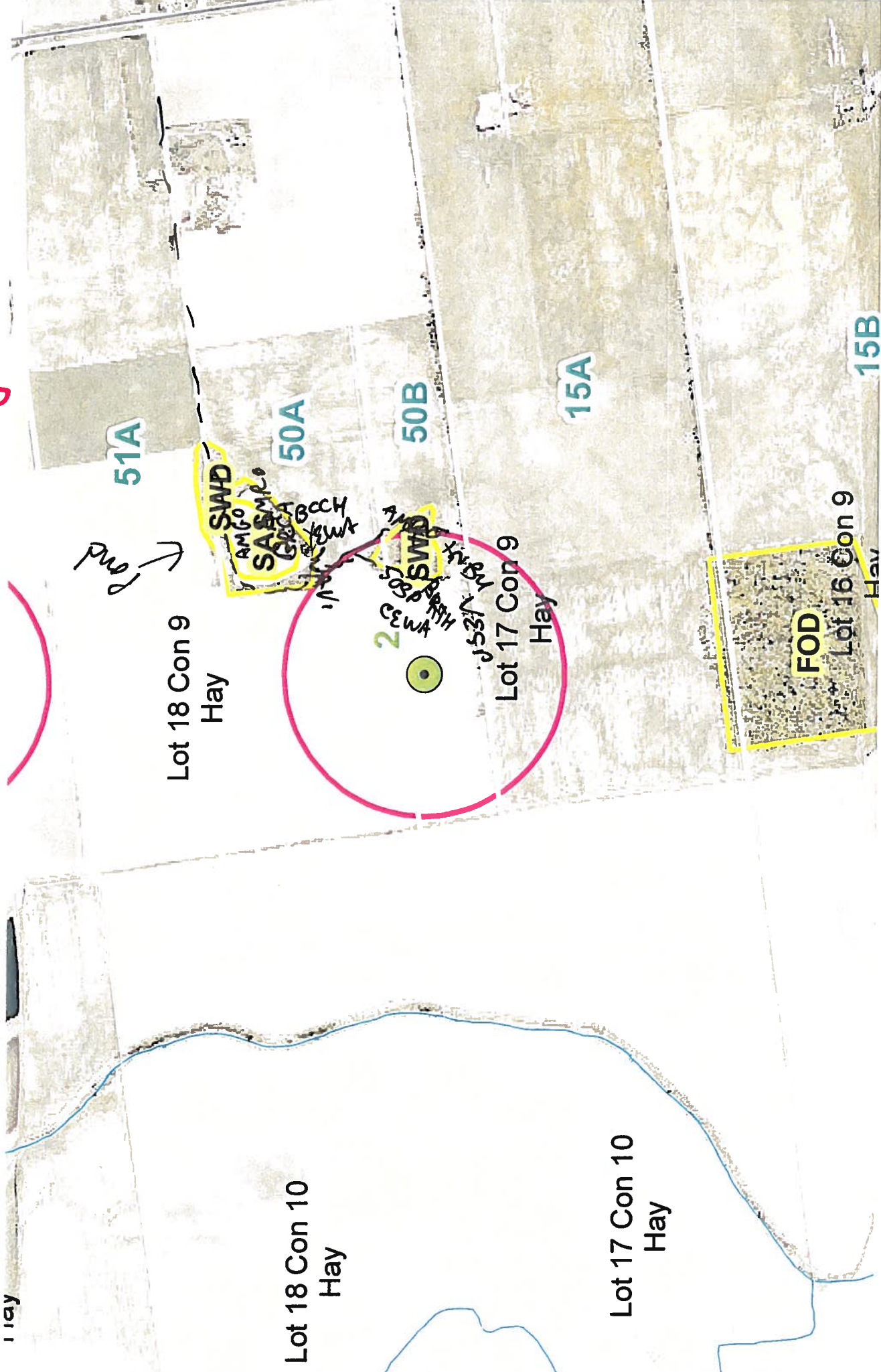

Hay

Lot 18 Con 10
Hay

Lot 17 Con 10
Hay

Lot 18 Con 9
Hay

Lot 17 Con 9
Hay

FOD
Lot 16 Con 9
Hay

51A

50A

50B

15A

15B

Next Era Bird / Wildlife Survey Form

Study Area: Goshen Turbine Site: GE2, SMN2 Feature No.: 412/406
 Observers: R. Timstra Time Start: 10¹⁵ Time Stop: 10⁵⁰
 Date: July 18/11 Wind: NE 1 Cloud: None
 Search area/distance recorded on field map: Temp: 26° C Precip: None

Bird Species	Ev.	120 m	>120	Bird Species	Ev.	120 m	>120	Wildlife Species	Ev.	120 m	>120
Turkey Vulture	X	5 ✓		Yellow Warbler				Green Frog			
Red-tailed Hawk				Com. Yellowthroat				E. Painted Turtle			
Killdeer				Northern Cardinal							
Mourning Dove				Rose-br. Grosbeak	H	1 ✓					
Downy Woodpecker				Indigo Bunting	S	1 ✓					
Northern Flicker	H	1 ✓		Chipping Sparrow							
E. Wood Pewee				Song Sparrow	S	2 ✓	1 ✓				
Willow Flycatcher				Savannah Sparrow							
Eastern. Phoebe											
Gr. Cr. Flycatcher	S		1 ✓	Red-wing. Blackbird							
Eastern Kingbird	H	1 ✓		Common Grackle	H	1 ✓					
Tree Swallow				Br.-head. Cowbird	H	1 ✓					
Barn Swallow				Baltimore Oriole	H	1 ✓	1 ✓				
Blue Jay	H	1 ✓		Am. Goldfinch	H	1 ✓					
Am. Crow	H	1 ✓		Green Heron	H	1 ✓					
Bl.-cap. Chickadee				Spotted Sandpiper	H	3 ✓					
White-br. Nuthatch	S	1 ✓	1 ✓								
House Wren											
Wood Thrush											
Am. Robin	FYB	3 ✓	1 ✓								
Gray Catbird	S	1 ✓									
Cedar Waxwing	H	1 ✓									
E. Starling											
Warbling Vireo	S	2 ✓									
Red-eye Vireo											

Notes (e.g. basic description of habitat covered)

Artificial pond ringed with poplars, willows
 Bean field
 Deciduous woodlot remnant

* record UTM for species of conservation concern.

POND
GARJE SPSA
WAVI
ROSA SPSA

JUN 4

SWD
NEW
LAND

2



Dogs

2



GSH1036

FOD

