

New GE44,529

NextEra Bird / Wildlife Survey Form

Study Area: Goshen Turbine Site: GE-40/S-18 Feature No.: 250, 280
 Observers: R. Tymstra Time Start: 7⁰⁰ Time Stop: 7³⁵
 Date: June 21/11 Wind: S-1 Cloud: None
 Search area/distance recorded on field map: Temp: 22°C Precip: None.

Bird Species	Ev.	120 m	>120	Bird Species	Ev.	120 m	>120	Wildlife Species	Ev.	120 m	>120
Turkey Vulture				Yellow Warbler							
Red-tailed Hawk				Com. Yellowthroat							
Killdeer				Northern Cardinal							
Mourning Dove				Rose-br. Grosbeak	S	1 ✓	1 ✓				
Downy Woodpecker				Indigo Bunting							
Northern Flicker				Chipping Sparrow							
E. Wood Pewee				Song Sparrow	S	1 ✓	2 ✓				
Willow Flycatcher				Savannah Sparrow							
Eastern. Phoebe				-----							
Gr. Cr. Flycatcher	S	1 ✓		Red-wing. Blackbird	H	3 ✓					
Eastern Kingbird				Common Grackle	H	2 ✓					
Tree Swallow				Br.-head. Cowbird	H	1 ✓					
Barn Swallow				Baltimore Oriole	S	1 ✓					
Blue Jay				Am. Goldfinch	H	1 ✓					
Am. Crow	H	1 ✓	1 ✓	Wood Duck	H	1 ✓					
Bl.-cap. Chickadee				Vesper Sparrow	S		1 ✓				
White-br. Nuthatch				Heron & Lark	H	1 ✓					
House Wren	S		1 ✓								
Wood Thrush	S		1 ✓								
Am. Robin	S	1 ✓	1 ✓								
Gray Catbird											
Cedar Waxwing	H		1 ✓								
E. Starling											
Warbling Vireo	S	1 ✓	1 ✓								
Red-eye Vireo	S		1 ✓								

Notes (e.g. basic description of habitat covered)
Pond ringed with cottonwoods will attract birds: passerines, waterfowl, etc. Advise maximizing distance of turbine from pond.

* record UTM for species of conservation concern.

new layout: GE 44, SMN 29

stepner

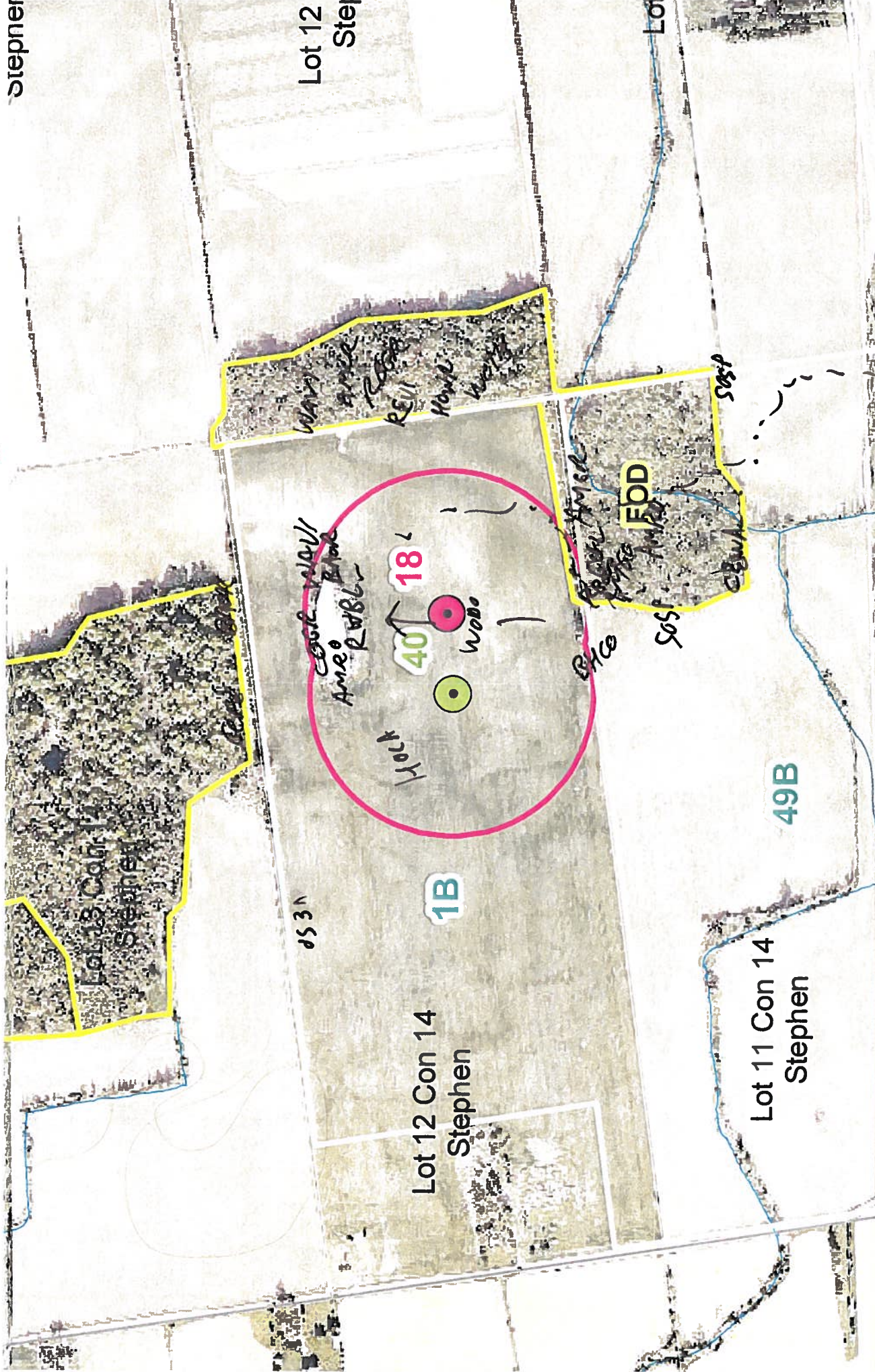

Lot 13 Con Stephen

Lot 12 Step

Lot 12 Con 14 Stephen

Lot 11 Con 14 Stephen

40
18
WOD

FOD

1B

49B

ds3 n

Lo

NextEra Bird / Wildlife Survey Form

Study Area: Goshen Turbine Site: Siemens 29 Feature No.: 250 1266 280
 Observers: Scott Martin Time Start: 6³² am Time Stop: 7⁴³ am
 Date: July 4/11 Wind: Beaufort 0-1 Cloud: 30%
 Search area/distance recorded on field map: Temp: 20°C Precip: nil

Bird Species	Ev.	120 m	>120	Bird Species	Ev.	120 m	>120	Wildlife Species	Ev.	120 m	>120
Turkey Vulture				Yellow Warbler	SM			Green Frog	VO	4	
Red-tailed Hawk				Com. Yellowthroat	SM		1 ✓	W-T Deer	TK	3	1
Killdeer				Northern Cardinal				raccoon	TK	1	
Mourning Dove				Rose-br. Grosbeak	SM	1 ✓	1 ✓	leopard frog	VO	1	
Downy Woodpecker	SM		1 ✓	Indigo Bunting	SM	2 ✓	2 ✓				
Northern Flicker	SM		3 ✓	Chipping Sparrow							
E. Wood Pewee	SM		1 ✓	Song Sparrow	FY	4	7				
Willow Flycatcher	SM		1 ✓	Savannah Sparrow	SM	1 ✓					
Eastern. Phoebe											
Gr. Cr. Flycatcher	SM		1 ✓	Red-wing. Blackbird	P	2 ✓					
Eastern Kingbird				Common Grackle	SM	1 ✓					
Tree Swallow				Br.-head. Cowbird	SM		1 ✓				
Barn Swallow				Baltimore Oriole	SM	1 ✓	1 ✓				
Blue Jay	SM		1 ✓	Am. Goldfinch	H	1 ✓					
Am. Crow	SM		1 ✓	Horned Lark	SM	1 ✓	4 ✓				
Bl.-cap. Chickadee	SM		1 ✓	Field Sparrow	SM		1 ✓				
White-br. Nuthatch				Wood Duck	H		1 ✓				
House Wren	SM	1 ✓	5 ✓								
Wood Thrush											
Am. Robin	SM	2 ✓	1 ✓								
Gray Catbird											
Cedar Waxwing	SM		2 ✓								
E. Starling											
Warbling Vireo											
Red-eye Vireo											

Notes (e.g. basic description of habitat covered)

Soya field surrounded by deciduous forests
 Mature FOD - Basswood, Ironwood, Sugar Maple, Beech, White
 Ash, Trembling Aspen, Wt. Birch
 large pond with moist forest spp - Cottonwood, White Ash,

* record UTM for species of conservation concern.

July 4/11

Start: 6:32 am

End: 7:43 am

cloud: 30%
rain: nil
wind: 0 to 15 mph

Temp: 20C

BD
MH
BE
PT
AW
BW

FOD
BD
MH
BE

soya
beans

GSH1765

1B

HOLA (5)

44(40)

29(18)

FOD

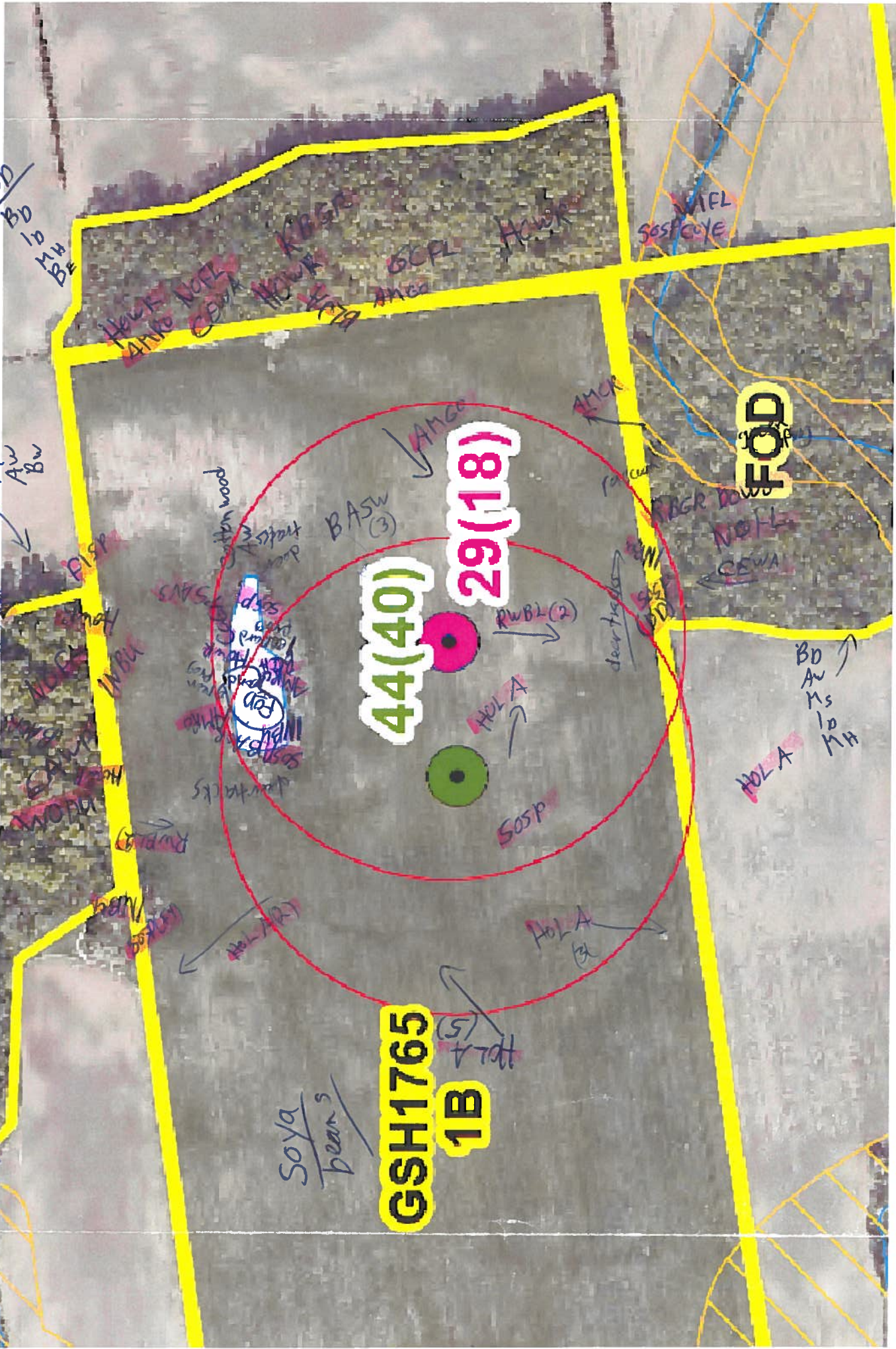

Next Era Bird / Wildlife Survey Form

Study Area: Goshen Turbine Site: GE17, SMN17 Feature No.: 258

Observers: R. Conahan Time Start: 6:10 Time Stop: 6:45

Date: 7/8/2011 Wind: Calm Cloud: 10%

Search area/distance recorded on field map: Temp: 20° Precip: /

Bird Species	Ev.	120 m	>120	Bird Species	Ev.	120 m	>120	Wildlife Species	Ev.	120 m	>120
Turkey Vulture				Yellow Warbler				green frog	VO		
Red-tailed Hawk				Com. Yellowthroat							
Killdeer				Northern Cardinal							
Mourning Dove				Rose-br. Grosbeak							
Downy Woodpecker	S	-	✓	Indigo Bunting	S	-	✓				
Northern Flicker				Chipping Sparrow							
E. Wood Pewee				Song Sparrow	S	••	✓	••	✓		
Willow Flycatcher				Savannah Sparrow							
Eastern. Phoebe											
Gr. Cr. Flycatcher				Red-wing. Blackbird	H		•	✓			
Eastern Kingbird				Common Grackle							
Tree Swallow				Br.-head. Cowbird	H	•	✓				
Barn Swallow				Baltimore Oriole	S	-	✓				
Blue Jay				Am. Goldfinch	H	•••	✓				
Am. Crow	X	•	✓	Red-shouldered Hawk		•	✓				
Bl.-cap. Chickadee				Blue-gray gnatcatcher	S	••	✓				
White-br. Nuthatch				Yellow-billed Cuckoo	S	•	✓				
House Wren											
Wood Thrush	S	•	✓								
Am. Robin	HB	••	✓								
Gray Catbird	S	•	✓								
Cedar Waxwing											
E. Starling											
Warbling Vireo											
Red-eye Vireo	S	••	✓								

Notes (e.g. basic description of habitat covered)

* record UTM for species of conservation concern.

Next Era Bird / Wildlife Survey Form

Study Area: Goshen Turbine Site: GE18 Feature No.: 258

Observers: R. Condon Time Start: 5:35 Time Stop: 5:52

Date: 7/8/2011 Wind: Calm Cloud: 25%

Search area/distance recorded on field map: Temp: 17° Precip: /

Bird Species	Ev.	120 m	>120	Bird Species	Ev.	120 m	>120	Wildlife Species	Ev.	120 m	>120
Turkey Vulture				Yellow Warbler							
Red-tailed Hawk				Com. Yellowthroat	S	• ✓					
Killdeer				Northern Cardinal	S	• ✓					
Mourning Dove				Rose-br. Grosbeak							
Downy Woodpecker				Indigo Bunting	S	• ✓					
Northern Flicker				Chipping Sparrow	S	• ✓					
E. Wood Pewee				Song Sparrow							
Willow Flycatcher				Savannah Sparrow							
Eastern. Phoebe											
Gr. Cr. Flycatcher				Red-wing. Blackbird							
Eastern Kingbird				Common Grackle							
Tree Swallow				Br.-head. Cowbird							
Barn Swallow				Baltimore Oriole							
Blue Jay				Am. Goldfinch	H	• ✓					
Am. Crow	X	• ✓		Ovenbird	S		• ✓				
Bl.-cap. Chickadee											
White-br. Nuthatch											
House Wren											
Wood Thrush											
Am. Robin	H	• ✓									
Gray Catbird	S	• ✓									
Cedar Waxwing	H	• ✓									
E. Starling											
Warbling Vireo											
Red-eye Vireo											

Notes (e.g. basic description of habitat covered)

Soy field. Edge of buffer touches edge of thicket community

* record UTM for species of conservation concern.

FOM

FOCM6

GSH1618

ACCESS

18(33)

GSH1617

GSH1619

72A

Crediton \$44000

7/18/2011

NO ACCESS

calm c/c 250

17°
St. 5:55
Fr. 5:52

504

Chro
AMPO
MOR
PMLCO
INBU (SOUT)
INBU



FOM

new layout: SMN 19, GE 22

NextEra Bird / Wildlife Survey Form

Study Area: Booben Turbine Site: S16 Feature No.: 259 + 267

Observers: Kanusta + Phillips Time Start: 6:30 Time Stop: 7:30

Date: May 27/2011 Wind: 0-1 Cloud: 100

Search area/distance recorded on field map:

Temp: 11°C

Precip: raining or drizzle then stopping

Bird Species	Ev.	120 m	>120	Bird Species	Ev.	120 m	>120	Wildlife Species	Ev.	120 m	>120
Turkey Vulture				Yellow Warbler	S	2		W.T. Deer	TR	✓	
Red-tailed Hawk				Com. Yellowthroat				"	S100	S100	
Killdeer	4	1 ✓		Northern Cardinal							
Mourning Dove				Rose-br. Grosbeak	S	1 ✓					
Downy Woodpecker				Indigo Bunting							
Northern Flicker				Chipping Sparrow							
E. Wood Pewee				Song Sparrow	S	1 ✓					
Willow Flycatcher				Savannah Sparrow							
Eastern. Phoebe											
Gr. Cr. Flycatcher				Red-wing. Blackbird	S	3 ✓					
Eastern Kingbird				Common Grackle							
Tree Swallow				Br.-head. Cowbird							
Barn Swallow				Baltimore Oriole	S	2 ✓					
Blue Jay				Am. Goldfinch							
Am. Crow				House Sparrow	P	1 ✓					
Bl.-cap. Chickadee				Horned Lark	S	2 ✓					
White-br. Nuthatch											
House Wren											
Wood Thrush											
Am. Robin	S	1 ✓									
Gray Catbird	S	2 ✓									
Cedar Waxwing											
E. Starling											
Warbling Vireo	S	1 ✓									
Red-eye Vireo											

Notes (e.g. basic description of habitat covered)

* record UTM for species of conservation concern.

NextEra Bird / Wildlife Survey Form

Study Area: Goshen Turbine Site: GE22 Feature No.: 259

Observers: Scott Martin Time Start: 7:52 am Time Stop: 8:46 am

Date: July 4/11 Wind: NW B: (2) Cloud: 15%

Search area/distance recorded on field map: Temp: 21°C Precip: nil

Bird Species	Ev.	120 m	>120	Bird Species	Ev.	120 m	>120	Wildlife Species	Ev.	120 m	>120
Turkey Vulture				Yellow Warbler	SM	1 ✓		WT Deer	TK	1	
Red-tailed Hawk				Com. Yellowthroat	SH	1 ✓	1 ✓				
Killdeer				Northern Cardinal							
Mourning Dove				Rose-br. Grosbeak							
Downy Woodpecker				Indigo Bunting	SM	1 ✓	1 ✓				
Northern Flicker	SM		1 ✓	Chipping Sparrow							
E. Wood Pewee				Song Sparrow	SM	4 ✓	2 ✓				
Willow Flycatcher				Savannah Sparrow	SH	1 ✓					
Eastern. Phoebe											
Gr. Cr. Flycatcher				Red-wing. Blackbird	FY	12 ✓	6 ✓				
Eastern Kingbird				Common Grackle							
Tree Swallow				Br.-head. Cowbird							
Horned Lark				Baltimore Oriole							
Blue Jay	SM		1 ✓	Am. Goldfinch	A	2 ✓					
Am. Crow				Rufous-sided Towhee	SM	1 ✓					
Bl.-cap. Chickadee											
White-br. Nuthatch											
House Wren	SM		2 ✓								
Wood Thrush	SM		1 ✓								
Am. Robin	SM	1 ✓	1 ✓								
Gray Catbird	SM	2 ✓									
Cedar Waxwing	SH	1 ✓									
E. Starling											
Warbling Vireo											
Red-eye Vireo											

Notes (e.g. basic description of habitat covered)

Mostly corn fields; some wheat field

~~SWD~~ FOD - Young to midage, fresh-moist w vernal pooling

Shagbark Hickory, Basswood, Sugar Maple, White Ash, Bur Oak

* record UTM for species of conservation concern.

NextEra Bird / Wildlife Survey Form

Study Area: Goshen Turbine Site: GE-41/S-21 Feature No.: 260
 Observers: R. Tymstra Time Start: 7:40 Time Stop: 8:15
 Date: Jun 18/11 Wind: E-1 Cloud: None
 Search area/distance recorded on field map: Temp: 18°C Precip: None

Bird Species	Ev.	120 m	>120	Bird Species	Ev.	120 m	>120	Wildlife Species	Ev.	120 m	>120
Turkey Vulture				Yellow Warbler							
Red-tailed Hawk				Com. Yellowthroat							
Killdeer				Northern Cardinal							
Mourning Dove				Rose-br. Grosbeak							
Downy Woodpecker	H	1	✓	Indigo Bunting	S	2	✓				
Northern Flicker				Chipping Sparrow							
E. Wood Pewee				Song Sparrow	S	1	✓				
Willow Flycatcher				Savannah Sparrow	S	1	✓				
Eastern. Phoebe											
Gr. Cr. Flycatcher	S	1	✓	Red-wing. Blackbird							
Eastern Kingbird				Common Grackle							
Tree Swallow				Br.-head. Cowbird	H	1	✓				
Barn Swallow				Baltimore Oriole							
Blue Jay				Am. Goldfinch	H	1	✓				
Am. Crow				Ruby-thr. Hummingbird		1	✓				
Bl.-cap. Chickadee				Vesper Sparrow	S		1	✓			
White-br. Nuthatch											
House Wren	S	1	✓								
Wood Thrush											
Am. Robin	H	1	✓								
Gray Catbird											
Cedar Waxwing											
E. Starling											
Warbling Vireo											
Red-eye Vireo	S	1	✓	1	✓						

Notes (e.g. basic description of habitat covered)
Maple / Ash / Cottonwood fragment woodlot

* record UTM for species of conservation concern.

Rev 1 x 2 New 6E49323

Lot 14 Con 12
Stephen

Lot 13 Con 12
Stephen

Lot 12 Con 12
Stephen

Lot 12 Con 11
Stephen

Lot 13 Con 11
Stephen

21

41

new 48

42

NO
HAY

43A

SWD

SWD

253A

SWD
Steph
Dance
P/O

253A



Next Era Bird / Wildlife Survey Form

Study Area: Goshen Turbine Site: SMN 23 Feature No.: 260

Observers: R. Conohan Time Start: 10:05 Time Stop: 10:55

Date: 7/9/2011 Wind: calm Cloud: 0

Search area/distance recorded on field map: Temp: 24° Precip: /

Bird Species	Ev.	120 m	>120	Bird Species	Ev.	120 m	>120	Wildlife Species	Ev.	120 m	>120
Turkey Vulture				Yellow Warbler							
Red-tailed Hawk				Com. Yellowthroat							
Killdeer				Northern Cardinal							
Mourning Dove				Rose-br. Grosbeak	S	•	✓				
Downy Woodpecker				Indigo Bunting							
Northern Flicker				Chipping Sparrow							
E. Wood Pewee	S	•	✓	Song Sparrow	S	•••	✓				
Willow Flycatcher				Savannah Sparrow	S	••	✓				
Eastern. Phoebe											
Gr. Cr. Flycatcher				Red-wing. Blackbird							
Eastern Kingbird				Common Grackle							
Tree Swallow				Br.-head. Cowbird							
Barn Swallow				Baltimore Oriole							
Blue Jay	H	•	✓	Am. Goldfinch	H	••	✓				
Am. Crow	HA	•	✓	Horned Lark	H	•	✓				
Bl.-cap. Chickadee	S	•	✓								
White-br. Nuthatch											
House Wren	S	•	✓								
Wood Thrush											
Am. Robin	H	•	✓								
Gray Catbird											
Cedar Waxwing											
E. Starling											
Warbling Vireo											
Red-eye Vireo	S	•	✓								

Notes (e.g. basic description of habitat covered)

Mature Sugar Maple FOD. Juvenile Crows heard in woodlot.

* record UTM for species of conservation concern.

7/9/2011
24° c/k o
calms
10:05 → 10:55 am

Lot 14 Con 12
Stephen

Lot 13 Con 12
Stephen

Lot 12 Con 12
Stephen

Lot 12 Con 11
Stephen

SMN23

Lot 13 Con 11
Stephen

43A

42

SWD

SWD



Next Era Bird / Wildlife Survey Form

Study Area: Goshen Turbine Site: SMN 19 Feature No.: 267

Observers: R. Candhan Time Start: 9:00 Time Stop: 9:10

Date: 7/8/2011 Wind: calm Cloud: _____

Search area/distance recorded on field map: Temp: _____ Precip: _____

Bird Species	Ev.	120 m	>120	Bird Species	Ev.	120 m	>120	Wildlife Species	Ev.	120 m	>120
Turkey Vulture				Yellow Warbler							
Red-tailed Hawk				Com. Yellowthroat							
Killdeer				Northern Cardinal							
Mourning Dove				Rose-br. Grosbeak							
Downy Woodpecker				Indigo Bunting							
Northern Flicker				Chipping Sparrow							
E. Wood Pewee				Song Sparrow	S	✓					
Willow Flycatcher				Savannah Sparrow							
Eastern. Phoebe											
Gr. Cr. Flycatcher				Red-wing. Blackbird	H	✓					
Eastern Kingbird				Common Grackle	H	✓					
Tree Swallow				Br.-head. Cowbird							
Barn Swallow				Baltimore Oriole							
Blue Jay				Am. Goldfinch							
Am. Crow											
Bl.-cap. Chickadee											
White-br. Nuthatch											
House Wren											
Wood Thrush											
Am. Robin	S	✓									
Gray Catbird											
Cedar Waxwing											
E. Starling											
Warbling Vireo	S	✓									
Red-eye Vireo											

Notes (e.g. basic description of habitat covered)

Point count taken from road. Habitat is Riparian Forest.

* record UTM for species of conservation concern.

Stephen

b1A

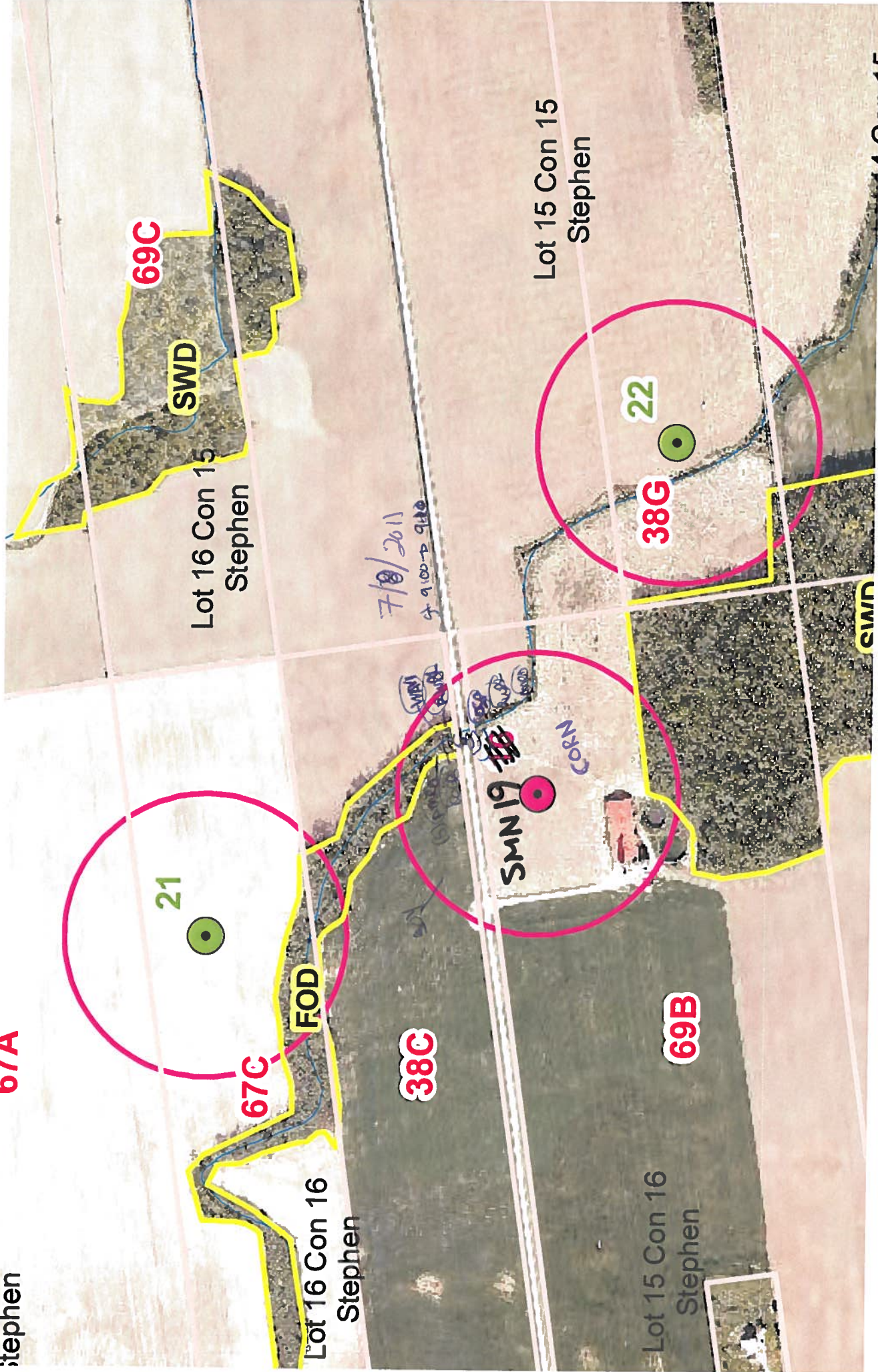

69C

SWD

Lot 16 Con 15
Stephen

Lot 15 Con 15
Stephen

22

38G

7/10/2011
9:00-9:10

21

67C

FOD

Lot 16 Con 16
Stephen

38C

SMN19

CON

69B

Lot 15 Con 16
Stephen

SWD

(Handwritten blue scribble)

NextEra Bird / Wildlife Survey Form

Study Area: Goshen Turbine Site: SMN-22/GE-31 Feature No.: 278
 Observers: R. Tymstra Time Start: 8:50 Time Stop: 9:20
 Date: June 26/11 Wind: S-1 Cloud: None
 Search area/distance recorded on field map: Temp: 21°C Precip: None

Bird Species	Ev.	120 m	>120	Bird Species	Ev.	120 m	>120	Wildlife Species	Ev.	120 m	>120
Turkey Vulture				Yellow Warbler							
Red-tailed Hawk				Com. Yellowthroat	S		1✓				
Killdeer				Northern Cardinal							
Mourning Dove				Rose-br. Grosbeak	S	1✓					
Downy Woodpecker				Indigo Bunting							
Northern Flicker				Chipping Sparrow							
E. Wood Pewee	S	1✓		Song Sparrow	S	1✓					
Willow Flycatcher				Savannah Sparrow	S		1✓				
Eastern. Phoebe											
Gr. Cr. Flycatcher				Red-wing. Blackbird							
Eastern Kingbird				Common Grackle	H	1✓					
Tree Swallow				Br.-head. Cowbird	H	1✓					
Barn Swallow				Baltimore Oriole							
Blue Jay				Am. Goldfinch	H	1✓					
Am. Crow	H	1✓		Morned Lark	H		1✓				
Bl.-cap. Chickadee				Vesper Sparrow	S	1✓					
White-br. Nuthatch											
House Wren	S	2✓	1✓								
Wood Thrush	S	1✓									
Am. Robin	H		1✓								
Gray Catbird											
Cedar Waxwing											
E. Starling											
Warbling Vireo											
Red-eye Vireo											

Notes (e.g. basic description of habitat covered)

* record UTM for species of conservation concern.

GSH1727
77A

31

No
MAY

22

GSH1728

SAB
AMRO
HOLA

MR.
M
VISA
SAB
AMRO
HOLA

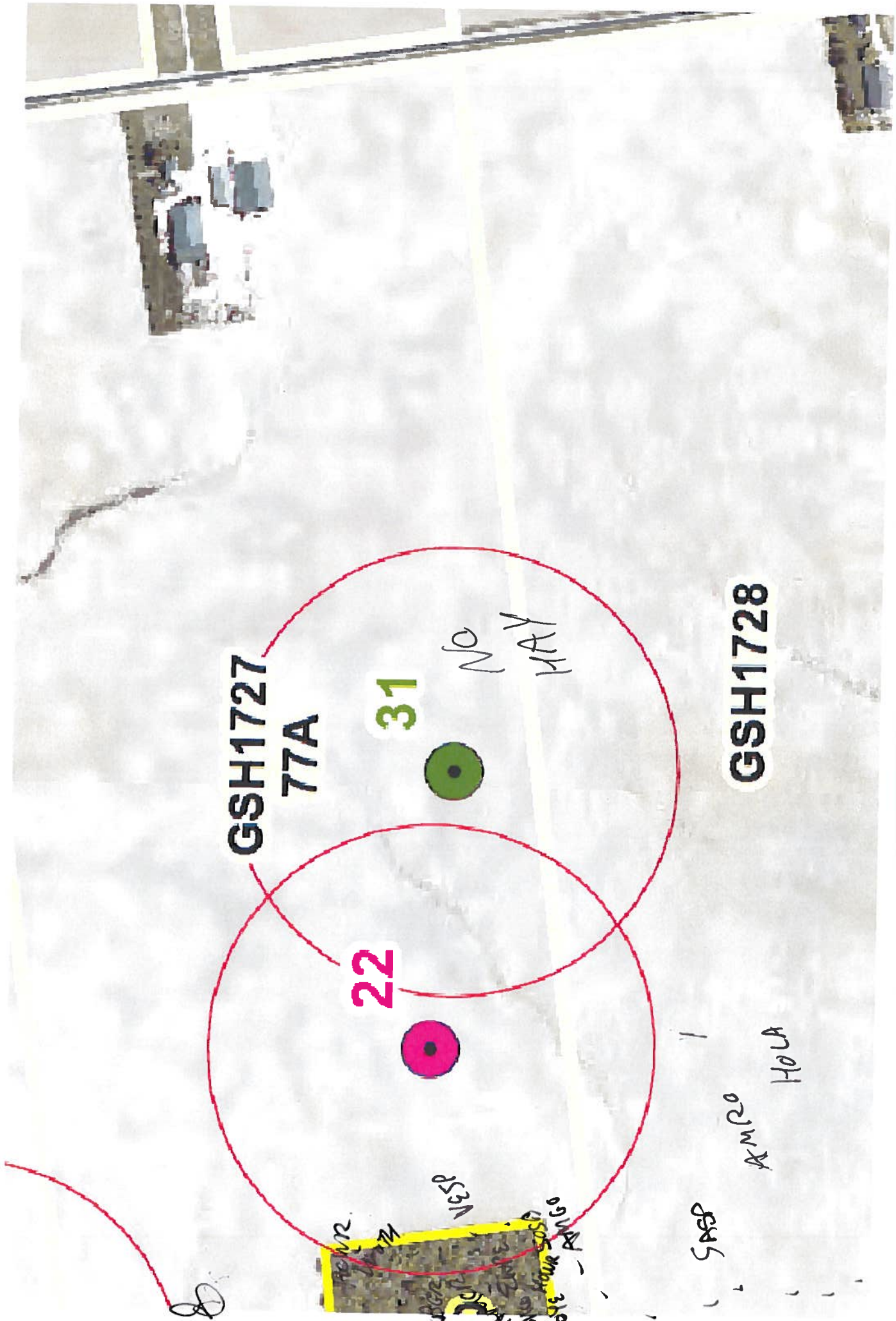

NextEra Bird / Wildlife Survey Form

Study Area: Goshen Turbine Site: S-22/GE-87 Feature No.: 278
 Observers: R. Tymstra Time Start: 10¹⁰ Time Stop: 10³⁵
 Date: July 7/11 Wind: S-1 Cloud: None
 Search area/distance recorded on field map: Temp: 22°C Precip: None

Bird Species				Bird Species				Wildlife Species			
	Ev.	120 m	>120		Ev.	120 m	>120		Ev.	120 m	>120
Turkey Vulture				Yellow Warbler							
Red-tailed Hawk				Com. Yellowthroat							
Killdeer				Northern Cardinal							
Mourning Dove				Rose-br. Grosbeak	S	1 ✓	1 ✓				
Downy Woodpecker				Indigo Bunting	S	1 ✓	1 ✓				
Northern Flicker				Chipping Sparrow							
E. Wood Pewee	S	1 ✓		Song Sparrow							
Willow Flycatcher				Savannah Sparrow	H	1 ✓	1 ✓				
Eastern. Phoebe											
Gr. Cr. Flycatcher				Red-wing. Blackbird	H	1 ✓	1 ✓				
Eastern Kingbird				Common Grackle	H		1 ✓				
Tree Swallow				Br.-head. Cowbird							
Barn Swallow	H		1 ✓	Baltimore Oriole							
Blue Jay	H	1 ✓		Am. Goldfinch	H	1 ✓	1 ✓				
Am. Crow				Ruby-Thr. Hummingbird		1 ✓					
Bl.-cap. Chickadee											
White-br. Nuthatch											
House Wren	S	1 ✓	1 ✓								
Wood Thrush											
Am. Robin											
Gray Catbird											
Cedar Waxwing											
E. Starling											
Warbling Vireo											
Red-eye Vireo											

Notes (e.g. basic description of habitat covered)

Woodlot fragment next to corn + wheat fields.

* record UTM for species of conservation concern.

GSH1727

77A

31

22

GSH1728

corn

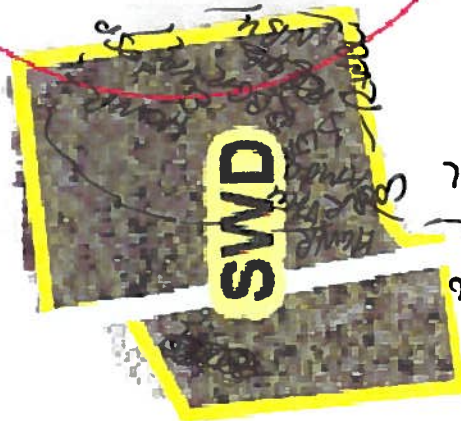

AMBL

3FSW

SASO

Wheat

Next Era Bird / Wildlife Survey Form

Study Area: Goshen Turbine Site: GE 35, SMN25 Permit No.: 279/300
 Observers: R. Tymstra Time Start: 7:30 Time Stop: 7:55
 Date: July 8 Wind: Calm Cloud: None
 Search area/distance recorded on field map: Temp: 20°C Precip: None

Bird Species	Ev.	120 m	>120	Bird Species	Ev.	120 m	>120	Wildlife Species	Ev.	120 m	>120
Turkey Vulture				Yellow Warbler	S		1✓				
Red-tailed Hawk				Com. Yellowthroat	S	1✓	1✓				
Killdeer				Northern Cardinal							
Mourning Dove				Rose-br. Grosbeak	S	1✓	1✓				
Downy Woodpecker	H		1✓	Indigo Bunting	S	1✓					
Northern Flicker	S		1✓	Chipping Sparrow							
E. Wood Pewee				Song Sparrow	S	3✓	2✓				
Willow Flycatcher	S	1✓		Savannah Sparrow							
Eastern. Phoebe											
Gr. Cr. Flycatcher				Red-wing. Blackbird							
Eastern Kingbird	S	1✓		Common Grackle							
Tree Swallow				Br.-head. Cowbird	H	4✓	2✓				
Barn Swallow				Baltimore Oriole							
Blue Jay				Am. Goldfinch	H	1✓	1✓				
Am. Crow	H	1✓		Brown Thrasher	P	1✓					
Bl.-cap. Chickadee				Field Sparrow	S		1✓				
White-br. Nuthatch				Vesper Sparrow	S	1✓					
House Wren	S	1✓									
Wood Thrush	S		1✓								
Am. Robin	H	3✓	2✓								
Gray Catbird	S	1✓	1✓								
Cedar Waxwing	S	1✓									
E. Starling											
Warbling Vireo	S	1✓									
Red-eye Vireo											

Notes (e.g. basic description of habitat covered)

Bean + Corn fields with lightly treed creeks
 + decid. woodlot edge

* record UTM for species of conservation concern.

NextEra Bird / Wildlife Survey Form

Study Area: Goshen Turbine Site: GE 24 Feature No.: 280
 Observers: Scott Martin Time Start: 7:21 am Time Stop: 7:58 am
 Date: July 5/11 Wind: NE B: ① Cloud: 10%
 Search area/distance recorded on field map: Temp: 16°C Precip: nil

Bird Species	Ev.	120 m	>120	Bird Species	Ev.	120 m	>120	Wildlife Species	Ev.	120 m	>120
Turkey Vulture				Yellow Warbler	SM	1✓	1✓	WT Deer	TK	1	
Red-tailed Hawk				Com. Yellowthroat	SM	1✓	2✓				
Killdeer	SM		1✓	Northern Cardinal							
Mourning Dove				Rose-br. Grosbeak							
Downy Woodpecker	SM	3✓		Indigo Bunting							
Northern Flicker	SM	1✓		Chipping Sparrow							
E. Wood Pewee				Song Sparrow	SM	4✓	4✓				
Willow Flycatcher				Savannah Sparrow							
Eastern. Phoebe				-----							
Gr. Cr. Flycatcher	SM	1✓		Red-wing. Blackbird	SM	1✓					
Eastern Kingbird				Common Grackle							
Tree Swallow				Br.-head. Cowbird							
Horned Lark	H	2✓		Baltimore Oriole							
Blue Jay	SM	1✓	1✓	Am. Goldfinch							
Am. Crow	H	1✓		Red-bellied							
Bl.-cap. Chickadee	SM		3✓	Woodpecker	SM		2✓				
White-br. Nuthatch	SM		1✓	Horned Lark	SM	1✓					
House Wren				Ovenbird	SM		1✓				
Wood Thrush	SM	1✓									
Am. Robin											
Gray Catbird											
Cedar Waxwing	SH	3✓									
E. Starling											
Warbling Vireo											
Red-eye Vireo											

Notes (e.g. basic description of habitat covered)

Corn field
FOD (mid-age) - Sugar Maple, White Ash, Trembling Aspen, Sycamore, White Birch,
Black Cherry, Cottonwood

* record UTM for species of conservation concern.