

GSH2016

GSH2015

ACCESS

NO ACCESS

54

35

MAM MAM

MAM

SWD

SWD

53(48)

NO ACCESS

NO ACCESS

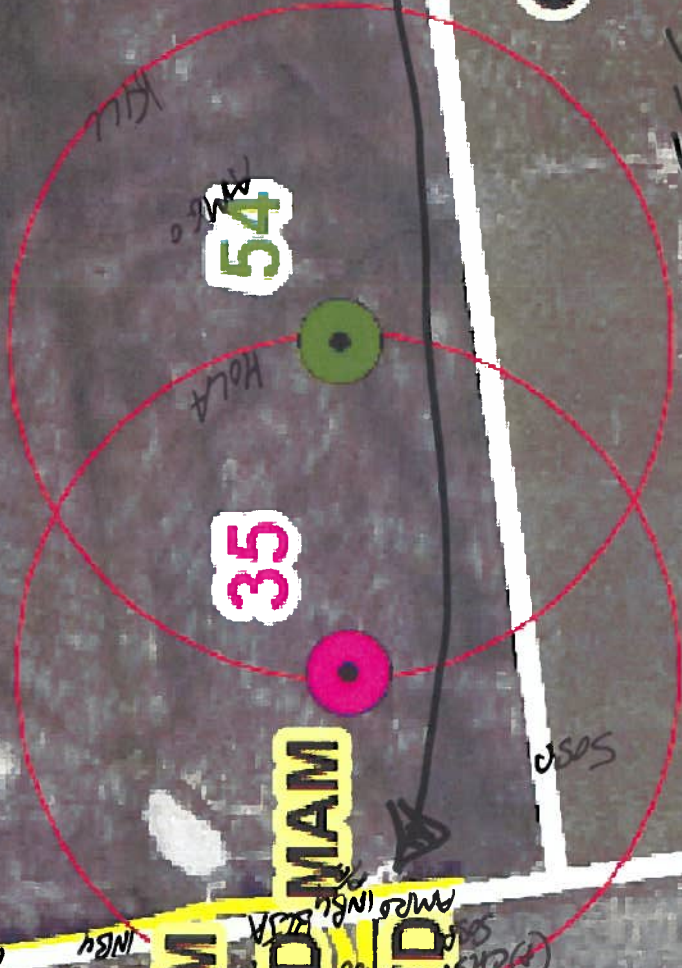

Handwritten notes and labels in the diagram area:

- MAM
- MAM
- SWD
- MAM
- MAM
- SWD
- MAM
- MAM
- SWD
- MAM
- MAM
- SWD
- MAM
- MAM
- SWD

NextEra Bird / Wildlife Survey Form

Study Area: Goshen Turbine Site: GE 57 Feature No.: 216
 Observers: Kamita Time Start: 9:00 Time Stop: 9:35
 Date: May 26/2011 Wind: B1 SW Cloud: 100%
 Search area/distance recorded on field map: Temp: 17°C Precip: 0

Bird Species	Ev.	120 m	>120	Bird Species	Ev.	120 m	>120	Wildlife Species	Ev.	120 m	>120
Turkey Vulture				Yellow Warbler				<u>Black Swallowtail</u>			
Red-tailed Hawk				Com. Yellowthroat							
Killdeer	<u>H</u>	<u>1</u> ✓		Northern Cardinal							
Mourning Dove				Rose-br. Grosbeak	<u>S</u>	<u>2</u> ✓					
Downy Woodpecker				Indigo Bunting	<u>S</u>	<u>2</u> ✓					
Northern Flicker	<u>H</u>	<u>1</u> ✓		Chipping Sparrow							
E. Wood Pewee	<u>S</u>	<u>1</u> ✓		Song Sparrow	<u>S</u>	<u>3</u> ✓					
Willow Flycatcher				Savannah Sparrow							
Eastern. Phoebe											
Gr. Cr. Flycatcher	<u>S</u>	<u>1</u> ✓		Red-wing. Blackbird	<u>X</u>						
Eastern Kingbird				Common Grackle							
Tree Swallow				Br.-head. Cowbird	<u>S</u>	<u>1</u> ✓					
Jam Swallow	<u>X</u>	<u>1</u> ✓		Baltimore Oriole	<u>P</u>	<u>2</u> ✓					
Blue Jay				Am. Goldfinch	<u>S</u>	<u>1</u> ✓					
Am. Crow	<u>X</u>			<u>Red-bell. WP</u>	<u>S</u>	<u>1</u> ✓					
Bl.-cap. Chickadee	<u>P</u>	<u>1</u> ✓		Vesper Sparrow	<u>S</u>	<u>1</u> ✓					
White-br. Nuthatch				Horned Lark	<u>S</u>	<u>2</u> ✓					
House Wren				<u>Black-bill Cuckoo</u>	<u>S</u>	<u>1</u> ✓					
Wood Thrush											
Am. Robin											
Gray Catbird	<u>S</u>	<u>1</u> ✓									
Cedar Waxwing											
E. Starling											
Warbling Vireo											
Red-eye Vireo	<u>S</u>	<u>2</u> ✓									

Notes (e.g. basic description of habitat covered)

* record UTM for species of conservation concern.

GE 57
May 2011

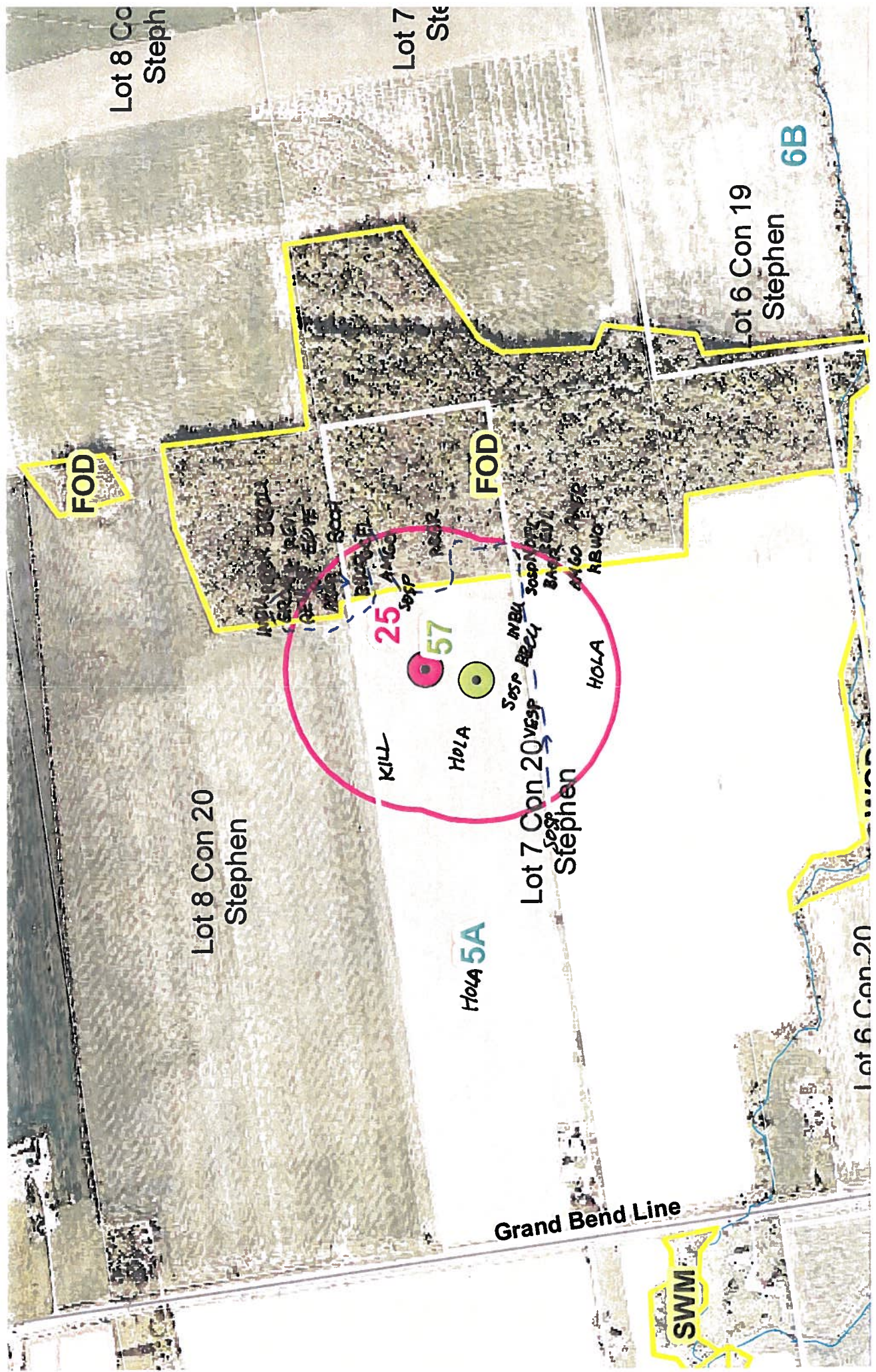

NextEra Bird / Wildlife Survey Form

Study Area: Goshen Turbine Site: GE 61 Feature No.: 216
 Observers: Scott Martin Time Start: 9:52 am Time Stop: 10:43 am
 Date: July 3/11 Wind: NW B: 2 Cloud: 10%
 Search area/distance recorded on field map: Temp: 21°C Precip: nil

Bird Species	Ev.	120 m	>120	Bird Species	Ev.	120 m	>120	Wildlife Species	Ev.	120 m	>120
Turkey Vulture				Yellow Warbler				W-T Deer	TK/FE 2		
Red-tailed Hawk	OB	3	1✓	Com. Yellowthroat							
Killdeer	H	1✓		Northern Cardinal							
Mourning Dove				Rose-br. Grosbeak							
Downy Woodpecker				Indigo Bunting	SM	1✓	1✓				
Northern Flicker				Chipping Sparrow							
E. Wood Pewee				Song Sparrow	SM	3✓	1✓				
Willow Flycatcher				Savannah Sparrow	SM	1✓	1✓				
Eastern. Phoebe											
Gr. Cr. Flycatcher				Red-wing. Blackbird							
Eastern Kingbird				Common Grackle							
Tree Swallow				Br.-head. Cowbird							
Barn Swallow	H	5✓		Baltimore Oriole							
Blue Jay				Am. Goldfinch	H	1✓					
Am. Crow				Horned Lark	SM	2✓	1✓				
Bl.-cap. Chickadee											
White-br. Nuthatch											
House Wren	SM		1✓								
Wood Thrush	SM		1✓								
Am. Robin	SM	2✓									
Gray Catbird	SM	1✓									
Cedar Waxwing	FY	5✓									
E. Starling											
Warbling Vireo											
Red-eye Vireo											

Notes (e.g. basic description of habitat covered)

Corn field ; Soya field
 FOD - Bur Oak, White Ash, Basswood, White Elm, Shagbark Hickory - mature
 CUT - White Elm & White Ash re-gen, Apple, Red-osier & Gray Dogwood,
 Daisy, Goldenrod, Wt. Clover, Timothy, Red cedar, Pincled Aster

* record UTM for species of conservation concern.

NextEra Bird / Wildlife Survey Form

Study Area: Goshen Turbine Site: Siemens 39 Feature No.: 216
 Observers: Scott Martin Time Start: 9:52 am Time Stop: 10:43 am
 Date: July 3/11 Wind: NW B: 2 Cloud: 10%
 Search area/distance recorded on field map: Temp: 21°C Precip: nil

Bird Species	Ev.	120 m	>120	Bird Species	Ev.	120 m	>120	Wildlife Species	Ev.	120 m	>120
Turkey Vulture				Yellow Warbler							
Red-tailed Hawk	OB		1 ✓	Com. Yellowthroat							
Killdeer	SM		1 ✓	Northern Cardinal							
Mourning Dove				Rose-br. Grosbeak							
Downy Woodpecker				Indigo Bunting	SM	2 ✓					
Northern Flicker				Chipping Sparrow							
E. Wood Pewee				Song Sparrow	SM	3 ✓	1 ✓				
Willow Flycatcher				Savannah Sparrow	SM	1 ✓	1 ✓				
Eastern. Phoebe											
Gr. Cr. Flycatcher				Red-wing. Blackbird							
Eastern Kingbird				Common Grackle							
Tree Swallow				Br.-head. Cowbird							
Am Swallow	H	3 ✓	2 ✓	Baltimore Oriole							
Blue Jay				Am. Goldfinch	H	1 ✓					
Am. Crow				Horned Lark	SM	2 ✓	1 ✓				
Bl.-cap. Chickadee											
White-br. Nuthatch											
House Wren	SM	1 ✓									
Wood Thrush	SM		1 ✓								
Am. Robin	SM	2 ✓									
Gray Catbird	SM	1 ✓									
Cedar Waxwing	SM	4 ✓	1 ✓								
E. Starling											
Warbling Vireo											
Red-eye Vireo											

Notes (e.g. basic description of habitat covered)

Corn, Soya fields

FOD - Bur oak, Wt. Ash, Basswood, White Elm, Shagbark Hickory

CHT - Wt. Elm & Wt. Ash re-generation, Apples, Red-shoulder gray Dogwoods, Daisy, Goldenrod, Wt. Clover, Timothy, Panicked Aster, Red Cedar, Nanny berry

* record UTM for species of conservation concern.

July 3/11
Start: 9:52
End: 10:43

cloud: 10%
Temp: 21°C
wind: ② NW
precip: nil

CUT
Elys Ave
Apple Regem.
Red Aster & Grey Dogwood
Daisy, Gelbblau
Nannyberry
Red Cedar
Pan. Aster

FOD
Bur Oak
Aw. Birch
Shagbark Hickory

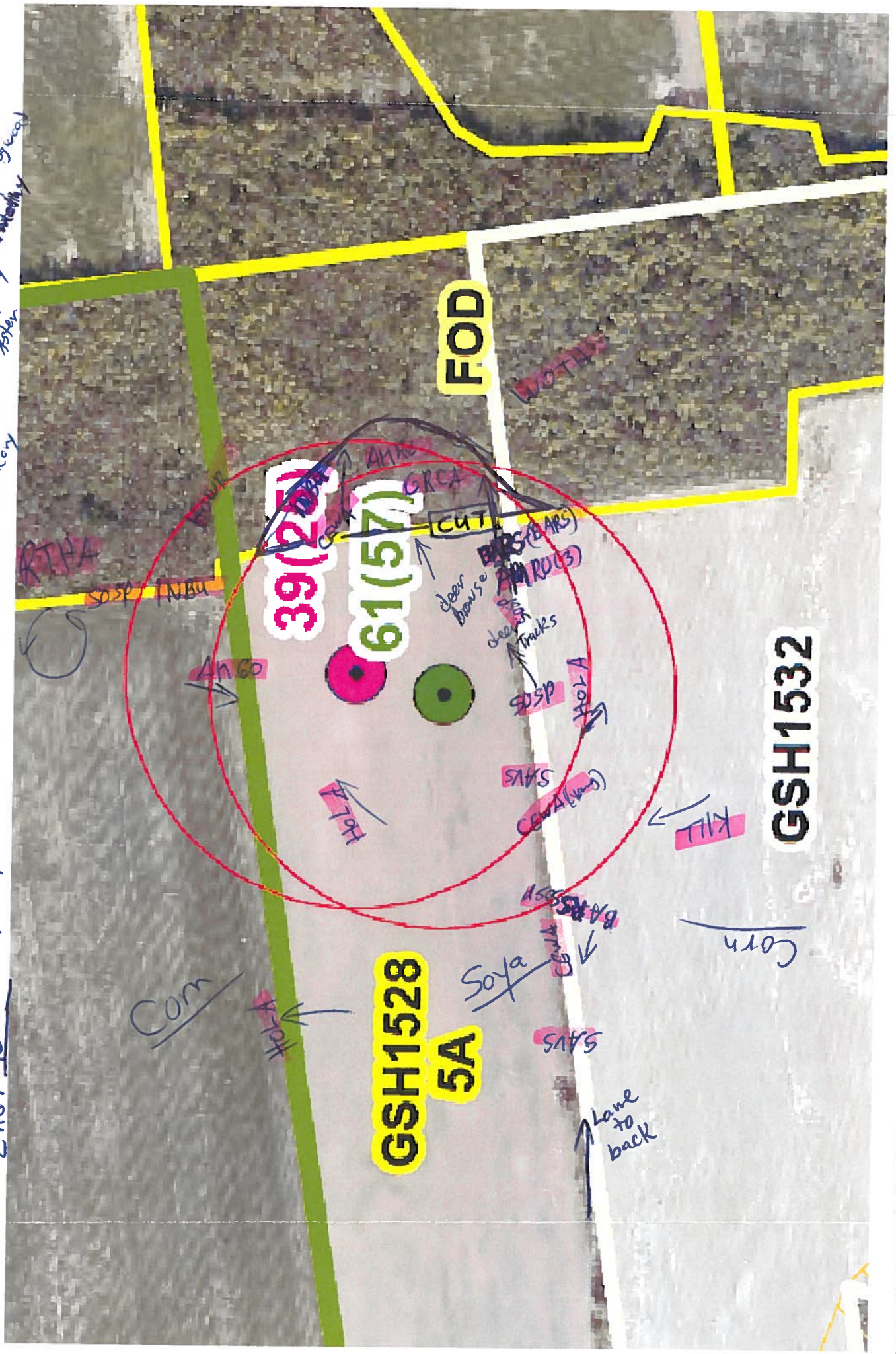

39(20)
61(57)

FOD

GSH1532

GSH1528
5A

KILL

Soy

Corn

Lane to back

ANGO

HOLA

HOLA

SAS

Soy

SAS

SAS

SAS

clear
brush

clear
trunks

clear
brush

GRCA

ANGO

ANGO

ANGO

ANGO

ANGO

ANGO

ANGO

ANGO

ANGO

ANGO

ANGO

ANGO

ANGO

ANGO

ANGO

ANGO

ANGO

ANGO

ANGO

ANGO

ANGO

ANGO

ANGO

ANGO

ANGO

ANGO

ANGO

ANGO

ANGO

ANGO

ANGO

ANGO

ANGO

ANGO

ANGO

ANGO

ANGO

ANGO

ANGO

ANGO

ANGO

ANGO

ANGO

ANGO

ANGO

NextEra Bird / Wildlife Survey Form

Study Area: Goshen Turbine Site: GE-39/3-28 Feature No.: 225
 Observers: R. Tymstra Time Start: 5:15 Time Stop: 5:55
 Date: June 21/11 Wind: S-1 Cloud: None
 Search area/distance recorded on field map: Temp: 19°C Precip: None

Bird Species	Ev.	120 m	>120	Bird Species	Ev.	120 m	>120	Wildlife Species	Ev.	120 m	>120
Turkey Vulture				Yellow Warbler							
Red-tailed Hawk				Com. Yellowthroat	S		1 ✓				
Killdeer				Northern Cardinal							
Mourning Dove				Rose-br. Grosbeak	S	1 ✓					
Downy Woodpecker				Indigo Bunting							
Northern Flicker				Chipping Sparrow							
E. Wood Pewee				Song Sparrow							
Willow Flycatcher				Savannah Sparrow	S	2 ✓					
Eastern. Phoebe											
Gr. Cr. Flycatcher	S	1 ✓		Red-wing. Blackbird							
Eastern Kingbird				Common Grackle	H	1 ✓					
Tree Swallow				Br.-head. Cowbird	H	2 ✓					
Barn Swallow				Baltimore Oriole							
Blue Jay	S	1 ✓		Am. Goldfinch	H	1 ✓					
Am. Crow	H		1 ✓	Vesper Sparrow	S	1 ✓	1 ✓				
Bl.-cap. Chickadee											
White-br. Nuthatch											
House Wren	S	1 ✓									
Wood Thrush											
Am. Robin											
Gray Catbird	S	1 ✓									
Cedar Waxwing											
E. Starling											
Warbling Vireo											
Red-eye Vireo											

Notes (e.g. basic description of habitat covered)

deciduous woodlot flanking cornfield

* record UTM for species of conservation concern.

New GE43, S28

Lot 9 Con 14
Stephen

Lot 8
Str

Lot 9 Con 15
Stephen

Lot 7 Con-15
Stephen

Lot 8 Con 5
Stephen

MEM SWD

SWD

SWD

MAS

1C

36

28

39

37

29

HOLA

HOLA

SABP

W350

COGR

BIKE

APGCS

Amor

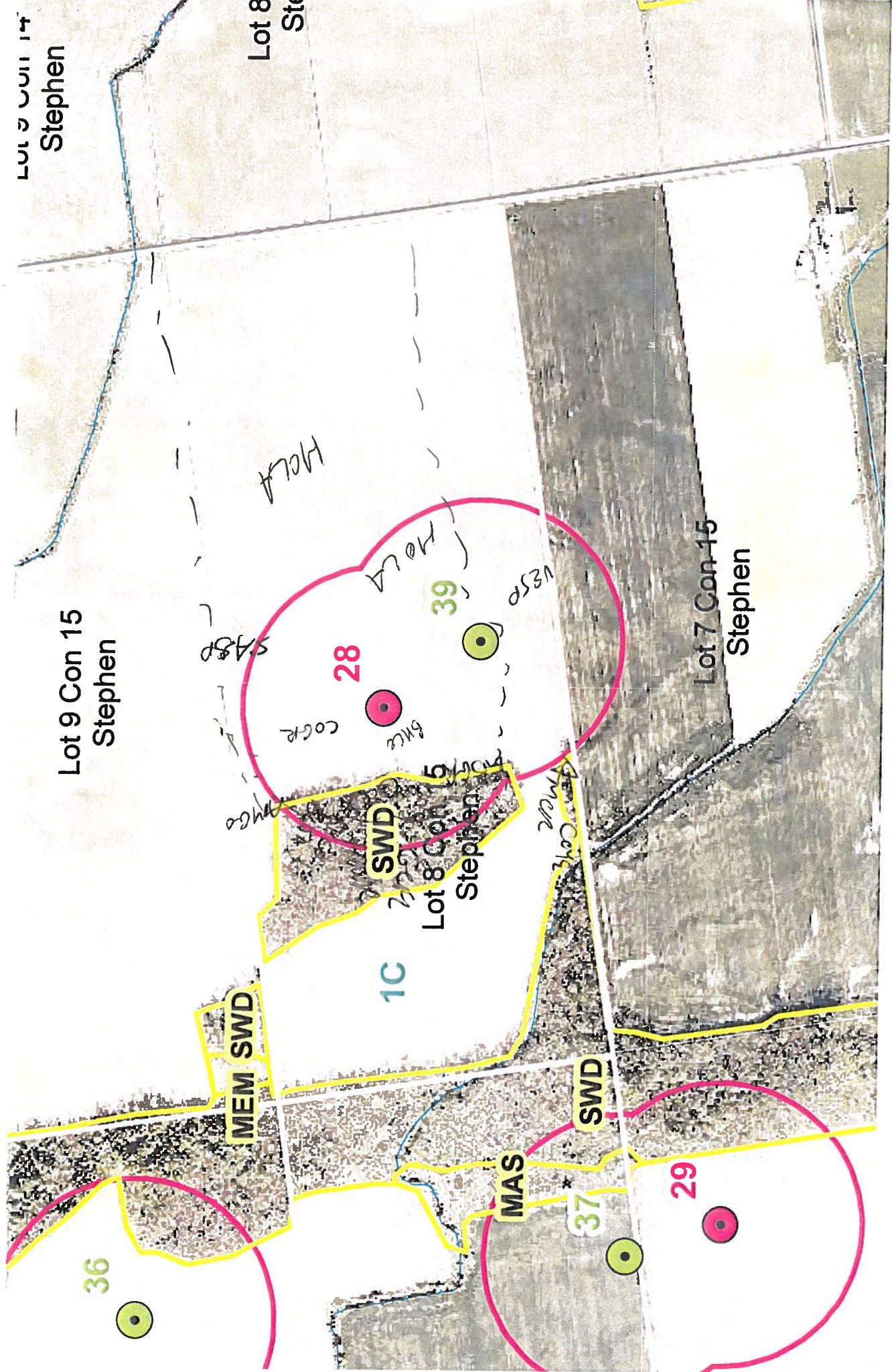

Next Era Bird / Wildlife Survey Form

Study Area: Goshen Turbine Site: GE43/5-28 Feature No.: 205

Observers: R. Tymstra Time Start: 8:30 Time Stop: 9:00

Date: 6/27/2011 Wind: S-2 Cloud: /

Search area/distance recorded on field map: Temp: 19° Precip: /

Bird Species				Bird Species				Wildlife Species			
	Ev.	120 m	>120		Ev.	120 m	>120		Ev.	120 m	>120
Turkey Vulture				Yellow Warbler							
Red-tailed Hawk				Com. Yellowthroat							
Killdeer				Northern Cardinal							
Mourning Dove				Rose-br. Grosbeak							
Downy Woodpecker				Indigo Bunting	S		1 ✓				
Northern Flicker				Chipping Sparrow							
E. Wood Pewee	S	1 ✓		Song Sparrow	S	1 ✓					
Willow Flycatcher				Savannah Sparrow	S		1 ✓				
Eastern. Phoebe											
Gr. Cr. Flycatcher				Red-wing. Blackbird							
Eastern Kingbird				Common Grackle							
Tree Swallow				Br.-head. Cowbird							
Am Swallow				Baltimore Oriole							
Blue Jay				Am. Goldfinch							
Am. Crow	H	1 ✓	4 ✓	Horned Lark	S	1 ✓	1 ✓				
Bl.-cap. Chickadee				Vesper Sparrow	S	1 ✓					
White-br. Nuthatch											
House Wren											
Wood Thrush	S	1 ✓	1 ✓								
Am. Robin											
Gray Catbird	CF	1 ✓									
Cedar Waxwing											
E. Starling											
Warbling Vireo											
Red-eye Vireo											

Notes (e.g. basic description of habitat covered)

* record UTM for species of conservation concern.

June 27/11 - R. Tymstra 8:30 - 9:00
 Sunny. No cloud. 19°C. S-2

AMCR	EF	1204
HOLA	-	-
YESP	-	-
SASP	S	-
GRCA	CF	-
WOTM	S	-
SWPE	S	-
SOSP	S	-
INBN	S	-

GOSHEN

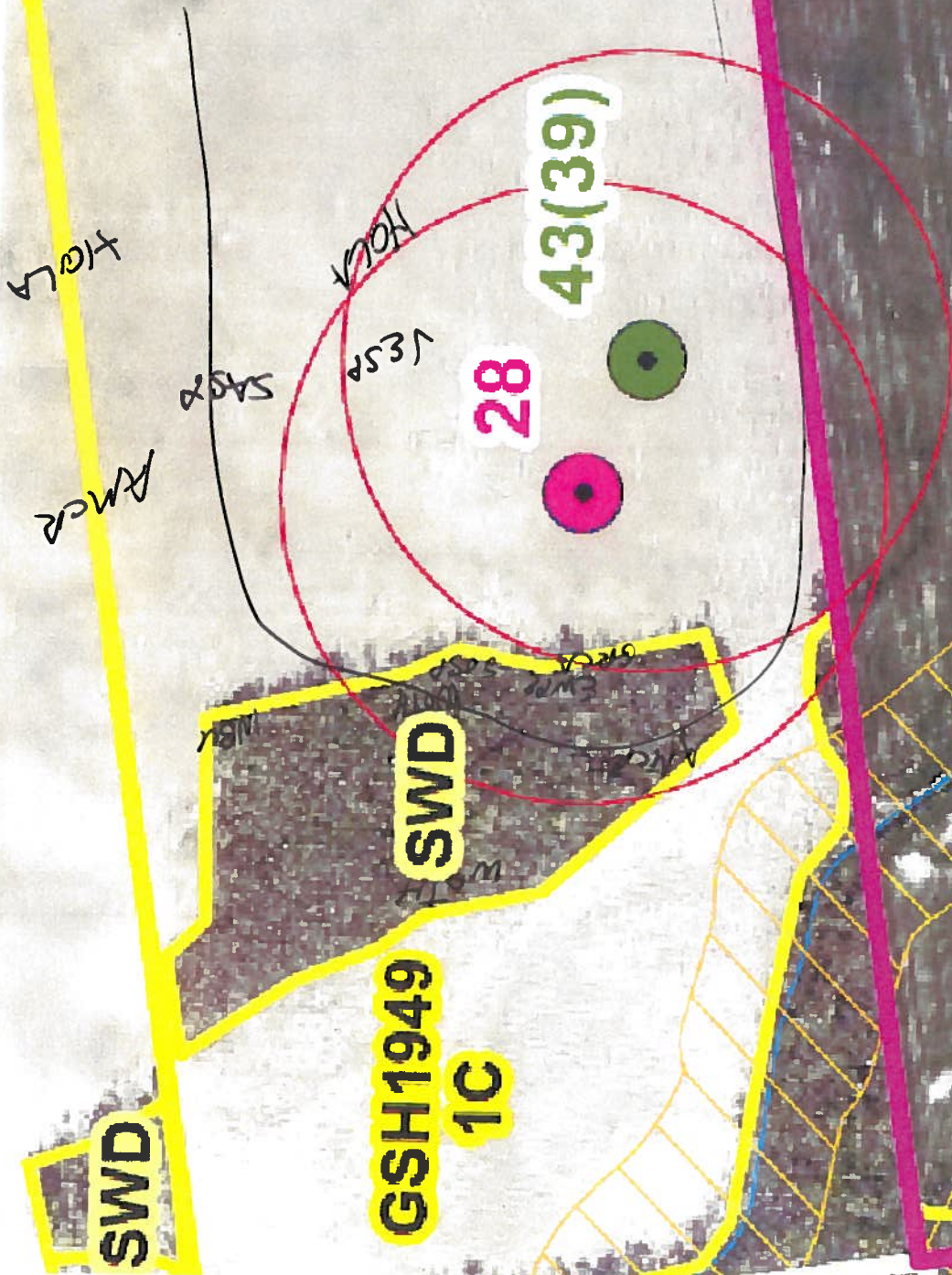

NextEra Bird / Wildlife Survey Form

Study Area: Goshen Turbine Site: S-28(GE43(39)) Feature No.: 225
 Observers: R. Tymstra Time Start: 7:20 Time Stop: 7:50
 Date: July 7/11 Wind: S1 Cloud: None
 Search area/distance recorded on field map: Temp: 20°C Precip: None

Bird Species	Ev.	120 m	>120	Bird Species	Ev.	120 m	>120	Wildlife Species	Ev.	120 m	>120
Turkey Vulture				Yellow Warbler	H	1 ✓					
Red-tailed Hawk				Com. Yellowthroat							
Killdeer				Northern Cardinal							
Mourning Dove				Rose-br. Grosbeak	H	1 ✓					
Downy Woodpecker				Indigo Bunting							
Northern Flicker	S		1 ✓	Chipping Sparrow							
E. Wood Pewee	S	1 ✓		Song Sparrow	S	2 ✓	1 ✓				
Willow Flycatcher				Savannah Sparrow							
Eastern. Phoebe											
Gr. Cr. Flycatcher	S	1 ✓	1 ✓	Red-wing. Blackbird							
Eastern Kingbird				Common Grackle							
Tree Swallow				Br.-head. Cowbird	H		1 ✓				
Barn Swallow				Baltimore Oriole	H	1 ✓					
Blue Jay				Am. Goldfinch							
Am. Crow	H	1 ✓	1 ✓	Horned Lark	H		1 ✓				
Bl.-cap. Chickadee				Vesper Sparrow	S		1 ✓				
White-br. Nuthatch				Wood Duck	H	1 ✓					
House Wren											
Wood Thrush	ST		1 ✓								
Am. Robin											
Gray Catbird	P	1 ✓									
Cedar Waxwing											
E. Starling											
Warbling Vireo											
Red-eye Vireo											

Notes (e.g. basic description of habitat covered)

Remnant woodlot on cornfield.

* record UTM for species of conservation concern.

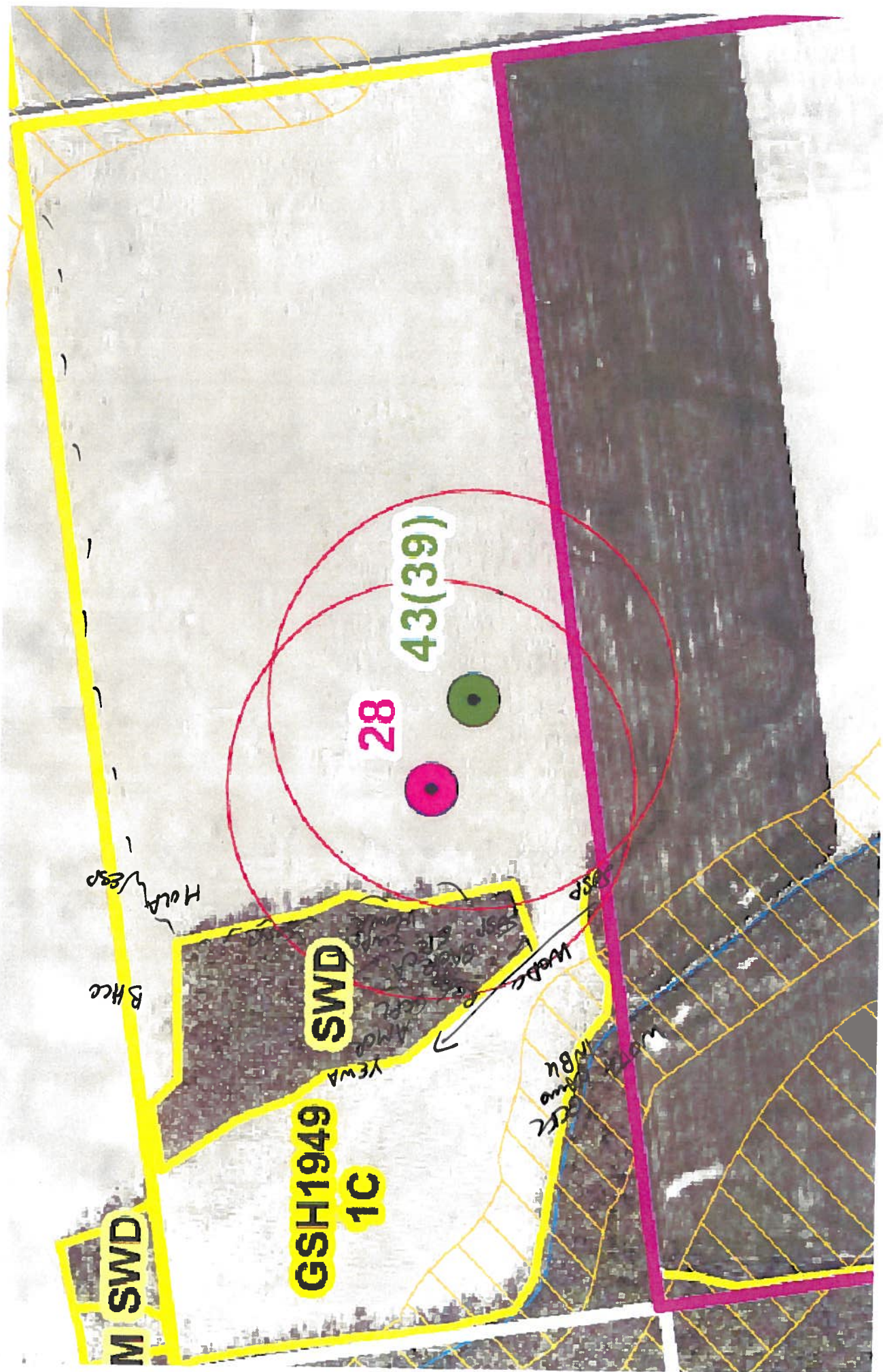

M SWD

GSH1949
1C

SWD

28

43(39)

BHC
Hold Lease

Yewa

NBA
CTC
WTH

Wedge

BSP

NextEra Bird / Wildlife Survey Form

Study Area: Goshen Turbine Site: GE45/S-33 Feature No.: 229
 Observers: R. TYMSTRA Time Start: 6¹⁵ Time Stop: 6⁴⁰
 Date: June 21/17 Wind: S-1 Cloud: None
 Search area/distance recorded on field map: Temp: 20°C Precip: None

Bird Species	Ev.	120 m	>120	Bird Species	Ev.	120 m	>120	Wildlife Species	Ev.	120 m	>120
Turkey Vulture				Yellow Warbler							
Red-tailed Hawk				Com. Yellowthroat							
Killdeer				Northern Cardinal							
Mourning Dove				Rose-br. Grosbeak							
Downy Woodpecker				Indigo Bunting	S	1 ✓					
Northern Flicker				Chipping Sparrow	S		1 ✓				
E. Wood Pewee				Song Sparrow	S	3 ✓					
Willow Flycatcher				Savannah Sparrow							
Eastern. Phoebe											
Gr. Cr. Flycatcher				Red-wing. Blackbird	H	3 ✓					
Eastern Kingbird				Common Grackle							
Tree Swallow				Br.-head. Cowbird	H	1 ✓					
Swainson's Swallow	H		1 ✓	Baltimore Oriole	S	1 ✓					
Blue Jay				Am. Goldfinch	H	1 ✓					
Am. Crow	H	1 ✓	1 ✓	Horned Lark	S	2 ✓					
Bl.-cap. Chickadee											
White-br. Nuthatch											
House Wren	S	1 ✓									
Wood Thrush											
Am. Robin	H	1 ✓									
Gray Catbird											
Cedar Waxwing											
E. Starling											
Warbling Vireo											
Red-eye Vireo	S		1 ✓								

Notes (e.g. basic description of habitat covered)

6/21/17

6/21/17

6/21/17

6/21/17

6/21/17

* record UTM for species of conservation concern.

New GE 51, S33

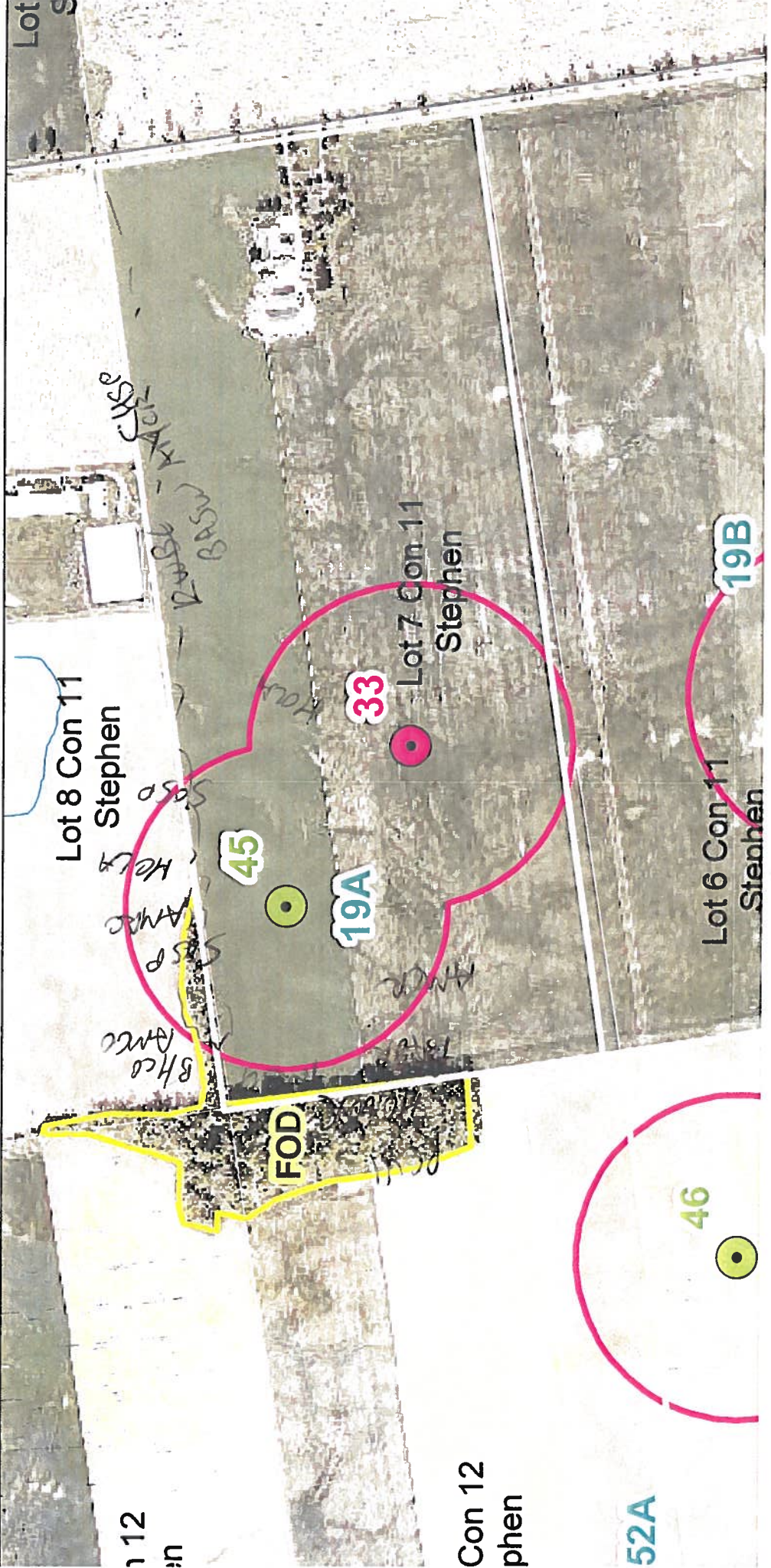

Lot 8 Con 11
Stephen

Lot 7 Con 11
Stephen

Lot 6 Con 11
Stephen

FOD

45

19A

33

46

19B

52A

Con 12
phen

12
in

Handwritten notes:
BASS
KAYAK
SAND
HOLE
AMCO
BHO
AMCO

Next Era Bird / Wildlife Survey Form

Study Area: Goshen Turbine Site: GES1 / 533 Feature No.: 289

Observers: R. Conohan Time Start: 8:20 Time Stop: 9:00

Date: 7/3/2011 Wind: Calm Cloud: 50%

Search area/distance recorded on field map: Temp: 19° Precip: /

Bird Species	Ev.	120 m	>120	Bird Species	Ev.	120 m	>120	Wildlife Species	Ev.	120 m	>120
Turkey Vulture				Yellow Warbler							
Red-tailed Hawk				Com. Yellowthroat							
Killdeer				Northern Cardinal							
Mourning Dove				Rose-br. Grosbeak	S	°	✓				
Downy Woodpecker	S		° ✓	Indigo Bunting	S		° ✓				
Northern Flicker	H		° ✓	Chipping Sparrow	S		° ✓				
E. Wood Pewee				Song Sparrow	S	°	✓				° ✓
Willow Flycatcher				Savannah Sparrow	S		° ✓				
Eastern. Phoebe	S		° ✓								
Gr. Cr. Flycatcher				Red-wing. Blackbird							
Eastern Kingbird				Common Grackle							
Tree Swallow				Br.-head. Cowbird	H	°	✓				
Am Swallow				Baltimore Oriole	S	°	✓				° ✓
Blue Jay				Am. Goldfinch	H	°	✓				° ✓
Am. Crow				European Starling	X	°	✓				
Bl.-cap. Chickadee				Vesper Sparrow	S	°	✓				
White-br. Nuthatch											
House Wren	S		° ✓								
Wood Thrush											
Am. Robin	H	°	✓								
Gray Catbird											
Cedar Waxwing											
E. Starling											
Warbling Vireo											
Red-eye Vireo	S		° ✓								

Notes (e.g. basic description of habitat covered)

* record UTM for species of conservation concern.

new layout: same feature as GE19, SMN 26 but in dif. location

NextEra Bird / Wildlife Survey Form

Study Area: Goshen Turbine Site: GE 35 Feature No.: 232
 Observers: Kanster Time Start: 7:40 Time Stop: 8:30
 Date: May 26/2011 Wind: 0 Cloud: 100%
 Search area/distance recorded on field map: Temp: 16°C Precip: Drizzle

Bird Species	Ev.	120 m	>120	Bird Species	Ev.	120 m	>120	Wildlife Species	Ev.	120 m	>120
Turkey Vulture				Yellow Warbler				Green Frog			
Red-tailed Hawk	H	1 ✓		Com. Yellowthroat				AMTOAD			
Killdeer				Northern Cardinal				tadpoles in flotel			
Mourning Dove				Rose-br. Grosbeak	S	2 ✓		Goldat Egg			
Downy Woodpecker				Indigo Bunting	S	1 ✓					
Northern Flicker				Chipping Sparrow							
E. Wood Pewee	S	1 ✓		Song Sparrow	S	1 ✓					
Willow Flycatcher				Savannah Sparrow							
Eastern. Phoebe											
Gr. Cr. Flycatcher	S	1 ✓		Red-wing. Blackbird							
Eastern Kingbird				Common Grackle							
Tree Swallow				Br.-head. Cowbird							
Barn Swallow				Baltimore Oriole	S	2 ✓					
Blue Jay	H	1 ✓		Am. Goldfinch							
Am. Crow	H	1 ✓		Canada Goose	X						
Bl.-cap. Chickadee				House Wren	P	3 ✓					
White-br. Nuthatch	S	1 ✓		Y.T. Vireo	H	1 ✓					
House Wren	P	1 ✓		BB Cuckoo	S		1 ✓				
Wood Thrush	S	1 ✓									
Am. Robin	S	2 ✓									
Gray Catbird											
Cedar Waxwing											
E. Starling											
Warbling Vireo											
Red-eye Vireo	S	3 ✓									

Notes (e.g. basic description of habitat covered)

* record UTM for species of conservation concern.

Next Era Bird / Wildlife Survey Form

Study Area: Goshen Turbine Site: GE41 Feature No.: 236
 Observers: R. Conohan Time Start: 7:05 Time Stop: 7:40
 Date: 7/8/2011 Wind: calm Cloud: 10%
 Search area/distance recorded on field map: Temp: 21° Precip: /

Bird Species	Ev.	120 m	>120	Bird Species	Ev.	120 m	>120	Wildlife Species	Ev.	120 m	>120
Turkey Vulture				Yellow Warbler							
Red-tailed Hawk				Com. Yellowthroat							
Killdeer				Northern Cardinal							
Mourning Dove				Rose-br. Grosbeak	S	• ✓					
Downy Woodpecker				Indigo Bunting	S	• ✓					
Northern Flicker				Chipping Sparrow							
E. Wood Pewee	S	• ✓		Song Sparrow							
Willow Flycatcher				Savannah Sparrow							
Eastern. Phoebe											
Gr. Cr. Flycatcher				Red-wing. Blackbird							
Eastern Kingbird				Common Grackle							
Tree Swallow				Br.-head. Cowbird	H	• ✓					
Barn Swallow				Baltimore Oriole	H	• ✓					
Blue Jay				Am. Goldfinch							
Am. Crow				Woodcock	X	• ✓					
Bl.-cap. Chickadee	H	• ✓		Horned Lark	H	• ✓					
White-br. Nuthatch				Yellow Breasted Sapsucker	H	• ✓					
House Wren	S	• ✓									
Wood Thrush	S	• ✓									
Am. Robin	H	• ✓	• ✓								
Gray Catbird	S	• ✓									
Cedar Waxwing	X	• ✓									
E. Starling											
Warbling Vireo											
Red-eye Vireo											

Notes (e.g. basic description of habitat covered)

wheat field, Sugar Maple > Beech ~~and~~ FOD + MPI = Ash SWD

* record UTM for species of conservation concern.

Stephen

MAS

SWD

GE41

SMN 27

WHEAT

Lot 7 Con 16
Stephen

9/8/2011

4:30:05 - 7:40
21° c/c 126
Calvin

GE42

24B

Lot 6 Con 16
Stephen

South Rd

621

no access

access

Shipka Line

Lot 8 Con 16
Stephen

Stephen

Lo

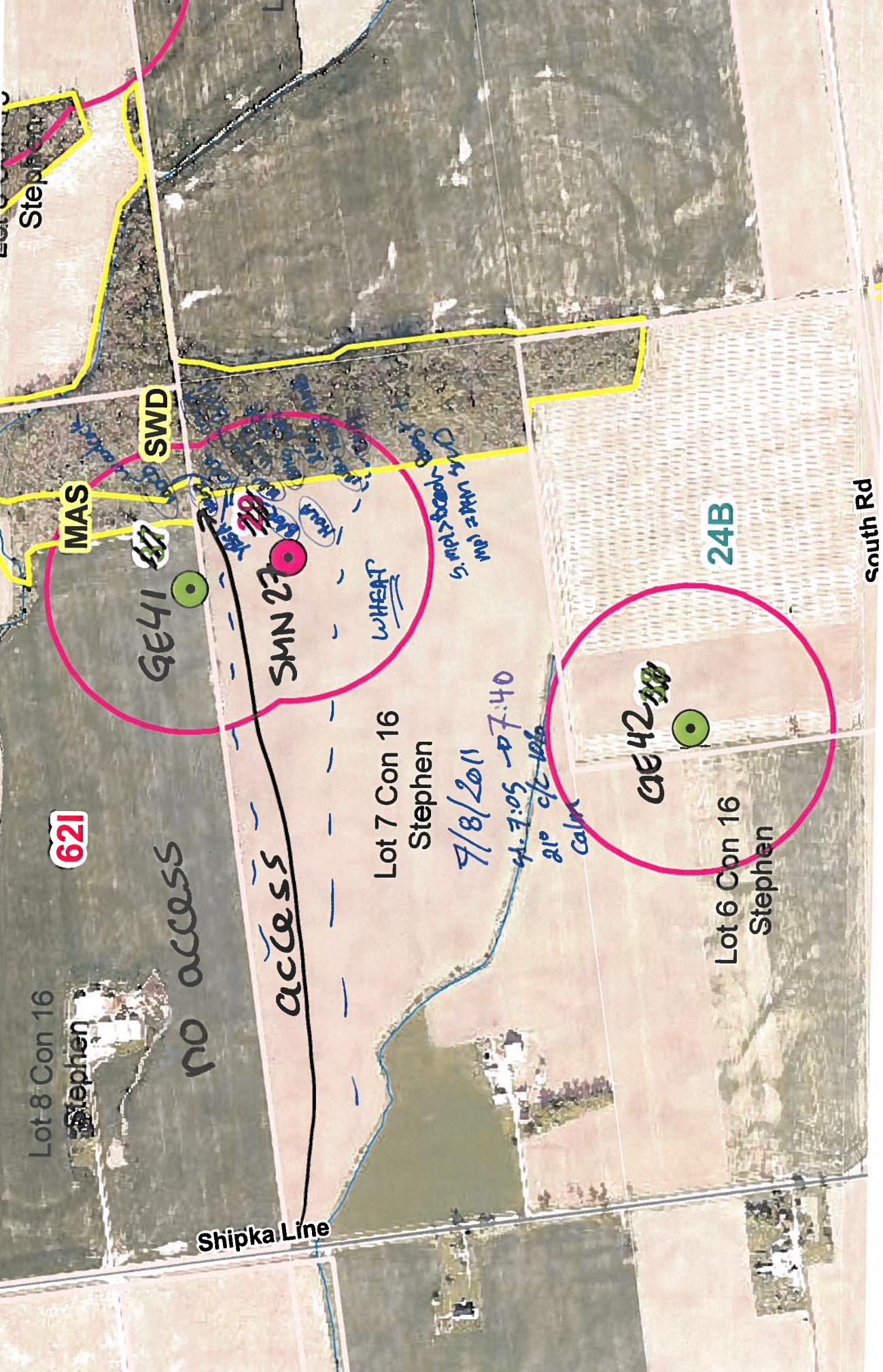

NextEra Bird / Wildlife Survey Form

Study Area: Goshen Turbine Site: 5-30(27)/GE45(41) Feature No.: 241
 Observers: R. Tymstra Time Start: 5¹⁰ Time Stop: 5-50
 Date: Jun 28/11 Wind: SE-1 Cloud: 0
 Search area/distance recorded on field map: Temp: 19°C Precip: 0

Bird Species	Ev.	120 m	>120	Bird Species	Ev.	120 m	>120	Wildlife Species	Ev.	120 m	>120
Turkey Vulture				Yellow Warbler							
Red-tailed Hawk				Com. Yellowthroat							
Killdeer				Northern Cardinal							
Mourning Dove				Rose-br. Grosbeak	S		1✓				
Downy Woodpecker	H		1✓	Indigo Bunting	S	1✓	1✓				
Northern Flicker				Chipping Sparrow	S		1✓				
E. Wood Pewee				Song Sparrow	S		1✓				
Willow Flycatcher				Savannah Sparrow	S	2✓					
Eastern. Phoebe											
Gr. Cr. Flycatcher	S		3✓	Red-wing. Blackbird							
Eastern Kingbird				Common Grackle							
Tree Swallow				Br.-head. Cowbird							
Horned Lark	H	1✓		Baltimore Oriole							
Blue Jay	S			Am. Goldfinch	S	1✓					
Am. Crow	S		1✓	Vesper Sparrow	S		1✓				
Bl.-cap. Chickadee				Ovenbird	S		3✓				
White-br. Nuthatch											
House Wren	S		1✓								
Wood Thrush	S		3✓								
Am. Robin	S		1✓								
Gray Catbird	S		1✓								
Cedar Waxwing	S		1✓								
E. Starling											
Warbling Vireo											
Red-eye Vireo											

Notes (e.g. basic description of habitat covered)

* record UTM for species of conservation concern.

Next Era Bird / Wildlife Survey Form

Study Area: Goshen Turbine Site: GE45, SMN30 Feature No.: 241

Observers: R Canohan Time Start: 9:10 - 10:00 pm Time Stop: 10:00 pm

Date: 7/9/2011 Wind: calm Cloud: 0

Search area/distance recorded on field map: Temp: 24° Precip: —

Bird Species				Bird Species				Wildlife Species			
	Ev.	120 m	>120		Ev.	120 m	>120		Ev.	120 m	>120
Turkey Vulture				Yellow Warbler							
Red-tailed Hawk				Com. Yellowthroat							
Killdeer				Northern Cardinal							
Mourning Dove				Rose-br. Grosbeak	5	1	✓				
Downy Woodpecker				Indigo Bunting	5	1	✓				
Northern Flicker				Chipping Sparrow	5	1	✓				
E. Wood Pewee				Song Sparrow							
Willow Flycatcher				Savannah Sparrow	S/FY	1	✓				
Eastern. Phoebe											
Gr. Cr. Flycatcher	5	1	✓	Red-wing. Blackbird							
Eastern Kingbird				Common Grackle							
Tree Swallow				Br.-head. Cowbird							
Barn Swallow				Baltimore Oriole							
Blue Jay				Am. Goldfinch							
Am. Crow				Vesper Sparrow	5	1	✓				
Bl.-cap. Chickadee				OVENBIRD	5	1	✓				
White-br. Nuthatch											
House Wren											
Wood Thrush	5	1	✓								
Am. Robin	4	1	✓								
Gray Catbird											
Cedar Waxwing	4	1	✓								
E. Starling											
Warbling Vireo											
Red-eye Vireo	5	1	✓								

Notes (e.g. basic description of habitat covered)

Hay Field ~~with corn~~ and Corn Field. Sugar Maple > Beech >> Hemlock
FOD Habitat.

* record UTM for species of conservation concern.

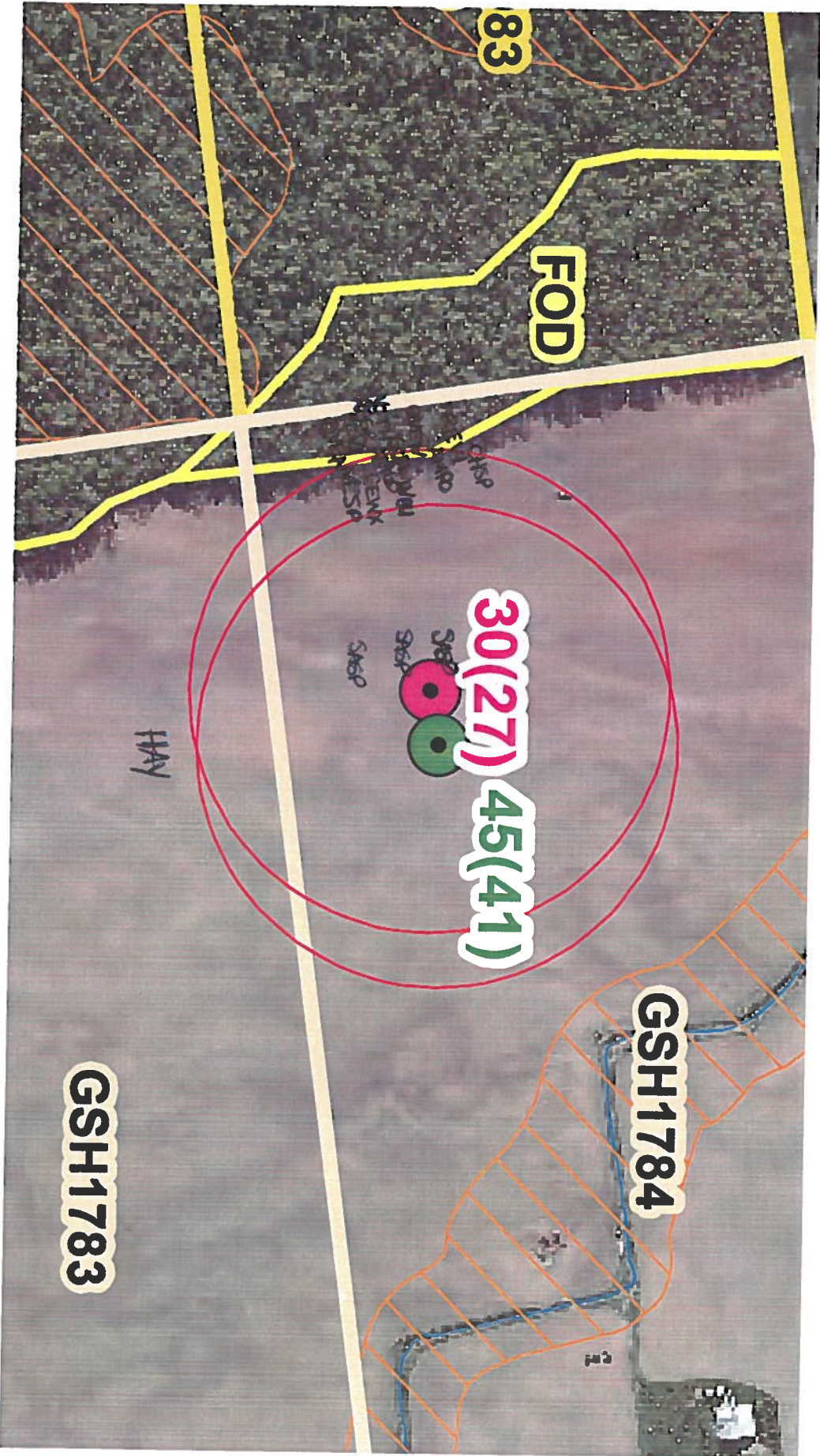

7/9/2011
 RC
 24° calm c/c/D%
 9:10 - 10:00

Next Era Bird / Wildlife Survey Form

Study Area: GOSHEN Turbine Site: GE-46 Feature No.: 241

Observers: R Tymstra Time Start: 9:20 Time Stop: 10:00

Date: 6/27/2011 Wind: 5.3 Cloud: /

Search area/distance recorded on field map: Temp: 21°C Precip: /

Bird Species	Ev.	120 m	>120	Bird Species	Ev.	120 m	>120	Wildlife Species	Ev.	120 m	>120
Turkey Vulture				Yellow Warbler							
Red-tailed Hawk				Com. Yellowthroat							
Killdeer	H		1 ✓	Northern Cardinal							
Mourning Dove				Rose-br. Grosbeak							
Downy Woodpecker				Indigo Bunting	S	1 ✓	1 ✓				
Northern Flicker				Chipping Sparrow							
E. Wood Pewee				Song Sparrow	S	2 ✓	2 ✓				
Willow Flycatcher				Savannah Sparrow							
Eastern. Phoebe	S		1 ✓							
Gr. Cr. Flycatcher				Red-wing. Blackbird	H	1 ✓	1 ✓				
Eastern Kingbird				Common Grackle							
Tree Swallow				Br.-head. Cowbird							
Am Swallow				Baltimore Oriole							
Blue Jay				Am. Goldfinch							
Am. Crow				Rough-wing Swallow	H	1 ✓	1 ✓				
Bl.-cap. Chickadee				Least Flycatcher	S		1 ✓				
White-br. Nuthatch				Vesper Sparrow	S	1 ✓					
House Wren				Purple Martin	H		1 ✓				
Wood Thrush				Brown Thrasher	H	1 ✓					
Am. Robin											
Gray Catbird											
Cedar Waxwing											
E. Starling											
Warbling Vireo	S	1 ✓	1 ✓								
Red-eye Vireo											

Notes (e.g. basic description of habitat covered)

Pond surrounded by FOP

* record UTM for species of conservation concern.

Jan 27 9:20-10:00
 21°C. S-Z
 Sunny. no cloud.

GOSHEN

EV	0-120	120+
INSH	1	1
SOSP	2	2
RWSW		
LEFL		
EAPH		
RWBL		
VESP		
PUMPA		
BRTH		
WAVI		
KILL		
EMPE		
MAU		
CAGO		
HOWR		
RSGG		
REVI		

GSH1781

GSH1780

46(43)

VESP

OAO

POND

↑
 Pond surrounded
 by decid. woodland



NextEra Bird / Wildlife Survey Form

Study Area: Goshen Turbine Site: GE 46 (43) Feature No.: 241
 Observers: R. Tymstra Time Start: 5:45 Time Stop: 6:15
 Date: July 7/11 Wind: Calm Cloud: 0%
 Search area/distance recorded on field map: Temp: 13°C Precip: None

Bird Species	Ev.	120 m	>120	Bird Species	Ev.	120 m	>120	Wildlife Species	Ev.	120 m	>120
Turkey Vulture				Yellow Warbler							
Red-tailed Hawk				Com. Yellowthroat				Green Frogs			lots in pond
Killdeer	A	1 ✓		Northern Cardinal							
Mourning Dove				Rose-br. Grosbeak							
Downy Woodpecker				Indigo Bunting	S	1- ✓	1 ✓				
Northern Flicker				Chipping Sparrow							
E. Wood Pewee				Song Sparrow	S	1 ✓	1 ✓				
Willow Flycatcher				Savannah Sparrow	S	1 ✓					
Eastern. Phoebe											
Gr. Cr. Flycatcher	S		1 ✓	Red-wing. Blackbird	A	2 ✓	1 ✓				
Eastern Kingbird	P	1 ✓	1 ✓	Common Grackle							
Tree Swallow				Br.-head. Cowbird	H		1 ✓				
Barn Swallow	H	3 ✓	2 ✓	Baltimore Oriole							
Blue Jay				Am. Goldfinch	S	1 ✓	1 ✓				
Am. Crow				Wood Duck	H	1 ✓	1 ✓				
Bl.-cap. Chickadee				Canada Goose	FY		30 ✓				
White-br. Nuthatch				Vesper Sparrow	S	1 ✓					
House Wren	S	1 ✓	1 ✓	Ovenbird	S		1 ✓				
Wood Thrush	S		2 ✓	Spotted Sandpiper	P	1 ✓					
Am. Robin											
Gray Catbird	S		1 ✓								
Cedar Waxwing	H	1 ✓									
E. Starling											
Warbling Vireo	S		1 ✓								
Red-eye Vireo	S		2 ✓								

Notes (e.g. basic description of habitat covered)

Pond (gravel pit / excavation) / woodlot deciduous
crop fields

* record UTM for species of conservation concern.