

REPORT



BORNISH WIND ENERGY CENTRE

MIDDLESEX COUNTY, ONTARIO

ACOUSTIC AUDIT REPORT - IMMISSION SPRING 2015

RWDI # 1500127

July 7, 2020

SUBMITTED TO

Bornish Wind, L.P.
FEB / JB
700 Universe Boulevard
Juno Beach, FL 33408
c/o Derek Dudek
derek.dudek@nexteraenergy.com

SUBMITTED BY

Greg Conley, M.Eng., P.Eng.
Senior Project Manager / Principal
greg.conley@rwdi.com

Benjamin J. Coulson, M.A.Sc., P.Eng.
Senior Consultant / Principal
ben.coulson@rwdi.com

RWDI AIR Inc.
Consulting Engineers & Scientists

600 Southgate Drive
Guelph Ontario Canada N1G 4P6
T: 519.823.1311
F: 519.823.1316





EXECUTIVE SUMMARY

Bornish Wind, L.P, retained RWDI AIR Inc. to conduct an immission acoustic audit of the Bornish Wind Energy Centre located in Middlesex County, Ontario. The purpose of this audit is to measure the sound level produced by the wind turbines for comparison with the applicable Ministry of the Environment and Climate Change (now Ministry of Environment, Conservation and Parks) sound level limits. This audit report is the second of two immission audit reports as required by the Renewable Energy Approval (REA) for the facility.

The wind farm consists of a combination of forty-five (45) General Electric (GE) 1.6-100 (1.62 MW) wind turbine generators and one (1) transformer substation in the project switchyard. The project then connects to two (2) step-up transformers at the Parkhill Interconnect. The total nameplate capacity of the wind farm is 72.9 MW.

Unattended measurements were conducted at three representative points of reception to assess sound immissions from the wind turbine farm. To achieve the maximum amount of data collection, the spring sampling program started in February and was extended into May (beyond the March-April time period recommended in the REA). The spring measurement program began on February 26, 2015 and ended on May 13, 2015.

Weather monitoring instrumentation was co-located with the sound level meters; including wind speed and direction. Precipitation data was collected at a single monitoring location.

The facility is required to meet the sound level limits identified in the REA. The minimum number of measurement intervals was obtained for all wind speeds at all monitoring locations for the turbine operational and turbine parked conditions. The results of the study indicate the facility is in compliance with the sound level limits identified in the REA.

Since the completion of the first and second I-Audit reports in 2015, additional information was requested by the Ministry. Correspondence regarding these requests are presented in Appendix F. At the Ministry's request, an additional audit was also completed at a new monitoring location, Monitor D, from September 27, 2019 to December 31, 2019. The Monitor D results showed compliance with REA sound level limits as contained in a report dated February 28, 2020. Subsequent to further requests for information by the Ministry on this report, an updated Monitor D report that addresses these requests is provided in Appendix G.

The I-Audit reports for Monitors A, B, C were based on the 2011 edition of NPC-350: Compliance Protocol for Wind Turbine Noise, as it was the active set of guidelines at the time. The audit for Monitor D was completed under the current 2017 edition of the same guidelines.



TABLE OF CONTENTS

1	PREAMBLE.....	1
2	INTRODUCTION	1
3	FACILITY DESCRIPTION	2
4	INSTRUMENTATION	2
4.1	Acoustic Instrumentation	2
4.2	Non-Acoustic Instrumentation.....	3
4.3	Calibration.....	3
5	MEASUREMENT PROCEDURE	3
5.1	Noise Measurement Location	3
5.2	Wind Measurement Location	3
5.3	Acoustic Measurements.....	4
5.4	Non-Acoustic Measurements	4
5.5	Number of Measurement Intervals.....	5
6	ACOUSTIC AUDIT PROCEDURE.....	5
6.1	Points of Reception	5
6.2	Time of Measurements	6
7	DATA PROCESSING	6
7.1	Data Reduction and Filtering.....	6
7.2	Effects of Insects and Fauna	7
7.3	Data Analysis.....	7
7.4	Determination of Turbine Sound Level	7
7.5	Tonal Assessment	7
8	ASSESSMENT OF COMPLIANCE.....	8



LIST OF TABLES

Table 1:	Valid Total Sound Data for Monitor A
Table 2:	Valid Total Sound Data for Monitor B
Table 3:	Valid Total Sound Data for Monitor C
Table 4:	Valid Ambient Sound Data for Monitor A
Table 5:	Valid Ambient Sound Data for Monitor B
Table 6:	Valid Ambient Sound Data for Monitor C
Table 7:	Summary of Sound Levels at Monitor A
Table 8:	Summary of Sound Levels at Monitor B
Table 9:	Summary of Sound Levels at Monitor C
Table 10:	Summary of Sound Levels at All Monitoring Locations

LIST OF FIGURES

Figure 1:	Bornish Wind Farm - Noise Monitor Locations
Figure 2:	Valid LEQ Data - Monitor A
Figure 3:	Valid LEQ Data - Monitor B
Figure 4:	Valid LEQ Data - Monitor C
Figure 5:	Wind Rose Plot - Monitor A
Figure 6:	Wind Rose Plot - Monitor B
Figure 7:	Wind Rose Plot - Monitor C

LIST OF APPENDICES

Appendix A:	Zoning Information
Appendix B:	Renewable Energy Approval and Amendments
Appendix C:	Equipment List
Appendix D:	Signed Statement
Appendix E:	Conditions during the Measurements
Appendix F:	Ministry Correspondence from Time of Initial I-Audit Submission
Appendix G:	Updated Monitor D RAM I-Audit Report



VERSION HISTORY

Index	Date	Report Title	Description
1	June 30, 2015	Bornish Wind Energy Centre: Spring 2015 Acoustic Audit Report - Immission	
2	July 7, 2020	Bornish Wind Energy Centre: Spring 2015 Acoustic Audit Report - Immission	Update in Response to MECP Comments

REPORT SIGNATURES

A handwritten signature in black ink that reads "Ben Coulson". The signature is written in a cursive style with a long horizontal stroke at the end.

Ben Coulson, P.Eng., B.A.Sc., M.A.Sc.
Senior Consultant/Principal



1 PREAMBLE

Since the completion of the first and second I-Audit reports in 2015, additional information was requested by the Ministry of Environment, Conservation and Parks (previously known as the Ministry of the Environment and Climate Change, i.e., the “Ministry”). Correspondence regarding these requests are presented in Appendix F. At the Ministry’s request, an additional audit was also completed at a new monitoring location, Monitor D, from September 27, 2019 to December 31, 2019. The Monitor D results showed compliance with REA sound level limits as contained in a report dated February 28, 2020. Subsequent to further requests for information by the Ministry on this report, an updated Monitor D report that addresses these requests is provided in Appendix G.

The I-Audit reports for Monitors A, B, C were based on the 2011 edition of NPC-350: Compliance Protocol for Wind Turbine Noise, as it was the active set of guidelines at the time. The audit for Monitor D was completed under the current 2017 edition of the same guidelines.

2 INTRODUCTION

Bornish Wind L.P, retained RWDI AIR Inc. (RWDI) to conduct an immission acoustic audit of the Bornish Wind Energy Centre (Bornish) located in Middlesex County, Ontario. The purpose of this audit is to capture acoustic measurements of the sound level at nearby receptors produced by the operation of the wind turbines for comparison with the applicable Ministry sound level limits. This immission audit is intended to meet the requirements of Part D of the 2011 Ministry Publication “Compliance Protocol for Wind Turbine Noise” PIBS# 85402 (Protocol).

The wind turbines and ancillary equipment are located on privately owned farmland through a legal agreement between the landowner and Bornish Wind. The zoning within the project area and surrounding areas is mainly general agricultural with some extractive industrial. The acoustic environment surrounding the project area is rural and is influenced primarily by road traffic, farming activities, and the sounds of nature. Zoning information is included in Appendix A.

The facility’s Renewable Energy Approval (REA), number 2494-94QQ97 dated April 26, 2013 and amendments in March and December 2014, are provided in Appendix B. Condition F of the REA requires the facility to complete two immission acoustic audits at three locations; one test in the fall (suggested October/November) and one in the spring (suggested March/April). This report presents the results of the spring immission audit test.

Unattended measurements were conducted at three representative points of reception to assess sound immissions from the wind turbine farm. The points of reception were selected based on historical weather data for the area and the modelling results provided in the “Bornish Wind Energy Centre Noise Impact Assessment Report”, dated April 2013 (NIA).

A detailed discussion of the audit procedures and data analysis is provided in the subsequent sections.



3 FACILITY DESCRIPTION

The facility is owned by Bornish Wind GP, ULC, as general partner for and on behalf of Bornish Wind, L.P. The Bornish wind farm became commercially operational in August 2014.

The project site is located in Middlesex County, Ontario. It is generally bounded by Elm Tree Drive to the south, Sylvan Road to the west, Nairn Road to the north and Fort Rose Road to the east.

The Bornish wind farm consists of forty-five (45) General Electric 1.6-100 wind turbine generators and one (1) transformer substation in the project switchyard. The project connects to two (2) 225 MVA step-up transformers at the Parkhill Interconnect. The total nameplate capacity of the wind farm is 72.9 MW. All turbines have a hub height of 80 m above local grade.

4 INSTRUMENTATION

All instrumentation used for the immission testing followed the requirements set out in the Protocol.

4.1 Acoustic Instrumentation

The measurements were conducted using three Brüel & Kjær 2250 Type 1 sound level meters. A list of the acoustic equipment including serial numbers is provided in Appendix C. The 2250 sound level meters are capable of recording both sound level and audio. Each sound monitoring site meets the following requirements:

- Type 1 sound level meter according to the IEC standard 61672-1 Sound Level Meter, Part 1: Specifications;
- Class 1 or Class 2 microphone systems;
- The instrumentation having constant frequency response over at the 20 Hz to 20000Hz frequency range;
- The filters meeting the requirements of IEC 61620 for Class 1 filters; and
- The instrumentation being capable of measuring audio recordings continuously during the measurement campaign, at sampling rate of at least 8000 Hz.

All sound monitoring locations were calibrated both before and after the measurement campaign using a Brüel & Kjær Type 4231 precision acoustic calibrator. The calibrator's accuracy is equal to or better than +/- 0.3 dB and is Class 1 according to IEC 60942 within the temperature range of this measurement program.

In addition to the 90 mm diameter primary wind screen that is commonly used for long term monitoring campaigns, a secondary 500 mm diameter wind screen was deployed at each location that meets the specifications indicated in IEC 61400-11.



4.2 Non-Acoustic Instrumentation

Each sound level monitoring location was co-located with a meteorological station. The weather station consisted of a Campbell Scientific weather console using a CR200 data logging system and a R.M. Young 05103-10 wind anemometer. Auxiliary measurement instrumentation for temperature, relative humidity, and precipitation was also recorded for the local area. The weather monitoring meets the system requirements as required in the Protocol.

4.3 Calibration

All relevant acoustic equipment has calibration records that are traceable to an accredited acoustic laboratory and are within the valid calibration recertification time. All other equipment is within calibration range and recertification time.

5 MEASUREMENT PROCEDURE

5.1 Noise Measurement Location

The microphones were located at a height of approximately 4.5 metres above local ground representing a 2-storey residence. This height is consistent with dwellings located at the points of reception in this study and the modelled receptor heights identified in the NIA Report.

The microphones were located as close to the dwelling as practically and technically feasible, or in an acoustically equivalent location in accordance with the Protocol, as appropriate. More specifically, the microphones were located more than 5 m away from any large reflecting surface and away from trees or foliage that could affect the measurements. The monitoring positions were also located such that any intervening obstacles or terrain did not shield them from line of sight to the wind turbines.

5.2 Wind Measurement Location

The Protocol requires the wind measurement location be in close proximity to the sound measurement location. An anemometer was mounted to the same tower as the microphone at each of the sound measurement locations. A sensor for measuring temperature and relative humidity was located within the Bornish wind farm. The weather measurement location was not shielded by nearby buildings or obstructions. Wind speed and direction measurements were obtained at a height of 10 m. All monitoring locations were configured to record data on one-minute intervals.



5.3 Acoustic Measurements

TURBINES OPERATIONAL

All monitoring locations were configured to log one-minute statistical sound level data. The key statistical data used in the analysis is the A-weighted one-minute energy equivalent sound level (LEQ, 1 min in dBA). Audio recordings were also logged on a continual basis for sound identification purposes. Small interruptions in the data set occurred during daytime hours while checks and maintenance were conducted by RWDI personnel. Sound and weather measurement equipment were time synchronized with each other at each measurement location.

Appendix D includes a statement signed by an authorized representative of the Bornish wind farm confirming that all wind turbines were operating normally for the duration of the valid measured data time periods.

TURBINES PARKED

Meter configurations were not changed between the turbine operational and turbine parked conditions. The turbines were parked on several different occasions to establish ambient sound levels. During the parked conditions all nearby influential turbines were stopped so that the measured sound levels at the point of reception were representative of ambient background levels. Acoustic measurements during parked conditions were obtained on the following dates during the normal audit time period between the hours of 22:00 and 05:00:

- March 30,
- April 3 to 5,
- April 6 to April 9,
- April 18 to April 22 and;
- May 12 to 13.

5.4 Non-Acoustic Measurements

All meteorological stations were configured to continuously log the appropriate statistical parameters and output one-minute averaged data or instantaneous data where applicable. The station was configured to log the following data on one-minute intervals:

- average wind speed (m/s);
- maximum wind speed (m/s);
- minimum wind speed (m/s); and
- average wind direction (azimuth degrees).

Average temperature (degrees Celsius), average relative humidity (percentage), and precipitation data were collected at monitoring station C and is considered representative of all monitoring stations.



5.5 Number of Measurement Intervals

TURBINES OPERATIONAL

The Protocol requires that no less than 120 one-minute intervals are required to be measured for each integer wind speed for the data set to be considered large enough to conduct the analysis and to be able to assess compliance. Wind speed measurements are rounded to the nearest integer prior to sorting in to a representative integer wind speed “bin”.

TURBINES PARKED

Ambient sound measurements were completed with all applicable turbines parked. The Protocol states that no less than 60 one-minute intervals are required to be measured for each integer wind speed for the data set to be considered large enough to determine the ambient sound level. Wind speed measurements are rounded to the nearest integer prior to “binning”.

6 ACOUSTIC AUDIT PROCEDURE

6.1 Points of Reception

Condition F1 (2) of the REA requires measurements to be made at three different points of reception that represent the location of the greatest predicted sound levels and that are located in the direction of the prevailing winds. Additionally, the Protocol states that the points of reception should represent worst case non-participating receptors.

Selected points of reception were identified based on those expected to be most affected by sounds from the operation of the wind farm. The most affected points of reception were determined from the noise contours provided in the NIA report. The numeric values used below for the receptor locations, are consistent with the NIA report. These points of reception were further refined to downwind locations that

would receive a reasonable frequency of prevailing winds for the current season (i.e., westerly winds). This review resulted in points of reception being positioned in the locations shown in Figure 1.

Ideally monitors should be located at the most impacted non-participating receptors. However, for various reasons described below, this was not always feasible and alternate locations were selected that are acoustically equivalent and conservative. Based on informal conversations with the Ministry, we understand that this approach is acceptable. The locations used in the spring audit are identical to those used in the fall audit.

Location A - monitor is positioned on the lands of a non-participating vacant lot receptor which is one of the top 5 highest predicted sound levels as the owner of the land was agreeable to cooperate with the audit. This monitor is also representative of vacant lot receptors VLR241 and VLR211 which are also within the top 20 points of reception. This location is considered advantageous given its ability to potentially capture multiple wind directions, greatly improving the odds of data collection.



Location B - monitor is positioned on the lands of a participating receptor directly across the road from non-participating vacant land receptors, VLR221 and VLR232. Access was preferred at this location due to the overhead transmission lines across the road. The monitor location is considered acoustically equivalent to being in the yards of these non-participating receptors, yet accommodates less interference with landowner uses due to farming activity. It is expected to experience similar or more conservative sound levels (i.e., closer to 40 dBA contour).

Location C - monitor is positioned on the lands of a participating receptor (PV264) directly across the road from two non-participating receptors (vacant lot VLR209 and residence PoR63). The owner of lot PoR63 declined to give permission to locate instrumentation on their property. The monitor location is acoustically equivalent to the two non-participating receptors as it is located southeast of the lots and conservative since it is closer to the predicted 40 dBA contour line.

6.2 Time of Measurements

The REA requires immission acoustic audit measurements be completed on two separate occasions within a period of twelve months during the lowest annual ambient sound levels. The stated preferred times in the REA are:

- 1 October and November; and
- 2 March and April.

This report is the second of two immission audit reports. Sound level measurements for the spring measurement program started on February 26, 2015. The spring measurement program ended at receptor A, B and C on May 13, April 4 and April 10, 2015, respectively. The program was ended for each location once the required number of data points was obtained for each station.

7 DATA PROCESSING

7.1 Data Reduction and Filtering

The measurement data must be filtered in accordance with the Protocol. Filters including wind direction and individual events were applied to the measurement data as required by the REA and suggested in the Protocol, respectively. The following filters were applied to the measured data and only the data that satisfied all four conditions were used in the subsequent analysis:

- 1 Measurements between 22:00 and 05:00;
- 2 No rainfall within the hour of the measurement interval;
- 3 The maximum and minimum wind speed during the interval did not differ from the average by more than 2 m/s; and
- 4 Removal of notable extraneous high level events (e.g., wind over microphone, traffic pass-bys, human activities, etc.).

Conditions during the measurement period are presented in Appendix E.



7.2 Effects of Insects and Fauna

The audio recordings were reviewed for the measurement periods and sounds from insects and fauna were not audible. Therefore, no further data processing was completed.

7.3 Data Analysis

Following the guidance of the Protocol, the “binning method” is used to analyse one-minute sound level data. All sound level data that correlates to wind speeds between 4 to 7 m/s are grouped into integer wind speed bins. Data within each bin is +/- 0.5 m/s of the specified integer wind speed. Data within these bins are subsequently filtered and used for further analysis as detailed in Section 6.4.

7.4 Determination of Turbine Sound Level

As described in the Protocol, the measured data obtained for both the total sound (turbines operational) and ambient sound (turbines parked) are first reduced and filtered as described in Section 6.1. The binned data are then averaged. The resulting sound levels generated by the turbines only are the logarithmic subtraction of the average measured total sound minus the average measured ambient sound at each integer wind speed.

The resulting valid data is plotted in Figures 2 through 4 for all points of reception. Each graph is a plot of valid sound level data versus wind speed measured at the co-located weather station. Each plot shows the measured total sound, the measured ambient sound, and the resulting turbine-only sound levels. Wind rose plots for each point of reception are presented in Figures 5 through 7. Valid data for each point of reception can be found in Tables 1 through 3 for measured total sound and Tables 4 through 6 for measured ambient sound. A summary of the applicable sound levels based on the valid data is provided in Tables 7 through 9. Table 10 summarizes the data collected during all the monitoring programs (i.e., combined Fall 2014 and Spring 2015) and shows the average turbine-only sound at each location.

7.5 Tonal Assessment

An assessment of tonality should be completed as per the Protocol, if it is found to be present. Based on onsite observations made during visits to the site and review of several representative audio recordings, no tones were detected at each point of reception. In addition, tonality and tonal audibility data were provided by GE Energy. The data presented showed that the turbines have a tonal audibility which is below the value of positive 3 used for the criteria as per Part D, Section D3.8.3 of the Protocol. As a result, the turbines are not anticipated to produce tones at the measured receptor locations.



8 ASSESSMENT OF COMPLIANCE

The facility is required to meet the sound level limits identified in the REA. For an audit scenario, the Protocol requires a minimum of 120 operational and 60 ambient one-minute intervals between 4 to 7 m/s integer wind speeds inclusively. A facility is deemed to be in compliance if the resulting turbine sound levels do not exceed the sound level limit at each integer wind speed. The required data intervals were achieved at all monitoring locations. Based on the available data, the facility is in compliance with the sound level limits identified in the REA.

TABLES

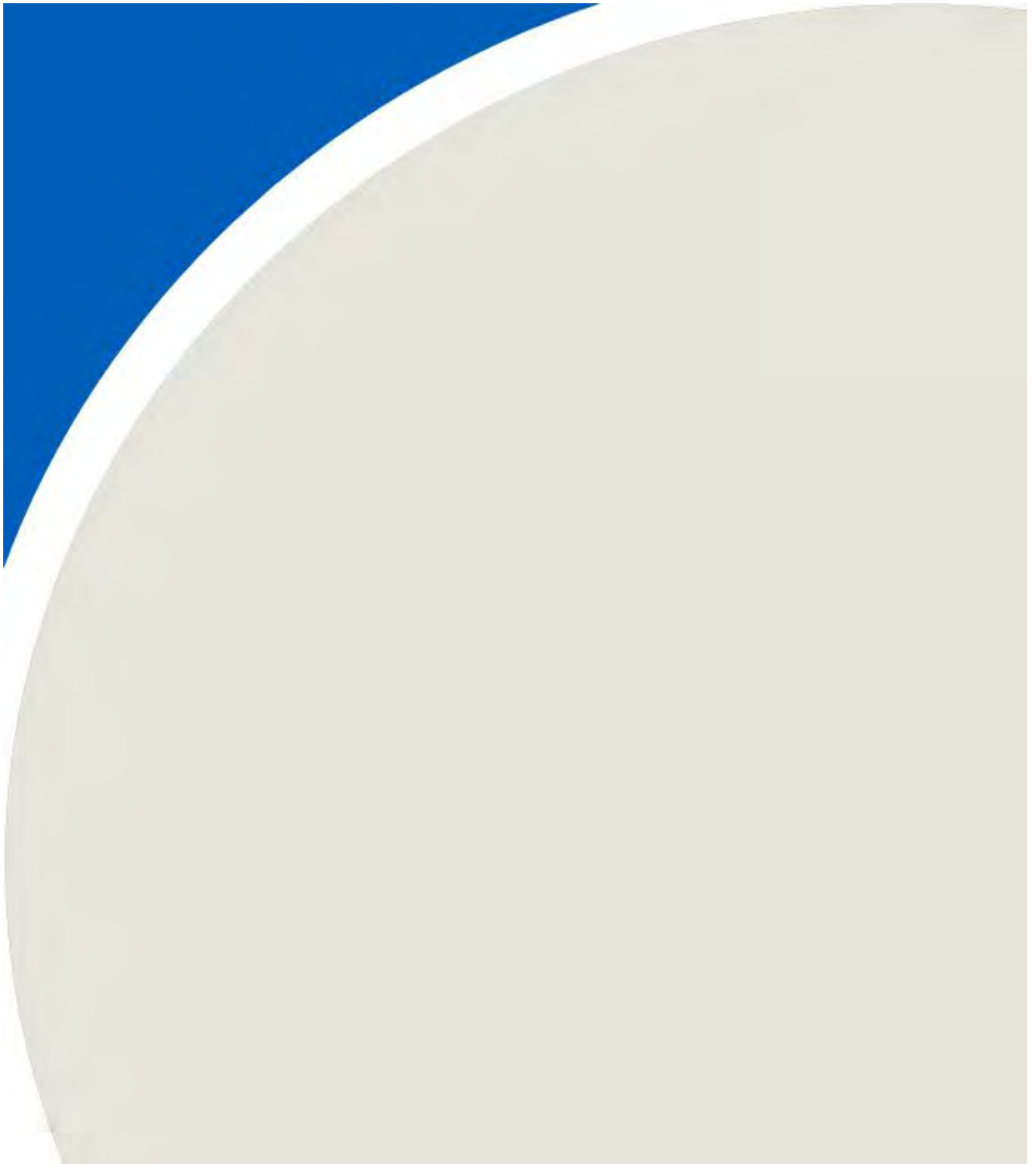


Table 1 - Valid Total 1-minute Sound Data - Monitor A

Bornish Wind Farm, 1500127

Day and Time of Measurement ^[1]	Average Wind Speed	Measured Leq
	(1 Minute Average)	(dBA)
2/27/2015 22:02	3.7	40.4
2/27/2015 22:03	3.6	34.6
2/27/2015 22:05	3.5	48.1
2/27/2015 22:07	3.6	35.6
2/27/2015 22:08	3.6	35.1
2/27/2015 22:09	3.7	51.9
2/27/2015 22:10	3.8	52.0
2/27/2015 22:11	4.1	48.1
2/27/2015 22:12	3.9	47.7
2/27/2015 22:13	3.9	35.9
2/27/2015 22:14	3.9	36.1
2/27/2015 22:15	3.9	35.2
2/27/2015 22:16	3.9	50.9
2/27/2015 22:17	4.0	36.8
2/27/2015 22:18	4.0	46.7
2/27/2015 22:19	4.0	51.9
2/27/2015 22:20	4.0	36.7
2/27/2015 22:21	4.2	36.5
2/27/2015 22:22	4.0	36.5
2/27/2015 22:23	4.0	36.6
2/27/2015 22:24	4.1	37.3
2/27/2015 22:25	4.0	38.1
2/27/2015 22:26	4.2	51.7
2/27/2015 22:27	4.3	38.7
2/27/2015 22:28	4.0	36.1
2/27/2015 22:30	3.7	35.7
2/27/2015 22:31	3.7	35.5
2/27/2015 22:32	3.6	35.6
2/27/2015 22:33	3.7	41.4
2/27/2015 22:34	3.7	51.4
2/27/2015 22:35	4.1	37.2
2/27/2015 22:36	4.0	36.4
2/27/2015 22:37	4.2	36.9
2/27/2015 22:38	4.3	38.1
2/27/2015 22:39	4.2	36.6
2/27/2015 22:40	4.1	36.9
2/27/2015 22:41	4.3	37.0
2/27/2015 22:42	4.2	36.3
2/27/2015 22:43	4.1	36.7
2/27/2015 22:44	4.4	37.6

Day and Time of Measurement ^[1]	Average Wind Speed	Measured Leq
	(1 Minute Average)	(dBA)
2/27/2015 22:46	4.2	36.8
2/27/2015 22:47	4.5	35.9
2/27/2015 22:49	4.5	36.2
2/27/2015 23:35	4.3	35.6
2/27/2015 23:38	4.2	34.7
2/27/2015 23:43	4.3	36.0
2/27/2015 23:44	4.4	36.0
2/27/2015 23:45	4.5	36.5
2/27/2015 23:47	4.4	36.5
2/27/2015 23:50	4.5	36.5
2/27/2015 23:55	4.4	36.0
2/27/2015 23:56	4.4	37.0
2/27/2015 23:57	4.5	53.4
2/27/2015 23:59	4.4	36.6
2/28/2015 0:00	4.4	51.3
2/28/2015 0:01	4.5	37.7
2/28/2015 0:36	4.5	39.3
2/28/2015 1:05	4.4	37.8
2/28/2015 1:06	4.5	37.4
2/28/2015 2:18	4.5	37.6
2/28/2015 2:21	4.2	39.2
2/28/2015 2:24	4.4	36.4
2/28/2015 2:26	4.4	37.1
2/28/2015 2:27	4.5	37.7
2/28/2015 4:10	4.5	36.1
2/28/2015 4:57	4.5	35.2
2/28/2015 4:58	4.4	35.2
3/1/2015 2:27	4.1	34.9
3/1/2015 2:34	3.8	36.9
3/1/2015 2:35	4.4	36.3
3/1/2015 2:36	4.4	38.1
3/1/2015 2:37	4.1	33.2
3/1/2015 2:39	3.7	35.2
3/1/2015 2:40	3.7	32.6
3/1/2015 2:41	3.5	32.3
3/1/2015 2:53	3.7	32.4
3/1/2015 4:28	3.8	51.3
3/1/2015 4:32	3.8	34.9
3/1/2015 4:33	3.6	34.6
3/1/2015 4:44	3.6	35.1
3/1/2015 4:48	3.7	34.5
3/1/2015 4:49	3.8	34.3
3/1/2015 4:54	3.7	32.5
3/1/2015 22:00	3.6	28.4

Day and Time of Measurement ^[1]	Average Wind Speed	Measured Leq
	(1 Minute Average)	(dBA)
3/1/2015 22:01	3.8	28.6
3/1/2015 22:02	3.6	33.7
3/1/2015 22:03	3.6	35.6
3/1/2015 22:04	3.7	34.4
3/1/2015 22:05	3.8	32.7
3/1/2015 22:06	4.0	32.4
3/1/2015 22:07	3.9	31.3
3/1/2015 22:08	4.0	54.0
3/1/2015 22:09	4.1	41.4
3/1/2015 22:10	3.7	30.0
3/1/2015 22:11	3.7	30.0
3/1/2015 22:12	3.7	29.3
3/1/2015 22:13	3.7	29.5
3/1/2015 22:14	3.6	28.9
3/1/2015 22:16	3.6	29.9
3/1/2015 22:19	3.8	41.5
3/1/2015 22:20	3.8	36.5
3/1/2015 22:21	3.7	30.6
3/1/2015 22:22	3.6	29.9
3/1/2015 22:23	3.7	29.8
3/1/2015 22:24	3.5	30.4
3/1/2015 22:25	3.5	32.5
3/1/2015 22:27	3.7	33.2
3/1/2015 22:28	3.7	30.1
3/1/2015 22:33	3.6	33.9
3/1/2015 22:36	3.5	30.3
3/1/2015 22:37	3.5	49.0
3/1/2015 22:38	3.6	38.1
3/1/2015 22:39	3.5	30.5
3/1/2015 22:52	3.6	30.2
3/1/2015 22:54	3.5	34.0
3/1/2015 23:04	3.5	31.0
3/1/2015 23:05	3.7	31.0
3/1/2015 23:07	3.6	30.4
3/1/2015 23:08	3.6	31.2
3/1/2015 23:09	3.6	31.4
3/1/2015 23:10	3.5	30.8
3/1/2015 23:11	3.6	31.5
3/1/2015 23:13	3.9	36.0
3/1/2015 23:14	4.0	51.0
3/1/2015 23:15	4.0	36.3
3/1/2015 23:16	4.0	31.8
3/1/2015 23:17	4.0	31.5
3/1/2015 23:18	3.9	32.5

Day and Time of Measurement ^[1]	Average Wind Speed	Measured Leq
	(1 Minute Average)	(dBA)
3/1/2015 23:19	4.0	32.2
3/1/2015 23:20	3.8	31.9
3/1/2015 23:21	4.0	32.9
3/1/2015 23:22	4.1	32.6
3/1/2015 23:23	4.1	34.5
3/1/2015 23:24	4.2	35.3
3/1/2015 23:25	4.2	35.0
3/1/2015 23:26	4.3	33.4
3/1/2015 23:27	4.3	33.4
3/1/2015 23:28	4.1	32.0
3/1/2015 23:29	4.1	33.0
3/1/2015 23:30	4.2	31.9
3/1/2015 23:31	4.0	31.9
3/1/2015 23:32	4.0	32.3
3/1/2015 23:33	4.1	32.5
3/1/2015 23:34	4.1	40.7
3/1/2015 23:35	4.0	37.3
3/1/2015 23:36	4.3	33.0
3/1/2015 23:37	4.1	31.7
3/1/2015 23:38	4.1	32.8
3/1/2015 23:39	4.1	32.3
3/1/2015 23:40	4.1	36.7
3/1/2015 23:41	4.2	37.3
3/1/2015 23:42	4.2	47.5
3/1/2015 23:43	4.2	33.2
3/1/2015 23:44	3.9	33.2
3/1/2015 23:45	4.2	34.0
3/1/2015 23:46	4.3	33.6
3/1/2015 23:47	4.2	33.9
3/1/2015 23:48	4.1	33.6
3/1/2015 23:49	4.0	34.3
3/1/2015 23:50	4.0	34.5
3/1/2015 23:51	4.0	34.0
3/1/2015 23:52	3.9	33.3
3/1/2015 23:53	3.7	33.2
3/1/2015 23:54	3.8	32.5
3/1/2015 23:55	4.0	33.3
3/1/2015 23:56	4.2	35.8
3/1/2015 23:57	3.8	38.0
3/1/2015 23:58	3.7	35.3
3/1/2015 23:59	4.1	34.1
3/2/2015 0:00	4.0	33.9
3/2/2015 0:01	4.0	32.9
3/2/2015 0:02	4.0	34.5

Day and Time of Measurement ^[1]	Average Wind Speed	Measured Leq
	(1 Minute Average)	(dBA)
3/2/2015 0:03	4.2	33.7
3/2/2015 0:04	4.0	33.0
3/2/2015 0:05	4.0	33.3
3/2/2015 0:06	4.0	33.5
3/2/2015 0:07	3.8	33.1
3/2/2015 0:08	3.7	33.1
3/2/2015 0:09	3.9	35.0
3/2/2015 0:10	4.2	33.4
3/2/2015 0:11	3.9	32.8
3/2/2015 0:12	3.9	33.5
3/2/2015 0:13	3.8	32.3
3/2/2015 0:14	4.0	33.7
3/2/2015 0:15	3.6	33.1
3/2/2015 0:16	3.8	33.1
3/2/2015 0:17	3.9	32.6
3/2/2015 0:18	3.6	32.9
3/2/2015 0:19	3.7	32.3
3/2/2015 0:21	3.7	31.7
3/2/2015 0:22	3.6	32.7
3/2/2015 0:23	4.0	32.6
3/2/2015 0:24	4.0	32.6
3/2/2015 0:25	3.9	33.4
3/2/2015 0:26	4.0	33.6
3/2/2015 0:27	4.1	33.4
3/2/2015 0:28	3.9	33.1
3/2/2015 0:29	4.1	33.4
3/2/2015 0:30	3.8	36.2
3/2/2015 0:32	3.9	34.9
3/2/2015 0:33	3.7	32.6
3/2/2015 0:34	4.1	36.9
3/2/2015 0:35	4.2	34.1
3/2/2015 0:36	4.2	33.8
3/2/2015 0:37	3.9	33.2
3/2/2015 0:38	4.0	34.6
3/2/2015 0:39	4.2	34.1
3/2/2015 0:40	4.0	34.4
3/2/2015 0:41	4.4	36.5
3/2/2015 0:42	4.4	33.5
3/2/2015 0:43	4.0	34.2
3/2/2015 0:44	3.6	32.5
3/2/2015 0:45	3.8	32.6
3/2/2015 0:46	3.7	33.1
3/2/2015 0:47	3.6	33.0
3/2/2015 0:48	3.8	33.3

Day and Time of Measurement ^[1]	Average Wind Speed	Measured Leq
	(1 Minute Average)	(dBA)
3/2/2015 0:49	3.7	32.6
3/2/2015 0:50	4.1	33.3
3/2/2015 0:51	3.7	32.9
3/2/2015 0:52	4.0	33.0
3/2/2015 0:53	3.8	31.8
3/2/2015 0:54	3.7	32.5
3/2/2015 0:55	3.9	34.0
3/2/2015 0:56	4.1	33.9
3/2/2015 0:57	4.2	34.0
3/2/2015 0:58	4.2	35.5
3/2/2015 0:59	4.4	33.4
3/2/2015 1:00	4.0	49.4
3/2/2015 1:01	3.9	39.8
3/2/2015 1:02	3.9	35.1
3/2/2015 1:03	4.1	47.5
3/2/2015 1:04	3.8	34.9
3/2/2015 1:05	4.2	37.3
3/2/2015 1:06	4.2	34.9
3/2/2015 1:07	4.1	36.2
3/2/2015 1:10	4.3	35.3
3/2/2015 1:11	4.3	34.0
3/2/2015 1:12	4.1	35.6
3/2/2015 1:13	4.2	33.9
3/2/2015 1:14	4.3	35.3
3/2/2015 1:15	4.2	34.0
3/2/2015 1:16	4.0	33.9
3/2/2015 1:17	4.0	33.3
3/2/2015 1:18	3.9	31.9
3/2/2015 1:19	4.0	33.5
3/2/2015 1:20	4.0	34.5
3/2/2015 1:21	4.2	34.4
3/2/2015 1:22	4.3	33.9
3/2/2015 1:23	4.0	33.2
3/2/2015 1:24	4.2	35.0
3/2/2015 1:25	4.0	32.9
3/2/2015 1:26	4.0	33.3
3/2/2015 1:27	4.2	34.1
3/2/2015 1:28	4.0	33.1
3/2/2015 1:29	3.9	31.5
3/2/2015 1:30	3.9	33.0
3/2/2015 1:31	3.7	32.0
3/2/2015 1:32	3.6	32.7
3/2/2015 1:33	3.8	32.1
3/2/2015 1:34	3.9	32.9

Day and Time of Measurement ^[1]	Average Wind Speed	Measured Leq
	(1 Minute Average)	(dBA)
3/2/2015 1:35	4.0	32.8
3/2/2015 1:36	3.8	33.0
3/2/2015 1:37	3.8	32.4
3/2/2015 1:38	3.8	31.9
3/2/2015 1:39	3.7	31.1
3/2/2015 1:40	3.7	30.8
3/2/2015 1:41	3.8	30.8
3/2/2015 1:42	3.7	30.2
3/2/2015 1:43	3.7	29.7
3/2/2015 1:44	3.5	30.1
3/2/2015 1:45	3.5	29.7
3/2/2015 1:52	3.5	31.2
3/2/2015 1:54	3.5	31.1
3/2/2015 1:55	3.6	30.6
3/2/2015 1:56	3.5	30.5
3/2/2015 1:57	3.5	32.6
3/2/2015 1:58	3.7	35.6
3/2/2015 1:59	3.6	33.8
3/2/2015 2:02	3.6	31.0
3/2/2015 2:03	3.8	32.1
3/2/2015 2:05	3.7	31.4
3/2/2015 2:06	3.7	31.9
3/2/2015 2:09	3.6	30.8
3/2/2015 2:11	3.6	30.7
3/2/2015 2:13	3.6	30.9
3/2/2015 2:14	3.6	31.4
3/2/2015 2:15	3.5	30.5
3/2/2015 2:17	3.6	34.6
3/2/2015 2:18	3.8	45.1
3/2/2015 2:19	3.6	39.5
3/2/2015 2:20	4.0	34.7
3/2/2015 2:21	3.9	33.6
3/2/2015 2:22	3.9	33.3
3/2/2015 2:23	3.8	34.9
3/2/2015 2:24	3.8	45.5
3/2/2015 2:25	3.9	33.6
3/2/2015 2:26	3.8	32.9
3/2/2015 2:27	3.7	33.4
3/2/2015 2:28	3.9	33.5
3/2/2015 2:29	3.8	35.2
3/2/2015 2:30	3.8	33.9
3/2/2015 2:31	3.8	33.3
3/2/2015 2:32	3.9	32.8
3/2/2015 2:33	3.9	32.9

Day and Time of Measurement ^[1]	Average Wind Speed	Measured Leq
	(1 Minute Average)	(dBA)
3/2/2015 2:34	3.8	32.7
3/2/2015 2:35	4.0	32.5
3/2/2015 2:36	4.3	33.9
3/2/2015 2:37	4.1	51.8
3/2/2015 2:38	4.1	33.4
3/2/2015 2:39	4.2	33.2
3/2/2015 2:40	4.3	33.0
3/2/2015 2:41	4.2	33.2
3/2/2015 2:42	4.4	35.3
3/2/2015 2:43	4.4	34.9
3/2/2015 2:44	4.4	34.8
3/2/2015 2:45	4.3	36.0
3/2/2015 2:46	4.3	35.6
3/2/2015 2:47	4.3	34.1
3/2/2015 2:48	4.3	35.0
3/2/2015 2:49	4.3	36.1
3/2/2015 2:50	4.4	35.9
3/2/2015 2:51	4.4	37.4
3/2/2015 22:00	3.6	30.1
3/2/2015 22:02	3.7	29.8
3/2/2015 22:03	3.7	31.1
3/2/2015 22:04	3.5	29.9
3/2/2015 22:05	3.7	29.3
3/2/2015 22:06	3.6	29.5
3/2/2015 22:07	3.6	29.5
3/2/2015 22:08	3.5	45.5
3/2/2015 22:09	3.6	36.4
3/2/2015 22:11	3.7	54.1
3/2/2015 22:12	3.9	32.0
3/2/2015 22:13	3.7	29.6
3/2/2015 22:14	3.6	29.3
3/2/2015 22:15	3.5	29.5
3/2/2015 22:16	3.6	29.7
3/2/2015 22:17	3.8	30.6
3/2/2015 22:19	3.6	30.1
3/2/2015 22:21	3.6	30.0
3/2/2015 22:23	3.8	29.7
3/2/2015 22:24	3.8	31.2
3/2/2015 22:25	3.7	30.3
3/2/2015 22:26	3.6	30.0
3/2/2015 22:32	3.6	29.2
3/2/2015 22:34	3.8	29.8
3/2/2015 22:45	3.8	31.2
3/2/2015 22:46	3.7	30.1

Day and Time of Measurement ^[1]	Average Wind Speed	Measured Leq
	(1 Minute Average)	(dBA)
3/2/2015 22:47	3.6	29.2
3/2/2015 22:49	3.7	30.6
3/2/2015 22:50	3.6	53.0
3/2/2015 22:51	3.6	39.5
3/2/2015 22:52	3.5	29.5
3/2/2015 22:58	3.6	30.3
3/2/2015 23:04	3.6	29.9
3/2/2015 23:09	3.6	54.1
3/2/2015 23:22	3.6	29.0
3/2/2015 23:35	3.6	31.0
3/2/2015 23:39	3.8	31.1
3/2/2015 23:42	3.8	31.2
3/2/2015 23:53	3.5	30.1
3/2/2015 23:56	3.7	31.7
3/2/2015 23:58	3.7	37.2
3/2/2015 23:59	4.1	32.2
3/3/2015 0:00	3.8	51.3
3/3/2015 0:02	3.5	30.5
3/3/2015 0:03	3.8	30.1
3/3/2015 0:11	4.1	32.3
3/3/2015 0:12	3.8	33.3
3/3/2015 0:13	3.9	32.9
3/3/2015 0:17	3.7	32.7
3/3/2015 0:18	3.9	32.4
3/3/2015 0:19	3.6	33.2
3/3/2015 0:20	4.1	33.1
3/3/2015 0:21	3.6	32.5
3/3/2015 0:23	3.7	33.9
3/3/2015 0:25	3.7	32.8
3/3/2015 0:26	3.8	33.0
3/3/2015 0:27	3.7	33.4
3/3/2015 0:28	3.9	34.8
3/3/2015 0:29	4.0	32.6
3/3/2015 0:30	3.7	32.7
3/3/2015 0:31	3.6	32.1
3/3/2015 0:32	3.7	34.6
3/3/2015 0:33	4.2	33.7
3/3/2015 0:34	4.0	34.1
3/3/2015 0:35	4.0	36.3
3/3/2015 0:36	4.2	35.8
3/3/2015 0:38	4.2	36.4
3/3/2015 0:39	4.4	36.9
3/3/2015 0:40	4.5	34.4
3/3/2015 0:41	4.0	35.4

Day and Time of Measurement ^[1]	Average Wind Speed	Measured Leq
	(1 Minute Average)	(dBA)
3/3/2015 0:42	4.1	35.8
3/3/2015 0:43	4.4	35.9
3/3/2015 0:44	4.3	39.9
3/3/2015 0:46	4.4	37.4
3/3/2015 0:47	4.3	37.8
3/3/2015 0:48	3.9	35.9
3/3/2015 0:49	4.2	34.6
3/3/2015 0:50	3.8	35.9
3/3/2015 0:51	4.1	34.8
3/3/2015 0:52	4.1	38.2
3/3/2015 0:53	4.4	34.6
3/3/2015 0:54	4.0	35.7
3/3/2015 0:55	4.4	35.7
3/3/2015 0:56	3.9	35.3
3/3/2015 0:57	4.0	34.4
3/3/2015 0:58	3.9	33.7
3/3/2015 1:01	3.5	33.8
3/3/2015 1:02	3.6	33.8
3/3/2015 1:05	3.6	34.1
3/3/2015 1:06	3.8	33.9
3/3/2015 1:07	3.6	33.2
3/3/2015 1:32	3.6	34.5
3/3/2015 1:33	3.8	34.4
3/3/2015 1:34	3.7	33.8
3/3/2015 1:38	3.6	33.2
3/3/2015 2:42	3.5	32.3
3/3/2015 2:56	3.5	34.5
3/3/2015 2:57	3.7	32.8
3/3/2015 2:59	3.5	33.6
3/3/2015 3:01	3.6	34.0
3/3/2015 3:02	3.8	33.9
3/3/2015 3:03	3.6	34.0
3/3/2015 3:07	3.5	34.8
3/3/2015 3:09	3.6	34.4
3/3/2015 3:36	3.5	33.1
3/3/2015 3:37	3.6	33.0
3/3/2015 3:40	3.5	33.2
3/3/2015 3:43	3.7	36.2
3/3/2015 3:44	4.1	34.8
3/3/2015 3:45	3.7	34.9
3/3/2015 3:46	4.2	35.6
3/3/2015 3:51	3.9	34.2
3/3/2015 3:54	3.6	34.0
3/3/2015 3:59	3.8	34.9

Day and Time of Measurement ^[1]	Average Wind Speed	Measured Leq
	(1 Minute Average)	(dBA)
3/3/2015 4:02	3.7	35.2
3/3/2015 4:04	4.2	35.2
3/3/2015 4:06	3.7	34.5
3/3/2015 4:07	3.7	34.3
3/3/2015 4:09	3.9	34.3
3/3/2015 4:15	3.8	34.4
3/3/2015 4:19	3.8	35.2
3/3/2015 4:23	3.6	35.3
3/3/2015 4:25	3.6	35.1
3/3/2015 4:26	3.8	36.1
3/3/2015 4:32	3.5	35.4
3/3/2015 4:33	3.6	35.0
3/3/2015 4:34	3.7	35.6
3/3/2015 4:35	3.6	49.0
3/3/2015 4:36	3.7	50.8
3/3/2015 22:00	4.1	40.1
3/3/2015 22:02	4.3	43.7
3/3/2015 22:03	4.5	38.8
3/3/2015 22:04	4.1	39.4
3/3/2015 22:05	3.9	47.1
3/3/2015 22:06	3.9	40.2
3/3/2015 22:07	4.2	48.8
3/4/2015 3:16	4.4	40.0
3/4/2015 3:22	4.4	35.6
3/4/2015 3:23	4.4	34.8
3/4/2015 3:24	3.9	33.7
3/4/2015 3:25	4.0	33.6
3/4/2015 3:26	4.1	38.7
3/4/2015 3:29	4.2	33.0
3/4/2015 3:30	3.9	29.7
3/4/2015 3:32	3.9	33.4
3/4/2015 3:33	4.2	29.7
3/4/2015 3:34	3.5	28.6
3/4/2015 3:38	4.0	34.8
3/4/2015 3:39	4.2	30.3
3/4/2015 3:40	3.8	30.0
3/4/2015 3:41	3.8	34.2
3/4/2015 3:42	4.5	35.9
3/4/2015 3:46	4.5	38.9
3/4/2015 3:52	4.1	32.5
3/4/2015 3:53	4.4	35.2
3/4/2015 3:54	4.2	38.2
3/4/2015 3:56	4.3	33.0
3/4/2015 3:57	3.9	31.5

Day and Time of Measurement ^[1]	Average Wind Speed	Measured Leq
	(1 Minute Average)	(dBA)
3/4/2015 3:58	4.1	35.1
3/4/2015 3:59	4.3	35.9
3/4/2015 4:00	4.3	34.6
3/4/2015 4:01	3.8	33.9
3/4/2015 4:02	4.2	32.6
3/4/2015 4:03	4.4	38.0
3/4/2015 4:04	4.5	34.3
3/4/2015 4:05	4.2	39.0
3/4/2015 4:07	4.3	34.3
3/4/2015 4:08	4.3	37.4
3/4/2015 4:18	4.5	35.3
3/4/2015 4:19	4.3	35.3
3/4/2015 4:20	4.3	31.6
3/4/2015 4:21	3.9	29.7
3/4/2015 4:22	4.1	36.5
3/4/2015 4:24	4.1	29.3
3/4/2015 4:25	3.7	33.6
3/4/2015 4:26	4.4	33.1
3/4/2015 4:27	3.8	35.2
3/4/2015 4:29	4.4	32.0
3/4/2015 4:30	3.7	30.6
3/4/2015 4:31	3.5	26.5
3/4/2015 4:33	3.6	29.2
3/4/2015 4:34	3.6	30.8
3/4/2015 4:35	4.3	33.0
3/4/2015 4:36	3.7	30.3
3/4/2015 4:37	3.9	29.0
3/4/2015 4:39	3.7	29.1
3/4/2015 4:40	3.7	28.1
3/4/2015 4:41	3.8	32.7
3/4/2015 4:42	4.0	34.7
3/4/2015 4:43	4.0	50.3
3/4/2015 4:44	4.2	35.3
3/4/2015 4:45	4.1	35.2
3/4/2015 4:47	4.1	44.6
3/4/2015 4:48	4.0	47.7
3/4/2015 4:53	3.9	40.3
3/4/2015 4:54	3.8	35.0
3/4/2015 4:55	4.0	34.5
3/4/2015 4:56	3.9	32.3
3/4/2015 4:57	4.0	34.8
3/4/2015 4:58	4.4	35.0
3/5/2015 1:07	4.1	40.6
3/5/2015 1:09	4.3	38.9

Day and Time of Measurement ^[1]	Average Wind Speed	Measured Leq
	(1 Minute Average)	(dBA)
3/5/2015 1:16	4.3	33.6
3/5/2015 1:18	4.0	38.3
3/5/2015 1:19	4.1	35.8
3/5/2015 1:20	3.6	34.8
3/5/2015 1:21	3.8	34.7
3/5/2015 1:23	4.2	41.8
3/5/2015 1:25	4.1	38.5
3/5/2015 1:26	3.9	38.0
3/5/2015 1:27	4.5	41.5
3/5/2015 1:43	4.0	39.7
3/5/2015 1:44	4.2	39.4
3/5/2015 1:48	3.6	34.2
3/5/2015 1:50	4.1	42.5
3/5/2015 1:51	4.3	35.2
3/5/2015 1:52	3.8	35.6
3/5/2015 1:53	4.1	35.4
3/5/2015 1:54	4.2	42.2
3/5/2015 2:01	4.4	50.2
3/5/2015 2:09	4.4	34.1
3/5/2015 2:10	4.2	42.3
3/5/2015 2:12	4.1	32.9
3/5/2015 2:17	4.2	33.2
3/5/2015 2:18	3.9	38.4
3/5/2015 2:20	4.0	35.5
3/5/2015 2:21	3.9	54.4
3/5/2015 2:22	3.7	36.6
3/5/2015 2:23	3.5	32.2
3/5/2015 2:35	3.8	36.5
3/5/2015 2:36	4.4	39.3
3/5/2015 2:37	4.4	34.8
3/5/2015 2:38	3.6	33.5
3/5/2015 2:39	3.8	33.3
3/5/2015 2:40	3.9	32.8
3/5/2015 2:41	3.8	34.2
3/5/2015 2:42	3.6	36.8
3/5/2015 2:45	4.4	37.3
3/5/2015 2:46	4.3	34.8
3/5/2015 2:47	3.7	33.4
3/5/2015 2:48	4.1	34.1
3/5/2015 2:49	3.9	36.9
3/5/2015 2:51	3.6	51.9
3/5/2015 22:07	3.5	48.9
3/5/2015 22:08	3.6	29.1
3/5/2015 22:09	3.6	28.8

Day and Time of Measurement ^[1]	Average Wind Speed	Measured Leq
	(1 Minute Average)	(dBA)
3/5/2015 22:10	3.7	28.9
3/5/2015 22:12	3.7	34.0
3/5/2015 22:13	3.8	31.3
3/5/2015 22:14	3.7	33.9
3/5/2015 22:15	3.6	29.0
3/5/2015 22:19	3.6	27.4
3/5/2015 22:20	3.6	32.0
3/5/2015 22:21	3.7	52.2
3/5/2015 22:22	3.7	37.4
3/5/2015 22:23	3.8	29.5
3/5/2015 22:24	3.8	28.6
3/5/2015 22:25	3.8	29.1
3/5/2015 22:26	3.9	44.8
3/5/2015 22:27	3.9	39.6
3/5/2015 22:28	3.8	27.9
3/5/2015 22:29	3.7	27.2
3/5/2015 22:30	3.5	28.1
3/5/2015 22:31	3.6	27.4
3/5/2015 22:32	3.9	29.4
3/5/2015 22:34	3.8	32.9
3/5/2015 22:35	3.7	31.4
3/5/2015 22:36	3.8	30.1
3/5/2015 22:37	3.8	29.0
3/5/2015 22:38	3.9	28.8
3/5/2015 22:39	3.9	29.3
3/5/2015 22:40	3.9	29.1
3/5/2015 22:41	3.8	29.7
3/5/2015 22:42	3.9	30.2
3/5/2015 22:43	3.8	31.9
3/5/2015 22:44	3.9	31.4
3/5/2015 22:45	3.9	32.4
3/5/2015 22:46	3.7	33.2
3/5/2015 22:48	3.9	32.4
3/5/2015 22:49	3.8	29.3
3/5/2015 22:50	3.7	29.9
3/5/2015 22:51	4.0	31.2
3/5/2015 22:52	3.9	31.3
3/5/2015 22:53	4.0	32.7
3/5/2015 22:54	4.1	32.5
3/5/2015 22:55	4.3	32.6
3/5/2015 22:56	4.2	32.3
3/5/2015 22:57	4.2	32.6
3/5/2015 22:58	4.5	36.4
3/5/2015 22:59	4.5	50.8

Day and Time of Measurement ^[1]	Average Wind Speed	Measured Leq
	(1 Minute Average)	(dBA)
3/5/2015 23:01	4.5	50.8
3/5/2015 23:07	4.5	36.1
3/6/2015 0:25	4.5	37.9
3/6/2015 0:27	4.5	38.3
3/6/2015 0:28	4.5	38.1
3/6/2015 0:29	4.4	37.6
3/6/2015 0:30	4.5	37.8
3/6/2015 0:31	4.4	37.3
3/6/2015 0:32	4.3	54.5
3/6/2015 0:33	4.3	39.4
3/6/2015 0:34	4.4	37.6
3/6/2015 0:35	4.3	37.8
3/6/2015 0:36	4.4	37.4
3/6/2015 0:37	4.3	37.4
3/6/2015 0:38	4.4	37.7
3/6/2015 0:39	4.3	37.7
3/6/2015 0:40	4.4	38.2
3/6/2015 0:41	4.4	38.3
3/6/2015 0:42	4.4	38.3
3/6/2015 0:43	4.4	38.4
3/6/2015 0:44	4.3	37.9
3/6/2015 0:45	4.3	37.7
3/6/2015 0:46	4.4	37.5
3/6/2015 0:47	4.3	37.4
3/6/2015 0:48	4.3	37.4
3/6/2015 0:49	4.3	37.4
3/6/2015 0:50	4.2	37.0
3/6/2015 0:51	4.2	37.2
3/6/2015 0:52	4.1	36.9
3/6/2015 0:53	4.1	37.7
3/6/2015 0:54	4.3	38.1
3/6/2015 0:56	4.3	37.6
3/6/2015 0:57	4.5	37.4
3/6/2015 1:04	4.2	36.3
3/6/2015 1:05	4.3	36.0
3/6/2015 1:06	4.4	36.3
3/6/2015 1:16	4.4	35.1
3/6/2015 1:17	4.3	35.8
3/6/2015 1:18	4.0	35.9
3/6/2015 1:19	4.0	36.4
3/6/2015 1:20	3.6	36.6
3/6/2015 1:21	4.0	36.4
3/6/2015 1:22	3.7	35.9
3/6/2015 1:23	3.8	35.8

Day and Time of Measurement ^[1]	Average Wind Speed	Measured Leq
	(1 Minute Average)	(dBA)
3/6/2015 1:24	3.9	35.6
3/6/2015 1:25	3.8	34.8
3/6/2015 1:26	3.8	35.5
3/6/2015 1:27	3.8	35.0
3/6/2015 1:28	3.6	34.6
3/6/2015 1:29	3.7	34.8
3/6/2015 1:30	3.6	34.8
3/6/2015 1:31	3.7	34.8
3/6/2015 1:32	3.7	35.1
3/6/2015 1:33	3.9	34.8
3/6/2015 1:34	3.7	35.2
3/6/2015 1:35	3.7	35.3
3/6/2015 1:36	3.9	35.5
3/6/2015 1:37	4.2	35.6
3/6/2015 1:38	4.4	35.5
3/6/2015 1:39	4.4	35.8
3/6/2015 1:40	4.4	36.5
3/6/2015 2:15	4.5	36.8
3/6/2015 2:16	4.3	37.3
3/6/2015 2:45	4.4	37.3
3/6/2015 3:25	4.4	36.6
3/6/2015 3:26	4.2	35.6
3/6/2015 3:27	4.0	36.0
3/6/2015 3:28	4.0	35.9
3/6/2015 3:29	4.2	36.3
3/6/2015 3:30	4.3	37.1
3/6/2015 3:31	4.2	37.4
3/6/2015 3:32	4.2	37.9
3/6/2015 4:01	4.4	37.7
3/6/2015 4:03	4.5	38.3
3/6/2015 4:06	4.4	38.9
3/6/2015 4:20	4.4	53.1
3/6/2015 4:22	4.4	36.7
3/6/2015 4:23	4.3	36.5
3/6/2015 4:24	4.2	45.1
3/6/2015 4:25	4.2	41.1
3/6/2015 4:26	4.2	38.1
3/6/2015 4:28	4.4	37.6
3/6/2015 4:34	4.4	37.5
3/6/2015 4:39	4.4	36.5
3/6/2015 4:40	4.2	50.8
3/6/2015 4:41	4.1	36.9
3/6/2015 4:42	4.0	37.5
3/6/2015 4:43	4.2	37.8

Day and Time of Measurement ^[1]	Average Wind Speed	Measured Leq
	(1 Minute Average)	(dBA)
3/6/2015 4:44	4.4	37.7
3/6/2015 4:45	4.4	37.7
3/6/2015 4:46	4.4	37.2
3/6/2015 4:47	4.3	36.5
3/6/2015 4:48	4.3	36.4
3/6/2015 4:49	4.3	36.3
3/6/2015 4:50	4.1	34.8
3/6/2015 4:51	4.0	33.8
3/6/2015 4:52	4.0	32.9
3/6/2015 4:53	3.6	32.8
3/6/2015 4:54	3.7	33.6
3/6/2015 4:55	3.9	34.0
3/6/2015 4:56	3.9	33.1
3/6/2015 4:57	4.0	33.3
3/6/2015 4:58	3.7	32.4
3/6/2015 4:59	3.5	47.9
3/9/2015 22:00	4.2	38.1
3/9/2015 22:01	4.2	38.3
3/9/2015 22:02	4.5	38.5
3/9/2015 22:04	4.4	38.9
3/9/2015 22:05	4.5	54.6
3/9/2015 22:07	4.4	39.5
3/9/2015 22:08	4.4	39.2
3/9/2015 22:09	4.4	39.8
3/9/2015 22:10	4.5	44.8
3/9/2015 22:11	4.1	40.2
3/9/2015 22:12	4.2	38.2
3/9/2015 22:13	4.3	38.3
3/9/2015 22:14	4.4	38.0
3/9/2015 22:15	4.3	37.9
3/9/2015 22:16	3.9	37.8
3/9/2015 22:17	4.0	37.6
3/9/2015 22:18	4.2	37.1
3/9/2015 22:19	3.9	37.2
3/9/2015 22:20	3.6	37.4
3/9/2015 22:21	3.8	37.3
3/9/2015 22:22	3.9	38.2
3/9/2015 22:23	3.8	50.7
3/9/2015 22:24	4.4	37.9
3/9/2015 22:25	4.4	37.9
3/9/2015 22:26	4.3	37.8
3/9/2015 22:27	4.4	38.2
3/9/2015 22:28	4.4	38.9
3/9/2015 22:33	4.3	38.7

Day and Time of Measurement ^[1]	Average Wind Speed	Measured Leq
	(1 Minute Average)	(dBA)
3/9/2015 22:34	4.2	37.5
3/9/2015 22:35	3.9	37.6
3/9/2015 22:36	4.2	38.4
3/9/2015 22:37	4.2	38.4
3/9/2015 22:38	4.0	38.7
3/9/2015 22:39	4.4	38.3
3/9/2015 22:40	3.8	38.0
3/9/2015 22:41	4.0	37.4
3/9/2015 22:42	4.1	38.0
3/9/2015 22:43	4.0	37.7
3/9/2015 22:44	4.1	48.6
3/9/2015 22:45	4.2	38.8
3/9/2015 22:50	4.3	39.4
3/9/2015 22:51	4.1	39.5
3/9/2015 22:52	4.5	39.9
3/9/2015 22:54	4.3	39.4
3/9/2015 23:04	4.5	39.4
3/9/2015 23:05	4.5	39.0
3/9/2015 23:12	4.2	38.3
3/9/2015 23:13	4.2	38.5
3/9/2015 23:14	4.3	38.7
3/9/2015 23:15	4.4	39.6
3/9/2015 23:23	4.5	37.9
3/9/2015 23:25	4.3	38.1
3/9/2015 23:26	4.4	48.8
3/9/2015 23:28	4.4	49.3
3/9/2015 23:31	4.3	52.0
3/9/2015 23:32	4.5	38.9
3/9/2015 23:47	4.4	38.3
3/9/2015 23:48	4.4	38.7
3/9/2015 23:50	4.3	39.0
3/9/2015 23:51	4.3	38.6
3/9/2015 23:52	4.4	38.8
3/9/2015 23:53	4.0	38.6
3/9/2015 23:54	4.5	38.7
3/9/2015 23:55	4.4	38.6
3/9/2015 23:57	4.3	38.6
3/9/2015 23:58	4.1	38.0
3/9/2015 23:59	3.9	37.4
3/10/2015 0:00	3.8	37.9
3/10/2015 0:01	4.1	37.5
3/10/2015 0:02	3.6	36.7
3/10/2015 0:03	3.8	36.7
3/10/2015 0:04	3.6	53.6

Day and Time of Measurement ^[1]	Average Wind Speed	Measured Leq
	(1 Minute Average)	(dBA)
3/10/2015 0:05	3.7	35.9
3/10/2015 0:06	3.8	36.5
3/10/2015 0:07	3.9	36.2
3/10/2015 0:08	3.8	36.2
3/10/2015 0:09	4.1	36.3
3/10/2015 0:10	4.2	36.0
3/10/2015 0:11	3.9	35.5
3/10/2015 0:12	3.9	35.5
3/10/2015 0:13	3.7	35.0
3/10/2015 0:14	3.9	35.4
3/10/2015 0:15	4.0	35.8
3/10/2015 0:16	3.7	35.9
3/10/2015 0:17	3.7	35.6
3/10/2015 0:18	3.9	35.4
3/10/2015 0:19	3.8	34.9
3/10/2015 0:20	3.9	35.6
3/10/2015 0:21	4.0	35.6
3/10/2015 0:22	3.9	35.5
3/10/2015 0:23	4.0	35.4
3/10/2015 0:24	3.9	35.8
3/10/2015 0:25	4.1	36.9
3/10/2015 0:26	3.8	36.5
3/10/2015 0:27	3.7	51.6
3/10/2015 0:28	3.8	38.1
3/10/2015 0:29	4.0	37.1
3/10/2015 0:30	4.0	37.3
3/10/2015 0:31	4.1	37.1
3/10/2015 0:32	3.9	37.3
3/10/2015 0:33	3.8	36.7
3/10/2015 0:34	4.0	36.5
3/10/2015 0:35	4.2	36.5
3/10/2015 0:36	4.0	36.8
3/10/2015 0:37	4.1	36.8
3/10/2015 0:38	4.1	37.5
3/10/2015 0:39	3.9	37.3
3/10/2015 0:40	4.0	37.5
3/10/2015 0:41	4.1	37.4
3/10/2015 0:42	4.1	37.9
3/10/2015 0:43	4.0	37.4
3/10/2015 0:44	3.9	37.7
3/10/2015 0:45	4.1	37.4
3/10/2015 0:46	3.9	37.3
3/10/2015 0:47	3.7	37.6
3/10/2015 0:48	3.8	38.0

Day and Time of Measurement ^[1]	Average Wind Speed	Measured Leq
	(1 Minute Average)	(dBA)
3/10/2015 0:49	3.8	37.3
3/10/2015 0:50	3.5	37.1
3/10/2015 0:51	3.9	37.4
3/10/2015 0:52	4.1	37.4
3/10/2015 0:53	3.6	36.8
3/10/2015 0:54	3.9	37.7
3/10/2015 0:55	3.6	37.1
3/10/2015 0:56	3.6	36.8
3/10/2015 0:57	3.8	36.6
3/10/2015 0:59	3.5	37.2
3/10/2015 3:02	3.5	32.2
3/10/2015 3:03	3.9	31.7
3/10/2015 3:04	3.5	31.0
3/10/2015 3:06	3.7	32.5
3/10/2015 3:09	3.6	32.4
3/10/2015 3:13	3.6	33.2
3/10/2015 3:16	3.5	32.8
3/11/2015 22:02	3.9	50.4
3/11/2015 22:03	3.9	45.0
3/11/2015 22:15	4.0	39.2
3/11/2015 22:17	4.4	40.0
3/11/2015 22:18	3.8	38.9
3/11/2015 22:19	3.6	38.3
3/11/2015 22:20	3.8	38.6
3/11/2015 22:21	3.7	40.7
3/11/2015 22:27	3.8	35.4
3/11/2015 22:28	3.5	36.9
3/11/2015 22:29	3.8	37.7
3/11/2015 22:30	3.5	50.3
3/11/2015 22:31	3.7	35.0
3/11/2015 22:32	3.8	52.5
3/11/2015 22:34	4.3	35.2
3/11/2015 22:35	3.6	36.0
3/11/2015 22:38	3.6	34.5
3/11/2015 22:43	3.6	35.5
3/11/2015 22:44	4.1	36.5
3/11/2015 22:45	4.3	36.0
3/11/2015 22:46	3.6	35.8
3/11/2015 22:47	3.6	36.5
3/11/2015 22:48	3.9	34.5
3/11/2015 22:49	3.6	35.4
3/11/2015 22:50	3.8	38.9
3/11/2015 22:51	3.7	33.3
3/11/2015 22:52	4.0	34.1

Day and Time of Measurement ^[1]	Average Wind Speed	Measured Leq
	(1 Minute Average)	(dBA)
3/11/2015 22:53	4.0	34.6
3/11/2015 22:55	3.7	34.4
3/11/2015 23:03	4.2	39.5
3/11/2015 23:04	4.4	36.3
3/11/2015 23:09	3.8	34.6
3/11/2015 23:28	3.5	33.4
3/11/2015 23:29	3.6	33.3
3/11/2015 23:30	3.5	32.6
3/11/2015 23:31	3.7	33.0
3/11/2015 23:34	3.7	32.6
3/11/2015 23:38	3.8	33.3
3/11/2015 23:43	3.6	32.2
3/11/2015 23:44	3.6	32.2
3/11/2015 23:48	3.6	34.0
3/11/2015 23:52	3.7	35.1
3/11/2015 23:55	3.5	33.3
3/11/2015 23:58	4.2	35.5
3/11/2015 23:59	4.0	34.9
3/12/2015 0:00	3.7	39.6
3/12/2015 0:01	3.8	40.8
3/12/2015 0:02	4.4	37.6
3/12/2015 0:03	4.0	36.4
3/12/2015 0:04	3.9	38.6
3/12/2015 0:05	4.4	37.6
3/12/2015 0:06	3.9	51.1
3/12/2015 0:09	4.2	34.4
3/12/2015 0:11	3.9	43.6
3/12/2015 0:15	3.8	38.9
3/12/2015 0:18	3.7	43.0
3/12/2015 0:21	3.8	40.4
3/12/2015 0:24	4.2	39.7
3/12/2015 0:25	3.9	38.4
3/12/2015 0:26	4.1	41.2
3/12/2015 0:28	3.6	37.0
3/12/2015 0:30	3.6	38.0
3/12/2015 0:31	3.9	39.7
3/12/2015 0:32	4.0	38.3
3/12/2015 0:33	4.3	38.0
3/12/2015 0:36	4.1	38.0
3/12/2015 0:37	3.9	37.2
3/12/2015 0:38	3.9	37.3
3/12/2015 0:39	4.2	38.3
3/12/2015 0:40	3.7	38.5
3/12/2015 0:41	4.4	39.3

Day and Time of Measurement ^[1]	Average Wind Speed	Measured Leq
	(1 Minute Average)	(dBA)
3/12/2015 0:42	3.7	43.2
3/12/2015 0:44	3.5	36.7
3/12/2015 0:47	3.5	36.7
3/12/2015 0:48	3.8	37.1
3/12/2015 0:49	4.1	37.2
3/12/2015 0:52	4.1	37.1
3/12/2015 1:00	3.5	35.8
3/12/2015 1:01	3.5	36.0
3/12/2015 1:02	3.7	38.4
3/12/2015 1:03	3.8	36.0
3/12/2015 1:09	3.7	36.9
3/12/2015 1:11	3.6	36.3
3/12/2015 1:12	3.5	36.7
3/12/2015 1:13	3.8	36.6
3/12/2015 1:15	4.1	39.7
3/12/2015 1:16	3.9	36.3
3/12/2015 1:17	3.5	35.9
3/12/2015 1:21	3.8	38.0
3/12/2015 1:22	3.7	35.5
3/12/2015 1:24	3.8	35.2
3/12/2015 1:25	3.9	35.8
3/12/2015 1:27	4.0	37.6
3/12/2015 1:28	3.7	34.8
3/12/2015 1:34	4.5	39.3
3/12/2015 1:35	4.3	35.8
3/12/2015 1:36	4.0	36.8
3/12/2015 1:37	3.7	34.2
3/12/2015 1:38	3.9	40.6
3/12/2015 1:39	4.1	35.1
3/12/2015 1:41	4.0	35.8
3/12/2015 1:42	4.0	35.3
3/12/2015 1:43	3.8	36.6
3/12/2015 1:44	4.1	39.0
3/12/2015 1:45	3.6	35.0
3/12/2015 1:46	3.9	37.0
3/12/2015 1:47	4.1	36.7
3/12/2015 1:48	4.0	35.5
3/12/2015 1:53	3.6	35.6
3/12/2015 1:54	3.6	36.2
3/12/2015 2:01	3.7	35.6
3/12/2015 2:02	3.6	39.4
3/12/2015 2:05	3.7	35.1
3/12/2015 2:07	3.7	53.2
3/12/2015 2:08	3.9	39.3

Day and Time of Measurement ^[1]	Average Wind Speed	Measured Leq
	(1 Minute Average)	(dBA)
3/12/2015 2:10	3.7	37.4
3/12/2015 2:11	3.9	38.1
3/12/2015 2:12	4.0	36.2
3/12/2015 2:19	3.6	37.5
3/12/2015 2:20	3.9	37.2
3/12/2015 2:21	3.8	36.4
3/12/2015 2:22	4.0	42.0
3/12/2015 2:23	3.9	47.2
3/12/2015 2:24	3.6	45.2
3/12/2015 2:25	3.9	37.7
3/12/2015 2:26	3.6	36.5
3/12/2015 2:27	3.9	37.6
3/12/2015 2:28	3.8	36.6
3/12/2015 2:46	3.5	33.0
3/12/2015 2:49	3.6	33.4
3/12/2015 2:51	3.9	33.3
3/12/2015 2:53	3.9	34.7
3/12/2015 2:55	3.9	35.3
3/12/2015 2:56	3.7	53.2
3/12/2015 2:59	3.9	34.5
3/12/2015 3:06	4.1	36.1
3/12/2015 3:07	3.7	34.2
3/12/2015 3:09	3.5	34.6
3/12/2015 3:10	3.6	35.5
3/12/2015 3:11	3.6	34.6
3/12/2015 3:12	3.6	35.0
3/12/2015 3:15	3.8	35.7
3/12/2015 3:16	3.7	35.2
3/12/2015 3:17	3.6	34.6
3/12/2015 3:20	3.8	35.5
3/12/2015 3:23	3.6	35.5
3/12/2015 3:24	3.6	34.9
3/12/2015 3:27	3.7	35.6
3/12/2015 3:28	3.7	33.3
3/12/2015 3:29	3.5	33.7
3/12/2015 3:30	3.6	33.2
3/12/2015 22:32	3.5	43.5
3/12/2015 22:33	3.7	34.9
3/12/2015 22:34	3.8	32.9
3/12/2015 22:36	3.6	32.6
3/12/2015 22:37	3.7	33.2
3/12/2015 22:38	3.9	40.6
3/12/2015 22:39	3.7	47.2
3/12/2015 22:40	3.5	33.4

Day and Time of Measurement ^[1]	Average Wind Speed	Measured Leq
	(1 Minute Average)	(dBA)
3/12/2015 22:41	3.8	34.1
3/12/2015 22:43	3.5	34.4
3/12/2015 22:47	3.5	34.5
3/12/2015 22:48	3.5	36.4
3/12/2015 22:49	3.7	42.9
3/12/2015 22:51	3.5	35.5
3/12/2015 22:53	3.7	53.6
3/12/2015 22:56	3.7	36.2
3/12/2015 22:57	3.5	35.4
3/12/2015 22:59	3.7	52.8
3/12/2015 23:00	3.7	36.3
3/12/2015 23:01	3.7	35.4
3/12/2015 23:03	3.6	50.5
3/12/2015 23:11	3.7	35.6
3/12/2015 23:24	3.6	36.2
3/12/2015 23:26	3.5	35.8
3/12/2015 23:44	3.6	53.1
3/13/2015 0:46	3.6	36.5
3/13/2015 0:59	3.5	36.3
3/13/2015 1:00	3.8	36.0
3/13/2015 1:02	3.6	35.8
3/13/2015 1:04	3.7	36.8
3/13/2015 1:05	3.9	35.7
3/13/2015 1:06	3.7	37.1
3/13/2015 1:07	4.0	38.6
3/13/2015 1:08	4.0	38.2
3/13/2015 1:09	3.9	36.1
3/13/2015 1:10	4.0	38.2
3/13/2015 1:11	3.8	38.3
3/13/2015 1:12	4.4	38.4
3/13/2015 1:13	4.2	38.5
3/13/2015 1:14	4.0	37.5
3/13/2015 1:15	4.3	38.0
3/13/2015 1:16	4.1	39.0
3/13/2015 1:17	4.0	37.8
3/13/2015 1:18	3.9	36.9
3/13/2015 1:20	3.8	52.7
3/13/2015 1:21	4.1	39.5
3/13/2015 1:22	3.8	37.2
3/13/2015 1:23	3.6	37.9
3/13/2015 1:24	4.1	36.9
3/13/2015 1:26	3.6	37.3
3/13/2015 1:27	4.1	37.4
3/13/2015 1:28	3.8	37.5

Day and Time of Measurement ^[1]	Average Wind Speed	Measured Leq
	(1 Minute Average)	(dBA)
3/13/2015 1:29	3.8	37.3
3/13/2015 1:30	4.1	37.5
3/13/2015 1:31	3.9	36.6
3/13/2015 1:34	4.0	37.1
3/13/2015 1:35	3.9	37.8
3/13/2015 1:36	4.2	37.8
3/13/2015 1:37	3.5	37.9
3/13/2015 1:38	4.3	38.1
3/13/2015 1:40	3.8	38.6
3/13/2015 1:41	4.3	37.8
3/13/2015 1:42	3.9	37.1
3/13/2015 1:43	4.3	37.4
3/13/2015 1:44	4.4	37.9
3/13/2015 1:45	4.3	36.5
3/13/2015 1:46	4.0	37.7
3/13/2015 1:48	4.2	38.9
3/13/2015 1:52	4.2	37.7
3/13/2015 1:53	4.4	39.8
3/13/2015 1:54	3.9	37.3
3/13/2015 1:55	3.7	36.7
3/13/2015 1:56	3.5	36.9
3/13/2015 1:57	4.0	39.0
3/13/2015 1:59	4.4	38.0
3/13/2015 2:00	4.0	37.1
3/13/2015 2:01	3.9	38.7
3/13/2015 2:03	4.1	39.3
3/13/2015 2:04	3.7	37.7
3/13/2015 2:05	3.9	37.9
3/13/2015 2:06	4.2	39.0
3/13/2015 2:10	4.4	37.7
3/13/2015 2:12	3.6	36.8
3/13/2015 2:13	4.3	38.1
3/13/2015 2:14	3.7	37.1
3/13/2015 2:15	3.7	37.6
3/13/2015 2:16	3.7	36.5
3/13/2015 2:17	3.8	37.9
3/13/2015 2:18	4.0	36.9
3/13/2015 2:19	3.9	37.7
3/13/2015 2:21	4.2	37.0
3/13/2015 2:22	3.6	36.6
3/13/2015 2:24	3.6	36.6
3/13/2015 2:25	3.9	37.0
3/13/2015 2:26	3.9	37.6
3/13/2015 2:27	4.2	39.0

Day and Time of Measurement ^[1]	Average Wind Speed	Measured Leq
	(1 Minute Average)	(dBA)
3/13/2015 2:29	3.9	36.3
3/13/2015 2:33	4.3	36.9
3/13/2015 2:34	3.8	36.6
3/13/2015 2:35	3.7	36.5
3/13/2015 2:37	3.9	36.7
3/13/2015 2:38	4.2	37.4
3/13/2015 2:39	4.0	38.3
3/13/2015 2:40	3.9	36.9
3/13/2015 2:41	4.0	36.6
3/13/2015 2:42	3.6	36.8
3/13/2015 2:43	3.9	37.0
3/13/2015 2:44	4.2	38.2
3/13/2015 2:45	3.8	37.3
3/13/2015 2:46	3.7	37.0
3/13/2015 2:47	3.7	37.7
3/13/2015 2:48	4.0	36.3
3/13/2015 2:49	3.5	36.3
3/13/2015 2:52	4.0	38.2
3/13/2015 2:53	3.6	36.4
3/13/2015 2:56	3.8	36.6
3/13/2015 2:58	3.6	39.1
3/13/2015 2:59	4.3	39.1
3/13/2015 3:00	3.6	38.2
3/13/2015 3:02	4.5	37.1
3/13/2015 3:03	3.7	37.0
3/13/2015 3:04	3.7	38.4
3/13/2015 3:05	4.2	38.7
3/13/2015 3:06	4.3	37.0
3/13/2015 3:07	3.7	38.0
3/13/2015 3:08	3.6	37.2
3/13/2015 3:09	3.8	37.8
3/13/2015 3:10	4.0	37.4
3/13/2015 3:11	4.3	39.9
3/13/2015 3:12	4.4	38.5
3/13/2015 3:13	3.9	37.5
3/13/2015 3:14	4.0	39.3
3/13/2015 3:15	4.2	37.7
3/13/2015 3:16	4.1	38.5
3/13/2015 3:17	4.0	36.8
3/13/2015 3:19	3.7	38.8
3/13/2015 3:20	4.1	36.8
3/13/2015 3:21	3.9	37.4
3/13/2015 3:22	3.8	37.3
3/13/2015 3:23	3.8	36.4

Day and Time of Measurement ^[1]	Average Wind Speed	Measured Leq
	(1 Minute Average)	(dBA)
3/13/2015 3:26	3.9	37.2
3/13/2015 3:28	3.8	43.5
3/13/2015 3:30	4.5	38.3
3/13/2015 3:31	4.1	38.6
3/13/2015 3:32	3.8	39.2
3/13/2015 3:35	3.9	40.0
3/13/2015 3:36	4.4	42.5
3/13/2015 3:39	3.7	38.1
3/13/2015 3:40	3.8	37.1
3/13/2015 3:41	3.7	36.6
3/13/2015 3:44	3.7	37.3
3/13/2015 3:45	3.8	38.8
3/13/2015 3:47	3.8	38.2
3/13/2015 3:49	3.7	37.3
3/13/2015 3:50	3.7	36.5
3/13/2015 3:51	3.5	36.9
3/13/2015 3:55	3.7	37.4
3/13/2015 3:56	3.8	36.8
3/13/2015 4:00	4.0	37.9
3/13/2015 4:01	3.7	37.4
3/13/2015 4:02	4.0	36.9
3/13/2015 4:05	3.7	36.5
3/13/2015 4:07	3.7	40.0
3/13/2015 4:08	3.7	36.8
3/13/2015 4:11	3.9	37.3
3/13/2015 4:12	4.3	39.0
3/13/2015 4:13	3.7	37.2
3/13/2015 4:14	3.7	37.4
3/13/2015 4:16	3.8	38.1
3/13/2015 4:17	4.1	37.6
3/13/2015 4:18	4.2	37.6
3/13/2015 4:19	4.1	38.4
3/13/2015 4:20	3.9	39.2
3/13/2015 4:21	4.1	39.4
3/13/2015 4:22	4.1	37.8
3/13/2015 4:23	4.2	37.5
3/13/2015 4:24	3.6	36.8
3/13/2015 4:25	4.0	38.2
3/13/2015 4:26	3.8	37.3
3/13/2015 4:28	3.8	37.3
3/13/2015 4:29	3.5	37.9
3/13/2015 4:30	3.8	38.3
3/13/2015 4:31	4.1	38.3
3/13/2015 4:34	4.1	38.2

Day and Time of Measurement ^[1]	Average Wind Speed	Measured Leq
	(1 Minute Average)	(dBA)
3/13/2015 4:35	4.2	38.4
3/13/2015 4:36	4.0	39.3
3/13/2015 4:37	4.3	38.5
3/13/2015 4:38	4.5	40.0
3/13/2015 4:39	4.2	39.9
3/13/2015 4:53	4.4	41.0
3/13/2015 4:54	4.3	42.9
3/13/2015 4:56	4.4	39.9
3/13/2015 4:57	4.4	38.1
3/13/2015 4:58	4.0	38.4
3/13/2015 22:33	4.2	39.7
3/13/2015 22:35	4.3	42.1
3/13/2015 22:38	3.8	42.5
3/13/2015 22:39	4.2	51.2
3/13/2015 22:41	4.5	39.7
3/13/2015 22:42	3.6	54.7
3/13/2015 22:43	4.4	42.8
3/13/2015 22:45	4.1	40.8
3/13/2015 22:46	4.1	39.8
3/13/2015 22:47	4.5	38.9
3/13/2015 22:48	4.4	37.7
3/13/2015 22:51	4.4	39.3
3/13/2015 22:52	4.4	39.8
3/13/2015 22:53	4.1	38.8
3/13/2015 22:54	3.9	39.0
3/13/2015 22:55	4.2	38.8
3/13/2015 22:56	4.3	38.9
3/13/2015 22:57	4.1	38.3
3/13/2015 22:58	3.7	37.9
3/13/2015 22:59	3.5	38.5
3/13/2015 23:00	3.8	38.8
3/13/2015 23:01	3.9	38.4
3/13/2015 23:02	4.2	39.4
3/13/2015 23:03	4.1	54.2
3/13/2015 23:04	3.8	39.0
3/13/2015 23:05	4.0	40.8
3/13/2015 23:06	4.3	51.4
3/13/2015 23:07	4.0	51.4
3/13/2015 23:09	3.9	38.9
3/13/2015 23:10	4.0	39.1
3/13/2015 23:11	3.8	39.0
3/13/2015 23:12	4.2	38.7
3/13/2015 23:13	3.8	38.4
3/13/2015 23:14	4.3	39.8

Day and Time of Measurement ^[1]	Average Wind Speed	Measured Leq
	(1 Minute Average)	(dBA)
3/13/2015 23:16	4.0	50.8
3/13/2015 23:17	4.4	37.9
3/13/2015 23:18	3.6	39.4
3/13/2015 23:20	4.5	39.4
3/13/2015 23:28	4.1	39.2
3/13/2015 23:32	4.4	39.4
3/13/2015 23:59	4.5	39.1
3/14/2015 0:37	4.4	37.6
3/14/2015 0:38	3.7	52.8
3/14/2015 0:39	3.8	37.6
3/14/2015 0:41	4.4	38.4
3/14/2015 0:44	4.0	37.1
3/14/2015 0:56	4.5	37.5
3/14/2015 3:10	4.5	38.7
3/14/2015 3:12	4.5	37.1
3/14/2015 3:13	4.2	37.5
3/14/2015 3:14	4.3	37.1
3/14/2015 3:15	4.2	36.4
3/14/2015 3:16	4.3	36.3
3/14/2015 3:17	4.0	34.2
3/14/2015 3:18	3.7	34.1
3/14/2015 3:19	3.7	34.3
3/14/2015 3:20	3.9	34.4
3/14/2015 3:21	3.7	34.0
3/14/2015 3:22	3.5	33.4
3/14/2015 3:49	3.8	35.8
3/14/2015 3:51	3.6	37.2
3/14/2015 3:52	4.1	36.7
3/14/2015 3:53	3.7	36.3
3/14/2015 3:54	3.5	36.6
3/14/2015 3:55	4.1	37.6
3/14/2015 3:56	3.9	36.6
3/14/2015 3:57	3.8	37.6
3/14/2015 3:58	3.8	38.0
3/14/2015 3:59	4.4	37.9
3/14/2015 4:00	4.2	38.3
3/14/2015 4:01	3.9	37.8
3/14/2015 4:02	3.6	37.8
3/14/2015 4:03	4.2	38.4
3/14/2015 4:08	4.3	37.6
3/14/2015 4:09	4.1	39.0
3/14/2015 4:10	4.4	40.4
3/14/2015 4:13	4.4	41.9
3/15/2015 22:00	4.2	39.8

Day and Time of Measurement ^[1]	Average Wind Speed	Measured Leq
	(1 Minute Average)	(dBA)
3/15/2015 22:01	4.1	53.9
3/15/2015 22:03	3.7	40.4
3/15/2015 22:05	3.6	40.4
3/15/2015 22:06	4.1	47.6
3/15/2015 22:07	4.2	43.2
3/15/2015 22:09	4.4	45.9
3/15/2015 22:10	3.7	40.7
3/15/2015 22:12	4.3	40.9
3/15/2015 22:13	3.8	41.2
3/15/2015 22:16	4.4	42.6
3/15/2015 22:17	4.2	41.6
3/15/2015 22:18	4.2	41.1
3/15/2015 22:22	4.5	41.9
3/15/2015 22:24	4.2	39.5
3/15/2015 22:25	4.1	39.2
3/15/2015 22:26	3.8	41.3
3/15/2015 22:28	3.8	42.9
3/15/2015 22:30	3.8	40.8
3/15/2015 22:31	4.2	41.2
3/15/2015 22:32	4.3	41.4
3/15/2015 22:35	3.6	41.0
3/15/2015 22:36	4.4	41.4
3/15/2015 22:39	4.2	44.3
3/15/2015 22:42	3.6	40.1
3/15/2015 22:45	3.5	40.3
3/15/2015 22:47	3.6	40.1
3/15/2015 22:48	3.8	39.8
3/15/2015 22:50	3.8	40.7
3/15/2015 22:51	3.6	39.3
3/15/2015 22:53	4.3	39.2
3/15/2015 22:54	3.6	38.0
3/15/2015 23:12	3.7	37.1
3/15/2015 23:13	4.2	39.3
3/15/2015 23:16	4.1	36.0
3/15/2015 23:17	3.9	35.7
3/15/2015 23:21	4.1	34.5
3/15/2015 23:22	4.2	36.0
3/15/2015 23:23	4.0	35.4
3/15/2015 23:24	3.8	36.7
3/15/2015 23:26	3.7	35.6
3/15/2015 23:27	3.8	35.8
3/15/2015 23:28	3.9	36.3
3/15/2015 23:29	3.8	35.3
3/15/2015 23:34	3.7	34.7

Day and Time of Measurement ^[1]	Average Wind Speed	Measured Leq
	(1 Minute Average)	(dBA)
3/15/2015 23:36	3.7	41.4
3/15/2015 23:38	3.5	35.0
3/15/2015 23:39	3.6	35.4
3/15/2015 23:40	4.0	35.8
3/15/2015 23:41	4.0	36.1
3/15/2015 23:42	4.2	35.6
3/15/2015 23:43	4.1	35.2
3/15/2015 23:44	4.0	35.4
3/15/2015 23:45	3.8	35.4
3/15/2015 23:46	3.6	35.5
3/15/2015 23:48	3.8	35.6
3/15/2015 23:57	3.6	39.0
3/16/2015 0:01	3.6	54.5
3/16/2015 0:10	3.6	37.0
3/16/2015 0:12	3.6	37.6
3/16/2015 0:17	3.9	38.9
3/16/2015 0:18	3.9	38.0
3/16/2015 0:23	3.6	39.9
3/16/2015 0:24	4.0	40.7
3/16/2015 0:25	4.3	41.7
3/16/2015 0:28	3.7	40.6
3/16/2015 0:29	4.0	41.2
3/16/2015 0:30	4.0	41.3
3/16/2015 0:32	4.4	42.8
3/16/2015 0:34	4.1	41.2
3/16/2015 0:35	3.7	41.3
3/16/2015 0:36	3.8	40.9
3/16/2015 0:37	3.9	42.3
3/16/2015 0:38	4.2	41.9
3/16/2015 0:40	3.6	43.5
3/16/2015 0:41	4.0	41.2
3/16/2015 0:42	4.5	41.4
3/16/2015 0:43	4.2	40.6
3/16/2015 0:44	4.1	41.3
3/16/2015 0:45	4.3	39.3
3/16/2015 0:46	4.0	40.2
3/16/2015 0:48	3.5	39.6
3/16/2015 0:49	3.8	40.4
3/16/2015 0:50	3.6	40.4
3/16/2015 0:52	3.7	42.1
3/16/2015 0:54	3.7	39.9
3/16/2015 0:55	4.2	40.9
3/16/2015 0:56	3.9	40.4
3/16/2015 0:57	4.3	39.8

Day and Time of Measurement ^[1]	Average Wind Speed	Measured Leq
	(1 Minute Average)	(dBA)
3/16/2015 0:59	4.0	41.2
3/16/2015 1:00	4.2	42.1
3/16/2015 1:01	4.3	42.2
3/16/2015 1:04	4.3	41.5
3/16/2015 1:06	4.3	44.7
3/16/2015 1:08	4.2	41.3
3/16/2015 1:10	4.3	41.5
3/16/2015 1:11	4.5	41.8
3/16/2015 1:12	3.8	43.1
3/16/2015 1:16	4.4	42.4
3/16/2015 1:17	4.5	43.1
3/16/2015 1:19	4.5	42.8
3/16/2015 1:21	4.1	41.1
3/16/2015 1:22	4.0	41.8
3/16/2015 1:23	4.0	41.2
3/16/2015 1:24	4.5	41.1
3/16/2015 1:25	4.2	41.9
3/16/2015 1:26	3.8	41.4
3/16/2015 1:27	3.6	41.3
3/16/2015 1:28	4.4	41.1
3/16/2015 1:29	4.1	40.9
3/16/2015 1:30	3.8	41.1
3/16/2015 1:31	4.1	42.5
3/16/2015 1:32	3.9	41.5
3/16/2015 1:33	4.2	41.5
3/16/2015 1:36	3.9	41.0
3/16/2015 1:37	3.7	41.6
3/16/2015 1:38	4.0	43.0
3/16/2015 1:43	4.1	41.5
3/16/2015 1:44	3.9	42.6
3/16/2015 1:45	4.3	41.4
3/16/2015 1:46	4.0	41.4
3/16/2015 1:47	3.9	43.3
3/16/2015 1:49	4.0	41.7
3/16/2015 1:50	4.3	42.5
3/16/2015 1:52	4.2	41.8
3/16/2015 1:53	4.4	41.9
3/16/2015 1:54	4.4	42.3
3/16/2015 1:57	4.0	40.8
3/16/2015 1:58	4.3	41.4
3/16/2015 1:59	3.7	40.2
3/16/2015 2:01	3.8	40.7
3/16/2015 2:03	3.7	40.4
3/16/2015 2:04	3.6	40.7

Day and Time of Measurement ^[1]	Average Wind Speed	Measured Leq
	(1 Minute Average)	(dBA)
3/16/2015 2:07	3.9	40.6
3/16/2015 2:09	3.6	40.7
3/16/2015 2:10	4.0	42.2
3/16/2015 2:11	3.6	41.7
3/16/2015 2:12	3.9	41.3
3/16/2015 2:14	4.3	42.3
3/16/2015 2:15	4.4	42.8
3/16/2015 2:16	3.9	42.4
3/16/2015 2:19	4.3	42.1
3/16/2015 2:20	4.3	43.4
3/16/2015 2:22	4.2	42.0
3/16/2015 2:23	3.9	43.2
3/16/2015 2:36	4.5	42.4
3/16/2015 2:41	4.4	45.0
3/16/2015 2:54	4.3	43.6
3/17/2015 0:50	3.5	33.2
3/17/2015 1:26	3.7	36.4
3/17/2015 1:27	3.5	37.1
3/17/2015 1:30	3.8	42.5
3/17/2015 1:31	4.3	40.0
3/17/2015 2:01	4.5	40.7
3/17/2015 2:02	4.5	39.7
3/17/2015 3:03	4.5	42.2
3/17/2015 3:04	4.5	43.4
3/17/2015 3:07	4.4	44.0
3/17/2015 22:03	3.6	36.9
3/17/2015 22:04	3.8	35.3
3/17/2015 22:05	3.8	37.1
3/17/2015 22:08	4.5	52.0
3/17/2015 23:27	4.4	39.2
3/17/2015 23:31	4.5	35.7
3/17/2015 23:32	4.3	37.0
3/18/2015 0:16	4.5	38.4
3/18/2015 0:23	3.8	38.8
3/18/2015 0:24	4.2	42.7
3/18/2015 0:28	4.4	39.8
3/18/2015 0:29	4.2	37.1
3/18/2015 0:31	4.5	41.2
3/18/2015 0:36	4.3	37.5
3/18/2015 0:37	4.0	39.7
3/18/2015 0:39	4.2	37.9
3/18/2015 0:40	4.2	37.4
3/18/2015 0:42	4.4	39.0
3/18/2015 0:44	4.2	36.5

Day and Time of Measurement ^[1]	Average Wind Speed	Measured Leq
	(1 Minute Average)	(dBA)
3/18/2015 0:46	4.4	40.5
3/18/2015 0:48	3.8	37.5
3/18/2015 0:49	4.3	38.3
3/18/2015 0:53	4.3	41.5
3/18/2015 1:19	4.3	42.6
3/18/2015 1:23	4.3	44.0
3/18/2015 1:32	4.5	43.4
3/18/2015 1:38	3.9	41.8
3/18/2015 1:42	4.3	40.6
3/18/2015 1:43	4.2	42.6
3/18/2015 1:54	4.2	37.1
3/18/2015 1:55	4.4	37.0
3/18/2015 2:02	3.7	38.6
3/18/2015 2:04	4.2	37.2
3/18/2015 2:05	3.9	37.1
3/18/2015 2:09	3.8	36.1
3/18/2015 2:10	4.1	36.9
3/18/2015 2:11	4.1	37.8
3/18/2015 2:12	4.4	35.8
3/18/2015 2:13	4.2	41.4
3/18/2015 2:19	4.4	39.8
3/18/2015 2:21	4.1	39.1
3/18/2015 2:23	4.3	37.2
3/18/2015 2:24	4.3	36.3
3/18/2015 2:25	4.5	35.0
3/18/2015 2:26	3.9	34.6
3/18/2015 2:27	4.1	35.1
3/18/2015 2:28	3.9	31.7
3/18/2015 2:36	3.5	31.4
3/18/2015 2:41	3.6	31.5
3/18/2015 2:44	3.9	32.7
3/18/2015 2:45	3.6	34.3
3/18/2015 2:46	3.9	34.4
3/18/2015 2:47	4.5	33.1
3/18/2015 2:48	3.7	33.5
3/18/2015 2:49	4.4	44.0
3/18/2015 2:52	4.3	32.4
3/18/2015 2:53	4.0	37.3
3/18/2015 2:54	4.5	38.2
3/18/2015 2:56	4.3	36.2
3/18/2015 2:57	4.2	32.9
3/18/2015 2:58	3.7	36.2
3/18/2015 2:59	4.2	34.1
3/18/2015 3:00	4.4	37.3

Day and Time of Measurement ^[1]	Average Wind Speed	Measured Leq
	(1 Minute Average)	(dBA)
3/18/2015 3:01	4.3	34.3
3/18/2015 3:02	4.2	36.0
3/18/2015 3:03	3.8	34.4
3/18/2015 3:04	4.2	33.1
3/18/2015 3:05	3.5	30.7
3/18/2015 3:06	3.8	41.9
3/18/2015 3:07	4.4	38.1
3/18/2015 3:08	4.4	34.0
3/18/2015 3:09	3.8	33.5
3/18/2015 3:10	4.5	39.4
3/18/2015 3:12	3.6	31.3
3/18/2015 3:13	3.5	29.1
3/18/2015 3:38	3.9	30.7
3/18/2015 3:39	3.6	29.4
3/18/2015 3:42	3.6	28.8
3/18/2015 3:51	3.7	31.9
3/18/2015 3:52	3.7	30.3
3/18/2015 4:10	3.8	32.2
3/18/2015 4:11	4.0	31.9
3/18/2015 4:12	3.8	31.3
3/18/2015 4:13	4.0	32.9
3/18/2015 4:14	3.8	30.2
3/18/2015 4:15	3.6	30.0
3/18/2015 4:26	3.5	28.6
3/18/2015 4:37	3.6	30.7
3/18/2015 4:48	3.6	37.9
3/18/2015 4:50	3.6	29.7
3/18/2015 4:53	3.5	29.5
3/18/2015 4:56	3.5	30.3
3/18/2015 4:57	3.6	29.6
3/18/2015 4:59	3.6	29.8
3/19/2015 23:17	3.6	36.4
3/19/2015 23:18	4.4	31.6
3/19/2015 23:24	3.8	34.1
3/19/2015 23:29	3.6	29.8
3/19/2015 23:52	3.6	29.3
3/20/2015 0:04	4.1	45.5
3/20/2015 1:22	3.5	29.9
3/20/2015 22:02	4.5	51.9
3/20/2015 22:03	4.4	40.9
3/20/2015 22:06	4.2	52.1
3/20/2015 22:22	4.3	41.0
3/20/2015 22:27	4.3	40.0
3/20/2015 22:30	4.5	39.4

Day and Time of Measurement ^[1]	Average Wind Speed	Measured Leq
	(1 Minute Average)	(dBA)
3/20/2015 22:32	4.5	38.9
3/20/2015 22:33	4.5	39.8
3/20/2015 22:34	4.2	39.2
3/20/2015 22:36	4.3	38.7
3/20/2015 22:37	4.4	38.9
3/20/2015 22:38	4.4	40.3
3/20/2015 22:42	4.4	40.4
3/20/2015 22:45	4.5	54.3
3/20/2015 23:01	4.5	41.9
3/20/2015 23:03	4.4	41.6
3/21/2015 22:00	3.5	46.2
3/21/2015 22:09	3.5	36.6
3/21/2015 22:11	3.8	43.9
3/21/2015 22:14	3.6	53.8
3/21/2015 22:15	4.4	37.5
3/21/2015 22:17	4.4	41.9
3/21/2015 22:22	4.3	39.6
3/21/2015 22:23	4.1	39.3
3/21/2015 22:24	3.7	53.5
3/21/2015 22:26	3.7	51.6
3/21/2015 22:27	4.1	42.2
3/21/2015 22:28	4.1	33.5
3/21/2015 22:29	3.5	31.9
3/21/2015 22:31	3.8	33.5
3/21/2015 22:36	3.8	34.7
3/21/2015 22:39	3.5	36.4
3/21/2015 22:40	4.0	36.1
3/21/2015 22:41	4.1	47.0
3/21/2015 22:46	3.9	54.7
3/21/2015 22:47	3.8	45.2
3/21/2015 22:48	4.2	36.0
3/21/2015 22:49	4.2	38.7
3/21/2015 22:50	4.2	35.7
3/21/2015 22:51	3.9	37.4
3/21/2015 22:52	3.8	43.4
3/21/2015 22:54	4.1	51.8
3/21/2015 22:56	3.9	40.6
3/21/2015 22:57	4.4	39.4
3/21/2015 22:59	3.9	34.8
3/21/2015 23:01	3.5	35.6
3/21/2015 23:06	3.8	37.7
3/21/2015 23:07	4.1	44.0
3/21/2015 23:10	3.6	53.2
3/21/2015 23:11	4.1	38.2

Day and Time of Measurement ^[1]	Average Wind Speed	Measured Leq
	(1 Minute Average)	(dBA)
3/21/2015 23:12	4.1	36.9
3/21/2015 23:13	3.5	37.0
3/21/2015 23:14	3.6	37.1
3/21/2015 23:15	3.7	36.3
3/21/2015 23:16	3.6	37.7
3/21/2015 23:17	4.1	36.2
3/21/2015 23:18	3.8	37.5
3/21/2015 23:19	4.2	37.8
3/21/2015 23:20	4.4	42.5
3/21/2015 23:23	4.3	39.0
3/21/2015 23:24	4.4	35.3
3/21/2015 23:25	3.5	41.6
3/21/2015 23:28	4.4	38.5
3/21/2015 23:29	4.3	37.5
3/21/2015 23:30	3.9	39.9
3/21/2015 23:31	4.0	34.8
3/21/2015 23:34	4.2	35.8
3/21/2015 23:36	4.4	41.9
3/21/2015 23:37	4.4	39.7
3/21/2015 23:44	4.2	44.0
3/21/2015 23:55	4.4	43.7
3/22/2015 2:00	3.9	38.4
3/22/2015 2:01	3.9	44.2
3/22/2015 2:03	4.1	46.0
3/22/2015 2:24	4.4	47.7
3/22/2015 4:43	4.1	50.8
3/22/2015 4:48	4.5	40.1
3/22/2015 4:50	4.4	42.3
3/24/2015 23:04	3.5	32.6
3/24/2015 23:14	3.6	33.9
3/24/2015 23:22	3.6	34.2
3/24/2015 23:26	3.7	39.9
3/24/2015 23:27	3.9	34.1
3/24/2015 23:35	3.8	35.6
3/24/2015 23:46	3.9	34.9
3/24/2015 23:55	3.9	35.7
3/24/2015 23:57	3.8	36.3
3/25/2015 0:02	3.9	40.1
3/25/2015 0:06	3.8	35.6
3/25/2015 0:07	3.5	36.1
3/25/2015 0:13	3.7	33.7
3/25/2015 1:17	3.7	37.1
3/25/2015 1:18	3.7	37.5
3/25/2015 1:19	3.7	38.2

Day and Time of Measurement ^[1]	Average Wind Speed	Measured Leq
	(1 Minute Average)	(dBA)
3/25/2015 1:23	4.2	38.4
3/25/2015 1:24	3.8	39.0
3/25/2015 1:25	3.7	40.1
3/25/2015 1:26	4.3	38.7
3/25/2015 1:29	4.2	39.7
3/25/2015 1:30	4.0	39.5
3/25/2015 1:31	4.1	40.3
3/25/2015 1:32	3.8	38.5
3/25/2015 1:33	3.7	41.9
3/25/2015 1:34	4.3	38.4
3/25/2015 1:35	3.8	40.3
3/25/2015 1:36	3.7	42.4
3/25/2015 1:37	4.4	40.6
3/25/2015 1:38	4.2	39.7
3/25/2015 1:39	3.8	39.8
3/25/2015 1:40	4.3	39.9
3/25/2015 1:41	4.3	39.8
3/25/2015 1:42	3.9	40.8
3/25/2015 1:43	4.4	41.5
3/25/2015 1:46	4.4	40.5
3/25/2015 1:47	4.4	40.3
3/25/2015 1:48	4.4	40.6
3/25/2015 1:50	3.9	38.6
3/25/2015 1:51	3.7	38.6
3/25/2015 1:58	3.7	37.8
3/25/2015 2:00	4.1	40.5
3/25/2015 2:02	3.5	37.6
3/25/2015 2:10	3.6	37.6
3/25/2015 2:11	3.7	37.2
3/25/2015 2:12	3.6	39.0
3/25/2015 2:21	3.5	37.5
3/25/2015 2:23	3.5	36.9
3/25/2015 2:31	3.8	38.3
3/25/2015 2:32	3.8	39.3
3/25/2015 2:33	4.3	39.0
3/25/2015 2:34	4.2	41.2
3/25/2015 2:36	3.9	54.1
3/25/2015 2:39	3.8	41.2
3/25/2015 2:40	4.4	37.0
3/25/2015 2:41	3.6	39.4
3/25/2015 2:47	4.1	39.0
3/25/2015 2:48	4.1	39.7
3/25/2015 2:50	4.2	40.8
3/25/2015 2:51	4.2	42.7

Day and Time of Measurement ^[1]	Average Wind Speed	Measured Leq
	(1 Minute Average)	(dBA)
3/25/2015 2:53	4.0	43.7
3/25/2015 2:56	3.9	39.1
3/25/2015 2:57	4.2	41.2
3/25/2015 2:58	4.4	44.4
3/25/2015 3:05	4.5	39.6
3/25/2015 3:06	4.1	41.6
3/25/2015 3:08	4.4	41.3
3/25/2015 3:09	4.4	39.5
3/25/2015 3:10	3.5	38.8
3/25/2015 3:12	3.6	39.2
3/25/2015 3:13	3.7	39.4
3/25/2015 3:15	3.8	38.8
3/25/2015 3:17	4.1	40.4
3/25/2015 3:18	4.1	38.9
3/25/2015 3:20	3.9	39.3
3/25/2015 3:21	3.7	41.6
3/25/2015 3:23	4.1	39.6
3/25/2015 3:24	3.9	40.0
3/25/2015 3:25	4.1	42.2
3/25/2015 3:29	4.0	39.9
3/25/2015 3:30	3.6	39.7
3/25/2015 3:31	3.9	39.4
3/25/2015 3:32	3.8	39.4
3/25/2015 3:33	3.6	41.6
3/25/2015 3:34	4.0	39.1
3/25/2015 3:35	4.0	39.6
3/25/2015 3:52	4.3	40.7
3/25/2015 3:53	4.1	40.1
3/25/2015 3:54	4.1	39.5
3/25/2015 3:55	4.0	39.5
3/25/2015 3:56	3.6	43.0
3/25/2015 3:59	4.3	41.4
3/25/2015 4:01	4.3	40.0
3/25/2015 4:02	4.1	41.1
3/25/2015 4:04	3.8	38.8
3/25/2015 4:05	3.6	38.7
3/25/2015 4:28	3.7	36.9
3/25/2015 4:29	3.6	37.0
3/25/2015 4:30	3.9	37.2
3/25/2015 4:32	3.8	37.4
3/25/2015 4:33	3.6	38.6
3/25/2015 4:34	4.1	38.3
3/25/2015 4:35	3.8	37.9
3/25/2015 4:36	3.6	38.0

Day and Time of Measurement ^[1]	Average Wind Speed	Measured Leq
	(1 Minute Average)	(dBA)
3/25/2015 4:38	3.5	37.3
3/25/2015 4:43	3.5	43.9
3/25/2015 4:45	3.9	40.6
3/25/2015 4:47	3.8	39.7
3/25/2015 4:48	4.2	38.8
3/25/2015 4:51	4.5	38.4
3/25/2015 4:54	3.6	38.3
3/25/2015 22:02	4.5	33.1
3/25/2015 22:03	3.8	32.0
3/25/2015 22:04	4.0	36.1
3/25/2015 22:06	4.2	31.6
3/25/2015 22:07	3.9	31.4
3/25/2015 22:08	3.9	32.0
3/25/2015 22:09	3.8	32.2
3/25/2015 22:10	3.8	32.8
3/25/2015 22:11	4.0	31.6
3/25/2015 22:12	3.9	36.1
3/25/2015 22:13	4.0	33.6
3/25/2015 22:14	3.7	38.2
3/25/2015 22:19	4.4	35.3
3/25/2015 22:20	4.4	38.2
3/25/2015 22:35	4.5	34.2
3/25/2015 22:36	4.2	34.0
3/25/2015 22:37	4.0	34.2
3/25/2015 22:38	4.3	34.5
3/25/2015 22:39	3.9	33.0
3/25/2015 22:40	3.7	33.9
3/25/2015 22:41	4.0	33.8
3/25/2015 22:42	3.9	32.9
3/25/2015 22:43	4.1	33.5
3/25/2015 22:44	3.8	31.4
3/25/2015 22:52	4.2	34.4
3/25/2015 22:53	4.0	31.2
3/25/2015 22:59	3.6	34.8
3/25/2015 23:01	3.5	33.5
3/25/2015 23:08	4.5	32.7
3/25/2015 23:12	3.9	33.3
3/25/2015 23:15	3.9	53.1
3/25/2015 23:16	4.1	42.3
3/25/2015 23:18	4.4	37.3
3/25/2015 23:19	4.0	34.7
3/25/2015 23:20	3.5	35.8
3/25/2015 23:21	4.3	37.8
3/25/2015 23:25	4.4	34.7

Day and Time of Measurement ^[1]	Average Wind Speed	Measured Leq
	(1 Minute Average)	(dBA)
3/25/2015 23:26	3.9	34.8
3/25/2015 23:27	3.6	35.7
3/25/2015 23:28	3.6	34.7
3/25/2015 23:31	4.5	37.5
3/25/2015 23:32	4.2	40.3
3/25/2015 23:37	4.5	38.9
3/26/2015 1:26	4.1	31.5
3/26/2015 1:28	4.0	37.9
3/26/2015 1:30	3.6	32.1
3/26/2015 1:31	3.7	31.3
3/26/2015 1:32	3.7	32.6
3/26/2015 1:33	3.9	32.0
3/26/2015 1:34	3.6	31.9
3/26/2015 1:35	3.7	31.0
3/26/2015 1:36	3.5	31.0
3/26/2015 1:37	3.5	30.8
3/26/2015 1:52	3.6	30.5
3/26/2015 1:54	3.6	31.4
3/26/2015 1:55	3.7	31.1
3/26/2015 1:56	3.7	31.5
3/26/2015 1:57	3.9	32.1
3/26/2015 1:58	4.0	31.3
3/26/2015 1:59	3.6	30.3
3/26/2015 2:01	3.6	31.2
3/26/2015 2:02	4.0	32.5
3/26/2015 2:03	3.9	31.5
3/26/2015 2:04	3.7	31.2
3/26/2015 2:05	3.6	32.0
3/26/2015 2:06	3.6	30.4
3/26/2015 2:10	3.8	31.7
3/26/2015 2:11	3.6	31.1
3/26/2015 2:12	3.6	30.6
3/26/2015 2:13	3.5	30.6
3/26/2015 2:15	3.8	31.7
3/26/2015 2:16	3.7	32.7
3/26/2015 2:17	4.0	33.9
3/26/2015 2:18	4.2	34.2
3/26/2015 2:19	4.0	32.2
3/26/2015 2:20	3.8	31.8
3/26/2015 2:21	3.8	32.3
3/26/2015 2:22	3.9	32.5
3/26/2015 2:23	3.7	31.9
3/26/2015 2:24	3.6	31.7
3/26/2015 2:26	3.6	33.4

Day and Time of Measurement ^[1]	Average Wind Speed	Measured Leq
	(1 Minute Average)	(dBA)
3/26/2015 2:27	3.9	33.6
3/26/2015 2:28	4.1	34.2
3/26/2015 2:29	4.1	35.0
3/26/2015 2:30	4.3	33.6
3/26/2015 2:31	4.1	33.6
3/26/2015 2:32	4.2	33.5
3/26/2015 2:33	4.1	33.2
3/26/2015 2:34	4.1	33.9
3/26/2015 2:35	4.1	34.2
3/26/2015 2:36	4.0	33.5
3/26/2015 2:37	4.0	33.8
3/26/2015 2:39	3.5	31.9
3/26/2015 2:42	3.5	32.7
3/26/2015 2:55	3.5	29.8
3/26/2015 3:10	3.8	30.4
3/26/2015 3:14	3.7	29.5
3/26/2015 3:27	3.6	30.7
3/26/2015 3:28	3.7	30.9
3/26/2015 3:29	3.8	30.2
3/26/2015 3:30	3.7	30.7
3/26/2015 3:31	3.7	30.5
3/26/2015 3:32	3.6	31.9
3/26/2015 3:33	3.9	30.2
3/26/2015 3:35	3.8	30.4
3/26/2015 3:36	3.6	30.2
3/26/2015 3:40	3.6	30.0
3/26/2015 22:00	4.1	34.5
3/26/2015 22:01	3.8	40.9
3/26/2015 22:02	4.2	51.7
3/26/2015 22:03	4.2	43.5
3/26/2015 22:14	4.4	50.2
3/26/2015 22:15	4.3	39.3
3/26/2015 22:16	4.4	48.4
3/26/2015 22:19	4.4	36.6
3/26/2015 22:20	4.4	41.2
3/26/2015 22:24	4.2	37.1
3/26/2015 22:26	4.4	53.6
3/26/2015 22:27	4.1	51.0
3/26/2015 22:28	4.2	46.9
3/26/2015 22:29	4.4	40.7
3/26/2015 22:31	4.1	38.3
3/26/2015 22:35	4.2	36.1
3/26/2015 22:36	3.6	37.9
3/26/2015 23:05	4.2	40.5

Day and Time of Measurement ^[1]	Average Wind Speed	Measured Leq
	(1 Minute Average)	(dBA)
3/26/2015 23:26	4.1	44.2
3/26/2015 23:33	3.9	36.9
3/26/2015 23:36	3.8	33.9
3/26/2015 23:37	3.6	33.9
3/26/2015 23:38	3.6	33.2
3/26/2015 23:42	3.7	36.4
3/26/2015 23:43	4.2	39.0
3/26/2015 23:51	4.5	47.8
3/26/2015 23:55	4.4	39.0
3/26/2015 23:56	4.4	42.1
3/27/2015 0:00	4.4	38.2
3/27/2015 0:01	4.5	37.6
3/27/2015 0:02	4.5	35.2
3/27/2015 0:03	4.1	42.8
3/27/2015 0:09	4.2	42.7
3/27/2015 0:19	3.9	38.7
3/27/2015 0:20	4.4	39.4
3/27/2015 0:26	4.2	37.9
3/27/2015 0:27	4.4	45.8
3/27/2015 0:33	4.1	39.9
3/27/2015 0:35	3.7	37.5
3/27/2015 0:36	4.0	37.3
3/27/2015 0:37	3.5	36.4
3/27/2015 0:43	4.4	38.2
3/27/2015 1:01	4.3	36.3
3/27/2015 1:02	4.1	38.3
3/27/2015 1:07	4.2	45.1
3/27/2015 1:33	4.0	35.8
3/27/2015 1:34	4.0	35.7
3/27/2015 1:35	4.3	41.9
3/27/2015 1:38	4.2	36.5
3/27/2015 1:39	4.2	44.7
3/27/2015 1:42	4.1	43.2
3/27/2015 1:45	3.9	41.5
3/27/2015 2:11	4.3	42.6
3/27/2015 2:23	4.5	50.8
3/27/2015 3:42	4.4	39.5
3/27/2015 3:43	4.5	43.5
3/27/2015 4:11	4.2	51.4
3/27/2015 4:14	4.3	37.6
3/27/2015 4:15	4.1	41.1
3/27/2015 4:18	3.9	38.3
3/27/2015 4:20	4.3	43.4
3/27/2015 4:28	4.0	38.2

Day and Time of Measurement ^[1]	Average Wind Speed	Measured Leq
	(1 Minute Average)	(dBA)
3/27/2015 4:29	4.1	37.9
3/27/2015 4:30	4.5	38.1
3/27/2015 4:31	4.1	46.6
3/27/2015 22:00	3.8	37.9
3/27/2015 22:01	4.0	41.9
3/27/2015 22:02	4.3	38.1
3/27/2015 22:03	4.1	34.2
3/27/2015 22:05	3.8	38.4
3/27/2015 22:07	4.2	36.7
3/27/2015 22:10	4.5	39.5
3/27/2015 22:11	4.2	39.8
3/27/2015 22:13	4.1	46.1
3/27/2015 22:24	4.3	44.7
3/27/2015 22:30	4.5	38.6
3/27/2015 22:31	4.1	40.5
3/27/2015 22:32	4.5	45.5
3/27/2015 22:36	4.1	36.9
3/27/2015 22:37	4.2	39.1
3/27/2015 22:40	4.4	39.3
3/27/2015 22:41	4.5	44.7
3/27/2015 22:44	4.4	40.8
3/27/2015 22:47	4.0	42.7
3/27/2015 22:50	4.0	36.4
3/27/2015 22:51	3.6	37.6
3/27/2015 22:52	4.1	40.0
3/27/2015 22:53	4.3	36.0
3/27/2015 22:54	3.9	54.2
3/27/2015 22:55	3.8	37.8
3/27/2015 22:56	4.0	37.0
3/27/2015 22:57	3.9	38.4
3/27/2015 22:58	4.0	37.6
3/27/2015 22:59	4.2	34.7
3/27/2015 23:00	3.8	37.2
3/27/2015 23:02	3.7	52.8
3/27/2015 23:05	4.1	42.8
3/27/2015 23:07	4.0	33.2
3/27/2015 23:08	3.7	37.4
3/27/2015 23:10	3.7	32.8
3/27/2015 23:14	3.7	42.8
3/27/2015 23:15	3.7	33.3
3/27/2015 23:16	3.5	33.5
3/27/2015 23:17	3.5	32.9
3/27/2015 23:19	3.8	48.2
3/27/2015 23:23	4.3	34.4

Day and Time of Measurement ^[1]	Average Wind Speed	Measured Leq
	(1 Minute Average)	(dBA)
3/27/2015 23:25	3.5	29.9
3/27/2015 23:47	3.6	31.7
3/28/2015 1:00	3.7	29.3
3/28/2015 1:08	3.6	29.3
3/28/2015 2:35	3.8	32.2
3/28/2015 2:37	3.7	34.3
3/28/2015 2:38	4.0	35.6
3/28/2015 2:39	3.6	32.1
3/28/2015 2:40	3.5	36.3
3/28/2015 2:41	3.9	32.6
3/28/2015 2:42	3.6	36.4
3/28/2015 2:49	4.2	37.3
3/28/2015 2:50	4.2	35.1
3/28/2015 2:51	4.4	41.8
3/28/2015 2:54	4.4	34.5
3/28/2015 2:56	4.0	39.4
3/28/2015 3:02	4.2	35.1
3/28/2015 3:08	4.1	34.2
3/28/2015 4:04	3.9	34.0
3/28/2015 4:53	4.2	46.6
3/29/2015 0:20	3.5	31.9
3/29/2015 0:22	3.6	30.8
3/29/2015 0:23	3.7	31.4
3/29/2015 0:25	3.7	44.9
3/29/2015 0:26	3.9	30.3
3/29/2015 0:27	3.7	30.6
3/29/2015 0:28	3.9	31.0
3/29/2015 0:29	3.9	32.0
3/29/2015 0:30	3.8	32.6
3/29/2015 0:31	3.7	33.3
3/29/2015 0:32	3.9	33.6
3/29/2015 0:33	3.9	33.9
3/29/2015 0:34	4.1	33.8
3/29/2015 0:35	4.2	34.2
3/29/2015 0:36	4.2	33.1
3/29/2015 0:37	4.1	33.4
3/29/2015 0:38	4.2	35.4
3/29/2015 0:40	4.3	51.2
3/29/2015 0:41	4.2	33.2
3/29/2015 0:42	4.1	33.2
3/29/2015 0:43	4.1	33.3
3/29/2015 0:44	4.2	34.1
3/29/2015 0:45	4.3	33.6
3/29/2015 0:46	4.1	33.0

Day and Time of Measurement ^[1]	Average Wind Speed	Measured Leq
	(1 Minute Average)	(dBA)
3/29/2015 0:47	4.1	33.4
3/29/2015 0:48	4.1	54.3
3/29/2015 0:49	4.1	32.6
3/29/2015 0:50	4.0	31.9
3/29/2015 0:51	4.0	31.7
3/29/2015 0:52	3.8	31.0
3/29/2015 0:53	3.8	31.0
3/29/2015 0:54	3.7	31.2
3/29/2015 0:55	3.7	31.0
3/29/2015 0:56	3.8	31.6
3/29/2015 0:57	4.0	47.9
3/29/2015 0:58	3.9	54.5
3/29/2015 1:00	3.7	49.6
3/29/2015 1:01	3.9	33.9
3/29/2015 1:02	3.9	32.5
3/29/2015 1:03	3.7	31.8
3/29/2015 1:04	3.7	51.9
3/29/2015 1:05	3.7	51.7
3/29/2015 1:06	3.7	33.0
3/29/2015 1:07	4.0	32.2
3/29/2015 1:08	3.7	31.7
3/29/2015 1:09	3.8	32.2
3/29/2015 1:10	3.8	33.4
3/29/2015 1:11	3.6	33.3
3/29/2015 1:12	3.6	32.6
3/29/2015 1:14	3.6	37.0
3/29/2015 1:16	3.6	32.3
3/29/2015 1:28	3.6	33.0
3/29/2015 1:32	3.7	37.8
3/29/2015 1:33	3.7	48.9
3/29/2015 1:35	3.7	35.4
3/29/2015 1:37	3.5	34.4
3/29/2015 1:38	3.8	34.7
3/29/2015 1:39	3.9	34.2
3/29/2015 1:40	3.6	34.5
3/29/2015 1:41	3.7	35.0
3/29/2015 1:42	3.5	34.4
3/29/2015 1:43	3.7	35.0
3/29/2015 1:45	3.8	51.3
3/29/2015 1:47	3.6	35.1
3/29/2015 1:49	3.7	35.1
3/29/2015 1:50	3.6	35.4
3/29/2015 1:51	3.6	36.0
3/29/2015 1:52	3.8	35.7

Day and Time of Measurement ^[1]	Average Wind Speed	Measured Leq
	(1 Minute Average)	(dBA)
3/29/2015 1:53	3.6	35.4
3/29/2015 1:54	3.7	36.3
3/29/2015 1:55	3.7	35.5
3/29/2015 1:56	3.7	36.0
3/29/2015 1:58	3.6	35.3
3/29/2015 1:59	3.7	34.9
3/29/2015 2:01	3.8	34.8
3/29/2015 2:02	3.7	35.2
3/29/2015 2:03	3.7	35.6
3/29/2015 2:04	3.8	35.6
3/29/2015 2:05	3.9	35.0
3/29/2015 2:06	3.6	35.0
3/29/2015 2:07	3.5	35.8
3/29/2015 2:08	3.9	36.8
3/29/2015 2:09	4.2	36.8
3/29/2015 2:10	3.9	36.3
3/29/2015 2:11	3.8	36.6
3/29/2015 2:12	4.1	37.0
3/29/2015 2:13	3.9	37.0
3/29/2015 2:14	4.1	36.3
3/29/2015 2:15	4.0	36.1
3/29/2015 2:16	4.1	37.6
3/29/2015 2:17	4.4	36.8
3/29/2015 2:18	4.2	36.7
3/29/2015 2:19	4.0	36.7
3/29/2015 2:20	3.9	36.7
3/29/2015 2:21	4.2	37.6
3/29/2015 2:22	4.2	37.8
3/29/2015 2:23	4.5	37.8
3/29/2015 2:24	4.4	38.7
3/29/2015 2:27	4.2	37.3
3/29/2015 2:28	4.5	37.9
3/29/2015 2:29	4.4	37.8
3/29/2015 2:30	4.5	37.8
3/29/2015 2:31	4.2	37.2
3/29/2015 2:32	4.3	37.5
3/29/2015 2:33	4.3	37.5
3/29/2015 2:34	4.4	38.3
3/29/2015 2:35	4.4	38.8
3/29/2015 2:36	4.4	38.2
3/29/2015 2:37	4.5	37.9
3/29/2015 2:38	4.5	37.8
3/29/2015 2:40	4.5	38.0
3/29/2015 2:41	4.5	38.1

Day and Time of Measurement ^[1]	Average Wind Speed	Measured Leq
	(1 Minute Average)	(dBA)
3/29/2015 2:46	4.4	38.6
3/29/2015 2:49	4.5	38.6
3/29/2015 2:59	4.5	38.4
3/29/2015 3:07	4.5	38.8
3/29/2015 3:17	4.5	37.6
3/29/2015 3:18	4.4	37.8
3/29/2015 3:19	4.3	38.2
3/29/2015 3:20	4.5	38.4
3/31/2015 1:44	3.6	28.0
3/31/2015 1:46	3.8	31.8
3/31/2015 1:47	3.6	29.4
3/31/2015 1:48	3.6	28.9
3/31/2015 1:49	3.6	28.9
3/31/2015 1:50	3.5	29.0
3/31/2015 1:52	3.6	28.5
3/31/2015 1:53	3.6	28.1
3/31/2015 2:10	3.5	29.9
3/31/2015 2:12	3.5	30.6
3/31/2015 2:13	3.6	31.1
3/31/2015 2:14	3.7	28.8
3/31/2015 2:16	3.5	30.5
3/31/2015 2:17	3.7	31.3
3/31/2015 2:18	3.8	30.2
3/31/2015 2:19	3.6	29.5
3/31/2015 2:29	3.8	31.1
3/31/2015 2:36	3.6	30.0
3/31/2015 2:37	3.5	30.2
3/31/2015 2:39	3.5	30.4
3/31/2015 2:44	3.5	30.4
3/31/2015 2:52	3.6	31.4
3/31/2015 2:53	3.6	32.5
3/31/2015 2:54	3.8	31.5
3/31/2015 2:55	3.8	32.0
3/31/2015 2:56	3.7	31.1
3/31/2015 2:57	3.8	31.8
3/31/2015 2:58	3.9	32.1
3/31/2015 2:59	4.0	31.6
3/31/2015 3:00	4.0	32.3
3/31/2015 3:01	4.1	32.5
3/31/2015 3:02	4.2	32.3
3/31/2015 3:03	4.1	33.1
3/31/2015 3:04	4.1	33.6
3/31/2015 3:05	4.3	33.2
3/31/2015 3:06	4.2	34.7

Day and Time of Measurement ^[1]	Average Wind Speed	Measured Leq
	(1 Minute Average)	(dBA)
3/31/2015 3:07	4.2	34.4
3/31/2015 3:08	4.2	33.4
3/31/2015 3:09	3.9	34.3
3/31/2015 3:10	4.0	34.5
3/31/2015 3:11	4.0	33.2
3/31/2015 3:12	3.8	34.6
3/31/2015 3:13	3.9	34.6
3/31/2015 3:14	4.0	32.7
3/31/2015 3:15	3.6	33.4
3/31/2015 3:16	4.1	32.2
3/31/2015 3:17	3.6	31.4
3/31/2015 3:18	3.6	31.8
3/31/2015 3:19	3.5	32.3
3/31/2015 3:20	3.5	31.4
3/31/2015 3:23	3.7	32.6
3/31/2015 3:24	3.9	32.9
3/31/2015 3:25	3.9	33.3
3/31/2015 3:26	3.9	33.1
3/31/2015 3:27	3.9	34.1
3/31/2015 3:28	4.1	33.2
3/31/2015 3:29	4.0	33.6
3/31/2015 3:30	4.1	34.3
3/31/2015 3:31	4.2	36.2
3/31/2015 3:32	4.5	38.0
3/31/2015 3:42	4.4	35.7
3/31/2015 3:44	4.2	33.3
3/31/2015 3:45	4.0	34.4
3/31/2015 3:46	4.0	34.9
3/31/2015 3:47	4.4	34.0
3/31/2015 3:48	4.1	54.4
3/31/2015 3:49	4.1	33.1
3/31/2015 3:50	3.9	33.6
3/31/2015 3:51	3.8	33.6
3/31/2015 3:52	4.0	33.6
3/31/2015 3:53	4.1	34.3
3/31/2015 3:54	4.0	34.7
3/31/2015 3:55	3.9	34.3
3/31/2015 3:56	3.7	35.8
3/31/2015 3:57	4.0	34.5
3/31/2015 3:58	4.2	35.7
3/31/2015 3:59	4.5	35.9
3/31/2015 4:00	4.5	36.2
3/31/2015 4:03	4.3	35.7
3/31/2015 4:04	4.1	34.5

Day and Time of Measurement ^[1]	Average Wind Speed	Measured Leq
	(1 Minute Average)	(dBA)
3/31/2015 4:05	3.7	34.0
3/31/2015 4:06	3.6	34.9
3/31/2015 4:07	4.0	35.6
3/31/2015 4:08	4.2	35.0
3/31/2015 4:09	3.7	33.8
3/31/2015 4:12	3.5	33.3
3/31/2015 4:17	3.6	33.8
3/31/2015 4:18	3.9	33.7
3/31/2015 4:19	3.9	32.3
3/31/2015 4:21	3.8	32.6
3/31/2015 4:22	4.1	33.5
3/31/2015 4:23	4.0	33.4
3/31/2015 4:24	4.1	32.4
3/31/2015 4:25	3.9	31.7
4/1/2015 2:05	3.7	30.4
4/1/2015 2:06	3.8	28.8
4/1/2015 2:07	3.9	28.4
4/1/2015 2:08	3.8	27.8
4/1/2015 2:09	3.6	26.6
4/1/2015 2:10	3.5	25.9
4/1/2015 2:13	3.6	28.3
4/1/2015 2:14	3.6	29.0
4/1/2015 2:15	3.6	28.0
4/1/2015 2:17	3.5	29.0
4/1/2015 2:18	3.6	27.8
4/1/2015 2:20	3.5	27.8
4/1/2015 2:21	3.6	28.4
4/1/2015 2:22	3.6	28.4
4/1/2015 2:23	3.6	27.8
4/1/2015 2:24	3.5	26.9
4/1/2015 2:28	3.5	30.9
4/1/2015 2:29	3.5	27.7
4/1/2015 2:30	3.6	28.3
4/1/2015 2:39	3.6	28.8
4/1/2015 2:40	3.5	31.8
4/1/2015 2:41	3.8	29.8
4/1/2015 2:42	3.7	30.0
4/1/2015 2:43	3.8	28.4
4/1/2015 2:45	3.6	28.2
4/1/2015 22:01	4.4	37.3
4/1/2015 22:02	3.6	39.1
4/1/2015 22:03	3.9	40.6
4/1/2015 22:05	3.9	53.1
4/1/2015 22:08	3.7	38.9

Day and Time of Measurement ^[1]	Average Wind Speed	Measured Leq
	(1 Minute Average)	(dBA)
4/1/2015 22:09	3.9	53.3
4/1/2015 22:11	3.7	54.1
4/1/2015 22:13	4.3	39.4
4/1/2015 22:14	4.2	40.1
4/1/2015 22:15	3.7	38.6
4/1/2015 22:17	3.7	40.2
4/1/2015 22:18	4.0	51.8
4/1/2015 22:19	4.1	51.5
4/1/2015 22:22	3.9	40.8
4/1/2015 22:23	4.3	41.0
4/1/2015 22:25	3.7	41.1
4/1/2015 22:26	4.0	41.9
4/1/2015 22:27	4.4	41.5
4/1/2015 22:28	4.3	42.7
4/1/2015 22:29	4.5	53.6
4/1/2015 22:34	3.7	45.3
4/1/2015 22:42	4.4	43.1
4/1/2015 22:56	4.5	43.9
4/1/2015 23:00	4.5	41.5
4/1/2015 23:01	3.7	45.1
4/1/2015 23:09	4.3	53.1
4/1/2015 23:14	4.2	41.8
4/1/2015 23:15	3.9	44.0
4/1/2015 23:17	4.3	41.4
4/1/2015 23:18	4.2	41.7
4/1/2015 23:19	4.4	44.4
4/1/2015 23:22	4.5	42.3
4/1/2015 23:23	4.1	43.7
4/1/2015 23:25	4.3	42.2
4/1/2015 23:26	4.5	45.5
4/1/2015 23:28	4.0	41.0
4/1/2015 23:29	3.8	41.9
4/1/2015 23:31	3.9	40.2
4/1/2015 23:33	4.4	40.9
4/1/2015 23:34	3.6	40.7
4/1/2015 23:35	3.6	54.2
4/1/2015 23:37	4.3	45.7
4/1/2015 23:38	4.0	53.0
4/1/2015 23:39	3.8	42.8
4/1/2015 23:40	4.4	42.4
4/1/2015 23:44	3.5	43.4
4/1/2015 23:46	3.8	41.3
4/1/2015 23:47	4.2	41.4
4/1/2015 23:48	3.9	41.8

Day and Time of Measurement ^[1]	Average Wind Speed	Measured Leq
	(1 Minute Average)	(dBA)
4/1/2015 23:49	4.1	41.9
4/1/2015 23:50	3.9	43.9
4/1/2015 23:54	4.1	43.7
4/1/2015 23:59	4.4	43.2
4/2/2015 0:02	4.5	51.4
4/2/2015 0:05	4.1	41.6
4/2/2015 0:06	3.8	41.5
4/2/2015 0:07	3.6	41.4
4/2/2015 0:08	3.9	42.0
4/2/2015 0:09	4.0	44.4
4/2/2015 0:11	4.2	41.2
4/2/2015 0:13	4.4	44.8
4/2/2015 0:15	4.2	44.0
4/2/2015 0:16	4.3	42.2
4/2/2015 0:17	4.3	42.4
4/2/2015 0:18	4.3	42.1
4/2/2015 0:19	4.1	42.4
4/2/2015 0:20	4.1	42.5
4/2/2015 0:21	4.5	43.0
4/2/2015 0:22	4.2	54.8
4/2/2015 0:26	4.3	42.4
4/2/2015 0:27	4.5	43.6
4/2/2015 0:28	4.3	42.8
4/2/2015 0:31	3.9	44.1
4/2/2015 0:35	4.1	43.3
4/2/2015 0:37	4.2	42.5
4/2/2015 0:38	4.0	43.0
4/2/2015 0:39	4.5	45.1
4/2/2015 1:08	4.4	44.4
4/2/2015 1:10	4.4	43.0
4/2/2015 1:11	4.3	43.9
4/2/2015 1:12	4.2	43.9
4/2/2015 1:14	4.4	41.8
4/2/2015 1:15	4.2	43.0
4/2/2015 1:17	4.4	42.9
4/2/2015 1:19	4.3	42.2
4/2/2015 1:20	4.4	44.4
4/2/2015 1:24	3.7	42.1
4/2/2015 1:25	4.3	41.6
4/2/2015 1:29	4.3	41.6
4/2/2015 1:30	3.9	42.3
4/2/2015 1:31	4.3	41.8
4/2/2015 1:32	4.0	42.9
4/2/2015 1:34	4.1	42.8

Day and Time of Measurement ^[1]	Average Wind Speed	Measured Leq
	(1 Minute Average)	(dBA)
4/2/2015 1:36	3.7	42.1
4/2/2015 1:37	4.2	41.8
4/2/2015 1:38	4.3	42.6
4/2/2015 1:42	3.9	42.3
4/2/2015 1:43	4.3	42.4
4/2/2015 1:45	4.3	42.4
4/2/2015 1:46	4.0	40.8
4/2/2015 1:47	3.8	41.5
4/2/2015 1:48	4.2	41.9
4/2/2015 1:50	3.7	40.9
4/2/2015 1:51	3.9	40.8
4/2/2015 1:52	3.9	41.6
4/2/2015 1:53	4.3	41.9
4/2/2015 1:55	4.1	41.0
4/2/2015 1:56	4.3	43.4
4/2/2015 2:01	4.4	40.8
4/2/2015 2:02	3.8	41.9
4/2/2015 2:03	4.4	40.9
4/2/2015 2:04	4.2	41.6
4/2/2015 2:05	4.0	42.8
4/2/2015 2:08	3.9	41.4
4/2/2015 2:09	4.3	42.1
4/2/2015 2:10	4.0	41.6
4/2/2015 2:11	4.5	41.4
4/2/2015 2:12	4.2	42.0
4/2/2015 2:14	4.4	40.7
4/2/2015 2:15	4.1	43.9
4/2/2015 2:17	4.0	41.7
4/2/2015 2:19	4.3	41.8
4/2/2015 2:20	3.9	40.8
4/2/2015 2:21	4.0	42.1
4/2/2015 2:22	4.1	41.7
4/2/2015 2:23	4.3	42.7
4/2/2015 2:29	4.5	43.2
4/2/2015 2:35	4.1	40.6
4/2/2015 2:36	3.7	41.0
4/2/2015 2:37	4.1	40.8
4/2/2015 2:38	4.2	41.1
4/2/2015 2:39	4.3	41.2
4/2/2015 2:41	4.1	40.5
4/2/2015 2:42	3.8	40.6
4/2/2015 2:43	4.0	41.0
4/2/2015 2:45	4.4	40.4
4/2/2015 2:46	3.6	41.1

Day and Time of Measurement ^[1]	Average Wind Speed	Measured Leq
	(1 Minute Average)	(dBA)
4/2/2015 2:47	4.2	41.2
4/2/2015 2:48	4.5	40.5
4/2/2015 2:49	3.8	41.0
4/2/2015 2:52	3.8	42.4
4/2/2015 2:53	4.1	41.1
4/2/2015 2:54	4.1	41.3
4/2/2015 2:55	4.2	42.5
4/2/2015 2:56	4.5	41.7
4/2/2015 2:57	3.9	41.7
4/2/2015 2:59	4.0	41.3
4/2/2015 3:01	4.0	42.2
4/2/2015 3:02	3.9	41.7
4/2/2015 3:03	3.7	42.0
4/2/2015 3:04	4.2	42.2
4/2/2015 3:07	4.1	39.3
4/2/2015 3:08	4.2	39.4
4/2/2015 3:09	4.5	37.6
4/2/2015 3:10	3.6	37.8
4/2/2015 3:11	3.6	39.5
4/2/2015 3:12	4.0	39.2
4/2/2015 3:13	4.1	39.1
4/2/2015 3:15	4.1	39.0
4/2/2015 3:16	4.3	39.9
4/2/2015 3:18	4.0	38.8
4/2/2015 3:19	4.1	39.5
4/2/2015 3:20	4.4	38.6
4/2/2015 3:21	3.9	38.6
4/2/2015 3:22	4.2	39.3
4/2/2015 3:23	3.9	54.5
4/2/2015 3:24	4.4	43.7
4/2/2015 3:26	4.4	39.7
4/2/2015 3:27	4.4	40.4
4/2/2015 3:31	4.4	39.1
4/2/2015 3:36	4.4	41.2
4/2/2015 3:38	4.3	40.3
4/2/2015 4:01	4.4	41.4
4/2/2015 4:02	4.2	41.8
4/2/2015 4:04	4.3	41.9
4/2/2015 4:05	4.4	41.7
4/2/2015 4:07	4.3	42.4
4/2/2015 4:10	4.4	41.6
4/2/2015 4:11	4.1	41.7
4/2/2015 4:12	4.2	42.5
4/2/2015 4:16	4.4	40.9

Day and Time of Measurement ^[1]	Average Wind Speed	Measured Leq
	(1 Minute Average)	(dBA)
4/2/2015 4:17	4.4	41.8
4/2/2015 4:18	4.4	41.5
4/2/2015 4:19	4.1	41.2
4/2/2015 4:20	4.3	42.5
4/2/2015 4:22	4.4	42.1
4/2/2015 4:24	4.2	41.9
4/2/2015 4:26	4.3	41.7
4/2/2015 4:27	4.2	41.9
4/2/2015 4:28	4.4	40.9
4/2/2015 4:29	4.0	42.7
4/2/2015 4:32	4.4	42.0
4/2/2015 4:34	4.2	43.1
4/2/2015 4:36	4.2	43.2
4/2/2015 4:38	4.3	41.9
4/2/2015 4:39	4.4	41.7
4/2/2015 4:40	4.2	41.3
4/2/2015 4:41	4.0	42.5
4/2/2015 4:44	4.3	42.1
4/2/2015 4:46	4.3	41.0
4/2/2015 4:47	4.1	40.9
4/2/2015 4:48	3.8	41.8
4/2/2015 4:49	4.0	40.8
4/2/2015 4:53	4.3	42.0
4/2/2015 4:54	4.4	43.4
4/2/2015 4:58	4.4	42.7
4/2/2015 22:15	3.8	41.1
4/2/2015 22:17	4.3	36.8
4/2/2015 22:18	4.0	36.0
4/2/2015 22:19	4.3	36.6
4/2/2015 22:20	4.5	35.5
4/2/2015 22:21	3.9	36.4
4/2/2015 22:22	4.2	37.9
4/2/2015 22:24	4.0	35.4
4/2/2015 22:25	4.2	35.9
4/2/2015 22:26	4.0	37.6
4/2/2015 22:29	4.5	36.7
4/2/2015 22:40	4.3	40.3
4/2/2015 22:41	3.8	51.4
4/2/2015 22:42	4.1	34.7
4/2/2015 22:44	3.6	36.6
4/2/2015 22:45	4.2	53.5
4/2/2015 22:46	3.9	35.7
4/2/2015 22:47	3.5	35.4
4/2/2015 22:48	4.3	35.5

Day and Time of Measurement ^[1]	Average Wind Speed	Measured Leq
	(1 Minute Average)	(dBA)
4/2/2015 22:49	4.1	34.9
4/2/2015 22:50	3.7	35.1
4/2/2015 22:51	3.9	36.0
4/2/2015 22:52	3.8	52.4
4/2/2015 22:58	3.8	33.6
4/2/2015 22:59	3.6	32.3
4/2/2015 23:02	3.7	36.2
4/2/2015 23:03	4.2	34.2
4/2/2015 23:05	3.8	36.1
4/2/2015 23:06	4.1	34.9
4/2/2015 23:09	4.1	39.5
4/2/2015 23:10	4.4	35.3
4/2/2015 23:11	3.8	36.1
4/2/2015 23:12	3.8	37.3
4/2/2015 23:13	4.3	35.6
4/2/2015 23:14	3.8	35.8
4/2/2015 23:15	4.3	33.7
4/2/2015 23:16	3.5	33.9
4/2/2015 23:17	3.8	37.5
4/2/2015 23:19	4.0	32.7
4/2/2015 23:20	3.7	32.7
4/2/2015 23:21	3.5	32.3
4/2/2015 23:24	3.9	34.1
4/2/2015 23:25	4.0	41.1
4/2/2015 23:28	3.8	29.5
4/2/2015 23:30	3.6	50.2
4/2/2015 23:31	3.6	54.2
4/2/2015 23:32	3.7	31.7
4/2/2015 23:33	3.7	31.7
4/2/2015 23:34	4.1	31.1
4/2/2015 23:35	3.8	30.0
4/2/2015 23:37	3.9	28.5
4/2/2015 23:40	3.5	28.8
4/2/2015 23:42	3.7	30.7
4/2/2015 23:43	3.7	28.7
4/9/2015 23:00	4.3	40.4
4/9/2015 23:02	4.3	39.6
4/9/2015 23:03	3.9	39.3
4/9/2015 23:04	4.2	39.5
4/9/2015 23:05	4.0	39.7
4/9/2015 23:06	4.4	39.8
4/9/2015 23:07	4.5	38.9
4/9/2015 23:08	4.2	38.6
4/9/2015 23:09	4.3	38.2

Day and Time of Measurement ^[1]	Average Wind Speed	Measured Leq
	(1 Minute Average)	(dBA)
4/9/2015 23:10	4.1	37.5
4/9/2015 23:11	3.7	37.3
4/9/2015 23:14	4.2	40.3
4/9/2015 23:15	4.3	40.0
4/9/2015 23:18	4.1	39.0
4/9/2015 23:19	4.0	41.1
4/9/2015 23:20	4.4	40.4
4/9/2015 23:24	4.4	40.0
4/9/2015 23:25	4.2	39.8
4/9/2015 23:26	3.9	40.9
4/9/2015 23:27	4.4	39.9
4/9/2015 23:28	4.3	40.0
4/9/2015 23:29	4.3	40.7
4/9/2015 23:31	4.4	40.5
4/9/2015 23:34	4.2	40.7
4/9/2015 23:35	4.1	40.0
4/9/2015 23:36	4.1	54.6
4/9/2015 23:38	4.0	40.4
4/9/2015 23:39	4.3	41.6
4/9/2015 23:41	4.4	40.0
4/9/2015 23:42	4.3	39.9
4/9/2015 23:44	4.0	38.8
4/9/2015 23:45	3.6	39.4
4/9/2015 23:46	4.3	39.2
4/9/2015 23:47	4.2	39.3
4/9/2015 23:48	4.3	39.9
4/9/2015 23:51	4.4	39.8
4/9/2015 23:54	4.4	40.8
4/9/2015 23:58	4.3	40.5
4/10/2015 0:00	4.3	40.1
4/10/2015 0:03	4.4	40.1
4/10/2015 0:04	4.5	40.1
4/10/2015 0:32	4.1	42.8
4/10/2015 0:36	4.4	40.6
4/10/2015 0:41	4.3	40.8
4/10/2015 0:44	4.4	40.4
4/10/2015 0:45	4.4	41.7
4/10/2015 0:46	4.3	42.3
4/10/2015 1:01	4.5	40.2
4/10/2015 1:03	4.4	40.5
4/10/2015 1:04	4.0	40.0
4/10/2015 1:05	3.8	40.0
4/10/2015 1:06	4.0	39.8
4/10/2015 1:07	3.7	39.8

Day and Time of Measurement ^[1]	Average Wind Speed	Measured Leq
	(1 Minute Average)	(dBA)
4/10/2015 1:08	4.0	41.5
4/10/2015 1:11	3.8	46.2
4/10/2015 1:14	4.0	40.2
4/10/2015 1:15	4.3	41.6
4/10/2015 1:16	4.5	44.4
4/10/2015 1:17	4.2	54.4
4/10/2015 1:19	4.2	42.0
4/10/2015 1:24	4.2	41.0
4/10/2015 1:28	4.0	40.4
4/10/2015 1:29	4.2	39.4
4/10/2015 1:30	4.3	41.4
4/10/2015 1:31	4.5	39.7
4/10/2015 1:32	4.2	40.9
4/10/2015 1:33	4.5	39.8
4/10/2015 1:34	4.4	40.4
4/10/2015 1:35	4.2	41.1
4/10/2015 1:36	4.5	40.0
4/10/2015 1:37	4.0	40.2
4/10/2015 1:38	4.1	39.6
4/10/2015 1:39	3.8	40.6
4/10/2015 1:40	4.2	41.2
4/10/2015 1:41	4.4	40.3
4/10/2015 1:42	4.2	41.2
4/10/2015 1:46	4.4	42.3
4/10/2015 1:52	4.1	40.3
4/10/2015 1:57	4.0	43.4
4/10/2015 2:00	3.8	41.8
4/10/2015 2:02	3.9	40.4
4/10/2015 2:03	4.4	40.4
4/10/2015 2:07	4.3	43.9
4/10/2015 4:41	4.2	41.8
4/10/2015 22:48	4.5	42.9
4/10/2015 22:51	4.5	39.1
4/10/2015 22:52	4.3	40.4
4/10/2015 22:53	4.1	39.4
4/10/2015 22:54	4.2	40.2
4/10/2015 22:55	3.8	38.5
4/10/2015 22:56	3.9	39.9
4/10/2015 22:57	4.0	40.7
4/10/2015 23:05	4.2	42.4
4/10/2015 23:06	4.3	46.9
4/10/2015 23:23	3.9	41.8
4/10/2015 23:25	4.2	40.9
4/10/2015 23:27	3.6	54.7

Day and Time of Measurement ^[1]	Average Wind Speed	Measured Leq
	(1 Minute Average)	(dBA)
4/10/2015 23:49	4.5	42.3
4/10/2015 23:58	4.2	45.0
4/11/2015 22:44	3.5	31.2
4/11/2015 22:52	3.6	31.9
4/11/2015 23:13	3.7	33.2
4/11/2015 23:14	3.5	32.6
4/11/2015 23:18	3.6	53.4
4/11/2015 23:19	3.8	33.7
4/11/2015 23:20	3.6	33.6
4/11/2015 23:21	3.6	34.4
4/11/2015 23:22	3.9	33.6
4/11/2015 23:23	3.6	33.5
4/11/2015 23:24	4.0	34.0
4/11/2015 23:25	4.1	33.6
4/11/2015 23:26	3.9	39.9
4/11/2015 23:29	4.0	34.7
4/11/2015 23:30	4.3	35.2
4/11/2015 23:31	3.9	35.2
4/11/2015 23:32	4.2	34.9
4/11/2015 23:34	4.1	46.3
4/11/2015 23:35	4.1	34.7
4/11/2015 23:36	4.1	34.7
4/11/2015 23:37	3.9	34.8
4/11/2015 23:38	4.3	34.3
4/11/2015 23:39	4.0	34.2
4/11/2015 23:40	4.0	34.7
4/11/2015 23:41	4.2	34.9
4/11/2015 23:42	4.2	54.4
4/11/2015 23:43	4.3	47.4
4/11/2015 23:44	4.1	35.2
4/11/2015 23:45	4.1	35.2
4/11/2015 23:46	4.2	34.9
4/11/2015 23:47	4.2	35.5
4/11/2015 23:48	4.3	35.4
4/11/2015 23:49	4.3	35.5
4/11/2015 23:50	4.4	35.4
4/11/2015 23:51	4.3	36.9
4/11/2015 23:52	4.3	36.5
4/11/2015 23:53	4.4	39.9
4/11/2015 23:54	4.1	35.0
4/11/2015 23:55	4.2	35.3
4/11/2015 23:56	4.0	35.2
4/11/2015 23:57	4.1	34.3
4/11/2015 23:58	4.1	34.1

Day and Time of Measurement ^[1]	Average Wind Speed	Measured Leq
	(1 Minute Average)	(dBA)
4/11/2015 23:59	4.0	34.4
4/12/2015 0:00	3.9	34.3
4/12/2015 0:01	4.1	34.3
4/12/2015 0:02	4.2	34.4
4/12/2015 0:03	3.8	34.4
4/12/2015 0:04	4.0	34.7
4/12/2015 0:05	4.1	35.7
4/12/2015 0:06	4.3	35.0
4/12/2015 0:07	4.2	35.4
4/12/2015 0:08	4.3	35.1
4/12/2015 0:09	4.0	33.8
4/12/2015 0:10	3.9	34.0
4/12/2015 0:11	3.9	34.9
4/12/2015 0:12	3.9	34.8
4/12/2015 0:13	4.1	34.1
4/12/2015 0:14	3.9	51.3
4/12/2015 0:15	3.9	43.4
4/12/2015 0:16	3.9	33.3
4/12/2015 0:17	3.8	33.5
4/12/2015 0:18	3.7	32.9
4/12/2015 0:19	3.8	33.4
4/12/2015 0:20	3.7	33.4
4/12/2015 0:21	3.8	34.0
4/12/2015 0:22	4.0	34.4
4/12/2015 0:23	3.8	33.7
4/12/2015 0:24	4.0	33.9
4/12/2015 0:25	4.0	33.7
4/12/2015 0:26	4.1	33.5
4/12/2015 0:27	3.9	33.3
4/12/2015 0:29	4.0	34.7
4/12/2015 0:30	4.0	34.3
4/12/2015 0:31	4.0	34.4
4/12/2015 0:32	3.9	33.9
4/12/2015 0:33	4.2	34.3
4/12/2015 0:34	4.0	52.8
4/12/2015 0:35	4.1	35.4
4/12/2015 0:36	4.2	34.3
4/12/2015 0:37	4.3	34.6
4/12/2015 0:38	4.2	34.8
4/12/2015 0:39	4.3	34.8
4/12/2015 0:40	4.3	35.4
4/12/2015 0:41	4.2	34.9
4/12/2015 0:42	4.3	35.3
4/12/2015 0:43	4.5	33.7

Day and Time of Measurement ^[1]	Average Wind Speed	Measured Leq
	(1 Minute Average)	(dBA)
4/12/2015 0:44	4.3	34.4
4/12/2015 0:45	4.3	34.0
4/12/2015 0:46	4.3	34.4
4/12/2015 0:47	4.3	34.9
4/12/2015 0:49	4.1	33.5
4/12/2015 0:50	4.0	33.4
4/12/2015 0:51	4.3	32.7
4/12/2015 0:52	4.1	33.3
4/12/2015 0:53	4.1	32.8
4/12/2015 0:54	4.1	34.0
4/12/2015 0:55	4.1	34.6
4/12/2015 0:56	4.2	42.7
4/12/2015 0:57	4.2	50.8
4/12/2015 0:58	4.5	35.1
4/12/2015 0:59	4.4	34.3
4/12/2015 1:00	4.2	33.2
4/12/2015 1:01	4.0	34.7
4/12/2015 1:02	4.4	34.1
4/12/2015 1:03	4.3	33.5
4/12/2015 1:04	4.1	34.1
4/12/2015 1:05	4.2	33.9
4/12/2015 1:06	4.3	34.4
4/12/2015 1:07	4.3	34.8
4/12/2015 1:08	4.2	34.6
4/12/2015 1:09	4.2	33.2
4/12/2015 1:10	4.3	31.9
4/12/2015 1:11	4.1	34.5
4/12/2015 1:12	4.3	34.6
4/12/2015 1:13	4.3	33.9
4/12/2015 1:14	4.0	34.0
4/12/2015 1:15	4.1	33.2
4/12/2015 1:16	4.2	32.9
4/12/2015 1:17	4.1	33.8
4/12/2015 1:19	4.1	39.8
4/12/2015 1:20	4.4	35.2
4/12/2015 1:21	4.2	34.3
4/12/2015 1:22	4.4	34.2
4/12/2015 1:23	4.4	33.7
4/12/2015 1:24	4.2	33.1
4/12/2015 1:25	4.4	33.9
4/12/2015 1:26	4.4	33.4
4/12/2015 1:27	4.1	34.6
4/12/2015 1:28	4.4	34.0
4/12/2015 1:29	4.2	34.4

Day and Time of Measurement ^[1]	Average Wind Speed	Measured Leq
	(1 Minute Average)	(dBA)
4/12/2015 1:30	4.4	33.7
4/12/2015 1:31	4.3	33.1
4/12/2015 1:33	4.3	47.3
4/12/2015 1:34	4.1	35.0
4/12/2015 1:35	4.3	33.0
4/12/2015 1:36	4.1	34.2
4/12/2015 1:38	4.2	33.8
4/12/2015 1:39	4.0	31.6
4/12/2015 1:40	4.0	32.3
4/12/2015 1:41	4.0	33.2
4/12/2015 1:42	4.1	31.7
4/12/2015 1:43	4.0	33.9
4/12/2015 1:44	3.9	35.5
4/12/2015 1:45	3.6	33.0
4/12/2015 1:46	3.8	32.1
4/12/2015 1:47	3.8	32.4
4/12/2015 1:48	3.8	32.5
4/12/2015 1:49	4.0	33.3
4/12/2015 1:50	4.0	34.0
4/12/2015 1:51	4.2	35.4
4/12/2015 1:52	4.3	34.4
4/12/2015 1:53	4.4	33.4
4/12/2015 1:54	4.3	33.1
4/12/2015 1:55	4.1	33.6
4/12/2015 1:56	4.2	34.6
4/12/2015 1:57	4.3	34.7
4/12/2015 1:58	4.1	35.3
4/12/2015 1:59	4.3	35.1
4/12/2015 2:00	4.4	36.2
4/12/2015 2:01	4.5	36.3
4/12/2015 2:07	4.4	35.7
4/12/2015 2:08	4.4	35.8
4/12/2015 2:09	4.4	35.7
4/12/2015 2:10	4.5	36.2
4/12/2015 2:11	4.5	37.4
4/12/2015 2:19	4.5	36.8
4/12/2015 2:23	4.4	41.6
4/12/2015 2:24	4.4	35.7
4/12/2015 2:25	4.3	34.2
4/12/2015 2:26	4.2	33.4
4/12/2015 2:27	4.0	34.0
4/12/2015 2:28	4.2	33.6
4/12/2015 2:29	4.1	42.6
4/12/2015 2:30	4.3	49.2

Day and Time of Measurement ^[1]	Average Wind Speed	Measured Leq
	(1 Minute Average)	(dBA)
4/12/2015 2:31	4.3	35.4
4/12/2015 2:32	4.3	35.0
4/12/2015 2:33	4.4	34.3
4/12/2015 2:34	4.2	33.6
4/12/2015 2:35	4.2	34.8
4/12/2015 2:36	4.3	33.7
4/12/2015 2:37	4.2	33.7
4/12/2015 2:38	4.2	33.6
4/12/2015 2:39	4.3	33.9
4/12/2015 2:40	4.3	33.5
4/12/2015 2:41	4.3	34.2
4/12/2015 2:42	4.4	34.2
4/12/2015 2:43	4.4	34.2
4/12/2015 3:02	4.4	35.2
4/12/2015 3:03	4.4	34.7
4/12/2015 3:05	4.5	33.9
4/12/2015 3:06	4.5	34.8
4/12/2015 3:07	4.4	33.2
4/12/2015 3:08	4.3	34.6
4/12/2015 3:09	4.5	35.7
4/12/2015 3:10	4.4	35.2
4/12/2015 3:13	4.4	35.6
4/12/2015 3:17	4.5	34.1
4/12/2015 3:19	4.5	37.0
4/12/2015 3:38	4.4	41.3
4/12/2015 3:39	4.4	36.9
4/12/2015 22:03	3.5	54.6
4/12/2015 22:13	3.5	33.6
4/12/2015 22:16	3.6	46.9
4/12/2015 22:28	3.7	34.7
4/12/2015 22:31	3.6	34.0
4/12/2015 22:32	3.6	34.5
4/12/2015 22:44	3.7	34.2
4/12/2015 22:50	3.6	34.9
4/12/2015 22:52	3.8	35.6
4/12/2015 22:53	3.9	35.8
4/12/2015 22:54	3.9	36.0
4/12/2015 22:55	3.6	35.3
4/12/2015 22:57	3.5	35.8
4/12/2015 22:58	3.7	35.1
4/12/2015 23:00	3.7	35.1
4/12/2015 23:08	3.5	35.3
4/12/2015 23:14	3.7	36.3
4/12/2015 23:15	3.6	37.3

Day and Time of Measurement ^[1]	Average Wind Speed	Measured Leq
	(1 Minute Average)	(dBA)
4/12/2015 23:17	3.7	35.9
4/12/2015 23:19	3.5	52.6
4/12/2015 23:30	3.7	35.4
4/12/2015 23:32	3.6	36.9
4/12/2015 23:34	3.8	35.0
4/12/2015 23:35	3.8	35.6
4/12/2015 23:36	3.5	35.6
4/12/2015 23:39	3.7	35.1
4/12/2015 23:41	3.7	35.2
4/12/2015 23:42	3.6	35.4
4/12/2015 23:43	3.5	35.7
4/12/2015 23:46	3.7	35.2
4/12/2015 23:47	3.6	35.5
4/12/2015 23:48	3.5	35.4
4/12/2015 23:49	3.5	35.4
4/12/2015 23:50	3.5	35.7
4/12/2015 23:51	3.8	35.6
4/12/2015 23:52	3.6	35.9
4/12/2015 23:54	4.2	37.4
4/12/2015 23:57	4.1	35.6
4/13/2015 0:02	3.6	36.1
4/13/2015 0:03	3.7	36.6
4/13/2015 0:04	3.6	39.9
4/13/2015 0:05	3.7	39.2
4/13/2015 0:06	3.6	37.1
4/13/2015 0:07	3.6	36.2
4/13/2015 0:12	4.1	36.4
4/13/2015 0:13	3.9	36.0
4/13/2015 0:17	3.5	37.5
4/13/2015 0:19	3.8	37.5
4/13/2015 0:21	4.1	37.3
4/13/2015 0:22	3.8	38.0
4/13/2015 0:23	3.8	39.0
4/13/2015 0:25	3.9	36.2
4/13/2015 0:26	3.5	37.4
4/13/2015 0:27	3.7	37.2
4/13/2015 0:28	3.7	37.0
4/13/2015 0:29	3.6	36.8
4/13/2015 0:30	4.1	37.1
4/13/2015 0:31	3.7	36.6
4/13/2015 0:32	3.8	37.9
4/13/2015 0:33	3.9	36.6
4/13/2015 0:34	3.6	36.3
4/13/2015 0:37	3.6	38.8

Day and Time of Measurement ^[1]	Average Wind Speed	Measured Leq
	(1 Minute Average)	(dBA)
4/13/2015 0:40	3.9	38.6
4/13/2015 0:41	4.0	37.6
4/13/2015 0:43	4.0	39.1
4/13/2015 0:44	4.0	38.8
4/13/2015 0:45	4.4	38.7
4/13/2015 0:46	4.4	40.9
4/13/2015 0:47	4.4	37.8
4/13/2015 0:48	4.4	40.7
4/13/2015 0:49	4.2	37.8
4/13/2015 0:50	4.2	39.1
4/13/2015 0:51	3.9	38.5
4/13/2015 0:52	4.5	38.7
4/13/2015 0:53	4.2	39.4
4/13/2015 0:55	4.4	39.7
4/13/2015 0:56	4.4	39.2
4/13/2015 0:57	4.1	39.0
4/13/2015 0:58	4.4	38.0
4/13/2015 0:59	3.8	39.0
4/13/2015 1:00	4.4	39.5
4/13/2015 1:01	4.3	40.6
4/13/2015 1:02	4.3	39.5
4/13/2015 1:03	4.4	38.3
4/13/2015 1:04	4.3	39.6
4/13/2015 1:05	4.4	38.3
4/13/2015 1:06	4.2	39.6
4/13/2015 1:07	3.8	38.1
4/13/2015 1:08	4.1	38.0
4/13/2015 1:09	3.6	39.5
4/13/2015 1:10	4.1	38.1
4/13/2015 1:11	4.1	40.9
4/13/2015 1:12	4.1	38.5
4/13/2015 1:14	4.1	40.7
4/13/2015 1:16	4.0	39.0
4/13/2015 1:17	3.7	38.4
4/13/2015 1:18	4.1	38.9
4/13/2015 1:19	3.8	40.2
4/13/2015 1:21	4.2	39.2
4/13/2015 1:22	4.0	39.6
4/13/2015 1:24	4.2	37.9
4/13/2015 1:25	4.0	41.7
4/13/2015 1:27	3.8	39.4
4/13/2015 1:28	4.0	40.0
4/13/2015 1:30	4.0	37.5
4/13/2015 1:31	3.7	38.0

Day and Time of Measurement ^[1]	Average Wind Speed	Measured Leq
	(1 Minute Average)	(dBA)
4/13/2015 1:32	4.1	38.0
4/13/2015 1:33	3.9	36.7
4/13/2015 1:35	4.3	36.7
4/13/2015 1:36	3.8	36.5
4/13/2015 1:38	3.8	35.9
4/13/2015 1:40	4.0	36.4
4/13/2015 1:41	4.1	37.4
4/13/2015 1:42	4.1	36.2
4/13/2015 1:43	4.0	35.8
4/13/2015 1:45	3.8	36.4
4/13/2015 1:46	3.9	36.7
4/13/2015 1:47	4.1	34.7
4/13/2015 1:51	3.6	36.4
4/13/2015 1:53	4.5	37.1
4/13/2015 1:54	3.8	36.8
4/13/2015 1:55	4.2	36.7
4/13/2015 1:57	3.8	36.7
4/13/2015 1:58	3.9	35.2
4/13/2015 1:59	3.6	36.0
4/13/2015 2:01	3.5	36.5
4/13/2015 2:02	3.5	37.3
4/13/2015 2:03	4.2	37.2
4/13/2015 2:04	3.8	38.6
4/13/2015 2:05	4.1	38.9
4/13/2015 2:06	4.2	38.3
4/13/2015 2:07	4.2	41.0
4/13/2015 2:10	4.3	40.6
4/13/2015 2:11	4.5	39.6
4/13/2015 2:12	4.1	40.2
4/13/2015 2:14	4.3	38.4
4/13/2015 2:15	4.4	39.0
4/13/2015 2:17	4.0	36.6
4/13/2015 2:18	4.0	37.1
4/13/2015 2:20	4.3	38.7
4/13/2015 2:21	4.5	37.1
4/13/2015 2:23	4.5	36.5
4/13/2015 2:24	4.5	36.3
4/13/2015 2:25	4.4	36.0
4/13/2015 2:27	4.1	35.1
4/13/2015 2:28	4.0	36.2
4/13/2015 2:29	4.1	37.4
4/13/2015 2:30	4.3	36.6
4/13/2015 2:31	4.3	35.6
4/13/2015 2:32	4.0	35.5

Day and Time of Measurement ^[1]	Average Wind Speed	Measured Leq
	(1 Minute Average)	(dBA)
4/13/2015 2:33	3.8	35.3
4/13/2015 2:34	3.7	36.6
4/13/2015 2:35	3.7	37.6
4/13/2015 2:36	3.7	38.6
4/13/2015 2:37	4.3	39.3
4/13/2015 2:39	4.1	38.3
4/13/2015 2:40	4.2	40.3
4/13/2015 2:41	4.4	39.4
4/13/2015 2:42	4.3	38.8
4/13/2015 2:43	4.3	40.3
4/13/2015 2:44	4.4	40.3
4/13/2015 2:48	3.9	37.5
4/13/2015 2:49	4.3	37.2
4/13/2015 2:50	3.7	37.1
4/13/2015 2:51	3.7	37.8
4/13/2015 2:52	3.7	38.5
4/13/2015 2:53	3.6	39.1
4/13/2015 2:54	3.8	39.1
4/13/2015 2:55	4.0	38.9
4/13/2015 2:56	4.1	39.4
4/13/2015 2:57	4.1	40.7
4/13/2015 2:58	4.2	39.6
4/13/2015 2:59	4.5	39.7
4/13/2015 3:00	3.9	41.5
4/13/2015 3:02	4.2	40.9
4/13/2015 3:03	4.1	42.2
4/13/2015 3:05	4.1	40.6
4/13/2015 3:06	3.8	39.7
4/13/2015 3:10	4.1	38.5
4/13/2015 3:11	3.8	38.4
4/13/2015 3:12	3.9	38.6
4/13/2015 3:13	4.0	38.7
4/13/2015 3:14	4.2	38.0
4/13/2015 3:16	3.9	38.2
4/13/2015 3:18	4.1	38.6
4/13/2015 3:19	3.6	38.1
4/13/2015 3:20	3.8	37.6
4/13/2015 3:21	3.5	36.9
4/13/2015 3:23	3.9	38.1
4/13/2015 3:28	3.6	35.3
4/13/2015 3:29	3.6	36.3
4/13/2015 3:34	3.6	34.5
4/13/2015 3:37	3.6	36.0
4/13/2015 3:38	3.7	35.8

Day and Time of Measurement ^[1]	Average Wind Speed	Measured Leq
	(1 Minute Average)	(dBA)
4/13/2015 3:39	3.8	36.5
4/13/2015 3:41	3.7	35.8
4/13/2015 3:44	3.6	34.7
4/13/2015 3:59	3.5	34.8
4/13/2015 4:00	3.6	34.1
4/13/2015 4:03	3.9	37.6
4/13/2015 4:04	3.9	37.0
4/13/2015 4:05	4.1	37.2
4/13/2015 4:06	4.0	37.2
4/13/2015 4:08	4.3	37.2
4/13/2015 4:10	3.8	37.8
4/13/2015 4:13	4.5	37.5
4/13/2015 4:14	3.8	38.7
4/13/2015 4:18	4.5	38.4
4/13/2015 4:19	4.2	39.3
4/13/2015 4:20	4.2	36.6
4/13/2015 4:21	3.9	35.6
4/13/2015 4:23	3.8	36.6
4/13/2015 4:24	3.7	36.1
4/13/2015 4:26	3.9	35.1
4/13/2015 4:27	3.5	34.9
4/13/2015 4:28	4.1	35.0
4/13/2015 4:31	3.8	35.7
4/13/2015 4:32	3.9	35.3
4/13/2015 4:33	3.9	36.6
4/13/2015 4:34	4.0	35.4
4/13/2015 4:35	4.2	36.3
4/13/2015 4:36	4.0	38.9
4/13/2015 4:37	4.1	37.9
4/13/2015 4:38	4.4	37.7
4/13/2015 4:39	4.2	36.2
4/13/2015 4:40	4.2	37.6
4/13/2015 4:41	4.0	40.0
4/13/2015 4:43	4.3	36.4
4/13/2015 4:44	3.5	36.9
4/13/2015 4:45	4.1	34.8
4/13/2015 4:46	4.1	35.8
4/13/2015 4:47	3.7	34.8
4/13/2015 4:48	3.8	34.1
4/13/2015 4:49	3.6	34.5
4/13/2015 4:51	3.9	36.0
4/13/2015 4:53	3.9	35.3
4/13/2015 4:56	3.8	35.1
4/13/2015 4:57	3.7	35.2

Day and Time of Measurement ^[1]	Average Wind Speed	Measured Leq
	(1 Minute Average)	(dBA)
4/13/2015 4:58	3.6	36.0
4/13/2015 4:59	3.7	37.2
4/14/2015 0:28	3.5	28.1
4/14/2015 0:30	3.7	29.9
4/14/2015 0:32	3.6	28.7
4/14/2015 0:33	3.6	30.8
4/14/2015 0:34	3.9	31.3
4/14/2015 0:35	3.9	28.9
4/14/2015 0:36	3.9	30.7
4/14/2015 0:37	3.8	30.5
4/14/2015 0:38	3.9	30.3
4/14/2015 0:39	3.8	44.8
4/14/2015 0:41	3.8	37.9
4/14/2015 0:42	3.8	30.7
4/14/2015 0:43	3.7	30.5
4/14/2015 0:44	3.6	30.8
4/14/2015 0:45	3.6	31.0
4/14/2015 0:46	3.8	31.1
4/14/2015 0:47	3.8	29.2
4/14/2015 0:48	3.6	29.5
4/14/2015 0:49	3.5	29.3
4/14/2015 0:50	3.8	28.7
4/14/2015 0:51	3.6	29.3
4/14/2015 0:52	3.6	29.0
4/14/2015 0:53	3.6	33.5
4/14/2015 0:55	3.6	31.4
4/14/2015 0:56	3.5	30.4
4/14/2015 1:01	3.8	30.1
4/14/2015 1:02	3.7	30.3
4/14/2015 1:07	3.5	30.8
4/14/2015 1:17	3.6	31.1
4/14/2015 1:20	3.5	32.0
4/14/2015 1:21	3.5	31.3
4/14/2015 1:22	3.6	31.2
4/14/2015 1:24	3.6	32.2
4/14/2015 1:25	3.8	34.0
4/14/2015 1:26	4.2	32.4
4/14/2015 1:27	3.8	31.9
4/14/2015 1:28	3.8	32.2
4/14/2015 1:29	3.6	31.7
4/14/2015 1:30	3.7	31.5
4/14/2015 1:31	3.5	31.0
4/14/2015 1:33	3.6	31.1
4/14/2015 1:34	3.6	31.4

Day and Time of Measurement ^[1]	Average Wind Speed	Measured Leq
	(1 Minute Average)	(dBA)
4/14/2015 1:35	3.7	31.5
4/14/2015 1:36	3.7	31.2
4/14/2015 1:37	3.7	30.9
4/14/2015 1:38	3.6	31.0
4/14/2015 1:39	3.5	31.1
4/14/2015 1:40	3.5	31.2
4/14/2015 1:41	3.7	31.8
4/14/2015 1:42	3.8	31.2
4/14/2015 1:43	3.9	34.0
4/14/2015 1:44	3.9	32.3
4/14/2015 1:45	3.8	31.8
4/14/2015 1:46	3.8	31.8
4/14/2015 1:47	3.8	31.5
4/14/2015 1:48	3.7	31.7
4/14/2015 1:49	3.8	32.4
4/14/2015 1:50	3.8	32.5
4/14/2015 1:51	4.0	32.4
4/14/2015 1:52	4.2	32.7
4/14/2015 1:53	4.1	32.5
4/14/2015 1:54	4.0	32.4
4/14/2015 1:55	3.9	33.1
4/14/2015 1:56	3.9	33.2
4/14/2015 1:57	4.0	32.4
4/14/2015 1:58	4.0	31.8
4/14/2015 1:59	4.1	31.8
4/14/2015 2:00	3.9	32.0
4/14/2015 2:01	3.9	32.3
4/14/2015 2:02	4.0	32.4
4/14/2015 2:03	3.9	32.8
4/14/2015 2:04	4.1	32.2
4/14/2015 2:05	4.1	32.0
4/14/2015 2:06	3.9	32.1
4/14/2015 2:07	3.9	34.7
4/14/2015 2:08	3.9	34.2
4/14/2015 2:09	4.2	34.1
4/14/2015 2:10	4.0	32.9
4/14/2015 2:11	3.9	33.7
4/14/2015 2:12	4.1	34.0
4/14/2015 2:13	4.4	34.7
4/14/2015 2:15	4.4	35.4
4/14/2015 2:25	4.3	34.0
4/14/2015 2:26	4.2	35.4
4/14/2015 2:27	4.3	34.3
4/14/2015 2:47	4.4	35.0

Day and Time of Measurement ^[1]	Average Wind Speed	Measured Leq
	(1 Minute Average)	(dBA)
4/14/2015 2:48	4.4	36.1
4/14/2015 2:51	4.4	34.2
4/14/2015 2:52	4.4	33.8
4/14/2015 2:53	4.4	33.8
4/14/2015 2:54	4.2	34.1
4/14/2015 2:55	4.4	34.0
4/14/2015 2:56	4.5	33.4
4/14/2015 2:57	4.5	35.5
4/14/2015 3:11	3.7	37.1
4/14/2015 3:12	3.7	36.8
4/14/2015 3:13	3.8	36.6
4/14/2015 3:14	4.2	36.7
4/14/2015 3:15	4.1	36.8
4/14/2015 3:16	4.4	37.0
4/14/2015 3:17	4.4	36.4
4/14/2015 3:18	4.1	35.8
4/14/2015 3:19	3.6	36.7
4/14/2015 3:20	3.9	37.0
4/14/2015 3:21	4.1	36.6
4/14/2015 3:22	4.0	38.0
4/14/2015 3:23	4.1	38.3
4/14/2015 3:25	4.3	37.5
4/14/2015 3:26	4.0	36.8
4/14/2015 3:27	4.1	37.0
4/14/2015 3:28	4.2	37.9
4/14/2015 3:29	4.2	38.2
4/14/2015 3:30	4.5	37.8
4/14/2015 3:31	4.2	38.0
4/14/2015 3:32	4.2	37.3
4/14/2015 3:33	4.3	37.1
4/14/2015 3:34	3.6	36.8
4/14/2015 3:35	3.7	37.6
4/14/2015 3:36	4.1	38.0
4/14/2015 3:37	4.3	37.0
4/14/2015 3:38	4.2	37.3
4/14/2015 3:39	4.1	37.5
4/14/2015 3:40	4.4	38.3
4/14/2015 3:41	4.4	39.1
4/14/2015 3:42	4.3	38.0
4/14/2015 3:43	4.0	37.4
4/14/2015 3:44	3.9	37.5
4/14/2015 3:45	4.0	37.5
4/14/2015 3:46	4.2	38.2
4/14/2015 3:47	4.4	37.1

Day and Time of Measurement ^[1]	Average Wind Speed	Measured Leq
	(1 Minute Average)	(dBA)
4/14/2015 3:48	4.2	37.3
4/14/2015 3:49	4.1	36.8
4/14/2015 3:50	3.8	36.6
4/14/2015 3:51	4.3	37.2
4/14/2015 4:00	4.3	37.1
4/14/2015 4:01	4.1	37.0
4/14/2015 4:02	4.1	36.7
4/14/2015 4:03	4.0	36.5
4/14/2015 4:04	3.8	36.7
4/14/2015 4:05	4.3	37.2
4/14/2015 4:23	4.5	37.3
4/14/2015 4:24	4.4	37.8
4/14/2015 4:25	4.4	37.4
4/14/2015 4:26	4.1	36.7
4/14/2015 4:27	4.3	37.3
4/14/2015 4:29	4.5	37.2
4/14/2015 4:30	4.4	37.9
4/14/2015 4:36	4.4	36.6
4/14/2015 4:37	4.0	36.3
4/14/2015 4:38	3.9	36.2
4/14/2015 4:39	4.0	35.7
4/14/2015 4:40	3.7	35.5
4/14/2015 4:41	4.1	37.5
4/14/2015 4:51	4.4	36.9
4/14/2015 4:52	4.4	37.6
4/14/2015 4:55	4.3	35.9
4/14/2015 4:56	4.4	35.4
4/14/2015 4:57	4.5	35.1
4/14/2015 4:58	4.3	34.9
4/14/2015 4:59	4.4	33.7
4/14/2015 22:37	3.7	29.7
4/14/2015 22:38	3.8	24.7
4/15/2015 23:52	3.9	34.5
4/15/2015 23:54	3.8	36.4
4/15/2015 23:55	3.7	52.8
4/15/2015 23:57	3.8	51.3
4/15/2015 23:59	3.6	37.2
4/16/2015 0:00	3.5	36.1
4/16/2015 0:02	3.5	36.2
4/16/2015 0:52	3.5	36.4
4/16/2015 0:54	3.7	36.5
4/16/2015 0:57	3.8	36.6
4/16/2015 0:58	3.6	36.8
4/16/2015 1:11	3.8	34.7

Day and Time of Measurement ^[1]	Average Wind Speed	Measured Leq
	(1 Minute Average)	(dBA)
4/16/2015 1:15	3.5	34.2
4/16/2015 1:56	3.5	37.0
4/16/2015 2:09	3.7	38.7
4/16/2015 2:10	4.3	40.4
4/16/2015 2:11	3.9	43.6
4/16/2015 2:12	4.0	43.9
4/16/2015 2:21	4.2	39.7
4/16/2015 2:22	4.3	42.5
4/16/2015 2:24	3.7	40.7
4/16/2015 2:25	4.1	40.0
4/16/2015 2:26	4.1	42.5
4/16/2015 2:27	4.5	39.7
4/16/2015 2:28	3.9	41.5
4/16/2015 2:30	3.8	37.3
4/16/2015 2:33	4.2	37.7
4/16/2015 2:38	3.7	38.5
4/16/2015 2:39	3.6	38.1
4/16/2015 2:41	3.7	38.1
4/16/2015 2:44	3.6	37.5
4/16/2015 2:47	3.8	42.4
4/16/2015 2:50	3.8	40.3
4/16/2015 2:52	3.7	41.2
4/16/2015 2:54	4.0	42.4
4/16/2015 2:56	4.0	40.5
4/16/2015 2:57	4.3	42.5
4/16/2015 2:59	3.6	39.4
4/16/2015 3:03	4.2	39.2
4/16/2015 3:04	3.6	38.2
4/16/2015 3:05	3.6	42.0
4/16/2015 3:09	3.8	38.6
4/16/2015 3:10	4.1	39.3
4/16/2015 3:11	3.6	38.9
4/16/2015 3:12	4.0	39.1
4/16/2015 3:13	3.6	39.3
4/16/2015 3:17	4.2	52.2
4/16/2015 3:21	3.8	38.9
4/16/2015 3:28	3.7	40.9
4/16/2015 3:29	3.8	38.1
4/16/2015 3:30	3.6	38.1
4/16/2015 3:31	3.9	38.0
4/16/2015 3:32	3.7	38.2
4/16/2015 3:33	3.6	37.7
4/16/2015 3:34	3.5	38.3
4/16/2015 3:35	3.6	40.1

Day and Time of Measurement ^[1]	Average Wind Speed	Measured Leq
	(1 Minute Average)	(dBA)
4/16/2015 3:38	3.6	39.3
4/16/2015 3:39	3.7	38.8
4/16/2015 3:40	4.2	38.8
4/16/2015 3:41	3.9	38.3
4/16/2015 3:43	3.9	38.6
4/16/2015 3:44	3.9	45.7
4/16/2015 3:45	4.2	39.7
4/16/2015 3:46	4.5	38.4
4/16/2015 3:47	3.9	39.4
4/16/2015 3:49	3.6	39.6
4/16/2015 3:50	4.1	39.4
4/16/2015 3:51	4.1	45.4
4/16/2015 3:54	3.9	38.7
4/16/2015 3:56	3.8	43.1
4/16/2015 3:59	4.0	39.9
4/16/2015 4:00	3.7	40.4
4/16/2015 4:01	4.1	40.3
4/16/2015 4:02	4.1	43.8
4/16/2015 4:03	4.1	39.1
4/16/2015 4:04	4.2	39.4
4/16/2015 4:05	3.6	40.4
4/16/2015 4:06	4.4	43.3
4/16/2015 4:07	3.9	41.6
4/16/2015 4:08	4.4	43.6
4/16/2015 4:12	4.1	41.7
4/16/2015 4:13	4.1	40.2
4/16/2015 4:16	3.7	43.7
4/16/2015 4:17	4.5	39.6
4/16/2015 4:18	4.5	42.4
4/16/2015 4:20	4.2	42.0
4/16/2015 4:21	4.5	39.4
4/16/2015 4:22	3.9	39.6
4/16/2015 4:23	4.1	38.8
4/16/2015 4:24	3.7	38.2
4/16/2015 4:25	4.0	38.5
4/16/2015 4:26	4.0	39.5
4/16/2015 4:28	4.0	40.0
4/16/2015 4:30	3.7	38.9
4/16/2015 4:31	3.8	41.8
4/16/2015 4:33	3.6	38.6
4/16/2015 4:34	4.0	40.4
4/16/2015 4:41	3.7	40.7
4/16/2015 4:43	4.1	37.7
4/16/2015 4:56	3.5	37.6

Day and Time of Measurement ^[1]	Average Wind Speed	Measured Leq
	(1 Minute Average)	(dBA)
4/16/2015 22:19	3.6	37.5
4/16/2015 22:20	3.8	36.4
4/16/2015 22:23	4.1	36.1
4/16/2015 22:58	3.8	33.7
4/16/2015 23:40	3.6	33.7
4/16/2015 23:52	3.5	36.6
4/16/2015 23:54	3.7	35.1
4/16/2015 23:55	3.7	35.6
4/16/2015 23:56	3.8	35.1
4/16/2015 23:57	3.9	35.4
4/16/2015 23:58	4.2	36.0
4/16/2015 23:59	3.7	36.3
4/17/2015 0:00	3.6	35.1
4/17/2015 0:01	3.8	34.8
4/17/2015 0:02	3.5	37.0
4/17/2015 0:03	4.3	35.2
4/17/2015 0:04	4.3	35.1
4/17/2015 0:05	4.0	35.3
4/17/2015 0:06	3.5	34.7
4/17/2015 0:08	3.9	33.5
4/17/2015 0:10	3.5	33.9
4/17/2015 0:11	3.5	33.6
4/17/2015 0:31	3.5	34.7
4/17/2015 1:03	3.9	32.6
4/17/2015 1:04	3.7	32.6
4/17/2015 1:06	3.8	33.7
4/17/2015 1:07	3.5	34.2
4/17/2015 1:08	4.0	33.0
4/17/2015 1:09	3.8	32.6
4/17/2015 1:11	3.7	33.6
4/17/2015 1:12	3.7	33.0
4/17/2015 1:13	3.7	34.4
4/17/2015 1:15	3.7	32.3
4/17/2015 1:20	3.6	33.0
4/17/2015 1:23	3.7	33.4
4/17/2015 1:24	3.7	32.6
4/17/2015 1:25	3.6	33.0
4/17/2015 1:35	3.6	32.7
4/17/2015 1:36	3.6	32.7
4/17/2015 1:37	3.5	32.4
4/17/2015 1:38	3.7	32.6
4/17/2015 1:39	3.5	33.6
4/17/2015 1:40	3.5	33.9
4/17/2015 1:41	4.0	34.0

Day and Time of Measurement ^[1]	Average Wind Speed	Measured Leq
	(1 Minute Average)	(dBA)
4/17/2015 1:42	4.1	33.2
4/17/2015 1:43	3.8	33.0
4/17/2015 1:44	3.7	33.6
4/17/2015 1:45	3.7	33.5
4/17/2015 1:46	4.0	33.3
4/17/2015 1:47	3.9	33.0
4/17/2015 1:48	4.0	32.2
4/17/2015 1:49	3.6	31.9
4/17/2015 1:52	3.6	31.7
4/17/2015 1:53	3.5	32.1
4/17/2015 1:55	3.6	31.9
4/17/2015 1:59	3.6	31.0
4/17/2015 2:04	3.5	31.2
4/17/2015 2:07	3.5	31.6
4/17/2015 2:11	3.5	32.6
4/17/2015 2:16	3.6	31.7
4/17/2015 2:18	3.7	30.5
4/17/2015 2:29	3.7	30.6
4/17/2015 2:30	3.7	30.9
4/17/2015 2:33	3.6	33.3
4/17/2015 2:34	3.7	54.2
4/17/2015 2:35	3.9	32.8
4/17/2015 2:36	3.6	30.7
4/17/2015 2:37	3.7	30.3
4/17/2015 2:38	3.6	32.2
4/17/2015 2:39	3.5	32.0
4/17/2015 2:40	3.7	33.7
4/17/2015 2:41	3.9	32.7
4/17/2015 2:42	4.0	32.8
4/17/2015 2:43	4.0	35.3
4/17/2015 2:44	4.2	36.6
4/17/2015 2:46	4.4	37.5
4/17/2015 2:54	4.3	34.4
4/17/2015 2:55	4.2	35.0
4/17/2015 2:56	4.2	33.2
4/17/2015 2:57	4.2	32.1
4/17/2015 2:58	4.1	32.8
4/17/2015 2:59	4.0	33.0
4/17/2015 3:00	4.2	33.3
4/17/2015 3:01	4.3	32.2
4/17/2015 3:02	4.2	33.2
4/17/2015 3:03	4.2	33.9
4/17/2015 3:04	4.2	33.2
4/17/2015 3:05	4.4	33.8

Day and Time of Measurement ^[1]	Average Wind Speed	Measured Leq
	(1 Minute Average)	(dBA)
4/17/2015 3:06	4.3	31.9
4/17/2015 3:07	4.1	33.0
4/17/2015 3:08	4.1	33.0
4/17/2015 3:09	4.3	32.6
4/17/2015 3:10	4.2	31.9
4/17/2015 3:11	4.2	30.9
4/17/2015 3:12	3.9	31.1
4/17/2015 3:13	3.9	30.5
4/17/2015 3:14	3.7	30.7
4/17/2015 3:15	3.9	30.5
4/17/2015 3:16	3.8	30.5
4/17/2015 3:17	3.7	30.3
4/17/2015 3:18	3.8	30.9
4/17/2015 3:19	3.8	31.0
4/17/2015 3:20	3.9	30.7
4/17/2015 3:21	3.8	31.5
4/17/2015 3:22	4.0	34.4
4/17/2015 3:23	3.9	40.0
4/17/2015 3:24	4.1	36.9
4/17/2015 3:25	3.7	31.5
4/17/2015 3:26	4.0	31.1
4/17/2015 3:27	3.9	30.1
4/17/2015 3:28	3.9	30.4
4/17/2015 3:29	3.7	30.7
4/17/2015 3:30	3.8	30.8
4/17/2015 3:31	3.7	30.0
4/17/2015 3:32	3.8	30.2
4/17/2015 3:33	3.6	30.6
4/17/2015 3:34	3.5	30.8
4/17/2015 3:35	3.7	52.3
4/17/2015 3:36	3.7	34.9
4/17/2015 3:39	3.6	30.5
4/17/2015 3:41	3.9	30.1
4/17/2015 3:42	3.8	30.5
4/17/2015 3:43	3.6	30.3
4/17/2015 3:44	3.6	30.3
4/17/2015 3:45	3.6	30.3
4/17/2015 3:46	3.7	30.0
4/17/2015 4:31	3.7	31.2
4/17/2015 4:34	3.7	29.7
4/17/2015 4:35	3.5	30.3
4/17/2015 22:17	3.6	32.5
4/17/2015 23:04	3.6	53.2
4/17/2015 23:06	4.0	32.8

Day and Time of Measurement ^[1]	Average Wind Speed	Measured Leq
	(1 Minute Average)	(dBA)
4/17/2015 23:07	4.1	32.9
4/17/2015 23:08	4.1	52.7
4/17/2015 23:09	4.1	51.2
4/17/2015 23:11	3.7	54.2
4/17/2015 23:12	3.7	46.0
4/17/2015 23:15	3.5	50.8
4/17/2015 23:18	3.6	33.3
4/17/2015 23:20	3.7	35.7
4/17/2015 23:21	3.8	35.1
4/17/2015 23:22	4.2	35.0
4/17/2015 23:23	4.1	34.7
4/17/2015 23:24	4.1	34.7
4/17/2015 23:25	3.7	34.9
4/17/2015 23:26	3.6	35.3
4/17/2015 23:29	3.6	34.7
4/17/2015 23:31	3.5	35.3
4/17/2015 23:32	3.6	35.5
4/17/2015 23:33	3.7	35.6
4/17/2015 23:34	3.8	35.5
4/17/2015 23:35	3.7	36.1
4/17/2015 23:36	3.5	36.5
4/17/2015 23:37	3.6	36.6
4/17/2015 23:38	4.0	38.2
4/17/2015 23:39	4.2	39.7
4/17/2015 23:40	4.4	37.9
4/17/2015 23:41	4.5	37.6
4/17/2015 23:42	4.5	37.6
4/17/2015 23:43	4.3	37.8
4/17/2015 23:44	4.2	38.0
4/17/2015 23:45	4.3	38.2
4/17/2015 23:46	4.4	38.0
4/17/2015 23:47	4.4	37.8
4/17/2015 23:48	4.2	38.0
4/17/2015 23:50	4.4	54.6
4/17/2015 23:55	4.5	38.5
4/17/2015 23:56	4.4	46.6
4/17/2015 23:58	4.2	38.4
4/17/2015 23:59	4.0	36.8
4/18/2015 0:00	4.0	48.4
4/18/2015 0:02	4.0	36.4
4/18/2015 0:03	4.0	39.8
4/18/2015 0:06	4.0	44.5
4/18/2015 0:07	3.9	36.9
4/18/2015 0:08	4.0	36.6

Day and Time of Measurement ^[1]	Average Wind Speed	Measured Leq
	(1 Minute Average)	(dBA)
4/18/2015 0:09	4.0	36.4
4/18/2015 0:10	4.1	39.6
4/18/2015 0:12	3.9	37.5
4/18/2015 0:13	3.8	37.4
4/18/2015 0:14	4.0	37.7
4/18/2015 0:15	4.0	38.0
4/18/2015 0:16	4.2	38.1
4/18/2015 0:17	4.3	37.4
4/18/2015 0:18	4.4	37.5
4/18/2015 0:19	4.3	37.4
4/18/2015 0:20	4.1	38.1
4/18/2015 0:21	3.7	53.9
4/18/2015 0:23	3.7	37.4
4/18/2015 0:24	4.0	37.9
4/18/2015 0:25	4.2	39.4
4/18/2015 0:27	4.0	44.1
4/18/2015 0:29	4.4	38.3
4/18/2015 0:32	4.1	38.7
4/18/2015 0:33	4.1	38.6
4/18/2015 0:34	4.1	38.5
4/18/2015 0:35	4.5	38.5
4/18/2015 0:36	4.5	39.4
4/18/2015 0:37	4.5	41.3
4/18/2015 0:39	4.2	39.3
4/18/2015 0:42	4.5	38.6
4/18/2015 0:43	4.4	38.1
4/18/2015 0:44	4.3	38.0
4/18/2015 0:45	4.2	38.3
4/18/2015 0:46	4.3	38.5
4/18/2015 0:48	4.5	37.9
4/18/2015 0:49	4.4	38.2
4/18/2015 0:50	4.5	38.1
4/18/2015 0:51	4.3	38.2
4/18/2015 0:52	4.3	38.5
4/18/2015 0:55	4.4	38.8
4/18/2015 0:56	4.5	38.6
4/18/2015 0:57	4.2	38.4
4/18/2015 0:58	4.4	38.5
4/18/2015 0:59	4.5	38.7
4/18/2015 2:15	4.4	40.8
4/18/2015 2:19	4.3	41.9
4/22/2015 22:54	3.7	42.5
4/22/2015 22:58	3.9	36.6
4/22/2015 22:59	3.5	40.1

Day and Time of Measurement ^[1]	Average Wind Speed	Measured Leq
	(1 Minute Average)	(dBA)
4/22/2015 23:02	4.0	46.9
4/22/2015 23:03	4.4	51.2
4/22/2015 23:43	4.2	46.6
4/22/2015 23:48	4.4	40.2
4/22/2015 23:49	4.4	46.2
4/22/2015 23:52	4.5	39.6
4/22/2015 23:53	3.7	39.2
4/22/2015 23:54	3.7	38.2
4/22/2015 23:55	4.3	35.2
4/22/2015 23:57	4.1	32.8
4/22/2015 23:58	3.8	35.7
4/22/2015 23:59	3.9	35.1
4/23/2015 0:00	4.2	33.5
4/23/2015 0:01	4.0	35.0
4/23/2015 0:02	3.7	33.0
4/23/2015 0:03	4.1	33.6
4/23/2015 0:05	3.8	41.5
4/23/2015 0:07	3.9	34.3
4/23/2015 0:08	3.8	34.7
4/23/2015 0:09	4.1	33.0
4/23/2015 0:10	3.6	35.7
4/23/2015 0:11	3.9	40.6
4/23/2015 0:12	4.4	43.7
4/23/2015 0:15	3.6	34.1
4/23/2015 0:34	4.4	36.7
4/23/2015 0:35	4.0	34.6
4/23/2015 0:37	3.6	37.8
4/23/2015 0:38	3.8	37.4
4/23/2015 0:41	3.5	39.3
4/23/2015 0:42	3.5	39.6
4/23/2015 0:43	4.5	42.9
4/23/2015 0:45	3.7	45.2
4/23/2015 0:47	4.0	52.6
4/23/2015 0:48	4.3	47.7
4/23/2015 0:56	4.1	45.5
4/23/2015 0:58	4.3	37.5
4/23/2015 0:59	3.6	40.0
4/23/2015 1:00	4.2	35.0
4/23/2015 1:01	4.5	38.7
4/23/2015 1:02	4.5	36.3
4/23/2015 1:04	3.8	31.3
4/23/2015 1:07	3.8	33.7
4/23/2015 1:08	4.1	32.9
4/23/2015 1:09	3.5	30.9

Day and Time of Measurement ^[1]	Average Wind Speed	Measured Leq
	(1 Minute Average)	(dBA)
4/23/2015 1:12	3.5	31.5
4/23/2015 1:14	3.5	32.5
4/23/2015 1:15	3.8	36.4
4/23/2015 1:16	4.0	32.7
4/23/2015 1:17	4.1	33.7
4/23/2015 1:18	3.8	33.4
4/23/2015 1:19	4.1	31.3
4/23/2015 1:20	4.0	29.9
4/23/2015 1:27	3.5	42.2
4/23/2015 1:36	3.6	33.8
4/23/2015 1:37	3.8	33.6
4/23/2015 1:38	3.9	32.7
4/23/2015 1:39	3.7	36.1
4/23/2015 1:40	4.0	36.9
4/23/2015 1:41	3.8	39.0
4/23/2015 2:04	4.2	41.5
4/23/2015 2:07	4.2	38.0
4/23/2015 2:08	4.4	34.1
4/23/2015 2:09	4.4	39.9
4/23/2015 2:10	4.1	39.6
4/23/2015 2:13	4.2	36.9
4/23/2015 2:16	4.0	37.6
4/23/2015 2:17	4.2	38.0
4/23/2015 2:18	4.2	36.4
4/23/2015 2:20	4.1	35.9
4/23/2015 2:21	4.1	35.2
4/23/2015 2:22	3.8	35.8
4/23/2015 2:23	4.0	36.1
4/23/2015 2:24	4.2	39.6
4/23/2015 2:25	4.3	40.1
4/23/2015 2:29	4.5	40.9
4/23/2015 2:38	4.2	35.4
4/23/2015 2:39	4.0	35.4
4/23/2015 2:40	4.1	36.4
4/23/2015 2:41	4.0	37.2
4/23/2015 2:42	4.2	39.7
4/23/2015 2:43	4.4	38.2
4/23/2015 2:45	4.5	36.0
4/23/2015 2:46	4.2	35.8
4/23/2015 2:47	4.2	34.1
4/23/2015 2:48	4.2	34.3
4/23/2015 2:49	3.9	36.3
4/23/2015 2:50	4.3	35.2
4/23/2015 2:52	4.3	34.7

Day and Time of Measurement ^[1]	Average Wind Speed	Measured Leq
	(1 Minute Average)	(dBA)
4/23/2015 2:53	4.0	36.3
4/23/2015 2:54	4.2	37.8
4/23/2015 2:55	4.1	34.7
4/23/2015 2:56	4.3	33.4
4/23/2015 2:57	4.0	38.0
4/23/2015 2:58	4.0	36.6
4/23/2015 2:59	4.3	41.2
4/23/2015 3:06	4.3	34.3
4/23/2015 3:07	4.1	34.8
4/23/2015 3:08	3.6	41.9
4/23/2015 3:09	4.0	40.7
4/23/2015 4:18	3.9	37.8
4/23/2015 4:19	3.9	38.0
4/23/2015 4:21	4.5	35.3
4/23/2015 4:22	4.0	38.4
4/23/2015 4:23	4.2	38.5
4/23/2015 4:24	4.4	39.1
4/23/2015 4:27	3.9	42.3
4/23/2015 4:28	4.0	40.9
4/23/2015 4:33	3.8	49.2
4/23/2015 22:00	4.1	35.6
4/23/2015 22:01	3.9	32.9
4/23/2015 22:02	3.8	40.9
4/23/2015 22:03	4.1	39.3
4/23/2015 22:06	4.4	42.1
4/23/2015 22:10	3.8	39.0
4/23/2015 22:12	4.1	36.9
4/23/2015 22:13	4.4	34.8
4/23/2015 22:14	3.9	51.7
4/23/2015 22:15	4.2	36.0
4/23/2015 22:16	4.3	34.7
4/23/2015 22:18	3.8	32.5
4/23/2015 22:19	4.1	31.9
4/23/2015 22:20	3.8	34.9
4/23/2015 22:21	3.6	47.0
4/23/2015 22:22	4.3	52.8
4/23/2015 22:23	4.2	33.0
4/23/2015 22:24	3.7	35.1
4/23/2015 22:25	4.1	53.4
4/23/2015 22:26	4.1	35.7
4/23/2015 22:27	4.1	40.1
4/23/2015 22:28	4.4	37.1
4/23/2015 22:30	3.8	42.3
4/23/2015 22:33	4.4	53.0

Day and Time of Measurement ^[1]	Average Wind Speed	Measured Leq
	(1 Minute Average)	(dBA)
4/23/2015 22:34	4.5	47.6
4/23/2015 22:44	4.2	42.9
4/23/2015 22:48	4.2	36.3
4/23/2015 22:50	4.4	40.5
4/23/2015 22:52	4.4	34.0
4/23/2015 22:53	3.8	52.3
4/23/2015 22:54	3.7	39.3
4/23/2015 22:55	3.9	35.6
4/23/2015 22:58	4.5	52.0
4/23/2015 22:59	4.0	49.6
4/23/2015 23:00	3.9	39.0
4/23/2015 23:01	4.1	40.7
4/23/2015 23:02	4.3	37.5
4/23/2015 23:04	4.3	35.0
4/23/2015 23:06	4.0	36.1
4/23/2015 23:08	4.0	34.6
4/23/2015 23:09	4.4	35.7
4/23/2015 23:10	4.1	33.6
4/23/2015 23:11	4.3	52.9
4/23/2015 23:12	3.6	35.4
4/23/2015 23:14	4.0	35.3
4/23/2015 23:15	4.4	30.1
4/23/2015 23:19	3.5	37.8
4/23/2015 23:21	4.0	29.1
4/23/2015 23:54	3.5	28.7
4/23/2015 23:58	3.5	31.1
4/24/2015 0:00	3.5	30.9
4/24/2015 0:01	3.6	29.0
4/24/2015 0:02	3.6	30.2
4/24/2015 0:03	3.5	29.0
4/24/2015 0:04	3.6	29.7
4/24/2015 0:05	3.6	29.2
4/24/2015 0:06	3.7	29.8
4/24/2015 0:07	3.5	29.0
4/24/2015 0:08	3.8	29.2
4/24/2015 0:09	3.8	29.4
4/24/2015 0:10	3.6	28.9
4/24/2015 0:11	3.7	28.6
4/24/2015 0:12	3.6	27.5
4/24/2015 0:21	3.5	28.3
4/24/2015 0:27	3.6	31.6
4/24/2015 0:32	3.5	29.9
4/24/2015 0:33	3.7	31.1
4/24/2015 0:34	3.7	31.5

Day and Time of Measurement ^[1]	Average Wind Speed	Measured Leq
	(1 Minute Average)	(dBA)
4/24/2015 0:35	3.6	34.1
4/24/2015 0:36	3.8	31.4
4/24/2015 0:37	3.7	28.1
4/24/2015 0:41	3.6	30.1
4/24/2015 0:43	3.7	30.7
4/24/2015 0:45	3.7	34.6
4/24/2015 0:46	4.0	29.2
4/24/2015 0:47	3.7	30.2
4/24/2015 0:53	3.9	33.5
4/24/2015 0:54	3.5	31.7
4/24/2015 0:55	3.8	30.9
4/24/2015 0:56	3.7	30.2
4/24/2015 1:04	3.5	33.0
4/24/2015 1:05	3.5	33.3
4/24/2015 1:06	3.5	32.9
4/24/2015 1:08	3.7	31.4
4/24/2015 1:09	3.6	32.7
4/24/2015 1:10	3.6	34.5
4/24/2015 1:11	3.9	33.2
4/24/2015 1:12	4.2	32.9
4/24/2015 1:13	3.6	31.3
4/24/2015 1:14	3.6	31.0
4/24/2015 1:19	3.5	35.1
4/24/2015 1:20	3.9	38.0
4/24/2015 1:23	4.0	31.9
4/24/2015 1:24	4.2	31.1
4/24/2015 1:26	3.6	53.8
4/24/2015 1:27	4.5	35.6
4/24/2015 1:28	3.8	35.5
4/24/2015 1:29	3.8	36.3
4/24/2015 1:30	4.1	35.4
4/24/2015 1:31	4.4	43.3
4/24/2015 1:32	4.4	40.8
4/24/2015 1:34	4.2	40.3
4/24/2015 1:36	4.5	36.7
4/24/2015 1:37	4.4	34.0
4/24/2015 1:38	4.0	34.4
4/24/2015 1:39	3.9	35.0
4/24/2015 1:40	4.2	34.8
4/24/2015 1:41	4.2	34.2
4/24/2015 1:42	3.9	34.8
4/24/2015 1:43	3.6	34.8
4/24/2015 1:44	4.0	34.4
4/24/2015 1:45	3.7	34.5

Day and Time of Measurement ^[1]	Average Wind Speed	Measured Leq
	(1 Minute Average)	(dBA)
4/24/2015 1:46	3.6	35.5
4/24/2015 1:47	4.0	38.4
4/24/2015 1:48	3.9	39.9
4/24/2015 1:52	4.5	36.3
4/24/2015 1:54	4.1	37.9
4/24/2015 1:56	4.3	35.2
4/24/2015 1:57	4.0	34.6
4/24/2015 1:58	4.3	33.7
4/24/2015 1:59	4.0	35.5
4/24/2015 2:00	3.7	35.2
4/24/2015 2:01	4.1	35.6
4/24/2015 2:02	4.4	33.2
4/24/2015 2:03	4.3	32.8
4/24/2015 2:04	3.7	33.0
4/24/2015 2:05	3.9	33.1
4/24/2015 2:06	3.8	34.8
4/24/2015 2:07	3.9	34.1
4/24/2015 2:08	4.3	34.5
4/24/2015 2:09	4.3	34.3
4/24/2015 2:10	4.3	32.9
4/24/2015 2:11	4.1	33.6
4/24/2015 2:12	3.8	34.2
4/24/2015 2:13	4.1	33.9
4/24/2015 2:14	4.1	36.6
4/24/2015 2:15	4.3	34.8
4/24/2015 2:16	4.4	34.4
4/24/2015 2:17	4.4	33.7
4/24/2015 2:18	4.1	33.9
4/24/2015 2:19	4.2	33.9
4/24/2015 2:20	4.1	33.5
4/24/2015 2:21	4.1	34.1
4/24/2015 2:22	4.1	34.4
4/24/2015 2:23	4.3	52.9
4/24/2015 2:24	4.0	39.8
4/24/2015 2:25	4.3	37.1
4/24/2015 2:26	4.3	36.7
4/24/2015 2:27	4.5	38.0
4/24/2015 2:28	4.3	37.9
4/24/2015 2:32	4.4	37.9
4/24/2015 2:34	4.2	36.4
4/24/2015 2:35	4.4	41.4
4/24/2015 2:36	4.3	41.8
4/24/2015 2:42	4.1	36.8
4/24/2015 2:43	3.9	39.6

Day and Time of Measurement ^[1]	Average Wind Speed	Measured Leq
	(1 Minute Average)	(dBA)
4/24/2015 2:47	4.4	42.0
4/24/2015 2:51	4.3	36.3
4/24/2015 2:52	4.0	39.7
4/24/2015 2:55	3.9	33.2
4/24/2015 2:56	4.1	33.8
4/24/2015 2:57	3.6	37.5
4/24/2015 2:58	3.9	35.7
4/24/2015 2:59	4.3	38.7
4/24/2015 3:00	4.5	38.6
4/24/2015 3:01	4.4	34.9
4/24/2015 3:02	4.4	53.7
4/24/2015 3:03	4.1	38.4
4/24/2015 3:04	4.1	35.7
4/24/2015 3:05	3.9	38.1
4/24/2015 3:06	4.3	36.7
4/24/2015 3:07	4.2	36.9
4/24/2015 3:08	4.3	35.6
4/24/2015 3:09	4.4	36.0
4/24/2015 3:10	4.2	36.9
4/24/2015 3:11	4.3	41.0
4/24/2015 3:20	4.4	38.2
4/24/2015 3:21	4.5	41.4
4/24/2015 3:26	4.5	38.8
4/24/2015 3:43	4.5	42.5
4/24/2015 4:17	4.4	37.8
4/24/2015 4:18	4.1	40.0
4/24/2015 4:19	4.4	45.0
4/24/2015 4:22	4.3	36.1
4/24/2015 4:23	4.4	33.3
4/24/2015 4:24	3.9	33.6
4/24/2015 4:25	3.6	34.3
4/24/2015 4:26	3.6	33.3
4/24/2015 4:27	3.9	36.0
4/24/2015 4:29	3.9	36.7
4/24/2015 4:30	3.9	36.3
4/24/2015 4:31	4.5	34.6
4/24/2015 4:32	4.0	32.2
4/24/2015 4:33	4.0	33.3
4/24/2015 4:34	3.9	31.1
4/26/2015 22:00	3.6	33.8
4/26/2015 22:01	3.7	33.8
4/26/2015 22:02	3.6	54.4
4/26/2015 22:05	3.6	32.5
4/26/2015 22:10	4.0	45.0

Day and Time of Measurement ^[1]	Average Wind Speed	Measured Leq
	(1 Minute Average)	(dBA)
4/26/2015 22:14	3.6	34.5
4/26/2015 22:15	3.9	36.5
4/26/2015 22:16	4.0	33.9
4/26/2015 22:27	3.9	33.8
4/26/2015 22:28	3.8	36.2
4/26/2015 22:29	3.9	34.5
4/26/2015 22:30	4.2	32.9
4/26/2015 22:36	3.9	33.7
4/26/2015 22:37	3.6	34.1
4/26/2015 22:38	3.7	39.8
4/26/2015 22:41	3.7	36.6
4/26/2015 22:53	3.7	33.9
4/26/2015 22:57	3.6	35.2
4/26/2015 23:00	4.0	31.9
4/26/2015 23:02	3.6	31.5
4/26/2015 23:06	3.9	51.8
4/26/2015 23:07	3.7	32.7
4/26/2015 23:08	3.8	33.1
4/26/2015 23:09	3.5	32.7
4/26/2015 23:10	3.5	33.1
4/26/2015 23:17	3.6	31.9
4/26/2015 23:18	3.7	32.3
4/26/2015 23:22	4.1	39.4
4/26/2015 23:25	4.1	40.0
4/26/2015 23:26	4.0	38.0
4/26/2015 23:27	4.2	36.8
4/26/2015 23:28	3.9	37.1
4/26/2015 23:29	4.1	38.3
4/26/2015 23:30	3.9	38.0
4/26/2015 23:31	4.2	36.6
4/26/2015 23:32	4.1	37.1
4/26/2015 23:33	3.8	37.7
4/26/2015 23:34	4.3	37.0
4/26/2015 23:35	3.9	38.3
4/26/2015 23:36	4.1	38.1
4/26/2015 23:37	4.4	36.3
4/26/2015 23:38	4.3	36.9
4/26/2015 23:39	4.0	35.9
4/26/2015 23:40	4.1	34.9
4/26/2015 23:41	3.9	36.3
4/26/2015 23:43	4.3	40.9
4/26/2015 23:44	4.3	36.8
4/26/2015 23:45	4.4	39.6
4/26/2015 23:46	3.8	43.3

Day and Time of Measurement ^[1]	Average Wind Speed	Measured Leq
	(1 Minute Average)	(dBA)
4/26/2015 23:49	4.4	42.6
4/26/2015 23:52	3.9	39.1
4/26/2015 23:53	4.4	39.7
4/26/2015 23:54	4.4	41.3
4/26/2015 23:59	4.1	38.2
4/27/2015 0:00	4.3	37.2
4/27/2015 0:02	4.1	38.2
4/27/2015 0:03	4.4	41.0
4/27/2015 0:04	4.4	40.6
4/27/2015 0:07	4.3	53.8
4/27/2015 0:08	4.3	38.2
4/27/2015 0:09	3.9	36.7
4/27/2015 0:11	4.5	36.6
4/27/2015 0:13	4.0	37.1
4/27/2015 0:14	3.9	40.5
4/27/2015 0:15	4.1	35.4
4/27/2015 0:16	4.5	39.7
4/27/2015 0:17	4.3	34.0
4/27/2015 0:19	3.6	40.2
4/27/2015 0:20	4.3	50.7
4/27/2015 0:21	4.2	36.4
4/27/2015 0:22	4.0	35.7
4/27/2015 0:23	3.9	37.2
4/27/2015 0:24	3.9	43.3
4/27/2015 0:25	4.4	37.9
4/27/2015 0:27	4.4	36.4
4/27/2015 0:28	4.1	40.9
4/27/2015 0:29	4.2	35.2
4/27/2015 0:31	4.0	34.9
4/27/2015 0:32	4.0	35.6
4/27/2015 0:34	3.9	39.6
4/27/2015 0:35	4.0	36.7
4/27/2015 0:36	4.4	34.9
4/27/2015 0:37	4.0	38.1
4/27/2015 0:38	3.7	40.3
4/27/2015 0:41	3.9	38.2
4/27/2015 0:42	3.8	40.2
4/27/2015 0:43	4.3	34.6
4/27/2015 0:44	4.3	34.5
4/27/2015 0:45	3.8	39.1
4/27/2015 0:46	3.8	38.6
4/27/2015 0:48	4.2	35.2
4/27/2015 0:49	4.1	34.2
4/27/2015 0:54	4.0	38.2

Day and Time of Measurement ^[1]	Average Wind Speed	Measured Leq
	(1 Minute Average)	(dBA)
4/27/2015 0:56	4.4	37.2
4/27/2015 0:57	4.1	45.6
4/27/2015 0:58	4.2	43.5
4/27/2015 1:01	4.4	40.9
4/27/2015 1:02	4.0	41.6
4/27/2015 1:04	4.2	41.5
4/27/2015 1:05	3.7	42.3
4/27/2015 1:09	3.7	42.9
4/27/2015 1:12	3.6	42.3
4/27/2015 1:13	3.7	39.5
4/27/2015 1:15	4.3	40.6
4/27/2015 1:16	3.7	37.2
4/27/2015 1:18	4.1	40.2
4/27/2015 1:20	4.3	37.5
4/27/2015 1:21	4.4	41.8
4/27/2015 1:22	4.1	37.5
4/27/2015 1:23	4.5	40.1
4/27/2015 1:24	4.2	38.1
4/27/2015 1:26	4.3	34.7
4/27/2015 1:27	4.3	38.0
4/27/2015 1:28	3.9	37.9
4/27/2015 1:29	4.4	36.1
4/27/2015 1:30	3.7	36.5
4/27/2015 1:31	4.1	41.1
4/27/2015 1:32	4.0	37.6
4/27/2015 1:34	4.3	34.6
4/27/2015 1:35	3.9	35.3
4/27/2015 1:36	4.1	37.3
4/27/2015 1:37	3.6	41.2
4/27/2015 1:38	4.5	44.4
4/27/2015 1:43	4.2	37.7
4/27/2015 1:44	4.2	37.1
4/27/2015 1:45	4.1	35.0
4/27/2015 1:46	4.1	36.9
4/27/2015 1:47	3.6	37.0
4/27/2015 1:48	4.2	39.2
4/27/2015 1:51	4.1	35.5
4/27/2015 1:52	4.1	34.7
4/27/2015 1:53	4.0	36.9
4/27/2015 1:54	3.9	50.8
4/27/2015 1:55	4.2	45.2
4/27/2015 1:56	4.0	37.8
4/27/2015 1:57	4.4	35.6
4/27/2015 1:58	4.4	33.2

Day and Time of Measurement ^[1]	Average Wind Speed	Measured Leq
	(1 Minute Average)	(dBA)
4/27/2015 1:59	3.9	31.8
4/27/2015 2:02	3.9	39.3
4/27/2015 2:03	3.9	37.8
4/27/2015 2:04	4.3	39.0
4/27/2015 2:05	4.4	34.5
4/27/2015 2:06	4.5	40.7
4/27/2015 2:07	3.8	36.8
4/27/2015 2:09	3.6	34.4
4/27/2015 2:10	3.7	33.3
4/27/2015 2:11	3.8	31.4
4/27/2015 2:12	3.8	31.9
4/27/2015 2:17	3.7	31.8
4/27/2015 2:18	3.7	31.8
4/27/2015 2:23	3.9	35.7
4/27/2015 2:24	4.0	35.0
4/27/2015 2:25	4.0	35.8
4/27/2015 2:26	4.0	32.0
4/27/2015 2:27	4.1	32.7
4/27/2015 2:28	3.6	30.2
4/27/2015 2:37	4.0	33.4
4/27/2015 2:39	3.7	38.7
4/27/2015 2:40	3.8	43.5
4/27/2015 2:44	4.2	36.5
4/27/2015 2:47	4.2	34.5
4/27/2015 2:48	4.4	31.6
4/27/2015 2:50	3.5	29.8
4/27/2015 2:51	3.5	29.7
4/27/2015 2:58	3.6	32.8
4/27/2015 3:01	3.8	33.9
4/27/2015 3:03	3.6	31.4
4/27/2015 3:06	4.1	36.8
4/27/2015 3:07	4.2	35.1
4/27/2015 3:08	3.9	53.7
4/27/2015 3:10	3.8	38.1
4/27/2015 3:11	4.1	34.1
4/27/2015 3:12	4.2	32.8
4/27/2015 3:20	3.9	32.5
4/27/2015 3:21	4.0	36.9
4/27/2015 22:09	3.6	30.8
4/27/2015 23:40	3.5	30.2
4/27/2015 23:56	3.5	30.2
4/30/2015 0:27	3.7	29.0
4/30/2015 0:28	3.6	28.1
4/30/2015 0:36	3.6	31.3

Day and Time of Measurement ^[1]	Average Wind Speed	Measured Leq
	(1 Minute Average)	(dBA)
4/30/2015 0:38	3.7	32.3
4/30/2015 0:39	3.6	31.2
4/30/2015 0:40	3.6	31.1
4/30/2015 0:41	3.6	36.7
4/30/2015 0:43	3.9	33.3
4/30/2015 0:45	3.8	36.0
4/30/2015 0:46	4.1	39.8
4/30/2015 0:51	4.3	39.2
4/30/2015 0:52	4.0	35.9
4/30/2015 0:53	4.3	35.0
4/30/2015 0:54	4.0	34.7
4/30/2015 0:55	3.8	38.0
4/30/2015 0:56	3.5	35.4
4/30/2015 0:57	3.7	38.8
4/30/2015 1:01	3.6	35.3
4/30/2015 1:02	3.7	35.3
4/30/2015 1:03	3.8	35.4
4/30/2015 1:04	3.5	37.9
4/30/2015 1:06	4.2	34.5
4/30/2015 1:07	3.5	34.7
4/30/2015 1:09	4.1	34.7
4/30/2015 1:12	3.5	35.2
4/30/2015 1:13	3.7	36.7
4/30/2015 1:14	3.9	36.7
4/30/2015 1:15	4.2	34.3
4/30/2015 1:16	4.1	37.3
4/30/2015 1:17	3.9	36.9
4/30/2015 1:18	4.3	36.2
4/30/2015 1:19	4.0	35.0
4/30/2015 1:20	4.1	34.8
4/30/2015 1:21	3.8	34.0
4/30/2015 1:22	3.5	34.4
4/30/2015 1:24	3.6	32.8
4/30/2015 1:25	3.9	33.0
4/30/2015 1:29	3.6	33.8
4/30/2015 1:31	3.8	35.9
4/30/2015 1:33	3.6	32.0
4/30/2015 1:34	3.6	31.7
4/30/2015 1:37	3.6	32.1
4/30/2015 1:47	3.9	34.0
4/30/2015 1:48	3.5	33.1
4/30/2015 1:58	3.5	32.9
4/30/2015 1:59	3.6	32.5
4/30/2015 2:02	4.2	33.3

Day and Time of Measurement ^[1]	Average Wind Speed	Measured Leq
	(1 Minute Average)	(dBA)
4/30/2015 2:04	3.6	33.3
4/30/2015 2:06	3.7	32.9
4/30/2015 2:07	3.7	35.5
4/30/2015 2:09	3.9	37.5
4/30/2015 2:10	3.9	36.8
4/30/2015 2:11	4.3	34.3
4/30/2015 2:12	4.4	35.6
4/30/2015 2:13	3.5	35.9
4/30/2015 2:14	3.7	37.3
4/30/2015 2:15	4.1	37.4
4/30/2015 2:16	4.1	39.4
4/30/2015 2:17	4.0	34.6
4/30/2015 2:19	3.6	36.0
4/30/2015 2:21	3.8	35.0
4/30/2015 2:22	3.6	33.3
4/30/2015 2:23	3.7	34.3
4/30/2015 2:25	3.6	34.9
4/30/2015 2:26	3.5	35.4
4/30/2015 2:28	3.9	33.6
4/30/2015 2:31	3.5	35.3
4/30/2015 2:32	3.6	34.8
4/30/2015 2:33	3.6	36.9
4/30/2015 2:34	3.5	37.5
4/30/2015 2:35	3.9	34.5
4/30/2015 2:36	4.2	36.2
4/30/2015 2:38	3.8	36.9
4/30/2015 2:39	4.1	39.1
4/30/2015 2:40	4.1	54.6
4/30/2015 2:41	4.2	43.8
4/30/2015 2:42	3.7	36.8
4/30/2015 2:43	3.9	36.3
4/30/2015 2:44	4.0	36.0
4/30/2015 2:45	4.3	37.7
4/30/2015 2:47	3.6	38.1
4/30/2015 2:48	4.3	37.0
4/30/2015 2:49	4.0	36.7
4/30/2015 2:50	4.0	34.6
4/30/2015 2:51	3.7	35.2
4/30/2015 2:52	3.7	38.5
4/30/2015 2:53	4.0	37.2
4/30/2015 2:54	4.3	38.9
4/30/2015 2:56	4.3	36.7
4/30/2015 2:58	4.0	35.1
4/30/2015 2:59	3.8	36.7

Day and Time of Measurement ^[1]	Average Wind Speed	Measured Leq
	(1 Minute Average)	(dBA)
4/30/2015 3:00	3.8	36.2
4/30/2015 3:01	4.0	34.6
4/30/2015 3:02	3.9	36.1
4/30/2015 3:03	4.0	34.6
4/30/2015 3:04	4.0	35.8
4/30/2015 3:05	3.9	35.4
4/30/2015 3:06	3.9	36.9
4/30/2015 3:07	4.2	35.7
4/30/2015 3:08	3.7	33.0
4/30/2015 3:09	3.9	36.5
4/30/2015 3:12	3.6	36.6
4/30/2015 3:13	3.5	34.7
4/30/2015 3:14	4.3	36.7
4/30/2015 3:16	3.8	35.1
4/30/2015 3:17	3.8	34.0
4/30/2015 3:20	3.8	36.2
4/30/2015 3:21	3.5	36.0
4/30/2015 3:23	3.8	35.4
4/30/2015 3:24	3.7	38.5
4/30/2015 3:25	3.8	42.8
4/30/2015 3:26	4.1	54.0
4/30/2015 3:27	4.3	35.1
4/30/2015 3:28	3.8	34.9
4/30/2015 3:29	3.6	34.6
4/30/2015 3:31	3.8	33.8
4/30/2015 3:32	3.8	37.6
4/30/2015 3:33	3.7	36.6
4/30/2015 3:34	4.0	36.5
4/30/2015 3:35	4.0	37.9
4/30/2015 3:36	4.1	34.1
4/30/2015 3:37	4.1	34.5
4/30/2015 3:39	3.8	35.7
4/30/2015 3:40	3.8	34.8
4/30/2015 3:41	3.8	34.2
4/30/2015 3:44	3.9	33.4
4/30/2015 3:45	3.8	33.1
4/30/2015 3:52	3.9	35.2
4/30/2015 3:53	3.6	35.3
4/30/2015 3:55	3.8	35.4
4/30/2015 3:56	3.9	34.8
4/30/2015 3:57	3.7	34.2
4/30/2015 3:58	3.7	34.6
4/30/2015 3:59	3.7	33.8
4/30/2015 4:00	3.5	34.6

Day and Time of Measurement ^[1]	Average Wind Speed	Measured Leq
	(1 Minute Average)	(dBA)
4/30/2015 4:02	3.8	37.2
4/30/2015 4:03	4.1	36.5
4/30/2015 4:04	4.0	35.4
4/30/2015 4:05	4.2	37.7
4/30/2015 4:06	3.8	34.7
4/30/2015 4:07	4.2	34.2
4/30/2015 4:14	3.6	32.2
4/30/2015 4:17	3.5	32.5
4/30/2015 4:34	4.1	34.2
4/30/2015 4:41	3.7	37.2
4/30/2015 4:45	3.9	35.5
4/30/2015 4:46	4.1	33.3
4/30/2015 4:47	4.1	35.7
4/30/2015 4:48	3.5	34.3
4/30/2015 4:49	3.6	34.8
4/30/2015 4:51	3.7	35.4
4/30/2015 4:52	4.0	37.2
4/30/2015 4:53	4.1	42.9
4/30/2015 4:54	4.4	41.0
4/30/2015 22:01	4.3	39.3
4/30/2015 22:03	4.2	38.5
4/30/2015 22:04	4.0	36.8
4/30/2015 22:05	4.1	36.8
4/30/2015 22:06	3.7	36.9
4/30/2015 22:07	3.6	37.4
4/30/2015 22:08	3.8	36.4
4/30/2015 22:09	3.8	52.7
4/30/2015 22:12	3.7	36.7
4/30/2015 22:13	3.5	37.6
4/30/2015 22:14	3.5	38.9
4/30/2015 22:16	3.6	37.6
4/30/2015 22:17	3.7	41.6
4/30/2015 22:25	3.6	53.9
4/30/2015 22:26	3.5	54.7
4/30/2015 22:27	3.6	37.5
4/30/2015 22:29	3.8	35.2
4/30/2015 22:30	3.6	35.0
4/30/2015 22:41	3.8	37.0
4/30/2015 22:42	3.5	52.2
4/30/2015 22:43	3.8	37.2
4/30/2015 22:50	3.6	36.8
4/30/2015 22:52	3.6	38.1
4/30/2015 23:00	3.5	37.6
4/30/2015 23:06	3.7	34.7

Day and Time of Measurement ^[1]	Average Wind Speed	Measured Leq
	(1 Minute Average)	(dBA)
4/30/2015 23:07	3.6	39.1
4/30/2015 23:08	3.8	51.0
4/30/2015 23:09	4.2	38.3
4/30/2015 23:10	4.0	38.6
4/30/2015 23:11	3.8	36.2
4/30/2015 23:12	4.4	40.4
4/30/2015 23:13	4.1	40.2
4/30/2015 23:14	4.2	37.1
4/30/2015 23:15	4.4	37.2
4/30/2015 23:16	4.1	38.0
4/30/2015 23:18	4.0	52.1
4/30/2015 23:19	3.7	38.2
4/30/2015 23:21	4.0	38.4
4/30/2015 23:22	3.8	35.0
4/30/2015 23:23	4.2	35.0
4/30/2015 23:24	3.7	34.7
4/30/2015 23:25	4.0	33.6
4/30/2015 23:26	3.6	35.4
4/30/2015 23:32	3.9	35.7
4/30/2015 23:34	3.9	34.1
4/30/2015 23:35	3.7	35.4
4/30/2015 23:37	3.8	34.6
4/30/2015 23:38	3.7	34.3
4/30/2015 23:41	4.0	34.3
4/30/2015 23:42	3.7	35.3
4/30/2015 23:43	3.7	34.4
4/30/2015 23:44	4.0	36.0
4/30/2015 23:45	3.6	33.9
4/30/2015 23:46	3.8	33.3
4/30/2015 23:47	3.7	34.6
4/30/2015 23:49	4.0	33.8
4/30/2015 23:51	3.7	33.1
4/30/2015 23:54	3.9	32.3
5/1/2015 0:01	3.7	32.1
5/1/2015 22:04	3.5	32.4
5/1/2015 22:05	3.6	32.6
5/1/2015 22:09	3.6	31.9
5/1/2015 22:10	3.6	32.4
5/1/2015 22:11	3.5	32.4
5/1/2015 23:11	3.5	33.6
5/1/2015 23:12	3.6	33.9
5/1/2015 23:13	3.9	35.3
5/1/2015 23:14	4.0	32.2
5/2/2015 22:18	3.5	38.7

Day and Time of Measurement ^[1]	Average Wind Speed	Measured Leq
	(1 Minute Average)	(dBA)
5/2/2015 22:47	3.8	36.9
5/2/2015 22:49	3.6	42.8
5/2/2015 22:51	3.6	37.6
5/2/2015 22:52	3.6	37.5
5/2/2015 22:54	3.6	37.5
5/2/2015 23:04	3.6	38.3
5/2/2015 23:05	4.2	52.4
5/2/2015 23:07	3.8	36.9
5/2/2015 23:08	3.8	37.2
5/2/2015 23:09	3.7	51.9
5/2/2015 23:10	3.8	38.3
5/2/2015 23:11	3.6	53.9
5/2/2015 23:12	3.6	42.9
5/2/2015 23:14	3.6	37.1
5/2/2015 23:16	3.6	36.5
5/2/2015 23:19	3.6	37.0
5/2/2015 23:21	3.6	39.1
5/2/2015 23:24	3.8	39.4
5/2/2015 23:25	3.8	52.0
5/2/2015 23:26	3.7	54.3
5/2/2015 23:27	3.8	42.9
5/2/2015 23:28	3.8	42.9
5/2/2015 23:30	3.6	41.2
5/2/2015 23:31	3.6	52.7
5/2/2015 23:33	3.5	38.4
5/2/2015 23:34	3.6	35.5
5/2/2015 23:35	3.5	39.3
5/2/2015 23:36	3.6	37.9
5/2/2015 23:37	3.5	37.4
5/2/2015 23:40	3.6	39.0
5/2/2015 23:41	3.5	37.1
5/2/2015 23:42	3.6	54.2
5/2/2015 23:43	3.7	51.3
5/2/2015 23:44	3.6	39.2
5/2/2015 23:45	3.7	39.2
5/2/2015 23:46	3.7	39.9
5/2/2015 23:47	3.8	40.2
5/2/2015 23:48	3.9	39.4
5/2/2015 23:49	3.6	40.5
5/2/2015 23:50	3.6	39.7
5/2/2015 23:51	3.5	40.3
5/2/2015 23:52	3.7	40.1
5/2/2015 23:53	3.5	39.8
5/2/2015 23:54	3.7	39.0

Day and Time of Measurement ^[1]	Average Wind Speed	Measured Leq
	(1 Minute Average)	(dBA)
5/2/2015 23:55	3.7	41.1
5/2/2015 23:56	3.8	52.5
5/2/2015 23:57	3.5	41.7
5/2/2015 23:58	3.8	40.5
5/2/2015 23:59	3.7	40.8
5/3/2015 0:00	4.0	40.9
5/3/2015 0:01	3.8	39.7
5/3/2015 0:02	3.6	39.5
5/3/2015 0:03	3.6	40.3
5/3/2015 0:07	3.6	41.9
5/3/2015 0:13	3.7	38.5
5/3/2015 0:14	3.8	40.4
5/3/2015 0:15	3.7	40.0
5/3/2015 0:16	3.6	39.0
5/3/2015 0:17	3.6	38.8
5/3/2015 0:18	3.6	54.4
5/3/2015 0:19	3.5	38.6
5/3/2015 0:20	3.7	38.7
5/3/2015 0:21	3.6	37.3
5/3/2015 0:23	3.5	36.6
5/3/2015 0:24	3.8	37.4
5/3/2015 0:25	3.6	37.7
5/3/2015 0:26	3.6	39.2
5/3/2015 0:27	3.6	40.2
5/3/2015 0:28	3.5	38.9
5/3/2015 0:30	3.5	39.6
5/3/2015 0:32	3.8	40.0
5/3/2015 0:33	3.8	39.4
5/3/2015 0:34	3.8	39.0
5/3/2015 0:35	3.8	39.2
5/3/2015 0:36	3.8	39.0
5/3/2015 0:37	4.0	38.6
5/3/2015 0:38	4.0	38.8
5/3/2015 0:39	3.9	39.5
5/3/2015 0:40	3.8	39.7
5/3/2015 0:41	3.8	38.9
5/3/2015 0:42	3.8	39.2
5/3/2015 0:43	3.9	39.5
5/3/2015 0:44	3.9	39.8
5/3/2015 0:45	3.7	38.8
5/3/2015 0:46	4.0	39.2
5/3/2015 0:47	3.9	39.3
5/3/2015 0:48	3.8	53.8
5/3/2015 0:49	3.9	39.9

Day and Time of Measurement ^[1]	Average Wind Speed	Measured Leq
	(1 Minute Average)	(dBA)
5/3/2015 0:50	3.8	39.3
5/3/2015 0:51	3.8	39.1
5/3/2015 0:52	3.9	39.0
5/3/2015 0:53	3.6	37.6
5/3/2015 0:54	3.9	38.9
5/3/2015 0:55	3.6	40.8
5/3/2015 0:56	3.7	39.7
5/3/2015 0:57	3.9	39.9
5/3/2015 0:58	3.8	39.8
5/3/2015 0:59	3.9	39.4
5/3/2015 1:00	4.0	38.6
5/3/2015 1:01	4.0	38.7
5/3/2015 1:02	4.0	40.2
5/3/2015 1:03	4.1	40.0
5/3/2015 1:04	3.9	40.0
5/3/2015 1:05	4.1	39.5
5/3/2015 1:06	4.1	38.7
5/3/2015 1:07	4.2	41.2
5/3/2015 1:08	4.1	40.7
5/3/2015 1:09	4.2	40.5
5/3/2015 1:10	4.2	39.8
5/3/2015 1:11	4.2	39.2
5/3/2015 1:12	4.2	38.7
5/3/2015 1:13	4.2	39.0
5/3/2015 1:14	4.3	39.0
5/3/2015 1:15	4.5	38.3
5/3/2015 1:16	4.5	38.8
5/3/2015 1:17	4.3	38.1
5/3/2015 1:18	4.4	40.2
5/3/2015 1:19	4.4	40.6
5/3/2015 3:43	4.4	39.6
5/3/2015 3:44	4.2	38.7
5/3/2015 3:45	4.4	37.0
5/3/2015 3:59	4.4	40.1
5/3/2015 4:51	4.5	40.0
5/3/2015 4:52	4.4	40.0
5/3/2015 4:55	4.5	40.0
5/3/2015 4:56	4.4	40.2
5/3/2015 4:57	4.4	40.3
5/3/2015 4:58	4.4	39.3
5/3/2015 22:11	3.6	45.4
5/3/2015 22:20	3.6	39.1
5/3/2015 22:29	3.9	41.1
5/3/2015 22:31	3.5	53.1

Day and Time of Measurement ^[1]	Average Wind Speed	Measured Leq
	(1 Minute Average)	(dBA)
5/3/2015 22:38	3.5	40.4
5/3/2015 22:39	4.0	40.6
5/3/2015 22:41	3.8	38.6
5/3/2015 22:42	3.7	38.7
5/3/2015 22:45	3.7	38.6
5/3/2015 22:46	4.0	38.8
5/3/2015 22:48	3.7	41.0
5/3/2015 22:49	3.9	41.9
5/3/2015 22:50	4.3	40.5
5/3/2015 22:51	4.3	40.4
5/3/2015 22:52	3.7	41.3
5/3/2015 22:54	3.9	40.1
5/3/2015 22:55	3.5	40.9
5/3/2015 22:57	3.5	40.7
5/3/2015 23:00	4.1	40.8
5/3/2015 23:01	3.9	41.5
5/3/2015 23:02	3.6	41.6
5/3/2015 23:04	3.7	50.6
5/3/2015 23:06	3.7	40.6
5/3/2015 23:07	3.8	53.5
5/3/2015 23:12	3.7	40.1
5/3/2015 23:17	3.6	53.0
5/3/2015 23:18	3.6	40.9
5/3/2015 23:19	3.7	41.2
5/3/2015 23:32	3.5	41.1
5/3/2015 23:35	3.7	40.6
5/3/2015 23:40	3.8	41.1
5/3/2015 23:41	3.8	41.2
5/3/2015 23:42	3.9	41.0
5/3/2015 23:46	4.1	40.9
5/3/2015 23:47	3.8	41.8
5/3/2015 23:55	3.9	41.3
5/3/2015 23:58	3.6	40.2
5/4/2015 0:02	3.8	41.6
5/4/2015 0:06	3.5	41.3
5/4/2015 0:07	3.6	40.9
5/4/2015 0:09	3.7	40.2
5/4/2015 0:11	3.7	42.4
5/4/2015 0:12	3.7	51.8
5/4/2015 0:13	4.0	40.4
5/4/2015 0:14	4.0	40.4
5/4/2015 0:16	3.8	41.5
5/4/2015 0:17	4.0	41.2
5/4/2015 0:19	4.1	40.4

Day and Time of Measurement ^[1]	Average Wind Speed	Measured Leq
	(1 Minute Average)	(dBA)
5/4/2015 0:20	4.1	40.1
5/4/2015 0:21	3.9	39.7
5/4/2015 0:22	4.3	52.6
5/4/2015 0:23	3.8	42.4
5/4/2015 0:24	4.1	40.4
5/4/2015 0:25	4.2	40.7
5/4/2015 0:26	3.8	41.2
5/4/2015 0:27	3.7	40.6
5/4/2015 0:28	4.3	41.3
5/4/2015 0:30	4.5	41.2
5/4/2015 0:31	3.6	41.1
5/4/2015 0:32	4.2	40.9
5/4/2015 0:33	4.2	40.7
5/4/2015 0:35	3.8	40.3
5/4/2015 0:36	3.8	42.4
5/4/2015 0:37	3.9	41.1
5/4/2015 0:39	4.4	41.6
5/4/2015 0:40	4.1	41.9
5/4/2015 0:41	4.5	42.1
5/4/2015 0:42	4.3	42.3
5/4/2015 0:43	4.5	41.3
5/4/2015 0:45	4.1	41.3
5/4/2015 0:46	3.8	40.1
5/4/2015 0:47	4.1	40.9
5/4/2015 0:48	3.8	41.9
5/4/2015 0:51	4.2	41.6
5/4/2015 0:52	4.4	41.3
5/4/2015 0:53	3.9	41.9
5/4/2015 0:54	3.8	41.8
5/4/2015 0:57	4.3	41.7
5/4/2015 0:59	4.3	41.9
5/4/2015 1:00	4.3	41.3
5/4/2015 1:02	4.1	41.8
5/4/2015 1:06	4.4	42.4
5/4/2015 1:08	4.5	41.9
5/4/2015 1:09	4.3	42.6
5/4/2015 1:10	4.3	42.2
5/4/2015 1:11	4.3	52.7
5/4/2015 1:12	4.4	42.9
5/4/2015 1:18	4.3	42.2
5/4/2015 1:19	4.5	40.7
5/4/2015 1:20	4.4	41.4
5/4/2015 1:21	3.8	41.6
5/4/2015 1:22	4.4	41.4

Day and Time of Measurement ^[1]	Average Wind Speed	Measured Leq
	(1 Minute Average)	(dBA)
5/4/2015 1:23	4.4	41.8
5/4/2015 1:25	4.3	41.6
5/4/2015 1:26	4.5	41.1
5/4/2015 1:27	3.9	41.6
5/4/2015 1:28	4.4	41.1
5/4/2015 1:30	4.5	42.0
5/4/2015 1:31	4.2	42.4
5/4/2015 1:32	4.3	41.9
5/4/2015 1:33	4.3	41.6
5/4/2015 1:34	4.3	41.6
5/4/2015 1:36	4.4	42.8
5/4/2015 1:39	4.4	41.2
5/4/2015 1:40	4.3	41.2
5/4/2015 1:41	4.2	41.5
5/4/2015 1:42	4.3	53.6
5/4/2015 1:43	3.9	42.1
5/4/2015 1:44	4.2	40.9
5/4/2015 1:48	4.5	42.2
5/4/2015 1:49	4.4	41.5
5/4/2015 1:51	4.0	41.1
5/4/2015 1:53	4.5	42.7
5/4/2015 1:57	4.4	41.3
5/4/2015 1:59	3.9	41.6
5/4/2015 2:00	4.2	41.7
5/4/2015 2:01	4.2	42.6
5/4/2015 2:02	4.4	41.6
5/4/2015 2:03	4.3	40.6
5/4/2015 2:04	4.0	41.6
5/4/2015 2:05	4.1	41.5
5/4/2015 2:06	4.1	40.7
5/4/2015 2:07	4.2	41.6
5/4/2015 2:08	4.0	40.7
5/4/2015 2:13	4.4	40.6
5/4/2015 2:14	4.4	40.8
5/4/2015 2:15	4.3	40.4
5/4/2015 2:16	4.4	43.2
5/4/2015 2:17	4.1	42.2
5/4/2015 2:22	4.3	43.9
5/4/2015 2:23	4.2	43.6
5/4/2015 2:26	4.5	43.3
5/4/2015 2:31	4.5	40.5
5/4/2015 2:32	3.8	42.4
5/4/2015 2:33	4.0	40.8
5/4/2015 2:35	4.2	40.8

Day and Time of Measurement ^[1]	Average Wind Speed	Measured Leq
	(1 Minute Average)	(dBA)
5/4/2015 2:38	4.1	41.1
5/4/2015 2:39	4.3	40.6
5/4/2015 2:40	4.5	41.2
5/4/2015 2:41	3.9	40.9
5/4/2015 2:42	4.3	51.6
5/4/2015 2:43	4.3	51.9
5/4/2015 2:44	4.2	40.9
5/4/2015 2:45	4.0	40.8
5/4/2015 2:46	4.0	41.5
5/4/2015 2:47	4.3	41.0
5/4/2015 2:48	4.1	41.0
5/4/2015 2:49	3.7	41.3
5/4/2015 2:50	3.8	41.7
5/4/2015 2:51	3.8	41.2
5/4/2015 2:52	4.2	53.8
5/4/2015 2:53	4.3	41.6
5/4/2015 2:54	4.2	40.6
5/4/2015 2:55	4.2	40.7
5/4/2015 2:56	3.8	40.5
5/4/2015 2:57	4.2	40.2
5/4/2015 2:58	3.9	40.7
5/4/2015 2:59	3.7	41.5
5/4/2015 3:00	4.1	40.3
5/4/2015 3:01	4.3	40.7
5/4/2015 3:02	3.7	40.4
5/4/2015 3:03	3.9	40.9
5/4/2015 3:04	4.0	41.3
5/4/2015 3:05	3.9	41.2
5/4/2015 3:06	4.1	41.6
5/4/2015 3:07	4.0	40.9
5/4/2015 3:08	4.4	40.9
5/4/2015 3:09	3.8	40.6
5/4/2015 3:10	4.2	40.2
5/4/2015 3:11	4.5	40.4
5/4/2015 3:12	3.9	40.7
5/4/2015 3:13	4.0	40.3
5/4/2015 3:14	4.4	41.0
5/4/2015 3:15	4.0	40.8
5/4/2015 3:16	4.1	41.1
5/4/2015 3:17	3.6	41.4
5/4/2015 3:18	4.0	41.2
5/4/2015 3:19	4.0	42.0
5/4/2015 3:20	3.9	42.2
5/4/2015 3:21	4.0	41.8

Day and Time of Measurement ^[1]	Average Wind Speed	Measured Leq
	(1 Minute Average)	(dBA)
5/4/2015 3:22	4.0	41.9
5/4/2015 3:23	4.1	41.4
5/4/2015 3:24	4.1	41.3
5/4/2015 3:25	4.3	41.3
5/4/2015 3:26	4.2	40.9
5/4/2015 3:27	3.9	41.2
5/4/2015 3:28	3.7	42.0
5/4/2015 3:29	4.3	41.3
5/4/2015 3:30	4.2	41.3
5/4/2015 3:31	3.8	42.6
5/4/2015 3:32	4.0	41.3
5/4/2015 3:34	4.2	42.8
5/4/2015 3:35	3.7	41.2
5/4/2015 3:37	4.2	41.8
5/4/2015 3:38	4.1	41.2
5/4/2015 3:39	4.3	40.9
5/4/2015 3:40	4.2	40.9
5/4/2015 3:42	4.0	40.7
5/4/2015 3:43	3.8	41.2
5/4/2015 3:44	3.8	40.6
5/4/2015 3:45	4.2	40.7
5/4/2015 3:46	3.7	41.3
5/4/2015 3:47	4.1	40.7
5/4/2015 3:48	4.1	40.9
5/4/2015 3:49	3.9	40.8
5/4/2015 3:50	3.9	40.0
5/4/2015 3:51	4.1	40.0
5/4/2015 3:52	3.8	41.0
5/4/2015 3:53	3.8	40.9
5/4/2015 3:54	4.1	40.4
5/4/2015 3:55	4.4	40.3
5/4/2015 3:56	4.3	41.4
5/4/2015 3:57	4.1	40.8
5/4/2015 3:58	4.1	40.6
5/4/2015 3:59	4.0	40.4
5/4/2015 4:00	4.1	40.5
5/4/2015 4:01	3.8	40.4
5/4/2015 4:02	3.9	41.1
5/4/2015 4:03	3.9	40.5
5/4/2015 4:04	4.0	40.5
5/4/2015 4:05	3.9	41.0
5/4/2015 4:06	4.3	40.1
5/4/2015 4:07	4.3	40.2
5/4/2015 4:08	3.9	40.1

Day and Time of Measurement ^[1]	Average Wind Speed	Measured Leq
	(1 Minute Average)	(dBA)
5/4/2015 4:09	3.9	40.1
5/4/2015 4:10	3.8	40.2
5/4/2015 4:11	3.7	40.1
5/4/2015 4:12	4.0	40.5
5/4/2015 4:13	3.8	40.2
5/4/2015 4:14	4.1	40.7
5/4/2015 4:15	3.8	40.5
5/4/2015 4:16	4.1	40.3
5/4/2015 4:17	4.0	40.5
5/4/2015 4:18	3.8	40.1
5/4/2015 4:19	3.7	40.1
5/4/2015 4:20	4.0	39.9
5/4/2015 4:21	4.0	40.6
5/4/2015 4:22	4.1	40.5
5/4/2015 4:23	3.9	40.0
5/4/2015 4:24	3.9	39.7
5/4/2015 4:25	4.1	39.8
5/4/2015 4:26	3.8	39.7
5/4/2015 4:27	3.7	39.7
5/4/2015 4:28	3.9	39.9
5/4/2015 4:29	3.7	39.8
5/4/2015 4:30	3.6	40.6
5/4/2015 4:31	4.0	40.1
5/4/2015 4:32	4.3	40.4
5/4/2015 4:33	3.6	40.6
5/4/2015 4:34	3.7	40.6
5/4/2015 4:35	3.6	40.9
5/4/2015 4:37	4.1	40.4
5/4/2015 4:38	3.6	40.9
5/4/2015 4:39	3.8	40.8
5/4/2015 4:40	4.2	40.6
5/4/2015 4:41	3.9	52.2
5/4/2015 4:42	3.8	41.0
5/4/2015 4:43	3.6	40.3
5/4/2015 4:44	4.4	40.8
5/4/2015 4:45	4.2	40.5
5/4/2015 4:46	4.2	40.6
5/4/2015 4:47	3.9	39.7
5/4/2015 4:48	4.1	39.9
5/4/2015 4:49	3.8	40.2
5/4/2015 4:50	4.0	40.9
5/4/2015 4:51	3.9	40.3
5/4/2015 4:52	3.7	40.4
5/4/2015 4:53	3.9	40.0

Day and Time of Measurement ^[1]	Average Wind Speed	Measured Leq
	(1 Minute Average)	(dBA)
5/4/2015 4:54	3.9	40.6
5/4/2015 4:55	3.6	40.1
5/4/2015 4:56	3.7	40.0
5/11/2015 23:36	4.5	37.3
5/11/2015 23:41	4.4	37.4
5/13/2015 2:20	4.1	40.5
5/13/2015 2:22	4.4	38.6
5/13/2015 2:24	4.5	39.1
5/13/2015 2:26	4.3	41.3
5/13/2015 2:35	4.2	42.2
5/13/2015 2:40	4.4	36.1
5/13/2015 2:41	4.2	41.9
5/13/2015 2:42	4.2	39.1
5/13/2015 2:44	4.3	39.0
5/13/2015 2:46	4.5	37.5
5/13/2015 2:49	3.8	50.7
5/13/2015 2:50	4.0	40.2
5/13/2015 2:56	4.3	42.8
5/13/2015 2:57	4.5	38.3
5/13/2015 2:59	4.2	42.6
5/13/2015 3:00	3.7	38.0
5/13/2015 3:01	4.4	41.2
5/13/2015 3:02	4.2	39.3
5/13/2015 3:05	3.6	46.4
5/13/2015 3:10	4.3	49.0
5/13/2015 3:16	4.1	37.9
5/13/2015 3:17	4.3	44.6
5/13/2015 3:18	3.9	41.7
5/13/2015 3:23	4.5	51.6
5/13/2015 4:00	4.3	46.4
5/13/2015 4:01	4.3	44.4
5/13/2015 4:07	4.4	37.6
5/13/2015 4:09	4.3	39.2
5/13/2015 4:12	4.0	43.9
5/13/2015 4:13	4.2	43.6
5/13/2015 4:16	4.3	39.1
5/13/2015 4:17	4.1	46.5
5/13/2015 4:18	3.9	48.4
5/13/2015 4:34	4.4	43.1
5/13/2015 4:41	4.2	42.4
5/13/2015 4:46	4.4	40.0
5/13/2015 4:49	4.4	41.2
5/13/2015 23:24	3.6	46.6
5/13/2015 23:25	3.6	30.8

Day and Time of Measurement ^[1]	Average Wind Speed	Measured Leq
	(1 Minute Average)	(dBA)
5/13/2015 23:26	3.7	29.2
5/13/2015 23:27	3.5	27.1
5/13/2015 23:28	3.5	28.2
2/27/2015 22:45	4.6	36.9
2/27/2015 22:48	4.7	36.5
2/27/2015 22:50	4.7	37.1
2/27/2015 22:51	4.7	38.4
2/27/2015 22:52	4.9	38.5
2/27/2015 22:53	4.6	36.5
2/27/2015 22:54	4.7	35.9
2/27/2015 22:55	4.6	35.7
2/27/2015 22:56	4.6	37.4
2/27/2015 22:57	4.6	42.3
2/27/2015 22:58	4.7	39.2
2/27/2015 22:59	4.7	52.8
2/27/2015 23:00	4.7	38.5
2/27/2015 23:01	4.7	37.8
2/27/2015 23:02	4.7	37.4
2/27/2015 23:03	4.7	38.2
2/27/2015 23:04	4.6	37.3
2/27/2015 23:05	4.7	38.0
2/27/2015 23:06	4.7	38.1
2/27/2015 23:08	4.5	40.6
2/27/2015 23:09	4.6	49.7
2/27/2015 23:10	4.7	38.6
2/27/2015 23:11	4.8	38.1
2/27/2015 23:12	4.6	51.3
2/27/2015 23:13	4.6	38.4
2/27/2015 23:14	4.8	50.5
2/27/2015 23:15	4.8	49.9
2/27/2015 23:16	4.9	40.4
2/27/2015 23:17	4.8	40.9
2/27/2015 23:18	5.0	41.1
2/27/2015 23:19	4.9	40.8
2/27/2015 23:20	4.9	39.7
2/27/2015 23:21	4.8	39.8
2/27/2015 23:22	4.9	40.3
2/27/2015 23:23	4.9	45.8
2/27/2015 23:24	4.8	39.8
2/27/2015 23:25	4.8	39.7
2/27/2015 23:26	4.8	40.0
2/27/2015 23:27	4.8	41.0
2/27/2015 23:28	4.9	40.6
2/27/2015 23:29	4.9	40.1

Day and Time of Measurement ^[1]	Average Wind Speed	Measured Leq
	(1 Minute Average)	(dBA)
2/27/2015 23:30	5.0	37.5
2/27/2015 23:31	5.2	37.9
2/27/2015 23:32	5.1	37.0
2/27/2015 23:34	4.6	36.2
2/27/2015 23:36	4.5	37.9
2/27/2015 23:37	4.6	35.5
2/27/2015 23:39	4.5	49.8
2/27/2015 23:40	4.6	37.1
2/27/2015 23:41	4.7	36.4
2/27/2015 23:42	4.5	36.1
2/27/2015 23:46	4.6	37.1
2/27/2015 23:48	4.6	37.3
2/27/2015 23:49	4.6	36.9
2/27/2015 23:51	4.6	44.5
2/27/2015 23:52	4.6	38.6
2/27/2015 23:53	4.7	46.0
2/27/2015 23:54	4.8	43.1
2/28/2015 0:02	4.6	37.3
2/28/2015 0:03	4.6	37.3
2/28/2015 0:04	4.8	38.3
2/28/2015 0:05	5.0	38.9
2/28/2015 0:06	5.0	37.8
2/28/2015 0:07	5.0	37.7
2/28/2015 0:08	4.8	37.9
2/28/2015 0:09	4.9	38.5
2/28/2015 0:10	4.7	36.8
2/28/2015 0:11	4.5	36.9
2/28/2015 0:12	4.7	37.2
2/28/2015 0:13	4.7	36.5
2/28/2015 0:14	4.7	37.1
2/28/2015 0:15	4.6	47.8
2/28/2015 0:16	4.9	47.6
2/28/2015 0:17	5.2	40.4
2/28/2015 0:18	5.1	41.3
2/28/2015 0:19	5.3	40.9
2/28/2015 0:20	5.0	40.2
2/28/2015 0:21	4.9	39.4
2/28/2015 0:22	4.8	40.5
2/28/2015 0:23	5.2	42.2
2/28/2015 0:24	5.2	41.8
2/28/2015 0:25	5.3	43.2
2/28/2015 0:26	5.4	42.2
2/28/2015 0:27	5.3	42.0
2/28/2015 0:28	5.3	42.6

Day and Time of Measurement ^[1]	Average Wind Speed	Measured Leq
	(1 Minute Average)	(dBA)
2/28/2015 0:29	5.2	47.4
2/28/2015 0:31	4.9	44.0
2/28/2015 0:32	4.8	39.2
2/28/2015 0:33	4.7	39.7
2/28/2015 0:34	4.7	39.0
2/28/2015 0:35	4.6	39.2
2/28/2015 0:37	4.6	38.7
2/28/2015 0:38	4.6	38.9
2/28/2015 0:39	4.7	39.9
2/28/2015 0:40	4.9	38.9
2/28/2015 0:41	4.7	38.5
2/28/2015 0:42	4.6	39.2
2/28/2015 0:43	4.7	38.2
2/28/2015 0:44	4.5	38.0
2/28/2015 0:45	4.5	38.8
2/28/2015 0:46	4.7	39.3
2/28/2015 0:47	4.7	39.8
2/28/2015 0:48	4.8	39.9
2/28/2015 0:49	4.8	40.3
2/28/2015 0:50	5.0	40.6
2/28/2015 0:51	4.9	41.1
2/28/2015 0:52	4.8	40.8
2/28/2015 0:53	4.8	40.4
2/28/2015 0:54	5.0	41.2
2/28/2015 0:55	4.8	39.6
2/28/2015 0:56	4.8	40.1
2/28/2015 0:57	4.8	40.5
2/28/2015 0:58	4.9	41.1
2/28/2015 0:59	4.9	51.7
2/28/2015 1:00	4.7	52.7
2/28/2015 1:01	4.6	40.0
2/28/2015 1:02	5.0	40.7
2/28/2015 1:03	4.6	37.8
2/28/2015 1:04	4.6	37.8
2/28/2015 1:07	4.6	38.7
2/28/2015 1:08	4.7	39.0
2/28/2015 1:09	4.6	39.0
2/28/2015 1:10	4.8	39.3
2/28/2015 1:11	4.9	39.7
2/28/2015 1:12	4.7	38.9
2/28/2015 1:13	4.7	39.2
2/28/2015 1:14	4.9	51.0
2/28/2015 1:15	4.8	39.9
2/28/2015 1:16	4.7	39.4

Day and Time of Measurement ^[1]	Average Wind Speed	Measured Leq
	(1 Minute Average)	(dBA)
2/28/2015 1:17	4.7	49.7
2/28/2015 1:18	5.0	42.6
2/28/2015 1:19	4.7	38.6
2/28/2015 1:20	4.7	39.0
2/28/2015 1:21	4.7	38.6
2/28/2015 1:22	4.7	39.2
2/28/2015 1:23	4.9	39.0
2/28/2015 1:24	4.9	40.2
2/28/2015 1:25	5.2	42.0
2/28/2015 1:26	5.1	40.8
2/28/2015 1:27	5.2	41.6
2/28/2015 1:28	5.1	40.8
2/28/2015 1:29	5.1	40.6
2/28/2015 1:30	5.1	40.6
2/28/2015 1:31	4.8	39.0
2/28/2015 1:32	4.8	38.9
2/28/2015 1:33	4.9	39.1
2/28/2015 1:34	4.6	38.7
2/28/2015 1:35	4.8	38.7
2/28/2015 1:36	5.1	38.6
2/28/2015 1:37	4.9	38.8
2/28/2015 1:38	4.9	37.9
2/28/2015 1:39	5.2	40.1
2/28/2015 1:40	5.1	39.9
2/28/2015 1:41	5.2	39.5
2/28/2015 1:42	4.8	39.5
2/28/2015 1:43	5.0	40.3
2/28/2015 1:44	5.2	41.8
2/28/2015 1:45	5.2	41.4
2/28/2015 1:46	5.0	41.7
2/28/2015 1:47	5.1	41.8
2/28/2015 1:48	5.1	40.8
2/28/2015 1:49	5.2	41.3
2/28/2015 1:50	5.2	40.6
2/28/2015 1:51	5.0	40.5
2/28/2015 1:52	4.8	39.3
2/28/2015 1:53	5.0	51.8
2/28/2015 1:54	5.0	38.9
2/28/2015 1:55	5.0	51.7
2/28/2015 1:56	5.2	41.9
2/28/2015 1:57	5.1	39.4
2/28/2015 1:58	5.2	41.3
2/28/2015 1:59	5.1	38.4
2/28/2015 2:00	5.0	38.8

Day and Time of Measurement ^[1]	Average Wind Speed	Measured Leq
	(1 Minute Average)	(dBA)
2/28/2015 2:01	4.9	38.6
2/28/2015 2:02	5.0	37.5
2/28/2015 2:03	5.0	39.0
2/28/2015 2:04	4.9	40.4
2/28/2015 2:05	5.0	37.9
2/28/2015 2:06	4.9	37.9
2/28/2015 2:07	4.8	37.0
2/28/2015 2:08	4.8	37.1
2/28/2015 2:09	4.8	38.1
2/28/2015 2:10	5.0	38.3
2/28/2015 2:11	4.9	39.4
2/28/2015 2:12	5.0	38.6
2/28/2015 2:13	4.8	37.2
2/28/2015 2:14	4.8	37.4
2/28/2015 2:15	4.6	37.5
2/28/2015 2:16	4.6	37.4
2/28/2015 2:17	4.7	38.2
2/28/2015 2:19	4.6	37.3
2/28/2015 2:20	4.5	36.8
2/28/2015 2:22	4.6	52.6
2/28/2015 2:23	4.6	36.9
2/28/2015 2:25	4.6	36.2
2/28/2015 2:28	4.6	38.2
2/28/2015 2:29	4.9	38.6
2/28/2015 2:30	4.7	39.4
2/28/2015 2:31	4.8	40.4
2/28/2015 2:32	4.9	41.3
2/28/2015 2:33	5.0	40.0
2/28/2015 2:34	4.9	40.9
2/28/2015 2:35	5.0	41.9
2/28/2015 2:36	5.2	41.6
2/28/2015 2:37	5.2	41.8
2/28/2015 2:38	5.2	41.9
2/28/2015 2:39	5.2	41.5
2/28/2015 2:40	5.1	41.7
2/28/2015 2:41	5.1	41.0
2/28/2015 2:42	5.1	40.4
2/28/2015 2:43	4.9	39.2
2/28/2015 2:44	4.9	39.9
2/28/2015 2:45	4.8	38.8
2/28/2015 2:46	4.7	39.2
2/28/2015 2:47	4.7	37.7
2/28/2015 2:48	4.7	38.3
2/28/2015 2:49	4.7	38.7

Day and Time of Measurement ^[1]	Average Wind Speed	Measured Leq
	(1 Minute Average)	(dBA)
2/28/2015 2:50	4.8	39.5
2/28/2015 2:51	4.8	39.0
2/28/2015 2:52	4.8	40.4
2/28/2015 2:53	4.9	40.5
2/28/2015 2:54	5.1	41.6
2/28/2015 2:55	5.2	42.5
2/28/2015 2:56	5.4	43.1
2/28/2015 2:57	5.3	42.2
2/28/2015 2:58	5.3	42.6
2/28/2015 2:59	5.3	43.2
2/28/2015 3:00	5.4	43.1
2/28/2015 3:05	5.4	42.4
2/28/2015 3:06	5.4	42.5
2/28/2015 3:07	5.4	41.9
2/28/2015 3:08	5.3	40.9
2/28/2015 3:09	5.0	39.8
2/28/2015 3:10	4.9	39.5
2/28/2015 3:11	5.1	40.4
2/28/2015 3:12	5.2	41.4
2/28/2015 3:13	5.4	42.7
2/28/2015 3:14	5.4	42.3
2/28/2015 3:15	5.4	43.5
2/28/2015 3:17	5.4	43.6
2/28/2015 3:26	5.4	41.3
2/28/2015 3:27	5.3	41.3
2/28/2015 3:28	5.3	41.5
2/28/2015 3:29	5.4	42.1
2/28/2015 3:30	5.3	41.0
2/28/2015 3:31	5.2	41.5
2/28/2015 3:32	5.2	44.0
2/28/2015 3:34	5.4	44.0
2/28/2015 3:35	5.4	42.4
2/28/2015 3:39	5.5	42.2
2/28/2015 3:40	5.4	40.2
2/28/2015 3:41	5.2	42.4
2/28/2015 3:42	5.3	42.2
2/28/2015 3:43	5.4	42.3
2/28/2015 3:44	5.4	41.6
2/28/2015 3:45	5.3	41.6
2/28/2015 3:46	5.3	41.3
2/28/2015 3:48	5.2	40.8
2/28/2015 3:49	4.9	50.3
2/28/2015 3:50	5.1	41.0
2/28/2015 3:51	5.4	42.7

Day and Time of Measurement ^[1]	Average Wind Speed	Measured Leq
	(1 Minute Average)	(dBA)
2/28/2015 3:52	5.1	40.4
2/28/2015 3:53	5.1	40.0
2/28/2015 3:54	5.0	40.5
2/28/2015 3:55	5.2	42.2
2/28/2015 3:56	5.2	41.8
2/28/2015 3:57	5.1	40.6
2/28/2015 3:58	5.0	40.8
2/28/2015 3:59	5.1	40.0
2/28/2015 4:00	4.9	40.2
2/28/2015 4:01	5.0	39.5
2/28/2015 4:02	4.7	37.9
2/28/2015 4:03	4.8	39.5
2/28/2015 4:04	4.9	40.2
2/28/2015 4:05	4.9	37.9
2/28/2015 4:06	4.6	37.3
2/28/2015 4:07	4.7	36.6
2/28/2015 4:08	4.7	36.7
2/28/2015 4:09	4.7	36.6
2/28/2015 4:11	4.5	36.4
2/28/2015 4:12	4.5	36.5
2/28/2015 4:13	4.7	36.9
2/28/2015 4:14	4.7	36.7
2/28/2015 4:15	4.7	38.1
2/28/2015 4:16	4.7	37.2
2/28/2015 4:17	4.8	37.7
2/28/2015 4:18	4.7	37.0
2/28/2015 4:19	4.7	37.4
2/28/2015 4:20	4.8	37.6
2/28/2015 4:21	4.7	38.8
2/28/2015 4:22	4.7	52.6
2/28/2015 4:23	4.7	39.2
2/28/2015 4:24	4.8	38.0
2/28/2015 4:25	4.7	37.9
2/28/2015 4:26	4.9	38.1
2/28/2015 4:27	4.7	39.1
2/28/2015 4:28	4.9	39.5
2/28/2015 4:29	5.0	39.3
2/28/2015 4:30	4.9	40.3
2/28/2015 4:31	5.0	41.0
2/28/2015 4:32	5.1	41.5
2/28/2015 4:33	5.3	41.7
2/28/2015 4:34	5.2	41.8
2/28/2015 4:35	5.4	40.6
2/28/2015 4:36	5.1	39.5

Day and Time of Measurement ^[1]	Average Wind Speed	Measured Leq
	(1 Minute Average)	(dBA)
2/28/2015 4:37	5.1	39.8
2/28/2015 4:39	5.0	46.3
2/28/2015 4:40	4.9	39.4
2/28/2015 4:41	5.0	38.3
2/28/2015 4:42	4.8	37.2
2/28/2015 4:43	4.7	37.9
2/28/2015 4:44	4.6	51.9
2/28/2015 4:45	4.6	34.8
2/28/2015 4:46	4.9	35.1
2/28/2015 4:47	4.9	34.4
2/28/2015 4:48	4.9	35.4
2/28/2015 4:49	4.9	34.8
2/28/2015 4:50	4.7	35.0
2/28/2015 4:51	4.8	35.7
2/28/2015 4:52	4.9	36.6
2/28/2015 4:53	4.8	37.3
2/28/2015 4:54	4.8	36.8
2/28/2015 4:55	4.6	35.9
2/28/2015 4:56	4.5	36.1
2/28/2015 4:59	4.6	34.4
3/2/2015 1:08	4.5	36.5
3/2/2015 1:09	4.6	36.3
3/2/2015 2:52	4.5	36.5
3/2/2015 2:53	4.5	36.8
3/2/2015 2:54	4.6	37.5
3/2/2015 2:55	4.5	37.5
3/2/2015 2:56	4.8	38.2
3/2/2015 2:57	4.8	38.3
3/2/2015 2:58	4.6	36.8
3/2/2015 2:59	4.7	38.4
3/2/2015 3:00	4.7	38.7
3/2/2015 3:01	4.8	39.1
3/2/2015 3:02	5.1	41.0
3/2/2015 3:03	4.9	39.3
3/2/2015 3:04	4.8	40.5
3/2/2015 3:05	4.9	39.3
3/2/2015 3:06	4.6	38.7
3/2/2015 3:07	4.8	40.4
3/2/2015 3:08	5.0	41.2
3/2/2015 3:09	5.3	40.4
3/2/2015 3:10	5.4	44.1
3/2/2015 3:11	5.4	43.3
3/2/2015 3:55	5.5	48.4
3/2/2015 3:56	5.4	42.2

Day and Time of Measurement ^[1]	Average Wind Speed	Measured Leq
	(1 Minute Average)	(dBA)
3/2/2015 3:57	4.9	43.6
3/2/2015 3:58	5.4	43.0
3/2/2015 3:59	5.4	44.0
3/2/2015 4:00	5.4	43.7
3/2/2015 4:01	5.0	42.4
3/2/2015 4:02	5.2	41.8
3/2/2015 4:03	5.0	46.8
3/2/2015 4:05	5.3	41.7
3/2/2015 4:06	4.7	42.3
3/2/2015 4:08	5.3	43.6
3/2/2015 4:09	5.1	41.3
3/2/2015 4:10	5.3	48.2
3/2/2015 4:27	5.4	43.2
3/2/2015 4:30	5.2	45.2
3/2/2015 4:31	5.4	41.7
3/2/2015 4:36	5.0	38.0
3/2/2015 4:37	4.7	42.0
3/2/2015 4:38	5.0	41.6
3/2/2015 4:39	5.3	45.7
3/2/2015 4:41	5.1	45.2
3/2/2015 4:43	5.0	45.9
3/2/2015 4:45	5.4	45.1
3/2/2015 4:46	5.3	43.7
3/2/2015 4:47	5.4	49.3
3/2/2015 4:48	5.1	48.7
3/2/2015 4:49	5.1	46.2
3/2/2015 4:51	5.4	45.0
3/2/2015 4:58	5.2	41.8
3/3/2015 0:37	4.5	36.5
3/3/2015 0:45	5.1	38.6
3/3/2015 22:01	4.5	40.8
3/3/2015 22:11	5.3	51.6
3/3/2015 22:12	5.0	51.6
3/3/2015 22:13	5.1	48.8
3/3/2015 22:46	5.5	45.9
3/3/2015 22:51	5.1	42.7
3/4/2015 1:09	5.5	43.8
3/4/2015 1:11	5.4	40.3
3/4/2015 1:12	5.1	45.1
3/4/2015 1:14	5.5	39.4
3/4/2015 1:15	4.7	37.7
3/4/2015 1:16	5.1	46.4
3/4/2015 1:18	5.5	42.8
3/4/2015 1:43	5.3	43.8

Day and Time of Measurement ^[1]	Average Wind Speed	Measured Leq
	(1 Minute Average)	(dBA)
3/4/2015 2:00	4.7	40.0
3/4/2015 2:01	5.1	44.3
3/4/2015 2:29	5.3	39.0
3/4/2015 2:30	4.8	40.6
3/4/2015 2:31	5.3	41.3
3/4/2015 2:33	4.9	38.5
3/4/2015 2:34	5.0	40.6
3/4/2015 2:35	4.9	40.2
3/4/2015 2:36	5.2	44.6
3/4/2015 2:37	5.4	44.3
3/4/2015 2:42	5.2	41.9
3/4/2015 2:47	5.5	44.5
3/4/2015 2:48	5.3	41.7
3/4/2015 2:49	4.9	40.3
3/4/2015 2:51	5.4	41.8
3/4/2015 2:52	5.2	46.9
3/4/2015 2:55	5.5	43.2
3/4/2015 2:58	5.1	44.7
3/4/2015 3:00	5.1	41.5
3/4/2015 3:01	5.4	43.9
3/4/2015 3:02	5.3	43.4
3/4/2015 3:04	4.7	41.8
3/4/2015 3:06	4.8	37.8
3/4/2015 3:07	5.0	46.8
3/4/2015 3:10	5.4	41.3
3/4/2015 3:11	5.3	43.8
3/4/2015 3:12	5.5	43.3
3/4/2015 3:13	5.1	37.7
3/4/2015 3:14	4.6	37.0
3/4/2015 3:15	4.7	37.2
3/4/2015 3:17	5.3	41.8
3/4/2015 3:18	4.8	38.4
3/4/2015 3:19	4.7	37.2
3/4/2015 3:20	5.0	42.4
3/4/2015 3:21	4.7	36.7
3/4/2015 3:27	4.9	38.6
3/4/2015 3:28	4.9	36.8
3/4/2015 3:43	4.5	34.8
3/4/2015 3:44	4.7	40.4
3/4/2015 3:45	5.2	39.7
3/4/2015 3:47	5.1	39.6
3/4/2015 3:48	4.6	40.3
3/4/2015 3:49	4.9	38.0
3/4/2015 3:50	5.1	39.5

Day and Time of Measurement ^[1]	Average Wind Speed	Measured Leq
	(1 Minute Average)	(dBA)
3/4/2015 3:51	4.7	35.0
3/4/2015 3:55	5.3	41.9
3/4/2015 4:06	5.2	50.6
3/4/2015 4:09	5.2	41.6
3/4/2015 4:10	4.9	39.7
3/4/2015 4:11	5.3	39.7
3/4/2015 4:12	5.3	43.3
3/4/2015 4:13	5.4	44.1
3/4/2015 4:16	5.5	40.3
3/4/2015 4:17	4.8	35.2
3/4/2015 4:23	4.6	32.8
3/4/2015 4:28	4.9	39.0
3/4/2015 4:46	4.5	34.4
3/4/2015 4:59	4.5	36.2
3/4/2015 22:12	5.2	46.4
3/4/2015 22:15	5.3	50.0
3/4/2015 22:20	5.1	41.8
3/4/2015 22:24	5.3	44.2
3/4/2015 22:25	5.0	43.9
3/4/2015 22:27	4.9	42.4
3/4/2015 22:30	5.4	43.6
3/4/2015 22:31	5.1	42.4
3/4/2015 22:32	4.9	42.3
3/5/2015 0:05	5.3	44.5
3/5/2015 0:18	5.4	46.1
3/5/2015 0:22	4.9	42.6
3/5/2015 0:23	5.3	46.3
3/5/2015 0:26	5.3	44.3
3/5/2015 0:56	4.7	41.8
3/5/2015 0:57	5.2	47.7
3/5/2015 0:59	5.2	42.1
3/5/2015 1:03	5.5	43.3
3/5/2015 1:04	5.0	45.4
3/5/2015 1:11	4.6	39.1
3/5/2015 1:12	4.9	39.5
3/5/2015 1:14	5.1	42.6
3/5/2015 1:15	4.8	38.0
3/5/2015 1:24	5.0	42.7
3/5/2015 1:28	4.6	42.8
3/5/2015 1:31	5.1	48.3
3/5/2015 1:34	5.2	45.8
3/5/2015 1:35	4.9	39.4
3/5/2015 1:36	4.8	43.6
3/5/2015 1:37	5.2	44.7

Day and Time of Measurement ^[1]	Average Wind Speed	Measured Leq
	(1 Minute Average)	(dBA)
3/5/2015 1:38	5.1	43.7
3/5/2015 1:39	4.5	41.7
3/5/2015 1:40	5.1	43.5
3/5/2015 1:41	4.7	43.4
3/5/2015 1:45	4.7	46.2
3/5/2015 1:46	5.2	40.3
3/5/2015 1:47	4.5	36.9
3/5/2015 2:00	5.3	42.0
3/5/2015 2:06	4.7	43.0
3/5/2015 2:07	4.8	43.9
3/5/2015 2:08	5.4	41.7
3/5/2015 2:11	5.0	40.2
3/5/2015 2:15	4.8	45.0
3/5/2015 2:16	5.1	40.3
3/5/2015 2:43	4.6	41.8
3/5/2015 2:44	4.7	35.6
3/5/2015 23:00	4.6	39.8
3/5/2015 23:02	4.5	35.9
3/5/2015 23:03	4.6	52.3
3/5/2015 23:08	4.6	35.8
3/5/2015 23:09	4.6	36.5
3/5/2015 23:10	4.7	36.9
3/5/2015 23:11	4.8	36.2
3/5/2015 23:12	4.7	35.9
3/5/2015 23:13	4.7	35.3
3/5/2015 23:14	4.7	36.0
3/5/2015 23:15	4.8	36.0
3/5/2015 23:16	4.6	35.6
3/5/2015 23:17	4.6	35.4
3/5/2015 23:18	4.7	35.7
3/5/2015 23:19	4.7	36.2
3/5/2015 23:20	4.6	36.2
3/5/2015 23:21	4.7	37.6
3/5/2015 23:22	4.8	37.3
3/5/2015 23:23	4.8	37.4
3/5/2015 23:24	4.8	36.7
3/5/2015 23:25	4.8	36.6
3/5/2015 23:26	4.8	36.7
3/5/2015 23:27	4.9	36.7
3/5/2015 23:28	4.6	36.1
3/5/2015 23:29	4.6	36.9
3/5/2015 23:30	4.7	36.9
3/5/2015 23:31	4.8	38.5
3/5/2015 23:32	4.8	38.0

Day and Time of Measurement ^[1]	Average Wind Speed	Measured Leq
	(1 Minute Average)	(dBA)
3/5/2015 23:33	4.8	38.8
3/5/2015 23:34	4.8	49.6
3/5/2015 23:35	4.9	49.8
3/5/2015 23:36	4.9	38.5
3/5/2015 23:37	4.9	37.9
3/5/2015 23:38	4.9	38.0
3/5/2015 23:39	4.9	37.8
3/5/2015 23:40	4.8	37.4
3/5/2015 23:41	4.8	37.9
3/5/2015 23:42	4.9	38.4
3/5/2015 23:43	4.9	37.5
3/5/2015 23:44	4.8	38.0
3/5/2015 23:45	4.8	50.8
3/5/2015 23:46	4.9	38.9
3/5/2015 23:47	4.9	39.3
3/5/2015 23:48	4.9	39.0
3/5/2015 23:49	4.9	39.7
3/5/2015 23:50	4.9	39.3
3/5/2015 23:51	4.9	40.1
3/5/2015 23:52	5.0	39.5
3/5/2015 23:53	4.9	39.1
3/5/2015 23:54	4.9	39.9
3/5/2015 23:55	4.9	39.6
3/5/2015 23:56	5.0	39.7
3/5/2015 23:57	5.0	38.9
3/5/2015 23:58	4.9	39.2
3/5/2015 23:59	4.9	38.7
3/6/2015 0:00	4.9	51.4
3/6/2015 0:01	4.8	39.6
3/6/2015 0:02	4.9	39.0
3/6/2015 0:03	5.0	39.4
3/6/2015 0:04	5.1	38.9
3/6/2015 0:05	5.0	39.3
3/6/2015 0:06	5.0	39.4
3/6/2015 0:07	4.9	39.0
3/6/2015 0:08	4.8	38.6
3/6/2015 0:09	4.7	38.2
3/6/2015 0:10	4.7	38.7
3/6/2015 0:11	4.7	38.5
3/6/2015 0:12	4.7	38.5
3/6/2015 0:13	4.7	38.4
3/6/2015 0:14	4.7	38.5
3/6/2015 0:15	4.7	39.4
3/6/2015 0:17	4.6	38.7

Day and Time of Measurement ^[1]	Average Wind Speed	Measured Leq
	(1 Minute Average)	(dBA)
3/6/2015 0:18	4.8	39.1
3/6/2015 0:19	4.7	38.2
3/6/2015 0:20	4.6	38.0
3/6/2015 0:21	4.5	38.5
3/6/2015 0:22	4.7	39.1
3/6/2015 0:23	4.7	38.8
3/6/2015 0:24	4.6	38.2
3/6/2015 0:26	4.5	38.2
3/6/2015 0:55	4.6	37.5
3/6/2015 0:58	4.7	36.5
3/6/2015 0:59	4.7	36.3
3/6/2015 1:00	4.7	36.2
3/6/2015 1:01	4.8	36.2
3/6/2015 1:02	4.7	36.0
3/6/2015 1:03	4.6	36.7
3/6/2015 1:07	4.6	36.2
3/6/2015 1:08	4.6	36.5
3/6/2015 1:09	4.6	36.3
3/6/2015 1:10	4.7	35.9
3/6/2015 1:11	4.8	37.3
3/6/2015 1:12	4.9	37.5
3/6/2015 1:13	4.7	37.2
3/6/2015 1:14	4.6	37.1
3/6/2015 1:15	4.6	35.6
3/6/2015 1:41	4.5	37.7
3/6/2015 1:42	4.7	37.9
3/6/2015 1:43	4.8	38.5
3/6/2015 1:44	5.0	38.5
3/6/2015 1:45	5.0	38.6
3/6/2015 1:46	5.0	38.9
3/6/2015 1:47	5.1	39.9
3/6/2015 1:48	5.2	39.5
3/6/2015 1:49	5.1	39.1
3/6/2015 1:50	5.2	39.2
3/6/2015 1:51	5.2	39.6
3/6/2015 1:52	5.3	39.9
3/6/2015 1:53	5.3	39.2
3/6/2015 1:54	5.1	39.5
3/6/2015 1:55	5.2	39.4
3/6/2015 1:56	5.1	38.5
3/6/2015 1:57	5.0	38.1
3/6/2015 1:58	5.0	38.4
3/6/2015 1:59	5.2	39.3
3/6/2015 2:00	5.2	38.9

Day and Time of Measurement ^[1]	Average Wind Speed	Measured Leq
	(1 Minute Average)	(dBA)
3/6/2015 2:01	5.1	39.9
3/6/2015 2:02	5.2	39.0
3/6/2015 2:03	5.1	39.3
3/6/2015 2:04	5.1	38.8
3/6/2015 2:05	5.2	40.0
3/6/2015 2:06	5.2	39.9
3/6/2015 2:07	5.4	40.7
3/6/2015 2:08	5.3	40.7
3/6/2015 2:09	5.3	40.5
3/6/2015 2:10	5.2	40.2
3/6/2015 2:11	5.1	39.6
3/6/2015 2:12	5.1	39.4
3/6/2015 2:13	4.8	38.4
3/6/2015 2:14	4.6	36.4
3/6/2015 2:17	4.6	38.2
3/6/2015 2:18	4.6	37.5
3/6/2015 2:19	4.9	39.6
3/6/2015 2:20	5.0	40.4
3/6/2015 2:21	5.2	41.1
3/6/2015 2:22	5.3	40.4
3/6/2015 2:23	5.2	39.6
3/6/2015 2:24	5.2	40.6
3/6/2015 2:25	5.1	38.0
3/6/2015 2:26	4.9	41.6
3/6/2015 2:27	5.1	42.5
3/6/2015 2:28	5.1	43.3
3/6/2015 2:29	5.4	43.7
3/6/2015 2:31	5.4	41.7
3/6/2015 2:32	5.3	41.3
3/6/2015 2:33	5.0	41.8
3/6/2015 2:34	4.9	40.8
3/6/2015 2:35	4.7	39.4
3/6/2015 2:36	4.6	39.7
3/6/2015 2:37	4.6	39.5
3/6/2015 2:38	4.7	39.6
3/6/2015 2:39	4.6	39.4
3/6/2015 2:40	4.8	52.7
3/6/2015 2:41	4.8	40.0
3/6/2015 2:42	4.7	38.4
3/6/2015 2:43	4.6	37.4
3/6/2015 2:44	4.6	37.3
3/6/2015 2:46	4.7	38.3
3/6/2015 2:47	5.0	38.3
3/6/2015 2:48	4.8	52.2

Day and Time of Measurement ^[1]	Average Wind Speed	Measured Leq
	(1 Minute Average)	(dBA)
3/6/2015 2:49	5.0	41.2
3/6/2015 2:50	4.7	39.1
3/6/2015 2:51	5.1	38.7
3/6/2015 2:52	4.9	38.9
3/6/2015 2:53	5.1	37.9
3/6/2015 2:54	5.0	39.3
3/6/2015 2:55	5.1	39.3
3/6/2015 2:56	5.1	38.8
3/6/2015 2:57	5.0	40.3
3/6/2015 2:58	5.1	50.1
3/6/2015 2:59	5.2	40.1
3/6/2015 3:00	5.2	41.0
3/6/2015 3:01	5.1	41.0
3/6/2015 3:02	5.0	40.4
3/6/2015 3:03	5.1	40.8
3/6/2015 3:04	5.3	40.9
3/6/2015 3:05	5.3	41.2
3/6/2015 3:06	5.3	41.2
3/6/2015 3:07	5.2	41.0
3/6/2015 3:08	5.3	40.8
3/6/2015 3:09	5.2	40.4
3/6/2015 3:10	5.0	39.6
3/6/2015 3:11	4.7	39.1
3/6/2015 3:12	4.8	38.7
3/6/2015 3:13	5.0	39.5
3/6/2015 3:14	5.0	39.7
3/6/2015 3:15	5.1	39.2
3/6/2015 3:16	4.8	38.4
3/6/2015 3:17	4.7	38.0
3/6/2015 3:18	4.8	39.5
3/6/2015 3:19	4.9	39.3
3/6/2015 3:21	4.7	43.4
3/6/2015 3:22	4.7	38.0
3/6/2015 3:23	4.7	37.5
3/6/2015 3:24	4.7	37.6
3/6/2015 3:33	4.6	39.0
3/6/2015 3:34	4.7	39.7
3/6/2015 3:35	4.9	40.2
3/6/2015 3:36	4.7	39.0
3/6/2015 3:37	4.6	39.5
3/6/2015 3:38	4.7	39.3
3/6/2015 3:39	4.7	40.7
3/6/2015 3:40	4.8	39.6
3/6/2015 3:41	4.7	39.1

Day and Time of Measurement ^[1]	Average Wind Speed	Measured Leq
	(1 Minute Average)	(dBA)
3/6/2015 3:42	4.8	39.5
3/6/2015 3:43	4.6	38.5
3/6/2015 3:44	4.6	38.9
3/6/2015 3:45	4.8	38.9
3/6/2015 3:46	4.9	39.7
3/6/2015 3:47	4.7	39.8
3/6/2015 3:48	5.2	51.1
3/6/2015 3:49	4.9	40.2
3/6/2015 3:50	4.8	38.3
3/6/2015 3:51	4.8	40.5
3/6/2015 3:52	5.1	39.3
3/6/2015 3:53	4.8	40.9
3/6/2015 3:54	5.3	41.0
3/6/2015 3:55	5.1	40.8
3/6/2015 3:56	4.9	40.5
3/6/2015 3:57	4.9	39.6
3/6/2015 3:58	4.9	40.0
3/6/2015 3:59	4.7	39.7
3/6/2015 4:00	4.8	38.3
3/6/2015 4:02	4.5	37.8
3/6/2015 4:04	4.8	41.0
3/6/2015 4:05	4.8	38.6
3/6/2015 4:07	4.6	38.0
3/6/2015 4:08	4.6	39.2
3/6/2015 4:09	4.7	39.9
3/6/2015 4:10	4.8	39.5
3/6/2015 4:11	5.0	40.5
3/6/2015 4:12	4.9	38.9
3/6/2015 4:13	4.8	40.1
3/6/2015 4:14	5.1	41.4
3/6/2015 4:15	5.1	40.6
3/6/2015 4:16	5.0	39.4
3/6/2015 4:17	4.8	39.3
3/6/2015 4:18	4.9	38.7
3/6/2015 4:19	4.6	37.2
3/6/2015 4:21	4.5	37.0
3/6/2015 4:27	4.5	38.9
3/6/2015 4:29	4.7	40.5
3/6/2015 4:30	4.9	38.8
3/6/2015 4:31	5.0	40.6
3/6/2015 4:32	4.8	37.4
3/6/2015 4:33	4.6	36.7
3/6/2015 4:35	4.7	37.9
3/6/2015 4:36	4.7	38.5

Day and Time of Measurement ^[1]	Average Wind Speed	Measured Leq
	(1 Minute Average)	(dBA)
3/6/2015 4:37	4.7	37.7
3/6/2015 4:38	4.6	37.8
3/9/2015 22:03	4.5	38.3
3/9/2015 22:06	4.6	39.1
3/9/2015 22:29	5.0	39.6
3/9/2015 22:30	4.9	49.3
3/9/2015 22:31	4.9	52.2
3/9/2015 22:32	4.5	40.6
3/9/2015 22:47	5.0	46.9
3/9/2015 22:48	4.6	53.1
3/9/2015 22:53	4.7	39.5
3/9/2015 22:55	4.9	39.8
3/9/2015 22:56	4.8	49.1
3/9/2015 22:57	4.5	52.7
3/9/2015 22:58	4.7	39.1
3/9/2015 22:59	4.5	39.0
3/9/2015 23:00	4.6	51.4
3/9/2015 23:01	4.8	45.3
3/9/2015 23:02	4.6	39.3
3/9/2015 23:03	4.6	39.2
3/9/2015 23:06	4.6	39.1
3/9/2015 23:07	4.8	38.9
3/9/2015 23:08	4.7	39.5
3/9/2015 23:09	4.6	38.9
3/9/2015 23:10	4.6	39.2
3/9/2015 23:11	4.6	38.8
3/9/2015 23:17	4.6	38.4
3/9/2015 23:18	4.8	38.8
3/9/2015 23:19	4.6	38.7
3/9/2015 23:20	4.6	38.9
3/9/2015 23:21	4.7	38.7
3/9/2015 23:22	4.7	37.6
3/9/2015 23:24	4.5	38.0
3/9/2015 23:27	4.6	53.0
3/9/2015 23:29	4.7	39.9
3/9/2015 23:30	4.5	38.4
3/9/2015 23:33	4.6	50.1
3/9/2015 23:35	4.6	39.2
3/9/2015 23:36	4.7	51.0
3/9/2015 23:38	4.7	39.1
3/9/2015 23:39	4.8	38.9
3/9/2015 23:40	4.6	39.1
3/9/2015 23:41	4.7	39.3
3/9/2015 23:42	4.9	39.3

Day and Time of Measurement ^[1]	Average Wind Speed	Measured Leq
	(1 Minute Average)	(dBA)
3/9/2015 23:43	4.8	39.2
3/9/2015 23:44	4.9	38.9
3/9/2015 23:45	4.5	38.9
3/9/2015 23:46	4.6	39.1
3/9/2015 23:49	4.5	39.2
3/9/2015 23:56	4.6	38.3
3/11/2015 22:14	5.3	39.1
3/11/2015 22:16	5.2	44.0
3/11/2015 22:23	5.3	48.2
3/11/2015 22:24	4.7	41.7
3/11/2015 22:25	4.9	38.4
3/11/2015 22:33	4.8	38.4
3/12/2015 0:08	4.7	41.2
3/12/2015 0:14	4.6	40.8
3/12/2015 0:16	5.3	45.1
3/12/2015 0:17	4.6	38.3
3/12/2015 0:19	5.0	43.8
3/12/2015 0:20	4.9	38.2
3/12/2015 0:22	5.2	47.1
3/12/2015 0:27	4.9	39.6
3/12/2015 1:30	4.9	36.6
3/12/2015 1:33	4.8	39.3
3/12/2015 1:52	4.6	39.9
3/12/2015 2:09	4.5	37.8
3/13/2015 1:39	4.6	38.6
3/13/2015 1:47	4.9	41.0
3/13/2015 1:49	4.9	40.2
3/13/2015 1:50	4.7	39.3
3/13/2015 1:51	4.6	39.8
3/13/2015 1:58	4.8	37.3
3/13/2015 2:02	4.9	39.0
3/13/2015 2:28	4.5	39.6
3/13/2015 2:55	4.6	38.0
3/13/2015 3:33	4.8	38.1
3/13/2015 3:38	4.8	40.5
3/13/2015 3:46	4.6	38.7
3/13/2015 4:33	4.6	40.6
3/13/2015 4:40	4.7	41.2
3/13/2015 4:42	4.9	39.8
3/13/2015 4:44	5.2	41.8
3/13/2015 4:45	5.3	41.6
3/13/2015 4:46	4.9	43.6
3/13/2015 4:47	5.2	49.4
3/13/2015 4:49	4.8	39.4

Day and Time of Measurement ^[1]	Average Wind Speed	Measured Leq
	(1 Minute Average)	(dBA)
3/13/2015 4:50	4.9	41.0
3/13/2015 4:51	4.8	42.6
3/13/2015 4:55	5.3	40.6
3/13/2015 4:59	4.5	38.8
3/13/2015 22:03	5.4	45.0
3/13/2015 22:05	5.2	43.8
3/13/2015 22:10	5.1	42.5
3/13/2015 22:11	5.2	40.9
3/13/2015 22:12	5.1	42.2
3/13/2015 22:15	5.2	43.2
3/13/2015 22:22	5.5	42.1
3/13/2015 22:23	5.1	42.8
3/13/2015 22:24	5.1	52.8
3/13/2015 22:26	4.9	41.9
3/13/2015 22:27	5.4	42.4
3/13/2015 22:28	5.0	39.9
3/13/2015 22:29	4.6	40.2
3/13/2015 22:30	4.9	40.6
3/13/2015 22:40	4.8	50.1
3/13/2015 22:50	4.5	39.3
3/13/2015 23:15	4.7	41.4
3/13/2015 23:19	4.6	39.0
3/13/2015 23:21	4.6	39.1
3/13/2015 23:22	4.7	40.6
3/13/2015 23:23	4.9	41.2
3/13/2015 23:25	4.9	41.5
3/13/2015 23:26	5.0	40.7
3/13/2015 23:27	4.6	40.2
3/13/2015 23:29	4.6	39.0
3/13/2015 23:30	4.7	41.2
3/13/2015 23:31	5.3	40.0
3/13/2015 23:33	4.7	40.2
3/13/2015 23:34	5.1	41.6
3/13/2015 23:35	4.9	41.9
3/13/2015 23:36	5.2	40.5
3/13/2015 23:37	4.6	41.4
3/13/2015 23:39	5.4	52.3
3/13/2015 23:40	4.9	41.8
3/13/2015 23:41	5.3	41.3
3/13/2015 23:44	5.0	40.5
3/13/2015 23:46	5.3	41.4
3/13/2015 23:47	4.6	51.6
3/13/2015 23:49	5.4	43.0
3/13/2015 23:50	5.0	39.1

Day and Time of Measurement ^[1]	Average Wind Speed	Measured Leq
	(1 Minute Average)	(dBA)
3/13/2015 23:51	4.9	41.6
3/13/2015 23:52	4.8	39.1
3/13/2015 23:53	4.8	39.1
3/13/2015 23:54	4.9	41.2
3/13/2015 23:56	5.2	43.1
3/13/2015 23:57	5.5	40.7
3/13/2015 23:58	5.1	40.4
3/14/2015 0:00	4.5	37.8
3/14/2015 0:01	4.6	40.7
3/14/2015 0:04	5.2	39.5
3/14/2015 0:05	5.1	41.3
3/14/2015 0:06	5.4	39.2
3/14/2015 0:07	4.9	41.8
3/14/2015 0:09	5.0	40.7
3/14/2015 0:12	5.5	41.6
3/14/2015 0:13	5.3	39.7
3/14/2015 0:14	5.1	48.9
3/14/2015 0:15	4.9	40.9
3/14/2015 0:19	4.7	41.9
3/14/2015 0:20	5.5	42.1
3/14/2015 0:23	5.3	41.6
3/14/2015 0:25	5.3	40.9
3/14/2015 0:26	5.0	39.8
3/14/2015 0:27	5.0	40.0
3/14/2015 0:28	5.3	41.0
3/14/2015 0:29	5.5	42.2
3/14/2015 0:31	5.5	40.7
3/14/2015 0:33	5.1	42.7
3/14/2015 0:34	5.0	37.9
3/14/2015 0:35	4.7	50.3
3/14/2015 0:36	4.8	47.5
3/14/2015 0:40	4.5	38.3
3/14/2015 0:42	4.7	37.7
3/14/2015 0:43	4.6	37.2
3/14/2015 0:45	4.7	38.2
3/14/2015 0:46	4.5	38.4
3/14/2015 0:47	4.7	36.6
3/14/2015 0:48	4.5	37.9
3/14/2015 0:49	4.6	38.4
3/14/2015 0:50	4.9	39.1
3/14/2015 0:51	5.0	38.1
3/14/2015 0:52	4.7	38.4
3/14/2015 0:53	5.2	41.1
3/14/2015 0:54	5.2	40.1

Day and Time of Measurement ^[1]	Average Wind Speed	Measured Leq
	(1 Minute Average)	(dBA)
3/14/2015 0:55	4.9	38.0
3/14/2015 0:57	4.5	37.5
3/14/2015 0:58	4.7	37.2
3/14/2015 0:59	4.6	38.4
3/14/2015 1:00	4.8	38.0
3/14/2015 1:01	4.9	38.0
3/14/2015 1:02	4.7	37.9
3/14/2015 1:03	4.8	38.3
3/14/2015 1:04	4.6	37.7
3/14/2015 1:05	4.7	37.8
3/14/2015 1:06	4.9	38.0
3/14/2015 1:07	5.1	38.8
3/14/2015 1:08	4.8	40.2
3/14/2015 1:09	5.3	41.5
3/14/2015 1:16	5.1	39.7
3/14/2015 1:17	5.0	40.0
3/14/2015 1:18	5.2	40.2
3/14/2015 1:19	5.3	41.1
3/14/2015 1:34	5.5	39.9
3/14/2015 1:35	5.3	42.1
3/14/2015 1:42	5.5	42.4
3/14/2015 2:02	5.4	41.7
3/14/2015 2:04	5.5	42.4
3/14/2015 2:14	5.3	42.9
3/14/2015 2:16	5.4	40.5
3/14/2015 2:17	5.4	43.1
3/14/2015 2:41	5.2	41.7
3/14/2015 2:44	5.3	41.7
3/14/2015 2:45	5.1	41.6
3/14/2015 2:48	5.4	41.4
3/14/2015 2:50	5.3	41.9
3/14/2015 2:51	5.4	42.4
3/14/2015 2:53	5.2	40.8
3/14/2015 2:54	5.4	43.3
3/14/2015 2:56	5.3	42.5
3/14/2015 2:57	5.3	43.2
3/14/2015 2:58	5.4	42.4
3/14/2015 3:00	5.1	40.9
3/14/2015 3:01	4.5	42.2
3/14/2015 3:02	5.1	41.5
3/14/2015 3:03	5.3	41.9
3/14/2015 3:04	5.2	41.9
3/14/2015 3:05	5.4	41.7
3/14/2015 3:06	5.1	39.6

Day and Time of Measurement ^[1]	Average Wind Speed	Measured Leq
	(1 Minute Average)	(dBA)
3/14/2015 3:07	4.9	39.4
3/14/2015 3:08	4.9	39.9
3/14/2015 3:09	4.6	37.6
3/14/2015 3:11	4.7	37.8
3/14/2015 4:07	4.5	38.3
3/14/2015 4:11	4.8	39.3
3/14/2015 4:12	4.8	40.7
3/14/2015 4:14	5.0	38.8
3/14/2015 4:15	4.9	40.5
3/14/2015 4:16	4.9	40.2
3/14/2015 4:17	4.6	39.2
3/14/2015 4:18	4.8	39.6
3/14/2015 4:19	4.7	39.1
3/14/2015 4:20	5.0	40.5
3/14/2015 4:21	5.3	40.4
3/14/2015 4:25	5.2	41.1
3/14/2015 4:26	5.0	40.3
3/14/2015 4:27	5.1	41.2
3/14/2015 4:28	4.8	39.8
3/14/2015 4:29	5.1	41.2
3/14/2015 4:30	5.3	41.6
3/14/2015 4:32	5.4	42.1
3/14/2015 4:36	5.0	40.1
3/14/2015 4:37	4.9	39.4
3/14/2015 4:38	5.3	42.6
3/14/2015 4:39	5.2	44.1
3/14/2015 4:40	5.4	51.3
3/14/2015 4:42	5.4	42.4
3/14/2015 4:43	5.4	49.7
3/14/2015 4:58	5.5	41.7
3/14/2015 23:37	5.5	45.3
3/15/2015 0:55	5.5	52.3
3/15/2015 22:11	4.5	40.8
3/15/2015 22:14	4.8	42.0
3/15/2015 22:19	4.6	41.4
3/15/2015 22:20	4.7	42.6
3/15/2015 22:21	5.2	41.1
3/15/2015 22:23	4.8	39.8
3/15/2015 22:27	4.7	40.4
3/15/2015 22:33	4.7	41.2
3/15/2015 22:34	4.5	40.4
3/15/2015 22:37	5.2	41.8
3/15/2015 23:14	4.9	37.6
3/15/2015 23:15	4.6	37.2

Day and Time of Measurement ^[1]	Average Wind Speed	Measured Leq
	(1 Minute Average)	(dBA)
3/15/2015 23:18	4.6	36.4
3/15/2015 23:19	4.5	36.9
3/15/2015 23:20	4.5	36.6
3/16/2015 0:26	4.7	40.6
3/16/2015 0:31	4.7	42.1
3/16/2015 0:33	4.6	41.2
3/16/2015 1:02	4.9	43.8
3/16/2015 1:03	4.9	41.1
3/16/2015 1:05	4.7	41.5
3/16/2015 1:09	4.5	42.0
3/16/2015 1:13	4.8	43.8
3/16/2015 1:14	5.0	41.6
3/16/2015 1:18	4.6	41.9
3/16/2015 1:39	4.5	42.1
3/16/2015 1:40	4.7	43.0
3/16/2015 1:42	4.8	42.9
3/16/2015 1:48	4.5	42.0
3/16/2015 1:51	4.6	42.3
3/16/2015 1:55	4.7	42.0
3/16/2015 1:56	4.5	41.3
3/16/2015 2:13	4.5	43.0
3/16/2015 2:18	4.7	46.3
3/16/2015 2:21	4.7	42.8
3/16/2015 2:24	5.4	43.2
3/16/2015 2:25	4.6	43.4
3/16/2015 2:26	4.9	43.6
3/16/2015 2:27	5.0	42.4
3/16/2015 2:28	4.6	43.2
3/16/2015 2:29	4.9	43.9
3/16/2015 2:30	5.2	43.6
3/16/2015 2:31	5.2	45.7
3/16/2015 2:33	4.8	43.6
3/16/2015 2:34	5.0	43.4
3/16/2015 2:35	4.7	43.2
3/16/2015 2:37	4.7	45.8
3/16/2015 2:38	5.2	43.6
3/16/2015 2:39	4.8	44.6
3/16/2015 2:40	4.8	43.6
3/16/2015 2:43	5.3	44.3
3/16/2015 2:44	4.9	44.9
3/16/2015 2:45	4.7	45.2
3/16/2015 2:46	4.8	44.6
3/16/2015 2:51	4.7	46.1
3/16/2015 2:53	4.6	43.0

Day and Time of Measurement ^[1]	Average Wind Speed	Measured Leq
	(1 Minute Average)	(dBA)
3/16/2015 2:55	5.5	44.2
3/16/2015 2:56	5.1	43.6
3/16/2015 2:57	4.9	44.0
3/16/2015 2:58	5.3	45.5
3/16/2015 3:02	5.3	44.8
3/16/2015 3:37	5.3	45.4
3/16/2015 3:38	5.5	46.9
3/16/2015 3:50	5.1	46.1
3/16/2015 3:53	5.2	48.2
3/16/2015 3:56	5.2	45.8
3/16/2015 3:59	5.1	44.5
3/16/2015 4:00	5.4	44.4
3/16/2015 4:01	5.4	46.5
3/16/2015 4:08	5.3	43.9
3/16/2015 4:09	5.5	44.9
3/16/2015 4:11	5.4	43.2
3/16/2015 4:12	5.2	46.9
3/16/2015 4:24	5.3	43.8
3/16/2015 4:25	5.3	44.7
3/16/2015 4:26	5.1	46.5
3/16/2015 4:27	5.4	46.8
3/16/2015 4:46	5.4	44.7
3/16/2015 4:54	5.1	43.5
3/16/2015 4:55	5.3	43.4
3/16/2015 4:59	5.4	45.6
3/17/2015 1:32	4.7	44.2
3/17/2015 1:33	5.5	41.5
3/17/2015 1:34	4.9	43.5
3/17/2015 1:35	5.0	40.6
3/17/2015 1:36	4.7	40.2
3/17/2015 1:37	4.9	40.6
3/17/2015 1:49	5.5	48.6
3/17/2015 1:51	5.1	45.5
3/17/2015 2:00	5.1	42.3
3/17/2015 2:03	4.6	43.2
3/17/2015 2:04	5.1	50.3
3/17/2015 2:17	4.9	46.0
3/17/2015 2:45	5.4	44.3
3/17/2015 2:56	5.0	43.8
3/17/2015 2:57	5.4	47.4
3/17/2015 3:00	5.4	46.0
3/17/2015 3:05	5.4	44.1
3/17/2015 3:06	4.9	43.5
3/17/2015 3:09	5.2	48.3

Day and Time of Measurement ^[1]	Average Wind Speed	Measured Leq
	(1 Minute Average)	(dBA)
3/17/2015 3:23	5.3	46.9
3/17/2015 3:25	5.3	46.8
3/17/2015 3:27	4.7	51.9
3/17/2015 3:28	4.7	45.5
3/17/2015 3:50	5.3	49.6
3/17/2015 3:55	5.4	49.7
3/17/2015 4:04	5.4	46.7
3/17/2015 4:08	5.4	47.8
3/17/2015 4:22	5.3	41.7
3/17/2015 4:30	5.0	44.5
3/17/2015 4:34	5.4	49.0
3/17/2015 4:40	5.4	51.6
3/17/2015 22:06	4.7	43.7
3/17/2015 22:07	5.4	50.5
3/17/2015 22:09	5.3	43.0
3/17/2015 22:12	5.0	41.8
3/17/2015 22:13	5.4	44.5
3/17/2015 22:14	5.0	41.4
3/17/2015 22:15	5.0	52.2
3/17/2015 22:17	5.2	43.3
3/17/2015 22:19	5.1	45.2
3/17/2015 22:21	5.1	41.1
3/17/2015 22:27	4.7	42.2
3/17/2015 22:34	5.0	40.5
3/17/2015 22:35	4.9	47.3
3/17/2015 22:52	5.4	47.5
3/17/2015 23:01	5.4	42.6
3/17/2015 23:13	5.5	44.6
3/17/2015 23:14	5.3	43.0
3/17/2015 23:15	5.3	42.9
3/17/2015 23:16	5.1	41.2
3/17/2015 23:17	4.9	43.2
3/17/2015 23:20	5.0	50.5
3/17/2015 23:21	4.6	44.2
3/17/2015 23:24	5.0	38.4
3/17/2015 23:25	5.0	45.8
3/17/2015 23:28	4.6	46.9
3/17/2015 23:30	4.6	51.9
3/17/2015 23:35	5.0	44.3
3/17/2015 23:36	4.8	42.4
3/17/2015 23:37	5.1	45.6
3/17/2015 23:42	5.3	45.1
3/17/2015 23:46	5.5	44.7
3/17/2015 23:48	4.9	45.5

Day and Time of Measurement ^[1]	Average Wind Speed	Measured Leq
	(1 Minute Average)	(dBA)
3/17/2015 23:49	5.5	49.4
3/17/2015 23:54	5.2	42.3
3/17/2015 23:55	5.0	40.3
3/17/2015 23:56	5.3	43.1
3/17/2015 23:57	5.4	42.3
3/18/2015 0:00	5.1	40.4
3/18/2015 0:01	5.0	47.0
3/18/2015 0:05	4.7	43.3
3/18/2015 0:06	5.5	50.8
3/18/2015 0:09	5.4	47.6
3/18/2015 0:11	5.2	45.2
3/18/2015 0:12	5.4	45.7
3/18/2015 0:15	4.7	38.9
3/18/2015 0:17	4.9	47.9
3/18/2015 0:19	4.6	43.1
3/18/2015 0:20	5.3	44.1
3/18/2015 0:21	4.8	42.2
3/18/2015 0:22	4.6	37.1
3/18/2015 0:25	5.2	41.0
3/18/2015 0:26	4.6	40.6
3/18/2015 0:27	5.2	41.2
3/18/2015 0:30	4.6	41.1
3/18/2015 0:32	5.2	39.1
3/18/2015 0:33	4.9	44.4
3/18/2015 0:35	5.1	38.9
3/18/2015 0:38	4.6	37.4
3/18/2015 0:43	4.5	39.4
3/18/2015 0:47	5.0	40.5
3/18/2015 0:50	4.7	39.9
3/18/2015 0:51	4.7	42.2
3/18/2015 0:52	4.7	39.1
3/18/2015 1:03	4.8	42.5
3/18/2015 1:04	5.4	41.5
3/18/2015 1:07	5.0	44.6
3/18/2015 1:09	4.9	43.2
3/18/2015 1:10	5.4	45.4
3/18/2015 1:12	5.5	41.6
3/18/2015 1:14	5.2	43.4
3/18/2015 1:15	5.0	42.0
3/18/2015 1:16	4.9	41.7
3/18/2015 1:17	5.4	45.4
3/18/2015 1:20	5.4	42.7
3/18/2015 1:21	4.7	44.1
3/18/2015 1:22	5.4	39.3

Day and Time of Measurement ^[1]	Average Wind Speed	Measured Leq
	(1 Minute Average)	(dBA)
3/18/2015 1:24	5.2	40.5
3/18/2015 1:25	5.2	47.6
3/18/2015 1:27	4.7	44.6
3/18/2015 1:29	5.2	44.7
3/18/2015 1:30	5.5	41.5
3/18/2015 1:31	5.2	39.0
3/18/2015 1:34	4.6	40.3
3/18/2015 1:35	5.4	43.7
3/18/2015 1:37	5.2	39.6
3/18/2015 1:39	5.1	46.4
3/18/2015 1:41	5.2	37.1
3/18/2015 1:44	4.6	34.5
3/18/2015 1:46	5.2	43.5
3/18/2015 1:49	4.8	43.2
3/18/2015 1:51	5.5	39.2
3/18/2015 1:52	4.5	42.2
3/18/2015 1:53	5.1	39.3
3/18/2015 1:57	4.6	39.8
3/18/2015 1:58	4.6	41.0
3/18/2015 1:59	4.8	41.4
3/18/2015 2:01	4.8	41.4
3/18/2015 2:03	4.8	40.6
3/18/2015 2:06	4.6	41.9
3/18/2015 2:07	4.5	39.2
3/18/2015 2:08	4.8	41.2
3/18/2015 2:14	5.3	40.7
3/18/2015 2:15	4.8	40.2
3/18/2015 2:16	5.2	42.0
3/18/2015 2:17	4.8	38.5
3/18/2015 2:18	5.0	42.0
3/18/2015 2:20	4.9	39.4
3/18/2015 2:22	4.7	44.0
3/18/2015 2:50	5.2	36.7
3/18/2015 2:51	4.6	37.9
3/18/2015 2:55	4.9	35.5
3/18/2015 3:11	4.5	32.5
3/20/2015 22:04	5.1	41.4
3/20/2015 22:05	5.5	40.3
3/20/2015 22:08	5.2	40.8
3/20/2015 22:11	5.2	41.7
3/20/2015 22:12	5.2	40.5
3/20/2015 22:13	4.8	41.5
3/20/2015 22:14	5.1	39.9
3/20/2015 22:15	4.9	40.8

Day and Time of Measurement ^[1]	Average Wind Speed	Measured Leq
	(1 Minute Average)	(dBA)
3/20/2015 22:16	5.2	41.6
3/20/2015 22:17	5.4	39.2
3/20/2015 22:18	4.5	40.8
3/20/2015 22:19	5.0	44.9
3/20/2015 22:20	5.2	52.5
3/20/2015 22:23	4.9	42.4
3/20/2015 22:25	4.6	40.7
3/20/2015 22:26	4.9	40.3
3/20/2015 22:28	4.7	40.0
3/20/2015 22:29	4.7	39.6
3/20/2015 22:31	4.8	40.3
3/20/2015 22:35	4.7	39.9
3/20/2015 22:39	4.9	39.9
3/20/2015 22:40	4.7	39.4
3/20/2015 22:41	4.7	38.5
3/20/2015 22:43	4.9	40.9
3/20/2015 22:44	5.0	52.8
3/20/2015 22:46	5.1	44.3
3/20/2015 22:47	5.2	42.3
3/20/2015 22:48	5.2	41.6
3/20/2015 22:49	4.9	38.9
3/20/2015 22:50	4.7	39.9
3/20/2015 22:51	4.7	41.0
3/20/2015 22:52	5.4	41.3
3/20/2015 22:53	4.9	40.1
3/20/2015 22:54	5.1	42.6
3/20/2015 22:55	4.7	39.8
3/20/2015 22:56	5.0	40.9
3/20/2015 22:57	4.9	44.2
3/20/2015 22:58	5.5	41.6
3/20/2015 23:00	5.0	52.1
3/20/2015 23:02	4.9	40.8
3/20/2015 23:04	4.9	41.1
3/20/2015 23:05	5.1	40.9
3/20/2015 23:06	4.6	38.8
3/20/2015 23:07	4.8	41.5
3/20/2015 23:08	5.2	43.4
3/20/2015 23:09	5.0	41.1
3/20/2015 23:10	4.7	39.3
3/20/2015 23:11	5.0	41.1
3/20/2015 23:12	4.8	41.7
3/20/2015 23:13	5.5	45.1
3/20/2015 23:14	5.4	41.1
3/20/2015 23:15	4.9	40.0

Day and Time of Measurement ^[1]	Average Wind Speed	Measured Leq
	(1 Minute Average)	(dBA)
3/20/2015 23:16	5.0	42.3
3/20/2015 23:17	4.9	41.1
3/20/2015 23:18	5.1	51.9
3/20/2015 23:19	5.3	44.2
3/20/2015 23:22	5.2	41.6
3/20/2015 23:23	5.0	46.0
3/20/2015 23:25	5.2	40.4
3/20/2015 23:26	4.9	45.7
3/20/2015 23:28	5.1	48.4
3/20/2015 23:32	5.5	42.5
3/20/2015 23:35	5.3	44.5
3/20/2015 23:41	5.4	46.2
3/20/2015 23:44	5.0	40.1
3/20/2015 23:45	5.0	45.1
3/21/2015 0:10	5.5	49.8
3/21/2015 0:15	5.5	44.7
3/21/2015 0:39	5.1	42.7
3/21/2015 0:42	5.5	46.4
3/21/2015 1:15	5.4	42.5
3/21/2015 1:23	5.4	43.7
3/21/2015 4:14	5.5	42.2
3/21/2015 4:15	5.3	46.4
3/21/2015 22:02	5.0	44.8
3/21/2015 22:08	5.0	36.8
3/21/2015 22:12	4.8	33.8
3/21/2015 22:19	5.1	49.1
3/21/2015 22:21	5.4	39.6
3/21/2015 22:43	4.7	39.9
3/21/2015 22:44	4.6	33.4
3/21/2015 22:53	4.9	41.4
3/21/2015 22:58	4.6	38.6
3/21/2015 23:05	4.8	37.4
3/21/2015 23:21	4.9	40.0
3/21/2015 23:22	4.6	38.3
3/21/2015 23:26	5.2	43.5
3/21/2015 23:27	4.6	38.1
3/21/2015 23:33	4.8	46.7
3/21/2015 23:39	5.1	45.2
3/21/2015 23:43	5.3	50.3
3/21/2015 23:45	5.0	45.5
3/21/2015 23:46	5.1	50.8
3/21/2015 23:48	5.3	38.9
3/21/2015 23:56	5.1	44.1
3/21/2015 23:57	5.4	45.8

Day and Time of Measurement ^[1]	Average Wind Speed	Measured Leq
	(1 Minute Average)	(dBA)
3/21/2015 23:58	5.3	49.0
3/22/2015 0:03	5.3	49.8
3/22/2015 0:05	5.4	52.6
3/22/2015 0:11	5.0	45.6
3/22/2015 0:12	4.8	50.7
3/22/2015 0:19	4.8	52.4
3/22/2015 0:20	5.2	51.0
3/22/2015 0:23	5.4	41.8
3/22/2015 0:24	4.5	47.5
3/22/2015 0:27	4.7	45.8
3/22/2015 0:29	5.2	47.7
3/22/2015 0:32	4.6	43.9
3/22/2015 0:33	5.0	44.6
3/22/2015 0:34	4.7	44.9
3/22/2015 0:35	5.1	41.3
3/22/2015 0:37	5.1	50.7
3/22/2015 1:01	4.6	44.1
3/22/2015 1:02	5.2	50.0
3/22/2015 1:26	5.0	46.4
3/22/2015 1:39	4.9	46.8
3/22/2015 1:47	5.5	45.3
3/22/2015 1:48	5.4	51.9
3/22/2015 1:53	5.3	45.9
3/22/2015 1:55	5.2	40.8
3/22/2015 1:56	5.3	45.6
3/22/2015 1:58	5.1	42.7
3/22/2015 1:59	4.8	39.6
3/22/2015 2:02	4.8	39.1
3/22/2015 2:04	5.4	46.1
3/22/2015 2:05	5.0	42.8
3/22/2015 2:06	5.3	49.2
3/22/2015 2:09	5.4	43.5
3/22/2015 2:10	4.5	47.9
3/22/2015 2:16	5.2	51.0
3/22/2015 2:22	4.6	45.5
3/22/2015 2:23	5.4	43.1
3/22/2015 3:10	4.8	46.5
3/22/2015 3:11	5.1	49.5
3/22/2015 3:15	5.4	49.9
3/22/2015 3:17	5.4	47.8
3/22/2015 3:30	5.2	45.9
3/22/2015 3:32	5.4	49.6
3/22/2015 3:41	5.3	50.7
3/22/2015 4:21	5.4	45.3

Day and Time of Measurement ^[1]	Average Wind Speed	Measured Leq
	(1 Minute Average)	(dBA)
3/22/2015 4:22	5.1	41.2
3/22/2015 4:23	4.6	46.6
3/22/2015 4:32	5.3	48.3
3/22/2015 4:37	5.4	41.5
3/22/2015 4:38	4.9	52.8
3/22/2015 4:41	5.2	44.9
3/22/2015 4:42	5.0	39.2
3/22/2015 4:46	4.9	46.0
3/22/2015 4:47	5.3	42.4
3/22/2015 4:49	4.6	43.3
3/22/2015 4:51	4.9	45.7
3/22/2015 4:52	5.2	46.4
3/22/2015 4:53	5.4	50.0
3/22/2015 4:56	4.8	43.5
3/25/2015 0:01	4.9	36.5
3/25/2015 0:03	4.5	35.3
3/25/2015 1:44	5.0	41.8
3/25/2015 1:45	4.7	40.4
3/25/2015 1:49	4.5	39.9
3/25/2015 2:19	4.6	38.0
3/25/2015 2:52	4.6	39.5
3/25/2015 2:54	5.2	43.4
3/25/2015 2:55	4.6	38.7
3/25/2015 3:00	4.6	42.9
3/25/2015 3:01	5.0	41.4
3/25/2015 3:02	4.6	43.1
3/25/2015 3:04	5.0	40.7
3/25/2015 3:07	4.7	39.6
3/25/2015 3:26	4.7	39.4
3/25/2015 3:40	4.5	44.9
3/25/2015 3:44	4.7	42.6
3/25/2015 3:45	4.7	42.7
3/25/2015 3:47	5.5	43.3
3/25/2015 3:48	5.0	45.8
3/25/2015 3:49	5.4	53.1
3/25/2015 3:51	4.5	40.9
3/25/2015 3:57	4.6	43.6
3/25/2015 22:00	4.7	49.9
3/25/2015 22:01	4.7	35.2
3/25/2015 22:05	4.6	33.0
3/25/2015 22:15	5.1	44.5
3/25/2015 22:17	4.6	41.1
3/25/2015 22:18	5.5	37.8
3/25/2015 22:21	5.0	38.3

Day and Time of Measurement ^[1]	Average Wind Speed	Measured Leq
	(1 Minute Average)	(dBA)
3/25/2015 22:22	4.8	39.0
3/25/2015 22:23	4.6	39.4
3/25/2015 22:24	5.5	44.0
3/25/2015 22:26	5.2	37.2
3/25/2015 22:27	4.8	40.9
3/25/2015 22:28	5.2	41.1
3/25/2015 22:29	5.2	39.6
3/25/2015 22:30	4.9	43.1
3/25/2015 22:33	5.1	38.4
3/25/2015 22:34	4.8	36.3
3/25/2015 22:48	4.6	39.2
3/25/2015 23:22	4.6	38.7
3/25/2015 23:23	5.1	38.8
3/25/2015 23:24	4.8	36.3
3/25/2015 23:30	4.8	41.3
3/25/2015 23:33	5.2	42.0
3/25/2015 23:34	4.9	42.8
3/25/2015 23:35	5.2	44.6
3/25/2015 23:41	5.3	48.8
3/25/2015 23:45	5.5	47.2
3/25/2015 23:53	5.4	44.9
3/25/2015 23:59	5.4	42.3
3/26/2015 0:00	5.0	41.5
3/26/2015 0:01	5.2	43.5
3/26/2015 0:08	5.0	43.7
3/26/2015 0:21	5.3	42.2
3/26/2015 0:27	5.4	46.7
3/26/2015 0:31	5.4	43.6
3/26/2015 0:32	5.3	46.0
3/26/2015 0:35	5.0	44.5
3/26/2015 0:37	5.2	46.6
3/26/2015 0:39	4.8	44.8
3/26/2015 0:44	5.0	49.5
3/26/2015 0:46	5.4	40.6
3/26/2015 0:47	4.8	44.2
3/26/2015 0:49	5.3	43.8
3/26/2015 0:50	5.1	49.4
3/26/2015 0:51	5.2	42.6
3/26/2015 0:52	5.0	43.9
3/26/2015 0:54	5.4	39.9
3/26/2015 0:55	4.9	43.4
3/26/2015 0:56	5.3	41.8
3/26/2015 0:57	5.4	41.7
3/26/2015 0:58	5.0	44.4

Day and Time of Measurement ^[1]	Average Wind Speed	Measured Leq
	(1 Minute Average)	(dBA)
3/26/2015 1:01	5.2	40.4
3/26/2015 1:02	5.3	42.3
3/26/2015 1:03	5.3	46.3
3/26/2015 1:08	5.5	47.5
3/26/2015 1:13	4.8	39.8
3/26/2015 1:14	5.4	46.4
3/26/2015 1:18	5.3	46.8
3/26/2015 1:20	5.4	39.6
3/26/2015 1:21	5.0	36.7
3/26/2015 1:22	4.5	37.2
3/26/2015 1:23	4.7	43.6
3/26/2015 1:24	5.4	38.1
3/26/2015 1:25	4.8	34.5
3/26/2015 1:29	4.5	31.6
3/26/2015 22:05	4.8	38.7
3/26/2015 22:08	4.7	44.2
3/26/2015 22:10	5.3	41.9
3/26/2015 22:11	4.9	44.4
3/26/2015 22:18	5.2	37.9
3/26/2015 22:21	5.2	39.0
3/26/2015 22:22	4.8	40.0
3/26/2015 22:23	4.8	38.4
3/26/2015 22:25	4.6	38.5
3/26/2015 22:30	4.7	35.6
3/26/2015 22:32	4.8	52.0
3/26/2015 22:33	4.8	35.5
3/26/2015 22:37	4.5	48.2
3/26/2015 22:39	5.5	40.7
3/26/2015 22:40	4.8	46.5
3/26/2015 22:55	5.1	42.3
3/26/2015 22:56	5.1	42.9
3/26/2015 22:58	5.0	44.1
3/26/2015 23:04	5.1	39.7
3/26/2015 23:07	5.2	48.5
3/26/2015 23:11	4.8	48.8
3/26/2015 23:21	5.1	41.5
3/26/2015 23:22	4.8	40.4
3/26/2015 23:23	4.8	42.7
3/26/2015 23:24	5.1	41.0
3/26/2015 23:25	5.1	39.1
3/26/2015 23:30	5.2	42.3
3/26/2015 23:31	5.1	39.9
3/26/2015 23:32	4.9	36.3
3/26/2015 23:34	4.6	39.3

Day and Time of Measurement ^[1]	Average Wind Speed	Measured Leq
	(1 Minute Average)	(dBA)
3/26/2015 23:35	4.9	36.8
3/26/2015 23:44	4.9	44.2
3/26/2015 23:46	5.0	41.3
3/26/2015 23:47	5.2	43.1
3/26/2015 23:48	5.3	42.6
3/26/2015 23:49	5.3	40.3
3/26/2015 23:50	4.9	40.1
3/26/2015 23:53	5.4	44.8
3/26/2015 23:57	4.8	42.6
3/26/2015 23:58	5.3	45.3
3/26/2015 23:59	5.4	38.4
3/27/2015 0:04	4.7	46.8
3/27/2015 0:06	5.0	39.6
3/27/2015 0:07	5.2	37.7
3/27/2015 0:08	4.8	36.5
3/27/2015 0:14	4.8	46.8
3/27/2015 0:16	4.6	41.7
3/27/2015 0:17	5.4	40.4
3/27/2015 0:18	4.6	36.2
3/27/2015 0:21	5.3	39.4
3/27/2015 0:22	4.7	40.9
3/27/2015 0:23	5.4	42.2
3/27/2015 0:24	5.2	39.8
3/27/2015 0:25	4.8	38.9
3/27/2015 0:29	5.3	44.0
3/27/2015 0:32	4.8	38.5
3/27/2015 0:34	4.5	37.8
3/27/2015 0:39	4.6	38.2
3/27/2015 0:40	4.6	44.0
3/27/2015 0:44	4.6	39.9
3/27/2015 0:45	5.1	38.7
3/27/2015 0:46	4.7	43.1
3/27/2015 0:48	4.8	39.2
3/27/2015 0:49	4.8	39.0
3/27/2015 0:50	4.7	43.2
3/27/2015 0:52	5.4	44.2
3/27/2015 0:54	5.2	45.1
3/27/2015 0:55	5.5	43.6
3/27/2015 0:58	5.1	37.9
3/27/2015 0:59	4.8	41.7
3/27/2015 1:00	5.1	37.4
3/27/2015 1:03	5.0	48.1
3/27/2015 1:06	5.3	39.8
3/27/2015 1:11	4.7	43.2

Day and Time of Measurement ^[1]	Average Wind Speed	Measured Leq
	(1 Minute Average)	(dBA)
3/27/2015 1:18	4.9	38.9
3/27/2015 1:19	4.8	41.3
3/27/2015 1:20	5.0	52.7
3/27/2015 1:22	4.8	42.4
3/27/2015 1:25	5.3	42.6
3/27/2015 1:26	5.3	41.7
3/27/2015 1:27	5.2	39.5
3/27/2015 1:28	4.9	37.3
3/27/2015 1:29	4.6	40.4
3/27/2015 1:30	4.9	40.5
3/27/2015 1:31	4.8	38.7
3/27/2015 1:32	4.5	36.7
3/27/2015 1:36	4.8	40.2
3/27/2015 1:37	4.8	37.9
3/27/2015 1:40	5.5	40.5
3/27/2015 1:41	5.0	36.4
3/27/2015 1:44	5.1	35.1
3/27/2015 1:46	5.3	37.4
3/27/2015 1:47	4.5	39.0
3/27/2015 1:48	4.9	39.1
3/27/2015 1:49	4.5	43.2
3/27/2015 1:52	5.4	40.7
3/27/2015 1:53	5.2	42.7
3/27/2015 1:54	5.2	40.6
3/27/2015 1:55	4.8	41.6
3/27/2015 1:56	4.9	46.8
3/27/2015 1:58	5.0	47.8
3/27/2015 2:00	4.7	41.4
3/27/2015 2:01	5.1	41.3
3/27/2015 2:02	4.9	44.7
3/27/2015 2:12	5.0	42.6
3/27/2015 2:13	5.2	44.6
3/27/2015 2:17	5.3	41.6
3/27/2015 2:18	5.0	40.5
3/27/2015 2:19	5.3	44.7
3/27/2015 2:21	4.9	40.6
3/27/2015 2:22	5.0	38.9
3/27/2015 2:26	4.9	40.9
3/27/2015 2:27	4.7	47.2
3/27/2015 2:43	5.1	51.0
3/27/2015 2:56	5.1	43.8
3/27/2015 2:58	4.6	44.3
3/27/2015 2:59	5.1	42.9
3/27/2015 3:00	5.4	46.1

Day and Time of Measurement ^[1]	Average Wind Speed	Measured Leq
	(1 Minute Average)	(dBA)
3/27/2015 3:03	4.7	42.3
3/27/2015 3:04	5.5	51.3
3/27/2015 3:33	5.4	47.9
3/27/2015 3:39	4.9	43.4
3/27/2015 3:41	5.5	40.7
3/27/2015 3:44	5.5	44.4
3/27/2015 3:46	5.1	43.9
3/27/2015 3:54	5.4	45.6
3/27/2015 3:57	5.1	45.7
3/27/2015 3:59	5.0	45.6
3/27/2015 4:03	5.4	45.8
3/27/2015 4:04	5.4	41.2
3/27/2015 4:05	4.9	41.6
3/27/2015 4:06	5.1	43.5
3/27/2015 4:07	5.4	40.2
3/27/2015 4:08	4.7	42.8
3/27/2015 4:09	5.2	40.1
3/27/2015 4:12	5.0	43.2
3/27/2015 4:13	5.2	40.0
3/27/2015 4:16	5.0	41.8
3/27/2015 4:17	5.1	35.0
3/27/2015 4:19	4.8	40.4
3/27/2015 4:21	5.1	39.7
3/27/2015 4:22	4.7	40.6
3/27/2015 4:23	4.9	50.5
3/27/2015 4:24	5.5	46.2
3/27/2015 4:26	5.0	45.0
3/27/2015 4:35	4.6	44.5
3/27/2015 4:59	5.5	43.9
3/27/2015 22:12	4.8	40.8
3/27/2015 22:15	5.2	49.2
3/27/2015 22:20	4.6	42.1
3/27/2015 22:21	4.8	42.4
3/27/2015 22:22	4.7	44.9
3/27/2015 22:25	5.0	39.6
3/27/2015 22:27	4.8	45.8
3/27/2015 22:28	5.2	43.6
3/27/2015 22:29	4.9	42.0
3/27/2015 22:34	4.8	46.6
3/27/2015 22:35	4.7	38.1
3/27/2015 22:39	4.9	39.3
3/27/2015 22:42	5.0	42.7
3/27/2015 22:43	5.1	42.0
3/27/2015 22:45	4.5	34.5

Day and Time of Measurement ^[1]	Average Wind Speed	Measured Leq
	(1 Minute Average)	(dBA)
3/27/2015 22:49	4.5	40.3
3/27/2015 23:03	4.7	34.2
3/27/2015 23:06	4.8	38.0
3/28/2015 2:52	5.4	38.7
3/28/2015 2:57	4.7	35.7
3/28/2015 4:10	4.7	40.1
3/28/2015 4:18	4.6	38.0
3/28/2015 4:21	5.1	38.0
3/28/2015 4:22	4.5	39.6
3/28/2015 4:24	4.8	35.9
3/28/2015 4:29	5.3	42.6
3/28/2015 4:33	4.5	42.3
3/29/2015 2:25	4.6	38.2
3/29/2015 2:26	4.5	37.6
3/29/2015 2:39	4.5	39.2
3/29/2015 2:42	4.6	38.4
3/29/2015 2:43	4.7	38.1
3/29/2015 2:44	4.5	37.8
3/29/2015 2:45	4.6	37.7
3/29/2015 2:47	4.5	38.2
3/29/2015 2:48	4.5	38.1
3/29/2015 2:50	4.6	38.2
3/29/2015 2:51	4.6	38.4
3/29/2015 2:52	4.7	38.9
3/29/2015 2:53	4.9	38.2
3/29/2015 2:54	4.7	38.5
3/29/2015 2:55	4.7	38.2
3/29/2015 2:56	4.7	38.1
3/29/2015 2:57	4.6	39.0
3/29/2015 2:58	4.6	37.7
3/29/2015 3:00	4.8	38.1
3/29/2015 3:01	4.7	37.9
3/29/2015 3:02	4.6	37.5
3/29/2015 3:03	4.6	38.0
3/29/2015 3:04	4.7	38.9
3/29/2015 3:05	4.7	37.9
3/29/2015 3:06	4.7	38.8
3/29/2015 3:08	4.7	39.4
3/29/2015 3:09	4.8	39.7
3/29/2015 3:10	5.0	40.1
3/29/2015 3:11	5.0	39.5
3/29/2015 3:12	4.8	38.4
3/29/2015 3:13	4.6	39.1
3/29/2015 3:14	4.7	38.9

Day and Time of Measurement ^[1]	Average Wind Speed	Measured Leq
	(1 Minute Average)	(dBA)
3/29/2015 3:15	4.7	38.8
3/29/2015 3:16	4.6	38.1
3/29/2015 3:21	4.7	38.9
3/29/2015 3:22	4.6	38.6
3/29/2015 3:23	4.8	38.8
3/29/2015 3:24	4.8	39.3
3/29/2015 3:25	5.0	40.3
3/29/2015 3:26	5.0	42.6
3/29/2015 3:28	5.1	40.2
3/29/2015 3:29	4.9	40.4
3/29/2015 3:30	5.0	40.5
3/29/2015 3:31	5.1	40.3
3/29/2015 3:32	5.1	40.5
3/29/2015 3:33	5.1	40.9
3/29/2015 3:34	5.3	40.9
3/29/2015 3:35	5.1	40.2
3/29/2015 3:36	5.1	40.7
3/29/2015 3:37	5.1	40.7
3/29/2015 3:38	5.2	41.1
3/29/2015 3:39	5.3	41.2
3/29/2015 3:40	5.2	41.0
3/29/2015 3:41	5.2	40.5
3/29/2015 3:42	5.1	41.1
3/29/2015 3:43	5.3	40.8
3/29/2015 3:44	5.2	41.1
3/29/2015 3:45	5.1	41.5
3/29/2015 3:46	5.2	40.9
3/29/2015 3:47	5.4	41.5
3/29/2015 3:48	5.3	44.5
3/29/2015 3:49	5.4	43.1
3/29/2015 3:50	5.4	48.9
3/29/2015 3:51	5.3	46.7
3/29/2015 3:53	5.4	41.3
3/29/2015 3:54	5.4	40.9
3/29/2015 3:55	5.3	41.5
3/29/2015 3:58	5.3	40.9
3/29/2015 3:59	5.2	41.0
3/29/2015 4:00	5.3	42.4
3/29/2015 4:02	5.4	42.3
3/29/2015 4:03	5.4	40.5
3/29/2015 4:04	5.1	41.7
3/29/2015 4:06	5.4	40.0
3/29/2015 4:07	5.1	39.3
3/29/2015 4:08	4.9	40.0

Day and Time of Measurement ^[1]	Average Wind Speed	Measured Leq
	(1 Minute Average)	(dBA)
3/29/2015 4:09	5.2	40.6
3/29/2015 4:10	5.2	41.7
3/29/2015 4:11	5.5	43.1
3/29/2015 4:13	5.4	40.8
3/29/2015 4:14	5.2	40.8
3/29/2015 4:15	5.4	41.5
3/29/2015 4:17	5.3	40.7
3/29/2015 4:18	5.2	41.5
3/29/2015 4:19	5.3	41.4
3/29/2015 4:20	5.3	41.0
3/29/2015 4:21	5.4	41.1
3/29/2015 4:22	5.2	40.2
3/29/2015 4:23	4.9	41.3
3/29/2015 4:24	5.2	40.9
3/29/2015 4:25	5.2	41.3
3/29/2015 4:26	5.4	41.2
3/29/2015 4:27	5.2	40.4
3/29/2015 4:28	5.0	39.6
3/29/2015 4:29	4.9	40.3
3/29/2015 4:30	5.0	40.3
3/29/2015 4:31	4.9	39.7
3/29/2015 4:32	5.0	40.0
3/29/2015 4:33	4.8	39.4
3/29/2015 4:34	4.8	40.1
3/29/2015 4:35	4.6	41.1
3/29/2015 4:36	4.9	40.8
3/29/2015 4:37	5.0	39.6
3/29/2015 4:38	4.6	41.8
3/29/2015 4:39	5.1	40.3
3/29/2015 4:40	4.9	40.2
3/29/2015 4:42	4.7	40.9
3/29/2015 4:43	5.1	40.4
3/29/2015 4:44	4.8	40.8
3/29/2015 4:45	5.0	39.9
3/29/2015 4:46	4.7	40.2
3/29/2015 4:47	4.9	40.1
3/29/2015 4:48	4.8	40.5
3/29/2015 4:49	4.9	40.9
3/29/2015 4:50	5.0	39.7
3/29/2015 4:51	4.7	40.4
3/29/2015 4:52	5.0	42.2
3/29/2015 4:53	5.2	41.0
3/29/2015 4:54	4.7	40.8
3/29/2015 4:55	4.8	41.0

Day and Time of Measurement ^[1]	Average Wind Speed	Measured Leq
	(1 Minute Average)	(dBA)
3/29/2015 4:56	5.0	40.3
3/29/2015 4:58	4.9	41.7
3/29/2015 4:59	4.7	42.0
3/31/2015 3:33	4.9	40.6
3/31/2015 3:34	5.2	41.8
3/31/2015 3:35	5.5	41.7
3/31/2015 3:36	5.4	39.9
3/31/2015 3:37	4.9	37.4
3/31/2015 3:38	4.7	38.0
3/31/2015 3:39	4.5	36.9
3/31/2015 3:40	4.5	37.2
3/31/2015 3:43	4.5	33.6
3/31/2015 4:01	4.5	37.5
3/31/2015 4:02	4.7	36.6
4/1/2015 22:20	4.6	42.4
4/1/2015 22:21	5.1	40.3
4/1/2015 22:31	4.8	44.2
4/1/2015 22:32	4.7	43.6
4/1/2015 22:33	4.7	41.2
4/1/2015 22:37	4.8	43.3
4/1/2015 22:38	4.5	43.3
4/1/2015 22:39	4.8	46.2
4/1/2015 22:40	5.3	43.2
4/1/2015 22:41	4.7	41.9
4/1/2015 22:43	4.9	43.6
4/1/2015 22:44	5.2	43.6
4/1/2015 22:45	5.0	43.8
4/1/2015 22:46	4.8	44.1
4/1/2015 22:47	5.3	45.4
4/1/2015 22:48	5.2	45.2
4/1/2015 22:49	5.4	43.9
4/1/2015 22:50	5.1	45.9
4/1/2015 22:53	5.0	43.7
4/1/2015 22:54	4.9	45.5
4/1/2015 22:55	5.2	43.1
4/1/2015 22:57	4.6	46.0
4/1/2015 22:58	5.4	45.2
4/1/2015 23:02	5.1	44.4
4/1/2015 23:03	5.0	42.8
4/1/2015 23:05	4.9	53.0
4/1/2015 23:06	5.1	50.1
4/1/2015 23:07	5.5	43.8
4/1/2015 23:10	5.2	45.7
4/1/2015 23:12	4.9	44.5

Day and Time of Measurement ^[1]	Average Wind Speed	Measured Leq
	(1 Minute Average)	(dBA)
4/1/2015 23:16	5.3	43.2
4/1/2015 23:20	4.5	46.0
4/1/2015 23:21	5.3	42.7
4/1/2015 23:24	4.8	41.4
4/1/2015 23:30	4.6	40.9
4/1/2015 23:36	4.9	46.9
4/1/2015 23:41	4.8	43.1
4/1/2015 23:42	4.5	42.8
4/1/2015 23:43	4.9	40.6
4/1/2015 23:45	4.8	41.4
4/1/2015 23:51	4.8	43.6
4/1/2015 23:52	4.8	45.2
4/1/2015 23:55	4.8	43.7
4/1/2015 23:57	4.8	46.7
4/1/2015 23:58	5.4	42.8
4/2/2015 0:00	4.6	43.5
4/2/2015 0:01	4.8	53.1
4/2/2015 0:03	4.8	44.8
4/2/2015 0:04	4.8	43.4
4/2/2015 0:10	5.2	41.9
4/2/2015 0:23	4.8	44.2
4/2/2015 0:24	4.6	43.3
4/2/2015 0:25	4.9	42.1
4/2/2015 0:29	4.5	43.1
4/2/2015 0:30	4.6	49.1
4/2/2015 0:32	4.8	43.7
4/2/2015 0:33	4.5	43.0
4/2/2015 0:34	4.8	42.4
4/2/2015 0:36	4.7	42.7
4/2/2015 0:41	5.0	43.4
4/2/2015 0:42	4.7	44.5
4/2/2015 0:43	5.0	45.3
4/2/2015 0:44	5.4	44.0
4/2/2015 0:45	4.9	46.3
4/2/2015 0:47	5.3	47.2
4/2/2015 0:49	5.4	43.9
4/2/2015 0:50	5.1	44.5
4/2/2015 0:51	5.3	44.7
4/2/2015 0:52	4.6	43.8
4/2/2015 0:53	4.7	46.7
4/2/2015 0:54	5.3	46.7
4/2/2015 0:55	5.0	46.2
4/2/2015 0:57	5.4	45.0
4/2/2015 0:58	5.0	45.1

Day and Time of Measurement ^[1]	Average Wind Speed	Measured Leq
	(1 Minute Average)	(dBA)
4/2/2015 0:59	5.0	44.7
4/2/2015 1:00	4.9	46.3
4/2/2015 1:01	5.3	48.4
4/2/2015 1:03	5.3	44.6
4/2/2015 1:04	5.2	45.2
4/2/2015 1:05	4.9	43.3
4/2/2015 1:07	5.1	46.6
4/2/2015 1:09	4.8	43.0
4/2/2015 1:13	4.9	42.7
4/2/2015 1:16	4.6	42.5
4/2/2015 1:18	4.8	41.9
4/2/2015 1:21	4.5	43.2
4/2/2015 1:22	4.7	43.2
4/2/2015 1:23	4.6	41.8
4/2/2015 1:28	4.5	42.2
4/2/2015 1:33	4.7	43.0
4/2/2015 1:35	4.6	41.5
4/2/2015 1:39	4.6	43.9
4/2/2015 1:40	4.8	41.5
4/2/2015 1:41	4.6	41.3
4/2/2015 1:44	4.7	42.7
4/2/2015 1:49	4.5	41.1
4/2/2015 1:54	4.6	41.8
4/2/2015 1:57	4.7	43.6
4/2/2015 1:58	4.6	43.3
4/2/2015 1:59	5.0	41.6
4/2/2015 2:00	4.6	41.5
4/2/2015 2:06	4.7	40.7
4/2/2015 2:07	4.5	40.6
4/2/2015 2:13	4.8	41.4
4/2/2015 2:16	5.1	41.5
4/2/2015 2:18	4.6	41.3
4/2/2015 2:24	4.6	42.8
4/2/2015 2:25	4.9	43.4
4/2/2015 2:27	4.7	44.6
4/2/2015 2:30	5.2	43.4
4/2/2015 2:31	5.0	42.0
4/2/2015 2:32	4.9	41.3
4/2/2015 2:33	4.6	40.9
4/2/2015 2:34	4.5	41.3
4/2/2015 2:40	4.8	40.9
4/2/2015 2:44	4.5	40.6
4/2/2015 2:51	4.6	40.4
4/2/2015 2:58	4.7	40.9

Day and Time of Measurement ^[1]	Average Wind Speed	Measured Leq
	(1 Minute Average)	(dBA)
4/2/2015 3:05	4.9	39.0
4/2/2015 3:14	4.9	38.8
4/2/2015 3:17	4.7	38.9
4/2/2015 3:28	5.1	40.7
4/2/2015 3:29	4.9	41.9
4/2/2015 3:30	4.9	40.2
4/2/2015 3:32	4.7	41.9
4/2/2015 3:33	5.4	39.7
4/2/2015 3:34	4.7	41.2
4/2/2015 3:35	5.0	39.6
4/2/2015 3:37	5.0	39.7
4/2/2015 3:39	4.8	44.2
4/2/2015 3:44	5.3	44.0
4/2/2015 3:47	5.3	41.6
4/2/2015 3:48	5.2	43.0
4/2/2015 3:50	5.0	43.1
4/2/2015 3:51	5.3	44.3
4/2/2015 3:52	5.5	41.4
4/2/2015 3:53	5.0	39.5
4/2/2015 3:54	4.6	42.4
4/2/2015 3:55	5.4	46.1
4/2/2015 3:57	4.5	41.4
4/2/2015 3:58	4.8	42.5
4/2/2015 3:59	5.2	42.1
4/2/2015 4:00	4.8	43.2
4/2/2015 4:03	4.6	41.9
4/2/2015 4:06	4.6	41.2
4/2/2015 4:08	4.7	43.7
4/2/2015 4:09	4.7	41.6
4/2/2015 4:13	4.8	42.5
4/2/2015 4:14	4.5	42.0
4/2/2015 4:15	4.6	41.2
4/2/2015 4:21	5.0	41.6
4/2/2015 4:23	4.8	42.2
4/2/2015 4:25	4.8	41.4
4/2/2015 4:30	4.7	43.6
4/2/2015 4:31	4.9	41.6
4/2/2015 4:33	4.6	41.5
4/2/2015 4:35	4.8	41.4
4/2/2015 4:37	5.2	41.8
4/2/2015 4:45	4.5	41.7
4/2/2015 4:51	4.8	41.7
4/2/2015 4:52	4.7	42.1
4/2/2015 4:55	5.2	42.9

Day and Time of Measurement ^[1]	Average Wind Speed	Measured Leq
	(1 Minute Average)	(dBA)
4/2/2015 4:56	5.0	45.9
4/2/2015 4:57	5.4	42.2
4/2/2015 4:59	4.7	41.4
4/2/2015 22:01	5.0	40.7
4/2/2015 22:02	5.1	48.0
4/2/2015 22:09	4.8	50.3
4/2/2015 22:11	4.8	44.7
4/2/2015 22:13	5.2	37.7
4/2/2015 22:14	4.6	36.2
4/2/2015 22:27	4.7	40.9
4/2/2015 22:28	5.0	37.8
4/2/2015 22:30	4.5	40.9
4/2/2015 22:33	4.6	47.1
4/2/2015 22:34	5.4	38.7
4/2/2015 22:35	4.7	40.9
4/2/2015 22:38	5.1	36.2
4/2/2015 23:18	4.5	37.1
4/2/2015 23:26	4.9	38.5
4/2/2015 23:27	4.6	31.0
4/9/2015 22:18	5.4	43.2
4/9/2015 22:19	5.4	41.7
4/9/2015 22:21	4.8	47.0
4/9/2015 22:26	4.8	53.7
4/9/2015 22:39	5.5	48.0
4/9/2015 22:42	5.4	43.6
4/9/2015 22:43	5.4	43.5
4/9/2015 22:45	5.4	43.8
4/9/2015 22:50	5.5	40.8
4/9/2015 22:51	5.0	40.5
4/9/2015 22:52	4.7	40.6
4/9/2015 22:53	4.8	40.9
4/9/2015 22:54	4.9	40.3
4/9/2015 22:55	4.9	40.5
4/9/2015 22:56	5.1	39.4
4/9/2015 22:57	4.5	39.4
4/9/2015 22:58	4.6	40.0
4/9/2015 22:59	4.6	39.2
4/9/2015 23:16	4.9	40.0
4/9/2015 23:17	4.7	38.9
4/9/2015 23:22	4.5	52.7
4/9/2015 23:23	4.6	41.4
4/9/2015 23:30	4.7	40.0
4/9/2015 23:32	4.6	40.7
4/9/2015 23:40	5.1	39.6

Day and Time of Measurement ^[1]	Average Wind Speed	Measured Leq
	(1 Minute Average)	(dBA)
4/9/2015 23:43	4.5	39.2
4/9/2015 23:49	4.6	39.6
4/9/2015 23:50	4.5	40.2
4/9/2015 23:52	4.7	41.8
4/9/2015 23:53	5.3	40.6
4/9/2015 23:55	5.3	39.7
4/9/2015 23:56	4.8	39.9
4/9/2015 23:57	4.7	39.7
4/9/2015 23:59	4.6	40.4
4/10/2015 0:01	4.6	41.6
4/10/2015 0:02	5.3	40.0
4/10/2015 0:05	4.5	42.8
4/10/2015 0:06	5.4	42.8
4/10/2015 0:07	5.2	42.4
4/10/2015 0:08	5.5	43.7
4/10/2015 0:09	5.2	53.1
4/10/2015 0:10	5.1	42.6
4/10/2015 0:11	5.4	42.2
4/10/2015 0:12	5.2	40.6
4/10/2015 0:13	4.7	39.9
4/10/2015 0:14	4.8	41.0
4/10/2015 0:15	5.1	41.7
4/10/2015 0:16	5.4	40.9
4/10/2015 0:17	4.7	51.3
4/10/2015 0:19	5.2	40.9
4/10/2015 0:20	5.0	42.2
4/10/2015 0:21	5.2	42.0
4/10/2015 0:22	5.2	43.6
4/10/2015 0:23	5.5	43.5
4/10/2015 0:28	5.4	41.6
4/10/2015 0:29	4.9	42.0
4/10/2015 0:30	5.3	40.8
4/10/2015 0:31	4.8	41.6
4/10/2015 0:33	5.4	43.9
4/10/2015 0:34	5.4	40.7
4/10/2015 0:35	5.1	40.9
4/10/2015 0:37	4.5	41.3
4/10/2015 0:38	4.5	42.3
4/10/2015 0:39	4.5	41.6
4/10/2015 0:40	5.0	40.7
4/10/2015 0:42	5.0	40.2
4/10/2015 0:47	5.2	40.4
4/10/2015 0:48	4.5	40.4
4/10/2015 0:54	4.9	44.9

Day and Time of Measurement ^[1]	Average Wind Speed	Measured Leq
	(1 Minute Average)	(dBA)
4/10/2015 0:55	5.4	44.8
4/10/2015 0:57	4.8	40.6
4/10/2015 0:58	4.7	42.7
4/10/2015 0:59	4.9	40.2
4/10/2015 1:00	4.6	40.6
4/10/2015 1:02	4.6	40.9
4/10/2015 1:10	4.8	39.5
4/10/2015 1:18	5.1	39.9
4/10/2015 1:20	4.8	41.7
4/10/2015 1:21	4.6	41.8
4/10/2015 1:22	4.5	41.6
4/10/2015 1:23	5.3	40.6
4/10/2015 1:25	4.6	41.9
4/10/2015 1:27	4.9	40.4
4/10/2015 1:43	4.6	40.9
4/10/2015 1:44	5.1	40.9
4/10/2015 1:45	4.9	40.3
4/10/2015 1:47	5.1	41.0
4/10/2015 1:48	5.2	41.2
4/10/2015 1:49	5.1	41.4
4/10/2015 1:50	5.3	41.7
4/10/2015 1:51	5.2	40.6
4/10/2015 1:53	4.7	40.4
4/10/2015 1:54	4.8	42.7
4/10/2015 1:55	4.8	42.3
4/10/2015 1:56	5.2	39.6
4/10/2015 1:58	4.8	43.3
4/10/2015 1:59	5.0	39.7
4/10/2015 2:01	5.1	40.2
4/10/2015 2:04	4.6	42.5
4/10/2015 2:05	4.9	41.6
4/10/2015 2:06	5.4	39.9
4/10/2015 2:08	5.3	41.5
4/10/2015 2:09	4.7	43.2
4/10/2015 2:11	4.7	39.1
4/10/2015 2:12	4.6	40.9
4/10/2015 2:13	4.6	39.5
4/10/2015 2:14	4.6	44.6
4/10/2015 2:16	5.1	42.3
4/10/2015 2:18	5.0	43.5
4/10/2015 2:19	5.2	40.4
4/10/2015 2:20	5.0	44.3
4/10/2015 2:22	4.9	45.2
4/10/2015 2:23	5.5	44.0

Day and Time of Measurement ^[1]	Average Wind Speed	Measured Leq
	(1 Minute Average)	(dBA)
4/10/2015 3:45	5.5	42.8
4/10/2015 3:46	4.7	48.0
4/10/2015 4:25	5.3	44.0
4/10/2015 4:27	5.0	42.7
4/10/2015 4:34	5.2	43.9
4/10/2015 4:36	5.3	43.5
4/10/2015 4:42	5.1	42.3
4/10/2015 4:44	5.4	43.1
4/10/2015 4:45	4.8	45.5
4/10/2015 4:46	5.2	43.3
4/10/2015 4:47	5.4	49.4
4/10/2015 22:00	5.1	49.6
4/10/2015 22:05	5.2	44.2
4/10/2015 22:11	5.0	40.7
4/10/2015 22:12	5.1	43.1
4/10/2015 22:13	4.6	49.5
4/10/2015 22:22	5.1	48.1
4/10/2015 22:34	4.9	52.7
4/10/2015 22:43	5.0	46.2
4/10/2015 22:45	5.1	42.2
4/10/2015 22:46	4.7	43.9
4/10/2015 22:47	5.1	40.1
4/10/2015 22:50	4.7	41.9
4/10/2015 22:58	4.8	40.9
4/10/2015 22:59	4.6	43.2
4/10/2015 23:00	4.8	40.6
4/10/2015 23:02	5.4	52.1
4/10/2015 23:03	5.0	41.7
4/10/2015 23:04	4.8	39.7
4/10/2015 23:10	5.4	43.8
4/10/2015 23:11	5.1	48.0
4/10/2015 23:12	5.4	48.1
4/10/2015 23:14	5.4	55.2
4/10/2015 23:18	4.6	53.4
4/10/2015 23:19	4.8	42.1
4/10/2015 23:20	5.2	40.2
4/10/2015 23:21	4.8	41.8
4/10/2015 23:22	5.3	40.0
4/10/2015 23:24	5.2	37.5
4/10/2015 23:26	4.6	43.4
4/10/2015 23:32	5.0	48.0
4/10/2015 23:35	5.3	54.9
4/10/2015 23:50	4.9	41.6
4/10/2015 23:51	4.8	52.8

Day and Time of Measurement ^[1]	Average Wind Speed	Measured Leq
	(1 Minute Average)	(dBA)
4/10/2015 23:53	5.5	43.8
4/10/2015 23:54	5.0	43.8
4/10/2015 23:56	5.3	45.0
4/10/2015 23:59	5.0	53.2
4/11/2015 0:01	5.2	40.7
4/11/2015 0:02	4.6	45.8
4/11/2015 0:03	5.2	50.8
4/11/2015 0:07	4.7	46.6
4/11/2015 0:10	5.3	45.1
4/11/2015 0:18	5.3	45.4
4/11/2015 0:22	5.3	54.7
4/11/2015 0:47	5.2	45.5
4/11/2015 0:52	5.1	47.3
4/11/2015 1:04	5.4	51.7
4/11/2015 1:20	5.1	42.7
4/11/2015 1:21	4.8	51.2
4/11/2015 1:23	5.3	42.7
4/11/2015 1:24	4.5	52.7
4/11/2015 1:35	4.9	44.5
4/11/2015 2:29	5.2	41.8
4/11/2015 2:30	4.9	43.2
4/11/2015 2:31	5.1	51.0
4/11/2015 2:33	4.6	42.7
4/11/2015 2:34	5.0	45.2
4/11/2015 2:36	5.3	46.5
4/11/2015 2:39	5.3	48.7
4/11/2015 2:57	5.4	46.7
4/11/2015 3:09	5.1	40.6
4/11/2015 3:10	5.1	43.5
4/11/2015 3:11	4.9	44.4
4/11/2015 3:12	5.1	47.5
4/11/2015 3:20	5.0	42.8
4/11/2015 3:22	4.7	50.2
4/11/2015 3:25	5.3	48.4
4/11/2015 3:26	4.7	41.3
4/11/2015 3:27	4.8	40.7
4/11/2015 3:28	4.6	41.7
4/11/2015 3:29	4.7	45.2
4/11/2015 3:30	5.1	44.0
4/11/2015 3:31	5.4	44.9
4/11/2015 3:32	5.1	47.3
4/11/2015 3:37	5.4	53.8
4/11/2015 3:38	5.4	41.4
4/11/2015 3:39	4.7	44.0

Day and Time of Measurement ^[1]	Average Wind Speed	Measured Leq
	(1 Minute Average)	(dBA)
4/11/2015 3:41	5.3	44.7
4/11/2015 3:44	5.0	49.6
4/11/2015 3:50	5.1	44.2
4/11/2015 3:51	5.4	46.3
4/11/2015 3:54	5.3	43.1
4/11/2015 3:55	5.3	44.4
4/11/2015 3:56	5.4	44.8
4/11/2015 3:58	5.1	44.0
4/11/2015 4:01	5.2	45.3
4/11/2015 4:04	5.3	48.5
4/11/2015 4:10	5.2	47.2
4/11/2015 4:12	5.2	43.4
4/11/2015 4:23	5.5	47.0
4/11/2015 4:37	5.1	44.4
4/11/2015 4:40	5.3	47.2
4/11/2015 4:41	5.5	54.5
4/11/2015 4:42	5.3	42.7
4/11/2015 4:43	5.1	40.4
4/11/2015 4:44	4.8	43.0
4/11/2015 4:45	4.8	45.1
4/11/2015 4:47	5.0	41.1
4/11/2015 4:48	5.1	41.2
4/11/2015 4:49	5.0	45.7
4/11/2015 4:50	5.3	43.3
4/11/2015 4:52	5.0	41.6
4/11/2015 4:53	5.3	40.0
4/11/2015 4:54	4.6	42.6
4/11/2015 4:55	5.1	40.2
4/11/2015 4:56	4.9	40.0
4/11/2015 4:57	4.8	46.1
4/11/2015 4:58	5.3	53.6
4/11/2015 23:28	4.5	34.5
4/12/2015 0:48	4.5	34.5
4/12/2015 2:02	4.6	37.2
4/12/2015 2:03	4.6	37.5
4/12/2015 2:04	4.7	37.3
4/12/2015 2:05	4.7	40.0
4/12/2015 2:06	4.6	39.6
4/12/2015 2:12	4.7	37.2
4/12/2015 2:13	4.9	37.4
4/12/2015 2:14	4.8	37.1
4/12/2015 2:15	4.8	36.2
4/12/2015 2:16	4.7	35.8
4/12/2015 2:17	4.6	35.8

Day and Time of Measurement ^[1]	Average Wind Speed	Measured Leq
	(1 Minute Average)	(dBA)
4/12/2015 2:18	4.7	36.3
4/12/2015 2:20	4.6	36.0
4/12/2015 2:21	4.5	34.7
4/12/2015 2:44	4.5	34.9
4/12/2015 2:45	4.5	35.9
4/12/2015 2:46	4.7	36.7
4/12/2015 2:47	4.8	37.0
4/12/2015 2:48	4.8	38.5
4/12/2015 2:49	4.9	38.0
4/12/2015 2:50	5.0	37.3
4/12/2015 2:51	4.9	36.3
4/12/2015 2:52	4.8	36.5
4/12/2015 2:53	4.8	37.0
4/12/2015 2:54	4.8	36.9
4/12/2015 2:55	4.7	37.3
4/12/2015 2:56	4.7	38.4
4/12/2015 2:57	4.9	39.3
4/12/2015 2:58	5.0	38.1
4/12/2015 2:59	4.9	35.5
4/12/2015 3:00	4.5	35.5
4/12/2015 3:01	4.5	35.1
4/12/2015 3:04	4.6	34.5
4/12/2015 3:11	4.6	35.7
4/12/2015 3:12	4.5	35.5
4/12/2015 3:14	4.7	35.5
4/12/2015 3:15	4.6	33.9
4/12/2015 3:16	4.6	34.9
4/12/2015 3:18	4.5	35.2
4/12/2015 3:20	4.6	36.9
4/12/2015 3:21	4.6	35.9
4/12/2015 3:22	4.6	36.3
4/12/2015 3:23	4.7	37.4
4/12/2015 3:24	5.0	36.2
4/12/2015 3:25	4.8	36.7
4/12/2015 3:26	4.8	37.5
4/12/2015 3:27	4.9	37.4
4/12/2015 3:28	5.0	38.6
4/12/2015 3:29	4.9	37.4
4/12/2015 3:30	4.8	38.5
4/12/2015 3:31	5.0	38.1
4/12/2015 3:32	4.9	38.3
4/12/2015 3:33	4.8	37.6
4/12/2015 3:34	4.9	36.7
4/12/2015 3:35	4.8	36.4

Day and Time of Measurement ^[1]	Average Wind Speed	Measured Leq
	(1 Minute Average)	(dBA)
4/12/2015 3:36	4.7	36.9
4/12/2015 3:40	4.7	38.1
4/12/2015 3:41	4.8	38.6
4/12/2015 3:42	5.0	37.4
4/12/2015 3:43	4.9	36.6
4/12/2015 3:44	4.7	36.1
4/12/2015 3:45	4.7	36.6
4/12/2015 3:46	4.8	38.1
4/12/2015 3:47	5.0	37.3
4/12/2015 3:48	4.9	37.9
4/12/2015 3:49	4.9	37.2
4/12/2015 3:50	4.9	36.4
4/12/2015 3:51	4.7	37.2
4/12/2015 3:52	4.7	37.2
4/12/2015 3:53	4.7	38.1
4/12/2015 3:54	4.9	38.4
4/12/2015 3:55	4.9	38.4
4/12/2015 3:56	5.0	37.6
4/12/2015 3:57	4.9	37.8
4/12/2015 3:58	5.0	38.6
4/12/2015 3:59	5.1	38.3
4/12/2015 4:00	5.0	36.8
4/12/2015 4:01	4.8	35.5
4/12/2015 4:02	4.6	35.5
4/12/2015 4:03	4.7	36.2
4/12/2015 4:04	4.7	36.8
4/12/2015 4:05	4.8	38.1
4/12/2015 4:06	4.9	37.1
4/12/2015 4:07	4.9	37.4
4/12/2015 4:08	4.8	36.5
4/12/2015 4:09	4.7	36.6
4/12/2015 4:10	4.7	36.9
4/12/2015 4:11	4.7	54.9
4/12/2015 4:13	4.9	38.3
4/12/2015 4:14	4.9	37.6
4/12/2015 4:15	4.8	37.9
4/12/2015 4:16	4.8	38.1
4/12/2015 4:17	4.8	38.0
4/12/2015 4:18	4.8	37.9
4/12/2015 4:19	4.8	37.8
4/12/2015 4:20	4.8	37.3
4/12/2015 4:21	4.8	37.9
4/12/2015 4:22	4.8	37.6
4/12/2015 4:23	4.9	38.5

Day and Time of Measurement ^[1]	Average Wind Speed	Measured Leq
	(1 Minute Average)	(dBA)
4/12/2015 4:24	4.9	38.5
4/12/2015 4:25	5.0	39.2
4/12/2015 4:26	5.0	38.5
4/12/2015 4:27	4.9	37.8
4/12/2015 4:28	4.8	38.2
4/12/2015 4:29	4.9	38.3
4/12/2015 4:30	5.1	37.9
4/12/2015 4:31	4.9	37.2
4/12/2015 4:32	4.8	37.3
4/12/2015 4:33	4.8	37.6
4/12/2015 4:34	4.9	37.1
4/12/2015 4:35	5.0	38.2
4/12/2015 4:36	5.0	37.8
4/12/2015 4:37	5.0	38.2
4/12/2015 4:38	5.0	37.5
4/12/2015 4:39	4.8	37.3
4/12/2015 4:40	4.8	37.2
4/12/2015 4:41	4.8	37.6
4/12/2015 4:42	4.7	36.7
4/12/2015 4:43	4.7	39.3
4/12/2015 4:44	4.9	39.1
4/12/2015 4:45	4.9	38.0
4/12/2015 4:46	4.9	37.4
4/12/2015 4:47	4.9	37.0
4/12/2015 4:48	4.8	37.3
4/12/2015 4:49	4.8	37.0
4/12/2015 4:50	4.8	37.3
4/12/2015 4:51	4.8	36.0
4/12/2015 4:52	4.7	37.2
4/12/2015 4:53	4.8	37.8
4/12/2015 4:54	4.9	37.7
4/12/2015 4:55	4.9	37.5
4/12/2015 4:56	4.9	37.6
4/12/2015 4:57	4.9	37.0
4/12/2015 4:58	4.9	37.5
4/12/2015 4:59	4.9	37.4
4/13/2015 0:24	4.6	37.1
4/13/2015 0:38	4.5	39.3
4/13/2015 0:39	4.5	38.2
4/13/2015 0:42	4.8	37.3
4/13/2015 0:54	4.6	38.9
4/13/2015 1:13	4.7	39.2
4/13/2015 1:15	4.6	39.2
4/13/2015 1:20	4.9	39.6

Day and Time of Measurement ^[1]	Average Wind Speed	Measured Leq
	(1 Minute Average)	(dBA)
4/13/2015 1:23	4.6	38.8
4/13/2015 1:26	4.7	37.6
4/13/2015 1:29	4.8	38.0
4/13/2015 2:09	5.2	39.5
4/13/2015 2:13	4.7	39.1
4/13/2015 2:16	4.6	37.8
4/13/2015 2:19	4.5	37.3
4/13/2015 2:22	4.8	37.5
4/13/2015 2:26	4.5	35.0
4/13/2015 2:45	4.8	39.6
4/13/2015 2:46	4.6	38.3
4/13/2015 2:47	4.7	37.7
4/13/2015 3:01	4.5	39.6
4/13/2015 3:04	4.7	39.3
4/13/2015 3:07	4.5	42.4
4/13/2015 3:08	5.0	41.3
4/13/2015 3:09	5.0	38.5
4/13/2015 4:12	4.6	38.0
4/13/2015 4:16	4.6	39.2
4/13/2015 4:17	4.6	38.7
4/13/2015 4:42	4.6	54.3
4/14/2015 2:14	4.5	34.8
4/14/2015 2:16	4.6	34.7
4/14/2015 2:17	4.8	34.6
4/14/2015 2:18	4.6	35.1
4/14/2015 2:19	4.7	36.5
4/14/2015 2:20	4.6	35.7
4/14/2015 2:21	4.7	35.6
4/14/2015 2:22	4.9	34.8
4/14/2015 2:23	4.7	35.1
4/14/2015 2:28	4.7	33.7
4/14/2015 2:29	4.7	33.9
4/14/2015 2:30	4.8	48.5
4/14/2015 2:31	4.7	55.3
4/14/2015 2:32	4.6	33.5
4/14/2015 2:33	4.7	32.7
4/14/2015 2:34	4.6	32.8
4/14/2015 2:35	4.6	33.5
4/14/2015 2:36	4.8	33.2
4/14/2015 2:37	4.6	32.6
4/14/2015 2:38	4.6	32.5
4/14/2015 2:39	4.7	32.4
4/14/2015 2:40	4.6	34.5
4/14/2015 2:41	4.7	33.7

Day and Time of Measurement ^[1]	Average Wind Speed	Measured Leq
	(1 Minute Average)	(dBA)
4/14/2015 2:42	5.0	34.1
4/14/2015 2:43	4.7	34.2
4/14/2015 2:44	4.7	31.9
4/14/2015 2:45	4.8	33.9
4/14/2015 2:46	4.6	33.1
4/14/2015 2:49	4.7	36.0
4/14/2015 2:50	4.7	34.8
4/14/2015 2:58	4.6	36.8
4/14/2015 2:59	4.8	36.9
4/14/2015 3:00	4.8	37.3
4/14/2015 3:01	5.0	38.6
4/14/2015 3:02	5.4	37.7
4/14/2015 3:03	5.3	36.9
4/14/2015 3:04	5.1	37.7
4/14/2015 3:05	5.2	40.8
4/14/2015 3:06	5.4	51.2
4/14/2015 3:07	5.2	38.7
4/14/2015 3:08	5.0	54.6
4/14/2015 3:09	5.0	37.7
4/14/2015 3:10	4.8	36.8
4/14/2015 3:24	4.5	37.6
4/14/2015 3:52	4.5	37.5
4/14/2015 3:53	4.7	37.9
4/14/2015 3:54	4.9	37.2
4/14/2015 3:55	4.7	37.3
4/14/2015 3:56	4.6	37.4
4/14/2015 3:57	4.5	37.5
4/14/2015 3:58	4.6	38.0
4/14/2015 3:59	4.6	37.7
4/14/2015 4:06	4.7	36.7
4/14/2015 4:07	4.6	40.2
4/14/2015 4:08	4.7	53.1
4/14/2015 4:09	4.7	36.7
4/14/2015 4:10	4.5	37.1
4/14/2015 4:11	4.7	38.5
4/14/2015 4:12	5.1	38.2
4/14/2015 4:13	5.0	38.4
4/14/2015 4:14	5.0	39.0
4/14/2015 4:15	5.1	39.3
4/14/2015 4:16	5.0	38.3
4/14/2015 4:17	4.9	38.1
4/14/2015 4:18	4.9	37.6
4/14/2015 4:19	4.9	38.5
4/14/2015 4:20	4.7	37.9

Day and Time of Measurement ^[1]	Average Wind Speed	Measured Leq
	(1 Minute Average)	(dBA)
4/14/2015 4:21	4.7	36.9
4/14/2015 4:22	4.7	37.0
4/14/2015 4:28	4.6	37.1
4/14/2015 4:31	4.6	38.0
4/14/2015 4:32	4.7	39.7
4/14/2015 4:33	4.8	38.9
4/14/2015 4:34	4.9	38.4
4/14/2015 4:35	5.1	36.7
4/14/2015 4:43	5.0	40.0
4/14/2015 4:44	5.0	39.0
4/14/2015 4:45	4.9	44.1
4/14/2015 4:46	4.6	55.3
4/14/2015 4:47	4.7	39.8
4/14/2015 4:48	5.0	39.4
4/14/2015 4:49	5.0	37.0
4/14/2015 4:50	4.6	34.6
4/14/2015 4:53	4.8	36.5
4/14/2015 4:54	4.7	36.4
4/16/2015 2:13	4.9	41.5
4/16/2015 2:14	4.6	45.9
4/16/2015 2:16	4.6	43.6
4/16/2015 2:23	4.9	38.9
4/16/2015 2:29	4.8	39.9
4/16/2015 2:51	4.9	40.3
4/16/2015 2:58	4.7	39.5
4/16/2015 3:02	4.6	41.1
4/16/2015 3:08	4.7	46.1
4/16/2015 3:26	5.0	39.7
4/16/2015 3:52	4.6	39.6
4/16/2015 4:09	4.5	44.2
4/16/2015 4:11	4.7	41.6
4/16/2015 4:15	4.6	41.6
4/16/2015 4:19	5.3	39.4
4/16/2015 22:00	4.6	36.8
4/17/2015 2:47	4.6	36.9
4/17/2015 2:48	4.8	36.8
4/17/2015 2:49	4.6	35.9
4/17/2015 2:50	4.6	36.4
4/17/2015 2:51	4.6	36.1
4/17/2015 2:52	4.6	35.1
4/17/2015 2:53	4.6	34.1
4/17/2015 23:51	4.6	38.3
4/17/2015 23:52	4.7	38.3
4/17/2015 23:53	4.5	38.3

Day and Time of Measurement ^[1]	Average Wind Speed	Measured Leq
	(1 Minute Average)	(dBA)
4/17/2015 23:54	4.5	38.2
4/18/2015 0:30	4.5	38.8
4/18/2015 0:40	4.6	53.3
4/18/2015 0:41	4.6	38.2
4/18/2015 0:47	4.5	38.0
4/18/2015 0:53	4.6	38.6
4/18/2015 0:54	4.6	38.8
4/18/2015 1:00	4.6	39.1
4/18/2015 1:01	4.6	39.1
4/18/2015 1:02	4.6	39.7
4/18/2015 1:03	4.6	40.6
4/18/2015 1:04	4.9	40.0
4/18/2015 1:05	4.9	39.9
4/18/2015 1:06	4.7	39.1
4/18/2015 1:07	4.7	39.4
4/18/2015 1:08	4.7	48.8
4/18/2015 1:09	4.6	53.5
4/18/2015 1:10	4.5	44.3
4/18/2015 1:12	4.6	39.7
4/18/2015 1:13	4.7	39.7
4/18/2015 1:14	4.5	55.3
4/18/2015 1:15	4.7	40.5
4/18/2015 1:16	5.0	40.4
4/18/2015 1:17	4.9	40.3
4/18/2015 1:18	4.9	40.2
4/18/2015 1:19	5.0	39.7
4/18/2015 1:20	4.9	40.3
4/18/2015 1:21	4.8	40.7
4/18/2015 1:22	5.1	40.6
4/18/2015 1:23	5.1	42.1
4/18/2015 1:24	5.3	42.3
4/18/2015 1:26	5.5	40.0
4/18/2015 1:27	5.3	40.0
4/18/2015 1:28	4.9	40.3
4/18/2015 1:29	5.0	40.6
4/18/2015 1:30	4.8	40.8
4/18/2015 1:31	5.0	41.1
4/18/2015 1:32	5.0	41.4
4/18/2015 1:33	5.2	41.4
4/18/2015 1:34	5.3	41.4
4/18/2015 1:35	5.4	41.0
4/18/2015 1:36	5.3	39.9
4/18/2015 1:37	5.0	39.7
4/18/2015 1:38	4.8	40.3

Day and Time of Measurement ^[1]	Average Wind Speed	Measured Leq
	(1 Minute Average)	(dBA)
4/18/2015 1:39	4.8	40.9
4/18/2015 1:40	5.3	40.8
4/18/2015 1:41	5.3	41.2
4/18/2015 1:42	5.3	41.4
4/18/2015 1:43	5.4	55.3
4/18/2015 1:44	5.4	41.5
4/18/2015 1:45	5.4	41.9
4/18/2015 1:47	5.3	40.8
4/18/2015 1:48	5.1	40.6
4/18/2015 1:49	4.9	39.9
4/18/2015 1:50	4.6	39.9
4/18/2015 1:51	4.6	40.7
4/18/2015 1:52	4.8	41.5
4/18/2015 1:53	4.9	41.3
4/18/2015 1:54	5.1	41.9
4/18/2015 1:55	4.8	42.1
4/18/2015 1:56	5.1	42.0
4/18/2015 1:57	4.9	41.1
4/18/2015 1:58	4.8	41.8
4/18/2015 1:59	4.6	41.2
4/18/2015 2:00	4.9	43.6
4/18/2015 2:01	5.3	43.3
4/18/2015 2:05	5.3	43.1
4/18/2015 2:13	5.4	40.0
4/18/2015 2:14	4.6	40.9
4/18/2015 2:16	4.7	53.7
4/18/2015 2:17	4.7	40.6
4/18/2015 2:18	4.6	40.2
4/18/2015 2:20	4.6	41.5
4/18/2015 2:21	4.9	41.5
4/18/2015 2:22	4.9	41.5
4/18/2015 2:23	4.7	41.3
4/18/2015 2:24	4.9	40.9
4/18/2015 2:25	4.7	41.6
4/18/2015 2:26	5.1	41.5
4/18/2015 2:27	5.3	42.8
4/18/2015 2:28	5.0	54.4
4/18/2015 2:29	5.2	41.5
4/18/2015 2:30	5.3	42.0
4/18/2015 2:31	5.0	42.4
4/18/2015 2:32	5.4	42.6
4/18/2015 2:33	5.3	42.0
4/18/2015 2:34	5.5	42.4
4/18/2015 2:35	5.3	41.3

Day and Time of Measurement ^[1]	Average Wind Speed	Measured Leq
	(1 Minute Average)	(dBA)
4/18/2015 2:36	5.1	41.4
4/18/2015 2:37	5.1	40.3
4/18/2015 2:38	4.9	39.6
4/18/2015 2:39	4.6	39.6
4/18/2015 2:40	4.6	39.9
4/18/2015 2:41	4.7	39.8
4/18/2015 2:42	4.8	40.6
4/18/2015 2:43	4.8	39.6
4/18/2015 2:44	4.9	39.9
4/18/2015 2:45	4.8	39.0
4/18/2015 2:46	4.6	39.7
4/18/2015 2:47	4.7	39.5
4/18/2015 2:48	4.9	39.1
4/18/2015 2:49	4.6	39.2
4/18/2015 2:50	4.7	40.2
4/18/2015 2:51	4.8	41.3
4/18/2015 2:52	5.1	41.3
4/18/2015 2:53	5.2	41.4
4/18/2015 2:54	5.2	42.1
4/18/2015 2:55	5.4	40.9
4/18/2015 2:56	5.0	41.0
4/18/2015 2:57	5.0	41.2
4/18/2015 2:58	4.9	40.9
4/18/2015 2:59	5.2	40.3
4/18/2015 3:00	4.9	41.3
4/18/2015 3:01	4.8	41.3
4/18/2015 3:03	5.2	40.8
4/18/2015 3:05	5.2	41.1
4/18/2015 3:06	5.3	41.2
4/18/2015 3:07	5.3	40.5
4/18/2015 3:08	5.5	40.3
4/18/2015 3:09	5.2	40.1
4/18/2015 3:10	4.9	40.2
4/18/2015 3:11	5.2	40.1
4/18/2015 3:12	5.0	39.7
4/18/2015 3:13	4.8	39.8
4/18/2015 3:14	4.9	40.7
4/18/2015 3:15	5.3	40.3
4/18/2015 3:16	5.5	41.2
4/22/2015 22:55	5.4	37.1
4/22/2015 22:56	5.2	34.6
4/22/2015 22:57	4.5	32.4
4/22/2015 23:00	4.6	36.9
4/22/2015 23:01	5.0	36.6

Day and Time of Measurement ^[1]	Average Wind Speed	Measured Leq
	(1 Minute Average)	(dBA)
4/22/2015 23:28	5.5	44.3
4/22/2015 23:30	5.4	51.1
4/22/2015 23:33	5.2	46.1
4/22/2015 23:35	5.3	41.4
4/22/2015 23:37	5.4	44.8
4/22/2015 23:39	4.8	44.1
4/22/2015 23:40	4.6	39.4
4/22/2015 23:41	5.3	39.9
4/22/2015 23:42	4.7	42.5
4/22/2015 23:45	4.9	38.4
4/22/2015 23:46	5.0	42.4
4/22/2015 23:47	5.0	36.8
4/22/2015 23:51	5.1	36.8
4/22/2015 23:56	4.5	39.1
4/23/2015 0:06	4.7	33.0
4/23/2015 0:13	4.7	34.1
4/23/2015 0:14	4.5	34.0
4/23/2015 0:18	4.6	39.3
4/23/2015 0:20	4.5	42.3
4/23/2015 0:21	4.9	51.8
4/23/2015 0:22	4.7	48.4
4/23/2015 0:23	4.6	46.6
4/23/2015 0:25	4.7	46.5
4/23/2015 0:29	5.1	50.9
4/23/2015 0:32	4.6	36.3
4/23/2015 0:50	4.7	45.4
4/23/2015 0:51	5.5	43.2
4/23/2015 0:52	5.1	44.2
4/23/2015 0:53	4.6	42.9
4/23/2015 0:54	4.8	41.1
4/23/2015 0:55	4.8	45.4
4/23/2015 1:03	4.9	31.5
4/23/2015 1:42	4.6	39.7
4/23/2015 1:43	4.6	37.9
4/23/2015 1:44	4.6	41.6
4/23/2015 1:45	4.5	41.5
4/23/2015 1:46	5.3	38.1
4/23/2015 1:47	4.9	38.5
4/23/2015 1:48	4.5	39.4
4/23/2015 1:49	4.6	40.7
4/23/2015 1:50	4.7	37.1
4/23/2015 1:51	4.8	39.8
4/23/2015 1:52	4.7	41.2
4/23/2015 1:53	5.0	43.6

Day and Time of Measurement ^[1]	Average Wind Speed	Measured Leq
	(1 Minute Average)	(dBA)
4/23/2015 1:56	4.9	49.4
4/23/2015 2:00	5.3	38.8
4/23/2015 2:01	5.1	36.1
4/23/2015 2:02	4.6	35.9
4/23/2015 2:03	4.5	38.2
4/23/2015 2:05	4.9	37.6
4/23/2015 2:06	4.8	36.2
4/23/2015 2:11	4.6	35.4
4/23/2015 2:12	4.5	37.5
4/23/2015 2:14	4.7	35.7
4/23/2015 2:15	4.5	33.4
4/23/2015 2:19	4.5	36.2
4/23/2015 2:26	5.1	38.0
4/23/2015 2:27	4.8	38.5
4/23/2015 2:28	4.7	42.4
4/23/2015 2:30	5.3	40.7
4/23/2015 2:31	4.8	41.5
4/23/2015 2:32	5.4	53.4
4/23/2015 2:33	4.8	38.5
4/23/2015 2:34	4.9	39.9
4/23/2015 2:35	4.6	37.6
4/23/2015 2:36	4.8	38.1
4/23/2015 2:37	4.8	36.7
4/23/2015 2:44	4.5	35.7
4/23/2015 2:51	4.6	37.6
4/23/2015 3:00	4.5	41.1
4/23/2015 3:01	5.0	41.1
4/23/2015 3:02	5.1	45.0
4/23/2015 3:03	5.1	40.5
4/23/2015 3:04	5.3	40.8
4/23/2015 3:05	5.0	35.7
4/23/2015 3:10	5.0	44.1
4/23/2015 3:12	5.2	46.3
4/23/2015 3:13	5.1	52.7
4/23/2015 3:21	4.9	48.2
4/23/2015 3:25	5.1	42.9
4/23/2015 3:26	5.0	46.8
4/23/2015 3:30	5.1	52.1
4/23/2015 3:34	5.5	46.7
4/23/2015 3:42	5.5	55.0
4/23/2015 3:58	5.4	42.8
4/23/2015 4:00	5.2	39.0
4/23/2015 4:01	5.4	41.0
4/23/2015 4:02	4.5	45.2

Day and Time of Measurement ^[1]	Average Wind Speed	Measured Leq
	(1 Minute Average)	(dBA)
4/23/2015 4:03	5.2	44.6
4/23/2015 4:04	5.4	43.3
4/23/2015 4:05	5.3	44.0
4/23/2015 4:06	4.8	44.2
4/23/2015 4:07	4.9	39.5
4/23/2015 4:08	5.2	42.5
4/23/2015 4:09	5.0	43.9
4/23/2015 4:10	4.7	44.8
4/23/2015 4:11	5.5	51.4
4/23/2015 4:12	5.4	42.2
4/23/2015 4:16	5.2	36.0
4/23/2015 4:17	4.7	34.4
4/23/2015 4:20	4.6	36.6
4/23/2015 4:25	4.5	38.1
4/23/2015 4:26	4.7	34.8
4/23/2015 4:29	4.8	39.8
4/23/2015 4:30	5.1	40.8
4/23/2015 4:31	4.8	39.7
4/23/2015 4:32	5.1	42.1
4/23/2015 4:51	5.1	41.0
4/23/2015 4:52	5.0	45.0
4/23/2015 4:53	4.8	44.2
4/23/2015 4:56	5.1	41.6
4/23/2015 4:57	5.0	42.9
4/23/2015 4:58	4.8	51.0
4/23/2015 4:59	5.5	50.9
4/23/2015 22:04	5.5	37.2
4/23/2015 22:07	4.6	40.0
4/23/2015 22:08	5.2	35.2
4/23/2015 22:09	4.6	34.6
4/23/2015 22:11	4.6	33.7
4/23/2015 22:17	4.5	34.2
4/23/2015 22:29	4.7	39.0
4/23/2015 22:31	5.0	36.4
4/23/2015 22:32	4.6	38.0
4/23/2015 22:35	4.8	44.1
4/23/2015 22:37	5.2	41.5
4/23/2015 22:39	4.6	40.2
4/23/2015 22:40	5.4	41.8
4/23/2015 22:41	4.9	41.3
4/23/2015 22:42	5.4	39.3
4/23/2015 22:43	4.9	37.9
4/23/2015 22:45	5.1	40.7
4/23/2015 22:46	5.3	36.8

Day and Time of Measurement ^[1]	Average Wind Speed	Measured Leq
	(1 Minute Average)	(dBA)
4/23/2015 22:47	4.7	38.7
4/23/2015 22:49	4.6	39.5
4/23/2015 22:51	4.9	51.3
4/23/2015 22:56	4.6	40.1
4/23/2015 22:57	4.5	34.7
4/23/2015 23:03	4.7	34.7
4/23/2015 23:05	4.7	37.3
4/23/2015 23:07	4.6	36.3
4/24/2015 1:21	4.5	33.9
4/24/2015 1:22	4.5	35.9
4/24/2015 1:33	4.9	36.3
4/24/2015 1:35	4.6	36.7
4/24/2015 1:49	4.9	40.7
4/24/2015 1:50	4.7	37.8
4/24/2015 1:51	4.9	39.2
4/24/2015 1:53	4.9	42.3
4/24/2015 1:55	5.3	35.7
4/24/2015 2:29	4.5	40.2
4/24/2015 2:30	4.9	37.8
4/24/2015 2:31	4.7	38.8
4/24/2015 2:33	4.6	36.6
4/24/2015 2:37	5.2	40.4
4/24/2015 2:38	4.9	44.4
4/24/2015 2:39	5.2	38.0
4/24/2015 2:40	4.7	37.7
4/24/2015 2:41	4.8	37.8
4/24/2015 2:44	4.8	40.3
4/24/2015 2:45	4.6	36.6
4/24/2015 2:46	4.8	38.7
4/24/2015 2:48	5.0	38.8
4/24/2015 2:49	5.2	36.8
4/24/2015 2:50	4.8	35.4
4/24/2015 2:53	4.6	34.8
4/24/2015 2:54	4.8	36.0
4/24/2015 3:12	4.6	41.8
4/24/2015 3:13	5.4	41.9
4/24/2015 3:14	5.3	40.7
4/24/2015 3:15	5.2	40.9
4/24/2015 3:16	5.0	42.8
4/24/2015 3:17	4.8	39.6
4/24/2015 3:18	4.9	37.9
4/24/2015 3:19	4.7	37.9
4/24/2015 3:22	4.8	45.8
4/24/2015 3:25	5.0	38.6

Day and Time of Measurement ^[1]	Average Wind Speed	Measured Leq
	(1 Minute Average)	(dBA)
4/24/2015 3:27	4.6	41.1
4/24/2015 3:28	4.8	42.3
4/24/2015 3:29	5.0	40.1
4/24/2015 3:30	5.2	41.4
4/24/2015 3:31	4.8	43.3
4/24/2015 3:32	4.9	41.8
4/24/2015 3:33	5.3	40.2
4/24/2015 3:34	4.6	40.6
4/24/2015 3:35	5.0	43.7
4/24/2015 3:36	4.8	40.8
4/24/2015 3:38	5.0	39.6
4/24/2015 3:39	4.8	39.5
4/24/2015 3:40	4.9	39.4
4/24/2015 3:41	4.7	37.9
4/24/2015 3:42	4.7	38.2
4/24/2015 3:44	4.6	41.4
4/24/2015 3:45	5.3	38.0
4/24/2015 3:46	5.0	40.3
4/24/2015 3:47	4.7	38.8
4/24/2015 3:48	5.0	42.3
4/24/2015 3:49	5.1	43.4
4/24/2015 3:56	5.5	46.4
4/24/2015 3:57	5.4	45.8
4/24/2015 4:04	5.2	44.6
4/24/2015 4:05	5.3	41.1
4/24/2015 4:06	5.1	44.7
4/24/2015 4:07	5.0	40.7
4/24/2015 4:08	5.2	43.1
4/24/2015 4:09	5.0	44.3
4/24/2015 4:10	5.2	45.7
4/24/2015 4:11	5.1	46.0
4/24/2015 4:15	5.2	40.9
4/24/2015 4:20	4.9	50.7
4/24/2015 4:21	5.5	51.6
4/26/2015 22:40	4.5	37.7
4/26/2015 23:23	4.8	39.0
4/26/2015 23:24	4.7	36.8
4/26/2015 23:47	4.8	39.9
4/26/2015 23:48	5.1	40.0
4/26/2015 23:50	4.6	39.9
4/26/2015 23:51	5.3	37.1
4/26/2015 23:55	4.9	40.4
4/26/2015 23:56	4.6	41.5
4/26/2015 23:57	4.7	37.9

Day and Time of Measurement ^[1]	Average Wind Speed	Measured Leq
	(1 Minute Average)	(dBA)
4/26/2015 23:58	5.2	38.6
4/27/2015 0:01	4.6	37.2
4/27/2015 0:05	4.6	38.5
4/27/2015 0:06	4.9	36.8
4/27/2015 0:12	5.0	54.6
4/27/2015 0:18	4.6	41.3
4/27/2015 0:26	4.9	39.5
4/27/2015 0:30	4.5	36.8
4/27/2015 0:39	4.6	38.0
4/27/2015 0:40	4.6	35.8
4/27/2015 0:47	4.8	35.9
4/27/2015 0:53	4.6	37.6
4/27/2015 0:55	4.5	53.5
4/27/2015 1:00	4.9	38.4
4/27/2015 1:03	5.0	35.7
4/27/2015 1:06	4.6	51.1
4/27/2015 1:07	4.6	36.3
4/27/2015 1:10	4.6	36.7
4/27/2015 1:11	4.6	35.4
4/27/2015 1:14	4.9	36.0
4/27/2015 1:17	4.8	40.0
4/27/2015 1:19	4.8	37.7
4/27/2015 1:25	4.5	37.8
4/27/2015 1:33	4.7	35.1
4/27/2015 1:39	5.1	41.2
4/27/2015 1:40	5.4	40.2
4/27/2015 1:41	5.0	37.9
4/27/2015 1:42	4.6	39.0
4/27/2015 1:49	4.6	36.5
4/27/2015 1:50	4.6	35.3
4/27/2015 2:08	4.9	36.3
4/27/2015 2:41	4.6	40.8
4/27/2015 2:42	4.7	36.7
4/27/2015 2:43	4.7	41.5
4/27/2015 2:45	4.8	36.9
4/27/2015 2:46	4.7	40.2
4/30/2015 0:47	4.6	36.1
4/30/2015 0:48	4.7	44.4
4/30/2015 0:49	4.7	38.7
4/30/2015 0:50	5.2	36.3
4/30/2015 2:18	4.5	34.2
4/30/2015 4:55	5.3	41.5
4/30/2015 4:56	4.9	41.5
4/30/2015 4:57	5.2	43.5

Day and Time of Measurement ^[1]	Average Wind Speed	Measured Leq
	(1 Minute Average)	(dBA)
4/30/2015 4:58	5.2	40.2
4/30/2015 4:59	5.4	42.9
4/30/2015 22:00	4.6	40.4
4/30/2015 23:20	4.6	35.1
5/3/2015 1:20	4.6	39.9
5/3/2015 1:21	4.5	40.2
5/3/2015 1:22	4.7	40.8
5/3/2015 1:23	4.6	40.8
5/3/2015 1:24	4.8	40.8
5/3/2015 1:25	4.6	41.0
5/3/2015 1:26	4.8	40.9
5/3/2015 1:27	4.8	40.8
5/3/2015 1:28	4.8	40.8
5/3/2015 1:29	4.8	50.2
5/3/2015 1:30	4.8	40.3
5/3/2015 1:31	4.8	40.8
5/3/2015 1:32	4.8	40.0
5/3/2015 1:33	4.7	39.5
5/3/2015 1:34	4.7	39.7
5/3/2015 1:35	4.8	38.6
5/3/2015 1:36	4.8	38.8
5/3/2015 1:37	5.0	39.9
5/3/2015 1:38	5.0	39.8
5/3/2015 1:39	5.0	39.7
5/3/2015 1:41	5.1	40.6
5/3/2015 1:42	5.1	39.2
5/3/2015 1:43	5.3	39.5
5/3/2015 1:44	5.2	39.0
5/3/2015 1:45	5.2	39.8
5/3/2015 1:46	5.1	40.0
5/3/2015 1:47	5.0	41.4
5/3/2015 1:48	4.8	42.5
5/3/2015 1:49	5.0	42.4
5/3/2015 1:50	5.0	42.7
5/3/2015 1:51	4.9	42.4
5/3/2015 1:52	5.1	42.1
5/3/2015 1:53	5.0	42.5
5/3/2015 1:54	5.2	40.6
5/3/2015 1:55	4.9	41.0
5/3/2015 1:56	5.0	41.9
5/3/2015 1:57	5.1	41.8
5/3/2015 1:58	5.1	40.8
5/3/2015 1:59	5.1	41.9
5/3/2015 2:00	5.0	41.8

Day and Time of Measurement ^[1]	Average Wind Speed	Measured Leq
	(1 Minute Average)	(dBA)
5/3/2015 2:01	5.1	42.0
5/3/2015 2:02	5.0	42.7
5/3/2015 2:03	5.1	42.9
5/3/2015 2:05	5.1	43.1
5/3/2015 2:06	5.1	42.4
5/3/2015 2:07	5.1	41.1
5/3/2015 2:08	5.1	42.0
5/3/2015 2:09	5.0	42.3
5/3/2015 2:10	4.9	41.7
5/3/2015 2:11	5.0	42.2
5/3/2015 2:12	4.9	42.1
5/3/2015 2:13	5.1	42.0
5/3/2015 2:14	5.0	41.8
5/3/2015 2:15	5.1	41.8
5/3/2015 2:16	5.0	42.0
5/3/2015 2:17	5.1	43.2
5/3/2015 2:18	5.0	43.1
5/3/2015 2:19	5.2	43.2
5/3/2015 2:20	5.2	43.0
5/3/2015 2:21	5.1	43.1
5/3/2015 2:22	5.2	42.1
5/3/2015 2:23	5.3	40.9
5/3/2015 2:24	5.1	42.5
5/3/2015 2:25	5.0	51.6
5/3/2015 2:26	5.1	41.0
5/3/2015 2:27	5.1	41.9
5/3/2015 2:28	5.0	41.0
5/3/2015 2:29	5.1	42.1
5/3/2015 2:30	5.2	42.6
5/3/2015 2:31	5.2	42.4
5/3/2015 2:32	5.0	41.9
5/3/2015 2:33	5.1	41.6
5/3/2015 2:34	5.1	42.3
5/3/2015 2:35	5.2	42.1
5/3/2015 2:36	5.2	42.3
5/3/2015 2:37	5.2	43.4
5/3/2015 2:38	5.4	42.3
5/3/2015 2:40	5.3	41.6
5/3/2015 2:41	5.3	41.6
5/3/2015 2:42	5.2	41.0
5/3/2015 2:43	5.2	40.5
5/3/2015 2:44	5.1	41.0
5/3/2015 2:45	5.1	41.1
5/3/2015 2:46	5.2	41.5

Day and Time of Measurement ^[1]	Average Wind Speed	Measured Leq
	(1 Minute Average)	(dBA)
5/3/2015 2:47	5.0	42.0
5/3/2015 2:48	5.1	41.2
5/3/2015 2:49	5.1	40.9
5/3/2015 2:50	5.1	41.1
5/3/2015 2:51	5.2	40.5
5/3/2015 2:52	5.0	41.3
5/3/2015 2:53	4.9	42.2
5/3/2015 2:54	5.1	42.1
5/3/2015 2:55	5.1	42.4
5/3/2015 2:56	5.1	43.9
5/3/2015 2:57	5.2	43.4
5/3/2015 2:58	5.3	42.3
5/3/2015 2:59	5.2	41.1
5/3/2015 3:00	5.2	42.0
5/3/2015 3:01	5.1	41.6
5/3/2015 3:02	5.2	42.3
5/3/2015 3:03	5.1	43.1
5/3/2015 3:04	5.3	42.2
5/3/2015 3:05	5.3	40.1
5/3/2015 3:06	5.2	39.2
5/3/2015 3:07	5.0	38.7
5/3/2015 3:08	4.9	40.1
5/3/2015 3:10	4.9	42.6
5/3/2015 3:11	5.0	41.2
5/3/2015 3:12	5.0	41.3
5/3/2015 3:13	4.8	41.4
5/3/2015 3:14	4.9	42.6
5/3/2015 3:15	4.9	41.9
5/3/2015 3:16	5.2	41.7
5/3/2015 3:17	5.2	41.1
5/3/2015 3:18	5.3	41.4
5/3/2015 3:19	5.4	40.9
5/3/2015 3:20	5.3	40.7
5/3/2015 3:21	5.2	40.8
5/3/2015 3:22	5.2	41.5
5/3/2015 3:23	5.2	51.2
5/3/2015 3:24	5.3	45.8
5/3/2015 3:25	5.0	38.5
5/3/2015 3:26	4.8	38.8
5/3/2015 3:28	4.7	40.0
5/3/2015 3:29	4.7	39.2
5/3/2015 3:30	4.7	38.6
5/3/2015 3:31	4.6	38.7
5/3/2015 3:32	4.7	39.7

Day and Time of Measurement ^[1]	Average Wind Speed	Measured Leq
	(1 Minute Average)	(dBA)
5/3/2015 3:33	4.7	39.6
5/3/2015 3:34	4.7	39.3
5/3/2015 3:35	4.7	39.8
5/3/2015 3:36	4.8	39.3
5/3/2015 3:37	4.8	40.8
5/3/2015 3:38	4.6	40.4
5/3/2015 3:39	4.7	41.0
5/3/2015 3:40	4.7	39.4
5/3/2015 3:41	4.7	38.8
5/3/2015 3:42	4.6	40.6
5/3/2015 3:46	4.5	39.7
5/3/2015 3:47	4.6	39.7
5/3/2015 3:48	4.8	39.5
5/3/2015 3:49	4.7	40.4
5/3/2015 3:50	4.6	40.3
5/3/2015 3:51	4.8	39.3
5/3/2015 3:52	4.7	41.2
5/3/2015 3:53	4.6	40.3
5/3/2015 3:54	4.8	40.8
5/3/2015 3:55	4.6	41.6
5/3/2015 3:56	4.6	38.8
5/3/2015 3:57	4.6	39.5
5/3/2015 3:58	4.5	39.5
5/3/2015 4:00	4.6	39.8
5/3/2015 4:01	4.7	39.2
5/3/2015 4:02	4.7	37.7
5/3/2015 4:03	4.8	39.7
5/3/2015 4:04	4.6	37.3
5/3/2015 4:05	4.6	37.9
5/3/2015 4:06	4.6	36.9
5/3/2015 4:07	4.7	35.8
5/3/2015 4:08	4.6	36.7
5/3/2015 4:09	4.7	38.1
5/3/2015 4:10	4.7	38.2
5/3/2015 4:11	4.8	38.6
5/3/2015 4:12	4.8	36.8
5/3/2015 4:13	4.8	34.0
5/3/2015 4:14	4.8	35.1
5/3/2015 4:15	4.6	35.6
5/3/2015 4:16	4.6	36.5
5/3/2015 4:17	4.8	34.7
5/3/2015 4:18	4.7	34.1
5/3/2015 4:19	4.6	34.5
5/3/2015 4:20	4.6	34.3

Day and Time of Measurement ^[1]	Average Wind Speed	Measured Leq
	(1 Minute Average)	(dBA)
5/3/2015 4:21	4.6	35.3
5/3/2015 4:22	4.6	35.6
5/3/2015 4:23	4.7	35.4
5/3/2015 4:24	4.6	34.9
5/3/2015 4:25	4.6	35.7
5/3/2015 4:26	4.5	39.4
5/3/2015 4:27	4.6	36.1
5/3/2015 4:28	4.6	36.5
5/3/2015 4:29	4.6	35.8
5/3/2015 4:30	4.7	37.4
5/3/2015 4:31	4.7	35.9
5/3/2015 4:32	4.7	37.9
5/3/2015 4:33	4.7	37.8
5/3/2015 4:34	5.0	35.4
5/3/2015 4:35	4.9	36.3
5/3/2015 4:36	4.8	36.5
5/3/2015 4:37	4.9	36.4
5/3/2015 4:38	4.9	36.1
5/3/2015 4:39	4.9	36.3
5/3/2015 4:40	4.8	35.9
5/3/2015 4:41	4.8	36.7
5/3/2015 4:42	4.7	37.5
5/3/2015 4:43	4.9	37.8
5/3/2015 4:44	5.0	39.4
5/3/2015 4:45	5.0	40.2
5/3/2015 4:46	5.0	41.0
5/3/2015 4:47	4.8	40.8
5/3/2015 4:48	4.7	40.7
5/3/2015 4:49	4.7	40.7
5/3/2015 4:50	4.6	40.2
5/3/2015 4:53	4.5	40.0
5/3/2015 4:54	4.5	39.5
5/3/2015 4:59	4.6	40.0
5/4/2015 0:38	4.8	40.9
5/4/2015 0:44	4.7	41.0
5/4/2015 0:49	4.7	41.9
5/4/2015 0:50	4.7	41.5
5/4/2015 0:55	4.6	41.9
5/4/2015 0:56	4.7	42.0
5/4/2015 0:58	4.8	41.6
5/4/2015 1:01	4.6	41.9
5/4/2015 1:03	4.5	42.1
5/4/2015 1:04	4.7	41.4
5/4/2015 1:05	4.5	42.3

Day and Time of Measurement ^[1]	Average Wind Speed	Measured Leq
	(1 Minute Average)	(dBA)
5/4/2015 1:07	4.7	41.8
5/4/2015 1:13	4.6	42.0
5/4/2015 1:14	4.8	42.9
5/4/2015 1:15	4.7	42.0
5/4/2015 1:16	4.7	42.1
5/4/2015 1:17	4.5	41.4
5/4/2015 1:24	4.5	42.0
5/4/2015 1:29	4.7	41.0
5/4/2015 1:35	4.6	42.5
5/4/2015 1:37	4.7	41.9
5/4/2015 1:38	4.7	42.2
5/4/2015 1:45	4.7	41.6
5/4/2015 1:46	4.5	42.2
5/4/2015 1:47	4.9	40.7
5/4/2015 1:50	4.6	42.1
5/4/2015 1:52	4.6	42.5
5/4/2015 1:54	4.6	41.8
5/4/2015 1:55	4.8	42.0
5/4/2015 1:56	4.6	43.2
5/4/2015 1:58	4.9	41.2
5/4/2015 2:09	4.7	41.5
5/4/2015 2:10	4.6	41.0
5/4/2015 2:11	4.7	40.9
5/4/2015 2:12	4.6	40.7
5/4/2015 2:18	5.1	43.9
5/4/2015 2:19	4.9	44.7
5/4/2015 2:20	5.4	41.5
5/4/2015 2:24	4.8	41.5
5/4/2015 2:25	5.0	42.3
5/4/2015 2:27	5.0	42.0
5/4/2015 2:28	4.9	42.7
5/4/2015 2:29	4.8	41.4
5/4/2015 2:30	5.1	40.5
5/4/2015 2:34	5.1	42.4
5/4/2015 2:36	4.9	40.4
5/4/2015 2:37	4.6	40.3
5/4/2015 3:33	5.1	40.9
5/4/2015 3:36	5.0	41.5
5/4/2015 3:41	4.5	40.6
5/11/2015 22:38	5.4	40.1
5/11/2015 22:40	5.2	53.4
5/11/2015 22:50	5.4	51.0
5/11/2015 23:00	5.2	47.5
5/11/2015 23:05	5.3	42.8

Day and Time of Measurement ^[1]	Average Wind Speed	Measured Leq
	(1 Minute Average)	(dBA)
5/11/2015 23:08	4.7	46.7
5/11/2015 23:09	4.9	42.5
5/11/2015 23:12	4.7	54.5
5/11/2015 23:13	4.8	46.2
5/11/2015 23:16	5.2	43.0
5/11/2015 23:17	4.9	45.4
5/11/2015 23:18	5.4	54.2
5/11/2015 23:19	5.1	45.1
5/11/2015 23:22	4.9	54.5
5/11/2015 23:23	5.2	44.2
5/11/2015 23:26	5.3	41.7
5/11/2015 23:27	5.3	39.0
5/11/2015 23:28	5.4	44.1
5/11/2015 23:29	4.9	54.8
5/11/2015 23:30	5.3	43.4
5/11/2015 23:32	5.5	40.1
5/11/2015 23:33	5.4	43.1
5/11/2015 23:34	4.9	38.5
5/11/2015 23:37	5.2	53.8
5/11/2015 23:38	4.7	39.2
5/11/2015 23:39	4.9	35.6
5/11/2015 23:40	4.9	39.3
5/11/2015 23:42	4.7	40.9
5/11/2015 23:43	4.9	40.8
5/11/2015 23:44	5.0	42.0
5/11/2015 23:45	5.2	42.3
5/11/2015 23:46	5.2	37.0
5/11/2015 23:48	4.6	40.4
5/11/2015 23:49	4.5	41.0
5/11/2015 23:50	5.1	39.6
5/11/2015 23:51	5.3	37.9
5/11/2015 23:52	4.6	38.4
5/11/2015 23:53	4.6	39.8
5/11/2015 23:54	4.6	40.8
5/11/2015 23:55	4.5	42.3
5/11/2015 23:56	5.2	42.3
5/11/2015 23:57	5.2	41.1
5/11/2015 23:58	5.3	39.3
5/11/2015 23:59	5.2	40.1
5/13/2015 2:02	5.5	44.3
5/13/2015 2:07	5.3	45.9
5/13/2015 2:08	5.2	47.9
5/13/2015 2:12	5.5	40.6
5/13/2015 2:14	4.7	41.9

Day and Time of Measurement ^[1]	Average Wind Speed	Measured Leq
	(1 Minute Average)	(dBA)
5/13/2015 2:15	5.4	49.6
5/13/2015 2:16	4.6	48.0
5/13/2015 2:19	5.3	39.9
5/13/2015 2:21	4.9	37.9
5/13/2015 2:23	5.5	40.7
5/13/2015 2:25	4.9	40.6
5/13/2015 2:27	4.6	37.4
5/13/2015 2:28	4.9	40.6
5/13/2015 2:29	4.7	39.3
5/13/2015 2:30	5.1	52.6
5/13/2015 2:31	5.2	47.7
5/13/2015 2:32	5.5	38.3
5/13/2015 2:33	4.6	37.9
5/13/2015 2:34	4.9	42.1
5/13/2015 2:36	5.0	45.5
5/13/2015 2:38	5.0	38.8
5/13/2015 2:45	4.9	42.6
5/13/2015 2:47	5.0	35.8
5/13/2015 2:48	4.8	42.6
5/13/2015 2:52	5.1	37.9
5/13/2015 2:53	5.0	41.5
5/13/2015 2:54	4.7	38.3
5/13/2015 2:55	4.7	42.8
5/13/2015 3:03	4.5	37.7
5/13/2015 3:04	4.8	46.3
5/13/2015 3:06	5.1	43.3
5/13/2015 3:08	4.9	39.2
5/13/2015 3:11	4.7	52.1
5/13/2015 3:12	4.9	45.0
5/13/2015 3:14	4.9	40.0
5/13/2015 3:15	5.1	38.5
5/13/2015 3:19	4.9	42.2
5/13/2015 3:20	5.1	41.2
5/13/2015 3:21	5.0	40.0
5/13/2015 3:22	5.2	46.3
5/13/2015 3:31	5.2	48.3
5/13/2015 3:32	5.0	51.2
5/13/2015 3:39	4.9	45.2
5/13/2015 3:41	5.5	45.5
5/13/2015 3:44	4.8	47.6
5/13/2015 3:45	5.0	46.0
5/13/2015 3:48	5.0	43.3
5/13/2015 3:49	4.8	42.9
5/13/2015 3:50	5.0	46.5

Day and Time of Measurement ^[1]	Average Wind Speed	Measured Leq
	(1 Minute Average)	(dBA)
5/13/2015 3:51	5.1	43.9
5/13/2015 3:55	5.3	44.3
5/13/2015 3:57	5.1	37.3
5/13/2015 3:58	5.0	40.2
5/13/2015 3:59	4.6	39.1
5/13/2015 4:03	5.4	44.0
5/13/2015 4:05	5.2	40.0
5/13/2015 4:08	4.9	39.6
5/13/2015 4:10	4.6	35.5
5/13/2015 4:11	4.8	34.8
5/13/2015 4:19	5.1	46.0
5/13/2015 4:22	4.8	43.6
5/13/2015 4:24	5.4	41.2
5/13/2015 4:25	5.0	51.3
5/13/2015 4:29	5.2	42.9
5/13/2015 4:30	5.2	41.6
5/13/2015 4:32	4.7	38.6
5/13/2015 4:33	5.5	51.0
5/13/2015 4:37	5.1	40.8
5/13/2015 4:38	4.6	39.8
5/13/2015 4:39	4.6	37.9
5/13/2015 4:40	4.8	43.5
5/13/2015 4:42	5.1	55.4
5/13/2015 4:43	5.4	43.5
5/13/2015 4:44	5.4	38.1
5/13/2015 4:45	4.9	39.9
5/13/2015 4:47	4.5	55.0
5/13/2015 4:48	4.7	41.5
5/13/2015 4:50	5.0	42.5
5/13/2015 4:51	4.9	40.3
5/13/2015 4:52	4.8	43.3
5/13/2015 4:54	5.4	45.6
5/13/2015 4:56	5.3	42.8
5/13/2015 4:57	5.0	46.4
5/13/2015 4:58	4.6	45.0
2/28/2015 3:01	5.5	44.2
2/28/2015 3:02	5.6	44.5
2/28/2015 3:03	5.7	44.4
2/28/2015 3:04	5.5	50.8
2/28/2015 3:16	5.5	43.5
2/28/2015 3:18	5.6	43.7
2/28/2015 3:19	5.5	43.9
2/28/2015 3:20	5.6	44.1
2/28/2015 3:21	5.7	44.3

Day and Time of Measurement ^[1]	Average Wind Speed	Measured Leq
	(1 Minute Average)	(dBA)
2/28/2015 3:22	5.7	44.1
2/28/2015 3:23	5.6	43.1
2/28/2015 3:24	5.5	43.5
2/28/2015 3:25	5.8	43.5
2/28/2015 3:36	5.5	43.5
2/28/2015 3:37	5.6	42.7
2/28/2015 3:38	5.6	42.8
3/2/2015 3:12	6.1	46.1
3/2/2015 3:13	5.9	43.9
3/2/2015 3:14	5.8	44.0
3/2/2015 3:15	6.0	47.1
3/2/2015 3:16	5.9	45.5
3/2/2015 3:17	5.6	45.3
3/2/2015 3:18	6.0	47.4
3/2/2015 3:21	6.3	48.2
3/2/2015 3:22	6.1	47.9
3/2/2015 3:24	6.2	45.4
3/2/2015 3:25	6.2	47.8
3/2/2015 3:27	6.3	48.7
3/2/2015 3:28	6.4	47.2
3/2/2015 3:29	6.3	48.4
3/2/2015 3:35	6.3	48.1
3/2/2015 3:36	6.5	47.9
3/2/2015 3:37	5.9	46.5
3/2/2015 3:38	6.2	47.4
3/2/2015 3:39	6.2	47.8
3/2/2015 3:40	6.1	45.4
3/2/2015 3:41	5.6	46.3
3/2/2015 3:42	5.9	47.1
3/2/2015 3:43	6.0	44.7
3/2/2015 3:44	5.7	45.9
3/2/2015 3:45	5.6	44.5
3/2/2015 3:46	5.6	45.9
3/2/2015 3:47	5.7	45.7
3/2/2015 3:48	5.6	44.9
3/2/2015 3:49	5.7	45.9
3/2/2015 3:50	6.0	46.4
3/2/2015 3:51	5.9	47.8
3/2/2015 3:52	6.2	47.5
3/2/2015 3:53	5.9	44.9
3/2/2015 3:54	5.7	49.4
3/2/2015 4:04	6.1	45.7
3/2/2015 4:07	5.8	45.8
3/2/2015 4:11	5.8	44.7

Day and Time of Measurement ^[1]	Average Wind Speed	Measured Leq
	(1 Minute Average)	(dBA)
3/2/2015 4:12	5.7	44.6
3/2/2015 4:13	5.7	45.1
3/2/2015 4:14	5.6	47.5
3/2/2015 4:15	6.1	45.5
3/2/2015 4:16	5.8	45.0
3/2/2015 4:17	6.0	45.0
3/2/2015 4:18	6.4	48.9
3/2/2015 4:19	5.6	45.7
3/2/2015 4:20	6.2	46.5
3/2/2015 4:21	6.0	48.3
3/2/2015 4:22	6.3	49.9
3/2/2015 4:23	6.5	46.8
3/2/2015 4:24	5.9	45.6
3/2/2015 4:25	5.6	45.1
3/2/2015 4:26	5.7	45.7
3/2/2015 4:28	5.8	45.5
3/2/2015 4:29	5.6	42.0
3/2/2015 4:32	5.6	50.1
3/2/2015 4:34	5.6	46.3
3/2/2015 4:35	6.0	42.2
3/2/2015 4:40	5.9	42.6
3/2/2015 4:42	6.2	46.4
3/2/2015 4:44	5.8	43.0
3/2/2015 4:50	6.1	49.7
3/2/2015 4:52	6.1	47.2
3/2/2015 4:53	6.4	48.8
3/2/2015 4:54	6.4	47.4
3/2/2015 4:55	5.6	46.5
3/2/2015 4:57	6.3	45.4
3/2/2015 4:59	6.0	48.1
3/3/2015 22:10	5.5	47.5
3/3/2015 22:17	6.1	48.3
3/3/2015 22:33	6.5	48.9
3/3/2015 22:42	6.4	45.8
3/3/2015 22:43	6.4	46.3
3/3/2015 22:44	6.3	46.8
3/3/2015 22:45	6.4	43.2
3/3/2015 22:48	6.1	46.8
3/3/2015 22:50	6.3	44.0
3/3/2015 22:52	5.8	50.3
3/3/2015 23:08	6.1	51.6
3/3/2015 23:15	6.4	45.5
3/3/2015 23:16	5.7	49.2
3/3/2015 23:18	5.7	46.5

Day and Time of Measurement ^[1]	Average Wind Speed	Measured Leq
	(1 Minute Average)	(dBA)
3/3/2015 23:23	6.1	49.9
3/3/2015 23:29	6.4	50.0
3/3/2015 23:31	6.4	47.5
3/3/2015 23:32	6.5	46.0
3/3/2015 23:33	6.0	49.8
3/3/2015 23:34	6.4	49.2
3/3/2015 23:37	6.3	51.1
3/3/2015 23:48	6.4	47.0
3/3/2015 23:49	6.3	49.4
3/3/2015 23:52	6.0	44.7
3/3/2015 23:53	6.2	50.3
3/3/2015 23:55	6.3	47.6
3/3/2015 23:56	6.2	45.5
3/3/2015 23:57	6.1	45.1
3/3/2015 23:58	5.7	50.0
3/4/2015 0:00	6.3	47.1
3/4/2015 0:26	6.4	49.0
3/4/2015 0:28	5.7	43.9
3/4/2015 0:29	5.9	43.4
3/4/2015 0:30	5.7	43.1
3/4/2015 0:31	6.0	51.0
3/4/2015 0:37	6.2	48.8
3/4/2015 0:39	5.9	50.9
3/4/2015 1:04	6.1	44.0
3/4/2015 1:05	5.8	47.5
3/4/2015 1:06	6.1	44.5
3/4/2015 1:07	5.6	45.7
3/4/2015 1:08	6.2	44.4
3/4/2015 1:10	5.6	43.4
3/4/2015 1:13	6.3	44.8
3/4/2015 1:17	5.8	41.8
3/4/2015 1:19	5.8	44.1
3/4/2015 1:20	5.6	43.9
3/4/2015 1:21	5.9	46.8
3/4/2015 1:42	6.5	44.6
3/4/2015 1:44	6.2	50.8
3/4/2015 1:47	6.2	47.9
3/4/2015 1:49	6.3	51.8
3/4/2015 1:51	5.7	41.9
3/4/2015 1:52	5.9	49.0
3/4/2015 1:53	6.5	45.1
3/4/2015 1:54	6.1	49.7
3/4/2015 1:56	6.1	44.2
3/4/2015 1:57	5.9	45.5

Day and Time of Measurement ^[1]	Average Wind Speed	Measured Leq
	(1 Minute Average)	(dBA)
3/4/2015 1:58	6.1	48.2
3/4/2015 1:59	6.1	42.7
3/4/2015 2:02	6.2	50.8
3/4/2015 2:03	6.4	47.4
3/4/2015 2:05	6.1	48.6
3/4/2015 2:09	6.3	45.8
3/4/2015 2:10	6.2	48.9
3/4/2015 2:11	6.3	49.1
3/4/2015 2:13	6.0	48.3
3/4/2015 2:16	5.8	44.3
3/4/2015 2:17	5.8	42.6
3/4/2015 2:18	5.6	49.6
3/4/2015 2:20	6.3	45.1
3/4/2015 2:21	6.0	49.0
3/4/2015 2:22	6.4	45.0
3/4/2015 2:25	6.1	42.4
3/4/2015 2:26	5.7	52.0
3/4/2015 2:28	6.1	43.7
3/4/2015 2:32	5.5	40.6
3/4/2015 2:38	6.2	46.8
3/4/2015 2:39	6.0	43.8
3/4/2015 2:40	5.9	44.5
3/4/2015 2:41	5.7	40.2
3/4/2015 2:43	5.8	46.4
3/4/2015 2:44	5.5	40.3
3/4/2015 2:45	5.6	45.2
3/4/2015 2:46	6.0	43.7
3/4/2015 2:50	5.5	44.0
3/4/2015 2:53	6.2	48.8
3/4/2015 2:56	5.9	46.0
3/4/2015 2:57	5.9	40.5
3/4/2015 2:59	5.7	43.9
3/4/2015 3:03	5.8	39.1
3/4/2015 3:05	5.7	44.1
3/4/2015 3:08	6.5	46.4
3/4/2015 3:09	5.9	44.2
3/4/2015 4:14	5.6	43.3
3/4/2015 4:15	5.5	43.4
3/4/2015 22:08	5.7	47.7
3/4/2015 22:09	6.1	51.1
3/4/2015 22:10	5.9	48.2
3/4/2015 22:11	6.1	46.1
3/4/2015 22:13	5.6	49.8
3/4/2015 22:14	6.1	45.6

Day and Time of Measurement ^[1]	Average Wind Speed	Measured Leq
	(1 Minute Average)	(dBA)
3/4/2015 22:23	6.1	47.2
3/4/2015 22:29	6.0	46.8
3/4/2015 22:33	5.8	44.6
3/4/2015 22:35	5.6	45.9
3/4/2015 22:36	5.6	47.6
3/4/2015 23:32	5.5	48.1
3/4/2015 23:37	6.0	44.6
3/4/2015 23:38	5.9	44.5
3/4/2015 23:44	6.0	48.1
3/4/2015 23:45	6.4	50.5
3/4/2015 23:50	6.2	50.5
3/4/2015 23:59	6.1	47.9
3/5/2015 0:01	6.2	48.0
3/5/2015 0:03	5.6	47.2
3/5/2015 0:04	5.8	43.2
3/5/2015 0:11	5.6	50.5
3/5/2015 0:12	6.5	48.5
3/5/2015 0:16	5.9	51.4
3/5/2015 0:19	5.8	46.6
3/5/2015 0:21	5.7	43.1
3/5/2015 0:24	5.8	44.9
3/5/2015 0:25	5.7	45.2
3/5/2015 0:54	6.3	46.6
3/5/2015 0:58	5.9	43.7
3/5/2015 1:00	5.5	45.4
3/5/2015 1:02	5.6	43.6
3/5/2015 1:05	5.5	41.4
3/5/2015 1:29	5.5	46.5
3/5/2015 1:30	5.8	44.9
3/5/2015 1:32	6.2	49.4
3/5/2015 1:33	5.9	43.8
3/5/2015 1:59	6.4	47.1
3/5/2015 2:03	5.7	48.1
3/5/2015 2:04	6.1	46.0
3/5/2015 2:05	5.7	42.6
3/6/2015 2:30	5.5	42.6
3/11/2015 22:11	5.7	44.8
3/11/2015 22:12	5.6	45.4
3/12/2015 0:23	5.6	44.1
3/13/2015 22:00	5.9	51.5
3/13/2015 22:02	6.0	42.2
3/13/2015 22:04	5.6	43.2
3/13/2015 22:06	5.8	45.6
3/13/2015 22:07	6.2	45.7

Day and Time of Measurement ^[1]	Average Wind Speed	Measured Leq
	(1 Minute Average)	(dBA)
3/13/2015 22:08	5.7	43.1
3/13/2015 22:09	5.5	41.6
3/13/2015 22:13	5.7	44.6
3/13/2015 22:14	5.7	44.0
3/13/2015 22:16	5.8	44.0
3/13/2015 22:17	5.5	43.9
3/13/2015 22:19	6.1	44.2
3/13/2015 22:20	5.7	42.8
3/13/2015 22:25	5.6	41.8
3/13/2015 23:42	5.6	44.6
3/13/2015 23:43	5.6	40.7
3/13/2015 23:45	5.6	43.0
3/13/2015 23:48	5.8	43.2
3/14/2015 0:02	5.5	42.7
3/14/2015 0:03	5.6	43.5
3/14/2015 0:10	5.8	42.8
3/14/2015 0:11	5.9	41.5
3/14/2015 0:16	5.7	41.9
3/14/2015 0:17	5.8	42.4
3/14/2015 0:18	5.6	40.9
3/14/2015 0:21	5.7	43.1
3/14/2015 0:22	5.9	42.8
3/14/2015 0:24	5.7	40.9
3/14/2015 0:30	5.7	41.3
3/14/2015 1:10	5.7	41.6
3/14/2015 1:11	6.2	42.7
3/14/2015 1:12	5.9	43.8
3/14/2015 1:13	5.9	40.2
3/14/2015 1:15	5.7	41.6
3/14/2015 1:20	5.6	43.1
3/14/2015 1:21	5.7	40.0
3/14/2015 1:22	5.8	40.9
3/14/2015 1:23	5.8	44.1
3/14/2015 1:24	5.9	42.3
3/14/2015 1:25	5.9	44.7
3/14/2015 1:26	6.3	43.5
3/14/2015 1:27	6.0	42.7
3/14/2015 1:28	6.1	44.1
3/14/2015 1:29	6.1	45.3
3/14/2015 1:30	6.4	43.7
3/14/2015 1:31	5.7	40.7
3/14/2015 1:32	5.6	43.2
3/14/2015 1:36	5.7	42.2
3/14/2015 1:37	5.8	42.2

Day and Time of Measurement ^[1]	Average Wind Speed	Measured Leq
	(1 Minute Average)	(dBA)
3/14/2015 1:38	5.7	41.4
3/14/2015 1:39	5.8	40.9
3/14/2015 1:40	5.7	41.5
3/14/2015 1:41	5.9	41.6
3/14/2015 1:43	6.1	43.3
3/14/2015 1:44	6.0	42.8
3/14/2015 1:45	5.8	42.3
3/14/2015 1:46	5.5	41.5
3/14/2015 1:47	5.8	42.6
3/14/2015 1:48	6.1	43.6
3/14/2015 1:49	6.1	42.3
3/14/2015 1:50	6.3	45.8
3/14/2015 1:51	6.4	43.9
3/14/2015 1:52	6.3	43.9
3/14/2015 1:54	6.1	42.2
3/14/2015 1:55	5.6	42.8
3/14/2015 1:56	5.9	41.8
3/14/2015 1:57	5.9	42.6
3/14/2015 1:58	6.2	44.9
3/14/2015 1:59	6.4	44.8
3/14/2015 2:00	6.0	43.1
3/14/2015 2:01	6.0	42.5
3/14/2015 2:03	5.6	42.4
3/14/2015 2:06	5.7	43.3
3/14/2015 2:07	6.1	43.5
3/14/2015 2:08	6.3	45.1
3/14/2015 2:09	5.8	42.8
3/14/2015 2:10	5.8	42.3
3/14/2015 2:11	5.8	44.4
3/14/2015 2:12	6.1	43.5
3/14/2015 2:13	6.0	41.9
3/14/2015 2:15	5.7	41.4
3/14/2015 2:18	5.8	44.5
3/14/2015 2:19	6.1	41.9
3/14/2015 2:20	5.7	41.2
3/14/2015 2:21	5.7	42.4
3/14/2015 2:23	6.0	44.1
3/14/2015 2:24	5.7	42.1
3/14/2015 2:25	5.9	44.1
3/14/2015 2:26	6.0	43.4
3/14/2015 2:27	5.8	45.6
3/14/2015 2:28	6.0	44.4
3/14/2015 2:29	6.0	43.8
3/14/2015 2:30	6.1	43.6

Day and Time of Measurement ^[1]	Average Wind Speed	Measured Leq
	(1 Minute Average)	(dBA)
3/14/2015 2:31	6.1	47.5
3/14/2015 2:33	6.4	44.8
3/14/2015 2:34	6.1	44.0
3/14/2015 2:35	5.9	44.5
3/14/2015 2:36	6.3	44.3
3/14/2015 2:37	6.1	50.7
3/14/2015 2:38	6.0	42.6
3/14/2015 2:39	5.5	43.2
3/14/2015 2:40	5.9	43.2
3/14/2015 2:42	5.8	43.7
3/14/2015 2:43	5.8	43.6
3/14/2015 2:46	5.6	44.0
3/14/2015 2:47	5.8	42.9
3/14/2015 2:49	5.6	41.6
3/14/2015 2:52	5.5	43.1
3/14/2015 2:55	5.6	42.8
3/14/2015 2:59	5.5	43.3
3/14/2015 4:31	5.7	42.0
3/14/2015 4:33	5.8	42.3
3/14/2015 4:34	5.5	43.3
3/14/2015 4:35	5.6	43.4
3/14/2015 4:41	5.7	41.8
3/14/2015 4:44	5.9	44.2
3/14/2015 4:45	6.0	44.4
3/14/2015 4:46	5.7	42.8
3/14/2015 4:47	6.0	44.1
3/14/2015 4:48	6.1	44.8
3/14/2015 4:49	6.2	43.9
3/14/2015 4:50	5.8	43.4
3/14/2015 4:51	6.1	43.8
3/14/2015 4:52	5.9	48.5
3/14/2015 4:53	5.9	42.6
3/14/2015 4:54	5.5	42.6
3/14/2015 4:55	5.7	41.9
3/14/2015 4:56	5.8	41.5
3/14/2015 4:57	5.7	40.9
3/14/2015 4:59	5.7	43.0
3/14/2015 22:02	6.5	47.0
3/14/2015 22:54	6.2	44.2
3/14/2015 22:56	6.2	46.9
3/14/2015 22:57	6.4	51.4
3/14/2015 23:02	6.3	45.2
3/14/2015 23:03	5.5	45.1
3/14/2015 23:17	6.0	52.1

Day and Time of Measurement ^[1]	Average Wind Speed	Measured Leq
	(1 Minute Average)	(dBA)
3/14/2015 23:21	6.2	46.2
3/14/2015 23:22	5.7	46.4
3/14/2015 23:26	6.2	47.1
3/14/2015 23:28	6.4	48.0
3/14/2015 23:31	6.1	50.5
3/14/2015 23:33	5.8	48.1
3/14/2015 23:36	6.0	44.3
3/14/2015 23:38	6.5	50.9
3/14/2015 23:50	6.1	50.3
3/15/2015 0:02	6.2	49.1
3/15/2015 0:04	6.0	49.4
3/15/2015 0:11	6.1	48.1
3/15/2015 0:12	6.0	51.3
3/15/2015 0:20	6.1	48.7
3/15/2015 0:37	6.2	46.8
3/15/2015 0:53	5.7	45.3
3/15/2015 0:54	6.4	45.5
3/15/2015 1:01	5.6	43.5
3/15/2015 1:08	6.3	49.6
3/16/2015 2:32	5.7	43.7
3/16/2015 2:48	5.8	47.1
3/16/2015 2:49	5.6	45.6
3/16/2015 2:50	5.7	43.3
3/16/2015 2:52	5.9	44.1
3/16/2015 2:59	6.0	45.5
3/16/2015 3:00	5.6	47.3
3/16/2015 3:01	5.8	45.1
3/16/2015 3:03	5.7	47.6
3/16/2015 3:04	5.5	47.4
3/16/2015 3:05	6.1	47.5
3/16/2015 3:06	5.8	46.5
3/16/2015 3:07	6.0	46.7
3/16/2015 3:08	5.8	47.4
3/16/2015 3:11	5.9	46.9
3/16/2015 3:12	5.9	44.9
3/16/2015 3:13	5.8	49.7
3/16/2015 3:14	6.2	47.7
3/16/2015 3:16	6.1	45.7
3/16/2015 3:17	5.9	48.2
3/16/2015 3:19	5.7	46.0
3/16/2015 3:20	5.6	48.2
3/16/2015 3:23	6.2	50.8
3/16/2015 3:25	5.6	47.6
3/16/2015 3:26	6.0	47.6

Day and Time of Measurement ^[1]	Average Wind Speed	Measured Leq
	(1 Minute Average)	(dBA)
3/16/2015 3:28	5.8	50.6
3/16/2015 3:33	5.6	47.3
3/16/2015 3:36	6.3	45.8
3/16/2015 3:39	6.0	47.7
3/16/2015 3:41	6.3	48.8
3/16/2015 3:44	6.0	45.1
3/16/2015 3:45	5.6	46.3
3/16/2015 3:46	6.0	48.0
3/16/2015 3:47	5.6	46.5
3/16/2015 3:48	5.7	45.1
3/16/2015 3:49	5.6	45.1
3/16/2015 3:52	5.9	44.7
3/16/2015 3:57	5.9	46.2
3/16/2015 3:58	5.8	44.7
3/16/2015 4:02	6.1	46.1
3/16/2015 4:03	6.1	44.9
3/16/2015 4:04	6.0	46.7
3/16/2015 4:05	6.1	46.2
3/16/2015 4:06	5.8	45.1
3/16/2015 4:07	5.8	43.9
3/16/2015 4:10	5.9	45.6
3/16/2015 4:13	6.5	46.5
3/16/2015 4:14	6.2	46.7
3/16/2015 4:15	6.0	45.2
3/16/2015 4:16	5.9	47.0
3/16/2015 4:17	6.5	46.8
3/16/2015 4:18	5.8	46.4
3/16/2015 4:19	6.3	46.3
3/16/2015 4:20	6.0	48.5
3/16/2015 4:22	6.3	46.2
3/16/2015 4:23	5.7	45.1
3/16/2015 4:28	6.2	47.8
3/16/2015 4:30	6.4	47.1
3/16/2015 4:31	5.7	45.8
3/16/2015 4:32	6.3	46.9
3/16/2015 4:33	6.3	45.4
3/16/2015 4:34	5.8	45.2
3/16/2015 4:35	5.7	50.9
3/16/2015 4:36	5.6	51.9
3/16/2015 4:37	6.4	46.8
3/16/2015 4:38	6.5	47.6
3/16/2015 4:39	6.2	48.4
3/16/2015 4:41	6.5	46.6
3/16/2015 4:42	6.0	45.7

Day and Time of Measurement ^[1]	Average Wind Speed	Measured Leq
	(1 Minute Average)	(dBA)
3/16/2015 4:44	6.4	47.1
3/16/2015 4:45	5.8	44.3
3/16/2015 4:47	5.8	45.4
3/16/2015 4:48	5.6	44.5
3/16/2015 4:49	5.6	45.2
3/16/2015 4:50	5.7	44.4
3/16/2015 4:51	5.9	45.7
3/16/2015 4:52	5.9	44.7
3/16/2015 4:53	6.0	44.9
3/16/2015 4:56	5.5	43.7
3/16/2015 4:57	5.6	45.1
3/16/2015 4:58	5.5	43.6
3/17/2015 1:42	5.5	43.9
3/17/2015 1:43	5.9	49.1
3/17/2015 1:44	6.5	49.9
3/17/2015 1:48	6.3	48.3
3/17/2015 1:56	6.3	49.6
3/17/2015 1:57	6.2	49.3
3/17/2015 1:58	6.4	49.5
3/17/2015 2:06	5.8	48.4
3/17/2015 2:08	6.4	48.9
3/17/2015 2:09	6.0	51.8
3/17/2015 2:14	6.4	51.9
3/17/2015 2:18	5.9	46.6
3/17/2015 2:19	6.0	47.1
3/17/2015 2:20	5.5	47.3
3/17/2015 2:21	6.0	50.2
3/17/2015 2:23	6.4	45.1
3/17/2015 2:44	5.7	44.8
3/17/2015 2:49	6.2	45.4
3/17/2015 2:50	5.7	49.1
3/17/2015 2:53	6.0	49.7
3/17/2015 2:54	6.2	46.1
3/17/2015 2:55	5.6	44.4
3/17/2015 2:58	6.0	46.2
3/17/2015 2:59	5.6	47.4
3/17/2015 3:01	5.7	49.4
3/17/2015 3:02	6.0	43.5
3/17/2015 3:11	5.8	48.3
3/17/2015 3:12	5.9	47.5
3/17/2015 3:13	5.6	46.9
3/17/2015 3:14	6.3	47.5
3/17/2015 3:15	5.5	47.0
3/17/2015 3:18	5.8	49.7

Day and Time of Measurement ^[1]	Average Wind Speed	Measured Leq
	(1 Minute Average)	(dBA)
3/17/2015 3:22	5.5	41.4
3/17/2015 3:24	5.9	45.8
3/17/2015 3:26	5.8	44.5
3/17/2015 3:29	5.7	51.0
3/17/2015 3:33	6.2	46.8
3/17/2015 3:36	6.3	46.9
3/17/2015 3:37	5.9	51.7
3/17/2015 3:39	5.8	48.7
3/17/2015 3:49	6.2	47.5
3/17/2015 3:54	6.2	48.0
3/17/2015 3:56	6.4	49.2
3/17/2015 3:58	6.2	47.3
3/17/2015 3:59	5.9	48.6
3/17/2015 4:00	5.5	47.4
3/17/2015 4:01	5.9	47.1
3/17/2015 4:02	6.4	49.6
3/17/2015 4:03	6.5	45.0
3/17/2015 4:05	6.2	46.3
3/17/2015 4:07	6.5	47.1
3/17/2015 4:11	6.1	47.1
3/17/2015 4:12	6.2	49.7
3/17/2015 4:13	5.7	49.4
3/17/2015 4:15	5.9	48.3
3/17/2015 4:17	6.4	47.9
3/17/2015 4:18	5.5	44.5
3/17/2015 4:21	6.0	46.5
3/17/2015 4:27	6.0	47.4
3/17/2015 4:28	5.7	48.6
3/17/2015 4:29	5.8	42.8
3/17/2015 4:31	5.6	47.9
3/17/2015 4:32	5.7	49.6
3/17/2015 4:33	6.5	46.0
3/17/2015 4:37	6.0	48.9
3/17/2015 4:39	6.2	44.5
3/17/2015 4:43	6.2	47.9
3/17/2015 4:49	6.2	49.5
3/17/2015 4:50	6.0	50.3
3/17/2015 4:54	6.4	48.4
3/17/2015 4:59	6.4	51.2
3/17/2015 22:10	5.9	46.6
3/17/2015 22:16	6.2	41.5
3/17/2015 22:18	5.5	40.9
3/17/2015 22:20	5.7	42.3
3/17/2015 22:22	5.8	51.0

Day and Time of Measurement ^[1]	Average Wind Speed	Measured Leq
	(1 Minute Average)	(dBA)
3/17/2015 22:24	5.6	46.1
3/17/2015 22:25	6.0	52.0
3/17/2015 22:26	6.1	42.8
3/17/2015 22:28	5.7	50.0
3/17/2015 22:30	6.0	49.5
3/17/2015 22:31	5.9	45.2
3/17/2015 22:33	6.5	46.0
3/17/2015 22:41	6.0	50.0
3/17/2015 22:43	6.0	47.2
3/17/2015 22:44	6.4	46.4
3/17/2015 22:45	6.1	43.3
3/17/2015 22:46	5.7	46.6
3/17/2015 22:47	6.4	50.4
3/17/2015 22:50	6.0	44.7
3/17/2015 22:51	6.5	47.8
3/17/2015 22:54	6.0	47.6
3/17/2015 22:55	6.3	50.2
3/17/2015 22:57	5.7	48.1
3/17/2015 22:58	5.9	49.1
3/17/2015 23:05	6.2	46.7
3/17/2015 23:06	6.5	49.1
3/17/2015 23:07	6.2	46.8
3/17/2015 23:08	5.6	48.2
3/17/2015 23:09	6.2	44.2
3/17/2015 23:10	5.7	43.6
3/17/2015 23:11	6.1	46.4
3/17/2015 23:12	5.8	42.7
3/17/2015 23:18	5.7	44.5
3/17/2015 23:19	6.1	45.6
3/17/2015 23:22	5.5	47.0
3/17/2015 23:23	6.0	43.5
3/17/2015 23:26	5.6	39.2
3/17/2015 23:38	5.9	48.8
3/17/2015 23:40	5.6	47.5
3/17/2015 23:41	6.5	48.2
3/17/2015 23:43	5.8	46.3
3/17/2015 23:44	6.0	47.3
3/17/2015 23:45	5.8	43.5
3/17/2015 23:47	5.8	51.1
3/17/2015 23:51	5.9	45.0
3/17/2015 23:52	5.9	43.8
3/17/2015 23:53	5.7	45.8
3/17/2015 23:58	5.7	44.1
3/17/2015 23:59	5.9	44.4

Day and Time of Measurement ^[1]	Average Wind Speed	Measured Leq
	(1 Minute Average)	(dBA)
3/18/2015 0:02	6.4	51.3
3/18/2015 0:04	6.1	44.2
3/18/2015 0:07	5.7	42.9
3/18/2015 0:10	5.9	46.0
3/18/2015 0:13	5.7	38.9
3/18/2015 0:18	5.7	43.1
3/18/2015 0:34	5.6	41.3
3/18/2015 0:55	5.5	43.4
3/18/2015 0:56	5.7	48.9
3/18/2015 0:58	5.9	40.8
3/18/2015 1:00	6.4	43.8
3/18/2015 1:01	5.5	46.8
3/18/2015 1:02	5.6	39.7
3/18/2015 1:05	5.5	46.7
3/18/2015 1:06	6.0	45.9
3/18/2015 1:08	5.8	43.6
3/18/2015 1:11	5.5	45.9
3/18/2015 1:13	5.7	44.0
3/18/2015 1:18	5.8	39.4
3/18/2015 1:26	6.1	43.6
3/18/2015 1:28	6.0	44.8
3/18/2015 1:33	5.7	41.6
3/18/2015 1:36	5.6	45.4
3/18/2015 1:40	5.9	43.8
3/18/2015 1:47	5.7	49.2
3/18/2015 1:50	5.8	45.7
3/20/2015 22:10	5.6	43.0
3/20/2015 23:20	6.2	48.7
3/20/2015 23:21	6.2	42.4
3/20/2015 23:24	6.3	44.9
3/20/2015 23:30	5.6	44.6
3/20/2015 23:31	5.9	43.6
3/20/2015 23:33	5.5	45.9
3/20/2015 23:34	6.3	44.1
3/20/2015 23:36	6.0	43.4
3/20/2015 23:37	5.5	43.1
3/20/2015 23:38	5.9	42.7
3/20/2015 23:39	5.5	44.9
3/20/2015 23:40	6.2	45.6
3/20/2015 23:48	6.3	49.2
3/20/2015 23:50	6.4	45.0
3/20/2015 23:51	5.9	47.8
3/20/2015 23:55	5.7	45.8
3/20/2015 23:56	6.3	45.0

Day and Time of Measurement ^[1]	Average Wind Speed	Measured Leq
	(1 Minute Average)	(dBA)
3/20/2015 23:57	5.9	44.4
3/21/2015 0:01	6.4	46.7
3/21/2015 0:04	6.0	44.8
3/21/2015 0:05	5.9	45.4
3/21/2015 0:06	5.9	42.6
3/21/2015 0:07	5.5	45.0
3/21/2015 0:08	6.2	43.6
3/21/2015 0:09	5.5	42.5
3/21/2015 0:16	5.9	49.1
3/21/2015 0:19	5.7	44.3
3/21/2015 0:20	6.3	48.0
3/21/2015 0:22	5.9	45.7
3/21/2015 0:23	6.0	45.5
3/21/2015 0:24	6.2	48.7
3/21/2015 0:27	6.0	46.2
3/21/2015 0:28	6.1	46.2
3/21/2015 0:29	6.0	44.6
3/21/2015 0:30	5.8	43.7
3/21/2015 0:31	5.7	49.5
3/21/2015 0:33	6.5	48.4
3/21/2015 0:34	5.9	47.6
3/21/2015 0:36	6.1	46.5
3/21/2015 0:37	6.2	45.6
3/21/2015 0:38	5.8	42.5
3/21/2015 0:40	5.6	45.5
3/21/2015 0:41	6.0	42.4
3/21/2015 0:43	5.7	46.4
3/21/2015 0:44	5.9	46.4
3/21/2015 0:45	6.0	47.2
3/21/2015 0:46	6.4	46.8
3/21/2015 0:47	6.4	46.6
3/21/2015 0:48	6.2	46.9
3/21/2015 0:49	6.4	49.2
3/21/2015 0:50	6.2	48.2
3/21/2015 1:02	6.1	45.7
3/21/2015 1:03	6.5	47.2
3/21/2015 1:04	6.3	43.1
3/21/2015 1:06	6.0	45.2
3/21/2015 1:07	5.7	44.2
3/21/2015 1:08	6.2	47.1
3/21/2015 1:09	5.9	49.8
3/21/2015 1:12	6.1	43.2
3/21/2015 1:13	5.6	43.9
3/21/2015 1:14	5.9	42.6

Day and Time of Measurement ^[1]	Average Wind Speed	Measured Leq
	(1 Minute Average)	(dBA)
3/21/2015 1:16	6.1	47.8
3/21/2015 1:17	6.4	45.9
3/21/2015 1:18	6.2	47.5
3/21/2015 1:19	6.2	43.0
3/21/2015 1:20	5.5	46.0
3/21/2015 1:21	6.2	46.3
3/21/2015 1:22	6.0	42.4
3/21/2015 1:24	5.6	44.3
3/21/2015 1:25	5.8	44.1
3/21/2015 1:26	5.8	44.4
3/21/2015 1:27	5.8	44.6
3/21/2015 2:57	6.2	46.5
3/21/2015 2:58	6.3	46.5
3/21/2015 2:59	6.2	46.3
3/21/2015 3:00	6.0	44.5
3/21/2015 3:01	6.3	46.1
3/21/2015 3:02	6.2	45.9
3/21/2015 3:03	6.0	45.3
3/21/2015 3:04	6.1	46.7
3/21/2015 3:05	6.4	48.3
3/21/2015 3:06	6.4	46.0
3/21/2015 3:07	5.9	46.4
3/21/2015 3:08	6.2	46.1
3/21/2015 3:12	5.9	43.3
3/21/2015 3:13	5.6	43.8
3/21/2015 3:14	5.7	45.3
3/21/2015 3:15	5.6	44.8
3/21/2015 3:19	5.6	43.3
3/21/2015 3:20	5.9	45.0
3/21/2015 3:21	5.9	45.5
3/21/2015 3:22	6.0	45.5
3/21/2015 3:23	6.1	44.5
3/21/2015 3:25	6.4	48.2
3/21/2015 3:35	6.2	45.3
3/21/2015 3:36	6.3	45.3
3/21/2015 3:37	5.8	45.9
3/21/2015 3:38	5.8	47.1
3/21/2015 3:39	6.5	44.6
3/21/2015 3:40	5.7	43.4
3/21/2015 3:41	5.9	47.0
3/21/2015 3:43	5.8	47.7
3/21/2015 3:44	6.3	48.2
3/21/2015 3:47	6.1	48.5
3/21/2015 3:48	6.4	48.3

Day and Time of Measurement ^[1]	Average Wind Speed	Measured Leq
	(1 Minute Average)	(dBA)
3/21/2015 3:50	6.2	47.0
3/21/2015 3:51	5.9	43.1
3/21/2015 3:52	5.6	46.5
3/21/2015 3:53	6.3	47.4
3/21/2015 3:56	6.0	43.9
3/21/2015 3:57	5.8	45.2
3/21/2015 3:58	6.1	44.8
3/21/2015 3:59	6.0	44.7
3/21/2015 4:00	6.0	46.0
3/21/2015 4:01	5.9	45.5
3/21/2015 4:02	5.9	44.7
3/21/2015 4:03	5.9	45.0
3/21/2015 4:11	5.9	44.0
3/21/2015 4:12	5.6	45.1
3/21/2015 4:13	6.0	44.3
3/21/2015 22:03	6.1	46.9
3/21/2015 23:04	6.4	48.7
3/21/2015 23:52	5.7	48.7
3/21/2015 23:59	6.5	49.8
3/22/2015 0:00	5.9	51.5
3/22/2015 0:02	5.8	44.6
3/22/2015 0:08	5.9	46.6
3/22/2015 0:17	5.7	50.2
3/22/2015 0:22	5.9	49.8
3/22/2015 0:25	5.9	51.0
3/22/2015 0:26	5.6	44.8
3/22/2015 0:28	5.7	44.5
3/22/2015 0:31	6.0	41.7
3/22/2015 0:38	5.7	51.2
3/22/2015 0:40	6.4	49.2
3/22/2015 0:44	5.6	49.5
3/22/2015 0:46	5.8	50.1
3/22/2015 0:58	6.1	49.8
3/22/2015 1:17	6.2	45.0
3/22/2015 1:25	5.6	46.4
3/22/2015 1:36	6.3	49.4
3/22/2015 1:37	6.3	47.4
3/22/2015 1:40	5.9	46.8
3/22/2015 1:41	5.9	49.5
3/22/2015 1:42	6.1	46.4
3/22/2015 1:43	5.7	49.5
3/22/2015 1:45	5.8	49.5
3/22/2015 1:46	6.3	46.9
3/22/2015 1:50	6.3	50.3

Day and Time of Measurement ^[1]	Average Wind Speed	Measured Leq
	(1 Minute Average)	(dBA)
3/22/2015 1:51	6.0	43.3
3/22/2015 1:54	5.9	44.5
3/22/2015 1:57	5.5	46.7
3/22/2015 2:07	5.7	50.1
3/22/2015 2:08	6.3	48.0
3/22/2015 2:11	5.9	44.8
3/22/2015 2:14	6.3	47.7
3/22/2015 2:15	5.9	45.9
3/22/2015 2:20	6.4	48.1
3/22/2015 2:28	6.2	48.2
3/22/2015 2:29	6.0	46.6
3/22/2015 2:30	5.9	48.2
3/22/2015 2:40	5.6	51.5
3/22/2015 2:42	5.9	47.9
3/22/2015 2:50	6.1	45.3
3/22/2015 3:08	6.5	50.9
3/22/2015 3:09	6.0	43.9
3/22/2015 3:25	6.2	51.1
3/22/2015 3:29	5.8	46.6
3/22/2015 3:31	5.6	45.3
3/22/2015 3:33	6.5	51.6
3/22/2015 3:34	6.3	47.7
3/22/2015 3:35	5.7	47.5
3/22/2015 3:36	5.5	48.1
3/22/2015 3:37	6.2	48.0
3/22/2015 3:38	5.5	47.2
3/22/2015 3:39	5.6	50.2
3/22/2015 3:40	5.8	44.4
3/22/2015 3:42	6.1	47.0
3/22/2015 3:53	5.7	50.2
3/22/2015 3:54	5.9	52.2
3/22/2015 3:57	6.0	47.3
3/22/2015 3:58	5.5	44.7
3/22/2015 3:59	5.6	49.5
3/22/2015 4:09	5.8	50.9
3/22/2015 4:15	5.6	48.9
3/22/2015 4:16	5.6	47.0
3/22/2015 4:17	5.5	48.9
3/22/2015 4:18	5.8	49.7
3/22/2015 4:19	6.2	51.1
3/22/2015 4:24	5.9	49.5
3/22/2015 4:25	6.1	49.3
3/22/2015 4:26	6.1	50.0
3/22/2015 4:27	5.8	47.4

Day and Time of Measurement ^[1]	Average Wind Speed	Measured Leq
	(1 Minute Average)	(dBA)
3/22/2015 4:28	5.7	48.5
3/22/2015 4:40	6.1	46.0
3/22/2015 4:44	6.3	48.7
3/22/2015 4:45	6.1	43.7
3/22/2015 4:54	6.1	45.8
3/22/2015 4:55	6.0	46.5
3/22/2015 4:59	6.3	49.9
3/25/2015 3:03	5.6	42.7
3/25/2015 22:16	5.5	36.8
3/25/2015 22:25	5.5	40.2
3/25/2015 22:31	5.6	41.6
3/25/2015 22:32	5.6	41.5
3/25/2015 23:36	5.5	39.2
3/25/2015 23:40	5.7	43.1
3/25/2015 23:42	6.4	47.1
3/25/2015 23:43	6.0	46.0
3/25/2015 23:44	5.7	44.1
3/25/2015 23:46	6.4	45.8
3/25/2015 23:47	6.1	49.9
3/25/2015 23:50	6.4	48.2
3/25/2015 23:51	5.9	46.1
3/25/2015 23:52	6.2	43.6
3/25/2015 23:54	6.1	49.6
3/26/2015 0:02	5.6	48.9
3/26/2015 0:04	6.2	49.9
3/26/2015 0:06	5.6	44.2
3/26/2015 0:07	5.5	42.4
3/26/2015 0:09	6.0	50.0
3/26/2015 0:11	6.0	46.3
3/26/2015 0:12	6.4	48.8
3/26/2015 0:13	6.2	49.1
3/26/2015 0:16	6.2	47.9
3/26/2015 0:17	6.2	45.9
3/26/2015 0:18	5.7	47.6
3/26/2015 0:23	6.1	48.0
3/26/2015 0:24	5.8	46.6
3/26/2015 0:25	6.3	48.9
3/26/2015 0:26	6.0	43.9
3/26/2015 0:28	6.1	47.5
3/26/2015 0:33	5.9	46.6
3/26/2015 0:34	5.5	41.6
3/26/2015 0:36	5.7	43.0
3/26/2015 0:38	6.0	41.8
3/26/2015 0:40	6.1	50.9

Day and Time of Measurement ^[1]	Average Wind Speed	Measured Leq
	(1 Minute Average)	(dBA)
3/26/2015 0:42	6.2	45.7
3/26/2015 0:43	5.8	40.4
3/26/2015 0:48	5.8	40.0
3/26/2015 0:53	5.6	44.7
3/26/2015 0:59	5.7	44.8
3/26/2015 1:00	5.7	43.5
3/26/2015 1:04	6.0	45.1
3/26/2015 1:05	5.9	44.0
3/26/2015 1:06	5.6	45.1
3/26/2015 1:07	5.8	44.0
3/26/2015 1:09	6.3	47.1
3/26/2015 1:10	6.1	44.1
3/26/2015 1:11	6.1	46.1
3/26/2015 1:12	5.8	40.9
3/26/2015 1:15	6.3	47.6
3/26/2015 1:16	6.3	50.5
3/26/2015 1:19	6.0	41.2
3/26/2015 22:04	5.5	41.1
3/26/2015 22:09	5.9	41.9
3/26/2015 22:12	5.9	42.7
3/26/2015 22:13	5.6	38.1
3/26/2015 22:17	6.3	41.3
3/26/2015 22:41	6.0	47.9
3/26/2015 22:44	6.1	44.9
3/26/2015 22:45	5.7	45.5
3/26/2015 22:46	6.1	47.3
3/26/2015 22:48	5.7	48.9
3/26/2015 22:50	6.3	47.7
3/26/2015 22:51	6.0	41.2
3/26/2015 22:57	5.5	42.7
3/26/2015 23:01	5.5	46.2
3/26/2015 23:08	6.0	43.4
3/26/2015 23:09	5.5	46.6
3/26/2015 23:10	5.6	41.9
3/26/2015 23:15	6.0	48.8
3/26/2015 23:17	5.9	50.8
3/26/2015 23:19	6.4	49.1
3/26/2015 23:20	6.4	52.2
3/26/2015 23:27	5.6	42.8
3/26/2015 23:28	5.8	48.7
3/26/2015 23:29	6.3	42.9
3/26/2015 23:45	5.8	42.1
3/26/2015 23:52	6.1	44.6
3/26/2015 23:54	5.7	37.9

Day and Time of Measurement ^[1]	Average Wind Speed	Measured Leq
	(1 Minute Average)	(dBA)
3/27/2015 0:05	6.0	41.3
3/27/2015 0:10	5.8	42.5
3/27/2015 0:11	5.7	44.2
3/27/2015 0:12	5.6	46.0
3/27/2015 0:15	5.7	38.9
3/27/2015 0:28	6.0	45.1
3/27/2015 0:31	5.6	42.0
3/27/2015 0:41	5.6	48.5
3/27/2015 0:42	6.5	38.7
3/27/2015 0:47	5.9	39.0
3/27/2015 0:51	5.5	43.9
3/27/2015 0:53	5.5	42.2
3/27/2015 0:56	5.5	43.4
3/27/2015 0:57	5.7	39.5
3/27/2015 1:04	6.2	43.6
3/27/2015 1:05	5.6	43.2
3/27/2015 1:08	5.9	46.7
3/27/2015 1:09	6.0	46.4
3/27/2015 1:10	6.2	40.3
3/27/2015 1:12	5.6	42.7
3/27/2015 1:13	5.5	46.1
3/27/2015 1:14	6.0	44.2
3/27/2015 1:15	5.7	48.6
3/27/2015 1:16	6.4	44.8
3/27/2015 1:17	6.0	41.8
3/27/2015 1:21	6.0	40.2
3/27/2015 1:23	5.7	43.6
3/27/2015 1:24	5.9	43.0
3/27/2015 1:43	5.7	42.1
3/27/2015 1:50	5.6	45.5
3/27/2015 1:51	6.0	43.2
3/27/2015 1:57	6.2	42.9
3/27/2015 1:59	5.6	42.6
3/27/2015 2:03	5.5	46.7
3/27/2015 2:05	6.5	46.8
3/27/2015 2:07	6.0	45.9
3/27/2015 2:08	6.3	49.5
3/27/2015 2:14	6.1	43.9
3/27/2015 2:15	5.6	45.3
3/27/2015 2:16	6.1	42.8
3/27/2015 2:20	6.0	40.5
3/27/2015 2:24	6.2	47.3
3/27/2015 2:25	5.6	39.8
3/27/2015 2:28	6.2	46.9

Day and Time of Measurement ^[1]	Average Wind Speed	Measured Leq
	(1 Minute Average)	(dBA)
3/27/2015 2:31	5.6	45.8
3/27/2015 2:32	6.3	49.0
3/27/2015 2:34	6.1	49.8
3/27/2015 2:36	6.1	44.2
3/27/2015 2:37	5.9	45.4
3/27/2015 2:38	6.0	46.8
3/27/2015 2:39	6.2	47.9
3/27/2015 2:41	5.9	45.8
3/27/2015 2:42	6.1	40.9
3/27/2015 2:52	6.3	45.6
3/27/2015 2:53	5.6	48.2
3/27/2015 2:55	5.8	43.5
3/27/2015 2:57	5.5	40.8
3/27/2015 3:01	6.3	47.2
3/27/2015 3:02	6.2	40.9
3/27/2015 3:08	6.4	46.7
3/27/2015 3:09	6.1	49.5
3/27/2015 3:14	5.6	45.6
3/27/2015 3:15	6.4	46.5
3/27/2015 3:16	5.8	45.7
3/27/2015 3:17	6.0	49.9
3/27/2015 3:19	5.8	48.5
3/27/2015 3:20	6.4	48.7
3/27/2015 3:22	5.7	45.7
3/27/2015 3:23	6.2	49.4
3/27/2015 3:25	6.4	44.5
3/27/2015 3:26	5.8	49.0
3/27/2015 3:28	6.2	50.5
3/27/2015 3:30	5.8	44.1
3/27/2015 3:32	5.6	44.3
3/27/2015 3:35	6.2	46.2
3/27/2015 3:36	5.6	48.8
3/27/2015 3:38	6.2	41.2
3/27/2015 3:40	5.5	46.1
3/27/2015 3:45	5.7	43.4
3/27/2015 3:47	5.5	49.2
3/27/2015 3:50	6.2	45.6
3/27/2015 3:51	5.7	46.9
3/27/2015 3:53	6.4	45.5
3/27/2015 3:55	5.7	47.1
3/27/2015 3:56	5.5	45.7
3/27/2015 3:58	6.1	41.5
3/27/2015 4:01	6.2	45.7
3/27/2015 4:02	5.7	45.1

Day and Time of Measurement ^[1]	Average Wind Speed	Measured Leq
	(1 Minute Average)	(dBA)
3/27/2015 4:25	5.5	43.3
3/27/2015 4:27	5.9	38.1
3/27/2015 4:33	5.7	46.1
3/27/2015 4:34	5.8	41.0
3/27/2015 4:36	5.6	52.0
3/27/2015 4:40	5.6	49.1
3/27/2015 4:41	6.5	50.0
3/27/2015 4:43	5.5	50.1
3/27/2015 4:45	6.4	46.7
3/27/2015 4:46	5.9	49.2
3/27/2015 4:51	5.9	47.1
3/27/2015 4:52	5.9	43.9
3/27/2015 4:53	5.8	46.0
3/27/2015 4:54	5.7	51.0
3/27/2015 4:56	6.2	44.0
3/27/2015 4:57	6.1	45.2
3/27/2015 4:58	6.0	44.5
3/27/2015 22:18	6.1	47.2
3/27/2015 22:19	5.8	43.1
3/28/2015 4:26	6.0	45.9
3/28/2015 4:35	5.5	41.1
3/29/2015 3:56	5.5	41.9
3/29/2015 3:57	5.6	41.0
3/29/2015 4:01	5.6	41.0
3/29/2015 4:05	5.5	41.0
3/29/2015 4:12	5.5	43.2
3/29/2015 4:16	5.6	40.7
3/29/2015 22:01	5.6	47.0
3/29/2015 22:04	6.4	46.9
3/29/2015 22:05	6.3	49.6
4/1/2015 22:35	5.5	51.2
4/1/2015 22:51	5.6	44.7
4/2/2015 0:40	5.7	45.8
4/2/2015 0:46	6.0	46.4
4/2/2015 0:48	5.7	46.8
4/2/2015 0:56	5.9	47.5
4/2/2015 3:41	6.0	44.3
4/2/2015 3:42	5.8	46.5
4/2/2015 3:43	6.1	42.0
4/2/2015 3:45	5.6	45.4
4/2/2015 3:46	6.0	42.3
4/2/2015 3:49	5.5	41.0
4/2/2015 22:00	5.6	42.4
4/2/2015 22:03	6.0	43.5

Day and Time of Measurement ^[1]	Average Wind Speed	Measured Leq
	(1 Minute Average)	(dBA)
4/2/2015 22:04	5.8	48.6
4/2/2015 22:08	5.8	37.6
4/2/2015 22:12	5.6	41.3
4/9/2015 22:15	6.1	48.0
4/9/2015 22:20	5.5	39.5
4/9/2015 22:23	6.2	47.1
4/9/2015 22:25	6.2	40.5
4/9/2015 22:27	5.5	46.3
4/9/2015 22:28	6.0	44.0
4/9/2015 22:29	5.7	51.9
4/9/2015 22:36	6.1	46.9
4/9/2015 22:37	6.3	44.8
4/9/2015 22:38	5.7	44.5
4/9/2015 22:40	6.4	44.4
4/9/2015 22:44	5.5	42.0
4/9/2015 22:47	5.6	42.4
4/9/2015 22:48	5.6	44.3
4/9/2015 22:49	5.6	42.9
4/10/2015 0:24	5.6	42.9
4/10/2015 0:25	5.7	43.4
4/10/2015 0:27	5.6	42.8
4/10/2015 0:56	6.0	42.0
4/10/2015 2:10	5.9	41.5
4/10/2015 2:17	5.7	43.1
4/10/2015 2:21	5.8	42.4
4/10/2015 2:24	5.8	47.1
4/10/2015 2:25	6.2	45.1
4/10/2015 2:27	6.0	45.6
4/10/2015 2:32	6.0	50.8
4/10/2015 2:36	6.2	48.3
4/10/2015 2:38	6.3	49.4
4/10/2015 2:54	6.1	46.7
4/10/2015 2:55	5.7	48.6
4/10/2015 2:57	6.1	47.6
4/10/2015 2:58	6.5	49.2
4/10/2015 3:06	6.2	50.8
4/10/2015 3:08	5.7	49.5
4/10/2015 3:21	6.4	49.0
4/10/2015 3:23	6.4	48.0
4/10/2015 3:25	5.8	50.8
4/10/2015 3:30	6.1	48.1
4/10/2015 3:31	6.4	47.2
4/10/2015 3:40	6.1	43.5
4/10/2015 3:41	5.9	46.2

Day and Time of Measurement ^[1]	Average Wind Speed	Measured Leq
	(1 Minute Average)	(dBA)
4/10/2015 3:42	6.3	47.9
4/10/2015 3:43	6.4	45.1
4/10/2015 3:44	6.4	41.8
4/10/2015 3:48	6.0	50.0
4/10/2015 3:51	6.0	47.7
4/10/2015 3:52	5.7	48.4
4/10/2015 3:55	6.3	48.0
4/10/2015 3:56	6.3	48.8
4/10/2015 4:02	5.9	43.3
4/10/2015 4:03	5.7	48.8
4/10/2015 4:04	5.5	51.0
4/10/2015 4:08	6.5	49.6
4/10/2015 4:11	6.1	47.8
4/10/2015 4:13	6.2	44.1
4/10/2015 4:14	5.9	50.5
4/10/2015 4:16	5.8	43.4
4/10/2015 4:17	5.7	43.3
4/10/2015 4:18	5.8	45.8
4/10/2015 4:19	6.3	44.2
4/10/2015 4:20	6.2	43.6
4/10/2015 4:21	6.0	45.1
4/10/2015 4:26	5.7	41.2
4/10/2015 4:28	5.5	46.3
4/10/2015 4:29	5.8	44.5
4/10/2015 4:30	6.1	44.8
4/10/2015 4:31	6.2	48.2
4/10/2015 4:33	5.7	46.7
4/10/2015 4:35	6.0	43.3
4/10/2015 4:37	5.7	45.6
4/10/2015 4:38	6.3	46.3
4/10/2015 4:39	5.8	46.2
4/10/2015 4:50	5.7	46.2
4/10/2015 4:51	6.2	44.6
4/10/2015 4:53	5.9	47.0
4/10/2015 4:54	6.4	48.0
4/10/2015 4:55	6.3	46.0
4/10/2015 4:56	6.4	47.1
4/10/2015 22:03	5.6	42.5
4/10/2015 22:04	5.6	50.1
4/10/2015 22:06	5.8	47.0
4/10/2015 22:07	6.0	48.1
4/10/2015 22:10	5.6	42.0
4/10/2015 22:15	6.1	43.6
4/10/2015 22:16	5.6	44.9

Day and Time of Measurement ^[1]	Average Wind Speed	Measured Leq
	(1 Minute Average)	(dBA)
4/10/2015 22:17	5.5	52.2
4/10/2015 22:19	6.2	48.5
4/10/2015 22:20	6.1	47.6
4/10/2015 22:23	6.3	51.0
4/10/2015 22:24	6.4	46.6
4/10/2015 22:25	6.1	50.5
4/10/2015 22:29	6.2	47.3
4/10/2015 22:31	6.5	50.3
4/10/2015 22:33	6.2	42.5
4/10/2015 22:39	6.4	48.9
4/10/2015 22:41	5.7	46.8
4/10/2015 22:42	5.6	41.6
4/10/2015 22:44	5.7	40.9
4/10/2015 23:09	5.7	45.1
4/10/2015 23:15	5.8	47.7
4/10/2015 23:16	6.3	51.1
4/10/2015 23:17	5.8	47.2
4/10/2015 23:28	5.5	46.2
4/10/2015 23:29	5.8	49.4
4/10/2015 23:33	5.7	43.3
4/10/2015 23:34	5.5	46.6
4/10/2015 23:37	6.3	48.8
4/10/2015 23:39	6.5	50.8
4/10/2015 23:42	6.3	49.0
4/10/2015 23:43	6.0	45.7
4/10/2015 23:44	5.7	46.5
4/10/2015 23:45	5.9	45.3
4/10/2015 23:46	5.6	48.2
4/10/2015 23:47	6.3	43.7
4/10/2015 23:48	5.6	39.6
4/10/2015 23:52	5.5	44.5
4/10/2015 23:55	5.7	44.8
4/10/2015 23:57	5.7	39.3
4/11/2015 0:05	5.6	46.3
4/11/2015 0:06	6.0	42.2
4/11/2015 0:08	5.9	48.7
4/11/2015 0:09	6.0	44.4
4/11/2015 0:19	5.7	48.2
4/11/2015 0:28	6.1	47.3
4/11/2015 0:29	6.0	48.0
4/11/2015 0:31	6.3	51.7
4/11/2015 0:42	6.4	52.0
4/11/2015 0:45	6.4	50.7
4/11/2015 0:48	5.7	51.8

Day and Time of Measurement ^[1]	Average Wind Speed	Measured Leq
	(1 Minute Average)	(dBA)
4/11/2015 0:51	6.5	45.9
4/11/2015 1:01	5.8	48.0
4/11/2015 1:02	5.9	46.3
4/11/2015 1:03	5.8	44.2
4/11/2015 1:17	6.3	46.7
4/11/2015 1:18	5.9	50.4
4/11/2015 1:19	6.4	43.6
4/11/2015 1:33	6.4	44.9
4/11/2015 1:34	5.6	43.2
4/11/2015 1:37	5.9	51.0
4/11/2015 1:54	6.2	51.9
4/11/2015 1:59	5.8	51.2
4/11/2015 2:08	6.1	50.7
4/11/2015 2:17	6.3	45.5
4/11/2015 2:20	6.2	45.5
4/11/2015 2:26	6.3	48.7
4/11/2015 2:28	5.6	42.1
4/11/2015 2:35	5.7	46.1
4/11/2015 2:37	5.9	44.4
4/11/2015 2:38	5.7	44.3
4/11/2015 2:41	5.7	45.9
4/11/2015 2:42	6.0	47.4
4/11/2015 2:43	5.8	48.2
4/11/2015 2:49	6.5	49.1
4/11/2015 2:50	6.2	47.7
4/11/2015 2:51	6.3	46.7
4/11/2015 2:52	6.2	47.8
4/11/2015 2:53	6.4	48.8
4/11/2015 2:56	6.1	46.8
4/11/2015 2:58	6.0	46.6
4/11/2015 2:59	6.3	47.5
4/11/2015 3:00	5.9	51.6
4/11/2015 3:06	5.8	45.6
4/11/2015 3:07	5.5	44.3
4/11/2015 3:08	5.5	43.4
4/11/2015 3:13	6.1	44.2
4/11/2015 3:15	5.6	47.1
4/11/2015 3:16	5.8	51.3
4/11/2015 3:18	6.5	44.0
4/11/2015 3:19	5.9	44.1
4/11/2015 3:21	5.5	41.8
4/11/2015 3:24	6.1	43.0
4/11/2015 3:33	5.8	48.5
4/11/2015 3:36	6.3	43.9

Day and Time of Measurement ^[1]	Average Wind Speed	Measured Leq
	(1 Minute Average)	(dBA)
4/11/2015 3:42	5.5	47.4
4/11/2015 3:43	5.8	42.0
4/11/2015 3:46	6.0	46.1
4/11/2015 3:47	6.0	49.1
4/11/2015 3:48	6.4	43.8
4/11/2015 3:49	5.7	43.8
4/11/2015 3:52	6.0	47.3
4/11/2015 3:53	6.1	43.1
4/11/2015 3:57	5.7	44.8
4/11/2015 3:59	5.6	43.4
4/11/2015 4:00	5.5	44.6
4/11/2015 4:02	6.0	45.5
4/11/2015 4:03	5.7	45.7
4/11/2015 4:05	6.1	49.3
4/11/2015 4:06	6.2	46.6
4/11/2015 4:07	5.9	45.8
4/11/2015 4:08	5.6	44.6
4/11/2015 4:09	5.5	42.5
4/11/2015 4:11	5.7	44.5
4/11/2015 4:13	5.5	48.9
4/11/2015 4:15	6.3	50.2
4/11/2015 4:18	5.9	47.8
4/11/2015 4:19	6.0	46.7
4/11/2015 4:20	5.7	47.5
4/11/2015 4:21	6.0	47.2
4/11/2015 4:22	6.1	44.4
4/11/2015 4:24	5.6	47.9
4/11/2015 4:25	6.3	47.7
4/11/2015 4:26	6.1	47.2
4/11/2015 4:27	6.2	48.7
4/11/2015 4:28	6.1	46.6
4/11/2015 4:29	6.2	46.0
4/11/2015 4:30	5.7	48.8
4/11/2015 4:31	6.1	45.4
4/11/2015 4:32	5.7	46.0
4/11/2015 4:33	5.7	44.3
4/11/2015 4:34	5.6	44.0
4/11/2015 4:35	5.5	46.5
4/11/2015 4:36	5.8	42.8
4/11/2015 4:38	5.7	43.2
4/11/2015 4:39	5.5	42.6
4/11/2015 4:46	5.8	44.2
4/11/2015 4:51	5.6	39.9
4/11/2015 4:59	6.3	46.4

Day and Time of Measurement ^[1]	Average Wind Speed	Measured Leq
	(1 Minute Average)	(dBA)
4/18/2015 1:25	5.6	40.6
4/18/2015 1:46	5.6	41.5
4/18/2015 2:02	5.7	43.4
4/18/2015 2:03	5.7	42.5
4/18/2015 2:04	5.6	42.8
4/18/2015 2:06	5.7	44.1
4/18/2015 2:07	5.8	44.2
4/18/2015 2:08	6.1	43.2
4/18/2015 2:09	5.8	42.8
4/18/2015 2:10	5.6	41.6
4/18/2015 2:11	5.7	42.2
4/18/2015 2:12	5.5	41.5
4/18/2015 3:02	5.5	41.1
4/18/2015 3:04	5.5	40.5
4/18/2015 3:17	5.5	42.3
4/18/2015 3:18	5.5	42.3
4/18/2015 3:19	5.6	43.1
4/18/2015 3:20	5.7	42.7
4/18/2015 3:21	5.6	42.5
4/18/2015 3:22	5.7	43.3
4/18/2015 3:23	5.7	43.7
4/18/2015 3:24	5.8	44.2
4/18/2015 3:25	5.8	43.7
4/18/2015 3:26	5.8	43.2
4/18/2015 3:27	5.7	43.2
4/18/2015 3:28	5.7	42.5
4/18/2015 3:29	5.5	43.3
4/18/2015 3:30	5.7	44.3
4/18/2015 3:31	5.9	43.1
4/18/2015 3:32	5.7	43.2
4/18/2015 3:33	5.8	43.1
4/18/2015 3:34	5.7	42.9
4/18/2015 3:35	5.7	43.1
4/18/2015 3:36	5.7	43.5
4/18/2015 3:37	5.6	44.4
4/18/2015 3:38	5.8	43.9
4/18/2015 3:39	5.7	44.2
4/18/2015 3:40	5.6	44.4
4/18/2015 3:41	5.7	43.9
4/18/2015 3:42	5.5	43.0
4/18/2015 3:43	5.8	43.5
4/18/2015 3:44	5.7	43.4
4/18/2015 3:45	5.6	43.2
4/18/2015 3:46	5.6	44.1

Day and Time of Measurement ^[1]	Average Wind Speed	Measured Leq
	(1 Minute Average)	(dBA)
4/18/2015 3:47	5.6	44.1
4/18/2015 3:48	5.7	44.0
4/18/2015 3:50	5.8	44.2
4/18/2015 3:51	5.8	44.5
4/18/2015 3:52	5.8	44.1
4/18/2015 3:53	5.7	45.4
4/18/2015 3:54	5.9	43.9
4/18/2015 3:55	5.9	44.7
4/18/2015 3:56	5.7	44.6
4/18/2015 3:57	5.8	45.6
4/18/2015 3:58	6.0	45.5
4/18/2015 3:59	6.1	44.7
4/18/2015 4:00	6.0	43.6
4/18/2015 4:01	5.8	44.3
4/18/2015 4:02	5.8	44.7
4/18/2015 4:03	5.9	43.9
4/18/2015 4:04	5.8	46.0
4/18/2015 4:05	6.1	45.2
4/18/2015 4:06	6.1	44.1
4/18/2015 4:07	6.0	42.8
4/18/2015 4:08	5.7	42.2
4/18/2015 4:09	5.5	41.8
4/18/2015 4:10	5.7	42.5
4/18/2015 4:11	5.6	43.0
4/18/2015 4:12	5.8	44.1
4/18/2015 4:13	5.8	44.4
4/18/2015 4:14	6.0	45.6
4/18/2015 4:15	6.1	45.0
4/18/2015 4:16	6.2	45.3
4/18/2015 4:17	6.4	46.0
4/18/2015 4:18	6.4	46.0
4/18/2015 4:19	6.4	46.6
4/18/2015 4:21	6.2	45.5
4/18/2015 4:22	6.3	45.7
4/18/2015 4:23	6.3	43.8
4/18/2015 4:24	6.0	44.4
4/18/2015 4:25	6.0	44.5
4/18/2015 4:26	6.1	45.2
4/18/2015 4:27	6.0	45.5
4/18/2015 4:28	6.2	44.5
4/18/2015 4:29	6.0	44.2
4/18/2015 4:30	6.2	43.3
4/18/2015 4:31	5.9	42.1
4/18/2015 4:32	6.0	44.9

Day and Time of Measurement ^[1]	Average Wind Speed	Measured Leq
	(1 Minute Average)	(dBA)
4/18/2015 4:33	6.0	44.6
4/18/2015 4:34	6.0	43.4
4/18/2015 4:35	6.0	43.1
4/18/2015 4:36	5.9	44.2
4/18/2015 4:37	6.1	45.4
4/18/2015 4:38	6.4	42.9
4/18/2015 4:39	6.1	43.1
4/18/2015 4:40	5.9	44.4
4/18/2015 4:41	6.2	45.4
4/18/2015 4:42	6.3	44.4
4/18/2015 4:43	6.3	44.5
4/18/2015 4:44	6.3	43.1
4/18/2015 4:45	6.2	43.7
4/18/2015 4:47	6.1	44.7
4/18/2015 4:48	6.2	44.8
4/18/2015 4:49	6.2	45.0
4/18/2015 4:50	6.4	43.9
4/18/2015 4:51	6.3	43.8
4/18/2015 4:52	6.2	42.8
4/18/2015 4:53	6.1	44.1
4/18/2015 4:54	6.1	44.7
4/18/2015 4:55	6.3	44.6
4/18/2015 4:56	6.4	43.6
4/18/2015 4:57	6.3	44.2
4/18/2015 4:58	6.4	44.4
4/22/2015 23:21	6.3	49.3
4/22/2015 23:23	5.9	45.3
4/22/2015 23:24	6.4	43.3
4/22/2015 23:25	5.5	48.0
4/22/2015 23:26	5.8	48.6
4/22/2015 23:27	6.4	44.1
4/22/2015 23:29	5.7	46.8
4/22/2015 23:31	6.2	49.7
4/22/2015 23:34	6.3	46.8
4/22/2015 23:36	5.7	49.5
4/22/2015 23:38	6.3	38.6
4/23/2015 0:19	5.6	40.5
4/23/2015 0:24	6.3	45.0
4/23/2015 0:26	5.6	50.4
4/23/2015 0:27	5.9	43.3
4/23/2015 0:28	6.2	46.4
4/23/2015 0:30	6.3	44.4
4/23/2015 0:31	6.4	34.1
4/23/2015 0:57	5.6	34.3

Day and Time of Measurement ^[1]	Average Wind Speed	Measured Leq
	(1 Minute Average)	(dBA)
4/23/2015 1:54	5.6	43.9
4/23/2015 1:55	6.2	45.9
4/23/2015 1:57	6.0	44.2
4/23/2015 1:58	6.3	44.3
4/23/2015 1:59	5.8	42.3
4/23/2015 3:11	5.6	41.5
4/23/2015 3:18	6.3	44.7
4/23/2015 3:20	5.8	41.7
4/23/2015 3:22	5.7	49.4
4/23/2015 3:23	6.2	45.4
4/23/2015 3:27	5.6	47.2
4/23/2015 3:28	6.2	43.3
4/23/2015 3:29	5.5	50.2
4/23/2015 3:35	6.4	48.3
4/23/2015 3:36	6.2	51.2
4/23/2015 3:40	6.1	45.0
4/23/2015 3:41	5.8	43.7
4/23/2015 3:43	5.5	51.7
4/23/2015 3:44	5.5	49.9
4/23/2015 3:50	6.3	48.5
4/23/2015 3:52	6.0	47.1
4/23/2015 3:53	6.4	45.8
4/23/2015 3:54	5.8	48.0
4/23/2015 3:55	6.1	46.2
4/23/2015 3:56	5.8	43.1
4/23/2015 3:57	5.6	47.7
4/23/2015 3:59	5.6	44.3
4/23/2015 4:14	5.6	47.2
4/23/2015 4:15	5.6	41.0
4/23/2015 4:34	5.9	46.8
4/23/2015 4:36	6.3	49.0
4/23/2015 4:37	6.3	43.7
4/23/2015 4:38	6.4	51.6
4/23/2015 4:42	6.2	50.8
4/23/2015 4:48	6.4	45.2
4/23/2015 4:49	5.7	43.8
4/23/2015 4:50	5.7	42.0
4/23/2015 4:54	5.8	42.3
4/23/2015 4:55	5.6	42.1
4/23/2015 22:36	6.4	44.5
4/23/2015 22:38	5.8	41.7
4/24/2015 3:23	5.7	42.0
4/24/2015 3:24	5.7	40.2
4/24/2015 3:37	5.6	39.3

Day and Time of Measurement ^[1]	Average Wind Speed	Measured Leq
	(1 Minute Average)	(dBA)
4/24/2015 3:50	5.5	44.4
4/24/2015 3:51	5.8	45.0
4/24/2015 3:52	5.7	50.6
4/24/2015 3:53	5.9	48.2
4/24/2015 3:55	6.3	41.4
4/24/2015 3:58	6.1	50.3
4/24/2015 3:59	5.9	46.1
4/24/2015 4:00	6.3	48.3
4/24/2015 4:01	6.5	51.1
4/24/2015 4:03	6.4	43.7
4/24/2015 4:12	6.0	46.3
4/24/2015 4:13	5.7	46.7
4/24/2015 4:14	6.1	44.4
4/24/2015 4:16	5.7	37.0
4/27/2015 0:59	5.7	37.4
5/4/2015 2:21	5.6	41.5
5/11/2015 22:10	6.3	45.7
5/11/2015 22:12	6.2	47.3
5/11/2015 22:15	6.0	49.9
5/11/2015 22:21	6.4	45.6
5/11/2015 22:23	6.2	49.8
5/11/2015 22:24	6.5	51.5
5/11/2015 22:25	6.4	48.4
5/11/2015 22:31	6.3	43.3
5/11/2015 22:33	5.7	49.0
5/11/2015 22:34	5.8	49.2
5/11/2015 22:37	5.8	41.1
5/11/2015 22:39	5.6	42.7
5/11/2015 22:45	6.5	49.2
5/11/2015 22:46	5.9	50.0
5/11/2015 22:54	5.8	44.5
5/11/2015 22:55	5.7	48.8
5/11/2015 22:56	6.1	45.4
5/11/2015 22:57	6.3	44.0
5/11/2015 22:58	5.7	41.5
5/11/2015 22:59	5.5	43.1
5/11/2015 23:01	5.7	47.4
5/11/2015 23:02	5.6	44.6
5/11/2015 23:04	6.0	47.5
5/11/2015 23:06	6.4	39.1
5/11/2015 23:07	5.7	41.3
5/11/2015 23:10	5.9	40.2
5/11/2015 23:11	5.6	41.7
5/11/2015 23:15	6.1	42.1

Day and Time of Measurement ^[1]	Average Wind Speed	Measured Leq
	(1 Minute Average)	(dBA)
5/11/2015 23:20	6.1	39.0
5/11/2015 23:21	6.2	43.9
5/11/2015 23:24	5.9	41.2
5/11/2015 23:25	5.6	43.1
5/11/2015 23:31	5.9	42.4
5/11/2015 23:35	5.6	40.4
5/11/2015 23:47	5.5	38.0
5/13/2015 2:01	5.9	47.0
5/13/2015 2:03	6.4	49.5
5/13/2015 2:04	5.6	42.1
5/13/2015 2:05	6.4	42.2
5/13/2015 2:06	5.5	45.1
5/13/2015 2:09	6.1	46.5
5/13/2015 2:11	6.3	43.5
5/13/2015 2:13	5.8	43.8
5/13/2015 2:17	6.3	42.2
5/13/2015 2:39	5.7	37.4
5/13/2015 2:58	5.6	35.9
5/13/2015 3:09	5.7	38.4
5/13/2015 3:24	5.6	44.5
5/13/2015 3:26	5.8	48.8
5/13/2015 3:28	5.6	45.5
5/13/2015 3:30	5.7	47.1
5/13/2015 3:33	6.3	48.8
5/13/2015 3:35	6.1	47.5
5/13/2015 3:36	5.5	49.2
5/13/2015 3:37	6.1	42.4
5/13/2015 3:40	5.6	45.8
5/13/2015 3:43	5.8	41.3
5/13/2015 3:47	5.8	42.1
5/13/2015 3:52	5.8	49.8
5/13/2015 3:53	5.5	43.6
5/13/2015 3:56	6.0	39.9
5/13/2015 4:02	5.9	44.2
5/13/2015 4:04	5.6	43.4
5/13/2015 4:06	5.8	40.1
5/13/2015 4:15	5.7	42.2
5/13/2015 4:20	6.5	52.2
5/13/2015 4:21	5.8	48.6
5/13/2015 4:23	6.3	41.8
5/13/2015 4:27	6.0	41.6
5/13/2015 4:28	5.7	44.4
5/13/2015 4:31	5.5	45.9
5/13/2015 4:55	5.8	40.5

Day and Time of Measurement ^[1]	Average Wind Speed	Measured Leq
	(1 Minute Average)	(dBA)
5/13/2015 4:59	5.9	45.8
3/2/2015 3:19	6.6	49.5
3/2/2015 3:20	6.6	47.5
3/2/2015 3:23	6.5	47.2
3/2/2015 3:26	6.6	48.2
3/2/2015 3:30	6.7	50.0
3/2/2015 3:31	6.9	50.8
3/2/2015 3:32	6.6	48.5
3/2/2015 3:33	6.7	48.8
3/2/2015 3:34	6.5	47.9
3/2/2015 4:33	6.6	44.0
3/2/2015 4:56	6.6	48.3
3/3/2015 22:16	6.8	51.1
3/3/2015 22:19	7.2	48.7
3/3/2015 22:20	6.6	48.6
3/3/2015 22:22	7.0	52.5
3/3/2015 22:24	7.1	49.3
3/3/2015 22:25	7.1	52.5
3/3/2015 22:26	7.2	50.1
3/3/2015 22:29	7.1	49.4
3/3/2015 22:30	6.7	50.5
3/3/2015 22:31	7.3	52.8
3/3/2015 22:32	7.2	51.2
3/3/2015 22:35	7.4	52.2
3/3/2015 22:36	7.5	51.7
3/3/2015 22:39	6.7	47.6
3/3/2015 22:40	7.1	52.0
3/3/2015 22:41	7.2	48.7
3/3/2015 22:47	6.8	49.3
3/3/2015 22:49	6.6	47.9
3/3/2015 22:53	7.5	51.2
3/3/2015 22:57	6.9	50.1
3/3/2015 22:58	7.4	52.7
3/3/2015 23:06	7.2	47.8
3/3/2015 23:07	6.8	46.0
3/3/2015 23:09	7.0	48.6
3/3/2015 23:10	7.2	52.5
3/3/2015 23:11	6.8	47.6
3/3/2015 23:12	6.5	52.5
3/3/2015 23:13	7.4	46.4
3/3/2015 23:14	6.6	48.4
3/3/2015 23:17	7.1	47.0
3/3/2015 23:19	7.0	50.7
3/3/2015 23:20	6.7	47.7

Day and Time of Measurement ^[1]	Average Wind Speed	Measured Leq
	(1 Minute Average)	(dBA)
3/3/2015 23:21	6.6	50.4
3/3/2015 23:22	6.8	48.2
3/3/2015 23:24	7.1	48.8
3/3/2015 23:28	6.9	48.0
3/3/2015 23:30	7.4	48.1
3/3/2015 23:35	6.8	49.2
3/3/2015 23:36	7.0	49.7
3/3/2015 23:39	6.9	47.3
3/3/2015 23:46	7.5	49.3
3/3/2015 23:47	6.7	47.8
3/3/2015 23:50	7.2	50.8
3/3/2015 23:51	7.0	48.7
3/3/2015 23:54	6.9	48.6
3/4/2015 0:01	7.0	52.9
3/4/2015 0:07	6.8	48.1
3/4/2015 0:24	7.4	50.8
3/4/2015 0:25	6.7	49.4
3/4/2015 0:27	7.2	48.9
3/4/2015 0:32	7.3	52.8
3/4/2015 0:33	7.4	47.4
3/4/2015 0:36	7.2	49.7
3/4/2015 0:38	6.7	45.8
3/4/2015 0:41	7.1	53.3
3/4/2015 0:51	6.7	51.3
3/4/2015 0:52	7.1	50.5
3/4/2015 0:53	6.8	49.8
3/4/2015 0:54	7.1	53.3
3/4/2015 0:56	7.4	51.4
3/4/2015 0:57	7.1	50.0
3/4/2015 0:58	7.2	51.1
3/4/2015 0:59	6.7	50.0
3/4/2015 1:00	7.1	52.4
3/4/2015 1:02	7.2	48.1
3/4/2015 1:03	6.7	50.0
3/4/2015 1:22	6.9	50.3
3/4/2015 1:23	7.1	52.9
3/4/2015 1:29	7.3	50.0
3/4/2015 1:30	7.0	52.5
3/4/2015 1:35	7.3	50.7
3/4/2015 1:36	7.2	50.5
3/4/2015 1:38	6.7	50.6
3/4/2015 1:40	7.4	50.5
3/4/2015 1:41	6.6	47.4
3/4/2015 1:45	6.8	49.2

Day and Time of Measurement ^[1]	Average Wind Speed	Measured Leq
	(1 Minute Average)	(dBA)
3/4/2015 1:46	6.7	45.0
3/4/2015 1:48	6.6	47.7
3/4/2015 1:50	7.3	47.4
3/4/2015 1:55	7.0	48.3
3/4/2015 2:04	6.7	48.4
3/4/2015 2:06	6.8	49.9
3/4/2015 2:07	7.0	51.3
3/4/2015 2:08	6.8	49.2
3/4/2015 2:12	6.7	46.1
3/4/2015 2:14	6.6	49.5
3/4/2015 2:15	6.9	50.5
3/4/2015 2:19	6.9	49.4
3/4/2015 2:23	6.6	51.0
3/4/2015 2:24	6.9	50.5
3/4/2015 2:27	7.1	49.4
3/4/2015 2:54	6.7	48.3
3/4/2015 22:05	6.9	50.8
3/4/2015 22:40	6.7	53.4
3/4/2015 22:53	6.8	50.3
3/4/2015 23:08	7.2	52.0
3/4/2015 23:16	6.7	50.1
3/4/2015 23:17	6.7	53.3
3/4/2015 23:24	7.2	52.2
3/4/2015 23:29	6.5	51.4
3/4/2015 23:30	7.3	51.3
3/4/2015 23:33	6.8	49.6
3/4/2015 23:34	7.3	51.5
3/4/2015 23:36	6.8	48.3
3/4/2015 23:42	7.3	53.5
3/4/2015 23:43	7.4	53.1
3/4/2015 23:46	6.6	48.9
3/4/2015 23:47	6.6	49.2
3/4/2015 23:48	6.8	51.5
3/4/2015 23:49	6.9	50.9
3/4/2015 23:51	7.2	52.4
3/4/2015 23:53	6.5	49.7
3/4/2015 23:55	7.5	49.0
3/4/2015 23:57	7.3	52.8
3/4/2015 23:58	6.6	48.4
3/5/2015 0:02	6.9	46.4
3/5/2015 0:10	6.7	52.5
3/5/2015 0:13	6.5	50.6
3/5/2015 0:15	6.8	47.1
3/5/2015 0:17	6.8	46.7

Day and Time of Measurement ^[1]	Average Wind Speed	Measured Leq
	(1 Minute Average)	(dBA)
3/5/2015 0:32	6.7	48.7
3/5/2015 0:33	7.0	52.2
3/5/2015 0:35	6.6	50.1
3/5/2015 0:37	7.4	50.5
3/5/2015 0:51	7.0	52.4
3/5/2015 0:52	7.1	49.2
3/11/2015 22:09	6.9	53.4
3/14/2015 2:32	6.7	46.2
3/14/2015 22:39	7.3	46.9
3/14/2015 22:40	6.9	52.4
3/14/2015 22:44	7.4	52.2
3/14/2015 22:45	7.5	52.6
3/14/2015 22:46	7.2	53.1
3/14/2015 22:49	6.5	52.7
3/14/2015 22:52	7.2	52.0
3/14/2015 23:01	7.3	50.2
3/14/2015 23:04	6.5	49.4
3/14/2015 23:05	7.1	50.9
3/14/2015 23:06	6.9	49.7
3/14/2015 23:07	6.8	51.1
3/14/2015 23:08	7.1	50.7
3/14/2015 23:09	6.6	47.2
3/14/2015 23:16	6.9	48.2
3/14/2015 23:20	6.8	46.1
3/14/2015 23:23	6.8	53.3
3/14/2015 23:25	6.7	47.4
3/14/2015 23:27	6.8	49.9
3/14/2015 23:29	6.5	51.9
3/14/2015 23:30	7.3	48.7
3/14/2015 23:32	6.6	44.0
3/14/2015 23:44	7.2	53.6
3/14/2015 23:47	6.6	47.6
3/14/2015 23:48	6.6	50.6
3/14/2015 23:49	6.6	47.8
3/15/2015 0:03	6.8	47.2
3/15/2015 0:07	6.9	49.4
3/15/2015 0:10	7.4	53.3
3/15/2015 0:13	7.4	53.0
3/15/2015 0:19	7.1	51.1
3/15/2015 0:21	7.0	48.5
3/15/2015 0:22	6.5	51.5
3/15/2015 0:38	6.6	53.6
3/15/2015 0:52	7.1	46.3
3/15/2015 0:59	6.6	51.2

Day and Time of Measurement ^[1]	Average Wind Speed	Measured Leq
	(1 Minute Average)	(dBA)
3/15/2015 1:00	6.9	47.3
3/15/2015 1:06	6.6	53.0
3/15/2015 1:13	7.0	51.7
3/15/2015 1:17	7.0	52.5
3/15/2015 1:19	7.5	51.2
3/15/2015 1:59	6.6	53.6
3/15/2015 2:13	7.1	49.1
3/15/2015 2:16	6.9	50.3
3/15/2015 2:21	6.7	52.2
3/15/2015 2:28	7.4	52.6
3/15/2015 2:30	7.3	51.5
3/15/2015 2:36	7.2	53.3
3/15/2015 2:37	6.6	50.4
3/15/2015 2:38	6.9	50.5
3/15/2015 2:39	6.6	49.5
3/15/2015 2:53	7.3	52.9
3/15/2015 2:57	6.5	53.7
3/15/2015 3:27	7.2	49.9
3/15/2015 3:58	7.4	52.8
3/15/2015 4:09	7.3	50.6
3/15/2015 4:13	7.3	50.9
3/15/2015 4:14	7.2	52.9
3/15/2015 4:32	7.1	48.4
3/15/2015 4:54	7.5	53.0
3/16/2015 3:15	6.8	49.5
3/16/2015 3:21	6.5	49.3
3/16/2015 3:30	6.5	49.1
3/16/2015 3:31	6.5	49.8
3/16/2015 3:34	6.8	48.0
3/16/2015 3:42	6.5	46.7
3/16/2015 4:21	6.8	46.9
3/16/2015 4:29	6.7	47.1
3/16/2015 4:40	6.6	46.1
3/17/2015 1:41	6.6	47.3
3/17/2015 1:46	6.6	44.2
3/17/2015 1:53	7.3	52.9
3/17/2015 1:55	6.5	50.4
3/17/2015 2:07	6.6	47.6
3/17/2015 2:16	7.1	44.8
3/17/2015 2:28	6.5	50.8
3/17/2015 2:37	6.9	53.1
3/17/2015 2:41	7.2	49.8
3/17/2015 2:42	6.9	51.7
3/17/2015 2:43	6.9	51.3

Day and Time of Measurement ^[1]	Average Wind Speed	Measured Leq
	(1 Minute Average)	(dBA)
3/17/2015 2:48	6.8	51.3
3/17/2015 2:52	7.4	50.1
3/17/2015 3:19	7.0	51.3
3/17/2015 3:21	7.2	49.9
3/17/2015 3:30	6.8	51.1
3/17/2015 3:31	6.7	51.6
3/17/2015 3:32	7.1	48.6
3/17/2015 3:42	7.0	51.0
3/17/2015 3:57	6.9	50.2
3/17/2015 4:14	6.8	50.7
3/17/2015 4:36	7.5	51.2
3/17/2015 4:38	6.8	48.4
3/17/2015 4:41	7.5	51.2
3/17/2015 4:44	6.5	49.7
3/17/2015 4:51	6.8	50.4
3/17/2015 4:52	6.6	51.8
3/17/2015 4:53	7.4	51.1
3/17/2015 4:58	6.9	49.5
3/17/2015 22:23	6.9	44.9
3/17/2015 22:29	7.1	48.0
3/17/2015 22:36	6.6	47.9
3/17/2015 22:39	7.4	51.7
3/17/2015 22:40	6.9	50.0
3/17/2015 22:42	6.6	46.3
3/17/2015 22:48	6.9	49.9
3/17/2015 22:49	7.0	49.4
3/17/2015 22:53	6.5	47.8
3/17/2015 22:56	6.6	45.1
3/17/2015 22:59	6.6	46.8
3/17/2015 23:00	6.6	47.1
3/17/2015 23:03	7.2	52.0
3/17/2015 23:04	7.2	51.0
3/17/2015 23:39	6.6	46.6
3/17/2015 23:50	6.7	47.7
3/18/2015 0:57	6.6	48.9
3/20/2015 23:29	6.6	44.7
3/20/2015 23:47	6.7	46.7
3/20/2015 23:49	7.3	49.6
3/20/2015 23:52	6.7	47.9
3/20/2015 23:53	6.9	48.3
3/20/2015 23:54	6.5	46.9
3/20/2015 23:59	6.8	49.4
3/21/2015 0:00	7.3	51.2
3/21/2015 0:02	6.8	48.3

Day and Time of Measurement ^[1]	Average Wind Speed	Measured Leq
	(1 Minute Average)	(dBA)
3/21/2015 0:03	6.6	47.7
3/21/2015 0:11	6.9	48.7
3/21/2015 0:12	7.0	48.4
3/21/2015 0:13	6.5	46.4
3/21/2015 0:18	6.9	47.4
3/21/2015 0:21	6.7	46.5
3/21/2015 0:25	6.9	49.1
3/21/2015 0:26	6.5	52.5
3/21/2015 0:32	7.0	47.9
3/21/2015 0:35	6.6	45.7
3/21/2015 0:51	6.8	49.3
3/21/2015 0:52	6.6	49.9
3/21/2015 1:11	6.5	45.7
3/21/2015 2:56	6.9	46.5
3/21/2015 3:34	6.8	47.8
3/21/2015 3:42	7.1	47.9
3/21/2015 3:45	6.6	48.0
3/21/2015 3:49	6.6	45.3
3/21/2015 3:54	6.5	49.6
3/21/2015 3:55	6.6	44.6
3/21/2015 23:41	7.3	49.9
3/21/2015 23:51	6.9	49.9
3/22/2015 0:04	6.5	46.3
3/22/2015 0:07	7.2	48.6
3/22/2015 0:16	7.2	49.6
3/22/2015 0:21	6.8	49.4
3/22/2015 0:39	6.7	49.9
3/22/2015 0:41	6.7	53.2
3/22/2015 0:42	6.8	50.0
3/22/2015 0:45	7.0	51.5
3/22/2015 0:47	6.7	53.0
3/22/2015 0:48	6.5	52.5
3/22/2015 0:57	6.8	49.8
3/22/2015 1:00	7.5	48.8
3/22/2015 1:08	6.7	48.6
3/22/2015 1:35	6.6	50.2
3/22/2015 1:49	6.8	48.0
3/22/2015 2:17	6.7	50.3
3/22/2015 2:35	6.9	52.7
3/22/2015 2:39	6.7	51.2
3/22/2015 2:49	6.9	51.2
3/22/2015 2:58	7.0	53.2
3/22/2015 2:59	7.3	52.3
3/22/2015 3:21	7.3	50.2

Day and Time of Measurement ^[1]	Average Wind Speed	Measured Leq
	(1 Minute Average)	(dBA)
3/22/2015 3:46	7.0	53.3
3/22/2015 3:55	6.9	53.1
3/22/2015 3:56	7.1	52.2
3/22/2015 4:20	6.5	46.1
3/22/2015 4:29	6.5	52.0
3/22/2015 4:31	6.6	47.7
3/22/2015 4:39	6.9	49.3
3/25/2015 23:39	7.0	44.5
3/25/2015 23:48	6.9	51.2
3/25/2015 23:49	6.9	48.3
3/25/2015 23:55	6.8	51.4
3/25/2015 23:56	7.1	49.0
3/25/2015 23:57	6.9	49.8
3/25/2015 23:58	6.8	47.3
3/26/2015 0:05	6.6	44.6
3/26/2015 0:10	6.8	48.3
3/26/2015 0:14	6.7	48.2
3/26/2015 0:15	6.5	49.0
3/26/2015 0:20	6.6	43.4
3/26/2015 0:30	6.9	44.5
3/26/2015 0:41	6.8	48.5
3/26/2015 0:45	6.5	42.1
3/26/2015 1:17	7.0	42.3
3/26/2015 22:43	6.6	45.6
3/26/2015 22:49	6.7	47.9
3/27/2015 2:04	6.6	46.4
3/27/2015 2:06	6.5	45.4
3/27/2015 2:09	6.7	52.9
3/27/2015 2:33	7.0	46.3
3/27/2015 2:35	7.0	45.6
3/27/2015 2:40	6.5	45.2
3/27/2015 2:44	7.4	49.9
3/27/2015 2:45	6.9	51.7
3/27/2015 2:47	6.8	51.8
3/27/2015 2:49	6.7	48.6
3/27/2015 2:50	6.8	50.2
3/27/2015 2:51	6.7	47.4
3/27/2015 2:54	6.6	46.4
3/27/2015 3:07	7.1	46.8
3/27/2015 3:12	7.2	48.0
3/27/2015 3:13	6.7	45.9
3/27/2015 3:18	7.0	46.4
3/27/2015 3:21	6.8	44.2
3/27/2015 3:24	6.7	48.5

Day and Time of Measurement ^[1]	Average Wind Speed	Measured Leq
	(1 Minute Average)	(dBA)
3/27/2015 3:29	7.1	44.8
3/27/2015 3:48	6.7	48.6
3/27/2015 3:49	6.6	47.9
3/27/2015 4:38	7.3	49.0
3/27/2015 4:39	6.6	47.3
3/27/2015 4:42	6.9	45.7
3/27/2015 4:49	7.1	50.1
3/27/2015 4:50	6.8	47.0
3/27/2015 4:55	7.3	46.4
3/29/2015 22:07	7.1	50.3
3/29/2015 22:08	6.7	50.2
4/2/2015 22:05	6.7	45.4
4/9/2015 22:17	7.3	42.5
4/9/2015 22:24	6.5	44.2
4/9/2015 22:34	6.6	47.0
4/9/2015 22:35	6.6	45.2
4/10/2015 2:26	6.5	44.6
4/10/2015 2:31	6.8	49.8
4/10/2015 2:34	6.6	45.1
4/10/2015 2:37	7.1	49.4
4/10/2015 2:41	7.1	48.4
4/10/2015 2:42	7.1	51.5
4/10/2015 2:45	7.3	48.4
4/10/2015 2:46	7.2	48.1
4/10/2015 2:47	7.0	52.6
4/10/2015 2:50	7.0	48.1
4/10/2015 2:51	6.7	49.9
4/10/2015 2:56	7.3	44.8
4/10/2015 2:59	7.5	49.6
4/10/2015 3:00	7.1	46.9
4/10/2015 3:01	6.7	52.0
4/10/2015 3:02	7.4	48.6
4/10/2015 3:03	6.9	49.1
4/10/2015 3:04	7.0	46.7
4/10/2015 3:05	6.6	48.0
4/10/2015 3:09	6.7	51.5
4/10/2015 3:10	7.2	50.9
4/10/2015 3:11	7.1	47.7
4/10/2015 3:12	7.0	50.0
4/10/2015 3:14	6.6	51.1
4/10/2015 3:15	6.8	49.0
4/10/2015 3:16	7.3	48.6
4/10/2015 3:17	7.1	48.7
4/10/2015 3:22	6.5	46.1

Day and Time of Measurement ^[1]	Average Wind Speed	Measured Leq
	(1 Minute Average)	(dBA)
4/10/2015 3:24	6.7	43.5
4/10/2015 3:27	7.5	49.2
4/10/2015 3:28	6.9	50.0
4/10/2015 3:29	7.1	47.3
4/10/2015 3:35	6.6	49.2
4/10/2015 3:36	6.8	47.7
4/10/2015 3:37	6.6	51.3
4/10/2015 3:39	7.2	46.3
4/10/2015 3:47	6.5	45.3
4/10/2015 3:53	7.3	50.7
4/10/2015 3:57	6.7	49.7
4/10/2015 3:58	7.4	48.1
4/10/2015 3:59	6.7	51.0
4/10/2015 4:00	7.1	48.7
4/10/2015 4:01	6.8	45.7
4/10/2015 4:05	7.5	50.2
4/10/2015 4:06	7.2	50.4
4/10/2015 4:07	7.1	46.0
4/10/2015 4:09	7.1	46.3
4/10/2015 4:10	6.5	44.9
4/10/2015 4:12	6.8	44.8
4/10/2015 4:15	7.2	44.9
4/10/2015 4:24	6.7	43.5
4/10/2015 4:32	6.7	43.2
4/10/2015 4:57	6.9	53.0
4/10/2015 4:59	6.6	45.3
4/10/2015 22:01	6.9	53.5
4/10/2015 22:02	6.7	43.6
4/10/2015 22:09	6.7	42.4
4/10/2015 22:14	6.6	46.4
4/10/2015 22:21	6.8	42.2
4/10/2015 22:26	6.6	51.4
4/10/2015 22:28	6.8	53.0
4/10/2015 22:32	7.1	44.7
4/10/2015 22:37	6.6	52.7
4/10/2015 22:38	7.3	49.1
4/10/2015 22:40	6.7	44.5
4/10/2015 23:38	6.6	49.3
4/11/2015 0:14	7.3	52.9
4/11/2015 0:15	7.3	50.8
4/11/2015 0:25	6.9	48.3
4/11/2015 0:35	7.1	49.9
4/11/2015 0:46	6.9	42.3
4/11/2015 0:50	6.8	46.8

Day and Time of Measurement ^[1]	Average Wind Speed	Measured Leq
	(1 Minute Average)	(dBA)
4/11/2015 0:56	7.3	53.0
4/11/2015 0:59	6.9	49.6
4/11/2015 1:11	6.9	47.0
4/11/2015 1:15	7.4	49.3
4/11/2015 1:16	6.9	49.5
4/11/2015 1:29	7.4	50.5
4/11/2015 1:30	6.8	51.4
4/11/2015 1:39	6.6	51.6
4/11/2015 1:40	6.9	51.5
4/11/2015 1:41	7.2	51.3
4/11/2015 1:42	6.8	50.9
4/11/2015 1:50	7.1	50.9
4/11/2015 1:53	7.4	50.3
4/11/2015 1:58	6.5	49.8
4/11/2015 2:04	7.2	48.5
4/11/2015 2:05	6.8	49.4
4/11/2015 2:06	6.6	49.5
4/11/2015 2:07	7.0	50.2
4/11/2015 2:09	7.1	49.7
4/11/2015 2:10	6.8	53.4
4/11/2015 2:16	7.5	47.6
4/11/2015 2:25	6.5	49.9
4/11/2015 2:27	6.9	46.7
4/11/2015 2:40	6.5	45.2
4/11/2015 2:44	6.6	51.4
4/11/2015 2:47	6.9	47.9
4/11/2015 2:55	7.3	47.5
4/11/2015 3:01	7.0	52.3
4/11/2015 3:02	7.2	48.7
4/11/2015 3:04	7.0	50.7
4/11/2015 3:05	7.2	46.5
4/11/2015 3:17	6.6	47.8
4/11/2015 3:23	6.7	46.5
4/11/2015 3:34	6.5	49.6
4/11/2015 4:16	6.8	49.7
4/11/2015 4:17	6.7	46.8
4/18/2015 4:20	6.6	45.1
4/18/2015 4:59	6.5	43.9
4/22/2015 23:04	6.6	45.4
4/22/2015 23:19	7.2	49.8
4/22/2015 23:20	6.7	51.3
4/22/2015 23:22	6.8	49.1
4/22/2015 23:32	7.0	49.1
4/23/2015 3:15	7.3	51.8

Day and Time of Measurement ^[1]	Average Wind Speed	Measured Leq
	(1 Minute Average)	(dBA)
4/23/2015 3:17	6.6	49.3
4/23/2015 3:19	6.9	47.2
4/23/2015 3:24	7.0	41.6
4/23/2015 3:31	7.0	49.9
4/23/2015 3:32	7.3	44.0
4/23/2015 3:33	6.6	47.7
4/23/2015 3:37	6.5	52.5
4/23/2015 3:38	7.4	50.8
4/23/2015 3:48	7.4	46.3
4/23/2015 4:35	6.6	48.3
4/23/2015 4:40	7.3	49.5
4/23/2015 4:47	7.0	46.8
4/24/2015 3:54	6.7	46.8
4/24/2015 4:02	6.7	43.7
5/11/2015 22:00	7.2	50.0
5/11/2015 22:01	6.9	48.9
5/11/2015 22:02	7.0	51.1
5/11/2015 22:07	6.6	53.6
5/11/2015 22:08	6.8	46.3
5/11/2015 22:11	6.6	44.8
5/11/2015 22:16	7.4	47.6
5/11/2015 22:17	7.0	50.8
5/11/2015 22:18	6.7	50.4
5/11/2015 22:19	7.1	50.5
5/11/2015 22:20	7.2	50.9
5/11/2015 22:22	7.2	48.2
5/11/2015 22:32	6.6	44.9
5/11/2015 22:35	6.6	45.2
5/11/2015 22:36	6.5	43.4
5/11/2015 22:47	6.5	47.9
5/11/2015 22:48	6.9	45.7
5/11/2015 22:49	6.7	49.9
5/11/2015 22:51	7.0	50.4
5/11/2015 22:52	7.0	44.0
5/11/2015 22:53	6.9	53.3
5/11/2015 23:03	6.6	45.3
5/13/2015 2:18	6.7	34.2
5/13/2015 3:29	7.0	43.5

[1] The monitoring station was not adjusted for daylight saving time, therefore the evaluation period time period was adjusted

Table 2 - Valid Total 1-minute Sound Data - Monitor B

Bornish Wind Farm, 1500127

Day and Time of Measurement ^[1]	Average Wind Speed	Measured Leq
	(1 Minute Average)	(dBA)
2/27/2015 22:00	3.7	38.6
2/27/2015 22:01	3.7	40.5
2/27/2015 22:02	3.6	38.2
2/27/2015 22:03	3.8	38.3
2/27/2015 22:04	3.6	38.1
2/27/2015 22:05	3.8	39.1
2/27/2015 22:06	3.7	39.3
2/27/2015 22:07	3.7	39.2
2/27/2015 22:08	3.6	37.8
2/27/2015 22:10	3.7	40.4
2/27/2015 22:16	3.6	38.5
2/27/2015 22:17	3.5	38.7
2/27/2015 22:18	3.6	40.1
2/27/2015 22:19	3.7	38.7
2/27/2015 22:20	3.7	38.6
2/27/2015 22:22	3.8	38.5
2/27/2015 22:23	4.0	38.8
2/27/2015 22:24	3.6	38.7
2/27/2015 22:25	3.7	39.7
2/27/2015 22:27	3.5	55.3
2/27/2015 22:28	3.7	39.8
2/27/2015 22:30	3.7	40.3
2/27/2015 22:31	3.8	41.5
2/27/2015 22:32	3.5	41.5
2/27/2015 22:33	3.7	41.0
2/27/2015 22:34	3.6	40.5
2/27/2015 22:35	3.7	41.0
2/27/2015 22:36	3.7	41.4
2/27/2015 22:37	3.6	41.7
2/27/2015 22:38	3.7	41.0
2/27/2015 22:39	3.5	41.8
2/27/2015 22:40	3.7	41.2
2/27/2015 22:41	3.7	41.3
2/27/2015 22:42	3.9	40.5
2/27/2015 22:43	4.0	40.9
2/27/2015 22:44	4.1	40.7
2/27/2015 22:45	4.2	39.6
2/27/2015 22:46	4.0	41.0
2/27/2015 22:47	3.9	40.3
2/27/2015 22:48	4.3	41.5

Day and Time of Measurement ^[1]	Average Wind Speed	Measured Leq
	(1 Minute Average)	(dBA)
2/27/2015 22:49	4.0	40.3
2/27/2015 22:50	4.3	41.5
2/27/2015 22:51	4.1	41.5
2/27/2015 22:52	4.3	39.9
2/27/2015 22:53	4.1	38.8
2/27/2015 22:54	4.2	40.0
2/27/2015 22:55	3.9	40.2
2/27/2015 22:56	4.1	41.5
2/27/2015 22:57	3.9	42.8
2/27/2015 22:58	3.9	41.7
2/27/2015 22:59	4.2	42.5
2/27/2015 23:00	3.9	40.8
2/27/2015 23:01	4.3	40.2
2/27/2015 23:02	4.0	40.1
2/27/2015 23:03	4.3	37.9
2/27/2015 23:04	4.3	37.8
2/27/2015 23:05	4.0	37.9
2/27/2015 23:06	3.7	40.7
2/27/2015 23:07	4.0	42.4
2/27/2015 23:08	4.0	39.6
2/27/2015 23:09	4.3	39.0
2/27/2015 23:10	4.1	39.0
2/27/2015 23:11	4.2	40.3
2/27/2015 23:12	4.2	40.5
2/27/2015 23:13	4.2	40.4
2/27/2015 23:14	4.0	40.7
2/27/2015 23:15	4.0	40.4
2/27/2015 23:16	3.6	39.7
2/27/2015 23:17	3.7	40.9
2/27/2015 23:18	3.6	41.6
2/27/2015 23:19	3.8	40.8
2/27/2015 23:20	3.7	39.6
2/27/2015 23:21	3.6	40.6
2/27/2015 23:22	3.8	40.7
2/27/2015 23:23	3.8	39.4
2/27/2015 23:24	4.1	40.0
2/27/2015 23:25	4.0	38.3
2/27/2015 23:26	4.1	38.9
2/27/2015 23:27	3.9	38.0
2/27/2015 23:28	4.0	37.5
2/27/2015 23:29	3.9	39.0
2/27/2015 23:30	4.2	38.5
2/27/2015 23:31	4.3	39.5
2/27/2015 23:32	4.0	39.8

Day and Time of Measurement ^[1]	Average Wind Speed	Measured Leq
	(1 Minute Average)	(dBA)
2/27/2015 23:33	4.1	40.0
2/27/2015 23:34	4.1	39.0
2/27/2015 23:35	4.2	39.9
2/27/2015 23:36	3.9	40.6
2/27/2015 23:37	4.0	41.2
2/27/2015 23:38	3.8	40.9
2/27/2015 23:39	3.8	42.1
2/27/2015 23:40	3.8	42.7
2/27/2015 23:41	3.6	44.5
2/27/2015 23:42	3.9	42.0
2/27/2015 23:43	3.9	42.7
2/27/2015 23:44	3.9	43.9
2/27/2015 23:45	3.9	43.4
2/27/2015 23:46	3.9	42.7
2/27/2015 23:47	3.8	44.1
2/27/2015 23:48	4.1	43.3
2/27/2015 23:49	4.1	43.8
2/27/2015 23:50	4.2	42.6
2/27/2015 23:51	4.2	46.3
2/27/2015 23:52	4.4	42.8
2/27/2015 23:55	4.3	41.2
2/28/2015 0:04	4.5	42.7
2/28/2015 0:05	4.5	43.4
2/28/2015 0:08	4.2	41.4
2/28/2015 0:10	4.3	40.0
2/28/2015 0:12	4.3	40.9
2/28/2015 0:13	4.2	40.0
2/28/2015 0:14	4.2	39.9
2/28/2015 0:17	4.5	39.8
2/28/2015 0:20	4.4	40.5
2/28/2015 0:21	4.2	40.4
2/28/2015 0:22	4.2	40.3
2/28/2015 0:23	4.1	40.2
2/28/2015 0:24	4.4	40.9
2/28/2015 0:25	4.1	41.7
2/28/2015 0:26	4.0	42.0
2/28/2015 0:27	4.0	41.5
2/28/2015 0:28	3.9	42.7
2/28/2015 0:29	4.0	46.1
2/28/2015 0:30	3.9	42.4
2/28/2015 0:31	4.2	56.2
2/28/2015 0:32	4.2	40.8
2/28/2015 0:33	4.1	41.1
2/28/2015 0:34	4.1	39.2

Day and Time of Measurement ^[1]	Average Wind Speed	Measured Leq
	(1 Minute Average)	(dBA)
2/28/2015 0:35	4.0	40.5
2/28/2015 0:36	4.2	40.0
2/28/2015 0:37	4.0	39.4
2/28/2015 0:38	4.3	38.8
2/28/2015 0:39	4.2	39.8
2/28/2015 0:40	4.3	39.6
2/28/2015 0:41	4.5	40.1
2/28/2015 0:42	4.3	39.5
2/28/2015 0:43	4.2	39.7
2/28/2015 0:44	4.3	40.1
2/28/2015 0:45	4.1	38.8
2/28/2015 0:46	4.2	40.0
2/28/2015 0:47	3.7	41.0
2/28/2015 0:48	4.0	41.1
2/28/2015 0:49	3.9	41.0
2/28/2015 0:50	3.6	43.6
2/28/2015 0:51	3.6	44.1
2/28/2015 0:52	3.9	42.5
2/28/2015 0:53	3.8	41.1
2/28/2015 0:54	3.9	43.2
2/28/2015 0:55	3.8	41.7
2/28/2015 0:56	3.9	42.0
2/28/2015 0:57	3.9	42.1
2/28/2015 0:58	3.8	41.9
2/28/2015 0:59	4.0	42.8
2/28/2015 1:00	4.1	43.0
2/28/2015 1:01	4.1	41.1
2/28/2015 1:02	4.1	40.7
2/28/2015 1:05	4.4	40.5
2/28/2015 1:06	4.2	40.6
2/28/2015 1:08	4.4	42.1
2/28/2015 1:09	4.3	42.4
2/28/2015 1:10	4.3	42.4
2/28/2015 1:11	4.4	43.8
2/28/2015 1:12	4.2	44.4
2/28/2015 1:13	4.4	41.2
2/28/2015 1:14	4.2	42.9
2/28/2015 1:15	4.1	43.9
2/28/2015 1:16	4.2	41.5
2/28/2015 1:17	4.5	43.9
2/28/2015 1:18	4.0	42.5
2/28/2015 1:19	4.1	42.9
2/28/2015 1:20	4.1	42.2
2/28/2015 1:21	4.4	44.3

Day and Time of Measurement ^[1]	Average Wind Speed	Measured Leq
	(1 Minute Average)	(dBA)
2/28/2015 1:22	4.3	43.5
2/28/2015 1:26	4.0	44.7
2/28/2015 1:29	4.4	43.2
2/28/2015 1:31	4.3	44.5
2/28/2015 1:32	4.4	42.6
2/28/2015 1:36	4.4	44.9
2/28/2015 1:37	4.4	44.7
2/28/2015 1:43	4.5	44.9
2/28/2015 1:45	4.4	43.9
2/28/2015 2:17	4.4	40.8
2/28/2015 2:18	4.3	42.7
2/28/2015 2:19	4.4	41.2
2/28/2015 2:20	4.3	40.9
2/28/2015 2:21	4.5	43.7
2/28/2015 2:23	4.4	40.3
2/28/2015 2:25	4.4	41.7
2/28/2015 2:26	4.2	39.3
2/28/2015 2:27	4.1	41.6
2/28/2015 2:29	4.3	40.1
2/28/2015 2:30	4.2	39.9
2/28/2015 2:32	4.3	42.2
2/28/2015 2:33	4.3	43.3
2/28/2015 2:34	4.2	42.3
2/28/2015 2:35	4.0	43.9
2/28/2015 2:36	4.1	42.4
2/28/2015 2:37	4.2	44.1
2/28/2015 2:38	4.3	43.5
2/28/2015 2:39	3.9	42.9
2/28/2015 2:40	4.3	42.6
2/28/2015 2:41	4.1	42.3
2/28/2015 2:42	4.1	42.5
2/28/2015 2:43	4.1	41.6
2/28/2015 2:44	4.4	41.2
2/28/2015 2:53	4.4	41.7
2/28/2015 2:55	4.5	44.4
2/28/2015 2:56	4.3	43.6
2/28/2015 2:57	4.3	43.9
2/28/2015 2:58	4.2	43.5
2/28/2015 2:59	4.3	44.8
2/28/2015 3:00	4.3	45.0
2/28/2015 3:01	4.3	44.4
2/28/2015 3:03	4.2	44.0
2/28/2015 3:06	4.4	40.4
2/28/2015 3:17	4.3	42.5

Day and Time of Measurement ^[1]	Average Wind Speed	Measured Leq
	(1 Minute Average)	(dBA)
2/28/2015 3:19	4.1	43.5
2/28/2015 3:20	4.5	43.0
2/28/2015 3:23	4.5	43.3
2/28/2015 3:34	4.5	45.3
2/28/2015 3:37	4.3	44.0
2/28/2015 3:38	4.2	44.7
2/28/2015 3:40	4.4	43.6
2/28/2015 3:43	4.5	44.2
2/28/2015 4:15	4.3	41.4
2/28/2015 4:17	4.5	41.9
2/28/2015 4:18	4.3	40.5
2/28/2015 4:19	4.4	39.3
2/28/2015 4:20	4.4	40.3
2/28/2015 4:21	4.2	42.5
2/28/2015 4:22	4.2	45.2
2/28/2015 4:23	4.2	41.2
2/28/2015 4:24	4.2	40.7
2/28/2015 4:25	4.0	41.8
2/28/2015 4:26	4.2	41.8
2/28/2015 4:27	4.1	42.4
2/28/2015 4:28	4.3	43.5
2/28/2015 4:29	4.4	43.4
2/28/2015 4:30	4.4	42.5
2/28/2015 4:31	4.1	44.2
2/28/2015 4:32	3.8	43.4
2/28/2015 4:33	4.2	44.5
2/28/2015 4:34	4.2	44.4
2/28/2015 4:35	4.4	44.7
2/28/2015 4:36	4.3	43.6
2/28/2015 4:37	4.1	44.8
2/28/2015 4:38	4.4	51.2
2/28/2015 4:39	4.3	43.2
2/28/2015 4:56	4.5	41.4
2/28/2015 4:57	4.1	39.2
2/28/2015 4:58	4.2	38.1
2/28/2015 4:59	4.3	38.7
2/28/2015 22:00	3.5	33.7
2/28/2015 22:01	3.7	33.1
2/28/2015 22:02	3.6	32.6
2/28/2015 22:03	3.8	32.4
2/28/2015 22:04	3.8	34.7
2/28/2015 22:05	3.8	33.4
2/28/2015 22:06	3.7	33.2
2/28/2015 22:07	3.6	33.4

Day and Time of Measurement ^[1]	Average Wind Speed	Measured Leq
	(1 Minute Average)	(dBA)
2/28/2015 22:08	3.6	34.8
2/28/2015 22:22	3.6	36.9
2/28/2015 22:24	3.6	36.7
2/28/2015 22:25	3.8	36.8
2/28/2015 22:26	3.6	37.1
2/28/2015 22:27	3.7	37.4
2/28/2015 22:28	3.7	37.3
2/28/2015 22:29	3.7	37.4
2/28/2015 22:30	3.6	38.2
2/28/2015 22:31	3.8	37.8
2/28/2015 22:32	3.5	37.0
2/28/2015 22:33	3.6	36.7
2/28/2015 22:34	3.6	36.7
2/28/2015 22:35	3.8	36.3
2/28/2015 22:36	3.6	38.1
2/28/2015 22:37	3.6	34.0
2/28/2015 22:38	3.7	33.5
2/28/2015 22:39	3.7	33.5
2/28/2015 22:40	3.9	35.3
2/28/2015 22:41	3.8	32.9
2/28/2015 22:42	3.9	33.9
2/28/2015 22:43	3.9	33.7
2/28/2015 22:44	3.8	33.0
2/28/2015 22:45	3.7	34.2
2/28/2015 22:46	3.7	33.6
2/28/2015 22:47	3.6	32.6
3/1/2015 0:08	3.5	34.5
3/1/2015 1:55	4.2	40.6
3/1/2015 1:56	4.1	39.7
3/1/2015 1:57	4.4	40.1
3/1/2015 1:58	4.1	38.7
3/1/2015 1:59	3.9	38.3
3/1/2015 2:00	4.1	37.9
3/1/2015 2:01	4.1	38.3
3/1/2015 2:02	4.2	37.4
3/1/2015 2:03	4.1	38.6
3/1/2015 2:04	4.1	38.8
3/1/2015 2:05	4.1	38.3
3/1/2015 2:06	4.3	37.4
3/1/2015 2:07	4.3	37.1
3/1/2015 2:08	4.2	37.5
3/1/2015 2:09	4.1	39.0
3/1/2015 2:10	4.0	37.8
3/1/2015 2:11	3.7	38.9

Day and Time of Measurement ^[1]	Average Wind Speed	Measured Leq
	(1 Minute Average)	(dBA)
3/1/2015 2:12	3.7	38.6
3/1/2015 2:13	3.5	39.0
3/1/2015 2:14	3.6	40.2
3/1/2015 2:16	3.7	39.4
3/1/2015 2:17	3.7	39.3
3/1/2015 2:18	3.6	39.3
3/1/2015 2:22	3.8	38.7
3/1/2015 2:24	3.7	43.0
3/1/2015 2:25	3.6	38.6
3/1/2015 2:26	3.7	37.8
3/1/2015 2:27	3.6	38.1
3/1/2015 2:28	3.6	37.9
3/1/2015 2:29	3.8	38.2
3/1/2015 2:30	3.8	38.5
3/1/2015 2:31	3.8	38.5
3/1/2015 2:32	3.7	40.2
3/1/2015 2:33	3.5	41.9
3/1/2015 2:34	3.8	43.2
3/1/2015 2:35	3.7	46.1
3/1/2015 2:37	3.7	42.7
3/1/2015 2:39	3.5	41.7
3/1/2015 2:40	3.7	43.5
3/1/2015 2:41	3.6	41.1
3/1/2015 2:42	3.8	40.9
3/1/2015 2:43	3.7	39.4
3/1/2015 2:44	3.8	38.9
3/1/2015 2:45	4.1	39.2
3/1/2015 2:52	4.5	35.3
3/1/2015 2:54	4.3	37.1
3/1/2015 2:55	4.2	36.4
3/1/2015 2:56	4.0	36.1
3/1/2015 2:57	3.8	35.9
3/1/2015 2:58	3.9	36.6
3/1/2015 2:59	3.8	36.5
3/1/2015 3:00	3.8	37.5
3/1/2015 3:01	3.7	37.3
3/1/2015 3:59	3.6	36.8
3/1/2015 4:00	3.6	36.1
3/1/2015 4:12	3.5	35.3
3/1/2015 4:16	3.6	36.8
3/1/2015 4:19	3.7	36.6
3/1/2015 4:26	3.6	38.5
3/1/2015 4:27	3.6	40.7
3/1/2015 4:28	3.8	42.4

Day and Time of Measurement ^[1]	Average Wind Speed	Measured Leq
	(1 Minute Average)	(dBA)
3/1/2015 4:29	3.6	41.9
3/1/2015 4:30	3.9	43.2
3/1/2015 4:31	3.8	40.8
3/1/2015 4:34	3.6	40.7
3/1/2015 4:35	3.8	41.0
3/1/2015 4:36	4.3	38.1
3/1/2015 4:37	4.2	40.9
3/1/2015 4:38	4.1	40.0
3/1/2015 4:39	3.9	40.7
3/1/2015 4:40	4.2	38.7
3/1/2015 4:41	4.3	39.8
3/1/2015 4:42	4.3	38.9
3/1/2015 4:43	4.4	38.1
3/1/2015 4:44	4.3	39.8
3/1/2015 4:45	4.4	39.5
3/1/2015 4:47	4.3	40.2
3/1/2015 4:48	4.2	39.3
3/1/2015 4:49	4.0	39.5
3/1/2015 4:50	4.5	39.0
3/1/2015 4:51	4.2	39.9
3/1/2015 4:52	4.3	39.7
3/1/2015 4:53	3.8	40.0
3/1/2015 4:54	4.2	40.1
3/1/2015 4:55	4.0	39.0
3/1/2015 4:56	3.9	38.5
3/1/2015 4:57	4.2	38.9
3/1/2015 4:58	4.0	38.5
3/1/2015 4:59	4.4	36.9
3/1/2015 22:01	3.6	35.5
3/1/2015 22:03	3.6	38.0
3/1/2015 22:04	3.5	36.9
3/1/2015 22:07	3.7	37.4
3/1/2015 22:08	3.5	40.7
3/1/2015 22:10	3.5	34.9
3/1/2015 22:11	3.6	35.4
3/1/2015 22:15	3.6	35.6
3/1/2015 22:18	3.6	42.8
3/1/2015 22:19	3.7	39.8
3/1/2015 22:20	3.7	36.1
3/1/2015 23:29	3.6	37.3
3/1/2015 23:37	3.5	36.0
3/1/2015 23:40	3.6	40.0
3/1/2015 23:41	3.6	40.7
3/1/2015 23:42	3.7	38.7

Day and Time of Measurement ^[1]	Average Wind Speed	Measured Leq
	(1 Minute Average)	(dBA)
3/1/2015 23:44	3.7	38.1
3/1/2015 23:45	3.9	38.7
3/1/2015 23:47	3.5	39.3
3/1/2015 23:49	3.6	39.7
3/1/2015 23:51	3.6	38.7
3/1/2015 23:53	3.8	39.2
3/1/2015 23:54	4.0	40.0
3/1/2015 23:55	3.9	39.5
3/1/2015 23:56	3.8	40.1
3/1/2015 23:57	3.9	40.3
3/1/2015 23:58	4.0	38.8
3/1/2015 23:59	4.1	39.8
3/2/2015 0:00	4.2	38.7
3/2/2015 0:01	3.9	40.4
3/2/2015 0:02	4.1	41.1
3/2/2015 0:03	4.1	40.5
3/2/2015 0:04	4.2	41.8
3/2/2015 0:05	4.2	38.1
3/2/2015 0:06	4.1	37.9
3/2/2015 0:07	4.2	38.8
3/2/2015 0:08	4.1	39.7
3/2/2015 0:09	3.9	41.9
3/2/2015 0:10	3.9	39.2
3/2/2015 0:11	3.9	41.6
3/2/2015 0:12	4.1	43.3
3/2/2015 0:13	4.1	38.9
3/2/2015 0:14	4.4	38.2
3/2/2015 0:16	4.3	38.6
3/2/2015 0:18	3.8	41.5
3/2/2015 0:19	3.8	39.4
3/2/2015 0:20	3.9	39.3
3/2/2015 0:21	4.2	39.4
3/2/2015 0:22	4.4	37.1
3/2/2015 0:23	4.1	41.2
3/2/2015 0:25	4.5	40.3
3/2/2015 0:26	3.9	42.2
3/2/2015 0:27	3.8	40.5
3/2/2015 0:28	3.8	39.7
3/2/2015 0:29	3.9	41.1
3/2/2015 0:30	4.2	49.4
3/2/2015 0:31	4.4	46.8
3/2/2015 0:32	3.9	40.9
3/2/2015 0:33	4.1	38.8
3/2/2015 0:34	3.8	43.0

Day and Time of Measurement ^[1]	Average Wind Speed	Measured Leq
	(1 Minute Average)	(dBA)
3/2/2015 0:35	3.6	39.7
3/2/2015 0:36	4.4	43.5
3/2/2015 0:37	4.5	39.7
3/2/2015 0:38	4.3	38.7
3/2/2015 0:40	4.2	40.6
3/2/2015 0:41	4.2	38.3
3/2/2015 0:42	4.3	44.0
3/2/2015 0:43	4.2	40.2
3/2/2015 0:44	4.3	38.0
3/2/2015 0:45	4.3	39.1
3/2/2015 0:46	4.1	40.1
3/2/2015 0:48	4.2	40.1
3/2/2015 0:50	4.2	41.2
3/2/2015 0:51	4.1	39.9
3/2/2015 0:52	4.3	39.5
3/2/2015 0:53	4.2	38.5
3/2/2015 0:54	4.0	39.4
3/2/2015 0:56	4.2	42.4
3/2/2015 0:57	3.8	41.1
3/2/2015 0:58	4.2	40.0
3/2/2015 0:59	4.3	37.1
3/2/2015 1:00	4.3	41.1
3/2/2015 1:01	4.4	39.3
3/2/2015 1:02	4.3	47.1
3/2/2015 1:04	4.2	43.1
3/2/2015 1:05	4.2	37.8
3/2/2015 1:06	4.1	35.3
3/2/2015 1:07	4.2	36.0
3/2/2015 1:11	4.1	35.7
3/2/2015 1:12	3.8	35.7
3/2/2015 1:13	3.8	38.7
3/2/2015 1:14	4.0	36.2
3/2/2015 1:15	4.2	39.7
3/2/2015 1:16	4.4	36.2
3/2/2015 1:26	3.8	39.2
3/2/2015 1:27	3.5	37.0
3/2/2015 1:28	4.1	38.3
3/2/2015 1:30	3.6	38.9
3/2/2015 1:31	4.0	38.2
3/2/2015 1:32	3.9	37.0
3/2/2015 1:34	3.9	36.6
3/2/2015 1:35	4.1	37.5
3/2/2015 1:36	3.7	38.4
3/2/2015 1:37	3.7	37.3

Day and Time of Measurement ^[1]	Average Wind Speed	Measured Leq
	(1 Minute Average)	(dBA)
3/2/2015 1:38	3.5	37.1
3/2/2015 1:39	3.9	36.5
3/2/2015 1:40	3.6	35.9
3/2/2015 1:41	3.9	36.0
3/2/2015 1:42	3.9	35.6
3/2/2015 1:43	4.2	35.2
3/2/2015 1:44	3.7	35.5
3/2/2015 1:45	3.6	34.6
3/2/2015 1:46	3.8	35.2
3/2/2015 1:47	3.6	34.1
3/2/2015 1:48	3.9	34.8
3/2/2015 1:49	3.9	35.5
3/2/2015 1:50	3.8	36.2
3/2/2015 1:51	3.7	36.0
3/2/2015 1:52	3.6	36.0
3/2/2015 2:22	3.5	36.3
3/2/2015 2:24	3.7	44.8
3/2/2015 2:25	3.5	37.9
3/2/2015 2:26	3.7	36.6
3/2/2015 2:30	3.6	37.4
3/2/2015 2:36	3.7	38.4
3/2/2015 2:37	3.8	37.9
3/2/2015 2:40	3.7	36.3
3/2/2015 2:41	3.9	37.0
3/2/2015 2:42	3.7	36.9
3/2/2015 2:46	3.5	36.7
3/2/2015 2:47	3.6	37.0
3/2/2015 2:48	4.0	36.7
3/2/2015 2:49	3.6	37.5
3/2/2015 2:51	3.6	37.3
3/2/2015 2:54	3.6	38.7
3/2/2015 2:55	3.6	38.4
3/2/2015 2:56	3.6	39.3
3/2/2015 3:02	3.5	41.2
3/2/2015 3:04	3.7	43.4
3/2/2015 3:05	3.8	44.3
3/2/2015 3:06	4.0	43.3
3/2/2015 3:07	3.8	43.0
3/2/2015 3:08	4.0	45.0
3/2/2015 3:09	4.0	43.8
3/2/2015 3:10	3.9	46.5
3/2/2015 3:12	4.0	44.8
3/2/2015 3:13	4.0	47.9
3/2/2015 3:15	4.4	48.3

Day and Time of Measurement ^[1]	Average Wind Speed	Measured Leq
	(1 Minute Average)	(dBA)
3/2/2015 4:46	4.5	47.3
3/2/2015 4:47	4.4	52.3
3/2/2015 4:48	4.0	44.1
3/2/2015 4:50	4.4	42.3
3/2/2015 4:53	4.2	47.7
3/2/2015 4:54	4.2	49.0
3/2/2015 22:00	3.9	39.4
3/2/2015 22:01	4.2	39.3
3/2/2015 22:02	4.0	39.6
3/2/2015 22:03	4.2	39.7
3/2/2015 22:04	4.1	40.5
3/2/2015 22:05	4.2	39.7
3/2/2015 22:06	4.1	40.2
3/2/2015 22:07	4.1	40.3
3/2/2015 22:08	4.2	46.1
3/2/2015 22:09	4.1	37.9
3/2/2015 22:10	4.2	39.0
3/2/2015 22:11	4.0	39.7
3/2/2015 22:12	4.2	39.6
3/2/2015 22:13	4.2	40.0
3/2/2015 22:14	4.3	39.0
3/2/2015 22:15	4.3	38.4
3/2/2015 22:16	4.4	37.7
3/2/2015 22:17	4.5	37.9
3/2/2015 22:18	4.3	37.8
3/2/2015 22:19	4.5	39.7
3/2/2015 22:20	4.4	38.7
3/2/2015 22:21	4.3	38.6
3/2/2015 22:22	4.0	38.8
3/2/2015 22:23	4.2	39.9
3/2/2015 22:24	4.2	40.6
3/2/2015 22:25	4.4	40.7
3/2/2015 22:26	4.4	39.1
3/2/2015 22:27	4.2	38.9
3/2/2015 22:28	4.1	38.2
3/2/2015 22:29	3.9	38.5
3/2/2015 22:30	4.0	38.4
3/2/2015 22:31	4.0	38.6
3/2/2015 22:32	4.3	38.0
3/2/2015 22:33	4.2	37.5
3/2/2015 22:34	4.2	38.6
3/2/2015 22:35	4.3	37.7
3/2/2015 22:36	4.5	37.0
3/2/2015 22:38	4.5	37.5

Day and Time of Measurement ^[1]	Average Wind Speed	Measured Leq
	(1 Minute Average)	(dBA)
3/2/2015 22:39	4.2	37.4
3/2/2015 22:40	4.2	36.7
3/2/2015 22:41	4.0	37.3
3/2/2015 22:42	4.1	36.6
3/2/2015 22:43	4.2	37.0
3/2/2015 22:44	4.1	38.6
3/2/2015 22:45	4.0	37.7
3/2/2015 22:46	4.0	38.0
3/2/2015 22:47	4.2	38.9
3/2/2015 22:48	3.9	38.0
3/2/2015 22:49	3.9	38.3
3/2/2015 22:50	3.9	39.0
3/2/2015 22:51	4.0	38.0
3/2/2015 22:52	4.0	36.6
3/2/2015 22:53	3.9	37.2
3/2/2015 22:54	3.9	36.7
3/2/2015 22:55	3.8	37.7
3/2/2015 22:56	3.9	37.4
3/2/2015 22:57	4.1	37.6
3/2/2015 22:58	3.9	37.4
3/2/2015 22:59	4.1	36.3
3/2/2015 23:00	4.1	36.3
3/2/2015 23:01	4.1	37.0
3/2/2015 23:02	4.1	37.1
3/2/2015 23:03	4.2	37.9
3/2/2015 23:04	4.0	37.6
3/2/2015 23:05	3.9	37.0
3/2/2015 23:06	3.9	36.6
3/2/2015 23:07	3.9	39.0
3/2/2015 23:08	4.0	37.0
3/2/2015 23:09	3.9	38.6
3/2/2015 23:10	4.0	37.0
3/2/2015 23:11	3.9	36.8
3/2/2015 23:12	3.7	37.6
3/2/2015 23:13	3.8	37.0
3/2/2015 23:14	3.9	37.0
3/2/2015 23:15	3.9	37.4
3/2/2015 23:16	4.1	37.5
3/2/2015 23:17	3.9	36.5
3/2/2015 23:18	3.9	36.5
3/2/2015 23:19	3.9	36.1
3/2/2015 23:20	3.8	36.6
3/2/2015 23:21	3.9	36.7
3/2/2015 23:22	3.9	36.6

Day and Time of Measurement ^[1]	Average Wind Speed	Measured Leq
	(1 Minute Average)	(dBA)
3/2/2015 23:23	4.0	36.6
3/2/2015 23:24	3.8	37.3
3/2/2015 23:25	4.0	37.1
3/2/2015 23:26	3.9	38.5
3/2/2015 23:27	3.9	42.2
3/2/2015 23:28	4.0	37.2
3/2/2015 23:30	3.6	38.2
3/2/2015 23:32	3.6	41.9
3/2/2015 23:33	3.6	40.7
3/2/2015 23:34	3.7	40.9
3/2/2015 23:35	3.7	40.5
3/2/2015 23:36	3.8	39.8
3/2/2015 23:37	3.9	40.6
3/2/2015 23:38	3.9	40.7
3/2/2015 23:39	4.1	38.5
3/2/2015 23:40	4.0	39.6
3/2/2015 23:41	4.0	39.1
3/2/2015 23:42	4.3	39.0
3/2/2015 23:43	4.3	38.7
3/2/2015 23:52	4.1	39.2
3/2/2015 23:53	4.3	41.0
3/2/2015 23:54	4.3	41.9
3/2/2015 23:55	4.2	42.4
3/2/2015 23:56	4.1	42.9
3/2/2015 23:57	3.8	43.3
3/2/2015 23:58	3.7	43.6
3/2/2015 23:59	3.9	43.2
3/3/2015 0:00	4.3	42.9
3/3/2015 0:01	4.3	42.7
3/3/2015 0:04	4.4	42.0
3/3/2015 0:05	4.4	40.8
3/3/2015 0:19	4.0	38.8
3/3/2015 0:20	4.2	39.6
3/3/2015 0:21	4.4	39.4
3/3/2015 0:22	4.3	38.8
3/3/2015 0:23	4.2	42.1
3/3/2015 0:27	4.0	40.7
3/3/2015 0:28	4.1	39.9
3/3/2015 0:29	4.0	38.6
3/3/2015 0:30	4.3	39.6
3/3/2015 0:31	4.3	38.8
3/3/2015 0:32	4.1	38.3
3/3/2015 0:33	4.4	39.9
3/3/2015 0:34	4.2	40.1

Day and Time of Measurement ^[1]	Average Wind Speed	Measured Leq
	(1 Minute Average)	(dBA)
3/3/2015 0:35	4.2	41.0
3/3/2015 0:37	4.3	41.2
3/3/2015 0:38	4.3	41.3
3/3/2015 0:41	4.5	40.7
3/3/2015 0:42	4.2	40.9
3/3/2015 0:43	4.4	40.6
3/3/2015 0:44	4.0	41.7
3/3/2015 0:45	4.1	41.4
3/3/2015 0:46	4.4	40.5
3/3/2015 0:47	4.4	40.6
3/3/2015 0:52	4.2	41.7
3/3/2015 0:53	4.5	42.3
3/3/2015 0:59	4.5	42.3
3/3/2015 1:00	4.5	42.8
3/3/2015 1:17	4.4	35.2
3/3/2015 1:18	4.3	34.6
3/3/2015 1:19	3.9	35.0
3/3/2015 1:20	3.9	35.5
3/3/2015 1:21	3.7	36.3
3/3/2015 1:22	3.8	36.4
3/3/2015 1:23	3.8	36.1
3/3/2015 1:34	3.5	39.0
3/3/2015 1:35	3.5	39.0
3/3/2015 1:42	3.5	37.8
3/3/2015 1:43	3.7	38.8
3/3/2015 1:44	4.0	37.5
3/3/2015 1:45	4.3	38.0
3/3/2015 1:46	4.2	37.3
3/3/2015 1:47	4.1	38.1
3/3/2015 1:48	4.1	37.7
3/3/2015 1:49	4.1	37.2
3/3/2015 1:50	4.2	37.2
3/3/2015 1:51	4.0	37.4
3/3/2015 1:52	4.0	36.9
3/3/2015 1:53	3.7	37.3
3/3/2015 1:54	3.7	37.6
3/3/2015 1:55	3.8	38.5
3/3/2015 1:56	3.9	43.4
3/3/2015 1:57	3.8	41.2
3/3/2015 1:58	3.8	41.3
3/3/2015 1:59	3.6	39.1
3/3/2015 2:00	3.9	38.3
3/3/2015 2:01	3.9	38.3
3/3/2015 2:02	3.7	37.7

Day and Time of Measurement ^[1]	Average Wind Speed	Measured Leq
	(1 Minute Average)	(dBA)
3/3/2015 2:03	3.7	37.4
3/3/2015 2:04	3.8	37.2
3/3/2015 2:05	3.7	37.6
3/3/2015 2:06	3.7	37.7
3/3/2015 2:07	3.8	37.4
3/3/2015 2:08	4.1	37.1
3/3/2015 2:09	4.1	38.7
3/3/2015 2:10	4.1	39.3
3/3/2015 2:11	4.4	38.2
3/3/2015 2:12	4.1	38.3
3/3/2015 2:13	4.0	37.1
3/3/2015 2:14	3.9	36.8
3/3/2015 2:15	3.8	37.0
3/3/2015 2:16	3.8	36.3
3/3/2015 2:17	3.7	36.4
3/3/2015 2:18	3.9	36.1
3/3/2015 2:19	3.8	37.6
3/3/2015 2:20	3.6	37.4
3/3/2015 2:21	3.6	37.2
3/3/2015 2:22	4.0	37.6
3/3/2015 2:23	4.0	37.2
3/3/2015 2:24	3.8	38.1
3/3/2015 2:25	3.8	37.5
3/3/2015 2:28	3.6	38.2
3/3/2015 2:32	3.8	36.7
3/3/2015 2:33	3.9	37.4
3/3/2015 2:34	3.9	37.8
3/3/2015 2:35	3.8	37.9
3/3/2015 2:36	3.8	37.8
3/3/2015 2:37	4.0	38.6
3/3/2015 2:38	3.9	38.1
3/3/2015 2:39	3.7	38.0
3/3/2015 2:40	3.8	37.7
3/3/2015 2:41	4.0	37.5
3/3/2015 2:42	4.0	36.8
3/3/2015 2:43	3.8	37.5
3/3/2015 2:44	3.5	36.9
3/3/2015 2:45	3.5	37.9
3/3/2015 2:46	3.9	36.8
3/3/2015 2:47	3.7	38.5
3/3/2015 2:48	3.9	37.6
3/3/2015 2:49	3.9	37.3
3/3/2015 2:50	3.7	36.9
3/3/2015 2:51	3.8	38.7

Day and Time of Measurement ^[1]	Average Wind Speed	Measured Leq
	(1 Minute Average)	(dBA)
3/3/2015 2:52	4.0	39.7
3/3/2015 2:53	3.8	39.3
3/3/2015 2:54	3.8	40.5
3/3/2015 2:55	3.6	40.9
3/3/2015 2:56	3.8	41.3
3/3/2015 2:57	3.6	41.4
3/3/2015 2:58	3.9	40.3
3/3/2015 2:59	3.8	40.9
3/3/2015 3:00	4.0	39.6
3/3/2015 3:01	3.9	40.0
3/3/2015 3:02	3.8	39.4
3/3/2015 3:03	3.7	40.5
3/3/2015 3:04	4.2	40.3
3/3/2015 3:05	4.3	41.7
3/3/2015 3:06	4.2	40.5
3/3/2015 3:11	4.3	37.7
3/3/2015 3:13	4.1	37.8
3/3/2015 3:14	4.4	38.2
3/3/2015 3:15	4.2	37.5
3/3/2015 3:16	4.4	38.9
3/3/2015 3:17	4.4	37.4
3/3/2015 3:19	4.4	38.6
3/3/2015 3:20	4.3	37.9
3/3/2015 3:21	4.1	38.8
3/3/2015 3:22	4.1	38.6
3/3/2015 3:23	3.8	38.4
3/3/2015 3:24	3.9	38.8
3/3/2015 3:25	3.7	40.0
3/3/2015 3:26	3.9	38.7
3/3/2015 3:27	4.0	38.0
3/3/2015 3:28	3.8	38.0
3/3/2015 3:29	4.2	38.1
3/3/2015 3:30	3.8	37.5
3/3/2015 3:31	4.1	37.7
3/3/2015 3:32	4.1	39.4
3/3/2015 3:33	3.9	39.0
3/3/2015 3:34	4.0	39.6
3/3/2015 3:35	3.9	39.3
3/3/2015 3:36	4.0	39.6
3/3/2015 3:37	4.0	38.7
3/3/2015 3:38	4.3	38.2
3/3/2015 3:39	3.8	39.1
3/3/2015 3:40	4.0	39.6
3/3/2015 3:41	4.0	40.3

Day and Time of Measurement ^[1]	Average Wind Speed	Measured Leq
	(1 Minute Average)	(dBA)
3/3/2015 3:42	4.0	41.2
3/3/2015 3:43	3.8	39.8
3/3/2015 3:44	3.9	43.5
3/3/2015 3:45	4.3	42.4
3/3/2015 3:46	4.1	40.8
3/3/2015 3:47	4.3	42.7
3/3/2015 3:48	4.2	41.5
3/3/2015 3:49	4.2	41.4
3/3/2015 3:50	4.0	39.8
3/3/2015 3:51	4.0	40.6
3/3/2015 3:52	4.2	40.0
3/3/2015 3:53	4.3	39.5
3/3/2015 3:54	4.3	39.4
3/3/2015 3:55	4.5	41.1
3/3/2015 3:56	4.4	40.1
3/3/2015 3:59	4.5	41.6
3/3/2015 4:03	4.4	41.6
3/3/2015 4:04	4.3	40.7
3/3/2015 4:05	4.3	41.4
3/3/2015 4:06	4.2	41.8
3/3/2015 4:07	4.4	39.9
3/3/2015 4:09	4.3	38.9
3/3/2015 4:12	4.5	40.8
3/3/2015 4:13	4.1	40.4
3/3/2015 4:14	4.4	38.7
3/3/2015 4:15	4.3	38.9
3/3/2015 4:17	4.3	40.4
3/3/2015 4:20	4.3	38.3
3/3/2015 4:21	4.3	39.8
3/3/2015 4:22	4.0	39.8
3/3/2015 4:23	4.3	40.0
3/3/2015 4:24	4.4	39.6
3/3/2015 4:26	4.3	41.2
3/3/2015 4:27	3.9	43.4
3/3/2015 4:28	4.1	43.0
3/3/2015 4:29	4.1	40.5
3/3/2015 4:30	4.4	39.6
3/3/2015 4:31	4.2	40.5
3/3/2015 4:32	4.1	39.8
3/3/2015 4:33	4.0	41.0
3/3/2015 4:34	4.3	40.2
3/3/2015 4:35	4.2	39.8
3/3/2015 4:36	4.3	39.8
3/3/2015 4:37	4.1	40.5

Day and Time of Measurement ^[1]	Average Wind Speed	Measured Leq
	(1 Minute Average)	(dBA)
3/3/2015 4:39	4.5	38.9
3/3/2015 4:42	4.3	38.1
3/3/2015 4:43	4.2	38.5
3/3/2015 4:44	4.4	55.6
3/3/2015 4:45	4.3	39.9
3/3/2015 4:46	4.5	41.1
3/3/2015 4:47	4.3	39.8
3/3/2015 4:48	4.2	40.4
3/3/2015 4:49	4.3	38.4
3/3/2015 4:50	4.4	38.3
3/3/2015 4:51	4.1	40.1
3/3/2015 4:52	4.1	39.6
3/3/2015 4:53	4.2	38.2
3/3/2015 4:54	4.1	39.2
3/3/2015 4:55	3.9	38.7
3/3/2015 4:56	4.0	37.8
3/3/2015 4:57	4.0	38.9
3/3/2015 4:58	4.0	39.1
3/3/2015 4:59	3.9	40.0
3/3/2015 22:06	3.6	46.3
3/3/2015 22:07	4.1	42.8
3/3/2015 22:08	3.7	41.1
3/3/2015 22:13	4.4	47.8
3/3/2015 22:15	4.4	46.0
3/3/2015 22:16	4.4	46.4
3/3/2015 22:17	3.8	47.4
3/3/2015 22:18	4.5	47.8
3/3/2015 22:19	4.4	48.0
3/3/2015 22:22	4.5	51.0
3/3/2015 22:38	4.5	49.3
3/3/2015 22:43	4.2	46.0
3/3/2015 22:45	4.2	42.5
3/3/2015 22:46	4.4	44.4
3/3/2015 22:47	4.4	43.9
3/3/2015 22:50	4.3	43.5
3/3/2015 22:53	4.4	47.0
3/3/2015 23:16	4.4	45.5
3/3/2015 23:22	4.3	45.0
3/3/2015 23:32	4.5	46.7
3/3/2015 23:59	3.9	50.7
3/4/2015 0:27	4.4	46.6
3/4/2015 0:30	4.4	41.8
3/4/2015 0:34	4.5	46.0
3/4/2015 0:53	4.4	47.0

Day and Time of Measurement ^[1]	Average Wind Speed	Measured Leq
	(1 Minute Average)	(dBA)
3/4/2015 1:00	4.4	52.1
3/4/2015 1:07	4.2	42.3
3/4/2015 1:08	4.3	42.8
3/4/2015 1:09	4.5	40.0
3/4/2015 1:10	3.6	37.3
3/4/2015 1:11	3.6	42.1
3/4/2015 1:12	4.3	39.8
3/4/2015 1:13	3.8	36.4
3/4/2015 1:17	4.0	40.4
3/4/2015 1:18	3.8	37.0
3/4/2015 1:19	3.6	40.0
3/4/2015 1:20	3.9	38.3
3/4/2015 1:22	3.7	40.5
3/4/2015 1:23	3.5	48.1
3/4/2015 1:39	4.1	44.6
3/4/2015 1:41	4.4	43.0
3/4/2015 1:42	4.3	48.4
3/4/2015 1:44	4.3	39.1
3/4/2015 1:45	3.7	41.1
3/4/2015 1:46	4.1	40.3
3/4/2015 1:47	4.2	41.8
3/4/2015 1:48	4.0	36.3
3/4/2015 1:50	3.6	41.8
3/4/2015 1:51	4.2	42.4
3/4/2015 1:52	4.2	41.4
3/4/2015 1:53	3.8	40.9
3/4/2015 1:54	4.1	38.8
3/4/2015 1:56	3.6	40.2
3/4/2015 1:57	4.2	40.7
3/4/2015 1:58	4.0	39.5
3/4/2015 1:59	3.8	38.6
3/4/2015 2:00	3.6	42.1
3/4/2015 2:01	4.5	45.7
3/4/2015 2:05	3.8	40.7
3/4/2015 2:06	3.9	42.2
3/4/2015 2:07	3.9	49.9
3/4/2015 2:10	4.1	47.8
3/4/2015 2:31	4.1	38.9
3/4/2015 2:32	3.7	40.3
3/4/2015 2:33	4.1	40.5
3/4/2015 2:34	4.0	39.9
3/4/2015 2:35	4.2	42.4
3/4/2015 2:36	3.8	45.7
3/4/2015 2:38	4.1	44.5

Day and Time of Measurement ^[1]	Average Wind Speed	Measured Leq
	(1 Minute Average)	(dBA)
3/4/2015 2:39	4.3	43.6
3/4/2015 2:42	4.3	41.3
3/4/2015 2:43	4.2	38.5
3/4/2015 2:44	3.8	41.5
3/4/2015 2:45	4.2	41.4
3/4/2015 2:46	4.2	40.1
3/4/2015 2:47	4.0	44.6
3/4/2015 2:50	4.3	38.0
3/4/2015 2:52	4.1	37.4
3/4/2015 2:54	4.3	42.8
3/4/2015 2:57	4.3	40.2
3/4/2015 2:58	4.2	40.8
3/4/2015 2:59	3.9	46.7
3/4/2015 3:01	4.5	42.8
3/4/2015 3:04	4.2	38.1
3/4/2015 3:05	3.7	43.0
3/4/2015 3:08	4.3	39.6
3/4/2015 3:09	4.1	42.1
3/4/2015 3:10	4.3	42.9
3/4/2015 3:11	4.4	41.1
3/4/2015 3:12	4.0	39.1
3/4/2015 3:13	3.7	40.1
3/4/2015 3:14	3.9	38.8
3/4/2015 3:15	3.7	38.0
3/4/2015 3:16	3.6	35.0
3/4/2015 3:20	3.7	37.0
3/4/2015 3:31	3.7	39.3
3/4/2015 3:32	3.7	33.7
3/4/2015 3:40	3.5	36.0
3/4/2015 3:41	3.6	39.0
3/4/2015 3:42	3.8	38.2
3/4/2015 3:43	3.5	35.4
3/4/2015 3:45	3.6	36.8
3/4/2015 3:49	3.5	37.3
3/4/2015 3:50	3.6	39.4
3/4/2015 3:51	3.9	38.8
3/4/2015 3:52	3.6	36.3
3/4/2015 4:01	4.1	38.4
3/4/2015 4:04	3.8	37.1
3/4/2015 4:07	3.8	40.0
3/4/2015 4:08	3.8	39.9
3/4/2015 4:09	4.1	37.0
3/4/2015 4:11	4.3	37.8
3/4/2015 4:12	3.6	38.6

Day and Time of Measurement ^[1]	Average Wind Speed	Measured Leq
	(1 Minute Average)	(dBA)
3/4/2015 4:13	3.8	39.0
3/4/2015 4:14	4.0	41.6
3/4/2015 4:15	4.4	40.1
3/4/2015 4:16	4.0	38.5
3/4/2015 4:17	3.9	39.5
3/4/2015 4:18	3.9	36.8
3/4/2015 4:20	3.5	35.8
3/4/2015 4:21	3.5	36.9
3/4/2015 4:23	3.6	38.9
3/4/2015 4:25	3.5	34.9
3/4/2015 4:27	3.8	35.7
3/4/2015 4:37	3.7	36.4
3/4/2015 4:42	3.5	38.5
3/4/2015 4:44	3.6	35.2
3/4/2015 4:47	3.7	39.7
3/4/2015 4:49	3.7	41.5
3/4/2015 4:51	3.8	41.6
3/4/2015 4:52	3.6	39.1
3/4/2015 4:55	3.6	37.8
3/4/2015 4:56	3.5	36.4
3/6/2015 23:36	4.5	45.3
3/7/2015 0:29	4.2	44.9
3/7/2015 0:32	4.2	45.7
3/7/2015 1:39	4.1	44.1
3/7/2015 1:40	4.4	42.5
3/7/2015 1:41	4.3	42.5
3/7/2015 1:42	4.5	41.4
3/7/2015 1:43	4.2	44.3
3/8/2015 0:41	3.5	35.5
3/8/2015 0:56	4.0	40.1
3/8/2015 0:57	4.0	44.3
3/8/2015 1:02	3.9	43.8
3/8/2015 1:04	4.2	44.9
3/8/2015 1:06	4.4	42.9
3/8/2015 1:07	4.5	44.7
3/8/2015 1:09	4.1	43.0
3/8/2015 1:10	4.5	41.9
3/8/2015 1:11	4.3	47.4
3/8/2015 1:20	4.2	46.4
3/8/2015 1:24	4.0	42.8
3/8/2015 1:25	4.3	44.7
3/8/2015 1:30	4.0	42.6
3/8/2015 1:31	4.0	42.1
3/8/2015 1:32	4.2	42.2

Day and Time of Measurement ^[1]	Average Wind Speed	Measured Leq
	(1 Minute Average)	(dBA)
3/8/2015 1:33	4.0	42.7
3/8/2015 1:37	4.1	41.2
3/8/2015 1:38	4.1	46.5
3/8/2015 1:40	4.0	42.2
3/8/2015 1:41	4.3	44.8
3/8/2015 1:46	3.8	42.0
3/8/2015 1:47	4.4	44.8
3/8/2015 1:52	4.0	39.5
3/8/2015 1:53	3.8	38.3
3/8/2015 1:54	3.5	37.3
3/8/2015 1:57	4.4	40.3
3/8/2015 1:58	4.3	41.8
3/8/2015 1:59	3.8	38.7
3/8/2015 2:00	3.5	37.3
3/8/2015 3:04	3.7	45.5
3/8/2015 3:05	3.8	38.4
3/8/2015 3:07	3.6	39.6
3/8/2015 3:08	3.8	38.4
3/8/2015 3:23	3.7	37.0
3/8/2015 4:02	3.5	37.5
3/8/2015 4:14	3.6	37.9
3/8/2015 4:17	3.8	41.3
3/8/2015 4:19	3.5	37.9
3/8/2015 4:20	3.6	38.3
3/8/2015 4:21	3.8	38.6
3/8/2015 4:22	3.7	38.2
3/8/2015 4:23	3.8	38.8
3/8/2015 4:24	3.7	38.3
3/8/2015 4:25	3.8	38.9
3/8/2015 4:26	3.9	38.2
3/8/2015 4:27	3.6	37.8
3/8/2015 4:28	3.6	38.4
3/8/2015 4:29	4.0	39.4
3/8/2015 4:30	4.1	39.0
3/8/2015 4:31	3.7	39.1
3/8/2015 4:32	3.8	39.8
3/8/2015 4:33	3.6	39.9
3/8/2015 4:34	3.9	38.2
3/8/2015 4:36	3.7	38.5
3/8/2015 4:39	3.6	37.8
3/8/2015 4:40	3.5	38.6
3/8/2015 4:41	3.8	40.4
3/8/2015 4:42	3.8	38.5
3/8/2015 4:44	3.6	39.1

Day and Time of Measurement ^[1]	Average Wind Speed	Measured Leq
	(1 Minute Average)	(dBA)
3/8/2015 4:45	3.5	37.4
3/8/2015 4:46	3.5	38.5
3/8/2015 4:47	3.8	37.8
3/8/2015 4:51	3.6	37.6
3/8/2015 4:52	3.5	37.4
3/9/2015 2:31	4.4	40.9
3/9/2015 2:32	4.2	43.6
3/9/2015 2:34	4.3	41.8
3/9/2015 2:35	4.1	43.0
3/9/2015 2:36	4.4	43.5
3/9/2015 2:39	4.3	42.1
3/9/2015 2:40	4.3	40.7
3/9/2015 2:41	3.9	41.3
3/9/2015 2:42	3.9	42.6
3/9/2015 2:44	4.0	40.1
3/9/2015 2:45	4.0	44.7
3/9/2015 2:51	4.1	44.9
3/9/2015 2:58	4.4	43.4
3/9/2015 2:59	4.4	42.0
3/9/2015 3:00	4.4	40.5
3/9/2015 3:01	3.8	42.1
3/9/2015 3:02	4.3	40.8
3/9/2015 3:03	4.0	40.7
3/9/2015 3:04	4.0	42.4
3/9/2015 3:09	4.1	44.9
3/9/2015 3:11	4.1	46.5
3/9/2015 3:18	4.3	41.8
3/9/2015 3:19	4.5	47.8
3/9/2015 3:21	4.2	42.7
3/9/2015 3:26	4.2	41.6
3/9/2015 3:27	4.1	40.0
3/9/2015 3:28	3.7	39.8
3/9/2015 3:29	3.7	41.3
3/9/2015 3:30	4.4	44.1
3/9/2015 3:31	4.5	41.7
3/9/2015 3:32	4.3	41.4
3/9/2015 3:33	4.2	42.5
3/9/2015 3:34	4.5	42.2
3/9/2015 3:35	4.3	42.4
3/9/2015 3:40	3.9	41.8
3/9/2015 3:41	4.2	43.3
3/9/2015 3:45	4.4	43.9
3/9/2015 3:47	4.1	43.1
3/9/2015 3:48	4.5	44.8

Day and Time of Measurement ^[1]	Average Wind Speed	Measured Leq
	(1 Minute Average)	(dBA)
3/9/2015 3:51	4.4	43.1
3/9/2015 3:52	4.4	40.6
3/9/2015 3:53	4.1	42.0
3/9/2015 3:54	3.9	43.2
3/9/2015 3:55	4.4	41.7
3/9/2015 3:56	4.1	40.7
3/9/2015 3:57	3.8	42.7
3/9/2015 3:58	4.4	42.1
3/9/2015 3:59	4.4	42.6
3/9/2015 4:00	4.4	42.2
3/9/2015 4:01	4.4	41.8
3/9/2015 4:03	4.1	41.7
3/9/2015 4:04	4.1	40.7
3/9/2015 4:05	4.0	42.2
3/9/2015 4:06	4.4	40.7
3/9/2015 4:07	3.8	40.8
3/9/2015 4:08	3.8	41.0
3/9/2015 4:09	4.0	41.4
3/9/2015 4:10	4.0	41.2
3/9/2015 4:11	3.9	42.1
3/9/2015 4:12	4.1	41.1
3/9/2015 4:13	3.8	43.3
3/9/2015 4:15	4.3	42.7
3/9/2015 4:17	4.5	43.2
3/9/2015 4:18	4.4	41.5
3/9/2015 4:19	4.1	41.4
3/9/2015 4:20	4.3	41.7
3/9/2015 4:21	4.0	41.3
3/9/2015 4:22	3.9	40.5
3/9/2015 4:23	3.9	39.3
3/9/2015 4:24	3.6	43.1
3/9/2015 4:25	4.5	43.1
3/9/2015 4:26	4.4	42.0
3/9/2015 4:27	4.4	41.3
3/9/2015 4:28	4.2	41.1
3/9/2015 4:29	3.8	40.0
3/9/2015 4:30	4.0	41.2
3/9/2015 4:31	4.3	42.4
3/9/2015 4:32	4.5	39.8
3/9/2015 4:33	3.8	39.2
3/9/2015 4:34	3.8	40.9
3/9/2015 4:35	4.0	38.7
3/9/2015 4:36	3.6	39.3
3/9/2015 4:37	3.7	39.2

Day and Time of Measurement ^[1]	Average Wind Speed	Measured Leq
	(1 Minute Average)	(dBA)
3/9/2015 4:38	3.6	38.7
3/9/2015 4:39	3.6	38.6
3/9/2015 4:40	3.6	39.6
3/9/2015 4:41	4.0	38.9
3/9/2015 4:42	3.6	40.7
3/9/2015 4:43	3.5	40.4
3/9/2015 22:00	3.9	41.8
3/9/2015 22:01	4.0	40.7
3/9/2015 22:02	3.8	41.8
3/9/2015 22:03	4.0	42.1
3/9/2015 22:04	3.9	42.1
3/9/2015 22:05	3.8	41.7
3/9/2015 22:06	3.9	42.4
3/9/2015 22:07	4.1	41.2
3/9/2015 22:08	3.7	41.6
3/9/2015 22:09	3.9	43.0
3/9/2015 22:10	4.3	44.8
3/9/2015 22:11	3.6	40.8
3/9/2015 22:12	3.8	41.8
3/9/2015 22:13	3.9	41.2
3/9/2015 22:14	3.8	41.9
3/9/2015 22:15	4.3	41.2
3/9/2015 22:16	3.9	41.8
3/9/2015 22:17	4.1	41.2
3/9/2015 22:18	4.0	41.1
3/9/2015 22:19	3.9	42.9
3/9/2015 22:20	4.4	42.0
3/9/2015 22:21	4.2	41.5
3/9/2015 22:22	4.1	41.7
3/9/2015 22:23	3.9	41.4
3/9/2015 22:24	4.0	41.1
3/9/2015 22:25	3.8	42.1
3/9/2015 22:26	4.2	42.2
3/9/2015 22:27	4.3	40.9
3/9/2015 22:28	3.8	41.4
3/9/2015 22:29	4.0	42.4
3/9/2015 22:30	4.3	40.4
3/9/2015 22:31	3.5	41.8
3/9/2015 22:32	3.8	40.6
3/9/2015 22:33	3.7	40.0
3/9/2015 22:34	3.7	40.4
3/9/2015 22:35	3.9	40.1
3/9/2015 22:36	3.7	41.1
3/9/2015 22:37	4.0	41.5

Day and Time of Measurement ^[1]	Average Wind Speed	Measured Leq
	(1 Minute Average)	(dBA)
3/9/2015 22:38	4.0	41.5
3/9/2015 22:39	4.2	41.3
3/9/2015 22:40	4.0	40.9
3/9/2015 22:41	3.9	41.4
3/9/2015 22:42	4.1	41.4
3/9/2015 22:43	4.1	42.9
3/9/2015 22:44	4.5	41.8
3/9/2015 22:45	4.1	41.6
3/9/2015 22:46	4.0	44.2
3/9/2015 22:48	4.4	42.1
3/9/2015 22:49	4.0	43.4
3/9/2015 22:50	4.3	41.6
3/9/2015 22:51	4.0	42.8
3/9/2015 22:52	4.3	42.9
3/9/2015 22:53	4.4	41.5
3/9/2015 22:54	3.9	42.5
3/9/2015 22:55	4.3	42.6
3/9/2015 22:56	4.4	42.0
3/9/2015 22:57	3.7	41.9
3/9/2015 22:58	4.1	42.3
3/9/2015 22:59	4.1	42.0
3/9/2015 23:00	4.0	42.4
3/9/2015 23:01	4.0	40.8
3/9/2015 23:02	3.8	42.0
3/9/2015 23:03	4.1	42.1
3/9/2015 23:04	4.1	41.1
3/9/2015 23:05	3.9	41.5
3/9/2015 23:06	4.0	45.1
3/9/2015 23:08	3.7	40.4
3/9/2015 23:09	3.7	41.2
3/9/2015 23:10	3.9	41.1
3/9/2015 23:11	3.9	40.5
3/9/2015 23:12	3.6	39.8
3/9/2015 23:13	3.6	40.6
3/9/2015 23:14	3.7	42.3
3/9/2015 23:15	4.1	43.6
3/9/2015 23:16	4.3	42.5
3/9/2015 23:17	4.1	41.2
3/9/2015 23:18	3.9	40.3
3/9/2015 23:19	3.7	41.4
3/9/2015 23:20	4.0	40.9
3/9/2015 23:21	3.7	40.6
3/9/2015 23:22	3.7	39.5
3/9/2015 23:24	3.5	40.1

Day and Time of Measurement ^[1]	Average Wind Speed	Measured Leq
	(1 Minute Average)	(dBA)
3/9/2015 23:26	3.7	41.6
3/9/2015 23:28	3.9	41.3
3/9/2015 23:29	3.7	41.2
3/9/2015 23:30	3.9	40.7
3/9/2015 23:31	3.6	41.7
3/9/2015 23:32	4.0	41.4
3/9/2015 23:33	4.1	42.4
3/9/2015 23:34	4.3	42.3
3/9/2015 23:35	3.9	41.8
3/9/2015 23:36	4.0	42.7
3/9/2015 23:37	3.9	43.0
3/9/2015 23:38	4.3	41.4
3/9/2015 23:39	3.9	41.9
3/9/2015 23:40	4.1	42.0
3/9/2015 23:41	4.2	41.1
3/9/2015 23:42	3.8	41.0
3/9/2015 23:43	3.8	42.2
3/9/2015 23:44	4.2	41.2
3/9/2015 23:45	3.7	41.3
3/9/2015 23:46	4.0	41.1
3/9/2015 23:47	3.6	40.1
3/9/2015 23:48	3.8	42.4
3/9/2015 23:49	4.0	40.3
3/9/2015 23:50	3.6	39.1
3/9/2015 23:52	3.6	40.2
3/9/2015 23:53	3.8	39.1
3/9/2015 23:57	4.1	41.4
3/9/2015 23:58	4.0	40.3
3/9/2015 23:59	3.8	40.5
3/10/2015 0:00	3.6	40.3
3/10/2015 0:01	3.6	39.4
3/10/2015 0:08	3.5	39.3
3/10/2015 0:16	3.6	38.7
3/10/2015 0:19	3.5	39.2
3/10/2015 0:21	3.7	38.9
3/10/2015 0:25	3.9	40.3
3/10/2015 0:29	3.7	39.2
3/10/2015 0:32	3.6	40.6
3/10/2015 0:33	3.8	39.5
3/10/2015 0:38	3.6	39.6
3/10/2015 0:41	4.2	40.5
3/10/2015 0:42	3.7	40.0
3/10/2015 0:43	3.7	40.9
3/10/2015 0:44	3.8	41.4

Day and Time of Measurement ^[1]	Average Wind Speed	Measured Leq
	(1 Minute Average)	(dBA)
3/10/2015 0:45	4.1	40.1
3/10/2015 0:46	3.6	40.0
3/10/2015 0:47	3.6	40.1
3/10/2015 0:48	3.5	40.5
3/10/2015 0:49	3.8	39.3
3/10/2015 0:51	3.7	39.3
3/10/2015 0:53	3.5	39.0
3/10/2015 0:55	3.8	38.9
3/10/2015 2:23	3.5	36.2
3/10/2015 2:25	3.5	35.6
3/10/2015 2:49	3.5	36.4
3/10/2015 2:50	3.6	36.8
3/10/2015 2:51	3.7	37.0
3/10/2015 2:52	3.7	36.8
3/10/2015 2:53	3.6	37.5
3/10/2015 2:54	3.7	36.8
3/10/2015 2:55	3.6	37.4
3/10/2015 2:56	3.7	37.0
3/10/2015 2:57	3.6	37.7
3/10/2015 2:58	3.8	38.9
3/10/2015 2:59	4.0	39.7
3/10/2015 3:00	4.2	38.1
3/10/2015 3:01	3.8	37.9
3/10/2015 3:02	3.7	38.3
3/10/2015 3:03	3.9	39.1
3/10/2015 3:04	4.0	38.4
3/10/2015 3:05	4.0	38.9
3/10/2015 3:06	4.0	38.4
3/10/2015 3:07	3.8	38.0
3/10/2015 3:08	3.8	37.8
3/10/2015 3:09	3.7	38.1
3/10/2015 3:10	3.8	39.4
3/10/2015 3:11	4.2	38.9
3/10/2015 3:12	3.9	38.6
3/10/2015 3:13	3.9	37.8
3/10/2015 3:14	3.7	37.8
3/10/2015 3:15	3.7	38.0
3/10/2015 3:16	3.7	37.6
3/10/2015 3:17	3.7	37.7
3/10/2015 3:18	3.7	38.5
3/10/2015 3:19	3.9	37.6
3/10/2015 3:20	3.7	37.2
3/10/2015 3:21	3.7	36.9
3/10/2015 3:22	3.6	37.2

Day and Time of Measurement ^[1]	Average Wind Speed	Measured Leq
	(1 Minute Average)	(dBA)
3/10/2015 3:23	3.7	37.1
3/10/2015 3:24	3.7	37.1
3/10/2015 3:25	3.7	37.7
3/10/2015 3:26	3.8	37.8
3/10/2015 3:27	3.8	37.1
3/10/2015 3:28	3.7	36.9
3/10/2015 3:29	3.6	37.5
3/10/2015 3:30	3.8	37.8
3/10/2015 3:31	3.8	37.2
3/10/2015 3:32	3.8	37.7
3/10/2015 3:33	3.8	37.8
3/10/2015 3:34	3.9	38.2
3/10/2015 3:35	4.0	37.4
3/10/2015 3:36	3.8	37.2
3/10/2015 3:37	3.8	36.6
3/10/2015 3:38	3.6	36.7
3/10/2015 3:39	3.6	36.5
3/10/2015 3:40	3.6	37.0
3/10/2015 3:41	3.8	36.3
3/10/2015 3:42	3.6	36.5
3/10/2015 3:43	3.6	37.0
3/10/2015 3:44	3.7	36.6
3/10/2015 3:45	3.7	37.5
3/10/2015 3:46	3.8	38.2
3/10/2015 3:47	4.0	38.3
3/10/2015 3:48	3.9	37.7
3/10/2015 3:49	3.8	43.0
3/10/2015 3:50	4.0	40.2
3/10/2015 3:51	4.2	39.6
3/10/2015 3:52	4.2	39.5
3/10/2015 3:53	4.3	40.6
3/10/2015 3:55	4.3	39.8
3/10/2015 3:56	4.2	39.8
3/10/2015 3:57	4.3	38.9
3/10/2015 3:58	4.0	38.5
3/10/2015 3:59	4.0	38.4
3/10/2015 4:00	3.8	37.8
3/10/2015 4:01	3.8	38.0
3/10/2015 4:02	3.8	37.5
3/10/2015 4:03	3.7	38.4
3/10/2015 4:04	4.0	38.7
3/10/2015 4:05	4.2	38.5
3/10/2015 4:06	4.2	38.0
3/10/2015 4:07	3.9	37.9

Day and Time of Measurement ^[1]	Average Wind Speed	Measured Leq
	(1 Minute Average)	(dBA)
3/10/2015 4:08	4.0	38.4
3/10/2015 4:09	4.1	38.1
3/10/2015 4:10	3.9	37.7
3/10/2015 4:11	3.9	38.0
3/10/2015 4:12	3.9	38.8
3/10/2015 4:13	4.1	38.7
3/10/2015 4:14	4.1	38.4
3/10/2015 4:15	4.0	38.4
3/10/2015 4:16	4.0	38.9
3/10/2015 4:17	4.2	39.1
3/10/2015 4:18	4.3	41.0
3/10/2015 4:25	4.3	38.2
3/10/2015 4:26	4.0	39.1
3/10/2015 4:27	4.0	37.2
3/10/2015 4:28	3.8	38.1
3/10/2015 4:29	3.9	37.7
3/10/2015 4:30	3.8	36.8
3/10/2015 4:31	3.6	36.8
3/10/2015 4:32	3.7	37.8
3/10/2015 4:33	3.9	36.8
3/10/2015 4:34	3.7	38.1
3/10/2015 4:35	4.0	38.6
3/10/2015 4:36	4.0	38.2
3/10/2015 4:37	4.0	38.9
3/10/2015 4:38	4.3	38.5
3/10/2015 4:39	4.1	38.6
3/10/2015 4:40	4.1	38.5
3/10/2015 4:41	4.1	40.5
3/10/2015 4:42	4.3	40.4
3/10/2015 4:43	4.0	38.4
3/10/2015 4:44	4.1	36.9
3/10/2015 4:45	3.8	37.1
3/10/2015 4:46	3.9	38.4
3/10/2015 4:47	4.1	39.9
3/10/2015 4:48	4.3	40.7
3/11/2015 1:37	4.4	43.9
3/11/2015 1:44	4.4	43.1
3/11/2015 1:47	4.3	40.4
3/11/2015 1:48	3.8	39.1
3/11/2015 1:50	3.5	40.7
3/11/2015 1:51	4.0	41.5
3/11/2015 1:52	4.3	41.0
3/11/2015 1:53	4.3	39.7
3/11/2015 1:56	3.7	41.9

Day and Time of Measurement ^[1]	Average Wind Speed	Measured Leq
	(1 Minute Average)	(dBA)
3/11/2015 1:57	4.2	38.6
3/11/2015 2:00	4.2	39.8
3/11/2015 2:02	3.6	38.6
3/11/2015 2:05	4.3	40.1
3/11/2015 2:06	3.9	44.1
3/11/2015 2:08	3.7	41.2
3/11/2015 2:09	4.2	39.6
3/11/2015 2:10	3.6	42.1
3/11/2015 2:11	4.3	40.4
3/11/2015 2:12	3.8	40.0
3/11/2015 2:13	3.7	41.2
3/11/2015 2:14	3.9	40.6
3/11/2015 2:15	3.9	40.9
3/11/2015 2:16	3.9	39.6
3/11/2015 2:17	3.7	40.6
3/11/2015 2:18	4.2	39.9
3/11/2015 2:19	3.8	37.5
3/11/2015 2:21	3.6	39.9
3/11/2015 2:22	3.8	39.1
3/11/2015 2:23	3.5	38.4
3/11/2015 2:28	3.5	38.6
3/11/2015 2:29	3.6	43.7
3/11/2015 2:31	3.7	37.5
3/11/2015 2:35	3.6	38.9
3/11/2015 2:36	3.6	41.5
3/11/2015 2:37	3.9	38.1
3/11/2015 2:43	3.5	36.4
3/11/2015 3:07	3.6	37.6
3/11/2015 3:28	3.7	36.0
3/11/2015 3:31	3.8	38.7
3/11/2015 3:32	3.6	36.3
3/11/2015 3:37	3.6	39.1
3/11/2015 3:42	3.8	41.2
3/11/2015 3:43	3.6	40.3
3/11/2015 3:44	3.7	38.4
3/11/2015 3:47	4.4	39.9
3/11/2015 3:48	3.8	38.7
3/11/2015 3:50	4.0	41.4
3/11/2015 3:51	4.1	38.0
3/11/2015 3:53	3.6	39.5
3/11/2015 3:54	3.6	39.0
3/11/2015 3:58	3.6	40.1
3/11/2015 3:59	3.9	38.6
3/11/2015 4:01	3.8	40.2

Day and Time of Measurement ^[1]	Average Wind Speed	Measured Leq
	(1 Minute Average)	(dBA)
3/11/2015 4:02	3.7	38.4
3/11/2015 4:04	3.6	37.6
3/11/2015 4:11	3.7	39.7
3/11/2015 4:12	3.5	40.4
3/11/2015 4:13	3.9	38.6
3/11/2015 4:15	3.9	39.2
3/11/2015 4:16	3.6	39.5
3/11/2015 4:17	3.7	39.6
3/11/2015 4:18	3.6	37.5
3/11/2015 4:20	3.5	39.7
3/11/2015 4:21	3.8	41.0
3/11/2015 4:22	3.6	40.3
3/11/2015 4:23	3.5	38.0
3/11/2015 4:26	3.9	38.1
3/11/2015 4:28	3.8	39.4
3/11/2015 4:29	3.8	39.1
3/11/2015 4:30	3.6	38.3
3/11/2015 4:32	4.1	40.0
3/11/2015 4:33	3.9	38.4
3/11/2015 4:35	3.5	38.7
3/11/2015 4:36	3.5	39.1
3/11/2015 4:40	3.8	40.7
3/11/2015 4:41	3.9	40.0
3/11/2015 4:43	3.6	37.3
3/11/2015 4:49	4.0	41.5
3/11/2015 4:50	4.0	37.5
3/11/2015 22:01	3.6	41.2
3/11/2015 22:02	3.8	40.6
3/11/2015 22:03	3.6	45.1
3/11/2015 22:46	4.0	39.0
3/11/2015 22:47	4.1	39.8
3/11/2015 22:55	4.4	40.6
3/11/2015 22:59	4.1	39.9
3/11/2015 23:00	4.1	41.8
3/11/2015 23:01	3.9	42.1
3/11/2015 23:03	4.4	38.0
3/11/2015 23:04	3.6	40.7
3/11/2015 23:05	4.2	42.8
3/11/2015 23:07	4.5	39.3
3/11/2015 23:08	4.0	42.3
3/11/2015 23:10	4.4	41.0
3/11/2015 23:11	4.3	39.8
3/11/2015 23:12	4.2	40.7
3/11/2015 23:13	4.4	41.5

Day and Time of Measurement ^[1]	Average Wind Speed	Measured Leq
	(1 Minute Average)	(dBA)
3/11/2015 23:14	4.3	39.5
3/11/2015 23:15	4.2	41.2
3/11/2015 23:16	4.5	40.4
3/11/2015 23:17	4.4	40.3
3/11/2015 23:18	4.3	41.1
3/11/2015 23:19	4.3	42.0
3/11/2015 23:20	4.4	40.8
3/11/2015 23:21	4.5	44.8
3/11/2015 23:23	4.0	38.9
3/11/2015 23:24	3.9	41.8
3/11/2015 23:27	4.1	38.2
3/11/2015 23:28	3.9	41.7
3/11/2015 23:30	4.2	39.6
3/11/2015 23:31	4.2	44.1
3/11/2015 23:33	4.3	43.6
3/11/2015 23:38	3.9	37.2
3/11/2015 23:39	3.6	40.4
3/11/2015 23:40	4.2	39.3
3/11/2015 23:41	3.9	39.1
3/11/2015 23:42	3.7	38.5
3/11/2015 23:43	3.8	38.0
3/11/2015 23:44	3.6	38.5
3/11/2015 23:45	3.8	36.7
3/11/2015 23:47	3.8	39.4
3/11/2015 23:48	4.1	41.3
3/11/2015 23:49	4.2	41.8
3/11/2015 23:50	4.4	38.7
3/11/2015 23:51	3.8	40.0
3/11/2015 23:52	4.2	40.6
3/11/2015 23:53	4.2	38.8
3/11/2015 23:54	3.9	38.5
3/11/2015 23:55	3.7	40.0
3/11/2015 23:56	4.2	39.6
3/11/2015 23:57	4.0	40.0
3/11/2015 23:58	4.2	43.8
3/12/2015 0:41	3.6	40.9
3/12/2015 1:00	4.1	39.9
3/12/2015 1:04	3.8	40.1
3/12/2015 1:05	3.8	39.7
3/12/2015 1:06	3.7	37.6
3/12/2015 1:26	3.9	38.8
3/12/2015 1:28	3.9	39.6
3/12/2015 1:29	4.1	39.4
3/12/2015 1:30	3.9	37.8

Day and Time of Measurement ^[1]	Average Wind Speed	Measured Leq
	(1 Minute Average)	(dBA)
3/12/2015 1:31	3.5	41.0
3/12/2015 1:32	4.4	39.5
3/12/2015 1:33	4.1	39.2
3/12/2015 1:34	3.9	40.3
3/12/2015 1:35	4.1	39.4
3/12/2015 1:36	4.0	38.9
3/12/2015 1:37	4.0	40.2
3/12/2015 1:57	4.3	42.3
3/12/2015 2:03	4.3	42.7
3/12/2015 2:05	4.2	44.6
3/12/2015 2:07	4.0	43.4
3/12/2015 2:09	4.4	40.5
3/12/2015 2:10	4.3	42.2
3/12/2015 2:12	4.5	41.9
3/12/2015 2:16	4.4	42.5
3/12/2015 2:18	4.3	42.8
3/12/2015 2:21	4.3	53.7
3/12/2015 2:25	4.5	39.6
3/12/2015 2:26	3.9	40.8
3/12/2015 2:27	4.2	44.2
3/12/2015 2:29	3.6	40.3
3/12/2015 2:30	4.0	41.6
3/12/2015 2:32	4.1	38.5
3/12/2015 2:33	4.0	38.6
3/12/2015 2:34	4.0	38.6
3/12/2015 2:35	3.9	37.8
3/12/2015 2:36	3.8	37.4
3/12/2015 2:37	3.7	37.3
3/12/2015 2:38	3.5	38.0
3/12/2015 2:39	3.8	37.9
3/12/2015 2:40	3.7	36.0
3/12/2015 2:42	3.7	42.8
3/12/2015 2:43	4.4	44.4
3/12/2015 2:46	3.8	36.2
3/12/2015 2:49	3.9	38.2
3/12/2015 2:50	3.8	38.7
3/12/2015 2:51	3.8	36.7
3/12/2015 2:54	3.5	39.0
3/12/2015 2:55	3.8	38.5
3/12/2015 2:56	3.6	39.5
3/12/2015 2:57	3.7	38.3
3/12/2015 3:00	4.4	37.0
3/12/2015 3:02	3.8	37.1
3/12/2015 3:06	3.8	39.3

Day and Time of Measurement ^[1]	Average Wind Speed	Measured Leq
	(1 Minute Average)	(dBA)
3/12/2015 3:07	4.0	37.9
3/12/2015 3:08	3.7	37.6
3/12/2015 3:09	3.7	38.1
3/12/2015 3:10	3.7	37.7
3/12/2015 3:11	3.7	37.4
3/12/2015 3:12	3.6	37.0
3/12/2015 3:15	3.7	38.1
3/12/2015 3:16	3.6	37.5
3/12/2015 3:17	3.6	39.9
3/12/2015 3:18	4.0	38.7
3/12/2015 3:19	3.6	38.2
3/12/2015 3:20	3.5	38.0
3/12/2015 3:21	3.6	41.9
3/12/2015 3:22	4.3	40.4
3/12/2015 3:23	4.3	37.7
3/12/2015 3:25	3.8	38.3
3/12/2015 3:26	3.8	37.4
3/12/2015 3:29	3.6	36.0
3/12/2015 3:32	3.6	36.3
3/12/2015 3:34	3.8	34.3
3/12/2015 3:37	4.0	35.7
3/12/2015 4:05	3.5	38.3
3/12/2015 4:06	3.6	42.2
3/12/2015 4:14	4.0	38.0
3/12/2015 4:15	3.6	35.6
3/12/2015 4:19	3.7	37.1
3/12/2015 4:30	3.5	38.2
3/12/2015 4:31	3.7	37.3
3/12/2015 4:32	3.5	35.5
3/12/2015 22:17	3.6	37.2
3/12/2015 22:21	3.5	37.1
3/12/2015 22:25	3.8	39.0
3/12/2015 22:26	4.0	38.0
3/12/2015 22:27	3.6	39.0
3/12/2015 22:28	4.0	38.3
3/12/2015 22:29	3.8	38.7
3/12/2015 22:30	3.8	39.3
3/12/2015 22:31	4.0	38.7
3/12/2015 22:32	3.9	39.1
3/12/2015 22:33	3.9	39.3
3/12/2015 22:34	4.0	40.0
3/12/2015 22:35	4.1	38.7
3/12/2015 22:36	3.9	38.6
3/12/2015 22:37	3.8	38.2

Day and Time of Measurement ^[1]	Average Wind Speed	Measured Leq
	(1 Minute Average)	(dBA)
3/12/2015 22:38	3.6	39.0
3/12/2015 22:39	3.9	38.6
3/12/2015 22:40	3.7	39.1
3/12/2015 22:41	3.9	38.1
3/12/2015 22:42	3.6	37.8
3/12/2015 22:46	3.6	37.8
3/12/2015 22:50	3.6	38.5
3/12/2015 22:52	3.6	38.6
3/12/2015 22:57	3.6	38.4
3/12/2015 22:58	3.6	38.1
3/12/2015 23:44	3.5	39.4
3/12/2015 23:45	3.5	39.4
3/12/2015 23:48	3.7	39.8
3/12/2015 23:49	3.6	53.3
3/12/2015 23:53	3.8	53.7
3/13/2015 0:01	4.2	39.2
3/13/2015 0:02	3.9	38.0
3/13/2015 0:04	3.7	37.7
3/13/2015 0:06	3.5	37.3
3/13/2015 0:09	3.9	37.7
3/13/2015 0:11	3.8	41.0
3/13/2015 0:12	3.8	36.7
3/13/2015 0:15	3.7	38.6
3/13/2015 0:16	3.7	39.5
3/13/2015 0:17	4.1	40.5
3/13/2015 0:18	4.0	39.2
3/13/2015 0:19	3.7	39.6
3/13/2015 0:20	4.1	40.1
3/13/2015 0:21	4.0	39.4
3/13/2015 0:22	3.8	39.4
3/13/2015 0:23	3.8	40.1
3/13/2015 0:24	4.1	41.5
3/13/2015 0:26	4.1	40.7
3/13/2015 0:27	4.3	40.1
3/13/2015 0:28	4.1	40.3
3/13/2015 0:29	4.2	41.5
3/13/2015 0:30	4.4	41.3
3/13/2015 0:31	4.5	43.7
3/13/2015 0:36	4.3	41.9
3/13/2015 0:38	4.4	42.8
3/13/2015 0:39	4.5	42.9
3/13/2015 0:46	4.5	40.2
3/13/2015 0:47	3.9	39.1
3/13/2015 1:03	3.6	39.7

Day and Time of Measurement ^[1]	Average Wind Speed	Measured Leq
	(1 Minute Average)	(dBA)
3/13/2015 1:04	3.8	39.4
3/13/2015 1:05	3.6	39.3
3/13/2015 1:09	3.6	39.4
3/13/2015 1:10	3.6	40.4
3/13/2015 1:11	3.7	39.8
3/13/2015 1:13	3.6	40.5
3/13/2015 1:14	3.8	41.5
3/13/2015 1:15	4.1	41.0
3/13/2015 1:16	4.1	41.4
3/13/2015 1:17	4.1	41.8
3/13/2015 1:18	4.4	42.2
3/13/2015 1:19	4.4	41.9
3/13/2015 1:20	4.3	41.4
3/13/2015 1:21	4.2	41.5
3/13/2015 1:22	4.2	40.8
3/13/2015 1:23	4.0	40.1
3/13/2015 1:24	3.8	39.3
3/13/2015 1:25	3.5	39.5
3/13/2015 1:27	3.8	40.2
3/13/2015 1:28	4.0	39.1
3/13/2015 1:30	3.7	39.2
3/13/2015 1:35	3.6	38.5
3/13/2015 1:42	3.8	40.6
3/13/2015 1:43	3.9	40.4
3/13/2015 1:44	3.9	41.4
3/13/2015 1:45	4.3	40.9
3/13/2015 1:46	4.2	41.1
3/13/2015 1:47	4.2	40.4
3/13/2015 1:48	4.0	39.9
3/13/2015 1:49	3.8	40.0
3/13/2015 1:50	3.8	41.2
3/13/2015 1:51	4.1	40.8
3/13/2015 1:52	3.9	41.7
3/13/2015 1:53	4.3	41.5
3/13/2015 1:54	4.3	41.1
3/13/2015 1:55	4.3	41.9
3/13/2015 2:05	4.5	41.7
3/13/2015 2:06	4.5	42.0
3/13/2015 2:08	4.4	41.5
3/13/2015 2:09	4.4	42.2
3/13/2015 2:15	4.5	42.0
3/13/2015 2:19	4.4	41.9
3/13/2015 2:20	4.4	43.0
3/13/2015 2:22	4.4	43.2

Day and Time of Measurement ^[1]	Average Wind Speed	Measured Leq
	(1 Minute Average)	(dBA)
3/13/2015 2:24	4.2	43.0
3/13/2015 2:32	4.4	43.3
3/13/2015 2:50	4.5	41.2
3/13/2015 2:51	4.5	40.9
3/13/2015 2:52	4.1	40.6
3/13/2015 2:53	3.9	40.7
3/13/2015 2:54	4.2	41.2
3/13/2015 2:55	4.2	41.2
3/13/2015 2:56	4.2	42.4
3/13/2015 2:59	4.5	44.7
3/13/2015 3:34	4.2	41.5
3/13/2015 3:35	4.2	43.3
3/13/2015 3:40	4.3	43.5
3/13/2015 3:43	4.4	42.5
3/13/2015 3:44	4.5	42.5
3/13/2015 3:46	4.3	41.2
3/13/2015 3:47	4.1	41.4
3/13/2015 3:48	4.3	42.4
3/13/2015 3:52	4.2	41.2
3/13/2015 3:53	4.0	41.9
3/13/2015 3:54	4.3	42.4
3/13/2015 3:55	4.5	42.6
3/13/2015 3:56	4.5	42.7
3/13/2015 3:58	4.4	42.4
3/13/2015 4:04	4.5	43.7
3/13/2015 4:07	4.3	41.2
3/13/2015 4:08	4.2	41.4
3/13/2015 4:09	4.1	41.6
3/13/2015 4:10	4.1	41.2
3/13/2015 4:11	4.0	41.0
3/13/2015 4:12	4.0	41.9
3/13/2015 4:13	4.3	42.3
3/13/2015 4:14	4.5	42.8
3/13/2015 4:16	4.2	41.6
3/13/2015 4:17	4.2	41.3
3/13/2015 4:18	4.0	40.5
3/13/2015 4:19	3.7	40.8
3/13/2015 4:20	3.9	40.8
3/13/2015 4:21	4.0	40.7
3/13/2015 4:22	3.8	41.6
3/13/2015 4:23	4.2	41.2
3/13/2015 4:24	4.1	41.7
3/13/2015 4:25	4.1	42.8
3/13/2015 4:27	4.1	41.5

Day and Time of Measurement ^[1]	Average Wind Speed	Measured Leq
	(1 Minute Average)	(dBA)
3/13/2015 4:28	4.3	41.3
3/13/2015 4:29	3.9	41.0
3/13/2015 4:30	3.8	41.5
3/13/2015 4:31	4.0	41.9
3/13/2015 4:32	4.2	42.1
3/13/2015 4:33	4.2	41.6
3/13/2015 4:34	4.0	41.8
3/13/2015 4:35	4.3	42.6
3/13/2015 4:36	4.5	42.2
3/13/2015 4:37	4.3	46.5
3/13/2015 4:40	4.3	45.3
3/13/2015 4:44	4.4	43.3
3/13/2015 4:48	4.5	45.6
3/13/2015 4:55	4.5	42.5
3/13/2015 4:56	4.4	42.3
3/13/2015 4:57	4.4	42.5
3/13/2015 4:58	4.3	41.2
3/13/2015 4:59	3.9	40.7
3/13/2015 22:23	4.4	44.7
3/13/2015 22:27	4.5	44.2
3/13/2015 22:32	4.1	44.2
3/13/2015 22:34	4.5	45.0
3/13/2015 22:46	4.0	41.8
3/13/2015 22:47	4.3	43.0
3/13/2015 22:56	4.3	43.5
3/13/2015 23:00	4.5	42.0
3/13/2015 23:01	4.5	42.0
3/13/2015 23:02	4.3	42.3
3/13/2015 23:03	4.3	42.4
3/13/2015 23:04	4.4	42.3
3/13/2015 23:05	4.3	43.8
3/13/2015 23:07	4.3	46.0
3/13/2015 23:13	4.5	44.5
3/13/2015 23:15	4.1	42.1
3/13/2015 23:16	4.4	42.5
3/13/2015 23:18	4.4	42.3
3/13/2015 23:19	4.4	42.8
3/13/2015 23:21	4.5	42.2
3/13/2015 23:27	4.3	45.6
3/13/2015 23:30	4.4	44.4
3/14/2015 0:11	4.4	45.7
3/14/2015 0:19	4.2	45.2
3/14/2015 0:22	4.4	41.9
3/14/2015 0:23	4.4	40.9

Day and Time of Measurement ^[1]	Average Wind Speed	Measured Leq
	(1 Minute Average)	(dBA)
3/14/2015 0:24	4.4	42.2
3/14/2015 0:29	4.2	43.1
3/14/2015 0:32	4.1	42.6
3/14/2015 0:35	4.2	40.6
3/14/2015 0:36	4.2	42.5
3/14/2015 0:37	4.4	42.5
3/14/2015 0:40	4.4	39.0
3/14/2015 0:42	4.3	39.6
3/14/2015 0:43	3.7	38.5
3/14/2015 0:46	3.6	40.1
3/14/2015 0:47	3.8	41.6
3/14/2015 0:48	4.3	38.8
3/14/2015 0:51	3.8	39.6
3/14/2015 0:52	3.7	40.6
3/14/2015 0:53	4.1	40.1
3/14/2015 0:54	3.5	40.4
3/14/2015 0:55	3.9	39.8
3/14/2015 0:56	3.6	41.6
3/14/2015 0:57	4.3	40.4
3/14/2015 0:58	4.0	42.9
3/14/2015 0:59	4.5	40.6
3/14/2015 1:00	4.0	41.1
3/14/2015 1:01	4.1	40.7
3/14/2015 1:02	4.0	40.1
3/14/2015 1:03	3.8	42.4
3/14/2015 1:04	4.5	42.0
3/14/2015 1:05	4.3	44.6
3/14/2015 1:07	4.0	40.5
3/14/2015 1:08	4.1	41.9
3/14/2015 1:09	4.3	43.2
3/14/2015 1:17	4.5	42.5
3/14/2015 1:23	4.4	43.4
3/14/2015 1:31	4.1	43.1
3/14/2015 1:37	4.4	41.9
3/14/2015 1:38	4.4	41.5
3/14/2015 1:39	4.3	40.9
3/14/2015 1:40	4.1	41.4
3/14/2015 1:41	4.2	44.4
3/14/2015 1:45	4.4	41.6
3/14/2015 1:46	4.1	42.6
3/14/2015 1:50	4.5	45.5
3/14/2015 1:55	4.4	44.0
3/14/2015 2:08	4.1	42.1
3/14/2015 2:09	4.4	47.4

Day and Time of Measurement ^[1]	Average Wind Speed	Measured Leq
	(1 Minute Average)	(dBA)
3/14/2015 2:59	4.4	45.1
3/14/2015 3:07	4.2	43.4
3/14/2015 3:10	4.1	42.1
3/14/2015 3:11	4.3	39.4
3/14/2015 3:12	4.1	39.9
3/14/2015 3:13	4.1	38.6
3/14/2015 3:14	3.6	39.7
3/14/2015 3:15	4.0	36.9
3/14/2015 3:20	3.9	36.3
3/14/2015 3:43	3.6	38.1
3/14/2015 3:44	3.8	36.8
3/14/2015 3:45	3.6	37.9
3/14/2015 3:46	3.8	38.7
3/14/2015 3:47	4.0	38.9
3/14/2015 3:48	4.0	40.0
3/14/2015 3:49	4.3	38.9
3/14/2015 3:50	3.8	38.5
3/14/2015 3:51	3.9	40.3
3/14/2015 3:52	4.2	41.5
3/14/2015 3:53	4.5	41.9
3/14/2015 22:51	4.0	48.9
3/14/2015 23:11	4.4	56.3
3/15/2015 22:49	4.5	44.3
3/15/2015 22:55	4.3	45.3
3/15/2015 22:57	4.1	43.5
3/15/2015 23:00	4.4	42.8
3/15/2015 23:01	4.3	43.7
3/15/2015 23:04	4.4	43.7
3/15/2015 23:06	4.3	41.3
3/15/2015 23:07	4.1	41.8
3/15/2015 23:08	4.2	41.5
3/15/2015 23:09	4.1	41.0
3/15/2015 23:10	3.9	41.9
3/15/2015 23:11	3.9	41.8
3/15/2015 23:12	4.0	39.7
3/15/2015 23:13	3.5	40.4
3/15/2015 23:14	3.5	39.6
3/15/2015 23:16	3.6	40.5
3/15/2015 23:17	3.8	39.9
3/15/2015 23:18	3.6	41.3
3/15/2015 23:19	3.8	42.3
3/15/2015 23:20	4.2	43.3
3/15/2015 23:22	4.4	41.4
3/15/2015 23:23	4.0	41.0

Day and Time of Measurement ^[1]	Average Wind Speed	Measured Leq
	(1 Minute Average)	(dBA)
3/15/2015 23:24	3.9	40.1
3/15/2015 23:26	3.7	40.0
3/15/2015 23:27	3.7	39.1
3/15/2015 23:29	3.7	40.7
3/15/2015 23:30	3.9	41.4
3/15/2015 23:31	4.1	40.0
3/15/2015 23:32	3.9	39.7
3/15/2015 23:33	3.7	39.5
3/15/2015 23:34	3.7	39.9
3/15/2015 23:35	3.7	41.2
3/15/2015 23:36	3.9	40.9
3/15/2015 23:38	3.7	38.7
3/15/2015 23:42	3.6	39.5
3/15/2015 23:43	3.5	39.9
3/15/2015 23:44	3.6	39.5
3/15/2015 23:45	3.5	39.3
3/15/2015 23:47	3.9	39.2
3/15/2015 23:50	4.0	41.3
3/15/2015 23:51	4.0	42.9
3/15/2015 23:52	4.5	43.0
3/15/2015 23:53	4.5	41.5
3/15/2015 23:54	4.2	41.5
3/15/2015 23:55	4.1	41.4
3/15/2015 23:56	3.8	52.8
3/15/2015 23:57	4.2	44.3
3/15/2015 23:58	4.4	44.5
3/16/2015 0:01	4.1	41.6
3/16/2015 0:02	4.0	43.9
3/16/2015 0:06	4.4	41.3
3/16/2015 0:07	4.0	42.4
3/16/2015 0:08	4.3	41.6
3/16/2015 0:09	4.1	42.2
3/16/2015 0:10	4.3	42.6
3/16/2015 0:12	4.1	42.3
3/16/2015 0:13	4.3	43.4
3/16/2015 0:16	4.2	45.9
3/16/2015 1:05	4.5	45.6
3/16/2015 1:07	4.4	43.1
3/16/2015 1:08	4.2	45.1
3/16/2015 22:06	3.6	37.6
3/16/2015 22:07	3.5	35.6
3/17/2015 0:49	3.9	40.8
3/17/2015 0:50	3.8	40.7
3/17/2015 0:58	4.3	40.2

Day and Time of Measurement ^[1]	Average Wind Speed	Measured Leq
	(1 Minute Average)	(dBA)
3/17/2015 0:59	3.9	39.2
3/17/2015 1:27	3.8	40.6
3/17/2015 1:28	3.6	42.3
3/17/2015 1:29	3.8	46.5
3/17/2015 1:30	3.8	42.4
3/17/2015 1:31	4.2	47.1
3/17/2015 22:08	3.7	42.4
3/17/2015 22:09	4.0	44.2
3/17/2015 22:11	4.2	42.8
3/17/2015 22:14	4.3	41.1
3/17/2015 22:15	3.9	40.8
3/17/2015 22:16	3.6	46.7
3/17/2015 22:18	4.4	49.1
3/17/2015 22:20	4.5	44.3
3/17/2015 22:28	4.4	47.9
3/17/2015 22:34	4.3	48.6
3/17/2015 23:06	4.3	48.6
3/17/2015 23:14	4.4	43.7
3/17/2015 23:16	4.2	47.3
3/17/2015 23:18	4.4	40.8
3/17/2015 23:19	4.0	42.9
3/17/2015 23:20	4.5	42.4
3/17/2015 23:22	3.6	43.5
3/17/2015 23:23	4.3	39.4
3/17/2015 23:24	3.7	35.9
3/17/2015 23:26	3.7	42.2
3/17/2015 23:27	4.4	42.9
3/17/2015 23:29	3.6	40.9
3/17/2015 23:30	3.9	37.1
3/17/2015 23:31	3.6	39.0
3/17/2015 23:33	3.9	39.5
3/17/2015 23:37	4.0	39.9
3/17/2015 23:38	4.0	46.8
3/17/2015 23:46	4.4	45.1
3/17/2015 23:47	4.5	47.6
3/17/2015 23:59	4.5	45.2
3/18/2015 0:02	4.4	44.4
3/18/2015 0:11	4.4	43.9
3/18/2015 0:13	4.2	41.1
3/18/2015 0:14	4.1	42.4
3/18/2015 0:15	4.3	39.6
3/18/2015 0:16	3.7	43.2
3/18/2015 0:17	4.4	39.5
3/18/2015 0:18	3.9	42.3

Day and Time of Measurement ^[1]	Average Wind Speed	Measured Leq
	(1 Minute Average)	(dBA)
3/18/2015 0:19	4.2	46.1
3/18/2015 0:21	3.9	40.6
3/18/2015 0:22	4.1	41.6
3/18/2015 0:23	4.3	39.2
3/18/2015 0:24	3.6	44.3
3/18/2015 0:26	4.0	38.6
3/18/2015 0:28	4.3	42.5
3/18/2015 0:29	4.3	39.6
3/18/2015 0:30	4.0	40.8
3/18/2015 0:31	4.0	40.7
3/18/2015 0:32	3.9	38.6
3/18/2015 0:33	3.6	38.2
3/18/2015 0:35	4.0	43.1
3/18/2015 0:37	4.3	41.1
3/18/2015 0:38	4.1	42.7
3/18/2015 0:39	4.2	41.1
3/18/2015 0:40	4.3	41.9
3/18/2015 0:41	4.2	39.8
3/18/2015 0:42	4.0	40.7
3/18/2015 0:43	4.0	41.2
3/18/2015 0:44	3.6	43.8
3/18/2015 0:46	3.8	39.1
3/18/2015 0:48	3.8	37.9
3/18/2015 0:51	3.6	42.1
3/18/2015 0:52	4.3	44.4
3/18/2015 0:56	4.1	42.6
3/18/2015 0:57	4.4	48.9
3/18/2015 1:05	3.7	41.9
3/18/2015 1:06	4.4	42.1
3/18/2015 1:07	4.4	40.9
3/18/2015 1:08	4.2	42.4
3/18/2015 1:09	4.3	43.1
3/18/2015 1:11	3.9	47.4
3/18/2015 1:16	4.3	43.6
3/18/2015 1:18	4.2	42.1
3/18/2015 1:19	4.2	44.8
3/18/2015 1:21	3.8	38.5
3/18/2015 1:22	4.1	37.3
3/18/2015 1:24	3.8	43.3
3/18/2015 1:25	4.5	37.5
3/18/2015 1:27	3.8	39.6
3/18/2015 1:28	3.7	42.4
3/18/2015 1:29	4.3	41.0
3/18/2015 1:30	4.0	41.3

Day and Time of Measurement ^[1]	Average Wind Speed	Measured Leq
	(1 Minute Average)	(dBA)
3/18/2015 1:31	4.2	42.5
3/18/2015 1:32	4.5	39.5
3/18/2015 1:33	3.7	40.5
3/18/2015 1:34	3.9	41.2
3/18/2015 1:35	3.9	40.8
3/18/2015 1:36	4.2	40.0
3/18/2015 1:37	3.7	39.0
3/18/2015 1:38	3.7	42.4
3/18/2015 1:39	4.3	38.6
3/18/2015 1:44	3.8	43.6
3/18/2015 1:45	4.5	39.9
3/18/2015 1:46	3.8	41.6
3/18/2015 1:47	4.0	42.1
3/18/2015 1:49	4.2	37.2
3/18/2015 1:52	4.1	44.3
3/18/2015 1:54	3.9	38.4
3/18/2015 1:55	3.8	40.4
3/18/2015 1:56	3.9	43.1
3/18/2015 1:58	4.2	43.6
3/18/2015 2:00	4.4	42.5
3/18/2015 2:01	4.1	38.5
3/18/2015 2:02	3.6	40.3
3/18/2015 2:03	4.0	41.8
3/18/2015 2:04	4.3	40.6
3/18/2015 2:05	4.3	41.3
3/18/2015 2:06	4.0	39.8
3/18/2015 2:07	4.0	40.4
3/18/2015 2:08	3.8	39.0
3/18/2015 2:09	3.8	38.0
3/18/2015 2:10	3.7	38.5
3/18/2015 2:13	4.0	37.5
3/18/2015 2:16	4.2	37.9
3/18/2015 2:17	3.6	39.6
3/18/2015 2:18	3.9	39.3
3/18/2015 2:19	3.9	43.2
3/18/2015 2:20	4.4	37.6
3/18/2015 2:21	3.6	43.5
3/18/2015 2:23	3.9	39.8
3/18/2015 2:24	4.0	38.1
3/18/2015 2:25	3.8	35.5
3/18/2015 2:28	3.9	40.1
3/18/2015 2:29	3.9	40.7
3/18/2015 2:30	4.4	40.8
3/18/2015 2:31	4.1	38.5

Day and Time of Measurement ^[1]	Average Wind Speed	Measured Leq
	(1 Minute Average)	(dBA)
3/18/2015 2:32	3.9	35.7
3/18/2015 2:34	3.7	35.6
3/18/2015 2:41	3.5	35.9
3/18/2015 2:49	3.6	34.7
3/18/2015 2:52	4.4	41.1
3/18/2015 2:53	4.3	36.1
3/18/2015 2:56	3.5	38.5
3/18/2015 2:58	3.5	36.0
3/18/2015 3:01	3.7	40.0
3/18/2015 3:02	3.8	41.0
3/18/2015 3:03	4.3	41.0
3/18/2015 3:04	4.0	39.0
3/18/2015 3:05	3.9	34.6
3/18/2015 3:08	4.0	38.0
3/18/2015 3:09	3.6	35.9
3/18/2015 3:13	3.8	34.1
3/19/2015 23:13	4.0	36.1
3/19/2015 23:16	3.8	36.6
3/19/2015 23:23	3.5	35.0
3/19/2015 23:29	3.6	42.0
3/19/2015 23:31	3.8	37.7
3/19/2015 23:33	4.4	43.1
3/19/2015 23:35	4.0	40.9
3/19/2015 23:36	4.3	40.4
3/19/2015 23:37	4.2	37.1
3/19/2015 23:38	3.7	36.9
3/19/2015 23:39	3.7	35.4
3/19/2015 23:42	3.7	36.3
3/19/2015 23:43	3.6	34.8
3/19/2015 23:50	4.0	36.9
3/19/2015 23:51	3.8	38.6
3/19/2015 23:52	3.7	39.2
3/19/2015 23:53	3.9	38.4
3/19/2015 23:54	3.7	40.5
3/19/2015 23:55	4.2	43.6
3/19/2015 23:58	4.0	34.5
3/20/2015 0:06	3.8	39.7
3/20/2015 0:07	4.2	38.2
3/20/2015 0:08	3.8	34.4
3/20/2015 0:11	3.8	44.0
3/20/2015 0:14	3.9	40.3
3/20/2015 0:15	4.1	40.6
3/20/2015 0:16	4.3	41.6
3/20/2015 0:17	4.2	38.5

Day and Time of Measurement ^[1]	Average Wind Speed	Measured Leq
	(1 Minute Average)	(dBA)
3/20/2015 0:18	3.9	33.0
3/20/2015 0:28	3.6	42.0
3/20/2015 0:29	4.3	35.1
3/20/2015 0:33	4.0	34.8
3/20/2015 0:36	4.4	40.3
3/20/2015 0:37	4.2	36.8
3/20/2015 0:42	4.5	38.5
3/20/2015 0:43	4.1	33.4
3/20/2015 0:50	3.6	39.7
3/20/2015 0:51	4.1	34.3
3/20/2015 0:57	3.6	37.3
3/20/2015 0:58	3.7	35.9
3/20/2015 0:59	3.5	41.6
3/20/2015 1:00	4.2	37.0
3/20/2015 1:01	3.5	36.7
3/20/2015 1:02	3.5	38.7
3/20/2015 1:03	3.6	41.0
3/20/2015 1:04	4.5	43.3
3/20/2015 1:06	4.3	35.0
3/20/2015 1:08	3.5	36.9
3/20/2015 1:09	3.5	35.0
3/20/2015 1:11	3.6	37.8
3/20/2015 1:12	3.6	34.4
3/20/2015 1:24	3.7	40.1
3/20/2015 1:25	4.2	36.4
3/20/2015 1:26	3.5	40.8
3/20/2015 1:27	3.5	40.0
3/20/2015 1:28	4.4	35.2
3/20/2015 1:42	3.7	34.2
3/20/2015 22:00	4.1	42.3
3/20/2015 22:01	3.7	43.7
3/20/2015 22:02	4.3	42.0
3/20/2015 22:03	4.2	41.1
3/20/2015 22:04	3.8	40.0
3/20/2015 22:05	3.6	41.3
3/20/2015 22:06	3.9	42.4
3/20/2015 22:07	3.7	40.9
3/20/2015 22:08	3.7	43.2
3/20/2015 22:09	4.2	42.8
3/20/2015 22:10	4.0	42.7
3/20/2015 22:11	4.4	42.2
3/20/2015 22:12	4.2	43.1
3/20/2015 22:13	4.2	42.8
3/20/2015 22:14	4.3	40.3

Day and Time of Measurement ^[1]	Average Wind Speed	Measured Leq
	(1 Minute Average)	(dBA)
3/20/2015 22:15	3.8	42.5
3/20/2015 22:16	4.1	41.1
3/20/2015 22:17	4.0	44.0
3/20/2015 22:18	4.5	43.7
3/20/2015 22:19	4.4	43.2
3/20/2015 22:20	4.5	42.7
3/20/2015 22:21	3.7	40.4
3/20/2015 22:22	3.9	40.9
3/20/2015 22:24	4.2	43.1
3/20/2015 22:25	4.0	40.1
3/20/2015 22:26	3.9	41.6
3/20/2015 22:27	3.6	42.8
3/20/2015 22:28	4.2	41.9
3/20/2015 22:29	4.0	42.4
3/20/2015 22:30	4.1	43.3
3/20/2015 22:32	4.2	41.0
3/20/2015 22:33	3.6	42.3
3/20/2015 22:34	4.3	40.1
3/20/2015 22:35	3.6	42.1
3/20/2015 22:36	4.1	43.1
3/20/2015 22:37	4.3	41.2
3/20/2015 22:38	4.3	40.7
3/20/2015 22:39	3.7	41.8
3/20/2015 22:40	3.7	43.9
3/20/2015 22:42	4.2	42.2
3/20/2015 22:43	4.4	41.6
3/20/2015 22:44	3.7	44.8
3/20/2015 22:46	4.4	46.2
3/20/2015 22:49	4.4	43.6
3/20/2015 22:51	4.5	43.2
3/20/2015 22:53	4.3	43.2
3/20/2015 22:54	4.2	44.6
3/20/2015 22:57	4.1	46.5
3/20/2015 23:02	4.2	43.6
3/20/2015 23:04	4.4	42.0
3/20/2015 23:05	4.2	41.8
3/20/2015 23:06	4.1	42.8
3/20/2015 23:07	4.2	47.4
3/20/2015 23:13	4.3	44.0
3/20/2015 23:15	4.4	45.1
3/20/2015 23:22	4.5	45.2
3/20/2015 23:25	4.3	45.3
3/20/2015 23:27	4.3	43.4
3/20/2015 23:38	4.4	45.3

Day and Time of Measurement ^[1]	Average Wind Speed	Measured Leq
	(1 Minute Average)	(dBA)
3/20/2015 23:43	4.3	42.9
3/20/2015 23:44	4.4	44.7
3/20/2015 23:45	4.5	43.3
3/20/2015 23:46	4.3	45.2
3/20/2015 23:48	4.3	49.0
3/21/2015 0:08	4.3	45.9
3/21/2015 0:13	4.2	43.5
3/21/2015 0:14	4.4	46.0
3/21/2015 0:26	4.4	44.4
3/21/2015 0:29	4.5	46.5
3/21/2015 0:42	4.2	44.7
3/21/2015 0:43	4.5	46.5
3/21/2015 0:47	4.3	43.9
3/21/2015 0:48	4.4	44.0
3/21/2015 0:49	4.4	44.6
3/21/2015 3:13	4.3	43.1
3/21/2015 3:24	4.3	43.4
3/21/2015 3:40	4.4	44.1
3/21/2015 22:41	4.2	40.0
3/24/2015 1:39	3.5	31.7
3/24/2015 22:18	3.6	35.8
3/24/2015 22:31	3.6	35.3
3/24/2015 22:33	3.5	38.9
3/24/2015 22:34	3.7	39.5
3/24/2015 22:35	4.2	34.6
3/24/2015 22:38	3.5	38.1
3/24/2015 22:39	3.6	41.5
3/24/2015 22:40	4.1	40.9
3/24/2015 22:41	4.3	36.1
3/24/2015 22:45	3.9	39.6
3/24/2015 22:46	3.9	39.4
3/24/2015 22:47	4.3	37.6
3/24/2015 22:48	3.9	40.2
3/24/2015 22:49	3.7	38.2
3/24/2015 22:50	4.1	38.4
3/24/2015 22:51	3.9	38.7
3/24/2015 22:52	3.9	36.6
3/24/2015 22:53	3.6	37.3
3/24/2015 22:55	4.2	40.2
3/24/2015 22:56	3.9	38.2
3/24/2015 22:57	4.1	38.4
3/24/2015 22:58	3.7	39.8
3/24/2015 22:59	4.1	38.0
3/24/2015 23:00	3.9	37.9

Day and Time of Measurement ^[1]	Average Wind Speed	Measured Leq
	(1 Minute Average)	(dBA)
3/24/2015 23:01	3.9	37.7
3/24/2015 23:02	3.7	37.4
3/24/2015 23:03	3.6	37.4
3/24/2015 23:04	3.8	39.6
3/24/2015 23:05	3.8	38.7
3/24/2015 23:06	4.2	38.8
3/24/2015 23:07	3.8	37.4
3/24/2015 23:08	3.7	37.2
3/24/2015 23:10	3.8	38.9
3/24/2015 23:11	4.0	40.7
3/24/2015 23:12	4.3	39.3
3/24/2015 23:13	4.2	39.0
3/24/2015 23:14	4.2	38.7
3/24/2015 23:15	3.8	38.0
3/24/2015 23:16	3.7	38.3
3/24/2015 23:17	3.6	38.8
3/24/2015 23:19	3.8	39.4
3/24/2015 23:20	4.0	38.7
3/24/2015 23:21	3.9	38.2
3/24/2015 23:22	3.5	39.9
3/24/2015 23:23	4.2	38.4
3/24/2015 23:24	3.8	40.6
3/24/2015 23:25	4.3	38.3
3/24/2015 23:26	3.9	41.1
3/24/2015 23:27	4.3	37.7
3/24/2015 23:28	4.0	37.5
3/24/2015 23:30	4.0	37.5
3/24/2015 23:31	3.6	37.6
3/24/2015 23:32	3.7	40.0
3/24/2015 23:33	4.0	39.5
3/24/2015 23:34	4.1	39.3
3/24/2015 23:35	4.0	38.9
3/24/2015 23:37	3.8	37.6
3/24/2015 23:38	3.7	40.3
3/24/2015 23:39	4.2	38.5
3/24/2015 23:40	3.7	38.9
3/24/2015 23:41	3.8	37.1
3/24/2015 23:43	3.8	37.9
3/24/2015 23:44	3.9	38.9
3/24/2015 23:45	3.5	38.2
3/24/2015 23:46	3.8	39.5
3/24/2015 23:47	3.6	39.2
3/24/2015 23:49	4.0	40.4
3/24/2015 23:50	4.1	43.0

Day and Time of Measurement ^[1]	Average Wind Speed	Measured Leq
	(1 Minute Average)	(dBA)
3/24/2015 23:51	4.3	46.6
3/24/2015 23:56	4.5	40.9
3/24/2015 23:58	4.0	39.1
3/24/2015 23:59	3.9	38.4
3/25/2015 0:00	3.5	37.7
3/25/2015 0:06	3.9	37.6
3/25/2015 0:23	3.6	36.1
3/25/2015 0:43	3.6	36.1
3/25/2015 0:44	3.7	35.3
3/25/2015 0:46	3.5	37.6
3/25/2015 0:47	4.0	35.8
3/25/2015 0:52	3.5	35.4
3/25/2015 0:55	3.7	36.6
3/25/2015 0:56	3.8	36.6
3/25/2015 0:57	3.5	36.1
3/25/2015 1:03	3.5	36.9
3/25/2015 1:04	3.5	36.2
3/25/2015 1:10	3.6	38.8
3/25/2015 1:11	3.5	39.7
3/25/2015 1:12	4.1	39.4
3/25/2015 1:13	3.8	39.6
3/25/2015 1:14	4.0	41.0
3/25/2015 1:15	3.9	41.3
3/25/2015 1:16	4.4	41.4
3/25/2015 1:17	4.4	39.8
3/25/2015 1:18	3.8	41.8
3/25/2015 1:19	3.8	46.8
3/25/2015 1:25	4.2	40.6
3/25/2015 1:26	4.0	43.4
3/25/2015 1:27	4.5	41.2
3/25/2015 1:29	3.6	39.9
3/25/2015 1:30	3.6	40.2
3/25/2015 1:31	3.7	42.7
3/25/2015 1:32	4.4	41.0
3/25/2015 1:33	4.2	42.5
3/25/2015 1:34	4.4	44.2
3/25/2015 1:54	4.3	42.9
3/25/2015 1:56	3.8	40.3
3/25/2015 1:57	3.7	41.1
3/25/2015 1:58	4.1	39.9
3/25/2015 1:59	3.9	39.5
3/25/2015 2:01	3.8	40.0
3/25/2015 2:02	3.9	41.3
3/25/2015 2:03	3.9	39.8

Day and Time of Measurement ^[1]	Average Wind Speed	Measured Leq
	(1 Minute Average)	(dBA)
3/25/2015 2:04	3.8	39.9
3/25/2015 2:05	3.7	39.8
3/25/2015 2:06	3.7	40.9
3/25/2015 2:07	3.8	43.3
3/25/2015 2:09	3.9	39.9
3/25/2015 2:10	3.9	40.6
3/25/2015 2:11	4.0	39.7
3/25/2015 2:12	3.9	39.4
3/25/2015 2:13	3.8	39.1
3/25/2015 2:15	3.9	40.0
3/25/2015 2:16	4.0	38.5
3/25/2015 2:17	3.6	40.3
3/25/2015 2:18	3.7	38.6
3/25/2015 2:19	3.8	38.9
3/25/2015 2:20	3.6	37.8
3/25/2015 2:26	3.5	40.0
3/25/2015 2:27	4.2	43.0
3/25/2015 2:28	3.9	43.7
3/25/2015 2:30	3.9	40.2
3/25/2015 2:31	4.0	40.3
3/25/2015 2:32	3.9	38.9
3/25/2015 2:33	3.7	38.7
3/25/2015 2:34	3.7	39.8
3/25/2015 2:36	4.1	39.0
3/25/2015 2:37	3.7	40.1
3/25/2015 2:38	3.6	41.6
3/25/2015 2:39	4.4	40.4
3/25/2015 2:40	4.0	39.5
3/25/2015 2:41	4.1	39.1
3/25/2015 2:42	3.5	41.5
3/25/2015 2:43	4.1	40.9
3/25/2015 2:44	4.4	39.0
3/25/2015 2:46	4.2	41.9
3/25/2015 2:47	4.3	41.5
3/25/2015 2:54	4.2	42.5
3/25/2015 2:55	4.1	43.3
3/25/2015 2:58	4.4	41.7
3/25/2015 2:59	4.5	42.4
3/25/2015 3:00	4.3	44.1
3/25/2015 3:08	4.1	42.1
3/25/2015 3:09	4.5	44.3
3/25/2015 3:34	4.5	46.7
3/25/2015 3:36	4.2	43.4
3/25/2015 3:37	4.4	41.1

Day and Time of Measurement ^[1]	Average Wind Speed	Measured Leq
	(1 Minute Average)	(dBA)
3/25/2015 3:38	4.2	42.5
3/25/2015 3:39	4.4	43.9
3/25/2015 3:44	3.8	44.0
3/25/2015 3:56	4.0	40.1
3/25/2015 3:57	3.7	40.2
3/25/2015 3:59	4.3	41.8
3/25/2015 4:00	4.2	46.7
3/25/2015 4:04	4.4	42.9
3/25/2015 4:05	4.4	43.1
3/25/2015 4:06	4.3	42.6
3/25/2015 4:08	4.4	43.0
3/25/2015 4:09	4.4	42.0
3/25/2015 4:11	4.3	45.9
3/25/2015 4:14	4.1	42.7
3/25/2015 4:15	3.9	44.8
3/25/2015 4:20	3.7	43.6
3/25/2015 4:21	4.3	47.8
3/25/2015 4:30	3.8	40.3
3/25/2015 4:31	4.0	41.2
3/25/2015 4:32	4.2	41.1
3/25/2015 4:33	4.5	42.3
3/25/2015 4:34	3.9	42.6
3/25/2015 4:36	4.1	44.7
3/25/2015 4:42	4.4	43.4
3/25/2015 4:46	4.2	45.9
3/25/2015 4:53	4.1	42.0
3/25/2015 4:54	4.2	41.4
3/25/2015 4:55	4.1	44.3
3/25/2015 4:58	4.4	46.3
3/25/2015 22:00	4.4	41.4
3/25/2015 22:02	4.0	40.2
3/25/2015 22:03	4.0	40.5
3/25/2015 22:04	4.1	38.5
3/25/2015 22:05	4.0	36.8
3/25/2015 22:14	4.2	42.1
3/25/2015 22:15	4.3	42.5
3/25/2015 22:17	4.1	43.7
3/25/2015 22:18	4.0	46.9
3/25/2015 22:24	4.5	43.9
3/25/2015 22:26	4.5	42.9
3/25/2015 22:27	4.4	43.2
3/25/2015 22:29	4.0	38.6
3/25/2015 22:33	3.6	41.2
3/25/2015 22:34	3.7	38.0

Day and Time of Measurement ^[1]	Average Wind Speed	Measured Leq
	(1 Minute Average)	(dBA)
3/25/2015 22:35	3.9	36.6
3/25/2015 22:37	3.5	41.0
3/25/2015 22:40	4.4	38.2
3/25/2015 22:54	3.6	36.0
3/25/2015 23:09	4.3	37.8
3/25/2015 23:10	3.5	39.6
3/25/2015 23:13	3.8	39.0
3/25/2015 23:14	3.8	39.7
3/25/2015 23:19	3.9	45.6
3/25/2015 23:22	3.9	36.7
3/25/2015 23:30	3.7	40.0
3/25/2015 23:36	3.7	42.4
3/25/2015 23:37	4.2	41.9
3/25/2015 23:38	3.7	43.7
3/25/2015 23:39	4.0	42.4
3/25/2015 23:40	4.0	45.1
3/25/2015 23:44	4.4	45.5
3/25/2015 23:55	4.3	45.5
3/26/2015 0:09	4.0	42.3
3/26/2015 0:10	4.0	42.8
3/26/2015 0:11	3.9	41.9
3/26/2015 0:12	3.8	42.8
3/26/2015 0:13	4.2	46.5
3/26/2015 0:19	4.0	43.2
3/26/2015 0:20	4.2	47.2
3/26/2015 0:24	4.4	44.5
3/26/2015 0:25	4.4	42.7
3/26/2015 0:29	4.2	44.4
3/26/2015 0:31	3.9	47.3
3/26/2015 0:32	4.4	44.2
3/26/2015 0:35	4.3	44.6
3/26/2015 0:37	4.2	42.9
3/26/2015 0:38	3.7	40.3
3/26/2015 0:39	4.1	40.1
3/26/2015 0:40	3.5	44.1
3/26/2015 0:41	3.9	40.3
3/26/2015 0:42	3.9	44.0
3/26/2015 0:43	4.0	47.6
3/26/2015 0:49	3.9	41.0
3/26/2015 0:50	4.2	41.4
3/26/2015 0:51	3.7	42.9
3/26/2015 0:52	4.3	43.8
3/26/2015 0:53	4.4	45.1
3/26/2015 0:54	4.3	45.8

Day and Time of Measurement ^[1]	Average Wind Speed	Measured Leq
	(1 Minute Average)	(dBA)
3/26/2015 0:56	4.4	47.3
3/26/2015 0:59	4.5	45.4
3/26/2015 1:00	4.5	43.8
3/26/2015 1:02	4.2	41.1
3/26/2015 1:03	4.0	44.6
3/26/2015 1:04	3.6	45.7
3/26/2015 1:07	4.3	42.4
3/26/2015 1:08	4.3	46.3
3/26/2015 1:14	3.9	42.6
3/26/2015 1:15	4.0	44.4
3/26/2015 1:23	4.5	37.0
3/26/2015 1:30	4.2	40.4
3/26/2015 1:31	4.4	39.6
3/26/2015 1:32	4.0	38.3
3/26/2015 1:33	3.7	39.8
3/26/2015 1:34	4.1	38.1
3/26/2015 1:35	3.7	37.8
3/26/2015 1:36	3.5	36.9
3/26/2015 1:43	3.9	36.7
3/26/2015 1:45	3.5	39.1
3/26/2015 1:46	3.8	40.1
3/26/2015 1:47	3.7	38.6
3/26/2015 1:48	4.0	37.1
3/26/2015 1:49	3.6	39.2
3/26/2015 1:50	3.6	38.3
3/26/2015 1:51	4.0	36.6
3/26/2015 1:53	3.7	39.3
3/26/2015 1:54	4.1	38.2
3/26/2015 1:55	3.9	38.8
3/26/2015 1:56	3.7	39.7
3/26/2015 1:57	4.1	38.8
3/26/2015 1:58	4.0	38.1
3/26/2015 1:59	3.8	39.7
3/26/2015 2:00	4.0	38.7
3/26/2015 2:01	4.0	39.3
3/26/2015 2:02	4.0	38.8
3/26/2015 2:03	3.9	37.9
3/26/2015 2:04	3.8	37.7
3/26/2015 2:05	3.7	36.6
3/26/2015 2:08	3.5	37.3
3/26/2015 2:11	3.7	38.6
3/26/2015 2:12	3.8	38.3
3/26/2015 2:13	3.9	35.5
3/26/2015 2:16	3.8	39.8

Day and Time of Measurement ^[1]	Average Wind Speed	Measured Leq
	(1 Minute Average)	(dBA)
3/26/2015 2:17	3.7	38.5
3/26/2015 2:18	4.0	38.5
3/26/2015 2:19	3.8	39.7
3/26/2015 2:20	3.8	39.2
3/26/2015 2:21	4.0	38.4
3/26/2015 2:22	3.8	39.3
3/26/2015 2:23	3.7	39.5
3/26/2015 2:24	4.0	39.0
3/26/2015 2:25	3.9	39.2
3/26/2015 2:26	3.8	38.3
3/26/2015 2:27	3.8	39.7
3/26/2015 2:28	3.9	41.2
3/26/2015 2:29	4.2	39.6
3/26/2015 2:30	4.3	41.2
3/26/2015 2:31	4.1	39.9
3/26/2015 2:32	4.1	38.7
3/26/2015 2:33	3.6	41.2
3/26/2015 2:34	4.0	40.3
3/26/2015 2:35	4.2	38.7
3/26/2015 2:37	3.7	39.1
3/26/2015 2:38	3.9	38.8
3/26/2015 2:43	3.5	40.2
3/26/2015 2:44	3.7	36.8
3/26/2015 3:13	3.6	37.3
3/26/2015 3:26	3.7	39.4
3/26/2015 3:27	3.5	37.6
3/26/2015 3:28	3.7	36.5
3/26/2015 3:32	3.5	38.0
3/26/2015 3:33	3.6	38.8
3/26/2015 3:34	3.7	37.6
3/26/2015 3:35	3.6	37.2
3/26/2015 22:00	3.9	40.8
3/26/2015 22:03	3.6	42.2
3/26/2015 22:05	3.8	47.9
3/26/2015 22:08	4.0	41.5
3/26/2015 22:09	4.3	39.6
3/26/2015 22:10	4.1	45.8
3/26/2015 22:11	4.2	53.2
3/26/2015 22:17	4.5	41.4
3/26/2015 22:18	4.5	52.8
3/26/2015 22:24	4.3	45.6
3/26/2015 22:25	3.9	44.2
3/26/2015 22:27	4.0	42.7
3/26/2015 22:28	4.4	42.2

Day and Time of Measurement ^[1]	Average Wind Speed	Measured Leq
	(1 Minute Average)	(dBA)
3/26/2015 22:29	4.2	38.9
3/26/2015 22:30	3.8	40.8
3/26/2015 22:32	4.5	39.8
3/26/2015 22:33	3.7	50.4
3/26/2015 22:55	4.5	38.4
3/26/2015 22:56	4.0	42.7
3/26/2015 22:57	3.7	40.1
3/26/2015 22:58	4.0	40.4
3/26/2015 22:59	4.0	42.7
3/26/2015 23:05	4.0	44.2
3/26/2015 23:07	4.3	42.9
3/26/2015 23:09	3.9	46.3
3/26/2015 23:12	4.4	48.4
3/26/2015 23:17	4.4	46.4
3/26/2015 23:20	4.2	46.9
3/26/2015 23:26	4.4	45.2
3/26/2015 23:30	4.1	40.5
3/26/2015 23:31	4.4	40.9
3/26/2015 23:32	4.3	42.6
3/26/2015 23:33	4.1	39.0
3/26/2015 23:34	4.3	38.8
3/26/2015 23:35	3.7	41.4
3/26/2015 23:36	4.1	45.1
3/26/2015 23:39	4.1	38.6
3/26/2015 23:40	3.7	38.4
3/26/2015 23:41	3.9	37.0
3/26/2015 23:45	4.4	46.2
3/26/2015 23:52	3.8	39.8
3/26/2015 23:53	3.8	42.6
3/26/2015 23:54	4.4	41.7
3/26/2015 23:55	4.4	40.8
3/26/2015 23:56	3.7	43.8
3/26/2015 23:57	4.4	42.7
3/26/2015 23:58	4.4	44.1
3/27/2015 0:01	3.8	40.2
3/27/2015 0:02	4.5	44.5
3/27/2015 0:11	4.1	43.8
3/27/2015 0:36	4.1	40.6
3/27/2015 0:37	4.1	43.6
3/27/2015 0:40	4.4	43.7
3/27/2015 0:41	4.3	42.6
3/27/2015 0:43	4.2	42.9
3/27/2015 0:44	4.4	44.7
3/27/2015 0:46	4.3	44.2

Day and Time of Measurement ^[1]	Average Wind Speed	Measured Leq
	(1 Minute Average)	(dBA)
3/27/2015 0:47	4.3	43.9
3/27/2015 0:49	4.2	43.1
3/27/2015 0:50	4.5	39.4
3/27/2015 0:51	3.9	42.0
3/27/2015 0:53	4.3	45.5
3/27/2015 0:54	4.3	46.0
3/27/2015 0:57	3.8	40.9
3/27/2015 0:58	3.6	40.9
3/27/2015 0:59	4.1	41.6
3/27/2015 1:00	4.3	42.8
3/27/2015 1:01	4.3	41.8
3/27/2015 1:02	4.4	42.3
3/27/2015 1:03	4.4	42.1
3/27/2015 1:04	4.2	40.5
3/27/2015 1:05	4.0	49.2
3/27/2015 1:14	4.4	44.0
3/27/2015 1:16	4.4	42.0
3/27/2015 1:17	4.3	38.4
3/27/2015 1:20	3.7	39.2
3/27/2015 1:22	3.7	46.6
3/27/2015 1:23	3.8	43.3
3/27/2015 1:25	4.1	41.9
3/27/2015 1:27	4.0	38.9
3/27/2015 1:28	3.5	40.7
3/27/2015 1:29	3.8	41.3
3/27/2015 1:30	3.6	41.8
3/27/2015 1:31	4.4	40.0
3/27/2015 1:32	3.8	41.2
3/27/2015 1:33	3.6	41.0
3/27/2015 1:34	4.0	42.7
3/27/2015 1:35	4.4	40.5
3/27/2015 1:36	3.6	43.1
3/27/2015 1:37	4.5	41.7
3/27/2015 1:38	4.4	40.2
3/27/2015 1:39	3.8	39.9
3/27/2015 1:44	4.4	42.2
3/27/2015 1:45	4.5	44.0
3/27/2015 1:46	4.1	43.2
3/27/2015 1:48	4.1	43.6
3/27/2015 1:49	4.2	42.9
3/27/2015 1:51	3.9	39.3
3/27/2015 1:55	4.0	45.3
3/27/2015 1:56	4.4	42.7
3/27/2015 1:57	4.4	40.5

Day and Time of Measurement ^[1]	Average Wind Speed	Measured Leq
	(1 Minute Average)	(dBA)
3/27/2015 1:58	3.5	45.1
3/27/2015 1:59	3.7	44.8
3/27/2015 2:03	4.5	45.5
3/27/2015 2:06	4.3	42.1
3/27/2015 2:07	4.4	44.5
3/27/2015 2:08	4.3	44.2
3/27/2015 2:09	4.1	42.9
3/27/2015 2:11	4.3	43.8
3/27/2015 2:19	4.5	42.2
3/27/2015 2:20	4.4	40.5
3/27/2015 2:21	3.8	41.0
3/27/2015 2:22	3.7	56.5
3/27/2015 2:23	4.4	46.3
3/27/2015 2:26	4.5	42.4
3/27/2015 2:27	4.2	46.1
3/27/2015 2:28	4.3	50.9
3/27/2015 2:34	4.5	46.2
3/27/2015 2:39	4.1	43.2
3/27/2015 2:40	4.3	46.3
3/27/2015 3:03	4.5	45.1
3/27/2015 3:09	4.0	44.5
3/27/2015 3:41	4.2	43.2
3/27/2015 3:43	4.1	44.0
3/27/2015 3:44	4.4	46.7
3/27/2015 3:57	4.1	48.0
3/27/2015 4:02	4.0	43.2
3/27/2015 4:05	4.0	44.1
3/27/2015 4:15	4.4	45.2
3/27/2015 4:17	4.2	44.5
3/27/2015 4:18	4.2	40.4
3/27/2015 4:19	4.2	42.2
3/27/2015 4:20	4.5	42.6
3/27/2015 4:21	4.1	46.9
3/27/2015 4:25	3.9	43.3
3/27/2015 4:26	4.4	43.5
3/27/2015 4:31	4.3	41.5
3/27/2015 4:32	4.5	44.1
3/27/2015 4:33	4.5	44.1
3/27/2015 4:34	4.3	47.3
3/27/2015 4:50	4.4	44.3
3/27/2015 4:51	4.5	50.1
3/27/2015 4:56	4.5	47.2
3/27/2015 22:09	4.4	47.5
3/27/2015 22:16	4.4	45.3

Day and Time of Measurement ^[1]	Average Wind Speed	Measured Leq
	(1 Minute Average)	(dBA)
3/27/2015 22:59	4.3	38.1
3/27/2015 23:00	3.8	42.0
3/27/2015 23:01	4.0	42.1
3/27/2015 23:07	4.3	39.1
3/27/2015 23:08	4.2	43.3
3/27/2015 23:09	4.4	44.7
3/27/2015 23:18	4.3	45.1
3/27/2015 23:23	4.4	40.0
3/27/2015 23:24	3.9	41.2
3/27/2015 23:25	4.4	40.1
3/27/2015 23:26	4.1	39.4
3/27/2015 23:27	4.1	40.9
3/27/2015 23:28	3.7	40.7
3/27/2015 23:30	3.6	39.1
3/27/2015 23:31	3.6	40.0
3/27/2015 23:32	4.3	39.9
3/27/2015 23:33	4.2	36.5
3/27/2015 23:36	3.6	39.9
3/27/2015 23:37	3.6	35.3
3/27/2015 23:38	3.8	37.9
3/27/2015 23:40	3.6	34.2
3/27/2015 23:43	3.8	37.7
3/27/2015 23:44	3.6	35.7
3/27/2015 23:51	4.3	39.7
3/27/2015 23:52	3.7	40.0
3/27/2015 23:53	4.1	37.7
3/27/2015 23:55	3.8	38.9
3/27/2015 23:56	3.9	39.2
3/27/2015 23:58	3.9	41.5
3/27/2015 23:59	4.0	40.6
3/28/2015 0:00	4.0	39.8
3/28/2015 0:01	3.9	37.4
3/28/2015 0:02	3.7	36.9
3/28/2015 0:03	3.6	37.3
3/28/2015 0:05	3.8	37.8
3/28/2015 0:08	3.6	35.3
3/28/2015 1:21	3.8	35.8
3/28/2015 1:23	3.5	36.9
3/28/2015 1:28	3.8	35.1
3/28/2015 1:39	3.5	34.7
3/28/2015 1:50	3.5	38.0
3/28/2015 1:51	3.6	38.1
3/28/2015 1:52	3.6	36.6
3/28/2015 1:53	3.8	38.4

Day and Time of Measurement ^[1]	Average Wind Speed	Measured Leq
	(1 Minute Average)	(dBA)
3/28/2015 1:54	3.6	38.3
3/28/2015 1:55	3.7	36.5
3/28/2015 1:56	3.6	37.9
3/28/2015 1:57	3.8	39.1
3/28/2015 1:58	3.8	36.7
3/28/2015 1:59	3.8	38.8
3/28/2015 2:00	3.7	39.5
3/28/2015 2:01	3.7	38.8
3/28/2015 2:02	4.1	39.3
3/28/2015 2:03	3.9	39.2
3/28/2015 2:04	4.2	39.3
3/28/2015 2:05	3.9	38.5
3/28/2015 2:06	3.9	37.8
3/28/2015 2:07	3.7	37.1
3/28/2015 2:08	3.5	40.1
3/28/2015 2:09	4.0	37.8
3/28/2015 2:11	3.7	37.0
3/28/2015 2:13	3.5	37.7
3/28/2015 2:15	3.7	36.6
3/28/2015 2:16	3.5	33.9
3/29/2015 0:29	3.7	40.4
3/29/2015 0:30	3.9	39.8
3/29/2015 0:31	3.8	39.5
3/29/2015 0:32	3.7	40.2
3/29/2015 0:33	3.6	39.5
3/29/2015 0:35	3.8	39.9
3/29/2015 0:36	3.8	39.5
3/29/2015 0:37	3.7	39.4
3/29/2015 0:38	3.6	40.6
3/29/2015 0:39	3.9	41.4
3/29/2015 0:40	3.8	39.8
3/29/2015 0:41	3.8	39.1
3/29/2015 0:42	3.8	39.7
3/29/2015 0:43	4.0	39.2
3/29/2015 0:44	4.2	39.0
3/29/2015 0:45	3.7	39.0
3/29/2015 0:46	4.1	38.8
3/29/2015 0:47	3.9	38.0
3/29/2015 0:48	3.8	38.7
3/29/2015 0:49	3.6	36.8
3/29/2015 0:50	3.6	36.3
3/29/2015 0:54	3.5	36.0
3/29/2015 0:56	3.6	35.8
3/29/2015 0:58	3.5	36.4

Day and Time of Measurement ^[1]	Average Wind Speed	Measured Leq
	(1 Minute Average)	(dBA)
3/29/2015 0:59	3.6	38.0
3/29/2015 1:00	3.6	36.1
3/29/2015 1:25	3.7	37.2
3/29/2015 1:28	3.5	37.7
3/29/2015 1:29	3.5	37.5
3/29/2015 1:31	3.6	39.5
3/29/2015 1:32	3.5	40.5
3/29/2015 1:33	3.7	55.4
3/29/2015 1:34	3.8	40.1
3/29/2015 1:35	4.0	39.3
3/29/2015 1:36	3.8	41.4
3/29/2015 1:37	4.0	38.8
3/29/2015 1:38	3.9	38.2
3/29/2015 1:40	3.7	39.0
3/29/2015 1:41	3.7	38.6
3/29/2015 1:42	3.6	38.2
3/29/2015 1:43	3.6	39.2
3/29/2015 1:44	3.6	40.9
3/29/2015 1:45	3.8	39.3
3/29/2015 1:46	3.9	39.9
3/29/2015 1:47	4.0	39.8
3/29/2015 1:48	4.1	39.6
3/29/2015 1:49	3.9	40.1
3/29/2015 1:50	4.2	39.7
3/29/2015 1:51	3.9	39.2
3/29/2015 1:52	3.9	39.6
3/29/2015 1:53	3.8	39.8
3/29/2015 1:54	3.9	41.5
3/29/2015 1:55	4.2	39.5
3/29/2015 1:56	4.1	41.1
3/29/2015 1:57	4.0	40.0
3/29/2015 1:58	4.1	39.1
3/29/2015 1:59	4.0	39.0
3/29/2015 2:00	3.8	39.5
3/29/2015 2:01	3.9	39.9
3/29/2015 2:02	3.8	41.2
3/29/2015 2:03	4.3	40.5
3/29/2015 2:04	4.3	39.4
3/29/2015 2:05	4.0	39.3
3/29/2015 2:06	3.8	39.5
3/29/2015 2:07	3.8	40.2
3/29/2015 2:08	4.0	40.2
3/29/2015 2:09	4.1	40.9
3/29/2015 2:10	4.1	40.3

Day and Time of Measurement ^[1]	Average Wind Speed	Measured Leq
	(1 Minute Average)	(dBA)
3/29/2015 2:11	4.2	40.2
3/29/2015 2:12	4.2	41.7
3/29/2015 2:13	4.2	40.9
3/29/2015 2:14	4.4	41.2
3/29/2015 2:15	4.2	40.7
3/29/2015 2:16	4.3	40.1
3/29/2015 2:17	4.2	41.1
3/29/2015 2:18	4.2	40.4
3/29/2015 2:19	4.1	39.9
3/29/2015 2:20	4.0	40.9
3/29/2015 2:21	4.2	41.2
3/29/2015 2:22	4.1	40.7
3/29/2015 2:23	4.2	41.7
3/29/2015 2:24	4.5	40.3
3/29/2015 2:25	4.1	41.1
3/29/2015 2:26	4.2	40.5
3/29/2015 2:27	4.0	42.0
3/29/2015 2:28	4.2	39.9
3/29/2015 2:29	4.0	40.4
3/29/2015 2:30	4.0	40.0
3/29/2015 2:31	3.8	40.2
3/29/2015 2:32	3.9	39.7
3/29/2015 2:33	3.9	40.7
3/29/2015 2:34	3.9	41.1
3/29/2015 2:35	4.0	40.8
3/29/2015 2:36	4.3	40.3
3/29/2015 2:37	4.1	39.9
3/29/2015 2:38	4.1	40.3
3/29/2015 2:39	4.0	40.1
3/29/2015 2:40	4.1	41.1
3/29/2015 2:41	4.0	40.0
3/29/2015 2:42	4.3	39.8
3/29/2015 2:43	4.0	40.9
3/29/2015 2:44	3.9	40.8
3/29/2015 2:45	4.4	39.6
3/29/2015 2:46	4.2	39.9
3/29/2015 2:47	4.0	40.0
3/29/2015 2:48	4.0	39.9
3/29/2015 2:49	4.0	40.4
3/29/2015 2:50	4.1	40.6
3/29/2015 2:51	4.1	40.9
3/29/2015 2:52	4.2	40.4
3/29/2015 2:53	4.3	40.5
3/29/2015 2:54	4.2	39.9

Day and Time of Measurement ^[1]	Average Wind Speed	Measured Leq
	(1 Minute Average)	(dBA)
3/29/2015 2:55	4.3	40.9
3/29/2015 2:56	4.3	39.4
3/29/2015 2:57	3.9	39.8
3/29/2015 2:58	4.0	41.1
3/29/2015 2:59	4.3	41.2
3/29/2015 3:00	4.2	41.0
3/29/2015 3:01	4.3	40.1
3/29/2015 3:02	4.3	40.8
3/29/2015 3:03	4.2	41.3
3/29/2015 3:04	4.5	40.2
3/29/2015 3:05	4.1	40.0
3/29/2015 3:06	4.2	40.4
3/29/2015 3:07	4.3	40.7
3/29/2015 3:08	4.0	40.7
3/29/2015 3:09	4.1	40.4
3/29/2015 3:10	4.1	40.4
3/29/2015 3:11	4.3	41.1
3/29/2015 3:12	4.2	40.1
3/29/2015 3:13	4.2	41.0
3/29/2015 3:14	4.1	40.4
3/29/2015 3:15	4.2	40.1
3/29/2015 3:16	4.2	40.6
3/29/2015 3:17	4.1	38.7
3/29/2015 3:18	3.9	39.7
3/29/2015 3:19	3.7	39.9
3/29/2015 3:20	4.0	40.5
3/29/2015 3:21	4.2	40.7
3/29/2015 3:22	4.2	41.2
3/29/2015 3:23	4.4	40.6
3/29/2015 3:24	4.3	40.4
3/29/2015 3:25	4.0	40.8
3/29/2015 3:26	4.2	44.4
3/29/2015 3:27	4.2	41.3
3/29/2015 3:28	4.4	41.9
3/29/2015 3:29	4.4	40.6
3/29/2015 3:30	4.4	40.9
3/29/2015 3:31	4.3	41.0
3/29/2015 3:32	4.5	41.3
3/29/2015 3:33	4.3	41.1
3/29/2015 3:34	4.5	41.1
3/29/2015 3:35	4.2	41.0
3/29/2015 3:36	4.5	41.9
3/29/2015 3:37	4.2	41.6
3/29/2015 3:38	4.4	43.7

Day and Time of Measurement ^[1]	Average Wind Speed	Measured Leq
	(1 Minute Average)	(dBA)
3/29/2015 3:46	4.5	41.9
3/29/2015 4:05	4.4	40.5
3/29/2015 4:06	4.2	41.5
3/29/2015 4:07	4.4	41.4
3/29/2015 4:08	4.3	41.7
3/29/2015 4:10	4.4	42.8
3/29/2015 4:11	4.4	41.4
3/29/2015 4:16	4.5	42.0
3/29/2015 4:34	4.4	41.6
3/29/2015 4:35	4.4	41.1
3/29/2015 4:36	4.4	42.5
3/29/2015 4:37	4.3	41.7
3/29/2015 4:38	4.4	41.2
3/29/2015 4:39	4.5	40.9
3/29/2015 4:40	4.1	40.6
3/29/2015 4:41	4.3	40.6
3/29/2015 4:42	4.1	41.0
3/29/2015 4:43	4.3	41.3
3/29/2015 4:44	4.3	40.9
3/29/2015 4:45	4.3	41.1
3/29/2015 4:46	4.2	40.7
3/29/2015 4:47	4.3	41.5
3/29/2015 4:48	4.1	42.3
3/29/2015 4:50	4.3	40.8
3/29/2015 4:51	3.9	42.1
3/29/2015 4:52	4.5	41.3
3/29/2015 4:53	4.3	41.2
3/29/2015 4:54	4.4	43.1
3/29/2015 4:55	4.4	42.3
3/29/2015 4:57	4.3	41.7
3/29/2015 4:58	4.2	41.1
3/29/2015 4:59	4.3	41.9
3/31/2015 1:30	3.6	57.4
3/31/2015 1:31	3.6	34.0
3/31/2015 1:33	3.5	33.9
3/31/2015 1:34	3.5	34.1
3/31/2015 1:35	3.5	33.4
3/31/2015 1:39	3.6	34.3
3/31/2015 1:41	3.5	34.9
3/31/2015 1:42	3.6	35.6
3/31/2015 1:43	3.7	36.3
3/31/2015 1:44	4.1	37.5
3/31/2015 1:45	4.3	36.1
3/31/2015 1:46	4.1	37.7

Day and Time of Measurement ^[1]	Average Wind Speed	Measured Leq
	(1 Minute Average)	(dBA)
3/31/2015 1:47	4.3	35.7
3/31/2015 1:48	4.1	35.5
3/31/2015 1:49	3.7	34.6
3/31/2015 1:50	3.8	35.0
3/31/2015 1:51	3.8	35.4
3/31/2015 1:52	3.9	36.1
3/31/2015 1:53	3.8	36.0
3/31/2015 1:54	4.1	34.7
3/31/2015 1:55	3.7	34.4
3/31/2015 1:56	3.6	34.1
3/31/2015 1:57	3.6	34.0
3/31/2015 2:06	3.6	34.9
3/31/2015 2:07	3.6	34.8
3/31/2015 2:11	3.6	35.4
3/31/2015 2:12	3.7	35.1
3/31/2015 2:13	3.7	34.7
3/31/2015 2:14	3.6	35.8
3/31/2015 2:15	3.9	37.3
3/31/2015 2:16	3.8	37.4
3/31/2015 2:17	4.2	36.9
3/31/2015 2:18	4.1	36.6
3/31/2015 2:19	4.0	34.8
3/31/2015 2:20	3.8	34.4
3/31/2015 2:23	3.6	35.3
3/31/2015 2:26	3.7	36.6
3/31/2015 2:27	3.9	37.5
3/31/2015 2:28	3.8	37.5
3/31/2015 2:29	3.9	37.1
3/31/2015 2:30	3.8	35.0
3/31/2015 2:31	3.7	35.7
3/31/2015 2:33	3.8	35.8
3/31/2015 2:34	3.7	35.6
3/31/2015 2:35	3.6	36.4
3/31/2015 2:36	3.7	36.6
3/31/2015 2:37	3.8	37.0
3/31/2015 2:38	3.9	36.6
3/31/2015 2:39	3.8	35.9
3/31/2015 2:40	3.8	39.8
3/31/2015 2:41	3.8	38.3
3/31/2015 2:42	4.2	36.6
3/31/2015 2:43	3.8	37.5
3/31/2015 2:44	3.8	37.2
3/31/2015 2:45	4.0	35.7
3/31/2015 2:46	3.9	34.3

Day and Time of Measurement ^[1]	Average Wind Speed	Measured Leq
	(1 Minute Average)	(dBA)
3/31/2015 2:48	3.8	34.9
3/31/2015 2:49	3.5	34.2
3/31/2015 2:50	3.6	35.0
3/31/2015 2:54	3.8	37.5
3/31/2015 2:55	3.9	36.5
3/31/2015 2:56	4.0	37.7
3/31/2015 2:57	3.8	38.2
3/31/2015 2:58	4.2	38.4
3/31/2015 2:59	4.4	36.2
3/31/2015 3:00	3.8	36.9
3/31/2015 3:01	3.9	37.0
3/31/2015 3:02	3.9	38.9
3/31/2015 3:03	4.2	39.7
3/31/2015 3:04	4.4	38.9
3/31/2015 3:05	4.4	40.2
3/31/2015 3:06	4.5	38.8
3/31/2015 3:07	4.3	39.2
3/31/2015 3:08	4.4	39.8
3/31/2015 3:10	3.9	38.3
3/31/2015 3:11	4.2	38.7
3/31/2015 3:12	3.9	38.1
3/31/2015 3:13	4.1	37.9
3/31/2015 3:14	3.9	36.5
3/31/2015 3:15	3.8	38.3
3/31/2015 3:16	3.7	37.7
3/31/2015 3:17	4.0	37.1
3/31/2015 3:18	4.0	36.0
3/31/2015 3:19	3.9	35.8
3/31/2015 3:20	3.6	35.6
3/31/2015 3:21	3.7	37.2
3/31/2015 3:22	3.6	37.3
3/31/2015 3:23	4.0	37.4
3/31/2015 3:24	4.1	38.5
3/31/2015 3:25	4.2	38.6
3/31/2015 3:26	4.3	39.2
3/31/2015 3:27	4.2	37.4
3/31/2015 3:28	4.3	38.2
3/31/2015 3:29	4.1	37.7
3/31/2015 3:30	4.2	38.1
3/31/2015 3:31	4.0	40.3
3/31/2015 3:32	4.3	40.3
3/31/2015 3:33	4.2	41.2
3/31/2015 3:36	4.2	42.8
3/31/2015 3:37	4.1	39.1

Day and Time of Measurement ^[1]	Average Wind Speed	Measured Leq
	(1 Minute Average)	(dBA)
3/31/2015 3:39	3.7	39.1
3/31/2015 3:40	4.0	38.6
3/31/2015 3:41	4.1	37.5
3/31/2015 3:42	3.8	36.9
3/31/2015 3:43	3.7	35.9
3/31/2015 3:44	3.8	36.3
3/31/2015 3:46	3.8	36.3
3/31/2015 3:47	3.5	37.1
3/31/2015 3:48	3.6	37.3
3/31/2015 3:49	3.6	36.7
3/31/2015 3:50	3.8	36.3
3/31/2015 3:51	3.6	36.5
3/31/2015 3:52	3.5	37.3
3/31/2015 3:53	3.6	37.5
3/31/2015 3:54	3.9	37.3
3/31/2015 3:55	3.8	36.4
3/31/2015 3:56	3.6	36.5
3/31/2015 3:58	3.6	39.2
3/31/2015 3:59	3.7	37.9
3/31/2015 4:00	3.7	39.8
3/31/2015 4:01	3.7	40.2
3/31/2015 4:02	4.0	39.5
3/31/2015 4:03	3.8	41.0
3/31/2015 4:04	3.8	40.2
3/31/2015 4:05	4.0	40.2
3/31/2015 4:06	4.1	40.2
3/31/2015 4:07	4.2	40.2
3/31/2015 4:08	4.1	39.8
3/31/2015 4:09	4.2	38.4
3/31/2015 4:10	4.0	36.8
3/31/2015 4:11	3.6	36.4
3/31/2015 4:17	3.6	39.8
3/31/2015 4:18	3.9	39.3
3/31/2015 4:19	4.2	38.2
3/31/2015 4:20	4.2	42.5
3/31/2015 4:21	4.3	38.6
3/31/2015 4:23	4.0	36.5
3/31/2015 4:24	3.8	36.5
3/31/2015 4:25	3.6	34.9
3/31/2015 4:27	3.6	36.2
3/31/2015 4:28	3.9	35.6
3/31/2015 4:29	3.6	32.6
3/31/2015 4:40	3.7	36.5
3/31/2015 4:41	3.8	36.4

Day and Time of Measurement ^[1]	Average Wind Speed	Measured Leq
	(1 Minute Average)	(dBA)
3/31/2015 4:42	3.6	35.9
4/1/2015 2:08	3.6	35.6
4/1/2015 2:24	3.6	36.7
4/1/2015 2:33	3.6	36.6
4/1/2015 2:34	3.6	36.7
4/1/2015 2:35	3.5	36.1
4/1/2015 2:45	3.7	36.5
4/1/2015 22:00	4.0	41.1
4/1/2015 22:01	4.3	42.9
4/1/2015 22:02	4.3	42.9
4/1/2015 22:07	4.3	43.7
4/1/2015 22:11	3.9	40.2
4/1/2015 22:12	4.4	40.8
4/1/2015 22:13	4.0	41.2
4/1/2015 22:15	4.2	40.9
4/1/2015 22:16	4.3	40.9
4/1/2015 22:17	4.2	42.7
4/1/2015 22:19	4.3	40.6
4/1/2015 22:20	4.0	41.8
4/1/2015 22:21	4.2	42.0
4/1/2015 22:22	4.2	43.3
4/1/2015 22:24	4.3	42.4
4/1/2015 22:28	4.5	60.8
4/1/2015 22:29	4.3	44.4
4/1/2015 22:30	4.4	44.9
4/1/2015 22:33	4.4	43.1
4/1/2015 23:41	4.4	43.7
4/1/2015 23:48	4.5	45.6
4/1/2015 23:52	4.2	43.5
4/1/2015 23:53	4.4	43.7
4/1/2015 23:57	4.4	44.3
4/2/2015 0:09	4.3	43.7
4/2/2015 0:11	4.3	43.3
4/2/2015 0:13	4.3	44.0
4/2/2015 0:14	4.5	44.4
4/2/2015 0:18	4.5	45.3
4/2/2015 1:20	4.4	44.4
4/2/2015 3:02	4.5	42.8
4/2/2015 3:03	4.2	43.5
4/2/2015 3:04	4.4	42.8
4/2/2015 3:23	4.5	44.0
4/2/2015 3:29	4.4	42.3
4/2/2015 3:32	4.4	41.3
4/2/2015 3:33	4.3	40.9

Day and Time of Measurement ^[1]	Average Wind Speed	Measured Leq
	(1 Minute Average)	(dBA)
4/2/2015 3:34	4.2	40.2
4/2/2015 3:35	4.1	41.9
4/2/2015 3:36	4.1	42.4
4/2/2015 3:39	4.4	41.1
4/2/2015 3:40	4.0	42.2
4/2/2015 3:41	3.9	43.9
4/2/2015 4:08	4.4	43.9
4/2/2015 4:11	4.3	42.3
4/2/2015 4:12	4.4	41.9
4/2/2015 4:13	4.5	42.4
4/2/2015 4:14	4.4	41.9
4/2/2015 4:16	4.4	43.0
4/2/2015 4:19	4.2	42.6
4/2/2015 4:20	4.1	42.8
4/2/2015 4:23	3.8	42.9
4/2/2015 22:01	3.9	47.7
4/2/2015 22:07	4.5	44.9
4/2/2015 22:09	4.4	45.8
4/2/2015 22:10	4.4	42.6
4/2/2015 22:11	4.0	39.9
4/2/2015 22:12	3.6	42.2
4/2/2015 22:13	4.1	43.2
4/2/2015 22:15	3.8	43.7
4/2/2015 22:17	4.2	47.2
4/2/2015 22:20	4.1	39.1
4/2/2015 22:21	4.0	40.5
4/2/2015 22:22	3.5	40.3
4/2/2015 22:23	3.5	40.4
4/2/2015 22:25	3.8	37.5
4/2/2015 22:28	4.0	37.7
4/2/2015 22:31	3.7	39.8
4/2/2015 22:35	3.6	39.3
4/2/2015 22:36	4.2	41.5
4/2/2015 22:38	3.9	40.7
4/2/2015 22:39	3.8	41.1
4/2/2015 22:40	3.7	40.7
4/2/2015 22:41	4.0	39.5
4/2/2015 22:42	3.6	39.7
4/2/2015 22:43	4.1	39.2
4/2/2015 22:44	4.1	39.2
4/2/2015 22:47	3.5	37.7
4/2/2015 22:48	3.7	39.4
4/2/2015 22:50	3.7	36.9
4/2/2015 22:54	3.6	41.2

Day and Time of Measurement ^[1]	Average Wind Speed	Measured Leq
	(1 Minute Average)	(dBA)
4/2/2015 22:55	3.7	37.0
4/2/2015 23:13	3.9	41.1
4/2/2015 23:14	4.3	39.0
4/2/2015 23:15	4.3	41.4
4/2/2015 23:16	3.8	41.6
4/2/2015 23:22	4.4	38.9
4/2/2015 23:23	4.5	36.3
4/2/2015 23:24	3.5	40.4
4/2/2015 23:26	4.2	34.8
4/2/2015 23:44	3.5	40.3
4/2/2015 23:45	3.6	37.1
4/2/2015 23:46	4.2	33.1
4/3/2015 3:36	3.5	37.8
4/3/2015 3:37	3.7	37.5
4/3/2015 3:38	3.8	36.9
4/3/2015 3:39	3.6	36.5
4/3/2015 3:40	3.5	37.3
4/3/2015 3:41	3.7	36.8
4/3/2015 3:42	3.7	36.5
4/3/2015 3:43	3.7	37.7
4/3/2015 3:44	3.9	37.6
4/3/2015 3:45	3.9	38.4
4/3/2015 3:46	4.0	39.1
4/3/2015 3:47	4.1	38.9
4/3/2015 3:48	4.1	38.1
4/3/2015 3:49	4.1	37.4
4/3/2015 3:50	4.0	37.2
4/3/2015 3:51	4.0	37.5
4/3/2015 3:52	4.0	38.6
4/3/2015 3:53	4.1	37.3
4/3/2015 3:54	4.0	36.6
4/3/2015 3:55	3.7	35.5
4/3/2015 3:56	3.5	33.8
4/3/2015 4:13	3.6	36.8
4/3/2015 4:14	3.8	37.5
4/3/2015 4:15	3.8	37.2
4/3/2015 4:16	3.9	37.4
4/3/2015 4:17	4.1	38.6
4/3/2015 4:18	4.1	39.4
4/3/2015 4:19	4.4	39.2
4/3/2015 4:20	4.3	40.2
4/3/2015 4:21	4.4	42.0
4/3/2015 4:27	4.3	39.0
4/3/2015 4:28	4.3	38.9

Day and Time of Measurement ^[1]	Average Wind Speed	Measured Leq
	(1 Minute Average)	(dBA)
4/3/2015 4:29	4.2	38.5
4/3/2015 4:30	4.2	38.5
4/3/2015 4:31	4.0	38.6
4/3/2015 4:32	4.2	37.7
4/3/2015 4:33	3.8	38.7
4/3/2015 4:34	4.3	39.2
4/3/2015 4:35	4.3	38.6
4/3/2015 4:36	4.4	40.6
4/3/2015 4:37	4.4	41.2
4/5/2015 22:30	4.2	37.7
4/5/2015 22:31	3.7	36.5
4/5/2015 22:32	3.8	37.1
4/5/2015 22:50	3.6	37.9
4/5/2015 22:51	4.1	38.9
4/5/2015 22:52	4.0	38.3
4/5/2015 22:53	4.2	34.3
4/5/2015 22:58	4.1	37.1
4/5/2015 22:59	4.0	35.3
4/5/2015 23:01	3.5	38.8
4/5/2015 23:02	3.9	37.3
4/5/2015 23:03	3.9	34.5
4/5/2015 23:04	3.6	33.2
4/5/2015 23:11	3.7	38.5
4/5/2015 23:12	4.0	39.9
4/5/2015 23:13	4.0	38.0
4/5/2015 23:14	4.3	39.6
4/5/2015 23:15	4.1	39.4
4/5/2015 23:16	4.4	38.9
4/5/2015 23:17	3.8	37.8
4/5/2015 23:18	4.0	37.0
4/5/2015 23:19	3.5	38.7
4/5/2015 23:20	3.7	39.5
4/5/2015 23:21	3.8	39.4
4/5/2015 23:22	4.3	37.4
4/5/2015 23:23	3.8	35.9
4/5/2015 23:24	3.5	40.0
4/5/2015 23:30	4.4	37.3
4/5/2015 23:31	3.7	43.2
4/5/2015 23:32	3.8	42.4
4/5/2015 23:40	4.4	43.3
4/5/2015 23:43	4.0	44.3
4/5/2015 23:45	4.4	39.7
4/5/2015 23:46	4.2	41.1
4/5/2015 23:47	4.4	43.9

Day and Time of Measurement ^[1]	Average Wind Speed	Measured Leq
	(1 Minute Average)	(dBA)
4/5/2015 23:48	4.3	43.7
4/5/2015 23:51	4.3	42.0
4/5/2015 23:53	4.4	40.8
4/5/2015 23:55	4.5	41.5
4/5/2015 23:56	4.2	43.3
4/6/2015 0:02	4.0	40.9
4/6/2015 0:05	4.4	41.4
4/6/2015 0:06	4.5	39.6
4/6/2015 0:08	3.9	38.8
4/6/2015 0:09	4.1	38.5
4/6/2015 0:10	4.0	38.4
4/6/2015 0:11	3.6	42.5
4/6/2015 0:12	4.4	39.4
4/6/2015 0:14	3.8	42.0
4/6/2015 0:17	4.1	37.4
4/6/2015 0:18	4.0	39.5
4/6/2015 0:19	3.6	39.7
4/6/2015 0:20	4.2	40.0
4/6/2015 0:22	4.2	40.2
4/6/2015 0:24	4.0	36.9
4/6/2015 0:25	4.1	39.6
4/6/2015 0:27	4.3	39.6
4/6/2015 0:28	3.8	39.3
4/6/2015 0:29	4.3	35.7
4/6/2015 0:30	3.8	37.8
4/6/2015 0:32	3.8	36.6
4/6/2015 0:33	3.8	37.6
4/6/2015 0:34	3.6	35.1
4/6/2015 0:44	3.8	35.9
4/6/2015 0:45	3.6	36.6
4/6/2015 2:14	3.6	36.9
4/6/2015 2:21	4.2	40.2
4/6/2015 2:22	3.6	38.2
4/6/2015 2:23	4.1	38.8
4/6/2015 2:24	3.6	41.4
4/6/2015 2:25	4.3	37.1
4/6/2015 2:26	4.2	39.5
4/6/2015 2:29	4.1	40.4
4/6/2015 2:31	4.2	37.0
4/6/2015 2:32	4.2	34.6
4/6/2015 3:09	3.7	34.5
4/6/2015 4:00	3.6	37.3
4/6/2015 4:02	3.6	37.5
4/6/2015 4:03	3.5	37.4

Day and Time of Measurement ^[1]	Average Wind Speed	Measured Leq
	(1 Minute Average)	(dBA)
4/6/2015 4:05	3.8	36.9
4/6/2015 4:06	3.5	36.9
4/6/2015 4:38	3.7	39.0
4/6/2015 4:39	3.5	40.0
4/6/2015 4:40	3.8	39.4
4/6/2015 4:41	3.8	39.1
4/6/2015 4:42	3.8	39.4
4/6/2015 4:43	3.7	39.1
4/6/2015 4:44	3.8	39.2
4/6/2015 4:45	4.0	39.9
4/6/2015 4:46	3.7	38.8
4/6/2015 4:47	3.8	39.4
4/6/2015 4:48	3.7	39.3
4/6/2015 4:49	3.8	39.3
4/6/2015 4:50	3.8	39.5
4/6/2015 4:51	4.1	38.5
4/6/2015 4:52	3.9	38.8
4/6/2015 4:53	3.9	38.3
4/6/2015 4:54	3.8	40.7
4/6/2015 4:55	4.0	40.3
4/6/2015 4:56	4.3	40.5
4/6/2015 4:57	4.2	40.1
4/6/2015 4:58	4.1	39.5
4/6/2015 4:59	4.3	39.4
2/27/2015 23:53	4.6	44.6
2/27/2015 23:56	4.6	42.6
2/27/2015 23:57	4.6	42.2
2/27/2015 23:58	4.7	43.9
2/27/2015 23:59	4.7	41.5
2/28/2015 0:00	4.6	40.6
2/28/2015 0:01	4.6	42.2
2/28/2015 0:02	4.6	43.6
2/28/2015 0:03	4.6	42.8
2/28/2015 0:06	4.5	42.3
2/28/2015 0:07	4.6	41.3
2/28/2015 0:09	4.7	41.8
2/28/2015 0:11	4.6	39.8
2/28/2015 0:15	4.6	40.8
2/28/2015 0:16	4.7	41.1
2/28/2015 0:18	4.6	41.9
2/28/2015 0:19	4.7	41.4
2/28/2015 1:03	4.7	41.7
2/28/2015 1:04	4.6	40.9
2/28/2015 1:07	4.5	42.1

Day and Time of Measurement ^[1]	Average Wind Speed	Measured Leq
	(1 Minute Average)	(dBA)
2/28/2015 1:23	4.6	42.3
2/28/2015 1:24	4.9	43.9
2/28/2015 1:25	4.6	45.0
2/28/2015 1:27	4.5	44.3
2/28/2015 1:28	4.7	43.8
2/28/2015 1:30	4.6	43.8
2/28/2015 1:33	4.9	45.3
2/28/2015 1:34	4.6	45.4
2/28/2015 1:35	4.8	45.9
2/28/2015 1:38	5.0	43.7
2/28/2015 1:39	4.8	45.0
2/28/2015 1:40	4.8	45.4
2/28/2015 1:41	4.7	45.3
2/28/2015 1:42	5.1	44.9
2/28/2015 1:44	5.0	46.2
2/28/2015 1:46	5.3	45.3
2/28/2015 1:47	5.2	45.5
2/28/2015 1:48	5.0	45.4
2/28/2015 1:49	5.0	45.6
2/28/2015 1:50	5.3	44.7
2/28/2015 1:51	4.9	45.2
2/28/2015 1:52	5.1	43.7
2/28/2015 1:53	5.2	45.1
2/28/2015 1:54	5.3	44.9
2/28/2015 1:55	5.1	44.3
2/28/2015 1:56	5.0	43.6
2/28/2015 1:57	5.2	45.6
2/28/2015 1:58	5.2	44.0
2/28/2015 1:59	5.2	43.8
2/28/2015 2:00	5.1	43.0
2/28/2015 2:01	5.2	42.8
2/28/2015 2:02	5.3	42.8
2/28/2015 2:03	4.9	42.6
2/28/2015 2:04	5.1	41.9
2/28/2015 2:05	4.9	41.7
2/28/2015 2:06	5.1	41.5
2/28/2015 2:07	5.0	42.7
2/28/2015 2:08	4.9	41.9
2/28/2015 2:09	4.8	41.9
2/28/2015 2:10	5.2	42.1
2/28/2015 2:11	5.0	42.0
2/28/2015 2:12	4.8	41.2
2/28/2015 2:13	4.7	40.2
2/28/2015 2:14	4.6	42.8

Day and Time of Measurement ^[1]	Average Wind Speed	Measured Leq
	(1 Minute Average)	(dBA)
2/28/2015 2:15	4.6	41.7
2/28/2015 2:16	4.5	39.9
2/28/2015 2:22	4.6	40.6
2/28/2015 2:24	4.5	40.5
2/28/2015 2:28	4.5	41.1
2/28/2015 2:31	4.6	41.4
2/28/2015 2:45	4.7	41.0
2/28/2015 2:46	4.5	41.5
2/28/2015 2:47	4.8	42.1
2/28/2015 2:48	4.7	42.0
2/28/2015 2:49	4.9	41.1
2/28/2015 2:50	4.7	42.6
2/28/2015 2:51	4.7	41.9
2/28/2015 2:52	4.7	43.8
2/28/2015 2:54	4.5	44.8
2/28/2015 3:02	4.6	42.3
2/28/2015 3:04	4.5	42.8
2/28/2015 3:05	5.0	41.9
2/28/2015 3:07	4.9	43.2
2/28/2015 3:08	4.8	42.9
2/28/2015 3:09	5.0	41.5
2/28/2015 3:10	4.8	42.3
2/28/2015 3:11	5.0	43.4
2/28/2015 3:12	5.2	44.1
2/28/2015 3:13	4.9	42.5
2/28/2015 3:14	5.1	43.7
2/28/2015 3:15	4.7	44.2
2/28/2015 3:16	4.6	43.2
2/28/2015 3:18	4.8	42.3
2/28/2015 3:21	4.5	41.8
2/28/2015 3:22	4.6	41.3
2/28/2015 3:24	4.8	40.3
2/28/2015 3:25	4.8	43.0
2/28/2015 3:26	4.8	40.9
2/28/2015 3:27	4.7	41.8
2/28/2015 3:28	5.0	44.2
2/28/2015 3:29	4.6	42.1
2/28/2015 3:30	4.8	43.4
2/28/2015 3:31	4.8	43.8
2/28/2015 3:32	4.7	44.6
2/28/2015 3:33	4.6	46.5
2/28/2015 3:35	4.6	45.7
2/28/2015 3:36	4.7	44.9
2/28/2015 3:39	4.5	44.9

Day and Time of Measurement ^[1]	Average Wind Speed	Measured Leq
	(1 Minute Average)	(dBA)
2/28/2015 3:41	4.9	44.4
2/28/2015 3:42	4.7	42.7
2/28/2015 3:44	4.6	44.3
2/28/2015 3:45	5.0	44.2
2/28/2015 3:46	5.1	44.8
2/28/2015 3:47	5.3	44.9
2/28/2015 3:48	5.2	43.9
2/28/2015 3:49	4.8	43.8
2/28/2015 3:50	5.0	44.6
2/28/2015 3:51	5.0	44.5
2/28/2015 3:52	4.9	44.2
2/28/2015 3:53	5.1	45.6
2/28/2015 3:54	4.9	44.9
2/28/2015 3:55	4.9	43.8
2/28/2015 3:56	4.6	44.0
2/28/2015 3:57	4.9	43.4
2/28/2015 3:58	5.0	42.8
2/28/2015 3:59	4.8	42.5
2/28/2015 4:00	4.9	42.5
2/28/2015 4:01	4.9	41.4
2/28/2015 4:02	5.0	42.3
2/28/2015 4:03	5.1	42.2
2/28/2015 4:04	4.8	42.3
2/28/2015 4:05	5.0	41.8
2/28/2015 4:06	5.2	41.7
2/28/2015 4:07	5.0	40.9
2/28/2015 4:08	4.8	40.5
2/28/2015 4:09	4.7	40.6
2/28/2015 4:10	4.7	40.6
2/28/2015 4:11	4.5	40.5
2/28/2015 4:12	4.5	40.8
2/28/2015 4:13	4.5	40.8
2/28/2015 4:14	4.5	41.7
2/28/2015 4:16	4.7	42.5
2/28/2015 4:40	4.8	43.1
2/28/2015 4:41	4.8	43.5
2/28/2015 4:42	4.8	43.3
2/28/2015 4:43	4.9	40.6
2/28/2015 4:44	4.8	40.2
2/28/2015 4:45	5.0	40.8
2/28/2015 4:46	5.1	42.1
2/28/2015 4:47	4.9	41.2
2/28/2015 4:48	4.9	41.9
2/28/2015 4:49	4.8	42.4

Day and Time of Measurement ^[1]	Average Wind Speed	Measured Leq
	(1 Minute Average)	(dBA)
2/28/2015 4:50	4.8	41.5
2/28/2015 4:51	4.6	42.3
2/28/2015 4:52	4.6	43.2
2/28/2015 4:53	4.8	42.1
2/28/2015 4:54	4.5	40.9
2/28/2015 4:55	4.6	39.2
3/1/2015 2:46	5.0	38.5
3/1/2015 2:47	4.9	37.2
3/1/2015 2:49	4.8	36.7
3/1/2015 2:50	4.6	36.8
3/1/2015 2:51	4.8	36.2
3/1/2015 2:53	4.5	40.1
3/1/2015 4:46	4.6	38.4
3/2/2015 0:15	4.6	40.1
3/2/2015 0:17	4.8	41.8
3/2/2015 0:24	4.5	40.7
3/2/2015 0:39	4.7	40.6
3/2/2015 0:47	4.7	39.9
3/2/2015 0:49	4.7	41.4
3/2/2015 0:55	4.6	45.6
3/2/2015 1:03	4.6	35.9
3/2/2015 1:08	4.7	36.0
3/2/2015 1:09	4.5	35.3
3/2/2015 1:10	4.6	37.4
3/2/2015 1:17	4.7	48.3
3/2/2015 3:16	4.9	46.5
3/2/2015 3:17	5.0	46.6
3/2/2015 3:18	4.9	47.3
3/2/2015 3:19	4.9	46.3
3/2/2015 3:20	5.2	45.7
3/2/2015 3:21	5.0	46.5
3/2/2015 3:22	5.3	47.4
3/2/2015 3:23	5.0	45.7
3/2/2015 3:24	5.3	47.9
3/2/2015 3:25	5.4	45.9
3/2/2015 3:30	5.3	48.9
3/2/2015 3:33	5.0	47.8
3/2/2015 3:34	5.4	48.6
3/2/2015 3:35	5.4	47.9
3/2/2015 3:36	5.3	45.9
3/2/2015 3:37	5.5	46.8
3/2/2015 3:41	5.1	50.6
3/2/2015 3:43	5.3	49.7
3/2/2015 3:44	5.2	49.4

Day and Time of Measurement ^[1]	Average Wind Speed	Measured Leq
	(1 Minute Average)	(dBA)
3/2/2015 3:50	5.3	50.3
3/2/2015 3:54	5.3	49.0
3/2/2015 3:55	5.1	47.0
3/2/2015 3:59	5.3	48.1
3/2/2015 4:10	5.2	48.0
3/2/2015 4:16	5.2	48.9
3/2/2015 4:21	5.1	50.2
3/2/2015 4:22	5.5	46.8
3/2/2015 4:24	5.5	43.0
3/2/2015 4:36	5.3	41.8
3/2/2015 4:37	5.5	42.8
3/2/2015 4:40	4.7	43.7
3/2/2015 4:43	5.3	44.6
3/2/2015 4:44	5.1	46.0
3/2/2015 4:45	4.6	47.1
3/2/2015 4:49	4.9	45.5
3/2/2015 4:51	4.6	45.0
3/2/2015 4:52	4.8	46.2
3/2/2015 4:55	4.7	46.9
3/2/2015 4:56	5.0	49.5
3/2/2015 4:57	5.2	46.7
3/2/2015 4:58	4.7	49.2
3/2/2015 4:59	4.6	36.8
3/2/2015 22:37	4.6	36.9
3/2/2015 23:44	4.8	36.1
3/2/2015 23:45	4.7	37.0
3/2/2015 23:46	4.7	38.4
3/2/2015 23:47	4.6	39.4
3/2/2015 23:48	4.6	40.1
3/2/2015 23:49	4.6	41.5
3/2/2015 23:50	4.6	38.7
3/2/2015 23:51	4.5	43.0
3/3/2015 0:02	4.5	44.0
3/3/2015 0:03	4.6	37.8
3/3/2015 0:06	4.7	38.1
3/3/2015 0:07	4.9	39.7
3/3/2015 0:08	5.0	39.5
3/3/2015 0:09	5.0	38.2
3/3/2015 0:10	5.1	40.5
3/3/2015 0:11	5.1	40.7
3/3/2015 0:12	5.0	39.9
3/3/2015 0:13	4.9	38.2
3/3/2015 0:14	5.1	37.8
3/3/2015 0:15	5.1	37.9

Day and Time of Measurement ^[1]	Average Wind Speed	Measured Leq
	(1 Minute Average)	(dBA)
3/3/2015 0:16	4.9	39.2
3/3/2015 0:17	4.6	39.9
3/3/2015 0:18	4.7	39.6
3/3/2015 0:24	4.7	39.4
3/3/2015 0:25	4.5	40.3
3/3/2015 0:26	4.8	42.1
3/3/2015 0:36	4.5	39.7
3/3/2015 0:39	4.6	40.1
3/3/2015 0:40	4.6	42.4
3/3/2015 0:48	4.8	43.5
3/3/2015 0:49	4.7	42.0
3/3/2015 0:50	4.6	41.2
3/3/2015 0:51	4.5	43.9
3/3/2015 0:54	4.6	43.0
3/3/2015 0:55	4.6	43.0
3/3/2015 0:56	4.8	43.6
3/3/2015 0:57	4.6	42.4
3/3/2015 0:58	4.9	42.8
3/3/2015 1:01	5.0	41.5
3/3/2015 1:02	4.8	41.2
3/3/2015 1:03	4.7	40.5
3/3/2015 1:04	4.7	40.8
3/3/2015 1:05	4.7	38.1
3/3/2015 1:06	5.1	38.8
3/3/2015 1:07	4.9	37.4
3/3/2015 1:08	4.9	37.8
3/3/2015 1:09	5.0	37.8
3/3/2015 1:10	4.7	36.0
3/3/2015 1:11	4.7	36.2
3/3/2015 1:12	4.8	37.4
3/3/2015 1:13	4.9	35.8
3/3/2015 1:14	4.5	36.0
3/3/2015 1:15	4.6	35.7
3/3/2015 1:16	4.5	39.8
3/3/2015 3:07	4.5	39.5
3/3/2015 3:08	4.7	38.2
3/3/2015 3:09	4.6	37.9
3/3/2015 3:10	4.5	37.2
3/3/2015 3:12	4.6	39.1
3/3/2015 3:18	5.0	43.0
3/3/2015 3:57	4.8	41.5
3/3/2015 3:58	4.9	39.2
3/3/2015 4:00	4.6	40.5
3/3/2015 4:01	4.6	40.7

Day and Time of Measurement ^[1]	Average Wind Speed	Measured Leq
	(1 Minute Average)	(dBA)
3/3/2015 4:02	4.6	40.1
3/3/2015 4:08	4.8	39.9
3/3/2015 4:10	4.6	40.6
3/3/2015 4:11	4.5	39.3
3/3/2015 4:16	4.5	39.6
3/3/2015 4:18	4.6	39.3
3/3/2015 4:19	4.5	42.4
3/3/2015 4:25	4.7	40.0
3/3/2015 4:38	4.9	39.5
3/3/2015 4:40	4.7	39.6
3/3/2015 4:41	4.9	50.4
3/3/2015 22:10	4.8	51.1
3/3/2015 22:11	4.9	49.5
3/3/2015 22:12	4.7	49.3
3/3/2015 22:14	4.7	43.9
3/3/2015 22:20	4.7	47.4
3/3/2015 22:21	5.4	50.4
3/3/2015 22:24	5.2	50.6
3/3/2015 22:27	5.3	46.6
3/3/2015 22:30	4.7	50.6
3/3/2015 22:34	4.7	45.0
3/3/2015 22:37	5.4	48.4
3/3/2015 22:39	5.0	45.3
3/3/2015 22:40	4.8	48.0
3/3/2015 22:41	4.8	41.3
3/3/2015 22:42	4.9	46.0
3/3/2015 22:44	4.6	44.6
3/3/2015 22:48	4.7	43.6
3/3/2015 22:49	4.6	44.1
3/3/2015 22:51	4.6	44.5
3/3/2015 22:52	5.2	50.6
3/3/2015 22:54	5.2	50.6
3/3/2015 23:00	5.3	51.2
3/3/2015 23:04	5.5	47.2
3/3/2015 23:06	4.9	50.6
3/3/2015 23:07	5.1	44.0
3/3/2015 23:08	4.5	45.9
3/3/2015 23:10	5.2	44.9
3/3/2015 23:14	4.8	45.3
3/3/2015 23:15	5.0	45.1
3/3/2015 23:17	4.8	44.0
3/3/2015 23:18	4.6	45.8
3/3/2015 23:19	5.0	47.3
3/3/2015 23:20	4.6	43.1

Day and Time of Measurement ^[1]	Average Wind Speed	Measured Leq
	(1 Minute Average)	(dBA)
3/3/2015 23:21	4.6	45.4
3/3/2015 23:23	4.6	47.3
3/3/2015 23:24	5.1	45.3
3/3/2015 23:26	5.2	45.8
3/3/2015 23:30	4.9	44.9
3/3/2015 23:31	5.1	48.3
3/3/2015 23:33	5.3	46.8
3/3/2015 23:34	5.1	48.6
3/3/2015 23:35	5.4	48.7
3/3/2015 23:36	4.9	46.3
3/3/2015 23:37	5.2	49.3
3/3/2015 23:41	5.4	47.3
3/3/2015 23:45	5.4	49.0
3/3/2015 23:47	5.0	47.7
3/3/2015 23:48	5.2	47.3
3/3/2015 23:49	5.4	50.4
3/3/2015 23:50	4.8	44.8
3/3/2015 23:53	5.1	50.6
3/3/2015 23:54	5.5	45.0
3/3/2015 23:55	4.9	46.9
3/3/2015 23:56	5.2	47.4
3/3/2015 23:57	4.8	39.2
3/3/2015 23:58	4.7	49.9
3/4/2015 0:08	5.3	48.0
3/4/2015 0:22	5.0	43.3
3/4/2015 0:26	5.2	47.1
3/4/2015 0:28	4.9	42.7
3/4/2015 0:29	5.3	50.9
3/4/2015 0:32	5.1	46.6
3/4/2015 0:35	5.0	45.4
3/4/2015 0:36	5.0	46.8
3/4/2015 0:37	5.2	45.2
3/4/2015 0:38	5.1	46.3
3/4/2015 0:40	4.7	45.6
3/4/2015 0:52	5.1	47.0
3/4/2015 0:54	5.2	49.4
3/4/2015 0:55	5.4	46.7
3/4/2015 0:57	5.1	44.6
3/4/2015 0:58	4.8	42.0
3/4/2015 0:59	4.8	43.2
3/4/2015 1:02	4.6	43.2
3/4/2015 1:03	4.8	47.1
3/4/2015 1:04	5.3	46.6
3/4/2015 1:05	5.0	41.3

Day and Time of Measurement ^[1]	Average Wind Speed	Measured Leq
	(1 Minute Average)	(dBA)
3/4/2015 1:06	5.1	44.5
3/4/2015 1:24	4.7	47.8
3/4/2015 1:25	4.8	49.7
3/4/2015 1:26	4.6	46.5
3/4/2015 1:28	5.1	46.6
3/4/2015 1:29	5.0	45.4
3/4/2015 1:30	4.8	45.6
3/4/2015 1:31	4.5	43.3
3/4/2015 1:32	4.9	51.2
3/4/2015 1:33	5.4	50.9
3/4/2015 1:35	5.2	45.6
3/4/2015 1:37	5.0	43.1
3/4/2015 1:38	4.8	43.6
3/4/2015 1:40	5.4	43.1
3/4/2015 1:43	5.4	48.3
3/4/2015 2:02	5.2	44.5
3/4/2015 2:03	4.6	40.6
3/4/2015 2:04	5.2	46.8
3/4/2015 2:08	4.9	42.6
3/4/2015 2:09	5.3	46.6
3/4/2015 2:12	5.0	51.2
3/4/2015 2:13	4.8	45.8
3/4/2015 2:16	4.8	43.1
3/4/2015 2:17	4.5	48.9
3/4/2015 2:18	5.4	45.5
3/4/2015 2:21	4.7	42.9
3/4/2015 2:22	4.7	47.4
3/4/2015 2:23	5.5	51.2
3/4/2015 2:24	5.5	45.9
3/4/2015 2:25	5.1	44.2
3/4/2015 2:26	5.0	45.5
3/4/2015 2:27	5.0	48.8
3/4/2015 2:28	4.7	41.2
3/4/2015 2:30	4.8	41.5
3/4/2015 2:37	4.8	44.4
3/4/2015 2:40	4.9	41.3
3/4/2015 2:41	5.2	47.0
3/4/2015 2:48	5.1	41.1
3/4/2015 2:49	4.7	45.9
3/4/2015 2:55	5.0	43.1
3/4/2015 2:56	5.1	44.3
3/4/2015 3:00	4.7	46.5
3/4/2015 3:02	4.8	44.3
3/4/2015 3:03	4.9	46.2

Day and Time of Measurement ^[1]	Average Wind Speed	Measured Leq
	(1 Minute Average)	(dBA)
3/4/2015 3:06	4.9	41.5
3/4/2015 3:07	5.3	48.5
3/6/2015 23:29	5.2	46.9
3/7/2015 0:05	5.2	49.5
3/7/2015 0:10	5.3	46.8
3/7/2015 0:21	5.2	43.9
3/7/2015 0:23	4.6	47.9
3/7/2015 0:24	5.3	42.8
3/7/2015 0:28	5.2	49.8
3/7/2015 0:30	5.3	49.7
3/7/2015 0:33	5.3	48.1
3/7/2015 0:39	4.9	43.7
3/7/2015 0:41	4.8	46.4
3/7/2015 0:43	5.0	51.3
3/7/2015 0:46	4.9	44.8
3/7/2015 0:48	5.2	51.0
3/7/2015 0:49	5.5	48.1
3/7/2015 0:55	5.2	47.9
3/7/2015 0:59	5.5	46.1
3/7/2015 1:00	5.2	43.7
3/7/2015 1:01	4.5	47.4
3/7/2015 1:02	4.9	49.9
3/7/2015 1:05	4.7	42.7
3/7/2015 1:07	4.6	45.2
3/7/2015 1:08	4.9	45.3
3/7/2015 1:09	5.3	48.2
3/7/2015 1:10	5.0	46.2
3/7/2015 1:14	5.5	48.3
3/7/2015 1:15	5.2	46.6
3/7/2015 1:17	5.1	44.5
3/7/2015 1:18	5.1	48.4
3/7/2015 1:19	4.8	46.7
3/7/2015 1:21	5.3	48.7
3/7/2015 1:22	5.2	48.8
3/7/2015 1:24	5.4	47.2
3/7/2015 1:28	5.3	45.7
3/7/2015 1:30	5.1	43.7
3/7/2015 1:31	4.8	43.0
3/7/2015 1:32	4.5	45.2
3/7/2015 1:33	5.3	47.2
3/7/2015 1:34	5.2	46.4
3/7/2015 1:35	5.1	46.6
3/7/2015 1:36	5.0	43.8
3/7/2015 1:37	4.6	41.0

Day and Time of Measurement ^[1]	Average Wind Speed	Measured Leq
	(1 Minute Average)	(dBA)
3/7/2015 1:38	4.8	42.9
3/7/2015 1:44	4.6	46.9
3/7/2015 1:45	5.4	45.3
3/7/2015 1:46	5.0	43.5
3/7/2015 1:47	4.6	48.0
3/7/2015 1:48	5.4	45.7
3/7/2015 1:50	5.1	44.0
3/7/2015 1:51	4.8	47.6
3/7/2015 1:52	5.4	46.4
3/7/2015 1:53	5.3	49.8
3/7/2015 1:54	4.9	46.9
3/7/2015 1:56	5.4	49.1
3/7/2015 1:57	5.1	47.1
3/7/2015 1:59	5.4	45.2
3/7/2015 2:00	5.0	46.3
3/7/2015 2:01	5.3	47.0
3/7/2015 2:02	5.3	47.1
3/7/2015 2:03	5.2	47.7
3/7/2015 2:04	4.6	45.2
3/7/2015 2:06	5.2	44.3
3/7/2015 2:07	4.8	47.1
3/7/2015 2:08	5.0	48.4
3/7/2015 2:09	4.8	46.2
3/7/2015 2:13	5.2	44.4
3/7/2015 2:14	4.5	46.0
3/7/2015 2:15	4.9	47.5
3/7/2015 2:16	5.2	47.5
3/7/2015 2:18	5.0	44.2
3/7/2015 2:20	5.0	49.2
3/7/2015 2:21	5.1	47.1
3/7/2015 2:23	5.2	46.9
3/7/2015 2:26	5.5	48.8
3/7/2015 2:27	5.5	47.2
3/7/2015 2:30	5.2	44.3
3/7/2015 2:31	4.7	45.0
3/7/2015 2:32	5.2	50.6
3/7/2015 2:33	5.0	47.5
3/7/2015 2:38	5.5	49.5
3/7/2015 2:39	5.3	48.2
3/7/2015 2:42	5.3	47.1
3/7/2015 2:51	5.4	47.3
3/7/2015 2:52	5.4	47.3
3/7/2015 2:53	5.5	47.2
3/7/2015 2:54	5.5	51.1

Day and Time of Measurement ^[1]	Average Wind Speed	Measured Leq
	(1 Minute Average)	(dBA)
3/7/2015 2:55	5.0	51.2
3/7/2015 2:57	5.3	50.9
3/7/2015 3:10	5.2	44.6
3/7/2015 3:18	5.0	45.6
3/7/2015 3:19	5.3	45.6
3/7/2015 3:20	5.0	46.1
3/7/2015 3:21	5.2	48.9
3/7/2015 3:22	5.5	49.3
3/7/2015 3:28	5.2	46.6
3/7/2015 3:30	5.0	45.8
3/7/2015 3:32	5.1	48.5
3/7/2015 3:33	5.3	46.9
3/7/2015 3:38	5.3	44.3
3/7/2015 3:39	5.2	49.0
3/7/2015 3:40	5.4	47.9
3/7/2015 3:42	5.3	48.0
3/7/2015 3:45	5.1	44.7
3/8/2015 0:59	4.7	44.5
3/8/2015 1:00	4.6	40.6
3/8/2015 1:01	4.5	43.5
3/8/2015 1:03	5.0	42.5
3/8/2015 1:05	5.0	43.0
3/8/2015 1:08	5.2	44.3
3/8/2015 1:12	4.8	43.2
3/8/2015 1:13	4.5	51.1
3/8/2015 1:14	5.3	47.1
3/8/2015 1:16	5.4	44.6
3/8/2015 1:17	4.7	44.7
3/8/2015 1:18	4.7	42.5
3/8/2015 1:19	5.0	43.6
3/8/2015 1:22	4.7	42.2
3/8/2015 1:23	4.9	44.7
3/8/2015 1:26	4.9	47.1
3/8/2015 1:27	4.8	43.1
3/8/2015 1:28	4.6	42.9
3/8/2015 1:29	4.5	46.6
3/8/2015 1:34	5.0	44.8
3/8/2015 1:35	4.6	43.0
3/8/2015 1:36	5.2	42.9
3/8/2015 1:39	5.1	44.4
3/8/2015 1:42	5.1	43.2
3/8/2015 1:43	4.7	40.3
3/8/2015 1:45	5.2	45.1
3/8/2015 1:48	5.0	43.1

Day and Time of Measurement ^[1]	Average Wind Speed	Measured Leq
	(1 Minute Average)	(dBA)
3/8/2015 1:49	4.6	42.2
3/8/2015 1:50	4.6	41.1
3/8/2015 1:51	5.4	46.9
3/9/2015 1:19	5.4	46.7
3/9/2015 1:20	5.2	45.8
3/9/2015 1:22	5.3	46.8
3/9/2015 1:23	5.4	46.0
3/9/2015 2:13	5.4	47.0
3/9/2015 2:14	5.3	46.0
3/9/2015 2:16	5.4	45.5
3/9/2015 2:18	5.4	47.8
3/9/2015 2:19	4.7	43.7
3/9/2015 2:25	4.8	43.7
3/9/2015 2:26	4.8	46.0
3/9/2015 2:27	5.2	42.8
3/9/2015 2:28	4.5	43.4
3/9/2015 2:29	4.8	42.7
3/9/2015 2:30	4.8	43.3
3/9/2015 2:33	4.8	43.7
3/9/2015 2:37	4.8	41.6
3/9/2015 2:38	4.6	41.3
3/9/2015 2:43	4.9	44.6
3/9/2015 2:46	5.0	42.8
3/9/2015 2:47	4.6	43.6
3/9/2015 2:48	4.6	43.5
3/9/2015 2:49	4.7	41.7
3/9/2015 2:50	4.6	46.9
3/9/2015 2:52	5.1	44.0
3/9/2015 2:53	4.8	42.8
3/9/2015 2:54	4.6	44.2
3/9/2015 2:55	5.0	45.3
3/9/2015 2:56	5.2	42.2
3/9/2015 2:57	4.5	43.4
3/9/2015 3:05	4.7	45.2
3/9/2015 3:06	4.9	42.7
3/9/2015 3:07	4.5	41.5
3/9/2015 3:08	4.8	41.2
3/9/2015 3:10	5.1	44.1
3/9/2015 3:12	4.5	42.6
3/9/2015 3:13	4.6	45.1
3/9/2015 3:14	4.8	44.6
3/9/2015 3:15	4.9	45.2
3/9/2015 3:16	5.0	43.0
3/9/2015 3:17	5.2	41.6

Day and Time of Measurement ^[1]	Average Wind Speed	Measured Leq
	(1 Minute Average)	(dBA)
3/9/2015 3:20	4.6	46.3
3/9/2015 3:22	5.0	43.7
3/9/2015 3:23	4.8	43.6
3/9/2015 3:24	4.5	40.7
3/9/2015 3:25	4.6	44.4
3/9/2015 3:36	4.9	43.6
3/9/2015 3:37	4.8	44.8
3/9/2015 3:38	4.7	39.9
3/9/2015 3:39	4.5	43.3
3/9/2015 3:42	4.7	44.7
3/9/2015 3:43	5.0	42.9
3/9/2015 3:44	4.6	41.6
3/9/2015 3:46	4.9	44.5
3/9/2015 3:49	4.9	42.6
3/9/2015 3:50	4.8	43.2
3/9/2015 4:14	4.5	43.5
3/9/2015 4:16	4.7	42.7
3/9/2015 22:47	4.8	41.2
3/9/2015 23:07	4.6	45.1
3/9/2015 23:55	4.7	43.1
3/9/2015 23:56	4.6	39.9
3/10/2015 3:54	4.7	40.8
3/10/2015 4:19	4.7	41.8
3/10/2015 4:20	4.7	41.9
3/10/2015 4:21	4.7	41.4
3/10/2015 4:22	4.6	41.5
3/10/2015 4:23	4.8	40.4
3/10/2015 4:24	4.6	42.1
3/10/2015 4:49	4.7	41.5
3/10/2015 4:50	4.7	42.1
3/10/2015 4:51	4.9	42.1
3/10/2015 4:52	4.9	42.5
3/10/2015 4:53	4.9	42.4
3/10/2015 4:54	4.9	41.5
3/10/2015 4:55	4.7	42.3
3/10/2015 4:56	4.8	42.1
3/10/2015 4:57	4.8	41.1
3/10/2015 4:58	4.6	41.3
3/10/2015 4:59	5.1	43.6
3/10/2015 22:00	4.8	47.6
3/10/2015 22:01	5.5	44.3
3/10/2015 22:05	5.0	45.0
3/10/2015 22:06	5.1	45.7
3/10/2015 22:07	5.1	47.2

Day and Time of Measurement ^[1]	Average Wind Speed	Measured Leq
	(1 Minute Average)	(dBA)
3/10/2015 22:08	5.2	46.2
3/10/2015 22:09	5.3	45.3
3/10/2015 22:10	5.0	44.3
3/10/2015 22:11	4.9	44.9
3/10/2015 22:12	5.0	45.2
3/10/2015 22:13	5.0	45.6
3/10/2015 22:14	5.1	45.7
3/10/2015 22:15	5.3	45.5
3/10/2015 22:16	5.0	43.8
3/10/2015 22:17	4.9	43.0
3/10/2015 22:18	4.6	45.5
3/10/2015 22:19	5.3	45.7
3/10/2015 22:20	5.2	46.4
3/10/2015 22:21	5.5	46.5
3/10/2015 22:22	5.4	47.9
3/10/2015 22:25	5.4	46.7
3/10/2015 22:27	5.5	48.0
3/10/2015 22:28	5.3	46.1
3/10/2015 22:32	5.5	47.1
3/10/2015 22:33	5.3	47.3
3/10/2015 22:35	5.1	48.2
3/10/2015 22:37	5.1	46.2
3/10/2015 22:39	5.4	46.4
3/10/2015 22:40	5.5	47.9
3/10/2015 22:41	5.2	48.7
3/10/2015 22:43	5.3	47.2
3/10/2015 22:48	5.2	47.6
3/10/2015 23:01	5.4	49.7
3/10/2015 23:06	5.3	50.8
3/10/2015 23:09	5.5	50.1
3/10/2015 23:32	5.2	49.5
3/10/2015 23:37	5.5	48.5
3/10/2015 23:39	5.0	47.8
3/11/2015 1:24	5.5	43.5
3/11/2015 1:28	5.0	45.0
3/11/2015 1:29	5.3	46.6
3/11/2015 1:30	5.4	45.0
3/11/2015 1:31	5.1	44.0
3/11/2015 1:32	5.1	46.1
3/11/2015 1:33	5.4	44.0
3/11/2015 1:34	5.0	43.6
3/11/2015 1:35	4.9	41.6
3/11/2015 1:36	5.1	43.8
3/11/2015 1:38	4.8	44.0

Day and Time of Measurement ^[1]	Average Wind Speed	Measured Leq
	(1 Minute Average)	(dBA)
3/11/2015 1:39	5.0	44.2
3/11/2015 1:40	5.1	43.2
3/11/2015 1:41	4.9	45.7
3/11/2015 1:42	4.9	41.8
3/11/2015 1:43	4.8	42.7
3/11/2015 1:45	4.6	42.1
3/11/2015 1:46	4.8	42.1
3/11/2015 2:04	4.9	40.7
3/11/2015 2:07	4.5	40.9
3/11/2015 2:30	4.8	41.6
3/11/2015 22:00	5.1	41.8
3/11/2015 22:04	4.6	46.0
3/11/2015 22:05	4.7	39.5
3/11/2015 22:50	4.7	39.8
3/11/2015 22:58	4.6	41.7
3/11/2015 23:02	4.7	41.1
3/11/2015 23:06	4.6	41.0
3/11/2015 23:09	5.1	39.9
3/11/2015 23:22	4.7	41.9
3/11/2015 23:25	4.6	40.3
3/11/2015 23:26	4.6	40.5
3/11/2015 23:29	4.9	41.0
3/11/2015 23:32	5.0	45.2
3/11/2015 23:34	5.2	44.1
3/11/2015 23:36	5.0	38.5
3/11/2015 23:37	5.0	41.7
3/11/2015 23:59	4.7	39.3
3/12/2015 0:00	4.7	41.8
3/12/2015 0:05	4.6	43.9
3/12/2015 0:06	4.7	47.2
3/12/2015 0:07	4.7	41.9
3/12/2015 0:08	4.8	41.8
3/12/2015 0:09	4.7	41.7
3/12/2015 0:10	4.6	43.5
3/12/2015 0:11	5.0	44.9
3/12/2015 0:12	5.1	42.1
3/12/2015 0:13	4.5	46.6
3/12/2015 0:14	5.4	43.4
3/12/2015 0:16	4.8	41.6
3/12/2015 0:17	4.6	43.4
3/12/2015 0:18	4.8	44.4
3/12/2015 0:19	5.1	41.9
3/12/2015 0:20	5.1	42.1
3/12/2015 0:25	4.9	40.3

Day and Time of Measurement ^[1]	Average Wind Speed	Measured Leq
	(1 Minute Average)	(dBA)
3/12/2015 1:51	4.8	41.6
3/12/2015 1:58	4.6	44.2
3/12/2015 1:59	5.1	40.9
3/12/2015 2:00	4.6	41.5
3/12/2015 2:01	4.6	40.7
3/12/2015 2:02	4.7	40.8
3/12/2015 2:04	5.1	40.4
3/12/2015 2:06	4.6	41.9
3/12/2015 2:08	4.7	42.1
3/12/2015 2:11	4.5	43.5
3/12/2015 2:13	4.9	41.8
3/12/2015 2:14	4.6	41.4
3/12/2015 2:15	4.5	41.1
3/12/2015 2:17	4.8	42.4
3/12/2015 2:19	4.5	41.4
3/12/2015 2:20	4.8	49.0
3/12/2015 2:23	4.8	42.0
3/12/2015 2:24	4.9	38.1
3/12/2015 2:28	4.8	36.8
3/12/2015 2:44	4.6	37.2
3/12/2015 4:07	4.5	40.2
3/13/2015 0:25	4.9	42.7
3/13/2015 0:32	4.5	41.7
3/13/2015 0:33	4.6	41.7
3/13/2015 0:34	4.6	41.2
3/13/2015 0:35	4.7	42.4
3/13/2015 0:37	4.9	43.6
3/13/2015 0:40	4.9	42.5
3/13/2015 0:41	4.6	45.8
3/13/2015 0:42	4.9	45.8
3/13/2015 0:43	5.2	44.3
3/13/2015 0:44	5.1	42.5
3/13/2015 0:45	4.6	42.1
3/13/2015 1:56	4.6	42.0
3/13/2015 1:57	4.6	42.3
3/13/2015 1:58	4.7	42.2
3/13/2015 1:59	4.6	42.4
3/13/2015 2:00	4.8	42.5
3/13/2015 2:01	4.6	41.9
3/13/2015 2:02	4.5	43.0
3/13/2015 2:03	4.8	42.2
3/13/2015 2:04	4.7	41.5
3/13/2015 2:07	4.6	42.3
3/13/2015 2:10	4.8	45.0

Day and Time of Measurement ^[1]	Average Wind Speed	Measured Leq
	(1 Minute Average)	(dBA)
3/13/2015 2:11	5.2	44.3
3/13/2015 2:12	5.1	42.4
3/13/2015 2:13	4.6	42.0
3/13/2015 2:14	4.7	42.0
3/13/2015 2:16	4.6	43.2
3/13/2015 2:17	5.0	41.8
3/13/2015 2:18	4.9	41.6
3/13/2015 2:21	4.8	41.2
3/13/2015 2:23	4.7	42.7
3/13/2015 2:25	4.8	42.7
3/13/2015 2:26	4.8	42.7
3/13/2015 2:27	4.8	44.7
3/13/2015 2:28	5.0	43.3
3/13/2015 2:29	4.7	43.1
3/13/2015 2:30	4.8	41.8
3/13/2015 2:31	4.9	42.5
3/13/2015 2:33	4.8	42.6
3/13/2015 2:34	4.6	44.1
3/13/2015 2:35	5.2	43.5
3/13/2015 2:36	4.9	45.4
3/13/2015 2:37	5.4	46.4
3/13/2015 2:38	4.8	43.9
3/13/2015 2:40	5.0	44.1
3/13/2015 2:41	5.0	44.8
3/13/2015 2:42	5.1	45.9
3/13/2015 2:43	4.9	44.1
3/13/2015 2:45	5.1	43.4
3/13/2015 2:46	5.0	43.3
3/13/2015 2:47	4.8	42.0
3/13/2015 2:48	4.8	41.5
3/13/2015 2:49	4.6	42.6
3/13/2015 2:57	4.7	42.2
3/13/2015 2:58	5.1	42.5
3/13/2015 3:00	4.6	42.5
3/13/2015 3:01	4.7	43.4
3/13/2015 3:02	4.9	42.3
3/13/2015 3:03	4.6	44.4
3/13/2015 3:04	5.1	45.2
3/13/2015 3:05	5.3	45.0
3/13/2015 3:06	5.3	44.7
3/13/2015 3:07	5.1	45.7
3/13/2015 3:08	5.4	44.8
3/13/2015 3:09	5.1	44.8
3/13/2015 3:10	5.2	42.7

Day and Time of Measurement ^[1]	Average Wind Speed	Measured Leq
	(1 Minute Average)	(dBA)
3/13/2015 3:11	4.7	44.0
3/13/2015 3:12	5.1	43.7
3/13/2015 3:13	5.0	44.1
3/13/2015 3:14	5.2	45.6
3/13/2015 3:15	5.4	46.4
3/13/2015 3:16	5.4	45.2
3/13/2015 3:17	5.3	43.6
3/13/2015 3:18	4.9	48.2
3/13/2015 3:19	5.3	42.8
3/13/2015 3:22	4.9	43.0
3/13/2015 3:23	4.9	42.6
3/13/2015 3:24	4.8	43.1
3/13/2015 3:25	4.9	43.1
3/13/2015 3:26	4.8	42.9
3/13/2015 3:27	4.6	44.8
3/13/2015 3:28	5.2	43.7
3/13/2015 3:29	4.9	43.4
3/13/2015 3:30	4.9	43.7
3/13/2015 3:31	4.7	42.3
3/13/2015 3:32	4.6	41.2
3/13/2015 3:33	4.9	44.0
3/13/2015 3:36	4.9	42.2
3/13/2015 3:37	4.6	42.4
3/13/2015 3:38	4.6	41.5
3/13/2015 3:39	4.9	42.6
3/13/2015 3:41	4.5	42.0
3/13/2015 3:42	4.6	41.5
3/13/2015 3:45	4.5	42.5
3/13/2015 3:49	4.6	43.1
3/13/2015 3:50	4.7	41.4
3/13/2015 3:51	4.5	42.1
3/13/2015 3:57	4.6	42.6
3/13/2015 3:59	4.7	42.5
3/13/2015 4:00	4.6	42.9
3/13/2015 4:01	4.6	43.0
3/13/2015 4:02	4.8	42.5
3/13/2015 4:03	4.9	43.8
3/13/2015 4:05	4.9	41.6
3/13/2015 4:06	4.6	41.2
3/13/2015 4:15	4.6	41.4
3/13/2015 4:26	4.6	42.2
3/13/2015 4:39	5.2	45.4
3/13/2015 4:41	5.0	43.2
3/13/2015 4:42	4.6	42.2

Day and Time of Measurement ^[1]	Average Wind Speed	Measured Leq
	(1 Minute Average)	(dBA)
3/13/2015 4:43	4.8	42.9
3/13/2015 4:45	4.7	43.3
3/13/2015 4:46	4.6	43.0
3/13/2015 4:47	5.3	44.1
3/13/2015 4:49	4.6	46.8
3/13/2015 4:50	5.1	45.2
3/13/2015 4:51	5.0	44.6
3/13/2015 4:52	4.8	43.2
3/13/2015 4:53	4.6	42.7
3/13/2015 4:54	5.3	44.9
3/13/2015 22:04	4.9	48.0
3/13/2015 22:05	5.5	47.1
3/13/2015 22:08	4.6	48.3
3/13/2015 22:10	5.3	47.4
3/13/2015 22:12	5.1	47.1
3/13/2015 22:14	5.4	45.3
3/13/2015 22:15	5.2	44.6
3/13/2015 22:16	4.9	44.1
3/13/2015 22:17	5.1	47.5
3/13/2015 22:18	5.1	44.9
3/13/2015 22:20	4.9	44.3
3/13/2015 22:21	4.9	42.6
3/13/2015 22:22	5.0	44.5
3/13/2015 22:24	4.8	45.5
3/13/2015 22:25	5.3	43.1
3/13/2015 22:26	4.9	44.9
3/13/2015 22:28	5.0	44.2
3/13/2015 22:29	4.9	43.2
3/13/2015 22:30	4.8	42.8
3/13/2015 22:31	4.8	42.8
3/13/2015 22:33	4.8	45.2
3/13/2015 22:35	5.1	46.8
3/13/2015 22:36	4.7	45.8
3/13/2015 22:39	5.2	44.1
3/13/2015 22:40	4.8	46.7
3/13/2015 22:41	5.3	45.0
3/13/2015 22:42	5.0	44.1
3/13/2015 22:43	4.8	44.0
3/13/2015 22:44	4.6	41.5
3/13/2015 22:45	4.7	42.8
3/13/2015 22:48	4.7	44.0
3/13/2015 22:49	4.9	44.0
3/13/2015 22:50	5.0	43.2
3/13/2015 22:51	4.6	43.3

Day and Time of Measurement ^[1]	Average Wind Speed	Measured Leq
	(1 Minute Average)	(dBA)
3/13/2015 22:52	4.6	44.0
3/13/2015 22:53	4.8	43.4
3/13/2015 22:54	4.7	41.2
3/13/2015 22:55	4.7	44.3
3/13/2015 22:57	5.0	43.4
3/13/2015 22:58	4.8	42.3
3/13/2015 22:59	4.7	41.9
3/13/2015 23:06	5.2	43.3
3/13/2015 23:08	4.8	43.8
3/13/2015 23:09	4.6	42.4
3/13/2015 23:10	4.5	43.4
3/13/2015 23:11	4.7	42.2
3/13/2015 23:12	4.9	41.1
3/13/2015 23:14	4.5	42.0
3/13/2015 23:17	4.7	42.5
3/13/2015 23:20	4.5	43.3
3/13/2015 23:22	4.5	44.3
3/13/2015 23:23	4.7	44.3
3/13/2015 23:24	4.8	42.5
3/13/2015 23:25	4.6	41.8
3/13/2015 23:26	5.0	45.0
3/13/2015 23:28	5.1	42.5
3/13/2015 23:29	4.9	45.5
3/13/2015 23:31	5.3	45.5
3/13/2015 23:32	5.2	45.0
3/13/2015 23:33	5.2	47.8
3/13/2015 23:34	4.9	44.1
3/13/2015 23:36	4.9	47.4
3/13/2015 23:37	5.1	45.3
3/13/2015 23:39	4.9	46.6
3/13/2015 23:40	5.4	43.3
3/13/2015 23:41	4.8	42.0
3/13/2015 23:42	4.5	48.2
3/13/2015 23:43	5.5	44.3
3/13/2015 23:47	4.8	46.1
3/13/2015 23:48	5.3	43.8
3/13/2015 23:49	4.8	47.4
3/13/2015 23:50	5.5	45.8
3/13/2015 23:51	5.3	45.3
3/13/2015 23:52	5.3	46.0
3/13/2015 23:53	5.3	46.1
3/13/2015 23:54	5.4	45.7
3/13/2015 23:55	5.4	43.3
3/13/2015 23:56	4.9	45.8

Day and Time of Measurement ^[1]	Average Wind Speed	Measured Leq
	(1 Minute Average)	(dBA)
3/13/2015 23:57	5.2	44.2
3/13/2015 23:58	4.9	46.5
3/13/2015 23:59	5.4	45.4
3/14/2015 0:00	5.2	44.2
3/14/2015 0:01	4.8	44.3
3/14/2015 0:02	5.0	44.6
3/14/2015 0:03	4.9	45.4
3/14/2015 0:04	5.2	43.7
3/14/2015 0:05	5.0	45.9
3/14/2015 0:06	5.1	45.2
3/14/2015 0:07	5.3	43.0
3/14/2015 0:08	4.5	45.4
3/14/2015 0:09	5.4	41.6
3/14/2015 0:10	5.4	46.3
3/14/2015 0:12	5.2	43.0
3/14/2015 0:14	4.6	42.8
3/14/2015 0:15	4.7	43.9
3/14/2015 0:16	4.9	43.6
3/14/2015 0:17	4.9	40.4
3/14/2015 0:18	5.0	44.8
3/14/2015 0:20	5.3	41.8
3/14/2015 0:21	4.8	44.6
3/14/2015 0:25	5.1	45.4
3/14/2015 0:26	5.2	45.3
3/14/2015 0:27	5.2	40.5
3/14/2015 0:28	4.8	41.8
3/14/2015 0:30	4.6	42.0
3/14/2015 0:31	4.7	41.5
3/14/2015 0:33	4.5	40.4
3/14/2015 0:34	4.7	43.6
3/14/2015 0:38	4.9	41.5
3/14/2015 0:39	5.0	40.6
3/14/2015 1:06	4.9	42.1
3/14/2015 1:10	4.6	45.6
3/14/2015 1:11	5.2	44.8
3/14/2015 1:12	5.2	45.9
3/14/2015 1:13	5.4	42.5
3/14/2015 1:14	4.7	45.3
3/14/2015 1:15	5.2	42.1
3/14/2015 1:16	4.8	46.5
3/14/2015 1:18	5.3	42.4
3/14/2015 1:19	4.7	43.9
3/14/2015 1:20	4.9	44.0
3/14/2015 1:21	4.8	41.1

Day and Time of Measurement ^[1]	Average Wind Speed	Measured Leq
	(1 Minute Average)	(dBA)
3/14/2015 1:22	4.8	42.7
3/14/2015 1:24	4.6	42.9
3/14/2015 1:25	4.7	44.1
3/14/2015 1:26	5.1	45.4
3/14/2015 1:27	4.9	43.6
3/14/2015 1:28	4.8	46.3
3/14/2015 1:29	5.5	41.3
3/14/2015 1:30	4.6	43.5
3/14/2015 1:32	4.8	43.7
3/14/2015 1:33	4.8	43.0
3/14/2015 1:34	4.7	44.0
3/14/2015 1:35	5.1	41.3
3/14/2015 1:36	5.1	43.3
3/14/2015 1:42	4.6	44.9
3/14/2015 1:43	5.0	41.2
3/14/2015 1:44	4.6	42.5
3/14/2015 1:47	4.6	42.9
3/14/2015 1:48	4.8	42.1
3/14/2015 1:49	5.1	45.1
3/14/2015 1:51	5.1	44.6
3/14/2015 1:52	5.1	43.7
3/14/2015 1:53	5.0	40.5
3/14/2015 1:54	4.8	48.6
3/14/2015 1:56	5.0	42.9
3/14/2015 1:58	4.8	44.6
3/14/2015 1:59	4.9	48.8
3/14/2015 2:00	5.0	45.1
3/14/2015 2:03	5.3	50.3
3/14/2015 2:04	4.9	42.8
3/14/2015 2:06	4.8	40.2
3/14/2015 2:07	5.2	42.7
3/14/2015 2:11	4.8	44.9
3/14/2015 2:12	5.3	42.4
3/14/2015 2:13	4.7	44.3
3/14/2015 2:14	4.8	47.6
3/14/2015 2:15	5.2	47.6
3/14/2015 2:17	5.3	42.3
3/14/2015 2:19	4.5	47.8
3/14/2015 2:20	5.5	47.2
3/14/2015 2:22	5.1	48.1
3/14/2015 2:24	5.2	45.5
3/14/2015 2:26	5.4	44.2
3/14/2015 2:27	5.1	43.4
3/14/2015 2:28	4.8	44.5

Day and Time of Measurement ^[1]	Average Wind Speed	Measured Leq
	(1 Minute Average)	(dBA)
3/14/2015 2:29	5.0	44.1
3/14/2015 2:30	4.9	46.4
3/14/2015 2:31	5.4	45.1
3/14/2015 2:32	5.1	44.1
3/14/2015 2:33	5.0	48.2
3/14/2015 2:34	4.8	47.0
3/14/2015 2:39	5.4	47.0
3/14/2015 2:44	5.4	45.3
3/14/2015 2:47	5.2	46.0
3/14/2015 2:48	5.4	46.4
3/14/2015 2:49	5.5	45.7
3/14/2015 2:50	5.2	45.0
3/14/2015 2:51	5.1	45.6
3/14/2015 2:52	5.3	46.5
3/14/2015 2:53	5.3	46.3
3/14/2015 2:54	5.3	46.3
3/14/2015 2:55	5.2	46.4
3/14/2015 2:57	5.3	42.1
3/14/2015 2:58	5.1	44.1
3/14/2015 3:01	4.8	43.1
3/14/2015 3:02	4.8	43.6
3/14/2015 3:03	4.8	44.5
3/14/2015 3:04	4.9	44.9
3/14/2015 3:05	4.9	41.8
3/14/2015 3:06	4.7	42.0
3/14/2015 3:08	4.6	40.2
3/14/2015 3:09	4.6	42.0
3/14/2015 3:54	4.5	42.8
3/14/2015 3:55	4.7	43.1
3/14/2015 3:56	5.0	44.2
3/14/2015 3:57	5.1	42.4
3/14/2015 3:58	4.8	44.3
3/14/2015 3:59	5.1	43.5
3/14/2015 4:00	5.0	43.8
3/14/2015 4:01	5.0	44.8
3/14/2015 4:02	5.1	42.7
3/14/2015 4:03	5.1	44.3
3/14/2015 4:07	5.1	44.6
3/14/2015 4:08	5.2	43.1
3/14/2015 4:09	4.8	43.2
3/14/2015 4:10	4.7	43.9
3/14/2015 4:11	5.0	45.7
3/14/2015 4:12	5.4	42.9
3/14/2015 4:13	4.7	42.8

Day and Time of Measurement ^[1]	Average Wind Speed	Measured Leq
	(1 Minute Average)	(dBA)
3/14/2015 4:14	4.5	43.6
3/14/2015 4:15	4.7	43.7
3/14/2015 4:16	4.9	47.2
3/14/2015 4:17	5.5	44.3
3/14/2015 4:18	5.0	44.0
3/14/2015 4:19	4.8	43.4
3/14/2015 4:20	4.9	44.5
3/14/2015 4:21	5.5	42.9
3/14/2015 4:25	4.6	43.8
3/14/2015 4:26	4.8	45.9
3/14/2015 4:27	5.2	46.0
3/14/2015 4:28	5.4	43.6
3/14/2015 4:29	4.7	45.9
3/14/2015 4:30	5.3	49.1
3/14/2015 4:31	5.0	45.6
3/14/2015 4:33	5.1	43.0
3/14/2015 4:34	4.6	46.5
3/14/2015 4:35	5.3	46.3
3/14/2015 4:36	5.3	45.0
3/14/2015 4:37	5.2	43.6
3/14/2015 4:38	4.8	45.8
3/14/2015 4:39	5.2	43.4
3/14/2015 4:40	4.7	48.3
3/14/2015 4:41	5.5	47.7
3/14/2015 4:47	5.3	46.8
3/14/2015 4:50	5.3	42.9
3/14/2015 4:56	4.5	45.0
3/14/2015 4:57	5.1	46.9
3/14/2015 4:58	5.3	49.0
3/14/2015 22:36	5.2	49.3
3/14/2015 22:52	5.0	46.6
3/14/2015 22:55	4.7	47.4
3/14/2015 23:04	5.3	48.1
3/14/2015 23:06	5.4	49.7
3/14/2015 23:07	5.0	47.6
3/14/2015 23:21	5.1	49.4
3/14/2015 23:22	4.7	48.2
3/14/2015 23:25	5.4	45.9
3/14/2015 23:26	5.0	46.9
3/14/2015 23:27	5.3	48.7
3/14/2015 23:28	5.4	49.2
3/14/2015 23:30	5.4	49.7
3/14/2015 23:33	5.4	46.2
3/14/2015 23:35	5.1	50.4

Day and Time of Measurement ^[1]	Average Wind Speed	Measured Leq
	(1 Minute Average)	(dBA)
3/14/2015 23:36	5.4	47.4
3/14/2015 23:39	5.5	48.8
3/14/2015 23:40	5.3	51.1
3/14/2015 23:44	5.0	48.8
3/14/2015 23:51	5.2	46.7
3/15/2015 0:58	4.7	49.2
3/15/2015 0:59	5.5	48.4
3/15/2015 1:50	5.4	48.4
3/15/2015 1:53	4.9	48.9
3/15/2015 2:06	4.9	50.1
3/15/2015 2:18	5.4	49.9
3/15/2015 4:24	5.4	46.2
3/15/2015 22:00	5.0	46.9
3/15/2015 22:01	5.4	44.4
3/15/2015 22:02	5.0	46.6
3/15/2015 22:05	5.3	46.2
3/15/2015 22:07	5.1	47.5
3/15/2015 22:12	5.4	46.3
3/15/2015 22:14	5.3	47.4
3/15/2015 22:15	5.5	49.0
3/15/2015 22:16	5.4	47.1
3/15/2015 22:19	5.4	47.6
3/15/2015 22:20	5.3	44.6
3/15/2015 22:22	4.8	46.2
3/15/2015 22:23	5.2	45.2
3/15/2015 22:24	5.2	44.0
3/15/2015 22:25	4.8	45.9
3/15/2015 22:26	5.2	44.7
3/15/2015 22:27	5.0	45.4
3/15/2015 22:28	4.7	44.5
3/15/2015 22:29	4.8	45.8
3/15/2015 22:30	5.1	45.7
3/15/2015 22:31	5.2	45.0
3/15/2015 22:32	5.1	45.5
3/15/2015 22:33	4.9	47.3
3/15/2015 22:34	4.9	45.1
3/15/2015 22:36	5.2	46.8
3/15/2015 22:37	5.3	44.8
3/15/2015 22:38	5.0	45.2
3/15/2015 22:39	5.0	43.7
3/15/2015 22:40	4.7	43.4
3/15/2015 22:41	4.6	44.5
3/15/2015 22:42	4.9	45.2
3/15/2015 22:43	5.0	46.2

Day and Time of Measurement ^[1]	Average Wind Speed	Measured Leq
	(1 Minute Average)	(dBA)
3/15/2015 22:44	5.3	45.9
3/15/2015 22:45	4.9	47.0
3/15/2015 22:46	5.3	44.1
3/15/2015 22:48	4.5	44.7
3/15/2015 22:50	4.6	44.1
3/15/2015 22:51	4.7	44.2
3/15/2015 22:52	4.9	43.9
3/15/2015 22:53	4.7	43.1
3/15/2015 22:54	5.1	41.8
3/15/2015 22:56	4.7	43.6
3/15/2015 22:58	4.6	43.0
3/15/2015 22:59	4.7	43.2
3/15/2015 23:02	4.6	43.3
3/15/2015 23:03	4.9	42.5
3/15/2015 23:05	4.5	42.3
3/15/2015 23:21	5.0	43.0
3/15/2015 23:59	4.6	41.9
3/16/2015 0:00	4.9	43.5
3/16/2015 0:03	4.7	44.0
3/16/2015 0:04	4.9	42.7
3/16/2015 0:05	4.6	41.9
3/16/2015 0:11	4.5	43.0
3/16/2015 0:14	4.5	42.8
3/16/2015 0:15	5.1	45.3
3/16/2015 0:17	5.2	44.7
3/16/2015 0:18	4.9	44.3
3/16/2015 0:19	4.9	46.3
3/16/2015 0:20	5.1	45.8
3/16/2015 0:21	5.2	46.7
3/16/2015 0:22	5.2	49.0
3/16/2015 0:23	5.5	49.2
3/16/2015 0:25	5.2	48.3
3/16/2015 0:32	5.3	47.2
3/16/2015 0:36	5.4	45.9
3/16/2015 0:38	4.8	49.0
3/16/2015 0:39	4.9	47.6
3/16/2015 0:41	5.1	43.7
3/16/2015 0:43	4.6	45.1
3/16/2015 0:44	5.1	44.0
3/16/2015 0:45	4.7	46.7
3/16/2015 0:46	4.9	47.1
3/16/2015 0:47	5.1	46.8
3/16/2015 0:49	5.4	45.3
3/16/2015 0:50	5.0	46.0

Day and Time of Measurement ^[1]	Average Wind Speed	Measured Leq
	(1 Minute Average)	(dBA)
3/16/2015 0:51	4.8	44.9
3/16/2015 0:52	4.7	45.7
3/16/2015 0:53	5.1	46.4
3/16/2015 0:54	5.5	44.8
3/16/2015 0:55	4.6	48.0
3/16/2015 0:56	5.4	45.0
3/16/2015 0:58	4.9	45.3
3/16/2015 0:59	4.9	48.3
3/16/2015 1:00	4.9	43.6
3/16/2015 1:03	4.7	43.7
3/16/2015 1:04	5.1	44.7
3/16/2015 1:06	4.9	49.6
3/16/2015 1:09	5.3	48.3
3/16/2015 1:13	5.2	45.1
3/16/2015 1:21	5.0	45.7
3/16/2015 1:22	5.1	47.1
3/16/2015 1:23	5.4	47.6
3/16/2015 1:24	5.5	48.1
3/16/2015 1:25	5.4	47.2
3/16/2015 1:27	5.3	46.2
3/16/2015 1:28	5.4	45.5
3/16/2015 1:29	5.0	46.0
3/16/2015 1:30	5.2	46.6
3/16/2015 1:31	5.0	47.0
3/16/2015 1:32	5.5	46.5
3/16/2015 1:33	5.4	45.0
3/16/2015 1:34	4.8	46.6
3/16/2015 1:35	5.2	47.7
3/16/2015 1:36	5.4	48.0
3/16/2015 1:37	4.8	46.2
3/16/2015 1:39	5.3	48.8
3/16/2015 1:40	5.3	47.7
3/16/2015 1:42	5.3	47.4
3/16/2015 1:56	5.0	44.7
3/16/2015 1:59	4.9	46.8
3/16/2015 2:00	5.0	46.1
3/16/2015 2:01	5.2	45.3
3/16/2015 2:02	5.1	45.1
3/16/2015 2:03	4.9	44.5
3/16/2015 2:04	4.7	47.3
3/16/2015 2:05	5.4	46.6
3/16/2015 2:06	5.3	44.6
3/16/2015 2:07	4.8	47.6
3/16/2015 2:08	5.4	46.5

Day and Time of Measurement ^[1]	Average Wind Speed	Measured Leq
	(1 Minute Average)	(dBA)
3/16/2015 2:09	5.2	45.8
3/16/2015 2:10	5.2	45.4
3/16/2015 2:11	4.8	47.4
3/16/2015 2:12	5.4	49.1
3/16/2015 2:14	5.4	46.3
3/16/2015 2:19	5.2	47.2
3/16/2015 2:20	5.5	46.7
3/16/2015 2:21	4.9	47.9
3/16/2015 2:22	5.3	47.1
3/16/2015 2:28	5.3	47.5
3/16/2015 2:30	5.5	48.3
3/16/2015 2:35	5.5	47.2
3/16/2015 2:38	5.2	48.7
3/16/2015 2:39	5.5	48.2
3/16/2015 2:42	5.0	46.3
3/16/2015 4:33	4.9	50.2
3/16/2015 4:34	5.5	49.1
3/16/2015 4:37	5.3	50.0
3/16/2015 4:39	5.3	47.0
3/16/2015 4:42	5.4	49.6
3/16/2015 4:43	5.5	45.8
3/16/2015 4:47	5.1	49.1
3/16/2015 4:48	5.5	46.2
3/16/2015 4:51	5.3	46.9
3/16/2015 4:52	5.4	47.2
3/16/2015 4:53	5.4	47.2
3/16/2015 4:54	5.5	47.8
3/16/2015 4:55	5.4	47.3
3/16/2015 4:56	5.3	46.5
3/16/2015 4:57	5.4	46.9
3/16/2015 4:58	5.4	45.3
3/16/2015 4:59	5.2	48.5
3/17/2015 1:32	5.3	46.2
3/17/2015 1:39	5.4	50.2
3/17/2015 1:40	5.1	47.6
3/17/2015 3:07	5.3	49.8
3/17/2015 3:29	5.1	47.0
3/17/2015 3:32	5.5	51.0
3/17/2015 4:37	5.2	48.3
3/17/2015 4:49	4.7	43.0
3/17/2015 22:10	4.5	45.1
3/17/2015 22:12	5.0	40.8
3/17/2015 22:13	5.0	43.5
3/17/2015 22:17	5.4	42.7

Day and Time of Measurement ^[1]	Average Wind Speed	Measured Leq
	(1 Minute Average)	(dBA)
3/17/2015 22:21	5.3	46.3
3/17/2015 22:23	4.9	46.0
3/17/2015 22:24	5.0	47.1
3/17/2015 22:25	5.0	45.2
3/17/2015 22:30	4.9	45.2
3/17/2015 22:32	5.1	44.3
3/17/2015 22:38	4.8	49.5
3/17/2015 22:40	5.5	42.8
3/17/2015 22:41	4.5	50.3
3/17/2015 22:42	5.1	49.3
3/17/2015 22:43	4.8	46.8
3/17/2015 22:45	4.9	47.5
3/17/2015 22:46	5.3	46.9
3/17/2015 22:50	4.8	48.4
3/17/2015 22:51	5.4	48.9
3/17/2015 22:52	4.7	50.4
3/17/2015 22:54	5.0	47.2
3/17/2015 23:01	5.5	49.1
3/17/2015 23:03	4.5	44.9
3/17/2015 23:05	4.8	45.5
3/17/2015 23:08	4.9	49.4
3/17/2015 23:09	5.3	46.6
3/17/2015 23:11	5.2	46.1
3/17/2015 23:12	5.1	41.4
3/17/2015 23:13	4.6	42.2
3/17/2015 23:15	4.9	41.0
3/17/2015 23:17	4.6	40.1
3/17/2015 23:21	5.0	39.6
3/17/2015 23:36	5.1	49.0
3/17/2015 23:39	4.9	46.3
3/17/2015 23:42	5.0	47.8
3/17/2015 23:43	5.2	44.4
3/17/2015 23:44	5.3	41.9
3/17/2015 23:45	5.3	50.4
3/17/2015 23:48	5.2	44.6
3/17/2015 23:51	5.0	43.6
3/17/2015 23:52	4.9	47.6
3/17/2015 23:53	5.4	49.4
3/17/2015 23:54	5.5	48.0
3/17/2015 23:55	4.7	45.0
3/18/2015 0:00	5.0	43.5
3/18/2015 0:01	4.6	46.4
3/18/2015 0:03	5.2	47.4
3/18/2015 0:04	5.2	45.3

Day and Time of Measurement ^[1]	Average Wind Speed	Measured Leq
	(1 Minute Average)	(dBA)
3/18/2015 0:07	5.5	44.8
3/18/2015 0:09	4.9	43.3
3/18/2015 0:10	4.9	40.8
3/18/2015 0:12	4.8	41.3
3/18/2015 0:20	4.5	38.9
3/18/2015 0:25	4.6	42.2
3/18/2015 0:36	5.0	39.8
3/18/2015 0:45	4.6	45.7
3/18/2015 0:53	5.3	46.4
3/18/2015 0:54	5.3	42.2
3/18/2015 0:55	5.2	44.6
3/18/2015 0:58	5.0	42.5
3/18/2015 0:59	4.5	44.9
3/18/2015 1:00	4.6	46.7
3/18/2015 1:01	5.3	43.7
3/18/2015 1:02	4.7	43.9
3/18/2015 1:03	4.6	40.0
3/18/2015 1:04	4.6	43.1
3/18/2015 1:10	4.6	45.9
3/18/2015 1:13	5.1	44.2
3/18/2015 1:14	5.0	41.7
3/18/2015 1:15	4.6	41.7
3/18/2015 1:17	5.0	42.8
3/18/2015 1:20	4.9	45.5
3/18/2015 1:41	4.9	43.7
3/18/2015 1:42	4.6	39.5
3/18/2015 1:43	4.6	41.2
3/18/2015 1:48	4.8	40.5
3/18/2015 1:53	4.7	43.0
3/18/2015 1:57	4.7	41.8
3/18/2015 1:59	4.6	39.3
3/18/2015 2:12	4.5	38.8
3/18/2015 2:22	4.5	37.8
3/19/2015 23:30	4.8	39.2
3/19/2015 23:34	4.7	40.7
3/19/2015 23:56	4.5	39.5
3/19/2015 23:57	4.7	41.2
3/20/2015 0:12	4.7	38.2
3/20/2015 0:13	4.6	39.0
3/20/2015 1:05	4.5	41.2
3/20/2015 22:31	4.9	43.4
3/20/2015 22:41	4.6	43.5
3/20/2015 22:45	4.8	44.1
3/20/2015 22:47	4.8	44.0

Day and Time of Measurement ^[1]	Average Wind Speed	Measured Leq
	(1 Minute Average)	(dBA)
3/20/2015 22:48	4.8	44.0
3/20/2015 22:50	4.7	41.7
3/20/2015 22:52	4.9	43.8
3/20/2015 22:55	4.8	41.8
3/20/2015 22:56	5.0	46.6
3/20/2015 22:58	5.4	46.2
3/20/2015 22:59	5.4	43.8
3/20/2015 23:00	4.7	43.7
3/20/2015 23:01	4.6	44.3
3/20/2015 23:03	5.1	46.1
3/20/2015 23:08	4.8	45.3
3/20/2015 23:09	5.1	45.5
3/20/2015 23:10	4.9	45.5
3/20/2015 23:11	5.5	41.6
3/20/2015 23:12	4.7	42.8
3/20/2015 23:14	5.0	45.7
3/20/2015 23:16	5.0	46.9
3/20/2015 23:17	5.3	44.8
3/20/2015 23:18	5.0	45.8
3/20/2015 23:19	5.0	44.1
3/20/2015 23:20	4.9	43.3
3/20/2015 23:21	4.6	46.0
3/20/2015 23:23	5.2	43.9
3/20/2015 23:24	5.3	43.4
3/20/2015 23:26	4.5	45.6
3/20/2015 23:28	4.7	46.6
3/20/2015 23:29	5.2	44.0
3/20/2015 23:30	5.0	46.0
3/20/2015 23:31	4.8	46.6
3/20/2015 23:32	5.0	43.2
3/20/2015 23:34	4.6	47.5
3/20/2015 23:35	5.2	43.8
3/20/2015 23:36	4.7	43.1
3/20/2015 23:37	5.1	44.9
3/20/2015 23:39	4.6	45.2
3/20/2015 23:40	4.9	45.5
3/20/2015 23:41	5.2	43.2
3/20/2015 23:42	4.9	41.7
3/20/2015 23:47	5.0	45.0
3/20/2015 23:50	4.8	43.7
3/20/2015 23:51	4.5	43.9
3/20/2015 23:52	4.6	46.5
3/20/2015 23:53	5.3	45.6
3/20/2015 23:54	4.9	42.8

Day and Time of Measurement ^[1]	Average Wind Speed	Measured Leq
	(1 Minute Average)	(dBA)
3/20/2015 23:56	5.3	47.1
3/21/2015 0:00	5.2	46.5
3/21/2015 0:03	4.6	45.5
3/21/2015 0:04	5.2	45.3
3/21/2015 0:05	5.1	43.0
3/21/2015 0:06	4.7	43.7
3/21/2015 0:07	5.4	49.2
3/21/2015 0:09	4.9	43.7
3/21/2015 0:12	5.0	50.2
3/21/2015 0:15	5.2	46.0
3/21/2015 0:16	5.2	44.0
3/21/2015 0:18	4.7	48.9
3/21/2015 0:19	5.4	44.9
3/21/2015 0:20	4.8	49.3
3/21/2015 0:21	5.3	43.7
3/21/2015 0:23	4.9	43.7
3/21/2015 0:24	4.5	43.6
3/21/2015 0:25	4.7	45.9
3/21/2015 0:27	4.8	43.0
3/21/2015 0:28	4.9	44.8
3/21/2015 0:30	5.4	45.9
3/21/2015 0:31	4.6	46.3
3/21/2015 0:32	4.9	46.0
3/21/2015 0:33	5.1	46.3
3/21/2015 0:34	5.4	48.2
3/21/2015 0:35	5.0	43.3
3/21/2015 0:37	4.6	45.1
3/21/2015 0:38	4.9	48.7
3/21/2015 0:39	5.3	41.8
3/21/2015 0:41	4.8	44.9
3/21/2015 0:44	5.2	43.5
3/21/2015 0:45	4.6	41.8
3/21/2015 0:46	4.7	44.6
3/21/2015 0:50	4.6	45.6
3/21/2015 0:51	4.8	43.4
3/21/2015 0:52	4.8	46.4
3/21/2015 1:02	4.9	43.7
3/21/2015 1:03	4.6	51.1
3/21/2015 1:04	5.2	51.0
3/21/2015 1:06	4.6	44.9
3/21/2015 1:08	4.9	47.5
3/21/2015 1:09	5.3	45.5
3/21/2015 1:10	5.1	46.4
3/21/2015 1:11	4.9	47.6

Day and Time of Measurement ^[1]	Average Wind Speed	Measured Leq
	(1 Minute Average)	(dBA)
3/21/2015 1:12	5.0	47.1
3/21/2015 1:14	4.9	47.0
3/21/2015 1:16	5.4	46.1
3/21/2015 1:17	5.2	46.3
3/21/2015 1:18	5.1	47.3
3/21/2015 1:19	5.5	46.1
3/21/2015 1:20	5.4	45.6
3/21/2015 1:21	5.4	43.1
3/21/2015 1:22	4.6	43.9
3/21/2015 1:23	4.6	44.3
3/21/2015 1:24	4.8	43.4
3/21/2015 1:25	4.7	48.3
3/21/2015 1:26	4.7	43.4
3/21/2015 2:56	4.6	45.5
3/21/2015 2:57	5.1	46.8
3/21/2015 2:58	5.2	47.3
3/21/2015 2:59	5.4	45.1
3/21/2015 3:01	5.0	46.7
3/21/2015 3:02	5.3	44.6
3/21/2015 3:03	5.1	44.1
3/21/2015 3:04	4.9	43.2
3/21/2015 3:05	4.6	42.6
3/21/2015 3:06	4.5	48.3
3/21/2015 3:07	5.5	46.2
3/21/2015 3:08	4.8	42.4
3/21/2015 3:12	4.7	45.0
3/21/2015 3:14	5.1	41.1
3/21/2015 3:15	4.5	43.8
3/21/2015 3:19	4.8	43.4
3/21/2015 3:20	4.6	43.5
3/21/2015 3:21	4.7	41.9
3/21/2015 3:22	4.5	43.0
3/21/2015 3:23	4.9	41.3
3/21/2015 3:25	5.0	50.2
3/21/2015 3:34	4.9	45.5
3/21/2015 3:36	5.1	45.5
3/21/2015 3:37	4.8	46.3
3/21/2015 3:38	5.0	50.7
3/21/2015 3:41	5.1	45.8
3/21/2015 3:45	5.1	47.5
3/21/2015 3:46	4.9	48.6
3/21/2015 3:47	5.4	47.1
3/21/2015 3:49	5.3	45.6
3/21/2015 4:01	4.8	47.0

Day and Time of Measurement ^[1]	Average Wind Speed	Measured Leq
	(1 Minute Average)	(dBA)
3/21/2015 4:02	5.0	46.3
3/21/2015 4:11	5.4	48.5
3/21/2015 4:12	5.1	46.3
3/21/2015 4:15	4.7	48.3
3/21/2015 22:00	4.8	45.5
3/21/2015 22:08	4.9	41.1
3/21/2015 23:33	5.1	44.8
3/21/2015 23:36	5.4	42.0
3/21/2015 23:37	5.5	50.2
3/22/2015 0:31	5.0	48.6
3/22/2015 0:34	4.6	45.3
3/22/2015 0:37	4.9	42.4
3/22/2015 0:38	4.8	46.4
3/22/2015 0:39	4.8	49.7
3/22/2015 0:40	5.4	48.5
3/22/2015 0:53	5.1	46.3
3/22/2015 1:47	4.6	48.6
3/22/2015 1:48	5.4	46.4
3/24/2015 23:52	5.5	45.1
3/24/2015 23:53	5.1	41.3
3/24/2015 23:54	4.6	42.9
3/24/2015 23:55	4.5	40.2
3/24/2015 23:57	4.9	48.0
3/25/2015 1:20	5.2	43.2
3/25/2015 1:22	4.8	43.4
3/25/2015 1:23	4.8	41.1
3/25/2015 1:24	4.8	39.9
3/25/2015 1:28	4.9	46.0
3/25/2015 1:35	5.5	42.8
3/25/2015 1:36	4.5	43.7
3/25/2015 1:37	4.9	45.0
3/25/2015 1:38	4.9	45.3
3/25/2015 1:39	5.5	45.1
3/25/2015 1:40	5.1	44.7
3/25/2015 1:41	4.9	45.9
3/25/2015 1:42	5.1	46.8
3/25/2015 1:43	5.3	48.1
3/25/2015 1:45	5.1	46.2
3/25/2015 1:48	5.0	46.4
3/25/2015 1:49	5.4	46.8
3/25/2015 1:50	4.7	44.0
3/25/2015 1:52	5.0	42.5
3/25/2015 1:53	4.8	40.7
3/25/2015 1:55	4.5	39.5

Day and Time of Measurement ^[1]	Average Wind Speed	Measured Leq
	(1 Minute Average)	(dBA)
3/25/2015 2:08	5.1	39.3
3/25/2015 2:29	4.6	44.7
3/25/2015 2:48	4.8	44.1
3/25/2015 2:49	5.0	42.9
3/25/2015 2:50	4.9	42.8
3/25/2015 2:51	4.7	42.4
3/25/2015 2:52	4.6	41.7
3/25/2015 2:53	4.7	42.9
3/25/2015 2:56	4.5	43.0
3/25/2015 2:57	4.6	47.1
3/25/2015 3:01	5.1	44.1
3/25/2015 3:02	5.0	47.1
3/25/2015 3:03	5.5	49.0
3/25/2015 3:04	5.2	41.7
3/25/2015 3:06	4.5	42.3
3/25/2015 3:07	4.5	45.7
3/25/2015 3:10	5.4	43.8
3/25/2015 3:11	4.9	44.1
3/25/2015 3:12	4.9	42.2
3/25/2015 3:13	4.5	42.6
3/25/2015 3:14	4.6	46.3
3/25/2015 3:15	5.0	44.9
3/25/2015 3:16	5.3	44.2
3/25/2015 3:17	5.2	44.8
3/25/2015 3:18	4.6	44.9
3/25/2015 3:19	5.0	45.2
3/25/2015 3:20	5.3	44.7
3/25/2015 3:21	5.2	44.4
3/25/2015 3:22	5.0	43.7
3/25/2015 3:23	5.0	48.2
3/25/2015 3:24	5.1	46.5
3/25/2015 3:26	4.9	44.3
3/25/2015 3:27	4.7	43.1
3/25/2015 3:29	4.9	43.9
3/25/2015 3:30	4.6	46.2
3/25/2015 3:31	5.3	45.1
3/25/2015 3:32	4.8	46.6
3/25/2015 3:33	4.6	43.4
3/25/2015 3:40	4.8	44.3
3/25/2015 3:41	4.6	43.3
3/25/2015 3:42	4.7	41.6
3/25/2015 3:43	4.6	43.5
3/25/2015 3:45	4.8	47.3
3/25/2015 3:46	5.4	42.5

Day and Time of Measurement ^[1]	Average Wind Speed	Measured Leq
	(1 Minute Average)	(dBA)
3/25/2015 3:47	4.9	43.3
3/25/2015 3:48	4.5	45.9
3/25/2015 3:49	5.1	48.3
3/25/2015 3:50	5.5	40.7
3/25/2015 3:55	5.0	47.3
3/25/2015 4:01	5.3	43.1
3/25/2015 4:02	4.9	41.9
3/25/2015 4:03	4.7	42.3
3/25/2015 4:07	4.7	43.5
3/25/2015 4:10	5.0	41.2
3/25/2015 4:12	4.9	45.1
3/25/2015 4:16	5.0	43.6
3/25/2015 4:17	4.7	42.9
3/25/2015 4:18	4.7	41.4
3/25/2015 4:19	5.3	47.3
3/25/2015 4:23	5.3	46.6
3/25/2015 4:24	4.9	47.3
3/25/2015 4:26	5.4	45.1
3/25/2015 4:27	5.1	44.9
3/25/2015 4:28	5.3	38.5
3/25/2015 4:29	4.7	41.3
3/25/2015 4:35	4.7	47.6
3/25/2015 4:37	5.4	48.7
3/25/2015 4:38	5.4	42.0
3/25/2015 4:40	4.9	42.9
3/25/2015 4:41	5.1	42.9
3/25/2015 4:43	4.7	42.0
3/25/2015 4:44	4.6	42.2
3/25/2015 4:45	5.3	46.6
3/25/2015 4:47	5.1	46.5
3/25/2015 4:48	4.7	43.6
3/25/2015 4:50	4.7	43.1
3/25/2015 4:51	4.7	40.2
3/25/2015 4:52	4.8	47.0
3/25/2015 4:56	5.2	41.2
3/25/2015 4:59	4.5	39.3
3/25/2015 22:01	4.8	41.3
3/25/2015 22:16	5.4	49.7
3/25/2015 22:19	5.0	45.1
3/25/2015 22:22	4.9	41.0
3/25/2015 22:23	4.5	43.1
3/25/2015 22:25	4.8	39.0
3/25/2015 22:28	5.0	41.2
3/25/2015 22:39	4.5	40.4

Day and Time of Measurement ^[1]	Average Wind Speed	Measured Leq
	(1 Minute Average)	(dBA)
3/25/2015 23:12	4.8	39.7
3/25/2015 23:21	4.9	47.6
3/25/2015 23:41	4.9	43.8
3/25/2015 23:42	5.1	44.8
3/25/2015 23:43	4.7	49.6
3/25/2015 23:45	4.7	49.7
3/25/2015 23:48	5.4	49.2
3/25/2015 23:51	4.9	43.9
3/25/2015 23:53	4.6	42.5
3/25/2015 23:54	4.7	46.3
3/25/2015 23:56	4.7	46.5
3/25/2015 23:57	4.9	48.0
3/25/2015 23:58	5.5	46.3
3/25/2015 23:59	5.5	47.6
3/26/2015 0:00	5.3	44.6
3/26/2015 0:01	5.0	47.4
3/26/2015 0:02	4.8	48.1
3/26/2015 0:03	4.8	47.1
3/26/2015 0:04	5.1	46.8
3/26/2015 0:05	5.1	47.2
3/26/2015 0:06	4.6	43.1
3/26/2015 0:07	4.8	41.7
3/26/2015 0:08	4.6	47.7
3/26/2015 0:15	5.2	48.5
3/26/2015 0:16	5.2	46.9
3/26/2015 0:17	4.7	48.0
3/26/2015 0:21	5.3	45.7
3/26/2015 0:22	4.5	48.5
3/26/2015 0:26	5.3	43.3
3/26/2015 0:28	4.7	41.2
3/26/2015 0:30	4.7	46.3
3/26/2015 0:33	5.0	45.4
3/26/2015 0:34	4.8	41.8
3/26/2015 0:36	5.1	46.3
3/26/2015 0:44	5.0	46.0
3/26/2015 0:45	5.1	45.2
3/26/2015 0:46	5.1	42.2
3/26/2015 0:48	5.3	43.4
3/26/2015 0:55	5.0	42.8
3/26/2015 0:57	4.5	44.2
3/26/2015 0:58	5.0	41.0
3/26/2015 1:01	5.1	44.7
3/26/2015 1:05	5.0	44.0
3/26/2015 1:06	4.5	45.8

Day and Time of Measurement ^[1]	Average Wind Speed	Measured Leq
	(1 Minute Average)	(dBA)
3/26/2015 1:09	5.5	44.8
3/26/2015 1:10	4.7	48.7
3/26/2015 1:11	5.3	41.7
3/26/2015 1:12	4.7	41.1
3/26/2015 1:13	4.5	47.9
3/26/2015 1:16	5.3	45.4
3/26/2015 1:17	5.1	42.4
3/26/2015 1:18	4.9	46.4
3/26/2015 1:19	5.0	44.5
3/26/2015 1:20	5.1	44.1
3/26/2015 1:21	5.1	41.5
3/26/2015 1:22	4.6	39.3
3/26/2015 22:01	5.0	38.3
3/26/2015 22:04	4.6	42.3
3/26/2015 22:07	5.2	46.0
3/26/2015 22:13	5.3	48.3
3/26/2015 22:14	4.9	49.8
3/26/2015 22:15	5.1	42.9
3/26/2015 22:22	4.8	41.6
3/26/2015 22:23	4.9	42.0
3/26/2015 22:26	5.2	47.1
3/26/2015 22:34	4.5	45.9
3/26/2015 22:40	5.4	47.1
3/26/2015 22:41	5.2	43.2
3/26/2015 22:42	4.8	43.6
3/26/2015 22:43	5.0	46.1
3/26/2015 22:45	4.8	43.1
3/26/2015 22:48	5.2	46.4
3/26/2015 22:49	4.8	47.4
3/26/2015 22:50	5.3	49.5
3/26/2015 22:51	4.6	49.7
3/26/2015 23:00	4.8	46.1
3/26/2015 23:01	4.5	45.9
3/26/2015 23:03	5.3	44.6
3/26/2015 23:04	5.1	42.5
3/26/2015 23:06	4.5	39.9
3/26/2015 23:08	4.7	49.8
3/26/2015 23:13	4.8	44.9
3/26/2015 23:19	4.7	45.6
3/26/2015 23:21	4.6	41.4
3/26/2015 23:23	4.7	43.3
3/26/2015 23:24	4.6	45.4
3/26/2015 23:25	5.4	42.4
3/26/2015 23:27	5.1	42.4

Day and Time of Measurement ^[1]	Average Wind Speed	Measured Leq
	(1 Minute Average)	(dBA)
3/26/2015 23:28	4.7	41.1
3/26/2015 23:29	5.2	41.1
3/26/2015 23:37	4.5	40.7
3/26/2015 23:38	5.5	45.0
3/26/2015 23:44	5.1	43.3
3/26/2015 23:46	4.5	43.9
3/26/2015 23:47	4.6	43.7
3/26/2015 23:48	4.6	42.9
3/26/2015 23:49	4.5	41.3
3/26/2015 23:50	4.5	40.2
3/26/2015 23:51	5.0	40.1
3/26/2015 23:59	4.7	42.5
3/27/2015 0:03	5.0	46.3
3/27/2015 0:04	5.5	47.4
3/27/2015 0:05	5.3	42.0
3/27/2015 0:06	4.8	42.5
3/27/2015 0:07	4.6	43.6
3/27/2015 0:08	4.6	41.7
3/27/2015 0:09	4.8	43.7
3/27/2015 0:10	4.8	47.0
3/27/2015 0:12	4.6	50.9
3/27/2015 0:13	5.0	45.8
3/27/2015 0:16	5.0	50.2
3/27/2015 0:17	4.9	47.6
3/27/2015 0:19	5.0	45.5
3/27/2015 0:23	4.9	45.9
3/27/2015 0:24	4.9	51.1
3/27/2015 0:28	4.7	45.4
3/27/2015 0:32	5.2	47.3
3/27/2015 0:33	4.9	42.3
3/27/2015 0:35	4.5	44.0
3/27/2015 0:38	4.8	44.3
3/27/2015 0:39	4.9	41.8
3/27/2015 0:42	4.8	39.9
3/27/2015 0:45	5.1	40.6
3/27/2015 0:48	5.1	43.8
3/27/2015 0:55	5.0	39.4
3/27/2015 0:56	5.3	45.9
3/27/2015 1:08	5.4	43.1
3/27/2015 1:09	4.7	47.6
3/27/2015 1:10	5.0	46.3
3/27/2015 1:11	5.0	46.0
3/27/2015 1:13	4.6	41.3
3/27/2015 1:15	4.5	41.2

Day and Time of Measurement ^[1]	Average Wind Speed	Measured Leq
	(1 Minute Average)	(dBA)
3/27/2015 1:26	4.7	47.6
3/27/2015 1:41	5.5	43.1
3/27/2015 1:43	4.8	41.5
3/27/2015 1:47	4.6	40.8
3/27/2015 1:50	5.1	47.6
3/27/2015 2:00	5.2	44.4
3/27/2015 2:01	4.6	43.3
3/27/2015 2:02	4.6	42.9
3/27/2015 2:04	4.6	43.4
3/27/2015 2:05	4.5	42.8
3/27/2015 2:10	4.5	50.4
3/27/2015 2:12	4.9	45.5
3/27/2015 2:14	5.2	47.8
3/27/2015 2:15	4.8	44.0
3/27/2015 2:18	5.1	44.7
3/27/2015 2:24	5.0	41.5
3/27/2015 2:29	5.0	49.2
3/27/2015 2:30	5.4	47.1
3/27/2015 2:31	5.2	43.3
3/27/2015 2:32	4.9	46.8
3/27/2015 2:33	4.9	45.0
3/27/2015 2:36	5.0	43.7
3/27/2015 2:37	5.0	41.6
3/27/2015 2:38	4.8	44.2
3/27/2015 2:41	4.7	43.4
3/27/2015 2:42	4.5	44.9
3/27/2015 2:43	5.1	44.3
3/27/2015 2:44	4.6	44.9
3/27/2015 2:45	4.6	47.5
3/27/2015 2:46	5.3	47.2
3/27/2015 2:47	5.2	50.3
3/27/2015 2:48	5.2	47.3
3/27/2015 2:52	5.4	47.6
3/27/2015 2:57	4.9	45.0
3/27/2015 2:59	5.0	44.7
3/27/2015 3:00	5.1	44.0
3/27/2015 3:01	4.8	43.7
3/27/2015 3:02	5.0	46.5
3/27/2015 3:04	4.8	47.1
3/27/2015 3:05	4.7	45.4
3/27/2015 3:08	5.2	46.1
3/27/2015 3:11	5.1	49.3
3/27/2015 3:16	5.0	48.5
3/27/2015 3:21	5.1	43.9

Day and Time of Measurement ^[1]	Average Wind Speed	Measured Leq
	(1 Minute Average)	(dBA)
3/27/2015 3:22	5.2	46.3
3/27/2015 3:23	5.2	47.1
3/27/2015 3:24	5.4	46.4
3/27/2015 3:31	5.3	47.7
3/27/2015 3:38	4.7	43.3
3/27/2015 3:40	5.1	40.8
3/27/2015 3:42	5.2	46.7
3/27/2015 3:45	5.2	43.6
3/27/2015 3:46	5.0	44.9
3/27/2015 3:47	4.7	43.3
3/27/2015 3:48	5.0	46.1
3/27/2015 3:49	4.7	48.4
3/27/2015 3:50	4.9	47.5
3/27/2015 3:53	5.1	42.4
3/27/2015 3:54	5.2	43.5
3/27/2015 3:55	4.7	43.7
3/27/2015 3:56	5.3	49.3
3/27/2015 3:58	5.4	46.7
3/27/2015 3:59	5.5	43.2
3/27/2015 4:01	4.9	38.8
3/27/2015 4:03	5.1	44.1
3/27/2015 4:06	4.9	46.1
3/27/2015 4:07	5.1	45.7
3/27/2015 4:08	4.9	47.4
3/27/2015 4:10	4.6	45.5
3/27/2015 4:12	4.8	42.1
3/27/2015 4:13	4.9	42.2
3/27/2015 4:14	5.1	40.8
3/27/2015 4:16	4.8	45.2
3/27/2015 4:22	5.4	42.1
3/27/2015 4:23	4.5	40.9
3/27/2015 4:24	4.8	41.6
3/27/2015 4:27	4.6	44.8
3/27/2015 4:28	4.6	43.0
3/27/2015 4:29	5.0	44.4
3/27/2015 4:30	5.1	50.9
3/27/2015 4:35	4.8	43.5
3/27/2015 4:38	4.5	48.7
3/27/2015 4:43	5.3	43.8
3/27/2015 4:49	5.4	41.9
3/27/2015 4:52	4.9	49.5
3/27/2015 4:53	5.0	49.2
3/27/2015 4:54	4.8	49.0
3/27/2015 22:18	5.3	44.2

Day and Time of Measurement ^[1]	Average Wind Speed	Measured Leq
	(1 Minute Average)	(dBA)
3/27/2015 22:22	4.9	42.8
3/27/2015 22:23	4.5	44.9
3/27/2015 22:33	5.2	42.7
3/27/2015 22:34	5.0	45.3
3/27/2015 22:48	5.3	50.9
3/27/2015 22:50	5.2	49.3
3/27/2015 22:55	5.0	47.3
3/27/2015 23:03	5.2	40.4
3/27/2015 23:05	4.7	42.9
3/27/2015 23:06	5.0	44.9
3/27/2015 23:11	5.3	43.6
3/27/2015 23:12	4.8	47.6
3/27/2015 23:13	5.0	46.9
3/27/2015 23:14	5.4	45.0
3/27/2015 23:16	5.4	41.0
3/27/2015 23:17	4.6	46.2
3/27/2015 23:19	4.7	44.4
3/27/2015 23:20	4.6	42.7
3/27/2015 23:21	4.9	39.6
3/27/2015 23:22	4.8	37.7
3/27/2015 23:29	4.9	42.6
3/29/2015 3:39	4.8	41.4
3/29/2015 3:40	4.5	42.0
3/29/2015 3:41	4.6	41.9
3/29/2015 3:42	4.7	42.3
3/29/2015 3:43	4.5	41.9
3/29/2015 3:44	4.6	42.0
3/29/2015 3:45	4.6	42.7
3/29/2015 3:47	4.6	42.1
3/29/2015 3:48	4.7	43.2
3/29/2015 3:49	4.9	42.4
3/29/2015 3:50	4.8	44.0
3/29/2015 3:51	4.8	43.4
3/29/2015 3:52	4.7	42.6
3/29/2015 3:53	4.8	42.1
3/29/2015 3:54	4.8	41.8
3/29/2015 3:55	4.7	42.3
3/29/2015 3:56	4.5	42.2
3/29/2015 3:57	4.7	42.5
3/29/2015 3:58	4.8	42.8
3/29/2015 3:59	4.8	42.5
3/29/2015 4:00	4.7	44.4
3/29/2015 4:01	5.0	42.3
3/29/2015 4:02	4.7	42.9

Day and Time of Measurement ^[1]	Average Wind Speed	Measured Leq
	(1 Minute Average)	(dBA)
3/29/2015 4:03	4.9	40.9
3/29/2015 4:04	4.6	41.7
3/29/2015 4:09	4.8	43.3
3/29/2015 4:12	4.5	42.5
3/29/2015 4:13	4.8	41.7
3/29/2015 4:14	4.6	42.2
3/29/2015 4:15	4.7	42.2
3/29/2015 4:17	4.5	42.2
3/29/2015 4:18	4.7	42.2
3/29/2015 4:19	4.8	42.9
3/29/2015 4:20	4.8	44.6
3/29/2015 4:21	4.6	42.9
3/29/2015 4:22	4.8	42.2
3/29/2015 4:23	4.8	43.5
3/29/2015 4:24	4.7	43.9
3/29/2015 4:25	5.2	44.3
3/29/2015 4:26	5.1	42.1
3/29/2015 4:27	4.7	42.3
3/29/2015 4:28	4.7	43.4
3/29/2015 4:29	4.8	41.9
3/29/2015 4:30	4.7	42.9
3/29/2015 4:31	4.8	42.1
3/29/2015 4:32	4.7	41.2
3/29/2015 4:33	4.7	40.4
3/29/2015 4:49	4.8	41.1
3/29/2015 22:07	4.5	38.4
3/31/2015 3:09	4.7	40.9
3/31/2015 3:34	4.6	39.5
3/31/2015 3:35	4.5	37.8
3/31/2015 3:38	4.7	38.1
3/31/2015 4:22	4.8	44.5
4/1/2015 22:03	5.0	43.6
4/1/2015 22:04	4.9	42.0
4/1/2015 22:05	4.7	42.4
4/1/2015 22:06	4.8	45.9
4/1/2015 22:08	4.8	44.4
4/1/2015 22:09	4.7	41.5
4/1/2015 22:10	4.5	42.4
4/1/2015 22:14	4.7	41.0
4/1/2015 22:18	4.8	42.4
4/1/2015 22:23	4.5	43.8
4/1/2015 22:25	4.6	43.3
4/1/2015 22:26	4.6	42.8
4/1/2015 22:27	5.1	43.1

Day and Time of Measurement ^[1]	Average Wind Speed	Measured Leq
	(1 Minute Average)	(dBA)
4/1/2015 22:31	4.5	43.6
4/1/2015 22:32	4.5	43.6
4/1/2015 22:34	4.7	46.2
4/1/2015 22:36	5.0	45.6
4/1/2015 22:37	5.4	46.9
4/1/2015 22:38	5.1	46.9
4/1/2015 22:40	5.4	45.6
4/1/2015 23:03	5.2	48.6
4/1/2015 23:04	5.3	49.5
4/1/2015 23:05	5.4	45.9
4/1/2015 23:30	5.3	45.6
4/1/2015 23:31	5.2	47.1
4/1/2015 23:32	5.0	46.3
4/1/2015 23:34	5.1	44.7
4/1/2015 23:35	5.2	44.9
4/1/2015 23:36	4.9	43.6
4/1/2015 23:37	4.6	44.5
4/1/2015 23:38	4.5	45.8
4/1/2015 23:39	4.9	44.9
4/1/2015 23:40	4.8	44.9
4/1/2015 23:42	4.7	44.9
4/1/2015 23:43	5.3	44.1
4/1/2015 23:44	4.8	45.0
4/1/2015 23:45	4.5	43.9
4/1/2015 23:46	5.2	45.1
4/1/2015 23:47	5.1	44.9
4/1/2015 23:49	4.9	44.5
4/1/2015 23:50	5.2	43.1
4/1/2015 23:51	4.5	44.7
4/1/2015 23:54	4.7	43.2
4/1/2015 23:55	4.5	44.2
4/1/2015 23:56	4.5	45.3
4/1/2015 23:58	4.6	44.0
4/1/2015 23:59	4.8	44.6
4/2/2015 0:00	4.7	43.7
4/2/2015 0:01	4.7	45.1
4/2/2015 0:02	4.7	44.8
4/2/2015 0:03	4.7	44.9
4/2/2015 0:04	5.1	44.7
4/2/2015 0:05	4.6	43.9
4/2/2015 0:06	4.8	43.4
4/2/2015 0:07	4.6	43.9
4/2/2015 0:08	4.6	44.2
4/2/2015 0:10	4.8	44.2

Day and Time of Measurement ^[1]	Average Wind Speed	Measured Leq
	(1 Minute Average)	(dBA)
4/2/2015 0:12	4.8	45.1
4/2/2015 0:15	4.8	44.3
4/2/2015 0:16	4.8	43.2
4/2/2015 0:17	4.6	43.9
4/2/2015 0:19	4.6	44.5
4/2/2015 0:20	4.6	43.7
4/2/2015 0:21	4.8	43.9
4/2/2015 0:22	4.6	46.1
4/2/2015 0:23	4.8	45.0
4/2/2015 0:24	5.0	44.9
4/2/2015 0:25	4.9	44.1
4/2/2015 0:26	4.8	46.2
4/2/2015 0:27	5.3	46.2
4/2/2015 0:28	5.0	46.2
4/2/2015 0:29	4.9	46.6
4/2/2015 0:31	5.4	44.3
4/2/2015 0:32	5.1	46.2
4/2/2015 0:33	5.1	44.7
4/2/2015 0:34	5.1	45.0
4/2/2015 0:35	5.0	45.1
4/2/2015 0:36	5.2	45.7
4/2/2015 0:37	5.0	44.9
4/2/2015 0:38	5.2	45.4
4/2/2015 0:39	4.7	44.6
4/2/2015 0:40	5.0	44.2
4/2/2015 0:41	4.9	44.4
4/2/2015 0:42	4.9	45.1
4/2/2015 0:43	5.1	45.8
4/2/2015 0:44	4.8	45.3
4/2/2015 0:45	5.2	45.1
4/2/2015 0:46	5.1	45.5
4/2/2015 0:47	5.3	46.3
4/2/2015 0:48	5.1	46.1
4/2/2015 0:49	5.5	46.7
4/2/2015 0:50	5.1	47.0
4/2/2015 0:51	5.4	46.1
4/2/2015 0:52	5.4	46.3
4/2/2015 0:54	5.5	47.2
4/2/2015 0:55	5.5	46.9
4/2/2015 0:56	5.4	45.8
4/2/2015 0:57	5.5	47.5
4/2/2015 0:58	5.3	46.5
4/2/2015 1:01	5.0	47.1
4/2/2015 1:02	5.3	46.5

Day and Time of Measurement ^[1]	Average Wind Speed	Measured Leq
	(1 Minute Average)	(dBA)
4/2/2015 1:04	5.3	46.7
4/2/2015 1:05	5.4	46.4
4/2/2015 1:06	5.3	46.4
4/2/2015 1:07	5.0	44.3
4/2/2015 1:08	5.3	45.2
4/2/2015 1:09	4.8	45.1
4/2/2015 1:10	5.1	44.8
4/2/2015 1:11	4.8	43.9
4/2/2015 1:12	5.1	44.9
4/2/2015 1:13	4.8	44.9
4/2/2015 1:14	5.0	44.5
4/2/2015 1:15	5.0	45.9
4/2/2015 1:16	5.3	43.6
4/2/2015 1:17	4.6	44.5
4/2/2015 1:18	5.1	42.8
4/2/2015 1:19	4.5	43.9
4/2/2015 1:21	4.9	44.7
4/2/2015 1:22	4.8	47.4
4/2/2015 1:23	5.3	46.5
4/2/2015 1:24	4.8	44.0
4/2/2015 1:26	4.7	44.7
4/2/2015 1:27	4.9	43.7
4/2/2015 1:28	4.9	44.2
4/2/2015 1:29	4.7	44.4
4/2/2015 1:30	5.3	44.3
4/2/2015 1:31	4.8	43.7
4/2/2015 1:32	4.8	45.4
4/2/2015 1:33	4.6	43.5
4/2/2015 1:34	5.0	43.7
4/2/2015 1:35	4.9	43.5
4/2/2015 1:36	4.6	44.3
4/2/2015 1:37	5.1	44.7
4/2/2015 1:38	5.2	45.0
4/2/2015 1:39	5.3	44.2
4/2/2015 1:40	5.0	45.4
4/2/2015 1:41	5.2	45.0
4/2/2015 1:42	5.4	43.2
4/2/2015 1:43	4.8	44.6
4/2/2015 1:44	5.0	46.1
4/2/2015 1:45	5.3	45.1
4/2/2015 1:46	5.0	43.7
4/2/2015 1:48	4.8	45.1
4/2/2015 1:49	5.2	46.3
4/2/2015 1:50	4.7	43.5

Day and Time of Measurement ^[1]	Average Wind Speed	Measured Leq
	(1 Minute Average)	(dBA)
4/2/2015 1:56	5.0	43.6
4/2/2015 1:57	4.7	45.0
4/2/2015 1:58	5.1	44.1
4/2/2015 1:59	5.0	47.0
4/2/2015 2:00	5.5	47.0
4/2/2015 2:01	5.2	44.7
4/2/2015 2:05	4.8	42.9
4/2/2015 2:07	4.8	45.3
4/2/2015 2:08	5.0	44.1
4/2/2015 2:09	5.5	45.9
4/2/2015 2:10	5.3	47.2
4/2/2015 2:11	5.4	44.5
4/2/2015 2:14	5.4	44.6
4/2/2015 2:15	5.1	44.9
4/2/2015 2:16	5.3	46.7
4/2/2015 2:17	5.5	46.5
4/2/2015 2:18	5.3	44.7
4/2/2015 2:25	5.1	47.6
4/2/2015 2:26	5.2	48.8
4/2/2015 2:27	5.4	43.6
4/2/2015 2:30	5.0	43.7
4/2/2015 2:31	5.0	43.3
4/2/2015 2:32	4.5	44.0
4/2/2015 2:33	5.1	44.8
4/2/2015 2:34	5.2	44.6
4/2/2015 2:35	4.9	44.1
4/2/2015 2:36	5.3	42.8
4/2/2015 2:37	4.9	43.9
4/2/2015 2:38	4.7	46.1
4/2/2015 2:39	5.5	46.1
4/2/2015 2:40	5.4	43.7
4/2/2015 2:42	5.4	43.2
4/2/2015 2:43	4.8	44.2
4/2/2015 2:44	5.1	43.7
4/2/2015 2:45	5.2	44.3
4/2/2015 2:46	5.0	44.2
4/2/2015 2:47	5.0	45.0
4/2/2015 2:48	5.4	45.2
4/2/2015 2:49	5.3	43.8
4/2/2015 2:50	5.3	44.1
4/2/2015 2:51	5.0	42.9
4/2/2015 2:52	5.0	42.0
4/2/2015 2:53	4.5	43.2
4/2/2015 2:54	4.5	42.9

Day and Time of Measurement ^[1]	Average Wind Speed	Measured Leq
	(1 Minute Average)	(dBA)
4/2/2015 2:55	4.9	43.3
4/2/2015 2:56	4.8	42.9
4/2/2015 2:57	4.8	42.3
4/2/2015 2:58	4.7	44.4
4/2/2015 2:59	4.9	42.3
4/2/2015 3:00	4.6	42.4
4/2/2015 3:01	4.9	42.5
4/2/2015 3:05	5.0	41.4
4/2/2015 3:06	4.6	43.4
4/2/2015 3:07	4.5	44.0
4/2/2015 3:08	5.2	42.7
4/2/2015 3:09	5.0	44.4
4/2/2015 3:10	5.2	43.4
4/2/2015 3:11	5.1	44.2
4/2/2015 3:12	5.0	42.9
4/2/2015 3:13	5.1	44.7
4/2/2015 3:14	4.9	43.0
4/2/2015 3:15	5.0	43.5
4/2/2015 3:16	5.0	42.6
4/2/2015 3:17	5.1	41.9
4/2/2015 3:18	4.6	42.7
4/2/2015 3:19	4.9	42.6
4/2/2015 3:20	4.7	43.1
4/2/2015 3:21	5.0	40.7
4/2/2015 3:22	4.6	44.4
4/2/2015 3:24	4.9	41.2
4/2/2015 3:25	4.6	42.3
4/2/2015 3:26	4.5	41.6
4/2/2015 3:27	4.6	42.0
4/2/2015 3:28	4.6	42.4
4/2/2015 3:30	4.9	41.4
4/2/2015 3:31	4.5	42.7
4/2/2015 3:37	4.5	41.6
4/2/2015 3:38	4.6	44.9
4/2/2015 3:42	5.1	45.8
4/2/2015 3:43	5.5	45.6
4/2/2015 3:44	5.1	47.0
4/2/2015 3:45	5.3	46.0
4/2/2015 3:46	5.5	46.0
4/2/2015 3:49	5.0	44.4
4/2/2015 3:51	4.8	43.8
4/2/2015 3:52	5.1	46.0
4/2/2015 3:53	5.4	44.7
4/2/2015 3:54	5.2	42.9

Day and Time of Measurement ^[1]	Average Wind Speed	Measured Leq
	(1 Minute Average)	(dBA)
4/2/2015 3:55	4.7	43.0
4/2/2015 3:56	4.8	43.8
4/2/2015 3:57	4.5	44.1
4/2/2015 3:58	5.1	43.7
4/2/2015 3:59	4.7	45.0
4/2/2015 4:00	5.1	44.4
4/2/2015 4:01	4.8	43.6
4/2/2015 4:02	5.1	43.4
4/2/2015 4:03	4.7	43.7
4/2/2015 4:04	5.0	43.6
4/2/2015 4:05	4.6	42.6
4/2/2015 4:06	4.6	41.4
4/2/2015 4:07	4.6	42.3
4/2/2015 4:09	4.7	41.3
4/2/2015 4:10	4.5	43.1
4/2/2015 4:15	4.6	43.3
4/2/2015 4:17	4.8	41.3
4/2/2015 4:18	5.0	41.9
4/2/2015 4:21	4.7	41.6
4/2/2015 4:22	4.5	45.1
4/2/2015 4:24	5.2	43.8
4/2/2015 4:25	5.4	43.2
4/2/2015 4:26	4.8	44.0
4/2/2015 4:27	4.6	46.4
4/2/2015 4:28	5.5	43.6
4/2/2015 4:29	5.2	43.5
4/2/2015 4:30	4.7	45.6
4/2/2015 4:31	5.2	45.0
4/2/2015 4:32	5.5	47.1
4/2/2015 4:34	5.4	45.8
4/2/2015 4:36	5.2	44.9
4/2/2015 4:38	5.4	45.0
4/2/2015 4:39	5.4	45.2
4/2/2015 4:40	5.1	47.1
4/2/2015 4:41	5.5	45.2
4/2/2015 4:43	5.3	46.3
4/2/2015 4:44	5.2	46.7
4/2/2015 4:45	5.5	45.6
4/2/2015 4:47	5.4	46.6
4/2/2015 4:48	5.3	45.9
4/2/2015 4:49	5.5	45.6
4/2/2015 4:50	5.0	46.1
4/2/2015 4:52	5.2	46.4
4/2/2015 4:53	5.4	47.5

Day and Time of Measurement ^[1]	Average Wind Speed	Measured Leq
	(1 Minute Average)	(dBA)
4/2/2015 4:54	5.5	50.4
4/2/2015 4:55	5.0	44.3
4/2/2015 22:00	5.4	48.9
4/2/2015 22:02	4.7	46.4
4/2/2015 22:05	5.4	44.1
4/2/2015 22:06	4.6	43.1
4/2/2015 22:08	4.6	40.6
4/2/2015 22:16	5.1	40.0
4/2/2015 22:19	5.1	45.4
4/2/2015 23:07	4.9	48.0
4/2/2015 23:08	5.2	42.0
4/2/2015 23:10	4.6	40.9
4/2/2015 23:11	4.8	39.8
4/2/2015 23:12	4.8	39.2
4/2/2015 23:17	4.5	37.3
4/2/2015 23:18	4.8	40.9
4/3/2015 4:22	4.7	41.2
4/3/2015 4:23	4.9	41.1
4/3/2015 4:24	4.8	40.3
4/3/2015 4:25	4.6	38.0
4/3/2015 4:26	4.8	42.2
4/3/2015 4:38	4.7	42.7
4/3/2015 4:39	4.9	42.6
4/3/2015 4:40	5.1	45.2
4/3/2015 4:41	5.2	43.6
4/3/2015 4:42	4.9	43.9
4/3/2015 4:44	5.0	42.7
4/3/2015 4:45	5.1	44.8
4/3/2015 4:46	4.8	42.9
4/3/2015 4:47	5.4	44.3
4/3/2015 4:48	5.0	43.4
4/3/2015 4:49	5.3	42.4
4/3/2015 4:50	5.1	44.5
4/3/2015 4:51	5.2	42.6
4/3/2015 4:52	5.4	44.2
4/3/2015 4:53	5.2	42.7
4/3/2015 4:54	4.9	43.3
4/3/2015 4:55	4.9	42.1
4/3/2015 4:56	5.2	41.1
4/3/2015 4:57	4.6	44.2
4/3/2015 4:58	4.9	41.8
4/3/2015 4:59	4.7	41.5
4/5/2015 23:26	4.6	41.2
4/5/2015 23:27	4.7	40.5

Day and Time of Measurement ^[1]	Average Wind Speed	Measured Leq
	(1 Minute Average)	(dBA)
4/5/2015 23:28	4.6	38.6
4/5/2015 23:29	5.1	42.6
4/5/2015 23:33	4.6	44.7
4/5/2015 23:34	5.2	41.6
4/5/2015 23:35	4.9	44.4
4/5/2015 23:36	4.9	43.0
4/5/2015 23:37	5.2	40.2
4/5/2015 23:38	4.8	42.2
4/5/2015 23:39	4.9	41.0
4/5/2015 23:41	4.9	40.9
4/5/2015 23:42	4.9	40.4
4/5/2015 23:44	4.6	41.6
4/5/2015 23:50	4.8	41.3
4/5/2015 23:52	4.7	41.1
4/5/2015 23:54	4.9	42.2
4/5/2015 23:57	5.0	42.5
4/5/2015 23:58	4.5	42.1
4/5/2015 23:59	4.8	41.4
4/6/2015 0:00	4.9	40.7
4/6/2015 0:01	4.5	41.0
4/6/2015 0:03	4.6	40.5
4/6/2015 0:04	4.7	40.8
4/6/2015 0:07	4.7	41.0
4/6/2015 0:13	4.7	40.1
4/6/2015 0:15	4.5	39.7
4/6/2015 0:16	4.5	43.0
4/6/2015 0:21	4.8	39.6
4/6/2015 0:23	4.6	41.7
4/6/2015 2:28	4.8	41.2
4/6/2015 2:30	4.6	40.0
3/1/2015 2:48	5.5	38.4
3/2/2015 3:26	5.6	48.4
3/2/2015 3:27	6.3	51.3
3/2/2015 3:28	6.0	47.4
3/2/2015 3:29	5.9	47.3
3/2/2015 3:31	5.7	45.9
3/2/2015 3:32	5.6	45.6
3/2/2015 3:38	5.7	48.9
3/2/2015 3:39	5.7	50.0
3/2/2015 3:40	6.4	51.4
3/2/2015 3:42	5.7	45.7
3/2/2015 3:46	5.8	45.5
3/2/2015 3:47	5.5	49.9
3/2/2015 3:48	5.9	49.3

Day and Time of Measurement ^[1]	Average Wind Speed	Measured Leq
	(1 Minute Average)	(dBA)
3/2/2015 3:49	5.5	48.5
3/2/2015 3:51	5.7	48.8
3/2/2015 3:52	6.1	50.0
3/2/2015 3:53	6.3	51.7
3/2/2015 3:56	6.3	50.2
3/2/2015 3:57	6.0	46.4
3/2/2015 3:58	5.8	47.4
3/2/2015 4:00	5.8	48.4
3/2/2015 4:01	5.9	47.8
3/2/2015 4:02	5.8	49.5
3/2/2015 4:03	6.3	46.2
3/2/2015 4:04	5.7	47.6
3/2/2015 4:05	6.0	48.0
3/2/2015 4:07	5.9	51.6
3/2/2015 4:08	5.9	46.1
3/2/2015 4:09	5.9	45.8
3/2/2015 4:11	5.6	47.2
3/2/2015 4:13	5.8	48.8
3/2/2015 4:14	5.6	51.4
3/2/2015 4:15	5.6	51.5
3/2/2015 4:17	5.6	49.1
3/2/2015 4:18	5.7	49.6
3/2/2015 4:19	5.7	47.8
3/2/2015 4:23	5.7	47.2
3/2/2015 4:25	5.6	49.2
3/2/2015 4:26	5.9	48.3
3/2/2015 4:27	6.2	46.4
3/2/2015 4:30	6.0	44.9
3/2/2015 4:31	6.1	45.5
3/2/2015 4:32	5.6	47.1
3/2/2015 4:33	5.6	41.6
3/2/2015 4:34	5.8	42.4
3/2/2015 4:35	6.2	40.9
3/2/2015 4:38	6.0	43.5
3/2/2015 4:39	5.5	42.7
3/2/2015 4:41	5.6	41.1
3/2/2015 4:42	5.7	43.1
3/3/2015 22:23	5.6	49.6
3/3/2015 22:25	5.6	52.3
3/3/2015 22:26	6.0	49.9
3/3/2015 22:28	5.8	50.7
3/3/2015 22:31	6.0	52.6
3/3/2015 22:32	5.6	46.4
3/3/2015 22:35	5.7	50.4

Day and Time of Measurement ^[1]	Average Wind Speed	Measured Leq
	(1 Minute Average)	(dBA)
3/3/2015 22:36	5.8	47.3
3/3/2015 22:55	5.9	52.7
3/3/2015 22:56	5.6	50.9
3/3/2015 22:57	5.9	52.7
3/3/2015 22:58	5.8	49.8
3/3/2015 22:59	5.7	48.2
3/3/2015 23:01	5.9	49.0
3/3/2015 23:03	5.6	48.5
3/3/2015 23:05	5.9	49.8
3/3/2015 23:11	5.7	50.3
3/3/2015 23:12	5.6	52.4
3/3/2015 23:13	6.0	49.8
3/3/2015 23:28	6.3	54.9
3/3/2015 23:39	5.6	49.9
3/3/2015 23:40	5.6	45.0
3/3/2015 23:42	6.0	53.8
3/3/2015 23:51	5.6	51.9
3/3/2015 23:52	5.8	45.4
3/4/2015 0:00	5.9	50.6
3/4/2015 0:01	5.9	49.1
3/4/2015 0:02	5.5	51.2
3/4/2015 0:03	5.8	50.3
3/4/2015 0:04	5.8	52.7
3/4/2015 0:05	6.3	52.0
3/4/2015 0:06	6.0	50.8
3/4/2015 0:07	5.6	45.6
3/4/2015 0:13	5.6	52.2
3/4/2015 0:14	5.7	46.1
3/4/2015 0:16	6.0	53.5
3/4/2015 0:19	6.5	54.0
3/4/2015 0:21	5.9	50.0
3/4/2015 0:24	6.3	50.3
3/4/2015 0:25	5.8	49.1
3/4/2015 0:33	5.6	43.7
3/4/2015 0:41	5.7	52.9
3/4/2015 0:42	6.5	51.9
3/4/2015 0:43	6.1	54.0
3/4/2015 0:45	5.9	50.9
3/4/2015 0:46	6.0	56.5
3/4/2015 0:48	5.7	50.5
3/4/2015 0:49	6.0	57.8
3/4/2015 0:56	5.7	48.3
3/4/2015 1:27	5.7	43.3
3/4/2015 1:34	5.6	48.1

Day and Time of Measurement ^[1]	Average Wind Speed	Measured Leq
	(1 Minute Average)	(dBA)
3/4/2015 1:36	5.7	47.9
3/4/2015 2:11	5.6	47.7
3/4/2015 2:14	6.0	49.6
3/4/2015 2:15	5.7	44.8
3/4/2015 2:19	5.7	48.5
3/4/2015 2:20	5.7	46.0
3/4/2015 2:29	5.7	45.0
3/4/2015 22:18	6.3	55.5
3/4/2015 22:32	6.4	48.0
3/4/2015 22:33	6.4	53.7
3/4/2015 23:40	6.4	49.0
3/4/2015 23:41	6.3	50.6
3/5/2015 1:30	6.0	53.6
3/5/2015 1:39	6.3	52.6
3/6/2015 22:21	6.4	57.5
3/6/2015 22:25	6.5	52.1
3/6/2015 22:30	6.1	54.9
3/6/2015 22:56	6.4	52.0
3/6/2015 23:02	6.1	56.2
3/6/2015 23:10	6.3	53.3
3/6/2015 23:14	6.3	52.6
3/6/2015 23:25	6.0	47.9
3/6/2015 23:26	5.6	50.9
3/6/2015 23:27	5.9	51.4
3/6/2015 23:28	6.2	50.1
3/6/2015 23:32	5.9	51.1
3/6/2015 23:33	6.5	54.4
3/6/2015 23:35	5.9	44.4
3/6/2015 23:38	6.2	52.4
3/6/2015 23:40	6.0	51.3
3/6/2015 23:41	6.1	49.0
3/6/2015 23:42	5.7	51.9
3/6/2015 23:45	6.2	50.9
3/6/2015 23:46	6.1	51.6
3/6/2015 23:51	5.5	51.2
3/6/2015 23:52	6.1	51.3
3/6/2015 23:56	6.4	50.0
3/6/2015 23:57	5.8	46.7
3/7/2015 0:02	6.3	48.1
3/7/2015 0:03	5.7	48.6
3/7/2015 0:04	5.6	47.7
3/7/2015 0:06	5.5	50.1
3/7/2015 0:07	6.0	51.1
3/7/2015 0:08	6.4	49.6

Day and Time of Measurement ^[1]	Average Wind Speed	Measured Leq
	(1 Minute Average)	(dBA)
3/7/2015 0:09	5.6	48.4
3/7/2015 0:13	5.8	52.8
3/7/2015 0:16	5.9	50.3
3/7/2015 0:17	5.6	49.5
3/7/2015 0:18	5.7	49.2
3/7/2015 0:19	5.8	53.1
3/7/2015 0:22	5.5	46.2
3/7/2015 0:25	5.5	50.2
3/7/2015 0:26	6.2	51.1
3/7/2015 0:27	5.8	47.3
3/7/2015 0:31	5.7	42.1
3/7/2015 0:34	6.1	48.7
3/7/2015 0:35	5.7	52.6
3/7/2015 0:37	6.4	48.9
3/7/2015 0:38	5.7	45.9
3/7/2015 0:40	5.6	47.5
3/7/2015 0:45	6.4	47.9
3/7/2015 0:47	6.1	46.7
3/7/2015 0:50	6.4	53.3
3/7/2015 0:51	6.3	49.0
3/7/2015 0:52	5.8	48.5
3/7/2015 0:53	5.6	48.6
3/7/2015 0:54	5.8	49.8
3/7/2015 0:56	5.9	48.4
3/7/2015 0:57	5.7	48.8
3/7/2015 0:58	5.6	45.4
3/7/2015 1:03	6.0	53.8
3/7/2015 1:06	6.2	46.2
3/7/2015 1:11	6.0	50.6
3/7/2015 1:12	6.2	50.3
3/7/2015 1:13	5.9	46.4
3/7/2015 1:16	5.6	47.1
3/7/2015 1:20	5.7	45.8
3/7/2015 1:23	6.0	49.1
3/7/2015 1:25	5.7	48.5
3/7/2015 1:26	5.9	49.0
3/7/2015 1:27	5.5	45.7
3/7/2015 1:29	5.8	48.5
3/7/2015 1:49	5.6	47.2
3/7/2015 1:55	5.9	44.4
3/7/2015 1:58	5.7	47.6
3/7/2015 2:05	5.5	43.4
3/7/2015 2:10	5.9	49.1
3/7/2015 2:11	5.7	49.4

Day and Time of Measurement ^[1]	Average Wind Speed	Measured Leq
	(1 Minute Average)	(dBA)
3/7/2015 2:12	5.8	45.4
3/7/2015 2:17	5.7	48.1
3/7/2015 2:19	5.7	47.3
3/7/2015 2:22	5.8	47.1
3/7/2015 2:24	5.6	50.4
3/7/2015 2:25	6.4	47.8
3/7/2015 2:28	5.9	49.8
3/7/2015 2:29	5.8	47.9
3/7/2015 2:34	6.2	49.7
3/7/2015 2:35	6.0	49.8
3/7/2015 2:36	6.0	50.2
3/7/2015 2:37	6.1	45.1
3/7/2015 2:40	5.9	50.9
3/7/2015 2:41	6.5	48.4
3/7/2015 2:43	5.9	50.3
3/7/2015 2:44	6.2	49.0
3/7/2015 2:45	5.8	47.8
3/7/2015 2:46	5.6	49.2
3/7/2015 2:47	5.7	48.7
3/7/2015 2:48	5.8	48.9
3/7/2015 2:49	6.0	50.4
3/7/2015 2:50	6.0	48.1
3/7/2015 2:56	5.9	45.3
3/7/2015 2:58	6.4	49.4
3/7/2015 2:59	6.0	56.4
3/7/2015 3:01	6.0	49.0
3/7/2015 3:02	6.0	49.2
3/7/2015 3:03	6.0	50.4
3/7/2015 3:04	6.1	48.3
3/7/2015 3:06	5.7	49.7
3/7/2015 3:07	6.0	51.5
3/7/2015 3:08	6.3	49.4
3/7/2015 3:09	5.8	47.5
3/7/2015 3:11	6.5	52.1
3/7/2015 3:13	5.8	48.9
3/7/2015 3:14	6.0	47.3
3/7/2015 3:15	5.8	48.0
3/7/2015 3:16	5.7	48.4
3/7/2015 3:17	5.9	47.4
3/7/2015 3:23	5.9	47.8
3/7/2015 3:24	5.7	49.2
3/7/2015 3:25	6.0	50.6
3/7/2015 3:26	6.4	49.4
3/7/2015 3:27	5.6	46.3

Day and Time of Measurement ^[1]	Average Wind Speed	Measured Leq
	(1 Minute Average)	(dBA)
3/7/2015 3:29	5.9	46.7
3/7/2015 3:31	5.6	46.2
3/7/2015 3:34	5.6	47.9
3/7/2015 3:35	5.7	49.0
3/7/2015 3:36	5.9	49.6
3/7/2015 3:37	5.9	45.9
3/7/2015 3:41	5.7	47.4
3/7/2015 3:43	5.8	49.0
3/7/2015 3:44	6.0	54.0
3/7/2015 3:46	5.8	49.8
3/7/2015 3:47	5.9	48.0
3/7/2015 3:48	5.6	50.2
3/7/2015 3:49	5.9	49.2
3/7/2015 3:51	6.1	49.6
3/7/2015 3:52	6.3	51.1
3/7/2015 3:53	6.4	52.3
3/7/2015 3:55	6.2	47.7
3/7/2015 3:56	5.7	49.8
3/7/2015 3:57	6.2	51.0
3/7/2015 3:58	6.3	52.5
3/7/2015 4:07	6.2	52.1
3/7/2015 4:10	6.5	50.1
3/7/2015 4:11	6.4	52.5
3/7/2015 4:16	6.3	51.6
3/7/2015 4:20	6.4	56.0
3/7/2015 4:23	6.4	52.4
3/7/2015 4:27	6.0	52.4
3/7/2015 4:29	6.5	54.6
3/7/2015 4:33	6.0	53.4
3/7/2015 4:43	6.1	51.0
3/7/2015 4:44	6.4	50.2
3/7/2015 4:45	6.2	50.0
3/7/2015 4:46	6.4	50.0
3/7/2015 4:47	6.2	49.6
3/7/2015 4:48	6.2	52.6
3/7/2015 4:50	6.1	47.8
3/7/2015 4:51	6.0	52.0
3/7/2015 4:52	6.3	48.8
3/7/2015 4:53	5.8	50.3
3/7/2015 4:54	6.2	49.5
3/7/2015 4:55	6.1	51.0
3/7/2015 4:56	6.1	50.5
3/7/2015 4:57	6.1	51.2
3/8/2015 22:33	6.4	51.6

Day and Time of Measurement ^[1]	Average Wind Speed	Measured Leq
	(1 Minute Average)	(dBA)
3/8/2015 22:34	6.4	50.9
3/8/2015 22:35	6.5	53.9
3/8/2015 22:40	6.3	53.2
3/8/2015 23:08	6.5	50.4
3/8/2015 23:09	6.4	50.2
3/8/2015 23:15	6.3	48.9
3/8/2015 23:16	6.2	52.0
3/8/2015 23:24	6.1	50.8
3/8/2015 23:51	6.3	51.3
3/9/2015 0:49	6.4	49.6
3/9/2015 0:50	6.3	54.3
3/9/2015 0:54	6.0	51.4
3/9/2015 0:55	6.4	51.5
3/9/2015 0:57	6.5	51.8
3/9/2015 1:06	6.5	51.4
3/9/2015 1:12	6.5	52.6
3/9/2015 1:14	6.2	49.6
3/9/2015 1:15	6.2	47.9
3/9/2015 1:16	5.8	50.6
3/9/2015 1:17	6.2	49.0
3/9/2015 1:18	5.9	46.3
3/9/2015 1:21	5.6	45.8
3/9/2015 1:24	5.7	50.8
3/9/2015 1:26	6.2	50.0
3/9/2015 1:27	6.2	48.9
3/9/2015 1:28	6.1	50.5
3/9/2015 1:29	6.3	50.3
3/9/2015 1:30	6.1	49.0
3/9/2015 1:31	6.2	49.7
3/9/2015 1:32	6.2	49.8
3/9/2015 1:33	6.2	50.3
3/9/2015 1:34	6.2	50.9
3/9/2015 1:35	6.5	49.3
3/9/2015 1:36	6.1	48.9
3/9/2015 1:37	6.1	51.6
3/9/2015 1:38	6.3	48.9
3/9/2015 1:39	5.9	50.0
3/9/2015 1:40	5.8	47.7
3/9/2015 1:41	5.8	52.3
3/9/2015 1:43	5.9	49.1
3/9/2015 1:44	6.2	47.5
3/9/2015 1:45	5.6	51.0
3/9/2015 1:46	6.4	48.3
3/9/2015 1:47	5.8	47.6

Day and Time of Measurement ^[1]	Average Wind Speed	Measured Leq
	(1 Minute Average)	(dBA)
3/9/2015 1:48	5.5	49.6
3/9/2015 1:49	6.1	51.7
3/9/2015 1:50	6.2	47.7
3/9/2015 1:51	6.0	49.4
3/9/2015 1:52	5.9	52.2
3/9/2015 1:55	5.7	49.6
3/9/2015 1:56	6.0	50.1
3/9/2015 1:57	6.3	49.2
3/9/2015 1:58	6.0	49.4
3/9/2015 1:59	6.2	50.5
3/9/2015 2:00	6.1	49.6
3/9/2015 2:01	6.2	50.0
3/9/2015 2:02	6.2	50.0
3/9/2015 2:03	6.3	50.5
3/9/2015 2:04	6.2	50.2
3/9/2015 2:05	6.4	47.5
3/9/2015 2:06	5.5	49.6
3/9/2015 2:07	6.2	50.5
3/9/2015 2:08	6.3	48.9
3/9/2015 2:09	5.9	49.4
3/9/2015 2:10	6.0	46.8
3/9/2015 2:11	5.5	47.1
3/9/2015 2:12	5.6	46.8
3/9/2015 2:15	5.6	45.5
3/9/2015 2:17	5.6	46.3
3/9/2015 2:20	5.9	49.1
3/9/2015 2:21	6.0	45.7
3/9/2015 2:22	5.5	48.7
3/9/2015 2:23	5.7	46.6
3/9/2015 2:24	5.7	44.2
3/10/2015 22:02	5.6	46.4
3/10/2015 22:03	5.6	47.1
3/10/2015 22:04	5.5	46.7
3/10/2015 22:23	5.6	46.8
3/10/2015 22:24	5.6	46.0
3/10/2015 22:26	5.7	45.5
3/10/2015 22:29	5.7	46.9
3/10/2015 22:30	5.7	46.7
3/10/2015 22:31	5.6	46.1
3/10/2015 22:34	5.8	45.7
3/10/2015 22:36	5.6	44.8
3/10/2015 22:38	5.7	46.0
3/10/2015 22:42	5.8	45.9
3/10/2015 22:44	5.8	48.6

Day and Time of Measurement ^[1]	Average Wind Speed	Measured Leq
	(1 Minute Average)	(dBA)
3/10/2015 22:45	5.9	47.5
3/10/2015 22:46	5.7	49.2
3/10/2015 22:47	6.1	45.7
3/10/2015 22:49	5.6	47.7
3/10/2015 22:50	5.8	48.2
3/10/2015 22:51	5.9	47.3
3/10/2015 22:52	5.6	49.8
3/10/2015 22:53	6.0	50.2
3/10/2015 22:54	6.3	50.5
3/10/2015 22:55	6.3	48.2
3/10/2015 22:56	5.8	48.8
3/10/2015 22:57	5.8	48.2
3/10/2015 22:58	5.9	48.2
3/10/2015 22:59	5.9	48.3
3/10/2015 23:00	5.7	46.5
3/10/2015 23:02	5.6	47.5
3/10/2015 23:03	5.8	48.8
3/10/2015 23:04	5.9	47.7
3/10/2015 23:05	5.7	45.9
3/10/2015 23:07	6.1	47.8
3/10/2015 23:08	5.8	46.3
3/10/2015 23:10	6.3	51.0
3/10/2015 23:11	6.5	48.2
3/10/2015 23:12	5.9	49.0
3/10/2015 23:13	6.0	50.0
3/10/2015 23:14	6.1	49.4
3/10/2015 23:15	6.1	52.4
3/10/2015 23:17	6.4	48.1
3/10/2015 23:18	5.8	50.6
3/10/2015 23:19	6.4	51.9
3/10/2015 23:20	6.4	48.1
3/10/2015 23:21	5.9	50.5
3/10/2015 23:22	6.5	49.3
3/10/2015 23:23	6.1	51.7
3/10/2015 23:27	5.9	49.6
3/10/2015 23:28	6.1	51.8
3/10/2015 23:31	5.6	46.4
3/10/2015 23:33	6.3	51.5
3/10/2015 23:35	5.7	50.3
3/10/2015 23:36	6.0	46.2
3/10/2015 23:38	6.1	47.8
3/10/2015 23:40	5.9	48.1
3/10/2015 23:41	5.7	47.0
3/10/2015 23:42	5.6	50.7

Day and Time of Measurement ^[1]	Average Wind Speed	Measured Leq
	(1 Minute Average)	(dBA)
3/10/2015 23:43	6.4	49.5
3/10/2015 23:44	6.3	51.0
3/10/2015 23:45	6.5	50.4
3/10/2015 23:46	6.3	46.8
3/10/2015 23:47	5.6	50.6
3/10/2015 23:48	6.3	49.0
3/10/2015 23:49	5.8	50.1
3/10/2015 23:50	6.2	49.7
3/10/2015 23:51	6.2	49.4
3/10/2015 23:52	6.0	48.4
3/10/2015 23:53	5.8	51.2
3/10/2015 23:54	6.5	49.0
3/10/2015 23:55	5.9	48.7
3/10/2015 23:56	6.3	51.6
3/10/2015 23:59	6.2	49.8
3/11/2015 0:00	6.4	52.0
3/11/2015 0:03	6.4	50.0
3/11/2015 0:04	6.3	47.4
3/11/2015 0:05	5.9	49.3
3/11/2015 0:06	6.1	52.2
3/11/2015 0:08	6.4	55.4
3/11/2015 0:09	6.4	52.0
3/11/2015 0:11	6.1	52.3
3/11/2015 0:15	6.3	49.8
3/11/2015 0:16	6.4	50.8
3/11/2015 0:19	6.3	49.3
3/11/2015 0:20	6.1	51.6
3/11/2015 0:24	6.2	49.2
3/11/2015 0:25	6.2	50.8
3/11/2015 0:26	6.3	50.1
3/11/2015 0:27	6.3	51.6
3/11/2015 0:34	6.4	50.9
3/11/2015 0:35	6.3	52.2
3/11/2015 0:53	6.4	50.1
3/11/2015 0:54	6.3	52.5
3/11/2015 0:57	6.3	49.9
3/11/2015 0:58	6.4	48.4
3/11/2015 0:59	6.1	50.8
3/11/2015 1:01	6.4	48.5
3/11/2015 1:02	6.1	50.2
3/11/2015 1:05	6.4	49.6
3/11/2015 1:06	6.4	47.5
3/11/2015 1:07	6.0	49.4
3/11/2015 1:08	6.2	49.9

Day and Time of Measurement ^[1]	Average Wind Speed	Measured Leq
	(1 Minute Average)	(dBA)
3/11/2015 1:10	6.2	50.3
3/11/2015 1:11	6.4	47.5
3/11/2015 1:12	5.9	49.2
3/11/2015 1:13	6.3	49.1
3/11/2015 1:14	6.1	51.3
3/11/2015 1:21	6.3	49.6
3/11/2015 1:22	6.3	47.4
3/11/2015 1:23	5.7	44.0
3/11/2015 1:25	5.8	47.3
3/11/2015 1:26	5.9	46.9
3/11/2015 1:27	5.7	45.3
3/11/2015 22:13	6.1	50.3
3/11/2015 23:35	5.5	44.9
3/12/2015 0:15	5.6	45.2
3/13/2015 2:39	5.6	43.2
3/13/2015 2:44	5.5	43.7
3/13/2015 3:21	5.8	45.8
3/13/2015 22:00	5.5	50.3
3/13/2015 22:01	6.3	48.2
3/13/2015 22:02	5.9	48.9
3/13/2015 22:03	5.9	45.6
3/13/2015 22:06	5.8	48.7
3/13/2015 22:07	6.1	46.7
3/13/2015 22:09	5.5	43.3
3/13/2015 22:11	5.8	45.6
3/13/2015 22:13	5.7	45.9
3/13/2015 22:19	5.6	44.4
3/13/2015 22:37	5.6	46.4
3/13/2015 22:38	5.6	43.8
3/13/2015 23:35	5.9	43.4
3/13/2015 23:38	5.6	45.2
3/13/2015 23:44	5.6	47.7
3/13/2015 23:45	5.8	46.7
3/13/2015 23:46	5.8	46.2
3/14/2015 0:13	5.5	46.1
3/14/2015 1:57	5.8	43.7
3/14/2015 2:01	6.0	47.0
3/14/2015 2:02	5.6	44.3
3/14/2015 2:05	6.3	43.9
3/14/2015 2:10	5.6	45.7
3/14/2015 2:16	5.8	44.5
3/14/2015 2:18	5.5	46.0
3/14/2015 2:21	5.7	45.9
3/14/2015 2:23	5.6	45.8

Day and Time of Measurement ^[1]	Average Wind Speed	Measured Leq
	(1 Minute Average)	(dBA)
3/14/2015 2:25	5.9	45.3
3/14/2015 2:35	5.9	49.8
3/14/2015 2:36	6.1	48.4
3/14/2015 2:37	6.0	47.2
3/14/2015 2:38	5.7	43.8
3/14/2015 2:40	5.6	48.8
3/14/2015 2:41	5.9	48.9
3/14/2015 2:42	5.8	48.2
3/14/2015 2:43	5.9	46.5
3/14/2015 2:45	5.6	47.1
3/14/2015 2:46	5.8	46.3
3/14/2015 2:56	5.6	45.4
3/14/2015 4:32	5.8	44.8
3/14/2015 4:42	5.7	47.0
3/14/2015 4:43	5.6	48.8
3/14/2015 4:44	5.7	47.4
3/14/2015 4:45	5.8	47.7
3/14/2015 4:46	5.7	46.8
3/14/2015 4:48	5.7	46.7
3/14/2015 4:49	5.7	45.1
3/14/2015 4:51	5.5	47.2
3/14/2015 4:52	5.7	47.7
3/14/2015 4:53	5.8	47.2
3/14/2015 4:54	5.5	47.3
3/14/2015 4:55	5.7	45.3
3/14/2015 4:59	5.5	46.7
3/14/2015 22:01	6.1	56.3
3/14/2015 22:04	6.1	57.9
3/14/2015 22:13	6.1	52.7
3/14/2015 22:14	6.1	47.8
3/14/2015 22:15	5.5	56.6
3/14/2015 22:18	6.2	52.1
3/14/2015 22:25	6.2	53.4
3/14/2015 22:41	6.0	52.0
3/14/2015 22:42	6.1	49.3
3/14/2015 22:43	5.8	52.7
3/14/2015 22:44	6.4	51.7
3/14/2015 22:46	6.3	51.9
3/14/2015 22:47	6.1	47.4
3/14/2015 22:59	6.5	51.9
3/14/2015 23:03	5.8	47.4
3/14/2015 23:08	5.6	54.7
3/14/2015 23:13	6.4	50.0
3/14/2015 23:14	5.9	50.0

Day and Time of Measurement ^[1]	Average Wind Speed	Measured Leq
	(1 Minute Average)	(dBA)
3/14/2015 23:15	5.6	51.1
3/14/2015 23:16	6.2	50.0
3/14/2015 23:17	5.5	51.6
3/14/2015 23:18	6.5	52.3
3/14/2015 23:19	6.4	49.8
3/14/2015 23:20	5.9	45.8
3/14/2015 23:23	5.7	51.1
3/14/2015 23:24	6.3	45.8
3/14/2015 23:29	5.6	47.3
3/14/2015 23:31	5.7	49.0
3/14/2015 23:32	5.7	48.8
3/14/2015 23:34	5.7	48.2
3/14/2015 23:38	6.1	47.8
3/14/2015 23:42	6.2	58.9
3/14/2015 23:47	6.1	47.8
3/14/2015 23:54	6.3	52.4
3/14/2015 23:55	6.3	52.3
3/14/2015 23:56	6.5	59.0
3/15/2015 0:00	6.3	51.1
3/15/2015 0:01	6.0	56.7
3/15/2015 0:08	5.8	51.3
3/15/2015 0:09	5.9	50.2
3/15/2015 0:10	6.1	58.2
3/15/2015 0:14	6.3	58.5
3/15/2015 0:19	5.9	54.7
3/15/2015 0:21	6.4	52.9
3/15/2015 0:22	6.4	53.7
3/15/2015 0:25	6.2	52.8
3/15/2015 0:27	6.1	56.3
3/15/2015 0:30	6.2	51.9
3/15/2015 0:31	5.9	57.2
3/15/2015 0:39	6.2	51.8
3/15/2015 0:40	6.4	52.3
3/15/2015 0:42	6.3	55.8
3/15/2015 0:45	6.3	54.9
3/15/2015 0:47	6.5	55.6
3/15/2015 0:52	6.2	54.3
3/15/2015 0:55	5.6	54.5
3/15/2015 1:04	6.0	49.7
3/15/2015 1:05	5.5	53.4
3/15/2015 1:06	6.2	57.2
3/15/2015 1:09	6.5	55.3
3/15/2015 1:14	6.5	55.5
3/15/2015 1:21	5.8	56.1

Day and Time of Measurement ^[1]	Average Wind Speed	Measured Leq
	(1 Minute Average)	(dBA)
3/15/2015 1:24	5.9	52.1
3/15/2015 1:25	6.2	48.8
3/15/2015 1:28	5.8	52.8
3/15/2015 1:37	5.7	52.3
3/15/2015 1:40	5.9	49.0
3/15/2015 1:42	6.3	48.9
3/15/2015 1:43	5.6	47.3
3/15/2015 1:55	5.6	50.0
3/15/2015 1:56	5.8	53.0
3/15/2015 1:59	6.0	48.1
3/15/2015 2:02	6.1	47.6
3/15/2015 2:04	5.5	54.1
3/15/2015 2:08	6.1	54.8
3/15/2015 2:10	5.6	49.5
3/15/2015 2:11	5.5	59.0
3/15/2015 2:13	6.3	49.3
3/15/2015 2:14	5.6	52.0
3/15/2015 2:15	6.2	50.4
3/15/2015 2:16	6.1	47.4
3/15/2015 2:20	5.7	55.1
3/15/2015 2:24	5.9	57.8
3/15/2015 2:27	5.5	54.3
3/15/2015 2:30	5.7	56.6
3/15/2015 2:34	5.6	58.9
3/15/2015 2:40	6.2	57.3
3/15/2015 2:45	6.5	54.3
3/15/2015 2:50	5.7	57.3
3/15/2015 3:06	6.4	55.9
3/15/2015 3:14	6.2	54.2
3/15/2015 3:31	6.4	54.6
3/15/2015 3:40	5.6	54.3
3/15/2015 3:42	5.8	53.8
3/15/2015 3:51	6.5	58.6
3/15/2015 4:01	6.4	57.8
3/15/2015 4:10	5.9	55.5
3/15/2015 4:12	5.7	54.2
3/15/2015 4:15	6.4	56.0
3/15/2015 4:19	6.3	57.6
3/15/2015 4:25	6.1	49.3
3/15/2015 4:26	5.6	55.9
3/15/2015 4:56	6.2	58.0
3/15/2015 22:04	5.5	45.5
3/15/2015 22:08	6.0	47.5
3/15/2015 22:09	5.8	48.4

Day and Time of Measurement ^[1]	Average Wind Speed	Measured Leq
	(1 Minute Average)	(dBA)
3/15/2015 22:10	5.9	48.2
3/15/2015 22:11	5.6	46.5
3/15/2015 22:13	5.6	46.6
3/15/2015 22:17	5.8	47.3
3/15/2015 22:18	5.6	46.9
3/15/2015 22:21	5.7	47.2
3/15/2015 22:35	5.6	45.9
3/15/2015 22:47	5.5	45.8
3/16/2015 0:24	6.0	46.7
3/16/2015 0:26	5.9	49.0
3/16/2015 0:27	6.0	46.8
3/16/2015 0:28	5.6	49.0
3/16/2015 0:29	6.1	49.7
3/16/2015 0:30	6.2	48.6
3/16/2015 0:31	6.1	45.8
3/16/2015 0:33	5.8	48.2
3/16/2015 0:34	5.8	48.5
3/16/2015 0:35	5.8	46.1
3/16/2015 0:37	5.6	46.6
3/16/2015 0:40	5.9	45.3
3/16/2015 0:42	5.6	44.6
3/16/2015 0:48	5.6	46.2
3/16/2015 0:57	5.8	45.8
3/16/2015 1:01	5.8	47.6
3/16/2015 1:02	5.7	44.6
3/16/2015 1:10	5.9	47.9
3/16/2015 1:11	5.6	46.4
3/16/2015 1:12	5.6	46.5
3/16/2015 1:14	5.8	48.0
3/16/2015 1:15	5.7	47.9
3/16/2015 1:16	5.7	48.2
3/16/2015 1:17	5.6	49.7
3/16/2015 1:18	5.9	49.9
3/16/2015 1:19	6.3	48.6
3/16/2015 1:20	5.8	46.3
3/16/2015 1:26	5.7	46.8
3/16/2015 1:38	5.6	45.0
3/16/2015 1:41	5.6	47.0
3/16/2015 1:43	5.7	50.4
3/16/2015 1:44	6.3	51.1
3/16/2015 1:46	6.1	49.7
3/16/2015 1:47	6.2	50.6
3/16/2015 1:48	6.2	49.2
3/16/2015 1:49	6.0	49.0

Day and Time of Measurement ^[1]	Average Wind Speed	Measured Leq
	(1 Minute Average)	(dBA)
3/16/2015 1:50	6.0	49.2
3/16/2015 1:51	6.1	48.5
3/16/2015 1:52	5.9	48.9
3/16/2015 1:53	6.1	49.9
3/16/2015 1:54	6.0	48.6
3/16/2015 1:55	6.1	46.4
3/16/2015 1:57	5.5	47.2
3/16/2015 1:58	5.6	45.3
3/16/2015 2:13	5.5	46.4
3/16/2015 2:15	5.9	49.1
3/16/2015 2:16	6.0	48.3
3/16/2015 2:17	5.8	48.6
3/16/2015 2:18	6.0	46.9
3/16/2015 2:23	5.6	47.4
3/16/2015 2:24	5.5	46.7
3/16/2015 2:25	5.6	48.1
3/16/2015 2:26	5.6	47.5
3/16/2015 2:27	5.7	46.6
3/16/2015 2:29	5.5	47.3
3/16/2015 2:31	5.6	47.7
3/16/2015 2:32	5.7	48.8
3/16/2015 2:33	5.9	49.5
3/16/2015 2:34	6.1	47.0
3/16/2015 2:36	5.8	48.8
3/16/2015 2:37	6.0	46.9
3/16/2015 2:40	5.8	47.6
3/16/2015 2:41	5.6	47.8
3/16/2015 2:43	5.7	49.9
3/16/2015 2:44	6.0	50.8
3/16/2015 2:45	6.3	50.5
3/16/2015 2:46	6.1	48.8
3/16/2015 2:47	6.0	49.7
3/16/2015 2:48	6.1	52.5
3/16/2015 2:50	6.3	52.0
3/16/2015 2:52	6.5	49.4
3/16/2015 2:53	6.1	51.0
3/16/2015 2:55	6.4	51.4
3/16/2015 2:57	6.3	50.9
3/16/2015 3:08	6.5	53.6
3/16/2015 4:15	6.4	50.3
3/16/2015 4:16	6.3	48.1
3/16/2015 4:17	5.6	51.0
3/16/2015 4:18	6.2	49.3
3/16/2015 4:19	6.1	48.7

Day and Time of Measurement ^[1]	Average Wind Speed	Measured Leq
	(1 Minute Average)	(dBA)
3/16/2015 4:20	5.7	48.9
3/16/2015 4:21	5.7	49.8
3/16/2015 4:22	6.1	49.3
3/16/2015 4:23	5.9	50.8
3/16/2015 4:24	6.5	49.6
3/16/2015 4:25	6.2	51.8
3/16/2015 4:26	6.5	51.8
3/16/2015 4:30	5.7	49.1
3/16/2015 4:31	5.8	49.9
3/16/2015 4:32	6.1	45.0
3/16/2015 4:35	5.8	50.2
3/16/2015 4:36	6.4	47.3
3/16/2015 4:38	5.7	47.1
3/16/2015 4:40	5.9	50.0
3/16/2015 4:41	6.2	46.7
3/16/2015 4:44	5.6	49.7
3/16/2015 4:45	6.3	48.1
3/16/2015 4:46	5.6	47.8
3/16/2015 4:49	5.7	48.6
3/16/2015 4:50	5.7	47.1
3/17/2015 1:33	5.8	53.9
3/17/2015 1:41	6.1	50.7
3/17/2015 2:09	6.3	54.0
3/17/2015 2:55	6.2	52.2
3/17/2015 2:59	6.5	49.8
3/17/2015 3:00	6.2	47.8
3/17/2015 3:01	5.6	47.7
3/17/2015 3:02	5.7	49.5
3/17/2015 3:03	6.0	48.5
3/17/2015 3:04	5.5	52.4
3/17/2015 3:06	6.1	46.9
3/17/2015 3:08	5.6	50.6
3/17/2015 3:09	5.9	51.9
3/17/2015 3:10	6.3	53.1
3/17/2015 3:13	5.8	50.4
3/17/2015 3:14	6.4	48.2
3/17/2015 3:15	5.7	50.5
3/17/2015 3:16	6.0	52.1
3/17/2015 3:21	6.4	51.9
3/17/2015 3:23	6.2	54.4
3/17/2015 3:26	6.3	56.3
3/17/2015 3:28	5.9	47.1
3/17/2015 3:30	5.7	46.5
3/17/2015 3:35	6.4	55.1

Day and Time of Measurement ^[1]	Average Wind Speed	Measured Leq
	(1 Minute Average)	(dBA)
3/17/2015 3:41	6.1	52.5
3/17/2015 3:51	6.4	54.5
3/17/2015 3:55	5.8	52.6
3/17/2015 3:57	5.6	53.2
3/17/2015 4:11	6.5	54.4
3/17/2015 4:17	6.5	52.2
3/17/2015 4:19	6.4	49.9
3/17/2015 4:20	5.8	52.6
3/17/2015 4:22	6.2	52.9
3/17/2015 4:24	5.7	55.8
3/17/2015 4:30	6.4	51.1
3/17/2015 4:31	6.1	54.5
3/17/2015 4:34	6.1	53.8
3/17/2015 4:38	6.3	50.0
3/17/2015 4:39	5.9	49.5
3/17/2015 4:40	5.8	49.6
3/17/2015 4:41	5.7	49.0
3/17/2015 4:42	5.9	50.1
3/17/2015 4:43	6.0	49.6
3/17/2015 4:44	6.1	53.3
3/17/2015 4:46	6.0	48.5
3/17/2015 4:47	5.9	47.7
3/17/2015 4:50	6.4	54.4
3/17/2015 4:52	6.4	52.8
3/17/2015 4:53	6.1	52.2
3/17/2015 4:55	5.9	50.1
3/17/2015 4:56	5.9	52.1
3/17/2015 4:57	6.4	48.0
3/17/2015 4:58	5.6	51.9
3/17/2015 4:59	6.4	48.0
3/17/2015 22:22	6.4	46.7
3/17/2015 22:29	5.8	48.4
3/17/2015 22:31	6.4	47.8
3/17/2015 22:35	5.6	49.4
3/17/2015 22:36	5.9	52.0
3/17/2015 22:37	6.2	47.9
3/17/2015 22:39	6.4	44.1
3/17/2015 22:44	6.1	44.9
3/17/2015 22:47	5.7	50.5
3/17/2015 22:48	5.8	53.1
3/17/2015 22:53	5.5	46.0
3/17/2015 22:55	6.0	49.3
3/17/2015 22:56	6.0	50.0
3/17/2015 22:57	5.7	43.8

Day and Time of Measurement ^[1]	Average Wind Speed	Measured Leq
	(1 Minute Average)	(dBA)
3/17/2015 23:00	6.0	45.3
3/17/2015 23:02	6.3	50.6
3/17/2015 23:04	6.1	42.3
3/17/2015 23:07	5.6	43.2
3/17/2015 23:10	5.6	47.1
3/17/2015 23:40	5.8	48.4
3/17/2015 23:41	6.1	45.2
3/17/2015 23:50	5.8	46.5
3/17/2015 23:56	5.9	49.5
3/17/2015 23:57	5.9	48.6
3/17/2015 23:58	5.7	43.7
3/18/2015 0:08	5.7	47.7
3/18/2015 1:12	5.6	44.5
3/20/2015 23:33	5.5	44.6
3/20/2015 23:57	6.2	53.2
3/21/2015 0:01	6.3	48.5
3/21/2015 0:02	5.9	45.8
3/21/2015 0:11	6.0	43.9
3/21/2015 0:22	5.8	47.3
3/21/2015 0:36	5.8	44.3
3/21/2015 0:40	5.7	45.9
3/21/2015 1:07	5.6	43.2
3/21/2015 1:13	5.8	45.3
3/21/2015 1:15	5.5	44.5
3/21/2015 1:27	5.6	46.5
3/21/2015 3:00	5.5	45.7
3/21/2015 3:35	6.1	43.8
3/21/2015 3:39	5.6	43.0
3/21/2015 3:42	6.2	49.1
3/21/2015 3:43	5.6	49.8
3/21/2015 3:44	6.4	45.1
3/21/2015 3:48	5.7	46.9
3/21/2015 3:50	5.7	47.2
3/21/2015 3:51	5.8	47.2
3/21/2015 3:52	5.6	49.7
3/21/2015 3:53	6.2	48.7
3/21/2015 3:54	5.9	52.0
3/21/2015 3:55	6.2	48.4
3/21/2015 3:56	5.9	50.7
3/21/2015 3:57	6.2	46.8
3/21/2015 3:58	5.9	47.4
3/21/2015 3:59	5.6	47.7
3/21/2015 4:00	5.6	45.0
3/21/2015 4:03	5.6	46.7

Day and Time of Measurement ^[1]	Average Wind Speed	Measured Leq
	(1 Minute Average)	(dBA)
3/21/2015 4:13	5.8	46.6
3/21/2015 4:14	5.5	44.6
3/21/2015 22:01	5.8	40.9
3/21/2015 22:09	5.6	44.0
3/21/2015 22:15	6.2	45.0
3/21/2015 22:25	5.6	44.4
3/21/2015 22:57	5.9	46.3
3/21/2015 22:58	5.6	43.8
3/21/2015 23:24	6.1	45.6
3/21/2015 23:30	5.6	42.7
3/21/2015 23:39	5.5	52.2
3/21/2015 23:41	6.3	49.7
3/21/2015 23:42	6.1	49.6
3/21/2015 23:50	5.9	52.2
3/21/2015 23:51	6.2	53.1
3/21/2015 23:55	6.4	56.4
3/22/2015 0:19	5.9	51.5
3/22/2015 0:20	6.4	53.9
3/22/2015 0:23	6.0	50.0
3/22/2015 0:24	5.5	50.3
3/22/2015 0:25	6.4	54.4
3/22/2015 0:30	6.2	47.7
3/22/2015 0:32	6.1	47.6
3/22/2015 0:33	5.7	43.4
3/22/2015 0:41	6.0	51.7
3/22/2015 0:42	5.9	54.8
3/22/2015 0:47	5.7	51.3
3/22/2015 0:48	6.2	53.6
3/22/2015 0:50	6.2	54.3
3/22/2015 0:52	6.4	44.0
3/22/2015 1:29	6.1	51.5
3/22/2015 1:30	6.5	56.3
3/22/2015 1:34	5.6	56.9
3/22/2015 1:37	6.3	57.3
3/22/2015 1:40	6.3	51.7
3/22/2015 1:41	6.5	52.9
3/22/2015 1:42	6.3	53.5
3/22/2015 1:44	6.3	50.3
3/22/2015 1:45	6.3	47.6
3/22/2015 1:46	5.9	44.1
3/22/2015 1:49	6.2	51.2
3/22/2015 1:50	6.3	44.6
3/22/2015 1:54	6.2	48.0
3/22/2015 4:46	5.9	55.8

Day and Time of Measurement ^[1]	Average Wind Speed	Measured Leq
	(1 Minute Average)	(dBA)
3/22/2015 4:51	6.3	55.5
3/22/2015 4:56	5.7	54.4
3/25/2015 1:21	6.1	45.5
3/25/2015 1:44	5.7	47.6
3/25/2015 1:46	5.8	47.3
3/25/2015 1:47	6.0	44.2
3/25/2015 1:51	5.7	42.5
3/25/2015 3:05	5.7	43.5
3/25/2015 3:51	5.7	48.7
3/25/2015 3:52	5.9	50.2
3/25/2015 3:53	5.8	48.1
3/25/2015 3:54	6.1	46.0
3/25/2015 4:22	5.8	45.6
3/25/2015 4:25	5.7	44.8
3/25/2015 4:39	5.8	47.9
3/25/2015 4:49	5.6	43.0
3/25/2015 4:57	5.5	43.5
3/25/2015 22:20	5.6	47.0
3/25/2015 22:21	5.8	46.0
3/25/2015 23:47	5.5	44.6
3/25/2015 23:49	5.6	51.3
3/25/2015 23:52	5.8	47.6
3/26/2015 0:18	5.5	42.7
3/26/2015 22:16	6.3	42.1
3/26/2015 22:20	6.1	51.4
3/26/2015 22:35	5.9	48.6
3/26/2015 22:36	5.6	50.2
3/26/2015 22:37	5.6	47.0
3/26/2015 22:38	5.7	46.3
3/26/2015 22:39	5.8	45.8
3/26/2015 22:52	5.6	47.5
3/26/2015 22:53	5.7	48.1
3/26/2015 22:54	5.5	42.2
3/26/2015 23:02	6.0	44.4
3/26/2015 23:11	5.6	42.1
3/26/2015 23:14	6.1	52.1
3/26/2015 23:15	6.5	49.5
3/26/2015 23:16	6.4	45.9
3/26/2015 23:22	5.7	43.2
3/27/2015 0:14	5.7	46.6
3/27/2015 0:15	5.7	42.8
3/27/2015 0:18	6.1	47.7
3/27/2015 0:20	5.5	47.1
3/27/2015 0:21	5.6	47.3

Day and Time of Measurement ^[1]	Average Wind Speed	Measured Leq
	(1 Minute Average)	(dBA)
3/27/2015 0:22	5.6	44.7
3/27/2015 0:26	6.2	48.0
3/27/2015 0:27	5.8	46.7
3/27/2015 0:31	6.0	43.7
3/27/2015 0:34	5.7	42.1
3/27/2015 1:12	5.8	43.8
3/27/2015 1:42	6.2	45.1
3/27/2015 2:16	5.8	50.8
3/27/2015 2:35	5.6	44.8
3/27/2015 2:49	6.0	51.2
3/27/2015 2:50	6.4	50.8
3/27/2015 2:53	5.6	50.7
3/27/2015 2:54	6.2	48.9
3/27/2015 2:55	6.0	45.7
3/27/2015 2:56	5.8	49.3
3/27/2015 2:58	6.3	46.4
3/27/2015 3:06	5.5	42.8
3/27/2015 3:17	5.6	46.9
3/27/2015 3:18	6.1	47.6
3/27/2015 3:19	5.6	48.2
3/27/2015 3:20	5.5	43.4
3/27/2015 3:26	5.6	49.5
3/27/2015 3:27	5.8	50.1
3/27/2015 3:29	5.9	46.3
3/27/2015 3:32	6.4	51.4
3/27/2015 3:34	6.5	50.0
3/27/2015 3:35	6.4	49.9
3/27/2015 3:37	6.5	44.2
3/27/2015 3:39	5.6	42.3
3/27/2015 3:52	5.6	45.8
3/27/2015 4:00	5.8	45.5
3/27/2015 4:11	5.6	45.7
3/27/2015 4:36	5.5	51.0
3/27/2015 4:37	6.4	44.0
3/27/2015 4:42	5.9	44.2
3/27/2015 4:44	6.3	47.3
3/27/2015 4:45	5.7	48.6
3/27/2015 4:46	5.5	48.3
3/27/2015 4:47	5.6	49.4
3/27/2015 4:48	6.0	45.0
3/27/2015 4:55	5.9	42.8
3/27/2015 4:58	5.5	46.9
3/27/2015 22:28	6.5	46.5
3/27/2015 22:36	5.6	47.4

Day and Time of Measurement ^[1]	Average Wind Speed	Measured Leq
	(1 Minute Average)	(dBA)
3/27/2015 22:37	5.7	51.0
3/27/2015 22:38	6.3	48.4
3/27/2015 22:39	6.4	47.6
3/27/2015 22:40	5.5	46.9
3/27/2015 22:44	6.1	46.5
3/27/2015 22:45	5.6	47.4
3/27/2015 22:47	6.4	43.4
3/27/2015 22:54	5.6	47.6
3/27/2015 22:56	6.2	44.7
3/27/2015 23:04	5.6	45.2
3/27/2015 23:15	5.8	45.5
3/29/2015 22:04	5.7	51.7
3/29/2015 22:06	5.7	48.8
3/29/2015 22:08	6.4	51.5
3/29/2015 22:09	6.5	55.4
3/29/2015 22:13	6.4	50.1
3/29/2015 22:14	6.2	52.6
4/1/2015 22:39	5.6	45.1
4/1/2015 22:41	5.6	48.8
4/1/2015 22:42	5.7	48.1
4/1/2015 22:43	5.7	47.9
4/1/2015 22:44	6.2	48.3
4/1/2015 22:45	5.7	49.5
4/1/2015 22:46	6.2	47.8
4/1/2015 22:47	6.2	48.2
4/1/2015 22:48	5.9	49.1
4/1/2015 22:49	5.7	47.5
4/1/2015 22:50	5.9	48.2
4/1/2015 22:51	5.8	46.8
4/1/2015 22:52	5.5	48.8
4/1/2015 22:53	5.9	48.5
4/1/2015 22:54	6.2	48.0
4/1/2015 22:55	5.8	49.6
4/1/2015 22:56	5.7	48.3
4/1/2015 22:57	6.2	48.3
4/1/2015 22:58	5.6	49.6
4/1/2015 22:59	6.2	48.2
4/1/2015 23:00	5.8	47.3
4/1/2015 23:01	5.7	47.4
4/1/2015 23:02	5.6	46.2
4/1/2015 23:06	6.0	52.1
4/1/2015 23:07	6.2	50.2
4/1/2015 23:09	6.0	49.5
4/1/2015 23:10	6.3	49.5

Day and Time of Measurement ^[1]	Average Wind Speed	Measured Leq
	(1 Minute Average)	(dBA)
4/1/2015 23:11	5.8	48.8
4/1/2015 23:12	6.0	50.8
4/1/2015 23:13	6.4	48.4
4/1/2015 23:14	5.7	46.2
4/1/2015 23:15	5.7	51.4
4/1/2015 23:17	6.1	48.1
4/1/2015 23:18	6.3	48.0
4/1/2015 23:19	5.6	48.3
4/1/2015 23:20	5.9	50.3
4/1/2015 23:21	5.8	47.8
4/1/2015 23:22	6.2	45.8
4/1/2015 23:23	5.5	48.7
4/1/2015 23:24	5.6	47.2
4/1/2015 23:25	6.0	49.6
4/1/2015 23:26	6.0	47.3
4/1/2015 23:27	5.8	45.8
4/1/2015 23:28	5.6	48.1
4/1/2015 23:29	5.7	45.9
4/1/2015 23:33	5.7	45.3
4/2/2015 0:30	5.5	45.5
4/2/2015 0:53	5.6	47.1
4/2/2015 0:59	5.5	46.1
4/2/2015 1:00	5.7	45.7
4/2/2015 1:03	5.8	45.3
4/2/2015 1:25	5.8	43.5
4/2/2015 1:47	5.6	43.4
4/2/2015 1:51	5.5	48.3
4/2/2015 1:52	5.5	45.9
4/2/2015 1:53	5.9	46.3
4/2/2015 1:54	5.7	45.4
4/2/2015 1:55	5.6	43.0
4/2/2015 2:02	5.7	47.4
4/2/2015 2:03	5.7	46.1
4/2/2015 2:04	5.9	46.7
4/2/2015 2:06	5.9	43.6
4/2/2015 2:12	5.6	45.5
4/2/2015 2:13	5.9	45.7
4/2/2015 2:19	5.9	47.7
4/2/2015 2:20	6.0	47.4
4/2/2015 2:21	5.6	47.3
4/2/2015 2:22	6.1	46.6
4/2/2015 2:23	5.8	45.6
4/2/2015 2:24	5.8	44.2
4/2/2015 2:28	6.3	46.1

Day and Time of Measurement ^[1]	Average Wind Speed	Measured Leq
	(1 Minute Average)	(dBA)
4/2/2015 2:29	6.0	45.5
4/2/2015 2:41	5.6	44.7
4/2/2015 3:47	5.6	47.0
4/2/2015 3:48	5.5	46.1
4/2/2015 3:50	5.7	42.7
4/2/2015 4:33	5.6	45.5
4/2/2015 4:35	5.6	46.8
4/2/2015 4:37	5.9	46.0
4/2/2015 4:42	5.7	45.3
4/2/2015 4:46	5.8	47.4
4/2/2015 4:51	5.7	44.3
4/2/2015 4:56	6.1	46.4
4/2/2015 4:57	6.0	48.3
4/2/2015 4:58	5.7	47.0
4/2/2015 4:59	5.8	47.1
4/2/2015 22:03	5.7	49.3
4/2/2015 22:04	6.4	44.0
4/2/2015 23:09	5.9	44.3
4/3/2015 4:43	5.7	41.8
4/5/2015 23:49	5.5	39.7
3/2/2015 4:06	6.7	47.7
3/2/2015 4:28	6.6	47.7
3/2/2015 4:29	6.7	47.9
3/3/2015 23:29	6.8	50.9
3/3/2015 23:43	6.5	50.9
3/4/2015 0:10	7.1	54.6
3/4/2015 0:11	6.7	47.7
3/4/2015 0:18	7.0	53.5
3/4/2015 0:20	6.7	51.2
3/4/2015 0:44	6.5	52.4
3/4/2015 0:51	6.5	45.3
3/4/2015 22:37	6.6	52.8
3/4/2015 23:30	7.3	52.9
3/4/2015 23:35	7.4	50.4
3/4/2015 23:36	7.1	52.7
3/4/2015 23:38	7.3	51.2
3/4/2015 23:39	7.2	49.7
3/4/2015 23:43	7.0	54.3
3/4/2015 23:48	6.6	51.9
3/4/2015 23:49	7.0	53.4
3/4/2015 23:57	7.2	51.6
3/4/2015 23:58	6.6	53.3
3/5/2015 0:01	7.3	52.3
3/6/2015 22:20	6.8	52.5

Day and Time of Measurement ^[1]	Average Wind Speed	Measured Leq
	(1 Minute Average)	(dBA)
3/6/2015 22:49	7.5	53.8
3/6/2015 22:51	6.6	52.7
3/6/2015 23:01	6.7	50.5
3/6/2015 23:07	7.5	53.7
3/6/2015 23:08	6.5	52.5
3/6/2015 23:09	7.0	54.7
3/6/2015 23:11	6.7	52.9
3/6/2015 23:15	6.7	52.9
3/6/2015 23:19	7.3	53.2
3/6/2015 23:20	6.8	52.9
3/6/2015 23:21	6.6	53.8
3/6/2015 23:22	6.7	51.8
3/6/2015 23:23	6.7	54.5
3/6/2015 23:24	7.0	52.9
3/6/2015 23:34	6.8	50.5
3/6/2015 23:43	6.8	53.5
3/6/2015 23:44	7.0	52.5
3/6/2015 23:47	6.7	52.3
3/6/2015 23:49	7.0	54.7
3/6/2015 23:55	6.9	52.3
3/7/2015 0:01	7.1	51.5
3/7/2015 0:12	6.9	51.9
3/7/2015 0:14	7.0	52.2
3/7/2015 0:15	6.7	51.3
3/7/2015 0:36	6.8	52.5
3/7/2015 0:44	7.0	52.9
3/7/2015 1:04	7.1	47.8
3/7/2015 3:12	6.6	49.8
3/7/2015 3:54	6.7	50.7
3/7/2015 3:59	6.7	52.5
3/7/2015 4:00	6.6	50.8
3/7/2015 4:02	7.3	53.8
3/7/2015 4:03	7.3	53.9
3/7/2015 4:04	6.6	52.7
3/7/2015 4:05	7.1	54.2
3/7/2015 4:06	7.2	50.5
3/7/2015 4:08	6.9	54.3
3/7/2015 4:09	7.2	52.4
3/7/2015 4:14	6.8	54.3
3/7/2015 4:15	7.0	52.7
3/7/2015 4:19	7.0	50.9
3/7/2015 4:21	7.2	53.9
3/7/2015 4:22	7.0	50.0
3/7/2015 4:24	6.7	53.5

Day and Time of Measurement ^[1]	Average Wind Speed	Measured Leq
	(1 Minute Average)	(dBA)
3/7/2015 4:25	6.9	53.4
3/7/2015 4:26	6.7	48.7
3/7/2015 4:28	6.7	52.1
3/7/2015 4:30	7.3	54.7
3/7/2015 4:31	7.4	53.8
3/7/2015 4:32	7.1	50.3
3/7/2015 4:34	7.2	53.3
3/7/2015 4:35	6.5	52.6
3/7/2015 4:37	7.1	50.4
3/7/2015 4:39	7.3	51.5
3/7/2015 4:40	6.6	53.1
3/7/2015 4:41	7.0	52.7
3/7/2015 4:42	6.5	49.4
3/7/2015 4:49	6.7	50.5
3/7/2015 4:58	6.7	53.0
3/7/2015 4:59	6.6	52.2
3/8/2015 22:00	6.5	53.5
3/8/2015 22:01	7.3	53.0
3/8/2015 22:02	6.7	52.2
3/8/2015 22:03	6.8	53.6
3/8/2015 22:06	7.3	54.1
3/8/2015 22:09	7.3	54.4
3/8/2015 22:10	7.1	52.1
3/8/2015 22:11	6.7	52.3
3/8/2015 22:12	6.9	53.6
3/8/2015 22:15	7.5	53.1
3/8/2015 22:16	6.8	54.5
3/8/2015 22:17	7.3	52.7
3/8/2015 22:18	6.8	54.1
3/8/2015 22:20	7.2	54.6
3/8/2015 22:22	7.3	54.2
3/8/2015 22:23	7.4	53.6
3/8/2015 22:24	6.9	53.5
3/8/2015 22:25	7.0	53.0
3/8/2015 22:26	7.0	54.2
3/8/2015 22:27	7.2	52.8
3/8/2015 22:28	6.7	54.1
3/8/2015 22:29	7.4	51.6
3/8/2015 22:31	7.4	53.9
3/8/2015 22:32	7.1	51.6
3/8/2015 22:37	7.1	52.7
3/8/2015 22:38	6.6	53.3
3/8/2015 22:39	7.2	50.0
3/8/2015 22:41	7.0	53.2

Day and Time of Measurement ^[1]	Average Wind Speed	Measured Leq
	(1 Minute Average)	(dBA)
3/8/2015 22:42	7.0	52.9
3/8/2015 22:43	6.9	53.1
3/8/2015 22:44	7.1	52.4
3/8/2015 22:45	6.9	53.2
3/8/2015 22:47	7.2	52.1
3/8/2015 22:49	7.4	54.2
3/8/2015 22:50	7.4	52.6
3/8/2015 22:51	6.7	50.9
3/8/2015 22:52	6.6	53.5
3/8/2015 22:53	7.2	53.1
3/8/2015 22:56	7.1	54.4
3/8/2015 22:57	7.3	54.3
3/8/2015 22:59	7.5	52.8
3/8/2015 23:00	6.7	52.7
3/8/2015 23:03	6.7	52.0
3/8/2015 23:04	6.9	53.7
3/8/2015 23:05	7.1	53.0
3/8/2015 23:06	7.0	52.8
3/8/2015 23:07	6.8	51.3
3/8/2015 23:10	6.8	54.5
3/8/2015 23:11	7.3	52.5
3/8/2015 23:12	6.9	51.0
3/8/2015 23:13	6.7	52.6
3/8/2015 23:14	7.0	50.1
3/8/2015 23:17	6.9	52.1
3/8/2015 23:18	6.9	52.1
3/8/2015 23:19	6.6	52.7
3/8/2015 23:20	7.1	50.9
3/8/2015 23:21	6.7	51.6
3/8/2015 23:22	6.8	50.7
3/8/2015 23:23	6.6	48.8
3/8/2015 23:25	6.5	52.2
3/8/2015 23:26	6.9	51.9
3/8/2015 23:27	6.9	51.5
3/8/2015 23:28	6.8	52.5
3/8/2015 23:29	6.9	51.8
3/8/2015 23:30	6.6	51.1
3/8/2015 23:31	6.8	51.0
3/8/2015 23:32	6.6	53.0
3/8/2015 23:33	6.9	52.2
3/8/2015 23:34	6.9	54.7
3/8/2015 23:36	6.8	52.8
3/8/2015 23:37	7.0	52.6
3/8/2015 23:38	6.9	52.5

Day and Time of Measurement ^[1]	Average Wind Speed	Measured Leq
	(1 Minute Average)	(dBA)
3/8/2015 23:39	7.0	51.2
3/8/2015 23:40	6.8	51.4
3/8/2015 23:41	6.7	52.7
3/8/2015 23:42	7.0	51.7
3/8/2015 23:43	6.8	50.6
3/8/2015 23:44	6.6	52.2
3/8/2015 23:45	7.0	51.1
3/8/2015 23:46	6.5	53.1
3/8/2015 23:47	7.2	52.6
3/8/2015 23:48	6.9	50.4
3/8/2015 23:49	6.6	52.7
3/8/2015 23:50	7.2	50.9
3/8/2015 23:52	6.9	51.4
3/8/2015 23:53	6.5	51.4
3/8/2015 23:54	6.7	51.8
3/8/2015 23:55	7.0	51.6
3/8/2015 23:56	6.7	50.1
3/8/2015 23:59	7.4	54.2
3/9/2015 0:04	7.2	51.7
3/9/2015 0:05	6.6	50.5
3/9/2015 0:06	6.6	51.7
3/9/2015 0:07	6.8	52.7
3/9/2015 0:08	6.9	53.1
3/9/2015 0:09	7.1	54.0
3/9/2015 0:10	7.2	53.0
3/9/2015 0:11	7.1	52.6
3/9/2015 0:12	7.1	54.6
3/9/2015 0:19	7.0	52.8
3/9/2015 0:20	7.0	52.5
3/9/2015 0:23	7.2	52.3
3/9/2015 0:24	7.1	53.4
3/9/2015 0:48	6.6	51.1
3/9/2015 0:51	7.5	53.0
3/9/2015 0:52	7.1	53.2
3/9/2015 0:53	6.8	48.4
3/9/2015 0:56	6.7	50.6
3/9/2015 0:58	6.5	51.7
3/9/2015 0:59	6.7	53.8
3/9/2015 1:00	7.2	53.6
3/9/2015 1:01	7.0	53.5
3/9/2015 1:02	7.2	52.3
3/9/2015 1:03	6.7	51.2
3/9/2015 1:04	6.9	52.8
3/9/2015 1:05	7.0	50.7

Day and Time of Measurement ^[1]	Average Wind Speed	Measured Leq
	(1 Minute Average)	(dBA)
3/9/2015 1:07	6.7	52.2
3/9/2015 1:08	6.8	51.6
3/9/2015 1:09	7.0	54.0
3/9/2015 1:10	7.3	52.8
3/9/2015 1:11	7.1	51.2
3/9/2015 1:13	6.9	49.5
3/9/2015 1:25	6.6	50.3
3/9/2015 1:42	6.5	48.4
3/9/2015 1:53	6.7	51.9
3/9/2015 1:54	6.5	48.2
3/10/2015 23:16	6.7	51.4
3/10/2015 23:24	6.6	53.9
3/10/2015 23:25	7.4	51.1
3/10/2015 23:26	6.6	48.6
3/10/2015 23:29	6.7	52.5
3/10/2015 23:30	6.9	48.4
3/10/2015 23:34	6.5	48.0
3/10/2015 23:57	6.8	51.3
3/10/2015 23:58	6.8	49.5
3/11/2015 0:01	6.9	51.5
3/11/2015 0:02	6.7	51.0
3/11/2015 0:07	6.9	49.9
3/11/2015 0:10	6.8	48.7
3/11/2015 0:12	6.9	52.4
3/11/2015 0:13	6.7	54.3
3/11/2015 0:14	7.3	50.6
3/11/2015 0:17	6.5	54.2
3/11/2015 0:18	6.6	50.5
3/11/2015 0:21	6.6	51.1
3/11/2015 0:22	6.5	52.1
3/11/2015 0:23	6.9	51.0
3/11/2015 0:28	6.7	52.7
3/11/2015 0:29	7.0	52.5
3/11/2015 0:30	6.9	51.7
3/11/2015 0:31	6.5	53.2
3/11/2015 0:32	7.0	53.3
3/11/2015 0:33	6.9	51.1
3/11/2015 0:36	6.9	53.2
3/11/2015 0:37	7.2	51.5
3/11/2015 0:38	6.6	54.0
3/11/2015 0:39	7.4	52.1
3/11/2015 0:40	6.7	51.4
3/11/2015 0:41	6.6	53.0
3/11/2015 0:42	7.2	52.6

Day and Time of Measurement ^[1]	Average Wind Speed	Measured Leq
	(1 Minute Average)	(dBA)
3/11/2015 0:45	6.9	51.7
3/11/2015 0:46	6.8	52.3
3/11/2015 0:47	6.8	54.4
3/11/2015 0:49	6.8	50.9
3/11/2015 0:50	6.5	53.1
3/11/2015 0:51	7.1	51.4
3/11/2015 0:52	6.6	51.0
3/11/2015 0:55	6.9	51.7
3/11/2015 0:56	6.9	50.0
3/11/2015 1:00	6.7	49.8
3/11/2015 1:03	6.6	50.8
3/11/2015 1:04	6.7	50.0
3/11/2015 1:09	6.5	48.6
3/11/2015 1:15	6.7	52.8
3/11/2015 1:16	7.0	50.2
3/11/2015 1:17	6.7	51.0
3/11/2015 1:18	6.7	50.9
3/11/2015 1:19	6.7	51.1
3/11/2015 1:20	6.6	49.1
3/11/2015 22:07	6.9	52.3
3/14/2015 22:10	7.4	52.1
3/14/2015 22:20	6.6	52.8
3/14/2015 22:24	6.6	52.3
3/14/2015 22:28	7.2	51.4
3/14/2015 22:45	6.6	51.8
3/14/2015 22:53	7.2	54.0
3/14/2015 22:54	6.9	46.7
3/14/2015 23:02	6.9	50.2
3/14/2015 23:05	6.8	47.3
3/14/2015 23:09	6.7	53.2
3/14/2015 23:50	6.9	49.2
3/14/2015 23:53	7.3	51.5
3/14/2015 23:59	7.0	52.0
3/15/2015 0:06	7.1	51.7
3/15/2015 0:07	6.5	49.7
3/15/2015 0:23	6.7	54.4
3/15/2015 0:24	6.9	51.8
3/15/2015 0:26	6.7	50.3
3/15/2015 0:28	7.0	53.2
3/15/2015 0:46	7.1	53.1
3/15/2015 0:51	7.1	51.4
3/15/2015 0:57	6.6	47.7
3/15/2015 1:02	7.0	54.5
3/15/2015 1:03	7.0	50.5

Day and Time of Measurement ^[1]	Average Wind Speed	Measured Leq
	(1 Minute Average)	(dBA)
3/15/2015 1:08	6.8	52.9
3/15/2015 1:12	6.7	52.9
3/15/2015 1:13	6.6	53.8
3/15/2015 1:23	7.5	50.4
3/15/2015 1:34	6.8	54.5
3/15/2015 1:36	7.3	49.2
3/15/2015 1:39	7.2	50.1
3/15/2015 1:58	7.2	50.2
3/15/2015 2:05	6.9	47.0
3/15/2015 2:09	6.8	50.0
3/15/2015 2:26	6.9	51.5
3/15/2015 2:28	7.1	54.7
3/15/2015 2:29	6.9	51.0
3/15/2015 2:33	7.2	51.3
3/15/2015 2:39	7.5	53.2
3/15/2015 3:05	7.5	53.5
3/15/2015 3:10	7.2	53.7
3/15/2015 3:13	7.1	52.2
3/15/2015 3:30	7.1	52.7
3/15/2015 3:41	7.2	50.1
3/15/2015 3:50	6.8	52.7
3/15/2015 3:59	7.2	54.0
3/15/2015 4:00	6.7	53.0
3/15/2015 4:11	7.2	49.9
3/15/2015 4:18	7.1	52.6
3/15/2015 4:34	6.9	52.8
3/15/2015 4:35	6.8	47.9
3/15/2015 4:39	7.4	53.5
3/15/2015 4:40	6.8	54.1
3/15/2015 4:50	6.9	54.5
3/15/2015 4:53	7.3	52.7
3/16/2015 1:45	6.6	49.0
3/16/2015 2:49	6.9	50.9
3/16/2015 2:51	6.7	50.5
3/16/2015 2:54	6.7	51.0
3/16/2015 2:56	6.6	50.5
3/16/2015 2:58	6.5	53.3
3/16/2015 2:59	7.0	53.8
3/16/2015 3:00	7.3	53.1
3/16/2015 3:01	7.1	54.2
3/16/2015 3:02	7.5	54.4
3/16/2015 3:04	7.1	54.6
3/16/2015 3:06	6.8	52.3
3/16/2015 3:07	6.9	51.1

Day and Time of Measurement ^[1]	Average Wind Speed	Measured Leq
	(1 Minute Average)	(dBA)
3/16/2015 3:09	7.2	54.2
3/16/2015 3:10	7.3	54.1
3/16/2015 3:11	7.4	52.2
3/16/2015 3:12	7.1	54.2
3/16/2015 3:13	7.3	54.1
3/16/2015 3:15	7.2	51.4
3/16/2015 3:16	6.8	54.5
3/16/2015 3:34	7.4	53.8
3/16/2015 3:35	7.4	53.0
3/16/2015 3:36	7.2	52.5
3/16/2015 3:39	7.3	53.7
3/16/2015 3:45	7.1	53.5
3/16/2015 3:46	7.2	51.7
3/16/2015 3:47	6.8	53.8
3/16/2015 3:48	7.2	53.0
3/16/2015 4:02	7.3	53.9
3/16/2015 4:03	7.3	51.4
3/16/2015 4:04	6.7	52.4
3/16/2015 4:05	6.8	51.8
3/16/2015 4:06	6.7	53.1
3/16/2015 4:07	7.1	54.0
3/16/2015 4:08	7.3	54.7
3/16/2015 4:12	6.8	52.7
3/16/2015 4:13	6.9	52.8
3/16/2015 4:14	7.0	51.0
3/16/2015 4:27	6.7	52.5
3/16/2015 4:28	6.7	51.7
3/16/2015 4:29	6.9	48.4
3/17/2015 1:34	7.0	51.9
3/17/2015 1:55	7.1	52.9
3/17/2015 1:57	6.8	53.9
3/17/2015 2:00	7.5	53.6
3/17/2015 2:04	7.5	54.6
3/17/2015 2:05	7.3	53.7
3/17/2015 2:06	7.4	53.9
3/17/2015 2:07	6.6	51.8
3/17/2015 2:08	6.9	51.6
3/17/2015 2:53	6.7	53.6
3/17/2015 2:54	7.4	50.0
3/17/2015 2:56	6.6	54.4
3/17/2015 2:58	7.5	50.1
3/17/2015 3:05	6.8	49.5
3/17/2015 3:11	7.0	52.0
3/17/2015 3:12	6.7	48.5

Day and Time of Measurement ^[1]	Average Wind Speed	Measured Leq
	(1 Minute Average)	(dBA)
3/17/2015 3:17	6.9	53.7
3/17/2015 3:22	6.7	52.5
3/17/2015 3:25	7.2	51.7
3/17/2015 3:38	7.2	53.6
3/17/2015 3:39	6.8	52.9
3/17/2015 3:40	6.9	51.5
3/17/2015 3:42	6.7	54.2
3/17/2015 3:43	7.3	52.0
3/17/2015 3:45	7.2	54.6
3/17/2015 3:47	7.4	52.7
3/17/2015 3:48	6.7	54.6
3/17/2015 3:50	7.3	52.1
3/17/2015 3:56	6.9	48.1
3/17/2015 3:58	6.9	53.9
3/17/2015 3:59	6.6	54.5
3/17/2015 4:04	7.3	54.5
3/17/2015 4:10	6.6	51.7
3/17/2015 4:14	6.7	53.0
3/17/2015 4:18	6.5	51.1
3/17/2015 4:21	6.7	51.2
3/17/2015 4:23	6.9	49.5
3/17/2015 4:26	7.2	53.4
3/17/2015 4:27	7.1	51.7
3/17/2015 4:28	6.6	52.0
3/17/2015 4:29	6.5	50.9
3/17/2015 4:32	6.8	52.4
3/17/2015 4:33	6.9	52.2
3/17/2015 4:35	6.9	53.8
3/17/2015 4:36	7.0	48.6
3/17/2015 4:45	6.7	50.8
3/17/2015 4:51	7.0	51.4
3/17/2015 4:54	6.6	49.2
3/21/2015 22:14	6.6	48.3
3/21/2015 22:21	6.6	47.4
3/21/2015 23:43	6.6	53.8
3/21/2015 23:44	7.2	53.7
3/21/2015 23:45	6.9	51.5
3/21/2015 23:48	6.5	47.6
3/21/2015 23:54	7.2	52.2
3/21/2015 23:56	7.4	54.0
3/22/2015 0:21	6.7	51.8
3/22/2015 0:22	7.1	48.7
3/22/2015 0:26	7.3	53.5
3/22/2015 0:27	7.1	48.9

Day and Time of Measurement ^[1]	Average Wind Speed	Measured Leq
	(1 Minute Average)	(dBA)
3/22/2015 0:29	6.7	48.1
3/22/2015 0:44	7.4	51.4
3/22/2015 0:45	6.8	47.4
3/22/2015 0:49	7.1	50.9
3/22/2015 0:51	7.0	48.5
3/22/2015 1:18	6.9	54.2
3/22/2015 1:21	7.5	54.7
3/22/2015 1:22	7.2	53.6
3/22/2015 1:35	7.5	52.7
3/22/2015 1:39	7.0	50.4
3/22/2015 1:43	6.9	49.1
3/22/2015 2:18	7.1	50.2
3/22/2015 3:29	7.0	53.8
3/22/2015 4:45	7.4	48.6
3/22/2015 4:48	6.7	52.7
3/22/2015 4:58	7.4	52.1
3/26/2015 22:21	6.6	44.5
3/26/2015 22:47	6.6	45.4
3/27/2015 2:51	6.7	46.7
3/27/2015 3:15	6.7	47.7
3/27/2015 3:28	6.7	48.1
3/27/2015 3:33	7.0	49.6
3/27/2015 3:36	6.6	50.9
3/29/2015 22:02	7.1	48.1
3/29/2015 22:12	6.9	51.5
3/29/2015 22:15	6.7	54.6
3/29/2015 22:17	7.3	52.9
3/29/2015 22:24	7.3	54.0
3/29/2015 22:25	7.4	54.3
3/29/2015 22:26	7.1	51.0
3/29/2015 22:34	6.9	54.6
4/1/2015 23:08	6.5	48.5

[1] The monitoring station was not adjusted for daylight saving time, therefore the evaluation period time period was adjusted

Table 3 - Valid Total 1-minute Sound Data - Monitor C

Bornish Wind Farm, 1500127

Day and Time of Measurement ^[1]	Average Wind Speed	Measured Leq
	(1 Minute Average)	(dBA)
2/28/2015 22:49	3.6	28.8
2/28/2015 22:50	3.7	28.3
2/28/2015 22:51	3.8	29.0
2/28/2015 22:52	3.8	30.1
2/28/2015 23:37	3.8	31.5
2/28/2015 23:38	3.8	30.7
2/28/2015 23:39	4.0	30.2
2/28/2015 23:40	4.1	30.6
2/28/2015 23:41	3.9	31.7
2/28/2015 23:42	3.6	30.1
2/28/2015 23:43	3.6	31.1
2/28/2015 23:44	3.6	28.3
2/28/2015 23:46	3.6	28.9
2/28/2015 23:47	3.7	28.4
3/1/2015 2:02	3.8	34.0
3/1/2015 2:03	3.9	39.7
3/1/2015 2:04	3.9	34.6
3/1/2015 2:05	3.5	31.4
3/1/2015 2:06	3.9	33.9
3/1/2015 2:07	3.9	34.0
3/1/2015 2:09	4.4	32.3
3/1/2015 2:17	3.6	31.6
3/1/2015 2:26	3.5	35.9
3/1/2015 2:29	3.6	35.3
3/1/2015 2:31	3.8	35.1
3/1/2015 2:32	3.7	38.9
3/1/2015 2:33	3.7	41.0
3/1/2015 2:34	3.9	41.8
3/1/2015 2:35	3.8	39.1
3/1/2015 2:36	3.9	40.3
3/1/2015 2:37	3.9	40.4
3/1/2015 2:41	4.3	43.5
3/1/2015 2:56	4.1	32.8
3/1/2015 2:57	4.0	33.2
3/1/2015 2:58	4.1	32.6
3/1/2015 2:59	4.0	32.4
3/1/2015 3:02	3.5	36.0
3/1/2015 3:03	3.5	37.1
3/1/2015 3:08	4.2	32.5
3/1/2015 3:09	4.2	34.0

Day and Time of Measurement ^[1]	Average Wind Speed	Measured Leq
	(1 Minute Average)	(dBA)
3/1/2015 3:10	3.7	35.8
3/1/2015 3:11	3.5	36.3
3/1/2015 3:12	3.6	34.8
3/1/2015 3:13	4.1	34.0
3/1/2015 3:15	4.0	34.5
3/1/2015 3:16	3.9	33.0
3/1/2015 3:17	4.1	33.9
3/1/2015 3:19	3.6	34.0
3/1/2015 3:20	3.9	33.0
3/1/2015 3:21	3.5	31.9
3/1/2015 3:22	3.8	34.0
3/1/2015 3:23	3.7	34.6
3/1/2015 3:24	3.7	35.2
3/1/2015 3:25	3.6	32.1
3/1/2015 3:26	3.5	32.9
3/1/2015 3:27	3.8	32.6
3/1/2015 3:28	3.9	33.8
3/1/2015 3:29	3.5	33.3
3/1/2015 3:30	4.0	32.8
3/1/2015 3:31	3.7	32.5
3/1/2015 3:33	3.5	30.6
3/1/2015 3:34	3.5	31.8
3/1/2015 3:35	3.7	30.5
3/1/2015 3:36	3.6	30.1
3/1/2015 3:37	3.5	30.6
3/1/2015 3:54	3.5	33.1
3/1/2015 3:55	3.5	33.8
3/1/2015 3:57	3.7	32.2
3/1/2015 3:58	4.0	32.9
3/1/2015 3:59	3.7	33.2
3/1/2015 4:00	3.8	34.2
3/1/2015 4:01	3.8	33.9
3/1/2015 4:02	3.8	35.5
3/1/2015 4:03	3.7	36.4
3/1/2015 4:04	3.6	38.2
3/1/2015 4:05	3.7	39.3
3/1/2015 4:06	3.8	38.2
3/1/2015 4:07	3.8	36.6
3/1/2015 4:08	4.1	38.1
3/1/2015 4:09	4.4	37.2
3/1/2015 4:11	4.4	35.3
3/1/2015 4:13	4.3	32.3
3/1/2015 4:14	4.5	32.9
3/1/2015 4:15	4.1	33.9

Day and Time of Measurement ^[1]	Average Wind Speed	Measured Leq
	(1 Minute Average)	(dBA)
3/1/2015 4:16	4.1	35.1
3/1/2015 4:17	4.0	33.8
3/1/2015 4:20	3.6	34.8
3/1/2015 4:21	3.8	35.4
3/1/2015 4:22	3.9	35.3
3/1/2015 4:23	3.5	34.9
3/1/2015 4:24	4.1	34.9
3/1/2015 4:25	3.8	37.6
3/1/2015 4:26	3.8	40.2
3/1/2015 4:27	4.0	40.4
3/1/2015 4:28	4.0	43.2
3/1/2015 4:29	3.8	38.1
3/1/2015 4:30	4.0	36.7
3/1/2015 4:31	4.0	37.3
3/1/2015 4:32	4.1	37.4
3/1/2015 4:33	4.1	36.2
3/1/2015 4:34	4.2	35.7
3/1/2015 4:35	4.2	34.9
3/1/2015 4:36	4.1	34.8
3/1/2015 4:37	4.3	34.6
3/1/2015 4:38	4.2	35.6
3/1/2015 4:39	3.9	37.1
3/1/2015 4:40	3.7	37.2
3/1/2015 4:41	3.8	37.5
3/1/2015 4:42	3.8	37.4
3/1/2015 4:43	3.9	34.4
3/1/2015 4:44	4.1	34.5
3/1/2015 4:45	4.1	34.1
3/1/2015 4:46	4.5	35.9
3/1/2015 4:47	4.4	36.3
3/1/2015 4:48	4.3	35.7
3/1/2015 4:49	3.7	36.3
3/1/2015 4:50	4.0	39.3
3/1/2015 4:51	3.9	39.1
3/1/2015 4:52	4.2	36.2
3/1/2015 4:53	4.2	35.4
3/1/2015 4:54	4.1	36.0
3/1/2015 4:55	4.2	37.6
3/1/2015 4:56	4.1	37.2
3/1/2015 4:57	4.1	36.1
3/1/2015 4:58	4.0	37.6
3/1/2015 4:59	4.4	38.3
3/2/2015 22:01	3.5	32.1
3/2/2015 22:04	3.8	30.7

Day and Time of Measurement ^[1]	Average Wind Speed	Measured Leq
	(1 Minute Average)	(dBA)
3/2/2015 22:07	3.6	42.4
3/2/2015 22:08	4.0	42.5
3/2/2015 22:09	4.1	35.4
3/2/2015 22:10	4.1	35.3
3/2/2015 22:11	4.0	34.3
3/2/2015 22:12	4.1	35.2
3/2/2015 22:13	4.4	36.9
3/2/2015 22:17	4.4	34.6
3/2/2015 22:18	4.5	37.5
3/2/2015 22:55	4.3	33.9
3/2/2015 22:56	3.9	35.7
3/2/2015 22:57	4.5	37.0
3/2/2015 23:00	4.3	35.0
3/2/2015 23:01	4.2	33.8
3/2/2015 23:02	4.1	34.8
3/2/2015 23:03	4.0	36.4
3/2/2015 23:04	4.4	36.2
3/2/2015 23:05	4.3	37.4
3/2/2015 23:09	4.2	34.2
3/2/2015 23:10	4.2	33.9
3/2/2015 23:11	4.0	32.7
3/2/2015 23:12	3.8	32.6
3/2/2015 23:13	3.8	34.8
3/2/2015 23:14	4.2	36.4
3/2/2015 23:15	4.4	37.1
3/2/2015 23:17	4.3	36.6
3/2/2015 23:18	4.4	37.5
3/2/2015 23:27	4.2	34.7
3/2/2015 23:28	4.0	34.9
3/2/2015 23:29	4.0	34.0
3/2/2015 23:30	4.0	34.9
3/2/2015 23:31	4.4	38.0
3/2/2015 23:38	4.5	36.0
3/2/2015 23:39	4.4	34.2
3/2/2015 23:40	4.2	34.6
3/2/2015 23:41	4.1	34.4
3/2/2015 23:42	4.3	34.8
3/2/2015 23:43	4.2	35.4
3/2/2015 23:44	4.4	34.1
3/2/2015 23:45	4.2	34.7
3/2/2015 23:46	4.4	32.0
3/2/2015 23:47	4.1	31.3
3/2/2015 23:49	3.6	38.9
3/2/2015 23:50	3.8	37.0

Day and Time of Measurement ^[1]	Average Wind Speed	Measured Leq
	(1 Minute Average)	(dBA)
3/2/2015 23:51	4.1	35.6
3/2/2015 23:52	4.2	36.7
3/2/2015 23:53	3.9	37.4
3/2/2015 23:54	4.0	38.8
3/2/2015 23:55	4.3	40.6
3/3/2015 0:08	4.5	36.8
3/3/2015 0:09	4.4	34.9
3/3/2015 0:10	4.1	37.0
3/3/2015 0:11	4.2	40.8
3/3/2015 0:18	4.3	33.4
3/3/2015 0:19	3.8	33.2
3/3/2015 0:20	3.6	33.3
3/3/2015 0:21	3.6	34.0
3/3/2015 0:22	4.0	33.4
3/3/2015 0:23	3.8	34.3
3/3/2015 0:24	4.0	36.8
3/3/2015 0:25	4.2	37.4
3/3/2015 0:26	4.4	36.6
3/3/2015 0:27	4.3	34.7
3/3/2015 0:28	4.0	35.1
3/3/2015 0:29	3.9	34.0
3/3/2015 0:30	3.7	33.4
3/3/2015 0:31	3.8	33.3
3/3/2015 0:32	3.8	34.6
3/3/2015 0:33	3.8	33.2
3/3/2015 0:35	3.6	33.3
3/3/2015 0:36	3.8	33.5
3/3/2015 0:37	4.0	34.0
3/3/2015 0:38	4.0	36.6
3/3/2015 0:39	4.0	37.7
3/3/2015 0:40	4.3	33.5
3/3/2015 0:41	3.7	33.3
3/3/2015 0:42	3.6	32.6
3/3/2015 0:43	3.6	35.1
3/3/2015 0:44	4.1	35.0
3/3/2015 0:45	4.1	39.1
3/3/2015 1:17	4.4	38.2
3/3/2015 1:18	4.4	37.1
3/3/2015 1:19	4.4	38.3
3/3/2015 1:20	4.5	37.6
3/3/2015 1:21	4.4	36.3
3/3/2015 1:22	4.4	35.0
3/3/2015 1:23	3.8	36.1
3/3/2015 1:24	4.2	36.9

Day and Time of Measurement ^[1]	Average Wind Speed	Measured Leq
	(1 Minute Average)	(dBA)
3/3/2015 1:25	4.3	35.9
3/3/2015 1:26	4.1	33.6
3/3/2015 1:27	3.9	36.5
3/3/2015 1:28	4.1	37.7
3/3/2015 1:30	4.4	37.6
3/3/2015 1:31	4.3	38.6
3/3/2015 1:35	4.5	39.0
3/3/2015 1:37	4.5	36.2
3/3/2015 1:38	4.2	37.1
3/3/2015 1:39	4.3	37.8
3/3/2015 1:40	4.4	39.9
3/3/2015 1:47	4.4	37.8
3/3/2015 1:49	4.2	35.5
3/3/2015 1:50	4.3	37.2
3/3/2015 1:51	4.3	36.3
3/3/2015 1:52	4.3	35.7
3/3/2015 1:53	4.1	35.9
3/3/2015 1:54	3.8	39.6
3/3/2015 1:56	4.3	38.8
3/3/2015 1:57	4.4	37.7
3/3/2015 1:59	4.2	38.6
3/3/2015 2:00	4.5	39.4
3/3/2015 2:02	4.5	35.1
3/3/2015 2:03	4.1	37.9
3/3/2015 2:04	4.5	35.4
3/3/2015 2:05	4.0	36.8
3/3/2015 2:06	4.2	37.4
3/3/2015 2:08	4.3	38.3
3/3/2015 2:09	4.4	37.8
3/3/2015 2:10	4.3	36.2
3/3/2015 2:11	4.1	37.7
3/3/2015 2:12	4.1	35.6
3/3/2015 2:13	4.0	37.9
3/3/2015 2:15	4.3	36.9
3/3/2015 2:16	4.2	36.2
3/3/2015 2:17	4.1	33.2
3/3/2015 2:18	3.5	34.6
3/3/2015 2:19	3.7	34.1
3/3/2015 2:20	3.9	33.9
3/3/2015 2:21	3.6	32.7
3/3/2015 2:23	3.5	34.0
3/3/2015 2:24	3.6	33.9
3/3/2015 2:25	3.7	36.6
3/3/2015 2:26	4.2	35.3

Day and Time of Measurement ^[1]	Average Wind Speed	Measured Leq
	(1 Minute Average)	(dBA)
3/3/2015 2:27	4.0	34.2
3/3/2015 2:28	3.7	34.9
3/3/2015 2:29	3.9	32.9
3/3/2015 2:30	3.5	31.8
3/3/2015 2:33	3.6	32.1
3/3/2015 2:36	3.5	30.9
3/3/2015 2:38	3.6	35.5
3/3/2015 2:39	3.8	33.8
3/3/2015 2:40	3.7	36.8
3/3/2015 2:41	4.2	36.1
3/3/2015 2:42	4.2	36.8
3/3/2015 2:43	4.3	37.8
3/3/2015 2:44	4.5	36.6
3/3/2015 2:45	4.4	36.1
3/3/2015 2:46	4.3	35.2
3/3/2015 2:47	4.3	36.8
3/3/2015 2:48	4.3	37.2
3/3/2015 2:49	4.3	35.3
3/3/2015 2:50	4.0	35.2
3/3/2015 2:51	4.1	38.4
3/3/2015 2:52	4.5	38.9
3/3/2015 4:48	4.3	39.5
3/3/2015 4:50	4.4	39.1
3/3/2015 4:53	4.3	36.9
3/3/2015 4:54	4.3	38.4
3/5/2015 0:29	4.4	46.3
3/5/2015 1:19	4.4	39.8
3/5/2015 1:21	3.6	33.9
3/5/2015 1:23	4.1	37.0
3/5/2015 1:24	4.0	36.6
3/5/2015 1:25	4.0	37.8
3/5/2015 1:26	4.2	34.5
3/5/2015 1:27	3.8	33.0
3/5/2015 1:28	3.6	35.2
3/5/2015 1:29	3.9	37.0
3/5/2015 1:43	4.5	47.9
3/5/2015 1:46	3.8	45.8
3/5/2015 1:58	4.2	36.2
3/5/2015 1:59	4.0	38.3
3/5/2015 2:00	4.4	37.1
3/5/2015 2:01	3.9	31.0
3/5/2015 2:14	3.6	28.1
3/5/2015 2:24	4.1	35.9
3/5/2015 2:25	3.8	31.1

Day and Time of Measurement ^[1]	Average Wind Speed	Measured Leq
	(1 Minute Average)	(dBA)
3/5/2015 2:28	3.7	32.3
3/5/2015 2:30	3.6	30.5
3/5/2015 2:32	3.7	33.1
3/5/2015 2:33	3.8	31.1
3/5/2015 2:35	4.0	33.1
3/5/2015 2:36	3.7	33.7
3/5/2015 2:37	3.9	30.8
3/5/2015 2:38	3.6	31.1
3/5/2015 2:39	3.6	30.8
3/5/2015 22:00	3.7	35.7
3/5/2015 22:01	3.7	36.3
3/5/2015 22:02	3.7	37.1
3/5/2015 22:03	3.7	37.8
3/5/2015 22:04	3.6	35.7
3/5/2015 22:05	3.6	35.2
3/5/2015 22:07	3.5	35.2
3/5/2015 22:08	3.5	35.9
3/5/2015 22:10	3.5	36.3
3/5/2015 22:11	3.6	37.3
3/5/2015 22:12	3.8	38.0
3/5/2015 22:13	4.0	39.9
3/5/2015 22:14	4.0	37.3
3/5/2015 22:15	4.1	36.4
3/5/2015 22:16	4.1	38.2
3/5/2015 22:17	4.3	37.5
3/5/2015 22:18	4.3	36.9
3/5/2015 22:19	4.3	37.1
3/5/2015 22:20	4.2	36.9
3/5/2015 22:21	4.2	36.3
3/5/2015 22:22	4.2	36.3
3/5/2015 22:23	4.2	36.5
3/5/2015 22:24	4.2	36.4
3/5/2015 22:25	4.2	35.7
3/5/2015 22:26	4.1	35.9
3/5/2015 22:27	4.1	35.8
3/5/2015 22:28	4.1	36.2
3/5/2015 22:29	4.2	35.6
3/5/2015 22:30	4.2	36.6
3/5/2015 22:31	4.3	36.1
3/5/2015 22:32	4.2	36.1
3/5/2015 22:33	4.3	36.5
3/5/2015 22:34	4.3	37.5
3/5/2015 22:35	4.1	38.3
3/5/2015 22:36	4.1	37.0

Day and Time of Measurement ^[1]	Average Wind Speed	Measured Leq
	(1 Minute Average)	(dBA)
3/5/2015 22:37	4.0	35.1
3/5/2015 22:38	4.0	34.7
3/5/2015 22:39	4.0	34.5
3/5/2015 22:40	3.8	33.3
3/5/2015 22:41	3.8	33.5
3/5/2015 22:42	3.8	33.8
3/5/2015 22:43	3.7	33.3
3/5/2015 22:44	3.7	35.6
3/5/2015 22:45	3.7	35.3
3/5/2015 22:46	3.8	34.3
3/5/2015 22:47	3.7	33.2
3/5/2015 22:48	3.7	33.8
3/5/2015 22:49	3.5	34.3
3/5/2015 22:50	3.5	33.7
3/5/2015 22:51	3.5	33.6
3/5/2015 22:52	3.5	33.5
3/5/2015 22:53	3.7	32.5
3/5/2015 22:55	3.5	33.1
3/5/2015 22:56	3.7	33.6
3/5/2015 22:57	3.8	34.8
3/5/2015 22:58	3.8	34.1
3/5/2015 22:59	3.8	33.3
3/5/2015 23:00	3.7	33.5
3/5/2015 23:01	3.6	34.6
3/5/2015 23:02	3.6	35.6
3/5/2015 23:03	3.7	35.4
3/5/2015 23:04	3.7	34.6
3/5/2015 23:05	3.8	35.2
3/5/2015 23:06	3.9	37.6
3/5/2015 23:07	3.9	35.6
3/5/2015 23:08	3.8	34.8
3/5/2015 23:09	4.0	34.7
3/5/2015 23:10	3.9	35.1
3/5/2015 23:11	4.1	33.6
3/5/2015 23:12	4.0	32.8
3/5/2015 23:13	4.0	31.9
3/10/2015 2:26	3.9	30.7
3/10/2015 2:34	3.9	31.2
3/10/2015 2:35	3.9	31.4
3/10/2015 2:36	3.8	30.5
3/10/2015 2:37	4.1	32.7
3/10/2015 2:38	4.1	34.9
3/10/2015 2:39	4.4	41.4
3/10/2015 2:40	4.4	37.8

Day and Time of Measurement ^[1]	Average Wind Speed	Measured Leq
	(1 Minute Average)	(dBA)
3/10/2015 2:41	4.4	34.6
3/10/2015 2:45	4.3	33.2
3/10/2015 2:46	4.1	31.5
3/10/2015 2:47	3.9	30.9
3/10/2015 2:48	3.7	30.5
3/10/2015 2:49	3.6	30.6
3/10/2015 2:50	3.7	30.7
3/10/2015 2:51	3.9	31.5
3/10/2015 2:52	4.1	33.7
3/10/2015 2:53	4.4	33.6
3/10/2015 2:54	4.4	34.8
3/10/2015 2:56	4.2	34.0
3/10/2015 2:57	4.3	34.4
3/10/2015 2:58	4.4	34.9
3/10/2015 3:00	4.3	35.3
3/10/2015 3:03	4.5	34.3
3/10/2015 3:05	4.2	32.4
3/10/2015 3:06	4.2	32.1
3/10/2015 3:07	4.1	34.8
3/10/2015 3:08	4.4	33.7
3/10/2015 3:09	4.3	35.8
3/10/2015 3:13	4.1	37.0
3/10/2015 3:16	4.4	37.6
3/10/2015 3:19	4.4	36.6
3/10/2015 3:20	4.4	36.5
3/10/2015 3:22	4.1	31.3
3/10/2015 3:23	3.8	33.9
3/10/2015 3:24	4.2	32.8
3/10/2015 3:25	4.0	31.3
3/10/2015 3:26	3.9	28.6
3/10/2015 3:29	3.5	31.9
3/10/2015 3:32	3.7	31.6
3/10/2015 3:33	3.7	31.4
3/10/2015 3:34	3.7	31.6
3/10/2015 3:35	3.8	32.6
3/10/2015 3:36	4.0	33.9
3/10/2015 3:37	4.2	32.7
3/10/2015 3:38	4.2	32.4
3/10/2015 3:39	4.0	32.0
3/10/2015 3:40	3.8	31.5
3/10/2015 3:41	3.7	31.7
3/10/2015 3:42	3.7	34.5
3/10/2015 3:43	3.8	49.2
3/10/2015 3:44	3.8	31.2

Day and Time of Measurement ^[1]	Average Wind Speed	Measured Leq
	(1 Minute Average)	(dBA)
3/10/2015 3:45	3.8	31.1
3/10/2015 3:46	3.9	30.6
3/10/2015 3:47	3.9	37.9
3/10/2015 3:48	3.8	41.0
3/10/2015 3:49	3.7	31.6
3/10/2015 3:50	3.7	29.4
3/10/2015 3:51	3.7	29.9
3/10/2015 3:52	3.7	30.6
3/10/2015 3:53	3.5	30.3
3/10/2015 4:14	3.6	29.5
3/10/2015 4:15	4.0	32.3
3/10/2015 4:16	3.9	39.3
3/10/2015 4:17	3.7	30.2
3/10/2015 4:18	3.7	29.0
3/10/2015 4:19	3.6	29.7
3/10/2015 4:20	3.6	28.7
3/10/2015 4:24	3.7	31.4
3/10/2015 4:25	3.6	30.8
3/10/2015 4:26	3.6	36.6
3/10/2015 4:28	3.7	34.1
3/10/2015 4:29	3.5	29.5
3/10/2015 4:35	3.6	29.3
3/10/2015 4:37	3.5	29.5
3/10/2015 4:47	3.6	29.7
3/10/2015 4:50	3.5	33.4
3/10/2015 4:54	3.6	30.5
3/10/2015 4:55	3.7	29.8
3/10/2015 4:56	3.6	30.1
3/10/2015 4:58	3.7	31.8
3/10/2015 4:59	3.9	31.1
3/12/2015 0:26	4.3	42.2
3/12/2015 0:50	4.2	44.8
3/12/2015 0:53	4.2	40.3
3/12/2015 1:29	4.4	35.6
3/12/2015 1:30	3.5	36.6
3/12/2015 1:31	4.1	36.8
3/12/2015 1:34	3.7	35.0
3/12/2015 1:38	4.5	38.4
3/12/2015 2:27	4.2	38.0
3/12/2015 22:22	3.6	33.1
3/12/2015 22:23	3.6	33.3
3/12/2015 22:24	3.6	31.4
3/12/2015 22:26	3.6	31.6
3/12/2015 22:27	3.7	31.1

Day and Time of Measurement ^[1]	Average Wind Speed	Measured Leq
	(1 Minute Average)	(dBA)
3/12/2015 22:28	3.6	31.5
3/12/2015 22:29	3.7	31.6
3/12/2015 22:30	3.9	31.7
3/12/2015 22:31	3.9	31.8
3/12/2015 22:32	3.9	31.8
3/12/2015 22:33	3.8	32.9
3/12/2015 22:34	3.7	32.2
3/12/2015 22:35	3.5	32.0
3/12/2015 22:36	3.5	32.5
3/12/2015 22:37	3.5	33.2
3/12/2015 22:38	3.7	36.5
3/12/2015 22:39	4.1	35.1
3/12/2015 22:40	4.1	34.1
3/12/2015 22:41	4.0	33.5
3/12/2015 22:42	3.9	33.8
3/12/2015 22:43	3.8	34.0
3/12/2015 22:44	3.8	33.7
3/12/2015 22:45	3.8	33.4
3/12/2015 22:46	3.8	33.5
3/12/2015 22:47	3.8	34.1
3/12/2015 22:48	3.7	42.3
3/12/2015 22:49	3.7	36.6
3/12/2015 22:50	3.9	34.8
3/12/2015 22:51	4.0	34.7
3/12/2015 22:52	4.2	35.1
3/12/2015 22:53	4.0	36.4
3/12/2015 22:54	4.2	35.3
3/12/2015 22:55	4.2	35.7
3/12/2015 22:56	4.2	35.2
3/12/2015 22:57	4.1	34.6
3/12/2015 22:58	4.1	35.2
3/12/2015 22:59	4.1	35.2
3/12/2015 23:00	4.1	35.1
3/12/2015 23:01	4.0	34.5
3/12/2015 23:02	4.0	33.8
3/12/2015 23:03	3.9	33.7
3/12/2015 23:04	4.0	34.0
3/12/2015 23:05	4.0	33.6
3/12/2015 23:06	4.0	34.3
3/12/2015 23:07	4.2	34.4
3/12/2015 23:08	4.0	34.7
3/12/2015 23:09	4.1	34.7
3/12/2015 23:10	3.9	33.8
3/12/2015 23:11	3.9	33.3

Day and Time of Measurement ^[1]	Average Wind Speed	Measured Leq
	(1 Minute Average)	(dBA)
3/12/2015 23:12	3.9	33.2
3/12/2015 23:13	3.9	33.1
3/12/2015 23:14	3.8	33.2
3/12/2015 23:15	3.7	33.0
3/12/2015 23:16	3.5	33.7
3/12/2015 23:18	3.7	33.8
3/12/2015 23:19	3.6	33.9
3/12/2015 23:20	3.8	34.3
3/12/2015 23:21	3.8	33.9
3/12/2015 23:22	3.8	34.3
3/12/2015 23:23	3.9	34.5
3/12/2015 23:24	3.7	33.9
3/12/2015 23:25	3.6	33.7
3/12/2015 23:51	3.5	35.8
3/12/2015 23:52	3.8	38.2
3/12/2015 23:53	4.3	37.9
3/13/2015 0:02	4.5	36.1
3/13/2015 0:05	4.4	35.8
3/13/2015 0:06	4.4	35.7
3/13/2015 0:07	4.2	35.8
3/13/2015 0:08	4.2	35.6
3/13/2015 0:09	4.4	35.9
3/13/2015 0:10	4.2	35.4
3/13/2015 0:11	4.1	35.2
3/13/2015 0:12	4.0	36.5
3/13/2015 0:13	4.4	35.8
3/13/2015 0:14	4.2	36.2
3/13/2015 0:15	4.3	38.5
3/13/2015 0:57	4.5	37.8
3/13/2015 0:58	4.5	36.7
3/13/2015 0:59	4.1	36.2
3/13/2015 1:00	3.7	35.8
3/13/2015 1:09	3.6	35.8
3/13/2015 1:10	3.7	35.7
3/13/2015 1:11	3.5	36.1
3/13/2015 1:13	3.7	35.6
3/13/2015 1:14	3.7	35.7
3/13/2015 1:15	3.9	35.1
3/13/2015 1:16	3.6	35.1
3/13/2015 1:18	3.5	35.5
3/13/2015 1:19	3.7	35.7
3/13/2015 1:20	3.5	35.8
3/13/2015 1:21	3.6	35.6
3/13/2015 1:29	3.7	35.3

Day and Time of Measurement ^[1]	Average Wind Speed	Measured Leq
	(1 Minute Average)	(dBA)
3/13/2015 1:31	3.5	35.2
3/13/2015 1:32	3.6	35.4
3/13/2015 1:34	3.6	34.6
3/13/2015 1:35	3.7	35.4
3/13/2015 1:36	3.9	35.3
3/13/2015 1:37	3.7	34.9
3/13/2015 1:46	3.5	36.3
3/13/2015 1:48	3.6	36.7
3/13/2015 1:49	3.8	37.3
3/13/2015 1:50	3.9	36.6
3/13/2015 1:51	3.7	36.6
3/13/2015 1:52	3.7	36.0
3/13/2015 1:53	3.7	35.4
3/13/2015 2:00	3.7	35.3
3/13/2015 2:01	3.9	35.5
3/13/2015 2:02	3.9	36.1
3/13/2015 2:03	4.2	36.3
3/13/2015 2:04	4.1	36.8
3/13/2015 2:05	4.3	37.6
3/13/2015 2:06	4.4	37.6
3/13/2015 2:07	4.2	35.8
3/13/2015 2:08	4.0	35.6
3/13/2015 2:09	3.9	36.5
3/13/2015 2:10	4.2	35.9
3/13/2015 2:11	4.1	36.7
3/13/2015 2:12	4.3	38.0
3/13/2015 2:17	4.4	36.9
3/13/2015 2:18	4.3	36.9
3/13/2015 2:19	4.2	36.5
3/13/2015 2:20	4.1	36.5
3/13/2015 2:21	4.1	36.1
3/13/2015 2:22	4.1	36.2
3/13/2015 2:23	4.0	37.4
3/13/2015 2:24	4.4	36.4
3/13/2015 2:25	4.2	36.8
3/13/2015 2:26	4.1	36.2
3/13/2015 2:27	4.1	36.4
3/13/2015 2:28	4.1	36.9
3/13/2015 2:29	4.3	36.9
3/13/2015 2:30	4.4	36.2
3/13/2015 2:31	4.1	35.9
3/13/2015 2:32	4.0	36.7
3/13/2015 2:33	4.1	36.0
3/13/2015 2:34	3.8	35.2

Day and Time of Measurement ^[1]	Average Wind Speed	Measured Leq
	(1 Minute Average)	(dBA)
3/13/2015 2:35	3.6	35.9
3/13/2015 2:36	3.8	35.6
3/13/2015 2:37	3.7	35.8
3/13/2015 2:38	3.6	35.6
3/13/2015 2:42	3.5	35.5
3/13/2015 2:44	3.6	35.5
3/13/2015 2:45	3.7	35.7
3/13/2015 2:46	3.6	35.2
3/13/2015 2:47	3.6	36.7
3/13/2015 2:48	4.0	36.5
3/13/2015 2:49	3.9	36.3
3/13/2015 2:50	4.1	36.4
3/13/2015 2:51	4.0	36.6
3/13/2015 2:52	4.0	36.5
3/13/2015 2:53	4.0	36.9
3/13/2015 2:54	4.2	36.3
3/13/2015 2:55	4.0	35.6
3/13/2015 2:56	3.8	35.8
3/13/2015 2:57	3.8	35.3
3/13/2015 2:58	3.5	35.6
3/13/2015 2:59	3.9	36.7
3/13/2015 3:00	4.1	35.2
3/13/2015 3:01	4.1	35.3
3/13/2015 3:02	3.8	34.8
3/13/2015 3:03	3.6	34.4
3/13/2015 3:09	3.6	34.8
3/13/2015 3:13	3.6	36.6
3/13/2015 3:14	4.2	37.5
3/13/2015 3:15	4.3	38.1
3/13/2015 3:16	4.2	36.8
3/13/2015 3:17	4.1	35.8
3/13/2015 3:18	4.0	35.7
3/13/2015 3:19	3.7	35.0
3/13/2015 3:23	3.6	35.6
3/13/2015 3:24	3.6	36.5
3/13/2015 3:25	3.7	37.6
3/13/2015 3:26	4.1	37.3
3/13/2015 3:27	4.2	36.7
3/13/2015 3:28	4.1	36.8
3/13/2015 3:29	3.6	35.3
3/13/2015 3:38	3.5	35.3
3/13/2015 3:40	3.8	35.3
3/13/2015 3:44	3.6	36.3
3/13/2015 3:45	3.9	36.8

Day and Time of Measurement ^[1]	Average Wind Speed	Measured Leq
	(1 Minute Average)	(dBA)
3/13/2015 3:46	4.1	36.9
3/13/2015 3:47	4.1	38.5
3/13/2015 3:49	4.3	36.2
3/13/2015 3:50	4.0	36.5
3/13/2015 3:51	4.0	35.9
3/13/2015 3:52	3.7	36.3
3/13/2015 3:53	3.9	36.7
3/13/2015 3:54	4.1	35.7
3/13/2015 3:55	3.7	37.1
3/13/2015 3:56	4.1	36.7
3/13/2015 3:57	4.1	36.2
3/13/2015 3:58	3.9	35.7
3/13/2015 3:59	3.6	35.8
3/13/2015 4:00	3.6	35.8
3/13/2015 4:01	3.6	35.9
3/13/2015 4:02	3.7	36.5
3/13/2015 4:03	4.0	37.8
3/13/2015 4:04	4.4	38.7
3/13/2015 4:05	4.3	37.3
3/13/2015 4:06	4.2	38.9
3/13/2015 4:10	4.2	37.5
3/13/2015 4:11	4.1	38.5
3/13/2015 4:13	4.2	37.8
3/13/2015 4:14	4.1	38.1
3/13/2015 4:15	4.4	36.4
3/13/2015 4:16	3.8	37.0
3/13/2015 4:17	3.7	37.1
3/13/2015 4:18	3.7	36.8
3/13/2015 4:20	3.7	36.9
3/13/2015 4:21	3.7	36.8
3/13/2015 4:37	3.6	37.9
3/13/2015 4:38	3.8	38.8
3/13/2015 4:39	4.3	40.1
3/13/2015 22:44	4.5	40.3
3/13/2015 22:46	4.2	38.9
3/13/2015 22:47	4.2	37.1
3/13/2015 22:48	3.6	38.1
3/13/2015 22:49	4.1	38.7
3/13/2015 22:51	4.2	38.2
3/13/2015 22:52	4.2	38.0
3/13/2015 22:53	4.3	38.9
3/13/2015 22:54	4.5	37.5
3/13/2015 22:55	4.1	37.3
3/13/2015 22:56	4.4	38.0

Day and Time of Measurement ^[1]	Average Wind Speed	Measured Leq
	(1 Minute Average)	(dBA)
3/13/2015 22:57	4.5	37.9
3/13/2015 22:58	4.3	37.7
3/13/2015 22:59	4.2	38.4
3/13/2015 23:00	4.5	38.4
3/13/2015 23:03	4.4	42.2
3/13/2015 23:11	4.0	39.9
3/13/2015 23:13	4.5	37.8
3/13/2015 23:14	4.4	39.2
3/13/2015 23:16	4.3	39.0
3/13/2015 23:51	4.5	38.9
3/14/2015 0:35	4.4	37.0
3/14/2015 0:37	4.4	35.6
3/14/2015 0:38	3.9	36.2
3/14/2015 0:39	3.9	34.7
3/14/2015 0:40	3.6	34.7
3/14/2015 0:42	3.8	35.0
3/14/2015 0:44	3.9	34.9
3/14/2015 0:59	4.2	39.9
3/14/2015 3:04	4.2	37.7
3/14/2015 3:05	4.3	35.7
3/14/2015 3:28	3.5	31.1
3/14/2015 3:34	3.7	31.5
3/14/2015 3:36	3.6	32.0
3/14/2015 3:37	3.8	31.6
3/14/2015 3:38	3.7	32.2
3/14/2015 3:39	3.7	33.1
3/14/2015 3:40	4.0	32.4
3/14/2015 3:41	3.9	33.9
3/14/2015 3:42	4.2	35.1
3/14/2015 3:43	4.4	37.6
3/14/2015 3:45	4.4	38.2
3/14/2015 3:52	4.5	42.0
3/14/2015 4:12	4.5	41.1
3/14/2015 4:25	4.4	37.9
3/14/2015 4:27	4.0	37.7
3/14/2015 4:28	4.2	37.7
3/14/2015 4:29	4.4	38.3
3/14/2015 4:30	4.4	39.1
3/14/2015 4:32	4.4	37.6
3/14/2015 4:33	4.2	37.6
3/14/2015 4:34	4.3	36.8
3/14/2015 4:35	4.0	38.6
3/14/2015 4:36	4.4	36.3
3/14/2015 4:37	4.0	35.4

Day and Time of Measurement ^[1]	Average Wind Speed	Measured Leq
	(1 Minute Average)	(dBA)
3/14/2015 4:38	3.6	36.1
3/14/2015 4:39	3.7	36.2
3/14/2015 4:40	3.9	36.6
3/14/2015 4:41	4.0	36.2
3/14/2015 4:42	4.1	36.0
3/14/2015 4:43	4.1	36.5
3/14/2015 4:44	3.9	37.2
3/14/2015 4:45	4.3	36.5
3/14/2015 4:46	4.2	35.4
3/14/2015 4:47	3.6	35.8
3/14/2015 4:49	3.6	35.4
3/15/2015 22:21	4.1	38.2
3/15/2015 22:22	3.6	38.1
3/15/2015 22:23	3.9	41.3
3/15/2015 22:36	4.1	40.2
3/15/2015 22:38	4.1	37.5
3/15/2015 22:40	3.7	39.4
3/15/2015 22:41	4.5	40.1
3/15/2015 22:42	4.5	40.3
3/15/2015 22:48	4.4	38.9
3/15/2015 22:49	3.9	38.3
3/15/2015 22:50	3.7	39.6
3/15/2015 22:51	3.9	40.2
3/15/2015 22:52	4.4	37.5
3/15/2015 22:53	3.7	37.4
3/15/2015 22:54	3.7	38.7
3/15/2015 22:55	4.0	37.9
3/15/2015 22:56	4.0	38.1
3/15/2015 22:57	4.1	36.3
3/15/2015 22:58	3.5	35.5
3/15/2015 23:00	3.7	35.1
3/15/2015 23:01	3.6	36.0
3/15/2015 23:02	3.8	34.8
3/15/2015 23:04	3.7	34.5
3/15/2015 23:10	4.0	40.0
3/15/2015 23:11	4.3	37.6
3/15/2015 23:12	4.2	34.8
3/15/2015 23:13	3.7	34.0
3/15/2015 23:31	3.6	33.5
3/15/2015 23:32	3.8	33.4
3/15/2015 23:33	3.7	33.6
3/15/2015 23:35	4.1	34.5
3/15/2015 23:36	4.1	33.7
3/15/2015 23:51	3.5	32.8

Day and Time of Measurement ^[1]	Average Wind Speed	Measured Leq
	(1 Minute Average)	(dBA)
3/15/2015 23:55	4.0	35.8
3/15/2015 23:56	3.9	34.2
3/15/2015 23:58	3.5	35.1
3/16/2015 0:00	4.0	34.9
3/16/2015 0:01	3.5	36.2
3/16/2015 0:02	4.0	37.5
3/16/2015 0:04	4.5	34.1
3/16/2015 0:05	3.8	36.8
3/16/2015 0:06	4.3	36.1
3/16/2015 0:07	4.1	37.8
3/16/2015 0:08	4.0	37.9
3/16/2015 0:09	4.0	35.3
3/16/2015 0:11	4.0	35.2
3/16/2015 0:15	3.5	38.1
3/16/2015 0:16	4.2	38.2
3/16/2015 0:45	4.1	42.3
3/16/2015 0:47	3.8	40.5
3/16/2015 0:48	4.3	40.6
3/16/2015 0:53	4.1	43.6
3/16/2015 1:16	4.4	39.1
3/16/2015 1:17	4.2	39.6
3/16/2015 1:18	4.0	42.2
3/16/2015 1:52	4.5	43.4
3/16/2015 1:55	4.4	42.0
3/16/2015 2:00	4.4	40.8
3/16/2015 2:02	4.2	40.6
3/16/2015 2:04	3.9	40.8
3/16/2015 2:06	3.8	39.1
3/16/2015 2:07	4.0	39.4
3/16/2015 2:08	4.0	40.0
3/16/2015 2:09	4.2	39.7
3/16/2015 2:10	4.2	40.0
3/16/2015 2:11	4.2	39.8
3/16/2015 2:12	3.8	40.3
3/16/2015 2:13	4.3	40.0
3/16/2015 2:14	4.0	40.8
3/16/2015 2:15	4.2	41.8
3/16/2015 2:17	4.3	43.6
3/16/2015 2:19	4.4	40.3
3/16/2015 2:20	4.1	41.2
3/16/2015 2:21	4.4	43.1
3/17/2015 0:49	3.8	34.3
3/17/2015 0:50	3.7	34.5
3/17/2015 1:01	3.7	34.6

Day and Time of Measurement ^[1]	Average Wind Speed	Measured Leq
	(1 Minute Average)	(dBA)
3/19/2015 23:00	3.5	32.2
3/19/2015 23:02	4.1	38.0
3/19/2015 23:04	4.2	36.8
3/19/2015 23:05	4.2	35.9
3/19/2015 23:06	4.3	33.8
3/19/2015 23:07	4.1	31.3
3/19/2015 23:09	3.7	32.8
3/19/2015 23:10	3.7	34.2
3/19/2015 23:11	3.5	32.2
3/19/2015 23:12	3.7	32.6
3/19/2015 23:13	3.7	36.1
3/19/2015 23:14	3.9	33.4
3/19/2015 23:15	4.0	35.8
3/19/2015 23:16	4.0	34.0
3/19/2015 23:17	4.1	33.2
3/19/2015 23:18	3.5	38.9
3/19/2015 23:20	3.6	33.8
3/19/2015 23:21	3.8	35.0
3/19/2015 23:22	4.0	33.8
3/19/2015 23:23	4.0	34.3
3/19/2015 23:24	3.8	31.0
3/19/2015 23:27	3.6	32.7
3/19/2015 23:28	3.6	31.8
3/19/2015 23:30	4.2	34.1
3/19/2015 23:31	4.1	32.8
3/19/2015 23:32	3.5	33.7
3/19/2015 23:34	4.1	31.8
3/19/2015 23:36	3.5	33.4
3/19/2015 23:37	3.8	31.8
3/19/2015 23:38	3.5	33.1
3/19/2015 23:40	4.1	35.8
3/19/2015 23:41	4.1	37.6
3/19/2015 23:42	4.2	38.4
3/19/2015 23:44	3.9	32.3
3/19/2015 23:46	4.1	40.2
3/19/2015 23:54	4.5	36.6
3/19/2015 23:55	4.4	37.9
3/19/2015 23:56	4.5	37.7
3/19/2015 23:57	4.4	36.5
3/19/2015 23:58	4.1	38.6
3/20/2015 0:00	4.2	34.6
3/20/2015 0:01	4.1	32.1
3/20/2015 0:02	3.6	35.0
3/20/2015 0:03	3.8	37.2

Day and Time of Measurement ^[1]	Average Wind Speed	Measured Leq
	(1 Minute Average)	(dBA)
3/20/2015 0:07	4.2	38.3
3/20/2015 0:08	4.4	35.6
3/20/2015 0:09	4.4	31.8
3/20/2015 0:10	3.6	36.5
3/20/2015 0:11	4.3	42.1
3/20/2015 0:17	4.2	39.1
3/20/2015 0:19	3.8	31.5
3/20/2015 0:23	3.5	31.5
3/20/2015 0:26	3.7	36.6
3/20/2015 0:27	4.2	38.8
3/20/2015 0:30	4.4	31.3
3/20/2015 0:31	3.5	34.0
3/20/2015 0:32	3.9	35.0
3/20/2015 0:33	3.8	32.0
3/20/2015 0:34	3.5	34.9
3/20/2015 0:35	4.0	35.5
3/20/2015 0:36	4.2	37.5
3/20/2015 0:37	4.4	36.3
3/20/2015 0:38	4.1	31.3
3/20/2015 0:49	3.7	30.2
3/20/2015 0:50	3.6	29.2
3/20/2015 0:52	3.7	30.2
3/20/2015 0:55	3.6	31.4
3/20/2015 0:56	3.5	30.3
3/20/2015 0:57	3.5	31.1
3/20/2015 0:58	3.6	29.2
3/20/2015 1:09	3.5	30.8
3/20/2015 1:16	3.9	30.3
3/20/2015 1:20	3.7	30.4
3/20/2015 1:22	4.1	34.6
3/20/2015 1:23	4.1	33.9
3/20/2015 1:24	4.1	32.9
3/20/2015 1:25	3.9	31.9
3/20/2015 1:26	3.6	32.2
3/20/2015 1:27	3.6	30.7
3/20/2015 1:29	3.6	31.9
3/20/2015 1:30	3.5	31.8
3/20/2015 1:31	3.8	32.2
3/20/2015 1:32	3.7	31.9
3/20/2015 1:33	3.5	30.0
3/20/2015 1:36	3.5	32.2
3/20/2015 1:38	4.1	32.2
3/20/2015 1:39	3.9	32.2
3/20/2015 1:40	3.7	35.0

Day and Time of Measurement ^[1]	Average Wind Speed	Measured Leq
	(1 Minute Average)	(dBA)
3/20/2015 1:41	4.0	34.5
3/20/2015 1:42	4.2	33.3
3/20/2015 1:43	3.7	37.8
3/20/2015 1:44	4.3	35.8
3/20/2015 1:46	3.7	32.0
3/20/2015 1:47	3.7	34.4
3/20/2015 1:48	3.6	35.6
3/20/2015 1:49	4.3	32.8
3/20/2015 1:50	3.8	34.3
3/20/2015 1:51	4.0	31.2
3/20/2015 1:52	3.7	33.4
3/20/2015 1:53	3.9	31.9
3/20/2015 1:54	3.9	33.1
3/20/2015 1:55	3.8	33.4
3/20/2015 1:56	3.6	34.6
3/20/2015 1:57	4.0	34.0
3/20/2015 1:58	3.9	31.4
3/20/2015 2:00	3.7	30.9
3/20/2015 2:02	4.1	33.8
3/20/2015 2:03	4.0	32.0
3/20/2015 2:04	3.6	34.4
3/20/2015 2:05	4.2	31.0
3/20/2015 2:06	3.6	32.0
3/20/2015 2:07	3.7	31.4
3/20/2015 2:08	3.6	33.9
3/20/2015 2:09	3.8	30.4
3/20/2015 2:11	3.7	31.7
3/20/2015 2:12	3.6	29.5
3/20/2015 2:19	3.7	29.2
3/20/2015 2:21	3.6	28.9
3/21/2015 22:01	4.2	41.9
3/21/2015 22:21	4.2	44.7
3/21/2015 22:25	4.3	38.8
3/21/2015 22:28	4.0	40.9
3/21/2015 22:33	4.4	43.6
3/21/2015 22:54	4.5	38.1
3/21/2015 22:55	4.0	48.6
3/21/2015 23:07	4.5	43.8
3/24/2015 22:39	3.6	34.2
3/24/2015 22:40	3.6	33.1
3/24/2015 22:42	3.8	34.7
3/24/2015 22:43	3.8	33.6
3/24/2015 22:44	3.6	34.2
3/24/2015 22:45	3.6	34.6

Day and Time of Measurement ^[1]	Average Wind Speed	Measured Leq
	(1 Minute Average)	(dBA)
3/24/2015 22:46	3.8	35.5
3/24/2015 22:47	4.0	34.9
3/24/2015 22:48	4.0	35.6
3/24/2015 22:49	4.2	34.2
3/24/2015 22:50	3.8	33.1
3/24/2015 22:51	3.7	33.5
3/24/2015 22:52	3.6	33.7
3/24/2015 22:54	3.7	35.2
3/24/2015 22:55	3.8	36.2
3/24/2015 22:56	3.8	35.4
3/24/2015 22:57	4.0	39.0
3/24/2015 22:58	3.9	36.3
3/24/2015 22:59	4.4	34.1
3/24/2015 23:00	3.9	37.0
3/24/2015 23:01	4.0	37.4
3/24/2015 23:03	4.3	36.1
3/24/2015 23:04	4.3	36.1
3/24/2015 23:05	4.1	38.5
3/24/2015 23:07	4.0	37.3
3/24/2015 23:08	4.2	34.2
3/24/2015 23:09	3.7	35.2
3/24/2015 23:10	3.5	36.7
3/24/2015 23:11	4.2	35.9
3/24/2015 23:12	4.1	36.3
3/24/2015 23:13	4.2	35.3
3/24/2015 23:14	4.0	35.3
3/24/2015 23:15	3.8	35.9
3/24/2015 23:16	4.2	35.2
3/24/2015 23:17	3.5	34.0
3/24/2015 23:28	3.7	34.1
3/24/2015 23:30	3.9	35.1
3/24/2015 23:31	3.9	35.7
3/24/2015 23:32	4.3	34.8
3/24/2015 23:33	3.8	36.2
3/24/2015 23:34	4.1	34.7
3/24/2015 23:35	3.8	40.7
3/24/2015 23:37	3.6	33.7
3/24/2015 23:41	3.9	33.3
3/24/2015 23:49	3.7	35.2
3/24/2015 23:53	3.6	34.2
3/24/2015 23:56	3.9	34.1
3/24/2015 23:57	3.6	34.1
3/24/2015 23:58	3.5	34.1
3/25/2015 0:03	3.9	35.1

Day and Time of Measurement ^[1]	Average Wind Speed	Measured Leq
	(1 Minute Average)	(dBA)
3/25/2015 0:04	3.7	35.9
3/25/2015 0:05	3.8	34.8
3/25/2015 0:06	3.8	33.8
3/25/2015 0:07	3.8	34.5
3/25/2015 0:08	3.8	34.7
3/25/2015 0:09	4.1	34.9
3/25/2015 0:10	4.0	35.0
3/25/2015 0:11	4.1	34.2
3/25/2015 0:12	3.8	34.3
3/25/2015 0:13	3.8	33.9
3/25/2015 0:14	3.5	33.5
3/25/2015 0:15	3.6	33.5
3/25/2015 0:16	3.5	33.2
3/25/2015 0:18	3.7	33.4
3/25/2015 0:19	3.7	33.5
3/25/2015 0:20	3.6	33.9
3/25/2015 0:21	3.7	33.9
3/25/2015 0:22	3.7	34.7
3/25/2015 0:23	3.6	34.0
3/25/2015 0:24	3.5	34.5
3/25/2015 0:25	3.6	35.0
3/25/2015 0:26	3.8	33.6
3/25/2015 0:37	3.5	32.9
3/25/2015 0:44	3.9	33.2
3/25/2015 0:45	3.7	34.0
3/25/2015 0:46	4.0	36.0
3/25/2015 0:47	4.3	37.8
3/25/2015 0:48	4.5	34.8
3/25/2015 0:49	4.2	34.9
3/25/2015 0:50	4.2	35.9
3/25/2015 0:51	4.3	36.8
3/25/2015 0:53	4.3	35.5
3/25/2015 0:54	4.3	34.3
3/25/2015 0:55	4.1	35.6
3/25/2015 0:56	4.2	35.1
3/25/2015 0:57	4.2	33.8
3/25/2015 0:58	3.8	34.0
3/25/2015 0:59	3.7	34.6
3/25/2015 1:00	4.0	34.5
3/25/2015 1:01	3.9	34.5
3/25/2015 1:02	3.8	34.7
3/25/2015 1:03	3.9	33.6
3/25/2015 1:04	3.6	33.7
3/25/2015 1:05	3.5	34.7

Day and Time of Measurement ^[1]	Average Wind Speed	Measured Leq
	(1 Minute Average)	(dBA)
3/25/2015 1:06	3.7	34.6
3/25/2015 1:07	3.6	34.5
3/25/2015 1:09	3.7	36.2
3/25/2015 1:10	3.8	38.2
3/25/2015 1:11	4.2	37.4
3/25/2015 1:12	4.4	38.2
3/25/2015 1:13	4.3	37.9
3/25/2015 1:14	4.2	39.9
3/25/2015 1:19	4.3	42.5
3/25/2015 1:22	4.4	43.1
3/25/2015 1:24	4.3	42.8
3/25/2015 1:26	4.2	39.1
3/25/2015 1:27	3.8	39.5
3/25/2015 1:28	3.9	42.4
3/25/2015 1:30	4.3	39.8
3/25/2015 1:31	4.0	39.5
3/25/2015 1:32	4.2	40.2
3/25/2015 1:33	4.0	40.2
3/25/2015 1:34	4.1	40.2
3/25/2015 1:35	4.1	41.5
3/25/2015 1:36	4.5	41.3
3/25/2015 1:37	4.5	41.2
3/25/2015 1:38	4.5	41.8
3/25/2015 1:41	4.4	41.4
3/25/2015 1:46	4.4	40.6
3/25/2015 1:47	4.3	44.2
3/25/2015 1:50	4.4	41.0
3/25/2015 1:51	4.4	39.8
3/25/2015 1:52	4.2	42.9
3/25/2015 1:55	4.2	38.5
3/25/2015 1:56	3.6	40.6
3/25/2015 1:57	4.2	40.3
3/25/2015 1:59	4.0	41.9
3/25/2015 2:12	4.3	39.4
3/25/2015 2:13	4.5	40.3
3/25/2015 2:14	4.5	38.5
3/25/2015 2:15	4.3	38.6
3/25/2015 2:16	4.2	40.0
3/25/2015 2:18	4.3	39.2
3/25/2015 2:19	4.3	39.7
3/25/2015 2:21	4.3	40.3
3/25/2015 2:23	4.4	39.1
3/25/2015 2:24	4.4	39.7
3/25/2015 3:04	4.4	39.3

Day and Time of Measurement ^[1]	Average Wind Speed	Measured Leq
	(1 Minute Average)	(dBA)
3/25/2015 3:05	3.9	39.5
3/25/2015 3:06	3.5	40.0
3/25/2015 3:07	4.0	39.2
3/25/2015 3:08	3.6	39.7
3/25/2015 3:09	3.7	40.5
3/25/2015 3:10	4.4	40.1
3/25/2015 3:11	4.0	40.7
3/25/2015 3:12	4.3	40.0
3/25/2015 3:13	3.7	39.9
3/25/2015 3:14	3.9	39.6
3/25/2015 3:15	3.9	40.8
3/25/2015 3:16	4.4	40.8
3/25/2015 3:19	3.7	40.8
3/25/2015 3:20	3.9	45.4
3/25/2015 3:22	4.5	42.8
3/25/2015 3:23	4.4	40.8
3/25/2015 3:25	3.8	40.5
3/25/2015 3:26	4.4	42.8
3/25/2015 3:28	4.2	41.2
3/25/2015 3:29	4.3	43.9
3/25/2015 3:32	4.3	41.1
3/25/2015 3:33	4.3	40.6
3/25/2015 3:34	4.3	48.3
3/27/2015 22:08	4.0	40.1
3/27/2015 22:15	3.7	43.6
3/27/2015 23:01	4.4	41.2
3/28/2015 2:35	3.5	31.2
3/28/2015 2:36	3.5	34.6
3/28/2015 2:37	3.8	33.7
3/28/2015 2:38	3.7	33.9
3/28/2015 2:39	4.0	33.7
3/28/2015 2:40	3.9	33.0
3/28/2015 2:41	3.7	39.2
3/28/2015 2:42	4.0	34.0
3/28/2015 2:43	4.0	32.3
3/28/2015 2:44	3.6	36.5
3/28/2015 2:46	4.1	29.9
3/28/2015 2:49	3.6	35.1
3/28/2015 2:50	3.6	35.4
3/28/2015 2:51	4.0	29.4
3/28/2015 2:54	3.6	37.5
3/28/2015 2:55	4.2	37.8
3/28/2015 2:56	4.1	36.3
3/28/2015 2:57	4.3	34.4

Day and Time of Measurement ^[1]	Average Wind Speed	Measured Leq
	(1 Minute Average)	(dBA)
3/28/2015 2:58	3.6	40.6
3/28/2015 2:59	4.3	41.5
3/28/2015 3:02	3.6	35.5
3/28/2015 3:03	3.7	32.5
3/28/2015 3:05	3.5	30.7
3/28/2015 3:07	3.6	41.0
3/28/2015 3:09	4.3	33.0
3/28/2015 3:11	3.9	38.7
3/28/2015 3:12	4.2	32.7
3/28/2015 3:17	3.6	41.1
3/28/2015 3:19	4.3	38.4
3/28/2015 3:20	4.0	47.0
3/28/2015 3:23	4.0	40.5
3/28/2015 3:24	4.4	35.6
3/28/2015 3:25	4.0	38.9
3/28/2015 3:26	4.1	42.7
3/28/2015 3:30	4.2	32.7
3/28/2015 3:31	3.6	34.5
3/28/2015 3:32	3.7	41.8
3/28/2015 3:33	4.3	41.1
3/28/2015 3:35	4.2	36.9
3/28/2015 3:36	3.9	40.4
3/28/2015 3:37	4.4	33.6
3/28/2015 3:38	3.9	35.1
3/28/2015 3:39	3.8	40.4
3/28/2015 3:42	4.4	44.3
3/28/2015 3:47	4.2	35.7
3/28/2015 3:48	3.9	37.8
3/28/2015 3:49	3.8	41.3
3/28/2015 3:51	4.0	50.5
3/28/2015 3:59	4.5	40.9
3/28/2015 4:00	4.5	34.4
3/28/2015 4:01	3.7	38.2
3/28/2015 4:02	3.7	37.0
3/28/2015 4:03	4.2	38.1
3/28/2015 4:04	4.3	36.0
3/28/2015 4:05	4.0	36.9
3/28/2015 4:06	3.9	36.1
3/28/2015 4:07	4.1	40.7
3/28/2015 4:08	4.3	45.0
3/28/2015 4:11	4.1	38.8
3/28/2015 4:12	4.1	44.0
3/28/2015 4:14	4.1	43.7
3/28/2015 4:18	3.9	42.0

Day and Time of Measurement ^[1]	Average Wind Speed	Measured Leq
	(1 Minute Average)	(dBA)
3/28/2015 4:20	4.1	39.3
3/28/2015 4:21	4.2	52.2
3/28/2015 4:25	4.1	47.4
3/28/2015 4:30	4.5	44.5
3/28/2015 4:42	4.3	37.3
3/28/2015 4:43	4.3	41.3
3/28/2015 4:45	4.5	34.8
3/28/2015 4:46	3.8	42.1
3/28/2015 4:49	3.9	37.7
3/28/2015 4:50	4.3	37.1
3/28/2015 4:51	4.2	42.9
3/28/2015 4:53	4.4	37.5
3/28/2015 4:54	4.0	43.5
3/28/2015 4:58	3.9	46.8
3/29/2015 1:47	3.6	33.6
3/29/2015 1:48	3.7	33.8
3/29/2015 1:49	3.6	34.1
3/29/2015 1:50	3.9	33.3
3/29/2015 1:52	3.8	33.8
3/29/2015 2:01	3.7	33.3
3/31/2015 2:02	3.6	28.5
3/31/2015 2:04	3.6	29.6
3/31/2015 2:05	3.5	29.4
3/31/2015 2:07	3.6	28.0
3/31/2015 2:11	3.5	30.3
3/31/2015 2:13	3.8	31.7
3/31/2015 2:14	4.0	31.2
3/31/2015 2:15	4.0	31.3
3/31/2015 2:16	4.0	31.6
3/31/2015 2:17	4.0	32.2
3/31/2015 2:18	3.9	32.7
3/31/2015 2:19	4.1	32.8
3/31/2015 2:20	4.1	31.4
3/31/2015 2:21	3.8	33.2
3/31/2015 2:22	4.1	32.9
3/31/2015 2:23	4.2	34.0
3/31/2015 2:24	4.1	35.2
3/31/2015 2:25	4.3	36.2
3/31/2015 2:26	3.9	34.5
3/31/2015 2:27	4.0	36.0
3/31/2015 2:28	4.0	31.7
3/31/2015 2:29	3.7	30.5
3/31/2015 2:31	3.7	30.7
3/31/2015 2:32	3.8	29.7

Day and Time of Measurement ^[1]	Average Wind Speed	Measured Leq
	(1 Minute Average)	(dBA)
3/31/2015 2:34	3.7	31.6
3/31/2015 2:35	3.8	32.1
3/31/2015 2:36	3.7	31.1
3/31/2015 2:39	3.5	31.9
3/31/2015 2:40	3.6	31.6
3/31/2015 2:41	3.7	33.4
3/31/2015 2:42	3.6	30.9
3/31/2015 2:43	3.7	30.4
3/31/2015 2:44	3.7	30.2
3/31/2015 2:45	3.5	31.8
3/31/2015 2:46	3.7	31.2
3/31/2015 2:47	3.7	30.6
3/31/2015 2:48	3.7	30.8
3/31/2015 2:49	3.7	31.9
3/31/2015 2:50	3.8	30.5
3/31/2015 3:10	3.5	31.6
3/31/2015 3:18	3.7	31.0
3/31/2015 3:19	3.7	31.0
3/31/2015 3:21	3.9	31.8
3/31/2015 3:22	3.8	34.0
3/31/2015 3:23	4.1	34.4
3/31/2015 3:24	4.3	32.7
3/31/2015 3:25	4.1	32.8
3/31/2015 3:26	4.1	32.1
3/31/2015 3:27	4.0	32.5
3/31/2015 3:28	3.9	34.8
3/31/2015 3:29	4.2	37.0
3/31/2015 3:31	4.1	32.0
3/31/2015 3:33	3.5	35.5
3/31/2015 3:53	3.5	32.7
3/31/2015 3:56	4.0	33.2
3/31/2015 3:57	3.8	38.3
3/31/2015 3:59	3.7	34.3
3/31/2015 4:00	3.5	36.7
3/31/2015 4:01	3.8	37.4
3/31/2015 4:02	4.3	37.6
3/31/2015 4:03	4.5	37.0
3/31/2015 4:04	4.5	39.8
3/31/2015 4:08	4.4	39.4
3/31/2015 4:10	3.7	38.8
3/31/2015 4:11	4.1	40.8
3/31/2015 4:32	4.4	34.1
3/31/2015 4:33	4.0	34.8
3/31/2015 4:34	4.3	33.1

Day and Time of Measurement ^[1]	Average Wind Speed	Measured Leq
	(1 Minute Average)	(dBA)
3/31/2015 4:35	3.7	33.8
3/31/2015 4:37	4.0	33.8
3/31/2015 4:38	4.0	34.2
3/31/2015 4:39	4.1	32.6
3/31/2015 4:40	3.8	34.2
3/31/2015 4:42	3.9	33.0
3/31/2015 4:43	3.8	32.7
3/31/2015 4:49	3.6	33.8
3/31/2015 4:51	3.5	31.4
3/31/2015 4:53	3.6	32.2
3/31/2015 4:54	3.6	31.4
4/1/2015 22:00	3.7	36.2
4/1/2015 22:21	3.6	38.7
4/1/2015 22:23	3.6	38.7
4/1/2015 22:25	3.6	39.4
4/1/2015 22:26	3.6	39.5
4/1/2015 22:27	3.8	40.8
4/1/2015 22:28	4.1	40.5
4/1/2015 22:29	4.1	41.9
4/1/2015 22:30	4.1	40.2
4/1/2015 22:31	3.8	40.9
4/1/2015 22:32	4.1	40.5
4/1/2015 22:33	4.1	41.0
4/1/2015 22:34	4.3	40.7
4/1/2015 22:35	4.3	41.8
4/1/2015 22:36	4.2	41.2
4/1/2015 22:37	4.5	42.1
4/1/2015 22:39	4.4	43.2
4/1/2015 23:35	4.2	42.2
4/1/2015 23:39	4.3	41.7
4/1/2015 23:42	4.5	44.2
4/3/2015 3:50	3.6	29.1
4/3/2015 3:51	3.9	32.7
4/3/2015 3:52	4.2	31.8
4/3/2015 3:53	4.3	31.2
4/3/2015 3:54	4.4	30.2
4/3/2015 3:55	4.1	31.4
4/3/2015 3:56	3.9	29.9
4/3/2015 3:57	3.9	31.9
4/3/2015 3:58	4.0	33.8
4/3/2015 3:59	3.8	32.4
4/3/2015 4:00	3.9	34.1
4/3/2015 4:07	4.3	29.5
4/3/2015 4:08	4.0	29.3

Day and Time of Measurement ^[1]	Average Wind Speed	Measured Leq
	(1 Minute Average)	(dBA)
4/3/2015 4:09	4.1	29.7
4/3/2015 4:10	4.1	33.8
4/3/2015 4:11	4.4	32.5
4/3/2015 4:12	4.5	33.8
4/3/2015 4:14	4.2	29.7
4/3/2015 4:15	4.0	28.8
4/3/2015 4:16	3.8	28.9
4/3/2015 4:17	3.8	28.2
4/3/2015 4:18	3.6	27.9
4/3/2015 4:19	3.5	29.2
4/3/2015 4:20	3.8	29.3
4/3/2015 4:21	3.8	29.9
4/3/2015 4:22	4.1	29.9
4/3/2015 4:23	3.8	29.7
4/3/2015 4:24	3.6	29.1
4/3/2015 4:40	3.8	30.4
4/3/2015 4:41	3.7	32.0
4/3/2015 4:42	3.9	31.6
4/3/2015 4:43	3.8	31.4
4/3/2015 4:44	3.6	31.1
4/3/2015 4:45	3.6	31.7
4/3/2015 4:46	3.8	31.8
4/3/2015 4:48	3.6	29.5
4/5/2015 22:21	3.6	34.3
4/5/2015 22:22	4.0	31.9
4/5/2015 22:30	3.9	37.7
4/5/2015 22:32	4.2	33.8
4/5/2015 22:33	3.9	34.1
4/5/2015 22:34	3.9	34.6
4/5/2015 22:35	3.9	33.7
4/5/2015 22:36	4.0	35.7
4/5/2015 22:37	3.5	32.3
4/5/2015 22:39	3.6	35.4
4/5/2015 22:40	3.8	34.6
4/5/2015 23:02	3.7	31.4
4/5/2015 23:03	3.6	31.1
4/5/2015 23:11	3.8	35.0
4/5/2015 23:12	4.3	35.7
4/5/2015 23:13	4.3	37.7
4/5/2015 23:16	4.2	33.0
4/5/2015 23:17	3.8	32.2
4/5/2015 23:18	3.6	32.3
4/5/2015 23:22	3.7	36.5
4/5/2015 23:23	4.2	37.6

Day and Time of Measurement ^[1]	Average Wind Speed	Measured Leq
	(1 Minute Average)	(dBA)
4/5/2015 23:25	4.2	36.8
4/5/2015 23:26	4.3	36.4
4/5/2015 23:27	4.2	37.9
4/5/2015 23:30	4.0	34.6
4/5/2015 23:31	4.1	33.3
4/5/2015 23:32	3.9	34.0
4/5/2015 23:33	3.9	35.3
4/5/2015 23:34	4.0	35.4
4/5/2015 23:35	4.4	35.5
4/5/2015 23:36	4.0	36.6
4/5/2015 23:38	4.4	34.8
4/5/2015 23:39	4.1	35.2
4/5/2015 23:40	4.3	34.3
4/5/2015 23:41	4.1	34.2
4/5/2015 23:42	3.9	33.4
4/5/2015 23:43	4.0	33.3
4/5/2015 23:44	4.0	33.3
4/5/2015 23:45	4.0	33.8
4/5/2015 23:46	4.0	33.7
4/5/2015 23:47	3.8	34.3
4/5/2015 23:48	3.8	34.9
4/5/2015 23:49	4.0	38.0
4/5/2015 23:51	4.4	39.7
4/5/2015 23:59	4.3	33.9
4/6/2015 0:00	3.8	36.3
4/6/2015 0:01	3.9	34.6
4/6/2015 0:02	3.9	34.7
4/6/2015 0:03	4.0	34.8
4/6/2015 0:04	4.0	33.7
4/6/2015 0:05	4.0	33.8
4/6/2015 0:06	3.8	33.7
4/6/2015 0:07	4.0	33.2
4/6/2015 0:08	3.9	32.0
4/6/2015 0:09	3.8	35.0
4/6/2015 0:10	3.9	36.5
4/6/2015 0:11	4.4	33.0
4/6/2015 0:12	3.8	31.7
4/6/2015 0:13	3.7	32.0
4/6/2015 0:16	4.2	34.1
4/6/2015 0:17	3.8	33.8
4/6/2015 0:18	3.8	37.9
4/6/2015 0:19	4.5	35.3
4/6/2015 0:20	4.0	34.2
4/6/2015 0:21	4.0	34.1

Day and Time of Measurement ^[1]	Average Wind Speed	Measured Leq
	(1 Minute Average)	(dBA)
4/6/2015 0:22	4.0	32.5
4/6/2015 0:23	3.8	32.4
4/6/2015 0:25	3.5	34.7
4/6/2015 0:26	4.0	33.2
4/6/2015 0:27	3.6	35.0
4/6/2015 0:28	4.0	36.6
4/6/2015 0:29	4.3	34.3
4/6/2015 0:30	3.7	35.1
4/6/2015 0:31	4.0	36.7
4/6/2015 0:32	4.5	33.6
4/6/2015 0:33	3.9	32.8
4/6/2015 0:37	3.7	32.7
4/6/2015 0:38	3.6	33.4
4/6/2015 0:39	3.6	32.1
4/6/2015 0:40	3.5	31.2
4/6/2015 0:42	3.5	32.3
4/6/2015 0:43	3.6	31.9
4/6/2015 0:45	3.7	32.8
4/6/2015 0:46	3.7	32.2
4/6/2015 0:47	3.5	32.3
4/6/2015 0:48	3.6	31.2
4/6/2015 0:51	3.8	32.3
4/6/2015 0:52	3.6	32.7
4/6/2015 0:53	3.7	31.3
4/6/2015 1:31	3.7	29.8
4/6/2015 1:35	3.7	30.7
4/6/2015 1:41	3.7	31.0
4/6/2015 1:42	3.6	31.1
4/6/2015 1:45	3.8	29.8
4/6/2015 2:01	3.6	32.0
4/6/2015 2:03	3.9	31.3
4/6/2015 2:05	3.7	33.8
4/6/2015 2:06	3.8	32.0
4/6/2015 2:07	3.6	32.1
4/6/2015 2:09	3.8	31.9
4/6/2015 2:26	3.6	32.2
4/6/2015 2:31	3.6	31.5
4/6/2015 2:34	3.8	33.9
4/6/2015 2:35	3.8	32.0
4/6/2015 2:36	3.6	33.2
4/6/2015 2:37	3.7	32.3
4/6/2015 2:38	3.6	31.6
4/6/2015 2:46	3.8	33.0
4/6/2015 2:47	3.5	32.2

Day and Time of Measurement ^[1]	Average Wind Speed	Measured Leq
	(1 Minute Average)	(dBA)
4/6/2015 2:49	3.8	32.8
4/6/2015 2:52	3.6	34.5
4/6/2015 2:53	3.6	33.6
4/6/2015 2:54	3.5	33.1
4/6/2015 2:55	3.6	34.6
4/6/2015 2:56	3.7	36.7
4/6/2015 2:57	4.3	32.9
4/6/2015 2:59	4.0	33.8
4/6/2015 3:00	3.8	33.6
4/6/2015 3:01	3.7	32.7
4/6/2015 3:05	3.6	33.3
4/6/2015 3:12	3.5	32.4
4/6/2015 3:15	3.6	32.5
4/6/2015 4:01	3.7	33.5
4/6/2015 4:05	3.8	35.3
4/6/2015 4:06	3.8	34.7
4/6/2015 4:07	3.8	35.1
4/6/2015 4:08	3.6	34.0
4/6/2015 4:10	3.6	33.8
4/6/2015 4:13	3.6	33.9
4/6/2015 4:18	3.5	34.1
4/6/2015 4:31	3.5	34.2
4/6/2015 4:33	3.5	33.8
4/9/2015 22:15	4.5	43.1
4/11/2015 22:10	3.6	33.5
4/11/2015 22:51	3.7	31.7
4/11/2015 22:52	3.7	31.8
4/11/2015 22:53	3.7	32.1
4/11/2015 22:54	3.5	38.0
4/11/2015 22:55	3.6	34.0
4/11/2015 22:59	3.5	28.8
4/11/2015 23:18	3.6	32.6
4/11/2015 23:19	3.5	30.4
4/11/2015 23:22	3.6	30.7
4/11/2015 23:26	3.6	31.5
4/12/2015 2:29	4.4	32.1
4/12/2015 2:30	3.9	31.3
4/12/2015 2:31	3.8	31.6
4/12/2015 2:32	3.9	32.8
4/12/2015 2:33	4.1	28.9
4/12/2015 2:34	3.8	32.2
4/12/2015 2:35	3.7	31.0
4/12/2015 2:36	4.1	30.6
4/12/2015 2:37	4.2	29.8

Day and Time of Measurement ^[1]	Average Wind Speed	Measured Leq
	(1 Minute Average)	(dBA)
4/12/2015 2:38	4.1	30.3
4/12/2015 2:39	4.0	31.3
4/12/2015 2:40	4.1	30.5
4/12/2015 2:41	4.1	30.7
4/12/2015 2:42	4.1	29.5
4/12/2015 2:43	4.1	31.0
4/12/2015 2:44	4.2	29.5
4/12/2015 2:45	4.2	28.6
4/12/2015 2:46	3.8	31.7
4/12/2015 2:56	4.3	29.5
4/12/2015 2:57	3.7	31.3
4/12/2015 2:59	3.8	30.2
4/12/2015 3:00	3.8	30.1
4/12/2015 3:02	3.7	31.5
4/12/2015 3:03	3.8	29.6
4/12/2015 3:04	3.7	28.8
4/12/2015 3:05	3.7	29.0
4/12/2015 3:06	3.7	28.0
4/12/2015 3:08	3.6	26.5
4/12/2015 3:15	3.8	28.8
4/12/2015 3:20	3.9	28.9
4/12/2015 3:21	3.9	27.7
4/12/2015 3:22	3.6	27.4
4/12/2015 3:23	3.5	26.6
4/12/2015 3:30	3.9	30.9
4/12/2015 3:31	4.0	31.4
4/12/2015 3:32	4.1	30.6
4/12/2015 3:33	4.1	34.7
4/12/2015 3:36	4.3	34.6
4/12/2015 3:37	4.4	36.3
4/12/2015 3:38	4.4	37.1
4/12/2015 3:39	4.3	32.7
4/12/2015 3:40	4.3	31.1
4/12/2015 3:42	4.0	34.1
4/12/2015 3:45	4.4	32.2
4/12/2015 3:46	4.1	32.6
4/12/2015 3:47	4.3	30.8
4/12/2015 4:50	3.7	31.7
4/12/2015 22:01	3.5	34.9
4/12/2015 22:02	4.1	35.2
4/12/2015 22:03	4.2	36.8
4/12/2015 22:04	4.4	35.8
4/12/2015 22:05	4.2	37.4
4/12/2015 22:06	4.3	37.7

Day and Time of Measurement ^[1]	Average Wind Speed	Measured Leq
	(1 Minute Average)	(dBA)
4/12/2015 22:07	4.4	38.8
4/12/2015 22:08	4.4	35.7
4/12/2015 22:09	4.3	36.7
4/12/2015 22:10	4.1	38.7
4/12/2015 22:12	4.3	37.7
4/12/2015 22:13	4.2	39.1
4/12/2015 22:16	4.5	37.9
4/12/2015 22:18	4.5	41.3
4/12/2015 22:21	4.5	35.9
4/12/2015 22:22	4.3	36.9
4/12/2015 22:24	4.3	35.4
4/12/2015 22:25	4.0	38.4
4/12/2015 22:26	4.4	37.6
4/12/2015 22:28	4.5	38.7
4/12/2015 22:32	3.7	36.2
4/12/2015 22:33	4.2	35.5
4/12/2015 22:34	4.2	36.5
4/12/2015 22:35	4.1	36.1
4/12/2015 22:36	4.3	36.9
4/12/2015 22:37	4.2	36.5
4/12/2015 22:38	4.1	37.4
4/12/2015 22:39	4.1	36.5
4/12/2015 22:41	4.1	39.4
4/12/2015 22:46	4.4	37.6
4/12/2015 22:47	4.3	39.0
4/12/2015 22:54	4.3	37.5
4/12/2015 22:58	4.4	37.7
4/12/2015 23:03	4.3	37.4
4/12/2015 23:06	4.4	36.5
4/12/2015 23:07	4.0	36.5
4/12/2015 23:08	4.1	36.6
4/12/2015 23:09	4.1	38.0
4/12/2015 23:10	4.2	40.0
4/12/2015 23:11	4.0	36.5
4/12/2015 23:12	3.8	37.9
4/12/2015 23:13	4.3	36.7
4/12/2015 23:14	3.8	36.7
4/12/2015 23:15	4.2	37.4
4/12/2015 23:16	4.0	36.3
4/12/2015 23:17	4.3	38.1
4/12/2015 23:18	4.3	36.0
4/12/2015 23:19	4.1	36.4
4/12/2015 23:20	3.8	36.1
4/12/2015 23:21	3.9	36.8

Day and Time of Measurement ^[1]	Average Wind Speed	Measured Leq
	(1 Minute Average)	(dBA)
4/12/2015 23:22	4.2	34.8
4/12/2015 23:23	3.6	35.5
4/12/2015 23:24	3.9	36.0
4/12/2015 23:25	3.8	34.5
4/12/2015 23:28	3.5	35.2
4/12/2015 23:29	3.7	35.1
4/12/2015 23:30	3.7	35.1
4/12/2015 23:31	3.6	35.7
4/12/2015 23:32	3.9	35.8
4/12/2015 23:33	3.7	36.4
4/12/2015 23:34	4.0	36.1
4/12/2015 23:35	3.5	35.9
4/12/2015 23:36	3.9	36.1
4/12/2015 23:37	4.0	37.1
4/12/2015 23:38	4.0	35.9
4/12/2015 23:39	3.9	35.6
4/12/2015 23:40	3.8	35.6
4/12/2015 23:41	3.8	36.0
4/12/2015 23:42	3.7	36.4
4/12/2015 23:43	3.9	36.3
4/12/2015 23:44	3.9	36.1
4/12/2015 23:45	3.9	35.7
4/12/2015 23:46	3.8	36.1
4/12/2015 23:47	4.2	35.8
4/12/2015 23:48	3.7	35.3
4/12/2015 23:49	3.7	35.7
4/12/2015 23:50	3.7	36.5
4/12/2015 23:51	4.0	37.1
4/12/2015 23:52	4.3	36.4
4/12/2015 23:53	3.9	37.1
4/12/2015 23:54	3.9	36.4
4/12/2015 23:55	3.9	35.8
4/12/2015 23:56	3.7	36.2
4/12/2015 23:57	3.7	36.5
4/12/2015 23:58	4.2	36.4
4/12/2015 23:59	4.1	36.9
4/13/2015 0:00	4.1	36.0
4/13/2015 0:01	3.7	36.6
4/13/2015 0:02	4.0	36.2
4/13/2015 0:03	3.8	38.1
4/13/2015 0:04	3.7	40.7
4/13/2015 0:05	4.0	37.9
4/13/2015 0:06	3.7	36.1
4/13/2015 0:07	3.7	36.3

Day and Time of Measurement ^[1]	Average Wind Speed	Measured Leq
	(1 Minute Average)	(dBA)
4/13/2015 0:08	3.7	35.6
4/13/2015 0:10	3.8	35.4
4/13/2015 0:11	3.6	36.6
4/13/2015 0:12	3.8	36.3
4/13/2015 0:13	4.0	38.0
4/13/2015 0:14	4.2	39.2
4/13/2015 0:21	4.4	41.0
4/13/2015 0:25	4.5	37.5
4/13/2015 0:26	4.3	37.2
4/13/2015 0:27	4.5	38.4
4/13/2015 0:29	4.5	36.8
4/13/2015 0:30	4.3	37.0
4/13/2015 0:31	4.3	38.4
4/13/2015 0:39	4.4	38.3
4/13/2015 1:18	4.4	38.8
4/13/2015 1:21	4.3	41.1
4/13/2015 1:32	4.3	38.3
4/13/2015 1:33	4.5	37.7
4/13/2015 1:35	4.4	37.2
4/13/2015 1:36	4.0	37.5
4/13/2015 1:37	4.3	37.3
4/13/2015 1:38	4.1	37.3
4/13/2015 1:39	4.1	36.3
4/13/2015 1:40	3.5	36.2
4/13/2015 1:41	4.0	34.5
4/13/2015 1:48	3.7	35.7
4/13/2015 1:49	3.6	36.1
4/13/2015 1:50	4.0	36.5
4/13/2015 1:51	4.0	36.1
4/13/2015 1:52	3.6	36.4
4/13/2015 1:53	3.8	38.5
4/13/2015 1:54	4.1	37.8
4/13/2015 1:55	4.4	38.6
4/13/2015 1:59	4.1	35.5
4/13/2015 2:02	4.2	37.5
4/13/2015 2:03	4.4	38.7
4/13/2015 2:04	4.4	39.0
4/13/2015 2:06	3.9	38.4
4/13/2015 2:07	4.5	38.8
4/13/2015 2:08	4.4	38.7
4/13/2015 2:09	4.2	40.1
4/13/2015 2:11	4.4	39.9
4/13/2015 2:15	3.7	38.6
4/13/2015 2:16	4.1	42.2

Day and Time of Measurement ^[1]	Average Wind Speed	Measured Leq
	(1 Minute Average)	(dBA)
4/13/2015 2:42	4.4	39.1
4/13/2015 2:52	3.8	38.8
4/13/2015 2:53	4.4	39.9
4/13/2015 2:59	4.3	39.8
4/13/2015 3:13	4.5	36.6
4/13/2015 3:14	4.2	36.3
4/13/2015 3:15	4.0	35.6
4/13/2015 3:16	3.6	35.6
4/13/2015 3:17	3.5	35.8
4/13/2015 3:18	3.9	35.8
4/13/2015 3:19	3.9	36.1
4/13/2015 3:20	4.1	35.9
4/13/2015 3:21	4.1	36.6
4/13/2015 3:22	4.1	34.9
4/13/2015 3:23	3.7	34.5
4/13/2015 3:24	3.8	34.4
4/13/2015 3:25	3.8	34.7
4/13/2015 3:26	4.0	34.6
4/13/2015 3:27	4.0	34.8
4/13/2015 3:28	4.0	34.4
4/13/2015 3:29	4.1	34.7
4/13/2015 3:30	4.1	34.9
4/13/2015 3:31	4.0	34.0
4/13/2015 3:32	4.0	35.6
4/13/2015 3:33	3.5	36.3
4/13/2015 3:34	4.4	33.6
4/13/2015 3:39	3.6	33.8
4/13/2015 3:40	3.8	33.5
4/13/2015 3:41	3.8	33.5
4/13/2015 3:42	3.7	34.1
4/13/2015 3:43	3.8	33.3
4/13/2015 3:44	3.7	34.0
4/13/2015 3:45	4.0	32.6
4/13/2015 3:46	3.8	33.8
4/13/2015 3:47	4.1	33.7
4/13/2015 3:48	4.2	33.1
4/13/2015 3:49	4.2	32.0
4/13/2015 3:50	3.9	31.5
4/13/2015 3:51	3.5	32.1
4/13/2015 3:52	3.6	32.2
4/13/2015 3:53	3.8	33.8
4/13/2015 3:54	4.1	34.4
4/13/2015 3:55	4.2	34.9
4/13/2015 3:56	4.4	33.6

Day and Time of Measurement ^[1]	Average Wind Speed	Measured Leq
	(1 Minute Average)	(dBA)
4/13/2015 3:57	4.4	33.4
4/13/2015 3:58	4.1	33.2
4/13/2015 3:59	4.2	34.0
4/13/2015 4:00	4.2	36.0
4/13/2015 4:01	4.4	38.5
4/13/2015 4:06	4.4	35.0
4/13/2015 4:07	4.4	35.1
4/13/2015 4:08	4.3	35.7
4/13/2015 4:09	4.4	35.6
4/13/2015 4:10	4.4	35.9
4/13/2015 4:11	4.3	35.9
4/13/2015 4:12	4.4	35.2
4/13/2015 4:13	4.2	34.5
4/13/2015 4:14	4.0	33.7
4/13/2015 4:15	3.6	34.8
4/13/2015 4:30	4.0	33.9
4/13/2015 4:31	3.7	34.2
4/13/2015 4:32	3.9	35.8
4/13/2015 4:33	4.4	32.9
4/13/2015 4:34	3.9	34.5
4/13/2015 4:35	3.9	34.9
4/13/2015 4:36	3.8	33.3
4/13/2015 4:56	3.5	33.7
4/13/2015 4:57	3.6	33.3
4/13/2015 23:39	3.8	27.1
4/13/2015 23:40	3.6	28.8
4/13/2015 23:45	3.7	36.0
4/13/2015 23:46	3.6	30.2
4/13/2015 23:47	3.7	25.0
4/13/2015 23:48	3.5	27.2
4/13/2015 23:49	3.8	27.3
4/13/2015 23:50	4.1	28.7
4/13/2015 23:51	4.2	28.0
4/13/2015 23:52	4.0	26.6
4/13/2015 23:53	3.8	26.0
4/13/2015 23:54	3.6	26.9
4/13/2015 23:55	3.7	27.2
4/13/2015 23:56	3.7	27.3
4/13/2015 23:57	3.8	30.3
4/13/2015 23:58	3.9	28.5
4/13/2015 23:59	3.9	27.8
4/14/2015 0:00	3.9	27.9
4/14/2015 0:01	3.9	28.7
4/14/2015 0:02	4.0	28.9

Day and Time of Measurement ^[1]	Average Wind Speed	Measured Leq
	(1 Minute Average)	(dBA)
4/14/2015 0:03	3.9	29.9
4/14/2015 0:04	4.0	33.7
4/14/2015 0:05	4.0	30.8
4/14/2015 0:06	4.0	31.3
4/14/2015 0:07	4.0	31.6
4/14/2015 0:08	4.1	31.5
4/14/2015 0:09	4.2	31.6
4/14/2015 0:10	4.3	30.7
4/14/2015 0:11	4.4	31.5
4/14/2015 0:12	4.2	30.9
4/14/2015 0:13	4.1	30.1
4/14/2015 0:14	4.1	29.0
4/14/2015 0:15	4.0	28.3
4/14/2015 0:16	3.9	29.0
4/14/2015 0:17	4.1	31.8
4/14/2015 0:18	4.1	30.8
4/14/2015 0:19	4.2	30.5
4/14/2015 0:20	4.3	30.5
4/14/2015 0:21	4.3	30.7
4/14/2015 0:22	4.3	30.2
4/14/2015 0:23	4.3	31.0
4/14/2015 0:24	4.2	30.9
4/14/2015 0:25	4.1	32.7
4/14/2015 0:26	4.2	32.9
4/14/2015 0:27	4.3	32.4
4/14/2015 0:28	4.2	30.3
4/14/2015 0:29	4.1	30.3
4/14/2015 0:30	4.2	30.2
4/14/2015 0:31	4.1	29.4
4/14/2015 0:32	3.9	31.2
4/14/2015 0:33	4.2	31.4
4/14/2015 0:34	4.3	35.2
4/14/2015 0:39	4.4	32.9
4/14/2015 0:40	4.4	33.6
4/14/2015 0:41	4.2	32.6
4/14/2015 0:42	4.2	34.3
4/14/2015 0:43	4.3	34.1
4/14/2015 0:44	4.4	35.4
4/14/2015 0:52	4.4	31.4
4/14/2015 0:53	4.4	29.6
4/14/2015 0:54	4.0	30.9
4/14/2015 0:55	3.6	29.1
4/14/2015 0:58	3.5	31.5
4/14/2015 0:59	4.0	33.0

Day and Time of Measurement ^[1]	Average Wind Speed	Measured Leq
	(1 Minute Average)	(dBA)
4/14/2015 1:00	4.5	34.9
4/14/2015 1:04	4.5	32.3
4/14/2015 1:05	4.4	32.0
4/14/2015 1:06	4.4	31.5
4/14/2015 1:07	4.2	30.3
4/14/2015 1:08	4.0	30.4
4/14/2015 1:09	3.8	32.5
4/14/2015 1:10	4.2	35.7
4/14/2015 1:21	4.4	32.8
4/14/2015 1:22	4.5	31.2
4/14/2015 1:23	4.2	31.5
4/14/2015 1:24	4.5	31.5
4/14/2015 1:25	4.4	31.0
4/14/2015 1:26	4.3	30.7
4/14/2015 1:27	3.9	30.1
4/14/2015 1:28	3.8	29.4
4/14/2015 1:31	3.5	33.0
4/14/2015 1:32	4.0	32.2
4/14/2015 1:33	4.0	33.0
4/14/2015 1:34	4.0	33.8
4/14/2015 1:35	4.5	33.8
4/14/2015 1:36	4.5	31.8
4/14/2015 1:37	4.3	31.2
4/14/2015 1:38	4.2	33.3
4/14/2015 1:39	4.4	32.8
4/14/2015 1:40	4.4	31.2
4/14/2015 1:41	4.2	30.6
4/14/2015 1:42	3.8	30.8
4/14/2015 1:43	3.6	31.7
4/14/2015 1:44	3.9	31.8
4/14/2015 1:45	3.8	31.9
4/14/2015 1:46	4.0	33.2
4/14/2015 1:47	4.1	32.5
4/14/2015 1:48	4.4	32.4
4/14/2015 1:49	4.1	31.8
4/14/2015 1:50	4.0	32.8
4/14/2015 1:51	4.1	31.7
4/14/2015 1:52	4.2	32.6
4/14/2015 1:53	4.1	31.9
4/14/2015 1:54	4.2	31.2
4/14/2015 1:55	3.8	33.5
4/14/2015 1:56	3.9	33.6
4/14/2015 1:57	4.3	35.1
4/14/2015 1:59	4.4	32.0

Day and Time of Measurement ^[1]	Average Wind Speed	Measured Leq
	(1 Minute Average)	(dBA)
4/14/2015 2:00	4.1	32.8
4/14/2015 2:01	4.2	33.6
4/14/2015 2:02	4.2	32.0
4/14/2015 2:03	4.1	32.6
4/14/2015 2:04	4.1	32.9
4/14/2015 2:05	4.4	31.1
4/14/2015 2:06	4.0	30.1
4/14/2015 2:07	3.6	30.6
4/14/2015 2:08	3.6	30.6
4/14/2015 2:09	3.6	30.5
4/14/2015 2:10	3.5	31.0
4/14/2015 2:11	3.7	30.9
4/14/2015 2:12	3.8	30.8
4/14/2015 2:13	3.5	30.7
4/14/2015 2:14	3.6	31.5
4/14/2015 2:15	3.7	32.0
4/14/2015 2:16	3.9	32.2
4/14/2015 2:17	3.8	32.0
4/14/2015 2:18	3.7	32.7
4/14/2015 2:19	4.1	33.9
4/14/2015 2:20	4.5	34.4
4/14/2015 22:49	3.7	28.4
4/14/2015 22:50	3.6	27.0
4/16/2015 0:01	3.5	34.4
4/16/2015 0:02	3.7	34.4
4/16/2015 0:05	3.5	34.1
4/16/2015 0:38	3.5	36.2
4/16/2015 0:39	3.6	36.2
4/16/2015 0:40	3.6	35.8
4/16/2015 0:41	3.5	36.0
4/16/2015 0:42	3.5	36.1
4/16/2015 1:18	3.6	32.5
4/16/2015 1:21	3.5	33.7
4/16/2015 1:51	3.6	36.1
4/16/2015 1:53	3.8	36.2
4/16/2015 1:56	3.8	36.4
4/16/2015 1:57	3.6	36.5
4/16/2015 1:59	3.6	36.1
4/16/2015 2:00	3.6	36.5
4/16/2015 2:06	3.5	34.4
4/16/2015 2:08	3.6	34.8
4/16/2015 2:09	3.5	34.9
4/16/2015 2:10	3.5	34.8
4/16/2015 2:11	3.7	34.6

Day and Time of Measurement ^[1]	Average Wind Speed	Measured Leq
	(1 Minute Average)	(dBA)
4/16/2015 2:12	3.7	34.6
4/16/2015 2:13	3.6	34.9
4/16/2015 2:14	3.8	34.7
4/16/2015 2:15	3.6	34.9
4/16/2015 2:16	3.6	34.5
4/16/2015 2:17	3.7	34.5
4/16/2015 2:18	3.7	34.6
4/16/2015 2:19	3.9	34.4
4/16/2015 2:20	3.7	34.5
4/16/2015 2:21	3.7	34.9
4/16/2015 2:22	3.7	35.5
4/16/2015 2:23	3.9	35.4
4/16/2015 2:24	3.9	35.5
4/16/2015 2:25	3.8	35.8
4/16/2015 2:26	3.8	35.6
4/16/2015 2:27	3.8	35.6
4/16/2015 2:28	3.8	35.8
4/16/2015 2:29	3.9	36.1
4/16/2015 2:30	3.7	35.7
4/16/2015 2:31	3.8	35.6
4/16/2015 2:32	3.8	35.9
4/16/2015 2:33	4.1	35.8
4/16/2015 2:34	4.1	35.4
4/16/2015 2:35	3.7	35.3
4/16/2015 2:51	3.9	35.7
4/16/2015 2:52	3.9	36.2
4/16/2015 2:53	3.8	36.0
4/16/2015 2:54	3.8	36.1
4/16/2015 2:55	3.8	36.5
4/16/2015 2:56	3.9	36.0
4/16/2015 2:57	3.8	36.3
4/16/2015 2:58	3.8	36.4
4/16/2015 2:59	3.9	36.7
4/16/2015 3:00	4.2	36.8
4/16/2015 3:01	4.2	37.0
4/16/2015 3:02	4.3	37.3
4/16/2015 3:03	4.3	37.4
4/16/2015 3:04	4.1	37.5
4/16/2015 3:05	3.9	37.7
4/16/2015 3:06	4.4	37.2
4/16/2015 3:07	4.2	37.2
4/16/2015 3:08	4.2	36.9
4/16/2015 3:09	4.0	36.9
4/16/2015 3:10	3.9	36.6

Day and Time of Measurement ^[1]	Average Wind Speed	Measured Leq
	(1 Minute Average)	(dBA)
4/16/2015 3:11	4.0	37.1
4/16/2015 3:12	3.9	37.5
4/16/2015 3:13	4.2	37.2
4/16/2015 3:14	4.0	37.6
4/16/2015 3:15	4.2	37.3
4/16/2015 3:16	3.8	36.9
4/16/2015 3:17	3.8	37.6
4/16/2015 3:18	3.7	36.7
4/16/2015 3:19	3.8	36.9
4/16/2015 3:26	3.8	37.0
4/16/2015 3:27	3.5	36.8
4/16/2015 3:30	3.9	37.1
4/16/2015 3:31	3.5	37.4
4/16/2015 3:32	3.9	37.8
4/16/2015 3:33	3.9	37.6
4/16/2015 3:34	3.8	37.9
4/16/2015 3:35	4.1	38.3
4/16/2015 3:36	4.1	38.7
4/16/2015 3:37	4.4	40.7
4/16/2015 3:38	4.5	39.7
4/16/2015 4:02	4.5	38.3
4/16/2015 4:03	4.5	38.4
4/16/2015 4:04	4.4	38.9
4/16/2015 4:07	4.4	38.7
4/16/2015 4:09	4.5	38.6
4/16/2015 4:15	4.5	40.4
4/16/2015 4:23	4.4	38.4
4/16/2015 4:24	4.3	38.6
4/16/2015 4:25	4.2	38.5
4/16/2015 4:26	4.2	38.5
4/16/2015 4:27	4.2	38.2
4/16/2015 4:28	4.1	38.2
4/16/2015 4:29	4.3	38.2
4/16/2015 4:30	4.0	38.2
4/16/2015 4:31	4.2	38.4
4/16/2015 4:32	4.2	38.5
4/16/2015 4:33	4.2	37.8
4/16/2015 4:34	4.0	38.4
4/16/2015 4:36	4.4	37.9
4/16/2015 4:37	4.5	37.2
4/16/2015 4:38	4.4	37.0
4/16/2015 4:39	3.7	38.5
4/16/2015 4:40	4.1	39.3
4/16/2015 4:41	4.4	38.2

Day and Time of Measurement ^[1]	Average Wind Speed	Measured Leq
	(1 Minute Average)	(dBA)
4/16/2015 4:42	4.3	37.6
4/16/2015 4:43	4.3	40.0
4/16/2015 4:45	4.3	41.2
4/16/2015 4:54	4.5	39.1
4/16/2015 4:58	4.5	38.2
4/16/2015 4:59	4.3	38.4
4/16/2015 22:18	4.1	38.1
4/16/2015 22:21	3.9	40.0
4/16/2015 22:22	4.3	37.1
4/16/2015 22:24	3.9	38.0
4/16/2015 22:25	4.4	39.1
4/16/2015 22:51	4.0	37.2
4/16/2015 22:52	3.7	33.9
4/16/2015 22:53	3.8	36.1
4/16/2015 22:54	4.1	34.2
4/16/2015 22:55	3.6	52.8
4/16/2015 23:02	4.5	34.5
4/16/2015 23:03	4.3	32.9
4/16/2015 23:04	3.8	35.8
4/16/2015 23:05	3.9	32.5
4/16/2015 23:06	4.0	32.1
4/16/2015 23:08	3.6	32.4
4/16/2015 23:09	3.8	32.1
4/16/2015 23:10	3.6	34.2
4/16/2015 23:11	3.7	33.3
4/16/2015 23:13	4.1	35.0
4/16/2015 23:14	4.2	33.1
4/16/2015 23:15	3.6	32.5
4/16/2015 23:16	3.6	33.7
4/16/2015 23:17	3.9	35.6
4/16/2015 23:18	4.4	33.5
4/16/2015 23:19	3.8	33.8
4/16/2015 23:20	4.0	34.3
4/16/2015 23:21	3.7	34.9
4/16/2015 23:22	4.1	37.0
4/16/2015 23:23	4.2	39.2
4/16/2015 23:24	3.9	37.6
4/16/2015 23:25	3.9	32.0
4/16/2015 23:26	3.8	35.5
4/16/2015 23:27	3.7	34.4
4/16/2015 23:28	4.1	33.8
4/16/2015 23:29	3.7	39.5
4/16/2015 23:30	3.9	38.6
4/16/2015 23:31	3.9	32.3

Day and Time of Measurement ^[1]	Average Wind Speed	Measured Leq
	(1 Minute Average)	(dBA)
4/16/2015 23:39	3.6	32.1
4/16/2015 23:40	3.6	31.9
4/16/2015 23:42	3.7	32.8
4/16/2015 23:43	3.5	34.1
4/16/2015 23:47	3.6	31.4
4/16/2015 23:48	3.6	31.6
4/16/2015 23:50	3.5	32.5
4/16/2015 23:51	3.7	33.0
4/16/2015 23:52	3.6	36.5
4/16/2015 23:53	4.1	34.7
4/16/2015 23:54	4.2	35.8
4/16/2015 23:55	4.4	35.2
4/16/2015 23:56	4.2	35.9
4/16/2015 23:57	4.4	38.7
4/16/2015 23:58	4.5	38.7
4/17/2015 0:00	4.5	37.1
4/17/2015 0:01	4.2	36.1
4/17/2015 0:02	4.4	36.2
4/17/2015 0:03	4.4	36.3
4/17/2015 0:04	4.4	41.9
4/17/2015 0:07	4.3	36.9
4/17/2015 0:08	4.2	35.2
4/17/2015 0:09	4.1	33.9
4/17/2015 0:10	4.0	37.6
4/17/2015 0:11	4.2	34.3
4/17/2015 0:12	3.7	31.2
4/17/2015 0:13	3.8	29.5
4/17/2015 0:16	3.7	35.5
4/17/2015 0:18	3.5	33.1
4/17/2015 0:26	3.5	29.6
4/17/2015 0:34	4.0	31.7
4/17/2015 0:35	3.5	30.2
4/17/2015 0:38	3.5	29.7
4/17/2015 0:40	3.6	34.9
4/17/2015 0:41	4.4	34.5
4/17/2015 0:42	4.0	30.2
4/17/2015 0:46	3.6	31.2
4/17/2015 0:48	3.7	29.6
4/17/2015 0:49	3.5	33.5
4/17/2015 0:51	4.0	33.5
4/17/2015 0:52	3.6	31.1
4/17/2015 0:53	3.6	29.9
4/17/2015 0:57	3.8	30.7
4/17/2015 0:59	3.9	35.7

Day and Time of Measurement ^[1]	Average Wind Speed	Measured Leq
	(1 Minute Average)	(dBA)
4/17/2015 1:00	4.4	36.2
4/17/2015 1:01	4.3	37.5
4/17/2015 1:02	4.3	34.1
4/17/2015 1:03	4.5	32.7
4/17/2015 1:04	3.6	33.1
4/17/2015 1:05	4.0	32.2
4/17/2015 1:06	3.7	33.6
4/17/2015 1:07	3.9	34.5
4/17/2015 1:08	3.9	34.8
4/17/2015 1:09	4.3	36.8
4/17/2015 1:10	4.1	36.5
4/17/2015 1:13	4.1	32.8
4/17/2015 1:17	4.5	34.0
4/17/2015 1:19	4.0	35.3
4/17/2015 22:55	3.5	29.1
4/17/2015 22:56	3.7	28.5
4/17/2015 22:57	3.8	28.7
4/17/2015 23:19	3.5	29.3
4/18/2015 0:12	3.8	34.4
4/18/2015 0:13	4.1	36.1
4/18/2015 0:14	4.4	34.1
4/18/2015 0:15	4.2	34.6
4/18/2015 0:16	4.3	35.3
4/18/2015 0:17	4.4	33.5
4/18/2015 0:18	4.3	34.2
3/1/2015 2:38	4.6	40.5
3/1/2015 2:39	5.1	41.4
3/1/2015 2:40	5.0	43.4
3/1/2015 2:42	4.8	43.8
3/1/2015 2:43	4.7	44.0
3/1/2015 2:44	4.9	42.4
3/1/2015 2:45	5.1	40.9
3/1/2015 2:46	5.3	40.3
3/1/2015 2:49	5.4	38.5
3/1/2015 2:50	5.1	38.3
3/1/2015 2:51	4.9	37.6
3/1/2015 2:52	4.8	36.0
3/1/2015 2:53	4.7	36.3
3/1/2015 2:54	4.7	34.2
3/1/2015 2:55	4.7	32.1
3/1/2015 4:10	4.6	34.1
3/1/2015 4:12	4.6	34.4
3/2/2015 22:14	4.7	36.4
3/2/2015 22:15	4.7	36.8

Day and Time of Measurement ^[1]	Average Wind Speed	Measured Leq
	(1 Minute Average)	(dBA)
3/2/2015 22:16	4.8	34.6
3/2/2015 22:19	5.1	39.9
3/2/2015 22:20	5.1	40.5
3/2/2015 22:21	5.2	37.5
3/2/2015 22:22	4.8	38.2
3/2/2015 22:23	5.1	39.6
3/2/2015 22:24	5.2	41.3
3/2/2015 22:25	5.2	42.3
3/2/2015 22:26	5.4	42.5
3/2/2015 22:27	5.4	40.7
3/2/2015 22:28	5.4	42.3
3/2/2015 22:29	5.4	40.1
3/2/2015 22:30	5.4	39.6
3/2/2015 22:31	5.3	40.0
3/2/2015 22:32	5.3	40.8
3/2/2015 22:33	5.3	41.4
3/2/2015 22:34	5.3	41.1
3/2/2015 22:35	5.3	40.5
3/2/2015 22:36	5.1	40.8
3/2/2015 22:37	5.2	40.9
3/2/2015 22:38	5.4	41.1
3/2/2015 22:40	5.5	41.3
3/2/2015 22:42	5.5	41.1
3/2/2015 22:43	5.2	39.1
3/2/2015 22:44	5.0	40.5
3/2/2015 22:45	5.1	41.3
3/2/2015 22:46	5.2	42.6
3/2/2015 22:47	5.4	43.3
3/2/2015 22:50	5.2	39.2
3/2/2015 22:51	5.1	39.8
3/2/2015 22:52	5.0	38.9
3/2/2015 22:53	5.0	36.5
3/2/2015 22:54	4.6	34.9
3/2/2015 22:58	4.6	38.2
3/2/2015 22:59	4.7	36.3
3/2/2015 23:06	4.7	37.1
3/2/2015 23:07	4.6	39.7
3/2/2015 23:08	4.6	37.4
3/2/2015 23:16	4.5	36.5
3/2/2015 23:19	4.6	37.7
3/2/2015 23:20	4.6	37.6
3/2/2015 23:21	4.8	38.5
3/2/2015 23:22	4.9	39.7
3/2/2015 23:23	5.0	40.2

Day and Time of Measurement ^[1]	Average Wind Speed	Measured Leq
	(1 Minute Average)	(dBA)
3/2/2015 23:24	5.0	39.4
3/2/2015 23:25	4.7	44.3
3/2/2015 23:26	4.5	37.0
3/2/2015 23:32	4.7	39.2
3/2/2015 23:33	4.9	38.1
3/2/2015 23:34	4.7	38.3
3/2/2015 23:35	4.6	39.6
3/2/2015 23:36	4.9	39.1
3/2/2015 23:37	4.7	37.9
3/2/2015 23:56	4.8	41.0
3/2/2015 23:57	4.7	41.4
3/2/2015 23:58	4.9	42.9
3/2/2015 23:59	5.3	41.8
3/3/2015 0:00	5.1	46.6
3/3/2015 0:03	5.3	41.8
3/3/2015 0:04	5.2	41.1
3/3/2015 0:05	5.1	39.7
3/3/2015 0:06	4.8	38.4
3/3/2015 0:07	4.6	37.1
3/3/2015 0:12	4.8	41.8
3/3/2015 0:13	5.1	42.2
3/3/2015 0:14	5.2	39.5
3/3/2015 0:15	5.0	37.4
3/3/2015 0:16	4.6	38.4
3/3/2015 0:17	4.7	35.8
3/3/2015 0:46	4.7	41.0
3/3/2015 0:47	4.8	41.8
3/3/2015 0:48	5.1	41.1
3/3/2015 0:49	5.0	41.3
3/3/2015 0:50	5.0	39.9
3/3/2015 0:51	5.0	42.4
3/3/2015 0:52	5.1	44.0
3/3/2015 0:53	5.5	42.8
3/3/2015 0:54	5.3	41.3
3/3/2015 0:55	5.1	43.1
3/3/2015 0:56	5.3	40.6
3/3/2015 0:57	4.9	41.5
3/3/2015 0:58	4.9	41.9
3/3/2015 0:59	5.0	40.6
3/3/2015 1:00	4.8	40.0
3/3/2015 1:01	4.7	39.5
3/3/2015 1:02	4.7	39.8
3/3/2015 1:03	4.7	41.0
3/3/2015 1:04	5.0	41.7

Day and Time of Measurement ^[1]	Average Wind Speed	Measured Leq
	(1 Minute Average)	(dBA)
3/3/2015 1:05	5.1	41.4
3/3/2015 1:06	4.9	41.3
3/3/2015 1:07	5.2	40.3
3/3/2015 1:08	5.3	38.8
3/3/2015 1:09	4.9	37.0
3/3/2015 1:10	4.5	39.1
3/3/2015 1:11	5.2	38.0
3/3/2015 1:12	4.8	39.0
3/3/2015 1:13	5.0	39.2
3/3/2015 1:14	5.0	37.0
3/3/2015 1:15	4.6	37.6
3/3/2015 1:16	4.6	37.0
3/3/2015 1:29	4.5	37.1
3/3/2015 1:32	4.7	39.4
3/3/2015 1:33	4.7	38.7
3/3/2015 1:34	4.6	38.8
3/3/2015 1:36	4.5	39.4
3/3/2015 1:41	4.7	40.1
3/3/2015 1:42	4.9	38.3
3/3/2015 1:43	4.6	40.4
3/3/2015 1:44	4.8	40.6
3/3/2015 1:45	4.8	40.4
3/3/2015 1:46	5.1	38.0
3/3/2015 1:48	4.8	35.6
3/3/2015 1:55	4.6	40.9
3/3/2015 1:58	4.5	37.4
3/3/2015 2:01	4.7	37.5
3/3/2015 2:07	4.5	37.6
3/3/2015 2:14	4.6	38.2
3/3/2015 2:53	4.7	39.6
3/3/2015 2:54	5.0	38.7
3/3/2015 2:55	4.6	40.0
3/3/2015 2:56	4.9	39.5
3/3/2015 2:57	4.9	40.3
3/3/2015 2:58	5.0	39.9
3/3/2015 2:59	4.9	39.9
3/3/2015 3:00	4.9	40.0
3/3/2015 3:01	4.9	39.7
3/3/2015 3:02	5.0	41.5
3/3/2015 3:03	5.4	41.7
3/3/2015 3:04	5.4	41.2
3/3/2015 3:05	5.2	42.2
3/3/2015 3:06	5.3	40.3
3/3/2015 3:07	5.0	39.3

Day and Time of Measurement ^[1]	Average Wind Speed	Measured Leq
	(1 Minute Average)	(dBA)
3/3/2015 3:08	4.9	42.6
3/3/2015 3:09	5.3	41.3
3/3/2015 3:10	5.2	41.3
3/3/2015 3:11	5.3	42.2
3/3/2015 3:12	5.4	39.8
3/3/2015 3:13	4.9	39.2
3/3/2015 3:14	4.8	39.6
3/3/2015 3:15	4.9	40.4
3/3/2015 3:16	5.1	39.5
3/3/2015 3:17	4.9	48.6
3/3/2015 3:18	5.0	53.4
3/3/2015 3:19	4.8	39.6
3/3/2015 3:20	4.8	41.2
3/3/2015 3:21	5.2	41.0
3/3/2015 3:22	5.3	41.0
3/3/2015 3:23	4.9	39.5
3/3/2015 3:24	5.0	40.6
3/3/2015 3:25	5.0	39.4
3/3/2015 3:26	5.0	40.7
3/3/2015 3:27	4.9	40.2
3/3/2015 3:28	5.0	40.6
3/3/2015 3:29	4.9	40.2
3/3/2015 3:30	4.9	41.3
3/3/2015 3:31	4.9	42.0
3/3/2015 3:32	5.3	42.3
3/3/2015 3:33	5.3	43.1
3/3/2015 3:34	5.4	41.1
3/3/2015 3:35	5.1	42.1
3/3/2015 3:36	5.2	41.6
3/3/2015 3:37	5.1	40.6
3/3/2015 3:38	5.1	41.3
3/3/2015 3:39	5.1	41.2
3/3/2015 3:40	5.1	42.9
3/3/2015 3:41	5.4	39.2
3/3/2015 3:42	4.6	39.8
3/3/2015 3:43	4.8	41.5
3/3/2015 3:44	5.1	42.5
3/3/2015 3:45	5.3	41.9
3/3/2015 3:46	5.0	42.6
3/3/2015 3:47	5.4	42.7
3/3/2015 3:48	5.3	40.9
3/3/2015 3:49	5.1	41.7
3/3/2015 3:50	5.2	43.9
3/3/2015 3:51	5.5	44.7

Day and Time of Measurement ^[1]	Average Wind Speed	Measured Leq
	(1 Minute Average)	(dBA)
3/3/2015 3:55	5.5	42.3
3/3/2015 3:56	5.3	41.4
3/3/2015 3:57	5.2	44.6
3/3/2015 4:01	5.4	44.0
3/3/2015 4:03	5.2	43.3
3/3/2015 4:04	5.4	42.3
3/3/2015 4:05	5.3	40.3
3/3/2015 4:06	4.9	43.7
3/3/2015 4:07	5.4	44.0
3/3/2015 4:08	5.4	43.5
3/3/2015 4:09	5.4	42.8
3/3/2015 4:10	5.2	42.1
3/3/2015 4:11	5.2	41.7
3/3/2015 4:12	5.0	41.5
3/3/2015 4:13	4.9	40.9
3/3/2015 4:14	4.9	43.0
3/3/2015 4:15	5.3	41.8
3/3/2015 4:16	5.1	42.8
3/3/2015 4:17	5.3	42.8
3/3/2015 4:18	5.1	43.6
3/3/2015 4:19	5.4	44.2
3/3/2015 4:20	5.4	44.8
3/3/2015 4:23	5.1	42.3
3/3/2015 4:24	5.2	42.0
3/3/2015 4:25	5.2	43.4
3/3/2015 4:26	5.4	44.4
3/3/2015 4:29	5.3	43.1
3/3/2015 4:30	5.4	43.5
3/3/2015 4:31	5.4	41.4
3/3/2015 4:32	5.3	42.6
3/3/2015 4:33	5.3	41.8
3/3/2015 4:34	5.3	40.4
3/3/2015 4:35	4.9	41.3
3/3/2015 4:36	5.1	43.0
3/3/2015 4:37	5.2	41.1
3/3/2015 4:38	5.0	40.4
3/3/2015 4:39	4.9	39.2
3/3/2015 4:40	4.7	39.3
3/3/2015 4:41	4.8	40.0
3/3/2015 4:42	4.9	38.7
3/3/2015 4:43	4.6	40.7
3/3/2015 4:44	5.1	40.2
3/3/2015 4:45	4.6	40.9
3/3/2015 4:46	4.7	38.5

Day and Time of Measurement ^[1]	Average Wind Speed	Measured Leq
	(1 Minute Average)	(dBA)
3/3/2015 4:47	4.7	38.4
3/3/2015 4:49	4.7	36.7
3/3/2015 4:51	4.6	37.6
3/3/2015 4:52	4.5	36.9
3/3/2015 4:55	4.6	38.5
3/3/2015 4:56	4.5	40.5
3/3/2015 4:57	4.9	38.6
3/3/2015 4:58	4.6	39.9
3/3/2015 4:59	4.6	38.3
3/4/2015 22:23	5.3	43.3
3/4/2015 22:24	5.1	43.4
3/4/2015 22:25	5.2	43.7
3/5/2015 0:22	5.3	45.1
3/5/2015 0:23	5.2	49.0
3/5/2015 0:26	5.2	42.9
3/5/2015 0:27	4.9	41.4
3/5/2015 0:28	4.5	40.9
3/5/2015 0:44	5.3	54.8
3/5/2015 0:54	5.1	45.1
3/5/2015 0:55	5.3	47.8
3/5/2015 1:03	5.3	50.3
3/5/2015 1:06	5.4	47.0
3/5/2015 1:10	5.0	44.7
3/5/2015 1:11	5.3	49.3
3/5/2015 1:13	5.0	43.4
3/5/2015 1:14	4.7	43.3
3/5/2015 1:15	5.1	45.0
3/5/2015 1:16	5.3	47.2
3/5/2015 1:18	4.6	40.9
3/5/2015 1:20	4.5	33.6
3/5/2015 1:35	5.3	46.8
3/5/2015 1:37	5.5	43.6
3/5/2015 1:38	5.2	43.2
3/5/2015 1:39	5.1	41.7
3/5/2015 1:40	4.9	41.5
3/5/2015 1:41	4.8	43.0
3/5/2015 1:42	4.9	39.2
3/5/2015 1:44	5.2	44.8
3/5/2015 1:45	5.2	38.1
3/5/2015 1:47	5.1	48.0
3/5/2015 1:49	4.7	45.9
3/5/2015 1:50	5.4	45.3
3/5/2015 1:51	5.3	46.0
3/5/2015 1:52	5.2	49.2

Day and Time of Measurement ^[1]	Average Wind Speed	Measured Leq
	(1 Minute Average)	(dBA)
3/5/2015 1:55	4.6	48.8
3/5/2015 1:57	5.3	39.6
3/10/2015 2:42	4.5	35.6
3/10/2015 2:43	4.6	35.3
3/10/2015 2:44	4.6	34.4
3/10/2015 2:55	4.5	33.2
3/10/2015 2:59	4.5	33.7
3/10/2015 3:01	4.7	35.6
3/10/2015 3:02	4.6	34.5
3/10/2015 3:04	4.5	33.9
3/10/2015 3:10	4.6	35.5
3/10/2015 3:11	4.6	37.4
3/10/2015 3:12	4.6	33.7
3/10/2015 3:14	4.6	37.4
3/10/2015 3:15	4.8	35.1
3/10/2015 3:17	4.7	37.0
3/10/2015 3:18	4.6	34.5
3/10/2015 3:21	4.6	34.4
3/11/2015 22:26	5.1	45.3
3/11/2015 22:27	5.5	45.8
3/11/2015 22:32	5.3	44.2
3/11/2015 22:33	5.4	45.6
3/11/2015 22:36	4.8	43.3
3/11/2015 22:37	5.1	42.1
3/11/2015 22:38	5.3	44.7
3/11/2015 22:39	5.4	42.1
3/11/2015 22:40	5.2	43.9
3/11/2015 22:41	5.3	42.1
3/12/2015 0:27	5.1	43.4
3/12/2015 0:28	5.5	42.6
3/12/2015 0:29	5.2	42.7
3/12/2015 0:30	4.9	39.1
3/12/2015 0:31	4.5	41.5
3/12/2015 0:33	4.9	49.6
3/12/2015 0:36	5.5	45.7
3/12/2015 0:39	5.2	41.1
3/12/2015 0:40	4.7	48.1
3/12/2015 0:43	5.0	46.0
3/12/2015 0:46	5.0	43.4
3/12/2015 0:47	5.1	42.0
3/12/2015 0:48	4.7	42.9
3/12/2015 0:49	5.4	39.1
3/12/2015 0:51	5.3	42.1
3/12/2015 0:52	5.0	37.9

Day and Time of Measurement ^[1]	Average Wind Speed	Measured Leq
	(1 Minute Average)	(dBA)
3/12/2015 0:54	4.6	47.2
3/12/2015 0:59	5.4	45.8
3/12/2015 1:00	5.4	45.0
3/12/2015 1:04	5.1	41.4
3/12/2015 1:05	4.8	45.6
3/12/2015 1:07	5.1	42.9
3/12/2015 1:08	5.2	43.0
3/12/2015 1:09	5.1	43.0
3/12/2015 1:10	5.1	43.7
3/12/2015 1:11	5.1	48.3
3/12/2015 1:15	5.5	46.4
3/12/2015 1:17	5.5	41.1
3/12/2015 1:18	4.8	44.4
3/12/2015 1:19	5.3	39.7
3/12/2015 1:20	4.5	44.0
3/12/2015 1:21	5.1	43.0
3/12/2015 1:23	5.0	40.6
3/12/2015 1:24	4.9	41.2
3/12/2015 1:25	4.6	43.4
3/12/2015 1:26	5.0	41.9
3/12/2015 1:27	5.0	41.3
3/12/2015 1:46	5.5	42.7
3/12/2015 1:47	5.3	43.0
3/12/2015 1:48	5.3	39.6
3/12/2015 1:49	4.7	41.7
3/12/2015 1:50	4.9	45.5
3/12/2015 1:52	5.2	44.5
3/12/2015 1:54	4.9	39.9
3/12/2015 1:56	5.1	42.1
3/12/2015 23:54	4.7	38.4
3/12/2015 23:55	4.7	38.5
3/12/2015 23:56	4.9	39.3
3/12/2015 23:57	4.8	37.5
3/12/2015 23:58	4.6	38.9
3/12/2015 23:59	4.8	38.4
3/13/2015 0:00	4.9	37.3
3/13/2015 0:01	4.6	36.1
3/13/2015 0:03	4.6	37.3
3/13/2015 0:04	4.6	36.1
3/13/2015 0:16	4.7	37.9
3/13/2015 0:17	4.6	39.7
3/13/2015 0:18	4.9	38.1
3/13/2015 0:19	4.7	38.5
3/13/2015 0:20	4.8	38.9

Day and Time of Measurement ^[1]	Average Wind Speed	Measured Leq
	(1 Minute Average)	(dBA)
3/13/2015 0:21	4.9	38.9
3/13/2015 0:22	4.7	39.4
3/13/2015 0:23	4.8	40.1
3/13/2015 0:24	4.7	40.6
3/13/2015 0:25	4.9	38.1
3/13/2015 0:26	4.8	39.3
3/13/2015 0:27	4.8	40.1
3/13/2015 0:28	5.1	39.3
3/13/2015 0:29	5.0	40.4
3/13/2015 0:30	5.1	40.9
3/13/2015 0:31	5.1	40.2
3/13/2015 0:32	5.1	40.5
3/13/2015 0:33	5.1	41.6
3/13/2015 0:34	5.3	42.5
3/13/2015 0:35	5.5	43.0
3/13/2015 0:36	5.5	43.8
3/13/2015 0:38	5.4	41.8
3/13/2015 0:39	5.4	45.0
3/13/2015 0:41	5.3	42.4
3/13/2015 0:42	5.2	43.4
3/13/2015 0:45	5.2	41.0
3/13/2015 0:46	5.0	41.7
3/13/2015 0:47	5.2	42.1
3/13/2015 0:48	5.3	42.5
3/13/2015 0:49	5.3	39.8
3/13/2015 0:50	4.9	40.6
3/13/2015 0:51	5.0	39.6
3/13/2015 0:52	5.0	39.0
3/13/2015 0:53	4.8	39.5
3/13/2015 0:54	4.9	40.1
3/13/2015 0:55	5.0	39.0
3/13/2015 0:56	4.8	37.0
3/13/2015 2:13	4.6	38.3
3/13/2015 2:14	4.6	38.2
3/13/2015 2:15	4.6	38.0
3/13/2015 2:16	4.6	37.2
3/13/2015 3:48	4.6	37.5
3/13/2015 4:07	4.6	40.5
3/13/2015 4:08	4.8	39.1
3/13/2015 4:09	4.7	37.9
3/13/2015 4:12	4.6	37.5
3/13/2015 4:40	4.7	42.4
3/13/2015 4:41	5.4	45.6
3/13/2015 4:45	5.3	44.1

Day and Time of Measurement ^[1]	Average Wind Speed	Measured Leq
	(1 Minute Average)	(dBA)
3/13/2015 4:48	5.2	43.4
3/13/2015 4:49	5.3	43.7
3/13/2015 4:58	5.2	39.5
3/13/2015 4:59	4.7	42.0
3/13/2015 22:29	5.3	43.7
3/13/2015 22:31	5.2	44.2
3/13/2015 22:32	5.5	42.6
3/13/2015 22:33	5.2	41.8
3/13/2015 22:34	5.0	43.5
3/13/2015 22:35	5.4	42.3
3/13/2015 22:36	5.3	42.2
3/13/2015 22:37	5.0	41.2
3/13/2015 22:38	4.8	41.7
3/13/2015 22:39	5.1	41.5
3/13/2015 22:40	5.2	40.6
3/13/2015 22:41	5.0	41.8
3/13/2015 22:42	4.9	42.6
3/13/2015 22:43	4.6	40.9
3/13/2015 22:45	4.8	38.8
3/13/2015 22:50	4.6	37.4
3/13/2015 23:01	4.6	39.5
3/13/2015 23:02	4.6	39.0
3/13/2015 23:04	5.3	40.0
3/13/2015 23:05	5.0	42.6
3/13/2015 23:06	5.3	39.8
3/13/2015 23:07	4.8	40.1
3/13/2015 23:08	4.6	39.6
3/13/2015 23:09	4.8	39.3
3/13/2015 23:10	4.7	37.0
3/13/2015 23:12	5.0	38.5
3/13/2015 23:15	4.7	38.1
3/13/2015 23:17	4.6	39.3
3/13/2015 23:18	5.0	39.5
3/13/2015 23:19	4.8	39.4
3/13/2015 23:20	4.7	41.2
3/13/2015 23:21	5.0	41.4
3/13/2015 23:22	5.3	39.7
3/13/2015 23:23	4.6	40.1
3/13/2015 23:24	4.9	41.6
3/13/2015 23:25	4.8	40.6
3/13/2015 23:26	5.0	41.6
3/13/2015 23:27	5.1	41.5
3/13/2015 23:28	5.2	40.4
3/13/2015 23:29	5.0	41.0

Day and Time of Measurement ^[1]	Average Wind Speed	Measured Leq
	(1 Minute Average)	(dBA)
3/13/2015 23:30	4.9	40.0
3/13/2015 23:31	4.8	42.6
3/13/2015 23:32	5.4	42.1
3/13/2015 23:33	5.3	43.2
3/13/2015 23:34	5.4	41.3
3/13/2015 23:35	5.3	42.3
3/13/2015 23:36	5.4	41.8
3/13/2015 23:37	5.4	41.4
3/13/2015 23:38	5.2	43.0
3/13/2015 23:39	5.5	42.2
3/13/2015 23:40	5.3	41.5
3/13/2015 23:41	5.3	41.3
3/13/2015 23:42	5.4	40.5
3/13/2015 23:43	5.0	41.0
3/13/2015 23:44	5.2	42.4
3/13/2015 23:45	5.3	40.7
3/13/2015 23:46	5.3	40.3
3/13/2015 23:47	5.0	39.6
3/13/2015 23:48	4.8	40.6
3/13/2015 23:49	5.1	39.3
3/13/2015 23:50	4.8	38.7
3/13/2015 23:52	4.6	40.1
3/13/2015 23:53	4.9	40.6
3/13/2015 23:54	5.2	41.4
3/13/2015 23:55	5.1	40.7
3/13/2015 23:56	5.1	40.5
3/13/2015 23:57	4.9	38.5
3/13/2015 23:58	4.5	39.3
3/13/2015 23:59	4.9	39.2
3/14/2015 0:00	4.7	39.8
3/14/2015 0:01	4.7	38.8
3/14/2015 0:02	4.7	39.3
3/14/2015 0:03	4.9	41.6
3/14/2015 0:04	5.2	41.0
3/14/2015 0:05	5.1	40.8
3/14/2015 0:06	5.2	40.5
3/14/2015 0:07	5.2	47.5
3/14/2015 0:19	5.4	44.5
3/14/2015 0:26	5.3	39.2
3/14/2015 0:27	5.0	41.5
3/14/2015 0:28	5.2	39.5
3/14/2015 0:29	5.1	40.0
3/14/2015 0:30	5.1	39.0
3/14/2015 0:31	5.0	39.3

Day and Time of Measurement ^[1]	Average Wind Speed	Measured Leq
	(1 Minute Average)	(dBA)
3/14/2015 0:32	4.8	39.8
3/14/2015 0:33	5.0	37.8
3/14/2015 0:34	4.8	38.1
3/14/2015 0:36	4.6	36.7
3/14/2015 1:05	5.4	43.0
3/14/2015 1:13	5.2	48.2
3/14/2015 1:54	5.5	43.6
3/14/2015 2:54	5.3	42.4
3/14/2015 2:55	5.4	42.6
3/14/2015 2:57	5.2	41.3
3/14/2015 2:58	5.4	40.7
3/14/2015 2:59	5.2	40.7
3/14/2015 3:00	5.3	40.7
3/14/2015 3:01	5.4	41.8
3/14/2015 3:03	4.6	36.6
3/14/2015 3:44	4.8	36.1
3/14/2015 3:46	4.7	37.9
3/14/2015 3:47	4.7	38.6
3/14/2015 3:48	4.9	37.4
3/14/2015 3:49	4.7	36.9
3/14/2015 3:50	4.6	36.7
3/14/2015 3:51	4.6	36.7
3/14/2015 3:53	5.4	39.5
3/14/2015 3:54	5.0	40.7
3/14/2015 3:55	5.1	40.5
3/14/2015 3:56	5.2	40.2
3/14/2015 3:57	5.1	42.3
3/14/2015 3:58	5.2	42.8
3/14/2015 4:00	5.3	40.3
3/14/2015 4:01	5.1	40.3
3/14/2015 4:02	5.2	42.8
3/14/2015 4:03	5.4	42.8
3/14/2015 4:07	5.4	40.9
3/14/2015 4:08	5.1	40.4
3/14/2015 4:09	4.9	41.8
3/14/2015 4:10	5.3	38.3
3/14/2015 4:11	4.6	38.0
3/14/2015 4:13	5.3	41.7
3/14/2015 4:14	5.3	38.2
3/14/2015 4:15	4.7	39.6
3/14/2015 4:16	4.9	39.3
3/14/2015 4:17	5.1	40.2
3/14/2015 4:18	5.2	40.9
3/14/2015 4:19	5.0	40.6

Day and Time of Measurement ^[1]	Average Wind Speed	Measured Leq
	(1 Minute Average)	(dBA)
3/14/2015 4:20	4.9	40.5
3/14/2015 4:21	5.1	38.5
3/14/2015 4:26	4.6	36.7
3/14/2015 4:31	4.8	37.9
3/15/2015 22:00	5.1	43.3
3/15/2015 22:01	5.3	42.0
3/15/2015 22:02	5.4	43.8
3/15/2015 22:03	5.3	42.8
3/15/2015 22:04	5.2	42.0
3/15/2015 22:05	5.1	44.6
3/15/2015 22:08	5.3	45.4
3/15/2015 22:18	5.3	42.6
3/15/2015 22:19	5.2	41.6
3/15/2015 22:20	4.6	39.2
3/15/2015 22:24	5.0	42.7
3/15/2015 22:25	4.7	43.8
3/15/2015 22:34	5.0	41.1
3/15/2015 22:35	4.6	39.1
3/15/2015 22:37	4.7	38.5
3/15/2015 22:43	4.6	41.9
3/15/2015 22:44	4.9	40.4
3/15/2015 22:45	4.7	41.0
3/15/2015 22:46	4.6	40.7
3/15/2015 22:47	4.5	39.9
3/16/2015 0:03	4.5	37.6
3/16/2015 0:17	4.5	40.7
3/16/2015 0:18	4.8	39.3
3/16/2015 0:19	4.7	39.0
3/16/2015 0:20	4.6	41.6
3/16/2015 0:21	5.2	41.5
3/16/2015 0:22	5.0	44.0
3/16/2015 0:23	5.4	43.2
3/16/2015 0:24	5.4	40.9
3/16/2015 0:25	5.2	40.7
3/16/2015 0:26	4.5	39.2
3/16/2015 0:27	4.7	40.0
3/16/2015 0:28	4.6	43.3
3/16/2015 0:29	5.0	41.7
3/16/2015 0:30	5.3	44.1
3/16/2015 0:31	5.4	45.2
3/16/2015 0:36	5.5	43.6
3/16/2015 0:38	4.9	43.7
3/16/2015 0:39	5.1	42.1
3/16/2015 0:40	4.9	39.8

Day and Time of Measurement ^[1]	Average Wind Speed	Measured Leq
	(1 Minute Average)	(dBA)
3/16/2015 0:41	4.6	40.7
3/16/2015 0:42	4.8	40.6
3/16/2015 0:43	4.7	43.1
3/16/2015 0:44	5.1	38.6
3/16/2015 0:46	4.7	38.4
3/16/2015 0:49	4.7	44.4
3/16/2015 0:51	4.6	42.6
3/16/2015 0:52	4.7	38.0
3/16/2015 0:54	5.2	40.7
3/16/2015 0:55	5.0	42.9
3/16/2015 0:56	5.3	42.4
3/16/2015 0:57	4.9	41.2
3/16/2015 0:58	4.8	41.9
3/16/2015 0:59	4.8	41.5
3/16/2015 1:00	5.0	44.9
3/16/2015 1:02	4.8	41.4
3/16/2015 1:03	4.6	42.2
3/16/2015 1:04	4.5	46.0
3/16/2015 1:06	4.8	42.6
3/16/2015 1:07	4.9	43.0
3/16/2015 1:08	5.2	46.3
3/16/2015 1:11	5.2	42.5
3/16/2015 1:12	4.9	40.8
3/16/2015 1:13	4.9	40.9
3/16/2015 1:14	4.5	41.3
3/16/2015 1:15	4.9	41.0
3/16/2015 1:19	4.6	45.7
3/16/2015 1:26	5.2	45.2
3/16/2015 1:30	5.5	43.2
3/16/2015 1:31	5.1	44.3
3/16/2015 1:33	5.4	43.2
3/16/2015 1:34	5.4	44.4
3/16/2015 1:40	5.1	41.8
3/16/2015 1:41	5.1	44.2
3/16/2015 1:42	5.3	45.4
3/16/2015 1:44	4.8	43.5
3/16/2015 1:45	4.8	41.2
3/16/2015 1:46	5.1	44.0
3/16/2015 1:47	5.2	43.0
3/16/2015 1:48	5.3	42.5
3/16/2015 1:49	5.1	43.4
3/16/2015 1:50	5.0	43.2
3/16/2015 1:51	5.1	41.9
3/16/2015 1:53	5.2	40.8

Day and Time of Measurement ^[1]	Average Wind Speed	Measured Leq
	(1 Minute Average)	(dBA)
3/16/2015 1:54	4.7	40.9
3/16/2015 1:56	4.8	40.3
3/16/2015 1:57	4.5	41.8
3/16/2015 1:58	5.1	41.5
3/16/2015 1:59	4.7	41.1
3/16/2015 2:01	4.6	40.2
3/16/2015 2:03	4.6	40.0
3/16/2015 2:05	4.5	39.4
3/16/2015 2:16	4.9	40.8
3/16/2015 2:18	4.8	41.5
3/16/2015 2:22	5.1	42.3
3/16/2015 2:23	4.9	43.6
3/16/2015 2:24	5.3	44.3
3/16/2015 2:25	5.4	43.9
3/16/2015 2:26	5.4	41.5
3/16/2015 2:27	4.8	43.3
3/16/2015 2:28	5.2	42.0
3/16/2015 2:29	5.3	42.8
3/16/2015 2:30	5.4	41.7
3/16/2015 2:31	5.0	41.9
3/16/2015 2:32	4.9	45.4
3/16/2015 2:33	5.0	42.8
3/16/2015 2:34	5.1	41.4
3/16/2015 2:35	4.6	42.7
3/16/2015 2:36	5.0	42.2
3/16/2015 2:37	5.0	43.0
3/16/2015 2:38	5.0	41.2
3/16/2015 2:39	4.8	44.6
3/16/2015 2:40	5.2	45.2
3/16/2015 2:42	5.5	46.1
3/16/2015 2:45	5.2	43.6
3/16/2015 2:46	5.2	43.5
3/16/2015 2:47	5.0	45.3
3/16/2015 2:49	5.5	44.8
3/16/2015 2:50	5.4	45.7
3/16/2015 2:53	5.3	45.4
3/16/2015 4:09	5.3	44.2
3/16/2015 4:12	5.3	45.4
3/16/2015 4:16	4.9	45.9
3/16/2015 4:32	5.4	42.9
3/16/2015 4:33	5.0	46.7
3/16/2015 4:37	5.1	41.5
3/16/2015 4:38	5.2	40.5
3/16/2015 4:39	4.9	41.5

Day and Time of Measurement ^[1]	Average Wind Speed	Measured Leq
	(1 Minute Average)	(dBA)
3/16/2015 4:40	4.9	43.0
3/16/2015 4:43	5.1	45.5
3/16/2015 4:44	5.4	43.4
3/16/2015 4:45	5.5	42.4
3/16/2015 4:46	5.3	42.7
3/16/2015 4:47	5.2	43.2
3/16/2015 4:49	5.4	45.7
3/16/2015 4:57	5.1	42.3
3/16/2015 4:58	4.9	42.2
3/16/2015 4:59	5.2	42.1
3/19/2015 23:03	4.6	35.9
3/19/2015 23:19	4.5	33.0
3/19/2015 23:43	4.6	33.3
3/19/2015 23:47	4.8	40.6
3/19/2015 23:48	5.0	42.9
3/19/2015 23:49	5.3	44.8
3/19/2015 23:51	4.9	37.7
3/19/2015 23:52	4.5	41.8
3/19/2015 23:53	5.1	37.4
3/19/2015 23:59	4.8	34.6
3/20/2015 0:04	4.6	38.2
3/20/2015 0:05	4.6	36.9
3/20/2015 0:06	4.6	35.5
3/20/2015 0:12	5.2	40.4
3/20/2015 0:13	5.0	40.6
3/20/2015 0:14	4.8	39.8
3/20/2015 0:15	4.7	41.4
3/20/2015 0:16	5.1	35.9
3/20/2015 0:18	4.7	33.0
3/20/2015 0:28	4.6	39.3
3/20/2015 0:29	4.6	36.9
3/20/2015 1:45	4.6	31.3
3/21/2015 22:02	4.6	45.2
3/21/2015 22:05	4.7	45.3
3/21/2015 22:06	5.2	51.1
3/21/2015 22:11	5.3	49.2
3/21/2015 22:16	5.2	43.9
3/21/2015 22:17	5.0	44.5
3/21/2015 22:18	5.0	44.5
3/21/2015 22:23	4.7	34.9
3/21/2015 22:30	5.3	52.1
3/21/2015 22:34	4.6	49.9
3/21/2015 22:37	4.8	47.7
3/21/2015 22:47	5.5	46.8

Day and Time of Measurement ^[1]	Average Wind Speed	Measured Leq
	(1 Minute Average)	(dBA)
3/21/2015 22:49	5.2	44.8
3/21/2015 22:50	5.3	47.6
3/21/2015 22:53	5.0	39.0
3/21/2015 22:57	4.6	49.3
3/21/2015 23:05	5.2	45.8
3/21/2015 23:11	5.3	42.9
3/21/2015 23:12	5.3	44.2
3/21/2015 23:13	5.2	51.7
3/21/2015 23:24	5.3	47.3
3/21/2015 23:31	4.9	42.7
3/21/2015 23:32	5.1	44.6
3/21/2015 23:33	5.3	42.9
3/24/2015 23:02	4.7	36.9
3/24/2015 23:06	4.9	36.0
3/25/2015 0:52	4.5	35.7
3/25/2015 1:15	4.6	40.0
3/25/2015 1:16	4.7	40.1
3/25/2015 1:17	4.6	39.7
3/25/2015 1:18	4.6	39.2
3/25/2015 1:20	5.1	39.6
3/25/2015 1:21	4.6	39.7
3/25/2015 1:23	4.9	39.7
3/25/2015 1:25	4.7	40.0
3/25/2015 1:29	4.7	39.9
3/25/2015 1:39	4.6	41.9
3/25/2015 1:40	4.6	43.1
3/25/2015 1:42	4.7	41.6
3/25/2015 1:43	4.8	42.5
3/25/2015 1:44	4.7	43.0
3/25/2015 1:45	4.9	41.3
3/25/2015 1:48	5.1	42.3
3/25/2015 1:49	4.8	41.5
3/25/2015 1:53	4.9	40.8
3/25/2015 1:54	4.5	39.5
3/25/2015 1:58	4.7	39.8
3/25/2015 2:00	4.7	45.5
3/25/2015 2:03	5.4	40.9
3/25/2015 2:04	4.8	42.2
3/25/2015 2:05	4.8	42.5
3/25/2015 2:06	5.1	40.2
3/25/2015 2:07	4.6	40.2
3/25/2015 2:08	4.5	44.3
3/25/2015 2:10	5.0	41.2
3/25/2015 2:11	4.9	38.5

Day and Time of Measurement ^[1]	Average Wind Speed	Measured Leq
	(1 Minute Average)	(dBA)
3/25/2015 2:17	4.7	38.4
3/25/2015 2:20	4.8	38.2
3/25/2015 2:22	4.5	39.2
3/25/2015 2:25	4.5	39.5
3/25/2015 2:26	4.6	44.1
3/25/2015 2:28	4.9	40.8
3/25/2015 2:29	4.8	41.9
3/25/2015 2:30	5.1	40.4
3/25/2015 2:31	4.5	40.3
3/25/2015 2:32	4.6	40.3
3/25/2015 2:33	4.9	40.0
3/25/2015 2:34	4.7	39.7
3/25/2015 2:35	4.6	40.1
3/25/2015 2:36	4.7	41.7
3/25/2015 2:37	4.8	40.4
3/25/2015 2:38	4.9	41.9
3/25/2015 2:39	4.9	42.7
3/25/2015 2:40	5.4	43.4
3/25/2015 2:41	5.1	43.8
3/25/2015 2:43	5.2	44.9
3/25/2015 2:45	5.4	45.2
3/25/2015 2:50	5.0	43.5
3/25/2015 2:51	5.2	45.3
3/25/2015 2:52	5.2	44.5
3/25/2015 2:53	5.5	43.0
3/25/2015 2:54	5.1	44.3
3/25/2015 2:55	5.4	44.7
3/25/2015 2:56	5.2	45.4
3/25/2015 2:58	4.8	45.0
3/25/2015 2:59	5.3	45.6
3/25/2015 3:01	5.3	43.4
3/25/2015 3:02	5.2	41.3
3/25/2015 3:03	4.7	40.5
3/25/2015 3:17	4.5	42.3
3/25/2015 3:18	4.6	39.9
3/25/2015 3:21	5.3	41.3
3/25/2015 3:24	4.5	40.6
3/25/2015 3:27	4.7	40.8
3/25/2015 3:30	4.9	43.0
3/25/2015 3:31	4.7	42.8
3/25/2015 3:36	5.5	45.0
3/25/2015 3:38	5.1	45.0
3/25/2015 3:55	5.4	44.9
3/25/2015 3:56	5.4	46.9

Day and Time of Measurement ^[1]	Average Wind Speed	Measured Leq
	(1 Minute Average)	(dBA)
3/25/2015 3:59	5.2	45.9
3/25/2015 4:01	5.4	44.8
3/25/2015 4:03	5.3	44.1
3/25/2015 4:04	5.2	45.9
3/25/2015 4:06	5.3	44.3
3/25/2015 4:07	5.3	47.4
3/25/2015 4:11	5.2	45.1
3/25/2015 4:12	5.4	43.2
3/25/2015 4:13	5.2	43.2
3/25/2015 4:14	5.2	44.8
3/25/2015 4:15	5.4	44.3
3/25/2015 4:16	5.5	42.8
3/25/2015 4:17	5.2	42.1
3/25/2015 4:18	4.8	41.1
3/25/2015 4:19	4.8	43.4
3/25/2015 4:20	5.1	41.6
3/25/2015 4:21	4.9	42.0
3/25/2015 4:22	4.9	43.1
3/25/2015 4:23	5.1	41.9
3/25/2015 4:24	5.3	45.0
3/25/2015 4:25	5.4	46.9
3/25/2015 4:27	5.4	41.8
3/25/2015 4:28	4.9	43.3
3/25/2015 4:29	5.3	42.5
3/25/2015 4:30	5.4	43.9
3/25/2015 4:31	5.4	45.1
3/25/2015 4:36	5.5	48.0
3/25/2015 4:42	5.2	42.8
3/25/2015 4:43	5.0	43.0
3/25/2015 4:44	5.0	43.2
3/25/2015 4:45	5.2	43.5
3/25/2015 4:46	5.3	44.9
3/25/2015 4:47	5.4	44.1
3/25/2015 4:48	5.3	44.5
3/25/2015 4:50	5.1	44.2
3/25/2015 4:51	5.2	45.5
3/25/2015 4:52	5.2	45.0
3/25/2015 4:54	5.4	45.9
3/25/2015 4:55	5.4	46.2
3/25/2015 4:58	5.3	43.5
3/25/2015 4:59	5.3	43.8
3/27/2015 22:01	4.9	43.8
3/27/2015 22:02	5.2	42.9
3/27/2015 22:03	4.9	44.7

Day and Time of Measurement ^[1]	Average Wind Speed	Measured Leq
	(1 Minute Average)	(dBA)
3/27/2015 22:06	4.5	40.2
3/27/2015 22:07	4.7	35.5
3/27/2015 22:30	4.9	42.0
3/27/2015 22:54	5.1	46.2
3/27/2015 22:56	5.5	39.7
3/28/2015 3:00	4.9	32.4
3/28/2015 3:08	4.7	39.2
3/28/2015 3:18	4.7	37.9
3/28/2015 3:21	5.1	44.2
3/28/2015 3:22	5.3	36.6
3/28/2015 3:27	4.8	40.6
3/28/2015 3:28	4.7	39.9
3/28/2015 3:29	4.6	35.7
3/28/2015 3:34	4.7	35.8
3/28/2015 3:40	4.5	42.0
3/28/2015 3:41	4.8	42.8
3/28/2015 3:43	5.0	41.8
3/28/2015 3:44	4.9	41.2
3/28/2015 3:45	4.7	31.9
3/28/2015 3:50	4.5	38.8
3/28/2015 3:52	5.1	50.6
3/28/2015 3:54	5.5	41.4
3/28/2015 3:55	4.5	44.6
3/28/2015 3:56	5.2	40.1
3/28/2015 3:57	4.6	40.0
3/28/2015 3:58	4.6	39.3
3/28/2015 4:09	5.3	45.1
3/28/2015 4:10	5.0	37.0
3/28/2015 4:13	5.1	36.5
3/28/2015 4:15	5.0	49.2
3/28/2015 4:17	5.0	41.3
3/28/2015 4:19	4.8	38.8
3/28/2015 4:23	5.2	40.8
3/28/2015 4:24	4.7	38.2
3/28/2015 4:26	4.9	46.2
3/28/2015 4:28	5.3	41.0
3/28/2015 4:29	4.7	41.2
3/28/2015 4:31	5.3	43.6
3/28/2015 4:32	4.9	43.2
3/28/2015 4:33	5.0	39.0
3/28/2015 4:34	4.5	44.9
3/28/2015 4:35	5.2	43.6
3/28/2015 4:36	5.0	40.2
3/28/2015 4:37	4.8	47.9

Day and Time of Measurement ^[1]	Average Wind Speed	Measured Leq
	(1 Minute Average)	(dBA)
3/28/2015 4:39	5.1	42.1
3/28/2015 4:40	4.7	47.7
3/28/2015 4:44	4.6	39.5
3/28/2015 4:47	4.5	38.7
3/28/2015 4:48	4.5	36.2
3/28/2015 4:52	4.7	37.5
3/28/2015 4:55	4.7	42.2
3/28/2015 4:56	4.7	42.8
3/28/2015 4:57	5.1	43.8
3/28/2015 4:59	5.2	40.1
3/31/2015 3:30	4.7	33.7
3/31/2015 4:05	4.5	39.4
3/31/2015 4:06	4.9	39.0
3/31/2015 4:07	4.6	38.5
3/31/2015 4:09	4.7	35.9
3/31/2015 4:17	5.4	43.6
3/31/2015 4:20	5.4	40.6
3/31/2015 4:21	4.9	43.3
3/31/2015 4:26	5.5	40.2
3/31/2015 4:27	5.2	39.3
3/31/2015 4:28	5.0	38.7
3/31/2015 4:29	4.7	37.1
3/31/2015 4:30	4.6	37.4
3/31/2015 4:31	4.5	36.7
4/1/2015 22:38	4.6	41.7
4/1/2015 22:40	4.8	44.3
4/1/2015 22:43	5.3	46.1
4/1/2015 23:12	5.4	45.4
4/1/2015 23:14	4.9	46.9
4/1/2015 23:16	5.2	44.2
4/1/2015 23:17	5.4	47.1
4/1/2015 23:19	5.1	47.1
4/1/2015 23:26	4.7	45.2
4/1/2015 23:28	5.4	45.0
4/1/2015 23:29	5.5	44.8
4/1/2015 23:30	5.2	42.9
4/1/2015 23:31	5.0	44.1
4/1/2015 23:32	4.8	42.9
4/1/2015 23:33	5.3	43.8
4/1/2015 23:34	5.1	41.1
4/1/2015 23:36	4.7	41.9
4/1/2015 23:37	4.7	42.3
4/1/2015 23:38	4.8	42.6
4/1/2015 23:40	4.5	42.9

Day and Time of Measurement ^[1]	Average Wind Speed	Measured Leq
	(1 Minute Average)	(dBA)
4/1/2015 23:41	4.7	43.9
4/1/2015 23:43	5.3	43.4
4/1/2015 23:44	5.1	43.8
4/1/2015 23:45	5.1	44.1
4/1/2015 23:46	5.1	45.6
4/1/2015 23:47	5.2	44.5
4/2/2015 0:11	5.4	44.0
4/2/2015 0:12	5.3	44.4
4/2/2015 0:13	5.3	43.3
4/2/2015 0:14	5.3	42.6
4/2/2015 0:15	5.0	46.3
4/2/2015 0:16	5.3	45.2
4/2/2015 0:25	5.5	45.0
4/2/2015 0:28	5.2	46.4
4/2/2015 0:32	5.1	47.6
4/2/2015 0:35	5.2	46.2
4/2/2015 1:06	5.5	46.0
4/2/2015 1:14	5.4	43.6
4/2/2015 1:15	5.1	44.2
4/2/2015 1:16	5.5	46.0
4/2/2015 1:20	4.8	43.9
4/2/2015 1:21	5.1	43.5
4/2/2015 1:22	4.9	43.7
4/2/2015 1:23	5.3	42.8
4/2/2015 1:24	5.2	43.1
4/2/2015 1:25	5.4	41.6
4/2/2015 1:26	4.7	42.4
4/2/2015 1:27	5.0	43.4
4/2/2015 1:28	5.3	44.2
4/2/2015 1:29	5.3	42.7
4/2/2015 1:30	4.9	42.6
4/2/2015 1:31	4.7	43.3
4/2/2015 1:32	5.1	43.7
4/2/2015 1:33	5.1	44.4
4/2/2015 1:34	5.2	42.8
4/2/2015 1:35	5.1	43.2
4/2/2015 1:36	5.3	43.4
4/2/2015 1:37	5.1	43.3
4/2/2015 1:39	4.9	45.1
4/2/2015 1:43	5.2	44.0
4/2/2015 1:44	5.4	42.5
4/2/2015 1:45	5.2	44.4
4/2/2015 1:47	5.0	42.3
4/2/2015 1:48	4.8	42.6

Day and Time of Measurement ^[1]	Average Wind Speed	Measured Leq
	(1 Minute Average)	(dBA)
4/2/2015 1:49	5.1	44.4
4/2/2015 1:50	5.2	44.5
4/2/2015 1:52	5.3	42.5
4/2/2015 1:53	5.0	45.0
4/2/2015 1:55	5.0	45.0
4/2/2015 1:56	5.5	45.5
4/2/2015 1:59	5.4	42.6
4/2/2015 2:00	5.2	45.2
4/2/2015 2:05	5.4	46.1
4/2/2015 2:07	5.3	44.2
4/2/2015 2:08	5.4	47.1
4/2/2015 2:12	5.3	46.9
4/2/2015 2:26	5.2	44.3
4/2/2015 2:28	5.5	46.1
4/2/2015 2:52	5.4	47.1
4/2/2015 2:58	5.5	45.6
4/2/2015 3:03	5.3	42.8
4/2/2015 3:04	5.5	42.8
4/2/2015 3:05	5.4	44.9
4/2/2015 3:07	5.4	43.7
4/2/2015 3:09	5.5	42.9
4/2/2015 3:10	5.4	43.5
4/2/2015 3:12	5.5	44.1
4/2/2015 3:20	5.1	40.6
4/2/2015 3:21	5.4	40.1
4/2/2015 3:22	5.2	40.6
4/2/2015 3:23	5.3	40.1
4/2/2015 3:24	5.2	42.7
4/2/2015 3:32	5.4	40.3
4/2/2015 3:33	5.4	41.3
4/2/2015 3:35	5.3	43.2
4/2/2015 3:59	5.4	42.1
4/2/2015 4:00	5.5	43.6
4/2/2015 4:01	5.4	43.9
4/2/2015 4:05	5.3	43.3
4/2/2015 4:07	5.4	43.4
4/2/2015 22:59	5.2	47.5
4/3/2015 4:01	4.7	34.9
4/3/2015 4:02	4.9	33.9
4/3/2015 4:03	4.7	33.7
4/3/2015 4:04	4.8	32.6
4/3/2015 4:05	4.6	32.2
4/3/2015 4:06	4.5	30.5
4/3/2015 4:13	4.5	30.9

Day and Time of Measurement ^[1]	Average Wind Speed	Measured Leq
	(1 Minute Average)	(dBA)
4/5/2015 22:31	4.7	35.1
4/5/2015 23:14	4.7	36.8
4/5/2015 23:15	4.6	34.2
4/5/2015 23:24	4.5	35.4
4/5/2015 23:28	4.5	36.3
4/5/2015 23:29	4.8	34.7
4/5/2015 23:37	4.6	35.9
4/5/2015 23:50	4.6	37.1
4/5/2015 23:52	4.5	36.1
4/5/2015 23:53	4.5	39.3
4/5/2015 23:54	4.7	37.5
4/5/2015 23:55	4.7	40.3
4/5/2015 23:56	5.0	39.0
4/5/2015 23:57	4.6	36.5
4/5/2015 23:58	4.5	35.7
4/9/2015 23:59	5.2	43.0
4/10/2015 0:16	5.5	45.5
4/10/2015 0:27	5.5	41.5
4/10/2015 0:28	5.1	43.9
4/10/2015 0:29	5.3	45.8
4/10/2015 1:05	5.5	43.0
4/10/2015 1:07	5.4	42.2
4/10/2015 1:08	5.2	42.8
4/10/2015 1:09	5.4	43.5
4/10/2015 1:19	5.1	44.4
4/10/2015 1:22	5.3	41.5
4/10/2015 1:23	5.0	42.6
4/10/2015 1:26	5.1	44.2
4/10/2015 1:29	5.2	42.9
4/10/2015 1:30	5.5	42.6
4/10/2015 1:32	5.5	43.0
4/10/2015 1:35	5.3	42.9
4/10/2015 1:37	5.5	42.7
4/10/2015 1:38	5.5	42.0
4/10/2015 1:39	5.3	43.0
4/10/2015 1:40	5.5	43.0
4/10/2015 1:41	5.4	43.1
4/10/2015 1:43	5.1	41.8
4/10/2015 1:44	5.0	41.7
4/10/2015 1:45	5.1	41.2
4/10/2015 1:46	4.9	40.5
4/10/2015 1:47	4.8	40.9
4/10/2015 1:48	5.0	42.9
4/10/2015 1:49	5.5	41.7

Day and Time of Measurement ^[1]	Average Wind Speed	Measured Leq
	(1 Minute Average)	(dBA)
4/10/2015 1:50	5.2	43.9
4/10/2015 1:51	5.3	42.2
4/10/2015 1:52	5.5	46.4
4/10/2015 1:55	5.1	43.1
4/10/2015 2:08	5.3	41.1
4/10/2015 2:09	5.0	41.7
4/10/2015 2:10	5.3	42.4
4/10/2015 2:11	5.5	42.7
4/10/2015 2:13	5.4	41.2
4/10/2015 2:14	5.1	40.2
4/10/2015 2:15	4.7	42.6
4/10/2015 2:16	4.8	42.2
4/10/2015 2:17	5.4	42.0
4/10/2015 2:18	5.3	40.7
4/10/2015 2:19	4.8	41.2
4/10/2015 2:20	5.0	41.0
4/10/2015 2:21	5.0	40.8
4/10/2015 2:22	5.1	44.0
4/10/2015 22:54	5.2	48.4
4/12/2015 2:22	4.9	39.0
4/12/2015 2:28	4.6	32.9
4/12/2015 3:34	4.7	35.7
4/12/2015 3:35	4.9	32.2
4/12/2015 3:43	4.6	34.2
4/12/2015 3:44	4.5	32.5
4/12/2015 22:11	4.6	35.6
4/12/2015 22:14	5.0	37.2
4/12/2015 22:15	4.6	40.0
4/12/2015 22:17	4.7	37.9
4/12/2015 22:19	5.0	39.1
4/12/2015 22:20	5.1	35.8
4/12/2015 22:23	4.5	36.5
4/12/2015 22:27	4.5	38.8
4/12/2015 22:29	4.7	37.4
4/12/2015 22:30	4.6	38.3
4/12/2015 22:31	4.7	34.7
4/12/2015 22:40	4.6	36.2
4/12/2015 22:42	4.6	38.7
4/12/2015 22:43	4.9	38.8
4/12/2015 22:44	4.7	38.1
4/12/2015 22:45	4.6	37.6
4/12/2015 22:48	4.7	39.5
4/12/2015 22:49	4.8	39.5
4/12/2015 22:50	4.6	38.0

Day and Time of Measurement ^[1]	Average Wind Speed	Measured Leq
	(1 Minute Average)	(dBA)
4/12/2015 22:51	4.6	37.6
4/12/2015 22:52	4.7	38.5
4/12/2015 22:53	4.6	39.1
4/12/2015 22:55	4.6	40.0
4/12/2015 22:56	4.7	39.0
4/12/2015 22:57	4.6	37.8
4/12/2015 22:59	4.6	38.0
4/12/2015 23:00	4.6	38.2
4/12/2015 23:01	4.5	36.0
4/12/2015 23:02	4.5	37.1
4/12/2015 23:04	4.5	38.6
4/12/2015 23:05	4.6	36.3
4/13/2015 0:15	4.6	39.4
4/13/2015 0:16	4.6	41.4
4/13/2015 0:17	5.1	39.6
4/13/2015 0:18	4.7	39.3
4/13/2015 0:19	4.6	40.0
4/13/2015 0:20	4.9	38.6
4/13/2015 0:22	5.0	41.8
4/13/2015 0:23	5.2	40.3
4/13/2015 0:24	4.8	37.2
4/13/2015 0:28	4.6	37.7
4/13/2015 0:32	4.6	39.3
4/13/2015 0:33	4.8	40.3
4/13/2015 0:34	5.2	40.6
4/13/2015 0:35	5.1	40.0
4/13/2015 0:36	5.1	39.8
4/13/2015 0:37	5.1	38.1
4/13/2015 0:38	4.7	37.8
4/13/2015 0:40	4.7	40.2
4/13/2015 0:41	4.9	41.4
4/13/2015 0:42	5.1	39.8
4/13/2015 0:43	5.2	39.9
4/13/2015 0:44	4.7	40.7
4/13/2015 0:45	5.1	39.1
4/13/2015 0:46	4.8	40.5
4/13/2015 0:47	5.0	40.4
4/13/2015 0:48	5.1	41.3
4/13/2015 0:49	5.3	39.1
4/13/2015 0:50	5.1	38.7
4/13/2015 0:51	5.0	40.8
4/13/2015 0:52	5.0	42.2
4/13/2015 0:54	5.3	43.1
4/13/2015 0:55	5.3	45.5

Day and Time of Measurement ^[1]	Average Wind Speed	Measured Leq
	(1 Minute Average)	(dBA)
4/13/2015 0:56	5.1	44.0
4/13/2015 0:58	5.0	40.7
4/13/2015 0:59	4.8	43.8
4/13/2015 1:00	5.2	45.7
4/13/2015 1:07	5.3	44.0
4/13/2015 1:09	5.3	40.2
4/13/2015 1:10	5.0	42.1
4/13/2015 1:11	5.2	39.4
4/13/2015 1:12	5.0	38.9
4/13/2015 1:13	5.0	39.7
4/13/2015 1:14	5.0	38.3
4/13/2015 1:15	4.6	40.0
4/13/2015 1:16	4.8	41.9
4/13/2015 1:17	5.5	39.2
4/13/2015 1:19	4.9	39.2
4/13/2015 1:20	4.6	38.2
4/13/2015 1:22	4.9	40.6
4/13/2015 1:23	4.9	38.5
4/13/2015 1:24	4.6	39.1
4/13/2015 1:25	4.7	39.6
4/13/2015 1:26	4.6	40.5
4/13/2015 1:27	4.9	39.8
4/13/2015 1:28	4.9	38.9
4/13/2015 1:29	4.7	37.7
4/13/2015 1:30	4.5	37.6
4/13/2015 1:31	4.5	37.6
4/13/2015 1:34	4.5	38.1
4/13/2015 1:56	4.8	38.3
4/13/2015 1:57	4.6	36.3
4/13/2015 1:58	4.5	37.6
4/13/2015 2:05	4.5	36.9
4/13/2015 2:10	4.7	40.0
4/13/2015 2:12	4.8	40.6
4/13/2015 2:13	4.5	39.5
4/13/2015 2:14	4.8	37.2
4/13/2015 2:20	5.5	41.8
4/13/2015 2:25	4.9	40.9
4/13/2015 2:26	5.1	39.2
4/13/2015 2:30	5.3	40.6
4/13/2015 2:31	5.3	39.4
4/13/2015 2:32	5.1	38.9
4/13/2015 2:33	4.6	39.1
4/13/2015 2:34	4.9	40.2
4/13/2015 2:36	5.2	43.1

Day and Time of Measurement ^[1]	Average Wind Speed	Measured Leq
	(1 Minute Average)	(dBA)
4/13/2015 2:37	5.5	42.3
4/13/2015 2:39	5.4	41.7
4/13/2015 2:41	5.2	38.1
4/13/2015 2:43	4.7	41.0
4/13/2015 2:44	5.2	41.3
4/13/2015 2:47	5.1	38.0
4/13/2015 2:48	4.6	40.2
4/13/2015 2:49	4.8	40.7
4/13/2015 2:50	4.9	40.9
4/13/2015 2:51	4.9	37.8
4/13/2015 2:54	4.8	41.2
4/13/2015 2:55	5.1	42.2
4/13/2015 2:56	5.1	42.4
4/13/2015 2:58	4.9	40.5
4/13/2015 3:00	4.7	41.5
4/13/2015 3:01	5.0	40.4
4/13/2015 3:02	4.8	42.7
4/13/2015 3:03	5.2	39.8
4/13/2015 3:04	4.7	39.9
4/13/2015 3:05	4.7	41.4
4/13/2015 3:06	5.1	42.2
4/13/2015 3:07	5.3	40.7
4/13/2015 3:08	5.3	41.6
4/13/2015 3:09	5.2	42.5
4/13/2015 3:10	5.5	41.6
4/13/2015 3:11	5.2	39.9
4/13/2015 3:12	4.6	37.8
4/13/2015 4:02	4.7	37.8
4/13/2015 4:03	4.6	36.7
4/13/2015 4:04	4.6	36.5
4/13/2015 4:05	4.6	35.6
4/14/2015 0:35	4.6	35.8
4/14/2015 0:36	4.7	35.3
4/14/2015 0:37	4.7	34.2
4/14/2015 0:38	4.6	33.4
4/14/2015 0:45	4.6	36.6
4/14/2015 0:46	4.8	35.4
4/14/2015 0:47	4.8	36.7
4/14/2015 0:48	4.9	37.0
4/14/2015 0:49	4.8	37.6
4/14/2015 0:50	5.0	34.2
4/14/2015 0:51	4.7	33.1
4/14/2015 1:01	4.8	36.5
4/14/2015 1:02	5.1	35.1

Day and Time of Measurement ^[1]	Average Wind Speed	Measured Leq
	(1 Minute Average)	(dBA)
4/14/2015 1:03	4.9	33.2
4/14/2015 1:11	4.6	37.3
4/14/2015 1:12	4.9	37.0
4/14/2015 1:13	5.0	38.1
4/14/2015 1:14	5.2	37.6
4/14/2015 1:15	5.1	37.4
4/14/2015 1:16	5.0	36.5
4/14/2015 1:17	5.0	36.5
4/14/2015 1:18	5.0	33.9
4/14/2015 1:19	4.9	32.4
4/14/2015 1:20	4.5	33.1
4/14/2015 1:58	4.6	33.4
4/14/2015 2:21	4.5	34.3
4/14/2015 2:22	4.6	35.6
4/14/2015 2:23	4.8	36.1
4/14/2015 2:24	5.0	36.6
4/14/2015 2:25	4.8	36.6
4/14/2015 2:26	4.8	35.2
4/14/2015 2:27	4.9	36.3
4/14/2015 2:28	5.2	36.9
4/14/2015 2:29	5.2	36.8
4/14/2015 2:32	5.3	31.3
4/16/2015 3:39	4.7	40.8
4/16/2015 3:40	4.9	41.5
4/16/2015 3:41	5.1	39.5
4/16/2015 3:42	5.1	40.7
4/16/2015 3:43	4.9	41.6
4/16/2015 3:44	5.0	41.7
4/16/2015 3:45	5.4	39.5
4/16/2015 3:46	4.8	41.9
4/16/2015 3:47	5.1	43.8
4/16/2015 3:48	5.1	40.7
4/16/2015 3:50	5.3	41.0
4/16/2015 3:51	5.4	40.8
4/16/2015 3:52	5.1	40.3
4/16/2015 3:53	5.1	40.4
4/16/2015 3:54	4.9	39.8
4/16/2015 3:55	4.8	39.6
4/16/2015 3:56	5.0	40.0
4/16/2015 3:57	4.9	40.1
4/16/2015 3:58	4.8	40.1
4/16/2015 3:59	4.7	39.3
4/16/2015 4:00	4.7	39.2
4/16/2015 4:01	4.7	38.7

Day and Time of Measurement ^[1]	Average Wind Speed	Measured Leq
	(1 Minute Average)	(dBA)
4/16/2015 4:05	4.6	38.2
4/16/2015 4:06	4.7	38.5
4/16/2015 4:08	4.6	38.4
4/16/2015 4:10	4.6	40.0
4/16/2015 4:11	4.6	39.1
4/16/2015 4:12	4.7	39.2
4/16/2015 4:13	4.5	39.3
4/16/2015 4:14	4.5	40.0
4/16/2015 4:16	4.9	39.7
4/16/2015 4:17	4.6	40.5
4/16/2015 4:18	4.8	40.0
4/16/2015 4:19	4.9	41.1
4/16/2015 4:20	5.0	39.9
4/16/2015 4:21	4.5	38.9
4/16/2015 4:22	4.6	38.7
4/16/2015 4:35	4.5	38.5
4/16/2015 4:44	4.6	38.7
4/16/2015 4:46	4.8	39.9
4/16/2015 4:47	5.1	40.8
4/16/2015 4:48	5.0	39.9
4/16/2015 4:49	4.9	40.2
4/16/2015 4:50	4.9	41.3
4/16/2015 4:51	5.2	40.9
4/16/2015 4:52	5.0	39.4
4/16/2015 4:53	4.8	39.0
4/16/2015 4:55	4.5	39.2
4/16/2015 4:56	4.8	39.7
4/16/2015 4:57	4.5	39.1
4/16/2015 22:00	5.2	41.4
4/16/2015 22:19	4.6	37.6
4/16/2015 22:20	4.6	35.4
4/16/2015 22:23	4.8	36.2
4/16/2015 22:26	4.7	38.3
4/16/2015 23:59	4.9	36.0
4/17/2015 0:05	4.9	35.9
4/17/2015 0:06	4.7	36.7
4/18/2015 0:47	5.0	38.3
4/18/2015 0:48	5.0	38.9
4/18/2015 0:50	4.9	40.5
4/18/2015 1:29	5.3	39.6
4/18/2015 1:30	5.2	39.8
3/1/2015 2:47	5.7	39.5
3/1/2015 2:48	5.6	38.7
3/2/2015 22:39	5.5	42.9

Day and Time of Measurement ^[1]	Average Wind Speed	Measured Leq
	(1 Minute Average)	(dBA)
3/2/2015 22:41	5.5	41.7
3/2/2015 22:48	5.6	43.2
3/2/2015 22:49	5.5	42.0
3/3/2015 0:01	5.5	44.1
3/3/2015 0:02	5.6	42.7
3/3/2015 3:52	5.6	44.1
3/3/2015 3:53	5.6	44.1
3/3/2015 3:54	5.6	43.2
3/3/2015 3:58	5.7	44.0
3/3/2015 3:59	5.5	44.2
3/3/2015 4:00	5.6	43.3
3/3/2015 4:02	5.5	42.2
3/3/2015 4:21	5.5	43.7
3/3/2015 4:22	5.5	41.9
3/3/2015 4:27	5.5	44.3
3/3/2015 4:28	5.6	43.0
3/4/2015 22:21	6.2	47.0
3/4/2015 22:22	5.8	43.9
3/4/2015 22:26	5.5	45.6
3/4/2015 22:29	6.1	48.2
3/5/2015 0:17	6.1	48.5
3/5/2015 0:19	6.4	48.0
3/5/2015 0:20	5.6	46.2
3/5/2015 0:21	5.8	45.2
3/5/2015 0:24	6.2	46.5
3/5/2015 0:25	5.6	43.2
3/5/2015 0:30	5.6	48.1
3/5/2015 0:35	6.3	50.2
3/5/2015 0:41	6.1	48.5
3/5/2015 0:42	5.8	47.8
3/5/2015 0:43	5.9	46.2
3/5/2015 0:51	6.1	50.0
3/5/2015 0:52	6.4	49.4
3/5/2015 0:53	6.1	43.8
3/5/2015 0:56	5.9	50.1
3/5/2015 1:00	5.9	45.9
3/5/2015 1:02	6.2	45.6
3/5/2015 1:04	6.3	46.2
3/5/2015 1:05	5.6	45.6
3/5/2015 1:07	5.7	48.0
3/5/2015 1:08	5.9	45.5
3/5/2015 1:09	5.6	42.8
3/5/2015 1:12	5.9	45.0
3/5/2015 1:17	5.7	40.4

Day and Time of Measurement ^[1]	Average Wind Speed	Measured Leq
	(1 Minute Average)	(dBA)
3/5/2015 1:34	6.4	44.0
3/5/2015 1:36	5.7	45.7
3/5/2015 1:48	5.5	42.2
3/5/2015 1:53	6.0	48.9
3/5/2015 1:54	6.1	41.2
3/5/2015 1:56	5.6	44.0
3/11/2015 22:16	6.4	48.7
3/11/2015 22:17	6.2	48.0
3/11/2015 22:19	6.3	47.2
3/11/2015 22:20	6.1	47.6
3/11/2015 22:21	6.0	49.4
3/11/2015 22:22	6.2	49.0
3/11/2015 22:23	6.2	45.2
3/11/2015 22:24	5.6	45.4
3/11/2015 22:25	5.9	43.5
3/11/2015 22:28	5.8	49.8
3/11/2015 22:30	5.9	46.3
3/11/2015 22:31	5.7	42.9
3/11/2015 22:34	5.8	45.6
3/11/2015 22:35	5.6	43.3
3/12/2015 0:37	5.7	41.3
3/12/2015 0:41	6.0	49.8
3/12/2015 0:42	6.0	42.1
3/12/2015 0:44	5.7	46.0
3/12/2015 0:45	5.7	41.2
3/12/2015 0:55	5.9	46.1
3/12/2015 0:56	5.8	46.9
3/12/2015 0:57	5.7	47.4
3/12/2015 0:58	5.9	45.6
3/12/2015 1:01	5.6	49.0
3/12/2015 1:02	6.1	46.4
3/12/2015 1:03	5.8	42.0
3/12/2015 1:06	5.5	44.4
3/12/2015 1:12	6.0	49.7
3/12/2015 1:13	6.4	46.1
3/12/2015 1:14	5.6	45.3
3/13/2015 0:37	5.7	42.4
3/13/2015 0:40	5.8	41.7
3/13/2015 0:43	5.8	42.5
3/13/2015 0:44	5.6	42.3
3/13/2015 4:42	5.6	47.3
3/13/2015 4:43	5.9	43.8
3/13/2015 4:44	5.9	44.1
3/13/2015 4:46	5.7	44.5

Day and Time of Measurement ^[1]	Average Wind Speed	Measured Leq
	(1 Minute Average)	(dBA)
3/13/2015 4:47	5.8	42.8
3/13/2015 4:50	5.5	43.7
3/13/2015 4:51	5.7	44.3
3/13/2015 4:52	5.6	44.3
3/13/2015 4:53	5.8	43.9
3/13/2015 4:54	5.7	45.0
3/13/2015 4:55	5.7	43.9
3/13/2015 4:56	5.6	43.3
3/13/2015 4:57	5.5	41.6
3/13/2015 22:13	6.4	47.0
3/13/2015 22:16	6.4	45.5
3/13/2015 22:17	6.2	44.7
3/13/2015 22:18	6.0	44.9
3/13/2015 22:19	5.9	45.3
3/13/2015 22:20	6.0	47.0
3/13/2015 22:22	5.8	45.6
3/13/2015 22:23	6.3	44.8
3/13/2015 22:24	5.9	44.2
3/13/2015 22:25	5.8	47.2
3/13/2015 22:26	6.4	43.9
3/13/2015 22:27	5.9	43.5
3/13/2015 22:28	5.6	42.2
3/13/2015 22:30	5.5	43.8
3/14/2015 0:08	6.1	43.5
3/14/2015 0:09	5.6	41.7
3/14/2015 0:10	5.5	45.0
3/14/2015 0:11	6.1	43.4
3/14/2015 0:12	5.6	43.3
3/14/2015 0:13	5.6	44.4
3/14/2015 0:14	5.9	43.3
3/14/2015 0:15	5.6	43.9
3/14/2015 0:16	5.9	42.7
3/14/2015 0:17	5.6	45.6
3/14/2015 0:18	6.2	41.0
3/14/2015 0:20	5.9	43.5
3/14/2015 0:21	5.8	43.0
3/14/2015 0:22	5.8	44.6
3/14/2015 0:23	5.9	42.8
3/14/2015 0:24	5.7	44.6
3/14/2015 0:25	5.8	40.7
3/14/2015 1:07	6.0	44.2
3/14/2015 1:09	5.7	45.9
3/14/2015 1:10	6.1	43.0
3/14/2015 1:11	5.6	45.2

Day and Time of Measurement ^[1]	Average Wind Speed	Measured Leq
	(1 Minute Average)	(dBA)
3/14/2015 1:16	6.2	46.7
3/14/2015 1:21	6.1	46.8
3/14/2015 1:49	5.7	48.2
3/14/2015 1:52	6.0	45.1
3/14/2015 1:53	6.0	44.2
3/14/2015 1:56	6.5	48.7
3/14/2015 2:04	6.1	47.4
3/14/2015 2:10	6.4	45.9
3/14/2015 2:11	6.2	48.5
3/14/2015 2:13	6.5	47.7
3/14/2015 2:15	6.5	46.9
3/14/2015 2:16	6.4	45.7
3/14/2015 2:17	6.5	48.0
3/14/2015 2:20	6.3	47.4
3/14/2015 2:21	6.4	46.9
3/14/2015 2:23	6.2	47.7
3/14/2015 2:24	6.3	47.0
3/14/2015 2:27	5.9	46.4
3/14/2015 2:28	6.1	49.0
3/14/2015 2:31	5.9	48.0
3/14/2015 2:33	6.4	48.0
3/14/2015 2:38	6.2	46.6
3/14/2015 2:43	6.0	46.1
3/14/2015 2:44	6.2	46.8
3/14/2015 2:46	5.8	43.6
3/14/2015 2:47	5.9	43.3
3/14/2015 2:48	5.7	44.3
3/14/2015 2:49	5.5	45.8
3/14/2015 2:50	6.1	45.1
3/14/2015 2:51	6.0	45.9
3/14/2015 2:52	6.1	44.5
3/14/2015 2:53	5.8	41.8
3/14/2015 2:56	5.6	41.0
3/14/2015 3:02	5.6	38.0
3/14/2015 3:59	5.5	41.3
3/15/2015 22:06	5.7	45.8
3/15/2015 22:07	6.0	43.3
3/15/2015 22:09	5.8	47.9
3/15/2015 22:10	6.3	43.2
3/15/2015 22:11	5.6	44.7
3/15/2015 22:12	5.7	43.9
3/15/2015 22:13	5.7	43.2
3/15/2015 22:14	5.6	46.6
3/15/2015 22:15	6.0	46.0

Day and Time of Measurement ^[1]	Average Wind Speed	Measured Leq
	(1 Minute Average)	(dBA)
3/15/2015 22:16	6.1	44.7
3/15/2015 22:17	5.6	43.3
3/15/2015 22:26	5.5	46.0
3/15/2015 22:27	6.3	46.9
3/15/2015 22:28	6.2	49.0
3/15/2015 22:30	6.2	45.6
3/15/2015 22:31	5.8	44.5
3/15/2015 22:32	5.8	46.0
3/15/2015 22:33	5.8	41.6
3/16/2015 0:32	5.9	47.2
3/16/2015 0:33	6.1	45.6
3/16/2015 0:34	6.0	46.8
3/16/2015 0:35	6.2	43.1
3/16/2015 0:37	5.5	41.8
3/16/2015 0:50	5.6	43.6
3/16/2015 1:01	5.5	41.8
3/16/2015 1:05	5.6	42.1
3/16/2015 1:09	5.8	45.6
3/16/2015 1:10	5.8	41.8
3/16/2015 1:20	5.7	47.2
3/16/2015 1:21	6.1	45.4
3/16/2015 1:22	5.7	43.8
3/16/2015 1:23	5.6	43.6
3/16/2015 1:24	5.6	45.5
3/16/2015 1:25	6.1	44.2
3/16/2015 1:27	5.9	46.0
3/16/2015 1:28	5.8	44.2
3/16/2015 1:29	5.7	43.4
3/16/2015 1:32	5.8	43.0
3/16/2015 1:35	5.6	46.9
3/16/2015 1:36	6.3	46.2
3/16/2015 1:37	5.9	45.3
3/16/2015 1:38	5.8	44.5
3/16/2015 1:39	5.5	42.9
3/16/2015 1:43	5.5	42.1
3/16/2015 2:41	5.6	43.8
3/16/2015 2:43	5.9	46.3
3/16/2015 2:44	5.5	42.6
3/16/2015 2:48	5.5	44.8
3/16/2015 2:51	5.6	44.4
3/16/2015 2:52	5.7	44.2
3/16/2015 2:54	5.9	45.4
3/16/2015 2:55	5.8	45.0
3/16/2015 2:56	5.6	46.5

Day and Time of Measurement ^[1]	Average Wind Speed	Measured Leq
	(1 Minute Average)	(dBA)
3/16/2015 2:57	6.1	47.0
3/16/2015 2:58	6.2	46.2
3/16/2015 2:59	6.1	45.0
3/16/2015 3:00	5.8	47.0
3/16/2015 3:01	6.3	45.6
3/16/2015 3:02	5.8	44.8
3/16/2015 3:03	5.5	46.5
3/16/2015 3:04	6.2	44.6
3/16/2015 3:05	5.8	47.8
3/16/2015 3:06	6.4	48.9
3/16/2015 3:12	6.4	50.0
3/16/2015 3:20	6.2	47.8
3/16/2015 3:23	6.3	47.5
3/16/2015 3:25	6.5	49.9
3/16/2015 3:29	6.4	48.4
3/16/2015 3:31	6.1	47.6
3/16/2015 3:32	6.4	46.7
3/16/2015 3:33	6.4	48.0
3/16/2015 3:34	6.4	47.6
3/16/2015 3:36	6.2	46.3
3/16/2015 3:51	5.9	46.5
3/16/2015 3:52	5.8	46.7
3/16/2015 3:53	6.2	44.0
3/16/2015 3:54	5.5	45.3
3/16/2015 3:55	5.7	45.2
3/16/2015 3:56	5.9	48.6
3/16/2015 4:02	6.4	45.5
3/16/2015 4:03	6.4	44.0
3/16/2015 4:04	5.8	44.9
3/16/2015 4:05	5.9	43.9
3/16/2015 4:06	5.6	47.4
3/16/2015 4:07	6.3	44.3
3/16/2015 4:08	5.9	43.6
3/16/2015 4:10	5.7	44.5
3/16/2015 4:11	5.7	43.7
3/16/2015 4:13	5.9	45.9
3/16/2015 4:14	5.9	44.3
3/16/2015 4:15	5.7	42.5
3/16/2015 4:17	6.0	48.4
3/16/2015 4:19	6.3	48.8
3/16/2015 4:22	6.5	49.0
3/16/2015 4:28	6.3	45.0
3/16/2015 4:29	5.9	48.2
3/16/2015 4:31	6.5	42.7

Day and Time of Measurement ^[1]	Average Wind Speed	Measured Leq
	(1 Minute Average)	(dBA)
3/16/2015 4:34	5.6	49.6
3/16/2015 4:41	5.5	43.2
3/16/2015 4:42	5.6	42.0
3/16/2015 4:48	5.6	44.8
3/16/2015 4:50	6.1	44.3
3/16/2015 4:51	5.6	44.8
3/16/2015 4:52	5.7	46.1
3/16/2015 4:53	5.9	45.2
3/16/2015 4:54	6.1	44.0
3/16/2015 4:55	5.6	44.9
3/16/2015 4:56	5.5	41.8
3/19/2015 23:50	5.6	38.0
3/21/2015 22:10	6.0	44.2
3/21/2015 22:12	5.8	47.9
3/21/2015 22:14	6.0	47.6
3/21/2015 22:15	6.0	43.2
3/21/2015 22:35	6.1	46.5
3/21/2015 22:36	5.9	42.4
3/21/2015 22:39	6.1	48.6
3/21/2015 22:40	6.0	49.8
3/21/2015 22:41	6.2	46.6
3/21/2015 22:46	5.7	44.6
3/21/2015 22:52	6.1	43.1
3/21/2015 23:04	6.0	45.0
3/21/2015 23:06	5.6	40.2
3/21/2015 23:18	6.4	47.0
3/21/2015 23:20	5.5	45.9
3/21/2015 23:22	5.6	46.7
3/21/2015 23:23	5.6	44.5
3/21/2015 23:29	6.3	46.7
3/22/2015 3:09	6.3	48.5
3/25/2015 2:01	5.6	45.5
3/25/2015 2:02	5.7	44.9
3/25/2015 2:09	5.6	41.8
3/25/2015 2:27	5.5	41.5
3/25/2015 2:42	5.6	42.2
3/25/2015 2:44	5.6	43.6
3/25/2015 2:46	5.5	46.7
3/25/2015 2:47	5.7	45.3
3/25/2015 2:48	5.9	47.0
3/25/2015 2:49	5.8	42.5
3/25/2015 2:57	5.6	40.8
3/25/2015 3:00	5.9	43.5
3/25/2015 3:35	5.6	45.8

Day and Time of Measurement ^[1]	Average Wind Speed	Measured Leq
	(1 Minute Average)	(dBA)
3/25/2015 3:37	5.6	44.8
3/25/2015 3:39	5.6	45.2
3/25/2015 3:40	5.7	48.8
3/25/2015 3:41	6.3	49.1
3/25/2015 3:44	6.2	49.7
3/25/2015 3:45	6.1	44.9
3/25/2015 3:46	5.6	45.4
3/25/2015 3:54	6.3	44.8
3/25/2015 3:57	5.6	45.0
3/25/2015 3:58	5.7	42.7
3/25/2015 4:00	5.5	44.0
3/25/2015 4:02	5.6	42.8
3/25/2015 4:05	5.7	44.8
3/25/2015 4:08	5.9	47.2
3/25/2015 4:09	5.7	44.7
3/25/2015 4:10	5.5	44.2
3/25/2015 4:26	6.0	42.2
3/25/2015 4:32	5.5	44.7
3/25/2015 4:33	5.5	46.9
3/25/2015 4:34	5.9	44.6
3/25/2015 4:35	5.7	45.5
3/25/2015 4:37	6.4	45.5
3/25/2015 4:38	5.7	44.2
3/25/2015 4:39	5.6	45.8
3/25/2015 4:40	6.0	44.9
3/25/2015 4:41	5.7	42.9
3/25/2015 4:49	5.7	43.1
3/25/2015 4:53	5.5	44.6
3/25/2015 4:56	5.8	44.8
3/25/2015 4:57	5.7	43.6
3/27/2015 22:27	5.6	42.3
3/27/2015 22:45	6.0	42.1
3/27/2015 22:49	5.8	48.1
3/27/2015 22:51	6.0	45.0
3/28/2015 3:53	6.4	45.6
3/28/2015 4:16	6.1	42.0
3/28/2015 4:27	6.0	46.4
3/28/2015 4:38	5.6	43.1
3/28/2015 4:41	5.6	37.4
3/31/2015 4:18	5.7	44.5
3/31/2015 4:19	5.6	42.0
3/31/2015 4:22	5.6	43.4
3/31/2015 4:23	5.5	43.5
3/31/2015 4:24	5.6	43.5

Day and Time of Measurement ^[1]	Average Wind Speed	Measured Leq
	(1 Minute Average)	(dBA)
3/31/2015 4:25	5.7	43.5
4/1/2015 22:41	5.6	44.2
4/1/2015 22:42	5.5	44.8
4/1/2015 22:44	5.7	46.4
4/1/2015 22:45	5.9	48.4
4/1/2015 23:00	6.4	49.8
4/1/2015 23:02	6.5	47.2
4/1/2015 23:03	6.4	50.1
4/1/2015 23:05	6.2	47.5
4/1/2015 23:06	6.2	46.3
4/1/2015 23:07	5.9	45.8
4/1/2015 23:08	5.9	47.3
4/1/2015 23:09	5.8	46.2
4/1/2015 23:10	6.0	46.4
4/1/2015 23:11	5.8	44.8
4/1/2015 23:13	5.6	43.3
4/1/2015 23:15	6.0	43.3
4/1/2015 23:18	6.1	43.1
4/1/2015 23:20	5.7	48.2
4/1/2015 23:21	6.2	48.2
4/1/2015 23:23	6.0	47.0
4/1/2015 23:24	6.2	45.4
4/1/2015 23:25	5.8	43.0
4/1/2015 23:27	5.9	44.6
4/1/2015 23:48	5.5	46.3
4/1/2015 23:49	5.7	48.2
4/1/2015 23:50	6.0	48.5
4/1/2015 23:51	6.2	45.8
4/1/2015 23:52	5.8	46.4
4/1/2015 23:53	5.9	48.5
4/1/2015 23:54	5.7	49.3
4/1/2015 23:56	6.2	49.3
4/1/2015 23:59	5.9	47.8
4/2/2015 0:00	6.0	48.7
4/2/2015 0:02	6.1	46.2
4/2/2015 0:03	5.8	44.6
4/2/2015 0:04	5.6	45.3
4/2/2015 0:05	5.5	45.8
4/2/2015 0:06	5.8	46.0
4/2/2015 0:07	5.7	44.7
4/2/2015 0:08	5.8	45.1
4/2/2015 0:09	5.7	44.0
4/2/2015 0:10	5.5	44.6
4/2/2015 0:17	5.7	46.8

Day and Time of Measurement ^[1]	Average Wind Speed	Measured Leq
	(1 Minute Average)	(dBA)
4/2/2015 0:18	5.9	47.2
4/2/2015 0:19	6.1	48.5
4/2/2015 0:21	5.6	47.3
4/2/2015 0:22	6.1	47.7
4/2/2015 0:23	5.9	47.0
4/2/2015 0:24	6.1	44.5
4/2/2015 0:26	5.7	44.2
4/2/2015 0:27	5.5	45.8
4/2/2015 0:29	5.9	46.5
4/2/2015 0:30	5.8	45.3
4/2/2015 0:31	5.8	43.3
4/2/2015 0:33	5.7	46.2
4/2/2015 0:34	6.1	44.2
4/2/2015 0:36	5.7	49.5
4/2/2015 0:37	6.4	48.3
4/2/2015 0:38	5.7	50.1
4/2/2015 0:40	6.0	47.4
4/2/2015 0:41	6.0	48.7
4/2/2015 0:46	6.3	48.9
4/2/2015 0:51	6.2	47.1
4/2/2015 0:52	6.1	46.2
4/2/2015 0:53	5.9	47.2
4/2/2015 0:54	5.9	49.3
4/2/2015 1:00	6.4	50.1
4/2/2015 1:05	6.2	44.6
4/2/2015 1:07	6.0	47.8
4/2/2015 1:08	6.1	47.6
4/2/2015 1:09	6.1	45.7
4/2/2015 1:10	6.0	47.5
4/2/2015 1:11	6.3	46.2
4/2/2015 1:12	5.9	45.1
4/2/2015 1:13	5.6	44.5
4/2/2015 1:17	5.7	45.3
4/2/2015 1:18	5.6	44.9
4/2/2015 1:19	5.5	42.5
4/2/2015 1:38	5.7	42.3
4/2/2015 1:40	5.7	43.7
4/2/2015 1:41	5.6	43.6
4/2/2015 1:42	5.5	42.3
4/2/2015 1:46	5.6	41.4
4/2/2015 1:51	5.7	42.7
4/2/2015 1:54	5.6	44.4
4/2/2015 1:57	5.6	46.0
4/2/2015 1:58	5.8	44.4

Day and Time of Measurement ^[1]	Average Wind Speed	Measured Leq
	(1 Minute Average)	(dBA)
4/2/2015 2:01	5.6	44.2
4/2/2015 2:02	5.9	44.3
4/2/2015 2:03	5.5	45.6
4/2/2015 2:04	5.6	44.0
4/2/2015 2:06	6.0	43.0
4/2/2015 2:09	6.1	46.7
4/2/2015 2:10	6.1	44.5
4/2/2015 2:11	5.6	44.1
4/2/2015 2:13	6.0	46.5
4/2/2015 2:14	6.3	47.2
4/2/2015 2:15	6.2	46.3
4/2/2015 2:16	5.8	44.9
4/2/2015 2:17	5.8	47.6
4/2/2015 2:18	6.0	48.2
4/2/2015 2:19	6.5	42.8
4/2/2015 2:20	5.6	43.8
4/2/2015 2:21	5.5	46.0
4/2/2015 2:22	5.7	45.7
4/2/2015 2:23	5.7	43.6
4/2/2015 2:24	5.7	44.6
4/2/2015 2:25	5.5	42.5
4/2/2015 2:27	5.6	44.1
4/2/2015 2:29	6.0	46.0
4/2/2015 2:30	6.4	45.0
4/2/2015 2:31	6.3	45.2
4/2/2015 2:32	5.9	43.9
4/2/2015 2:33	5.7	46.9
4/2/2015 2:34	6.3	48.5
4/2/2015 2:36	5.6	46.6
4/2/2015 2:37	5.8	42.9
4/2/2015 2:38	5.8	46.1
4/2/2015 2:39	6.4	46.2
4/2/2015 2:40	6.3	44.5
4/2/2015 2:41	6.0	46.9
4/2/2015 2:42	6.3	44.8
4/2/2015 2:43	6.0	46.1
4/2/2015 2:44	5.8	47.3
4/2/2015 2:45	6.4	43.1
4/2/2015 2:46	5.9	44.9
4/2/2015 2:47	5.7	44.3
4/2/2015 2:48	6.0	46.4
4/2/2015 2:49	6.0	43.1
4/2/2015 2:50	5.6	42.9
4/2/2015 2:51	5.5	43.4

Day and Time of Measurement ^[1]	Average Wind Speed	Measured Leq
	(1 Minute Average)	(dBA)
4/2/2015 2:53	6.2	43.2
4/2/2015 2:54	5.7	48.0
4/2/2015 2:55	6.2	45.1
4/2/2015 2:56	6.2	42.6
4/2/2015 2:57	5.5	43.6
4/2/2015 2:59	5.8	46.5
4/2/2015 3:00	5.8	45.2
4/2/2015 3:01	5.9	42.6
4/2/2015 3:02	5.6	43.8
4/2/2015 3:06	5.8	43.4
4/2/2015 3:08	5.8	41.9
4/2/2015 3:11	5.7	42.8
4/2/2015 3:13	5.9	42.5
4/2/2015 3:14	5.8	42.1
4/2/2015 3:15	5.6	42.5
4/2/2015 3:16	5.8	42.8
4/2/2015 3:17	5.7	42.3
4/2/2015 3:18	5.7	41.1
4/2/2015 3:19	5.5	40.2
4/2/2015 3:25	5.5	41.9
4/2/2015 3:26	5.5	42.0
4/2/2015 3:27	5.6	42.0
4/2/2015 3:28	5.9	40.3
4/2/2015 3:29	5.6	40.5
4/2/2015 3:30	5.7	40.9
4/2/2015 3:31	5.6	39.9
4/2/2015 3:34	5.5	40.5
4/2/2015 3:36	5.7	43.8
4/2/2015 3:37	6.0	43.8
4/2/2015 3:38	6.1	44.6
4/2/2015 3:39	5.9	44.3
4/2/2015 3:40	6.3	46.0
4/2/2015 3:41	6.5	45.5
4/2/2015 3:42	6.5	46.5
4/2/2015 3:46	6.1	45.6
4/2/2015 3:47	6.4	46.7
4/2/2015 3:49	6.3	43.2
4/2/2015 3:50	5.9	41.4
4/2/2015 3:51	5.6	44.1
4/2/2015 3:52	5.9	45.9
4/2/2015 3:54	6.1	44.3
4/2/2015 3:55	6.1	41.2
4/2/2015 3:56	5.9	43.7
4/2/2015 3:57	5.8	43.5

Day and Time of Measurement ^[1]	Average Wind Speed	Measured Leq
	(1 Minute Average)	(dBA)
4/2/2015 3:58	5.9	42.6
4/2/2015 4:02	6.1	44.1
4/2/2015 4:03	5.8	44.3
4/2/2015 4:04	5.8	42.6
4/2/2015 4:06	5.6	42.4
4/2/2015 4:08	5.8	42.8
4/2/2015 4:09	5.7	44.7
4/2/2015 4:10	6.1	44.7
4/2/2015 4:11	6.1	45.0
4/2/2015 4:12	6.3	45.4
4/2/2015 4:13	6.2	44.5
4/2/2015 4:14	6.1	44.0
4/2/2015 4:15	5.8	44.9
4/2/2015 4:16	6.1	45.0
4/2/2015 4:17	6.3	47.2
4/2/2015 4:19	6.3	47.3
4/2/2015 4:21	6.5	45.6
4/2/2015 4:24	6.3	47.2
4/2/2015 4:26	6.3	43.4
4/2/2015 4:27	6.0	46.7
4/2/2015 4:28	6.2	46.6
4/2/2015 4:29	6.5	46.4
4/2/2015 4:31	6.4	46.1
4/2/2015 4:32	6.1	46.5
4/2/2015 4:33	6.3	46.6
4/2/2015 4:34	6.5	46.8
4/2/2015 4:36	6.3	48.3
4/2/2015 4:38	6.2	46.3
4/2/2015 4:39	6.5	47.0
4/2/2015 4:40	6.3	46.4
4/2/2015 4:41	6.3	45.3
4/2/2015 4:42	6.1	45.6
4/2/2015 4:43	5.9	46.8
4/2/2015 4:44	5.8	46.5
4/2/2015 4:45	6.4	48.2
4/2/2015 4:47	6.5	45.0
4/2/2015 4:48	5.9	47.1
4/2/2015 4:49	6.3	48.3
4/2/2015 4:52	6.4	48.8
4/9/2015 22:46	6.1	48.2
4/9/2015 23:08	6.5	46.7
4/9/2015 23:09	6.4	43.7
4/9/2015 23:12	5.9	45.2
4/9/2015 23:23	5.9	47.8

Day and Time of Measurement ^[1]	Average Wind Speed	Measured Leq
	(1 Minute Average)	(dBA)
4/9/2015 23:25	6.4	46.5
4/9/2015 23:26	6.4	45.9
4/9/2015 23:27	6.3	47.5
4/9/2015 23:31	6.3	48.6
4/9/2015 23:39	6.4	43.7
4/9/2015 23:40	6.0	49.5
4/9/2015 23:44	6.1	46.6
4/9/2015 23:45	6.4	47.8
4/9/2015 23:46	6.3	49.8
4/9/2015 23:48	5.6	44.1
4/9/2015 23:49	5.7	49.0
4/9/2015 23:50	6.0	50.5
4/9/2015 23:54	6.3	45.4
4/9/2015 23:55	6.0	45.7
4/9/2015 23:56	5.9	45.0
4/9/2015 23:57	5.8	46.3
4/9/2015 23:58	6.2	42.5
4/10/2015 0:00	5.7	48.0
4/10/2015 0:01	6.2	47.6
4/10/2015 0:03	6.3	49.9
4/10/2015 0:10	6.4	43.1
4/10/2015 0:14	6.2	45.1
4/10/2015 0:15	5.9	43.6
4/10/2015 0:17	5.5	47.9
4/10/2015 0:18	6.1	48.3
4/10/2015 0:21	5.6	45.2
4/10/2015 0:22	5.8	49.8
4/10/2015 0:24	5.9	44.1
4/10/2015 0:25	5.9	42.5
4/10/2015 0:26	5.5	44.5
4/10/2015 0:30	5.8	45.1
4/10/2015 0:31	6.1	45.1
4/10/2015 0:32	6.1	45.3
4/10/2015 0:33	6.2	46.3
4/10/2015 0:34	6.3	47.0
4/10/2015 0:35	6.3	47.4
4/10/2015 0:37	6.3	46.1
4/10/2015 0:38	6.4	44.8
4/10/2015 0:39	6.0	45.7
4/10/2015 0:40	6.2	44.5
4/10/2015 0:41	6.2	44.6
4/10/2015 0:42	5.9	44.4
4/10/2015 0:43	6.0	45.7
4/10/2015 0:44	6.1	46.9

Day and Time of Measurement ^[1]	Average Wind Speed	Measured Leq
	(1 Minute Average)	(dBA)
4/10/2015 0:45	6.4	46.9
4/10/2015 0:46	6.3	47.3
4/10/2015 0:47	6.5	46.3
4/10/2015 0:48	6.3	49.6
4/10/2015 0:55	6.2	47.1
4/10/2015 0:58	6.3	46.7
4/10/2015 0:59	6.5	44.1
4/10/2015 1:00	6.0	44.8
4/10/2015 1:01	5.9	44.2
4/10/2015 1:02	5.8	42.5
4/10/2015 1:03	5.5	44.0
4/10/2015 1:04	5.6	43.2
4/10/2015 1:06	5.7	42.7
4/10/2015 1:10	5.7	43.5
4/10/2015 1:11	5.6	43.7
4/10/2015 1:12	5.8	45.7
4/10/2015 1:13	6.1	44.3
4/10/2015 1:14	5.9	42.2
4/10/2015 1:15	5.6	43.8
4/10/2015 1:16	5.6	45.2
4/10/2015 1:17	6.1	42.8
4/10/2015 1:18	5.6	41.2
4/10/2015 1:20	5.7	43.2
4/10/2015 1:21	5.7	43.6
4/10/2015 1:24	5.6	43.0
4/10/2015 1:25	5.5	41.5
4/10/2015 1:27	5.5	42.3
4/10/2015 1:28	5.5	42.0
4/10/2015 1:31	5.6	44.1
4/10/2015 1:33	5.8	43.7
4/10/2015 1:34	5.6	42.9
4/10/2015 1:36	5.7	41.9
4/10/2015 1:42	5.6	40.8
4/10/2015 1:53	5.9	42.9
4/10/2015 1:54	5.7	42.8
4/10/2015 1:56	5.7	43.5
4/10/2015 1:57	5.5	45.9
4/10/2015 1:58	6.0	46.1
4/10/2015 1:59	5.9	43.5
4/10/2015 2:00	5.8	46.7
4/10/2015 2:01	6.0	43.5
4/10/2015 2:02	5.8	44.2
4/10/2015 2:03	5.8	43.7
4/10/2015 2:04	5.7	44.0

Day and Time of Measurement ^[1]	Average Wind Speed	Measured Leq
	(1 Minute Average)	(dBA)
4/10/2015 2:05	5.5	43.2
4/10/2015 2:06	5.7	41.9
4/10/2015 2:07	5.5	42.3
4/10/2015 2:12	5.5	42.5
4/10/2015 2:23	5.6	47.2
4/10/2015 2:24	6.3	48.6
4/10/2015 2:32	6.4	49.7
4/10/2015 2:36	5.8	48.2
4/10/2015 2:52	6.3	49.3
4/10/2015 3:04	6.0	49.8
4/10/2015 3:22	6.2	45.8
4/10/2015 3:23	6.3	49.8
4/10/2015 3:40	6.4	52.0
4/10/2015 3:42	6.4	47.1
4/10/2015 3:43	6.4	49.5
4/10/2015 3:46	6.3	47.7
4/10/2015 3:49	6.2	50.5
4/10/2015 4:34	6.3	47.5
4/10/2015 4:35	6.4	46.6
4/10/2015 4:37	6.4	46.8
4/10/2015 4:44	5.8	44.2
4/10/2015 4:45	5.8	44.1
4/10/2015 4:46	5.5	48.4
4/10/2015 4:48	6.0	46.9
4/10/2015 4:49	6.4	50.7
4/10/2015 4:51	6.4	49.4
4/10/2015 4:52	6.4	46.3
4/10/2015 4:54	6.2	49.3
4/10/2015 4:56	6.5	50.0
4/10/2015 22:58	6.0	47.5
4/13/2015 0:53	5.6	42.6
4/13/2015 0:57	5.7	43.3
4/13/2015 1:01	5.9	44.3
4/13/2015 1:02	5.5	44.5
4/13/2015 1:03	5.8	45.3
4/13/2015 1:04	5.7	44.6
4/13/2015 1:05	5.6	45.6
4/13/2015 1:06	6.0	42.8
4/13/2015 1:08	5.6	40.1
4/13/2015 2:17	5.6	42.3
4/13/2015 2:18	5.6	41.3
4/13/2015 2:19	5.6	41.0
4/13/2015 2:21	5.6	41.5
4/13/2015 2:22	5.5	43.2

Day and Time of Measurement ^[1]	Average Wind Speed	Measured Leq
	(1 Minute Average)	(dBA)
4/13/2015 2:23	5.7	42.8
4/13/2015 2:24	5.9	38.6
4/13/2015 2:35	5.5	40.9
4/13/2015 2:38	6.0	42.8
4/13/2015 2:40	5.6	40.6
4/13/2015 2:45	5.7	42.0
4/13/2015 2:46	5.7	38.3
4/13/2015 2:57	5.6	40.4
4/14/2015 2:31	5.6	37.1
4/16/2015 3:49	5.5	43.4
4/18/2015 1:01	5.8	40.9
3/4/2015 22:08	6.9	54.8
3/4/2015 22:10	6.9	54.4
3/4/2015 22:11	7.4	53.4
3/4/2015 22:12	7.1	54.7
3/4/2015 22:17	7.2	51.1
3/4/2015 22:18	7.0	50.9
3/5/2015 0:10	7.3	55.4
3/5/2015 0:12	6.9	54.6
3/5/2015 0:13	7.5	51.1
3/5/2015 0:14	6.9	51.7
3/5/2015 0:15	7.1	50.8
3/5/2015 0:32	6.7	55.1
3/5/2015 0:33	7.4	52.1
3/5/2015 0:34	7.1	51.0
3/5/2015 0:36	6.7	53.9
3/5/2015 0:37	6.6	53.3
3/5/2015 0:38	6.9	50.6
3/5/2015 0:40	6.8	49.2
3/5/2015 0:45	6.6	55.8
3/5/2015 0:47	6.6	47.9
3/5/2015 0:50	6.8	49.8
3/5/2015 0:57	6.6	47.5
3/5/2015 0:59	6.8	47.1
3/11/2015 22:13	7.0	49.9
3/11/2015 22:14	6.6	54.5
3/11/2015 22:29	6.6	46.2
3/12/2015 0:34	6.6	42.8
3/13/2015 22:00	7.1	48.1
3/13/2015 22:01	6.8	49.3
3/13/2015 22:02	7.1	48.4
3/13/2015 22:03	6.8	48.7
3/13/2015 22:04	6.9	48.6
3/13/2015 22:05	6.7	48.8

Day and Time of Measurement ^[1]	Average Wind Speed	Measured Leq
	(1 Minute Average)	(dBA)
3/13/2015 22:06	6.9	48.6
3/13/2015 22:07	6.8	49.1
3/13/2015 22:08	7.0	52.3
3/13/2015 22:09	7.4	48.7
3/13/2015 22:10	7.0	48.1
3/13/2015 22:11	6.7	47.4
3/13/2015 22:12	6.6	47.6
3/13/2015 22:14	6.6	47.1
3/13/2015 22:15	6.5	46.3
3/13/2015 22:21	6.6	44.6
3/14/2015 1:14	6.6	47.9
3/14/2015 1:51	6.5	44.4
3/14/2015 1:58	6.6	47.3
3/14/2015 2:01	6.6	48.5
3/14/2015 2:02	6.9	47.1
3/14/2015 2:03	6.5	45.4
3/14/2015 2:05	6.5	51.2
3/14/2015 2:06	7.2	49.5
3/14/2015 2:07	7.2	48.3
3/14/2015 2:08	6.9	49.3
3/14/2015 2:09	6.9	46.6
3/14/2015 2:12	6.8	46.9
3/14/2015 2:14	6.5	46.8
3/14/2015 2:18	6.7	48.6
3/14/2015 2:19	6.7	45.9
3/14/2015 2:22	6.6	46.2
3/14/2015 2:25	6.6	45.3
3/14/2015 2:29	7.0	48.6
3/14/2015 2:30	6.9	44.8
3/14/2015 2:32	6.5	46.3
3/14/2015 2:34	6.9	50.8
3/14/2015 2:35	7.1	47.9
3/14/2015 2:36	7.0	48.5
3/14/2015 2:37	7.0	44.9
3/14/2015 2:39	6.5	48.4
3/14/2015 2:40	6.9	49.6
3/14/2015 2:41	7.1	47.8
3/14/2015 2:42	6.7	44.0
3/15/2015 22:29	6.6	47.3
3/16/2015 3:07	6.9	48.9
3/16/2015 3:08	6.8	48.2
3/16/2015 3:09	6.8	49.7
3/16/2015 3:10	6.9	49.6
3/16/2015 3:11	7.1	47.3

Day and Time of Measurement ^[1]	Average Wind Speed	Measured Leq
	(1 Minute Average)	(dBA)
3/16/2015 3:13	7.4	49.8
3/16/2015 3:14	7.1	50.1
3/16/2015 3:15	7.3	51.9
3/16/2015 3:18	7.1	49.9
3/16/2015 3:19	6.9	47.7
3/16/2015 3:21	6.5	47.9
3/16/2015 3:22	6.8	46.3
3/16/2015 3:24	6.6	48.6
3/16/2015 3:26	7.0	49.1
3/16/2015 3:27	6.9	47.5
3/16/2015 3:28	6.6	48.4
3/16/2015 3:30	6.6	46.2
3/16/2015 3:35	6.6	46.4
3/16/2015 3:38	7.2	49.6
3/16/2015 3:39	7.1	51.2
3/16/2015 3:40	7.3	50.0
3/16/2015 3:41	7.0	51.0
3/16/2015 3:42	7.4	49.6
3/16/2015 3:43	6.8	49.5
3/16/2015 3:44	7.1	49.3
3/16/2015 3:45	7.1	50.5
3/16/2015 3:46	7.1	50.9
3/16/2015 3:47	7.2	49.0
3/16/2015 3:48	7.4	47.7
3/16/2015 3:49	6.6	48.7
3/16/2015 3:50	6.7	45.4
3/16/2015 3:57	6.8	48.9
3/16/2015 3:58	6.6	52.2
3/16/2015 3:59	7.3	48.7
3/16/2015 4:00	6.8	48.9
3/16/2015 4:01	6.9	47.0
3/16/2015 4:18	6.5	46.6
3/16/2015 4:20	6.7	46.5
3/16/2015 4:21	6.6	47.1
3/16/2015 4:25	7.1	49.8
3/16/2015 4:26	6.6	49.8
3/16/2015 4:27	7.2	45.3
3/16/2015 4:30	6.6	47.1
3/16/2015 4:35	6.9	48.6
3/16/2015 4:36	6.8	41.7
3/17/2015 1:38	6.6	50.4
3/17/2015 1:40	6.6	56.1
3/17/2015 1:42	7.1	48.9
3/17/2015 1:43	6.7	47.6

Day and Time of Measurement ^[1]	Average Wind Speed	Measured Leq
	(1 Minute Average)	(dBA)
3/21/2015 22:08	7.0	51.8
3/21/2015 22:09	6.8	48.4
3/21/2015 23:01	6.8	49.0
3/21/2015 23:10	6.9	43.8
3/21/2015 23:49	7.0	54.0
3/22/2015 0:44	7.2	53.0
3/22/2015 2:03	7.0	49.5
3/22/2015 4:06	6.5	55.5
3/22/2015 4:11	7.4	55.6
3/22/2015 4:18	6.9	52.7
3/22/2015 4:22	6.8	53.2
3/22/2015 4:23	7.2	55.9
3/22/2015 4:25	6.9	52.5
3/22/2015 4:26	7.1	48.2
3/22/2015 4:35	6.9	54.8
3/22/2015 4:36	7.3	57.6
3/25/2015 3:43	6.9	47.8
3/25/2015 3:48	6.8	52.4
3/25/2015 3:49	6.7	49.6
3/25/2015 3:50	6.6	50.6
3/25/2015 3:51	6.5	50.1
3/25/2015 3:52	6.6	49.5
3/25/2015 3:53	6.6	48.4
3/29/2015 22:02	7.3	51.9
3/29/2015 22:03	7.2	52.6
3/29/2015 22:04	7.3	54.2
3/29/2015 22:13	7.5	57.9
4/1/2015 22:47	7.3	51.7
4/1/2015 22:48	7.0	50.9
4/1/2015 22:49	7.2	52.8
4/1/2015 22:51	7.1	52.1
4/1/2015 22:52	7.2	52.0
4/1/2015 22:54	7.3	49.3
4/1/2015 22:55	7.0	50.9
4/1/2015 22:56	6.7	49.0
4/1/2015 22:57	6.6	50.7
4/1/2015 22:58	7.0	49.5
4/1/2015 22:59	6.6	48.9
4/1/2015 23:01	6.8	47.6
4/1/2015 23:04	7.0	48.8
4/1/2015 23:22	6.6	47.1
4/1/2015 23:55	6.8	50.2
4/1/2015 23:57	6.8	50.1
4/1/2015 23:58	6.6	46.5

Day and Time of Measurement ^[1]	Average Wind Speed	Measured Leq
	(1 Minute Average)	(dBA)
4/2/2015 0:01	6.7	48.9
4/2/2015 0:20	6.6	45.5
4/2/2015 0:39	6.7	47.6
4/2/2015 0:43	6.9	48.9
4/2/2015 0:44	6.9	49.5
4/2/2015 0:45	6.7	46.7
4/2/2015 0:47	6.6	49.0
4/2/2015 0:48	6.6	47.1
4/2/2015 0:50	6.7	47.8
4/2/2015 0:55	6.5	49.7
4/2/2015 0:56	6.6	49.1
4/2/2015 0:57	6.8	50.5
4/2/2015 0:59	6.6	48.8
4/2/2015 1:01	6.6	51.6
4/2/2015 1:02	6.8	51.2
4/2/2015 1:03	6.9	50.8
4/2/2015 1:04	7.0	46.6
4/2/2015 2:35	6.6	43.9
4/2/2015 3:43	6.6	46.6
4/2/2015 3:44	6.6	46.4
4/2/2015 3:45	6.7	44.1
4/2/2015 3:48	6.6	44.1
4/2/2015 3:53	6.5	44.2
4/2/2015 4:18	6.7	45.3
4/2/2015 4:20	6.6	46.9
4/2/2015 4:22	6.5	46.8
4/2/2015 4:23	6.6	47.6
4/2/2015 4:25	6.6	45.3
4/2/2015 4:30	6.6	47.0
4/2/2015 4:35	6.5	45.7
4/2/2015 4:37	6.6	46.0
4/2/2015 4:46	6.6	46.3
4/2/2015 4:50	6.6	48.7
4/2/2015 4:51	6.6	47.2
4/2/2015 4:53	6.8	50.5
4/2/2015 4:54	7.1	48.3
4/2/2015 4:55	6.6	48.3
4/2/2015 4:56	6.5	49.2
4/2/2015 4:57	6.6	50.6
4/2/2015 4:58	7.4	50.9
4/2/2015 4:59	7.2	49.6
4/9/2015 22:34	7.0	50.1
4/9/2015 22:35	7.3	50.7
4/9/2015 22:43	6.9	51.0

Day and Time of Measurement ^[1]	Average Wind Speed	Measured Leq
	(1 Minute Average)	(dBA)
4/9/2015 23:05	6.5	47.0
4/9/2015 23:24	6.7	47.4
4/9/2015 23:33	7.0	50.8
4/9/2015 23:36	6.8	50.0
4/9/2015 23:37	6.8	48.4
4/9/2015 23:38	6.9	47.0
4/9/2015 23:43	6.7	46.3
4/9/2015 23:47	6.9	43.5
4/9/2015 23:51	6.8	50.1
4/9/2015 23:53	6.9	48.8
4/10/2015 0:04	6.9	46.3
4/10/2015 0:36	6.6	46.0
4/10/2015 0:54	6.9	45.4
4/10/2015 0:56	6.5	47.3
4/10/2015 0:57	6.9	46.8
4/10/2015 2:25	6.8	48.3
4/10/2015 2:26	6.7	46.7
4/10/2015 2:29	6.6	48.5
4/10/2015 2:35	6.5	43.9
4/10/2015 2:40	6.7	50.1
4/10/2015 2:44	7.2	51.6
4/10/2015 2:45	7.4	50.1
4/10/2015 2:51	6.8	46.9
4/10/2015 2:55	7.3	48.5
4/10/2015 2:56	6.8	48.2
4/10/2015 2:57	6.6	49.6
4/10/2015 2:58	6.8	52.3
4/10/2015 3:00	6.9	48.1
4/10/2015 3:01	6.7	49.2
4/10/2015 3:02	6.9	46.8
4/10/2015 3:03	6.8	44.7
4/10/2015 3:05	6.7	54.0
4/10/2015 3:08	7.5	49.9
4/10/2015 3:09	7.4	47.9
4/10/2015 3:10	6.7	48.1
4/10/2015 3:11	6.7	48.6
4/10/2015 3:12	6.9	50.1
4/10/2015 3:13	6.7	48.0
4/10/2015 3:14	7.0	55.3
4/10/2015 3:17	6.9	53.5
4/10/2015 3:20	7.3	49.5
4/10/2015 3:21	7.0	46.8
4/10/2015 3:24	7.0	48.6
4/10/2015 3:25	6.7	49.3

Day and Time of Measurement ^[1]	Average Wind Speed	Measured Leq
	(1 Minute Average)	(dBA)
4/10/2015 3:26	6.9	46.6
4/10/2015 3:27	6.6	48.0
4/10/2015 3:28	6.7	47.5
4/10/2015 3:29	6.8	49.9
4/10/2015 3:30	7.0	51.1
4/10/2015 3:31	7.2	52.5
4/10/2015 3:35	7.2	50.6
4/10/2015 3:36	7.0	48.3
4/10/2015 3:37	6.6	47.0
4/10/2015 3:38	6.5	47.6
4/10/2015 3:39	6.7	46.9
4/10/2015 3:41	7.4	45.5
4/10/2015 3:44	6.7	47.4
4/10/2015 3:45	6.8	46.9
4/10/2015 3:47	6.5	48.0
4/10/2015 3:48	6.8	47.0
4/10/2015 3:51	7.2	51.1
4/10/2015 3:52	7.4	50.8
4/10/2015 3:54	7.2	49.7
4/10/2015 3:55	6.9	51.0
4/10/2015 3:56	7.3	53.2
4/10/2015 4:00	7.4	52.4
4/10/2015 4:01	7.2	55.0
4/10/2015 4:10	7.5	51.5
4/10/2015 4:13	6.9	48.9
4/10/2015 4:14	7.0	51.4
4/10/2015 4:15	7.3	53.9
4/10/2015 4:17	7.1	49.4
4/10/2015 4:18	7.0	51.1
4/10/2015 4:19	7.1	53.6
4/10/2015 4:21	7.3	53.1
4/10/2015 4:24	7.3	46.5
4/10/2015 4:25	6.8	50.6
4/10/2015 4:26	7.4	54.1
4/10/2015 4:29	7.0	49.5
4/10/2015 4:30	7.3	48.2
4/10/2015 4:31	7.0	50.6
4/10/2015 4:33	7.4	47.4
4/10/2015 4:36	6.6	47.9
4/10/2015 4:38	6.5	48.4
4/10/2015 4:39	6.9	51.7
4/10/2015 4:40	7.1	51.9
4/10/2015 4:43	7.1	44.1
4/10/2015 4:47	6.5	45.2

Day and Time of Measurement ^[1]	Average Wind Speed	Measured Leq
	(1 Minute Average)	(dBA)
4/10/2015 4:50	6.8	47.1
4/10/2015 4:53	7.0	46.8
4/10/2015 4:55	7.1	46.2
4/10/2015 4:57	6.9	48.5
4/10/2015 4:58	6.7	51.7
4/10/2015 4:59	7.4	50.8

[1] The monitoring station was not adjusted for daylight saving time, therefore the evaluation period time period was adjusted

Table 4 - Valid Ambient 1-minute Sound Data - Monitor A

Bornish Wind Farm, 1500127

Day and Time of Measurement ^[1]	Average Wind Speed	Measured Leq
	(1 Minute Average)	(dBA)
4/8/2015 0:34	3.7	37.3
4/8/2015 0:35	3.9	39.7
4/8/2015 2:38	4.3	40.2
4/8/2015 2:42	3.9	36.7
4/8/2015 2:44	3.7	41.7
4/8/2015 2:45	3.9	41.8
4/8/2015 2:47	3.9	38.6
4/8/2015 2:49	3.6	37.6
4/8/2015 2:51	3.7	40.5
4/8/2015 2:52	4.0	42.2
4/8/2015 2:53	4.2	37.8
4/8/2015 2:54	4.0	40.2
4/8/2015 2:55	3.8	40.1
4/8/2015 2:56	4.1	41.2
4/8/2015 2:58	4.3	42.2
4/8/2015 3:00	4.1	43.0
4/8/2015 3:42	3.5	39.0
4/8/2015 3:43	3.8	43.1
4/8/2015 3:45	4.3	42.0
4/8/2015 3:58	4.4	43.3
4/8/2015 4:00	4.2	41.8
4/8/2015 4:03	4.1	42.4
4/8/2015 4:04	4.4	41.5
4/8/2015 4:05	4.3	39.7
4/8/2015 4:08	3.6	40.9
4/8/2015 22:32	3.6	27.2
4/8/2015 22:35	3.6	29.8
4/8/2015 23:45	3.6	27.9
4/8/2015 23:52	3.9	28.1
4/9/2015 0:01	3.5	29.5
4/9/2015 0:23	3.8	29.8
4/9/2015 0:24	3.7	27.4
4/9/2015 0:27	3.9	32.4
4/9/2015 0:28	4.0	27.2
4/9/2015 1:06	3.7	28.3
4/9/2015 1:12	3.7	28.0
4/9/2015 1:14	3.5	32.2
4/9/2015 1:15	4.1	27.0
4/9/2015 1:19	3.6	32.7
4/9/2015 1:20	4.2	28.9

Day and Time of Measurement ^[1]	Average Wind Speed	Measured Leq
	(1 Minute Average)	(dBA)
4/9/2015 1:21	3.7	29.3
4/9/2015 1:22	3.8	32.4
4/9/2015 1:23	3.6	30.4
4/9/2015 1:24	3.7	34.7
4/9/2015 1:25	4.0	35.4
4/9/2015 1:26	4.4	32.5
4/9/2015 1:27	3.9	28.1
4/9/2015 1:46	4.1	39.2
4/9/2015 1:49	3.9	36.5
4/9/2015 1:50	4.5	34.3
4/9/2015 1:51	3.6	36.2
4/9/2015 1:52	4.3	32.6
4/9/2015 1:53	4.1	30.3
4/9/2015 1:56	3.7	29.3
4/9/2015 1:58	4.5	37.9
4/9/2015 1:59	4.3	36.9
4/9/2015 2:00	4.3	34.3
4/9/2015 2:01	4.0	32.9
4/9/2015 2:02	4.1	30.5
4/9/2015 2:03	3.9	25.5
4/9/2015 2:08	4.0	28.5
4/9/2015 2:11	3.9	40.4
4/9/2015 2:13	4.5	30.9
4/9/2015 2:28	3.7	26.2
4/9/2015 2:38	3.7	25.8
4/9/2015 2:48	3.8	28.6
4/9/2015 2:53	4.0	27.6
4/9/2015 2:57	3.7	34.3
4/9/2015 2:59	3.5	31.7
4/9/2015 3:00	3.7	30.6
4/9/2015 3:03	4.4	31.8
4/9/2015 3:04	3.5	34.4
4/9/2015 3:05	4.1	30.5
4/9/2015 3:07	4.0	39.0
4/9/2015 3:08	4.5	39.4
4/9/2015 3:10	4.2	40.3
4/9/2015 3:15	3.9	28.6
4/9/2015 3:22	4.0	28.1
4/9/2015 3:24	3.7	37.4
4/9/2015 3:25	3.7	30.9
4/9/2015 3:29	3.7	31.2
4/9/2015 3:30	4.0	29.3
4/9/2015 3:32	3.7	31.1
4/9/2015 3:33	3.7	31.1

Day and Time of Measurement ^[1]	Average Wind Speed	Measured Leq
	(1 Minute Average)	(dBA)
4/9/2015 3:34	3.8	33.5
4/9/2015 3:35	4.1	30.9
4/9/2015 3:36	3.6	29.6
4/9/2015 3:39	4.3	34.5
4/9/2015 3:41	4.0	28.9
4/9/2015 3:47	3.8	30.9
4/9/2015 3:49	3.7	31.2
4/9/2015 3:50	4.0	29.2
4/9/2015 3:56	3.5	33.0
4/9/2015 3:57	3.9	38.5
4/9/2015 3:58	4.2	36.3
4/9/2015 3:59	3.9	35.7
4/9/2015 4:00	4.1	36.6
4/9/2015 4:02	4.0	38.0
4/9/2015 4:03	4.0	42.6
4/9/2015 4:05	4.1	36.6
4/9/2015 4:06	3.9	39.1
4/9/2015 4:13	3.7	31.4
4/9/2015 4:20	4.3	32.4
4/9/2015 4:21	3.9	34.8
4/9/2015 4:22	3.8	32.9
4/9/2015 4:23	3.8	34.6
4/9/2015 4:24	3.5	41.2
4/9/2015 4:29	3.6	30.9
4/9/2015 4:30	3.5	31.2
4/9/2015 4:35	3.6	35.1
4/9/2015 4:43	3.6	42.6
4/9/2015 4:45	4.0	42.6
4/9/2015 4:48	4.4	38.3
4/9/2015 4:57	4.0	35.2
4/9/2015 4:58	4.0	42.6
4/19/2015 2:35	3.6	32.7
4/19/2015 2:48	3.7	33.6
4/19/2015 2:50	4.1	33.4
4/19/2015 2:53	4.1	34.3
4/19/2015 2:54	4.2	34.7
4/19/2015 2:55	4.1	33.8
4/19/2015 2:56	3.6	33.6
4/19/2015 2:57	3.9	35.3
4/19/2015 2:58	4.0	36.0
4/19/2015 2:59	3.7	38.2
4/19/2015 3:00	4.1	37.3
4/19/2015 3:03	4.5	37.2
4/19/2015 3:04	3.7	35.7

Day and Time of Measurement ^[1]	Average Wind Speed	Measured Leq
	(1 Minute Average)	(dBA)
4/19/2015 3:05	4.5	34.8
4/19/2015 3:06	3.8	33.5
4/19/2015 3:07	3.8	35.7
4/19/2015 3:09	3.9	33.2
4/19/2015 3:10	3.8	33.6
4/19/2015 3:11	3.8	34.3
4/19/2015 3:12	3.8	33.9
4/19/2015 3:13	3.7	35.2
4/19/2015 3:14	3.8	39.6
4/19/2015 3:15	3.9	35.5
4/19/2015 3:16	3.8	34.3
4/19/2015 3:17	3.8	33.4
4/19/2015 3:19	3.7	32.4
4/19/2015 3:41	3.7	33.6
4/19/2015 3:57	3.6	34.8
4/19/2015 3:59	3.7	33.1
4/19/2015 4:07	3.6	33.9
4/19/2015 4:12	3.5	39.0
4/19/2015 4:13	4.1	34.8
4/19/2015 4:14	3.6	33.5
4/19/2015 4:15	3.8	33.4
4/19/2015 4:17	3.9	32.8
4/19/2015 4:21	3.5	37.9
4/19/2015 4:22	4.3	36.7
4/19/2015 4:23	3.9	37.8
4/19/2015 4:24	4.5	36.7
4/19/2015 4:25	4.0	36.4
4/19/2015 4:26	4.1	40.4
4/19/2015 4:27	4.1	37.0
4/19/2015 4:29	3.8	36.2
4/19/2015 4:30	4.3	40.2
4/19/2015 4:31	3.8	34.7
4/19/2015 4:33	3.8	34.7
4/19/2015 4:34	3.9	34.6
4/19/2015 4:35	3.6	36.8
4/19/2015 4:36	3.6	34.0
4/19/2015 4:37	3.7	34.6
4/19/2015 4:38	3.7	36.9
4/19/2015 4:39	3.6	36.5
4/19/2015 4:40	4.2	34.9
4/19/2015 4:41	4.0	35.4
4/19/2015 4:42	4.3	35.9
4/19/2015 4:43	4.0	36.5
4/19/2015 4:44	4.4	38.2

Day and Time of Measurement ^[1]	Average Wind Speed	Measured Leq
	(1 Minute Average)	(dBA)
4/19/2015 4:45	4.5	37.8
4/19/2015 4:47	4.2	35.9
4/19/2015 4:48	4.2	36.3
4/19/2015 4:49	4.4	36.1
4/19/2015 4:50	4.1	34.7
4/19/2015 4:51	4.1	38.1
4/19/2015 4:52	4.4	38.1
4/19/2015 4:53	4.2	38.8
4/19/2015 4:54	4.3	34.6
4/19/2015 4:59	4.5	38.9
4/20/2015 23:11	4.4	37.9
4/20/2015 23:12	4.2	31.8
4/20/2015 23:14	3.9	36.3
4/20/2015 23:16	3.8	31.2
4/20/2015 23:17	4.2	36.9
4/20/2015 23:19	4.4	34.1
4/20/2015 23:20	4.2	31.0
4/20/2015 23:21	4.3	30.2
4/20/2015 23:22	3.5	35.5
4/20/2015 23:23	3.7	35.3
4/20/2015 23:25	4.3	38.5
4/20/2015 23:26	4.2	29.7
4/20/2015 23:27	4.0	30.8
4/20/2015 23:28	4.0	33.7
4/20/2015 23:29	3.9	34.4
4/20/2015 23:30	4.2	38.1
4/20/2015 23:31	4.2	43.1
4/20/2015 23:35	4.3	38.8
4/20/2015 23:44	4.4	39.9
4/21/2015 0:41	4.5	36.3
4/21/2015 0:42	4.4	32.6
4/21/2015 0:43	4.0	36.2
4/21/2015 0:44	4.0	38.3
4/21/2015 1:50	4.4	38.0
4/21/2015 1:54	4.2	37.4
4/21/2015 1:55	4.4	35.7
4/21/2015 1:58	4.0	31.9
4/21/2015 1:59	3.8	33.2
4/21/2015 2:00	3.9	32.3
4/21/2015 2:01	4.1	29.8
4/21/2015 2:02	3.9	29.2
4/21/2015 2:03	3.6	29.9
4/21/2015 2:04	3.8	28.5
4/21/2015 2:05	3.6	27.6

Day and Time of Measurement ^[1]	Average Wind Speed	Measured Leq
	(1 Minute Average)	(dBA)
4/21/2015 2:10	3.7	38.8
4/21/2015 2:11	3.9	37.7
4/21/2015 2:13	4.4	41.9
4/21/2015 2:16	4.3	29.8
4/21/2015 2:17	4.0	28.5
4/21/2015 2:18	3.5	32.3
4/21/2015 2:19	3.6	33.4
4/21/2015 2:20	4.3	29.7
4/21/2015 2:21	3.8	32.3
4/21/2015 2:22	3.7	32.6
4/21/2015 2:23	4.1	32.8
4/21/2015 2:24	4.0	36.0
4/21/2015 2:25	4.2	38.9
4/21/2015 2:48	4.3	33.7
4/21/2015 2:50	4.1	29.1
4/21/2015 2:51	4.0	33.3
4/21/2015 2:52	4.1	34.1
4/21/2015 2:53	4.2	27.8
4/21/2015 2:54	3.8	25.4
4/21/2015 2:56	3.5	23.9
4/21/2015 3:20	3.6	33.4
4/21/2015 3:21	4.2	33.7
4/21/2015 3:22	4.3	37.2
4/21/2015 3:23	4.5	40.4
4/21/2015 3:31	4.3	35.1
4/21/2015 3:32	4.3	36.9
4/21/2015 3:34	4.4	33.2
4/21/2015 3:35	4.4	37.0
4/21/2015 3:36	4.2	35.4
4/21/2015 3:37	4.0	40.0
4/21/2015 3:50	4.4	31.7
4/21/2015 3:52	3.9	31.5
4/21/2015 3:53	4.1	30.7
4/21/2015 3:54	4.2	33.0
4/21/2015 3:55	3.8	32.8
4/21/2015 3:56	4.4	36.0
4/21/2015 3:57	4.2	37.6
4/21/2015 3:58	4.3	39.9
4/21/2015 4:03	4.4	37.2
4/21/2015 4:04	4.4	38.3
4/21/2015 4:09	4.3	37.5
4/21/2015 4:10	4.0	32.1
4/21/2015 4:11	4.5	36.6
4/21/2015 4:12	4.3	34.8

Day and Time of Measurement ^[1]	Average Wind Speed	Measured Leq
	(1 Minute Average)	(dBA)
4/21/2015 4:13	4.3	38.7
4/21/2015 4:17	4.5	36.6
4/21/2015 4:19	4.3	32.7
4/21/2015 4:20	3.6	34.4
4/21/2015 4:21	4.2	41.4
4/21/2015 4:25	4.5	38.4
4/21/2015 4:57	3.9	34.6
4/21/2015 4:58	4.1	28.8
4/21/2015 4:59	4.0	29.2
4/21/2015 22:09	4.3	36.2
4/21/2015 22:10	4.2	35.3
4/21/2015 22:11	3.9	32.2
4/21/2015 22:12	4.1	33.1
4/21/2015 22:13	3.9	30.0
4/21/2015 22:14	4.1	36.0
4/21/2015 22:15	4.0	36.6
4/21/2015 22:16	4.5	33.6
4/21/2015 22:17	4.5	30.0
4/21/2015 22:18	4.1	34.0
4/21/2015 22:19	3.8	32.8
4/21/2015 22:21	4.1	34.9
4/21/2015 22:23	4.0	40.3
4/21/2015 22:24	3.8	34.6
4/21/2015 22:26	3.9	36.9
4/21/2015 22:27	4.2	37.9
4/21/2015 22:31	4.4	37.3
4/21/2015 22:32	4.4	30.3
4/21/2015 22:33	3.8	34.7
4/21/2015 22:34	4.1	34.0
4/21/2015 22:35	3.9	31.1
4/21/2015 22:36	3.6	24.5
4/21/2015 22:41	3.6	30.6
4/21/2015 22:42	3.7	32.6
4/21/2015 22:43	3.5	29.7
4/21/2015 22:44	3.9	27.5
4/21/2015 22:45	3.5	27.2
4/21/2015 23:09	3.5	30.3
4/21/2015 23:29	3.5	23.4
4/21/2015 23:46	3.7	28.2
4/21/2015 23:47	3.8	27.0
4/21/2015 23:48	3.6	30.6
4/21/2015 23:53	3.6	26.2
4/22/2015 0:26	4.5	33.7
4/22/2015 0:27	4.1	32.0

Day and Time of Measurement ^[1]	Average Wind Speed	Measured Leq
	(1 Minute Average)	(dBA)
4/22/2015 0:28	4.0	33.4
4/22/2015 0:29	4.2	35.9
4/22/2015 0:30	4.3	33.0
4/22/2015 0:31	4.2	35.6
4/22/2015 0:32	4.1	36.8
4/22/2015 0:33	4.4	38.1
4/22/2015 0:35	4.5	37.7
4/22/2015 0:39	3.7	36.1
4/22/2015 0:41	4.2	42.5
4/22/2015 0:43	4.3	37.6
4/22/2015 2:37	4.4	34.9
4/22/2015 2:45	4.2	33.4
4/22/2015 2:47	4.1	39.6
4/22/2015 2:50	4.2	29.2
4/22/2015 2:51	3.8	28.4
4/22/2015 2:53	3.7	38.6
4/22/2015 2:54	4.5	34.4
4/22/2015 2:55	4.1	34.7
4/22/2015 2:56	4.1	32.6
4/22/2015 2:57	4.2	34.7
4/22/2015 2:58	4.3	37.5
4/22/2015 2:59	4.5	32.5
4/22/2015 3:00	4.5	30.2
4/22/2015 3:01	3.8	31.0
4/22/2015 3:02	3.6	35.6
4/22/2015 3:03	4.2	31.4
4/22/2015 3:04	4.3	34.0
4/22/2015 3:05	4.3	33.3
4/22/2015 3:06	3.9	37.4
4/22/2015 3:07	4.3	32.7
4/22/2015 3:08	4.5	29.2
4/22/2015 3:09	4.0	29.0
4/22/2015 3:10	3.6	30.2
4/22/2015 3:11	3.8	30.6
4/22/2015 3:12	3.8	29.5
4/22/2015 3:13	3.8	28.1
4/22/2015 3:14	3.6	29.1
4/22/2015 3:15	3.6	39.0
4/22/2015 3:16	4.2	41.1
4/22/2015 3:21	4.3	39.9
4/22/2015 3:25	4.4	35.3
4/22/2015 3:26	4.3	32.4
4/22/2015 3:27	4.4	28.5
4/22/2015 3:28	4.1	30.4

Day and Time of Measurement ^[1]	Average Wind Speed	Measured Leq
	(1 Minute Average)	(dBA)
4/22/2015 3:29	4.0	38.8
4/22/2015 3:30	4.1	33.8
4/22/2015 3:32	4.0	32.1
4/22/2015 3:33	4.1	33.0
4/22/2015 3:34	4.1	33.8
4/22/2015 3:35	4.2	33.7
4/22/2015 3:36	4.2	41.2
4/22/2015 3:37	4.2	36.0
4/22/2015 3:39	4.3	28.0
4/22/2015 3:40	4.1	33.4
4/22/2015 3:42	4.3	38.8
4/22/2015 3:44	4.5	40.0
4/22/2015 3:45	4.3	37.4
4/22/2015 3:48	4.3	37.7
4/22/2015 3:50	4.5	34.2
4/22/2015 3:51	4.5	34.8
4/22/2015 3:52	4.4	39.0
4/22/2015 3:53	4.2	38.1
4/22/2015 3:58	4.5	36.5
4/22/2015 3:59	4.0	40.2
4/22/2015 4:00	4.4	41.8
4/22/2015 4:05	4.4	34.8
4/22/2015 4:09	4.4	37.5
4/22/2015 4:13	4.0	32.7
4/22/2015 4:14	4.0	35.9
4/22/2015 4:15	4.2	29.6
4/22/2015 4:16	4.2	28.4
4/22/2015 4:17	3.7	33.6
4/22/2015 4:18	3.8	33.5
4/22/2015 4:19	4.2	29.2
4/22/2015 4:20	4.1	30.8
4/22/2015 4:21	3.8	31.1
4/22/2015 4:22	3.6	28.8
4/22/2015 4:23	3.8	28.7
4/22/2015 4:24	3.7	30.6
4/22/2015 4:25	3.7	30.0
4/22/2015 4:26	4.1	29.5
4/22/2015 4:27	3.8	28.1
4/22/2015 4:28	3.5	32.2
4/22/2015 4:29	3.9	28.2
4/22/2015 4:30	3.7	30.2
4/22/2015 4:31	3.6	38.2
4/22/2015 4:33	4.1	35.8
4/22/2015 4:34	4.1	37.1

Day and Time of Measurement ^[1]	Average Wind Speed	Measured Leq
	(1 Minute Average)	(dBA)
4/22/2015 4:37	4.4	35.6
4/22/2015 4:38	4.4	35.1
4/22/2015 4:39	4.2	32.0
4/22/2015 4:40	4.5	32.3
4/22/2015 4:41	3.9	34.0
4/22/2015 4:42	4.4	38.3
4/22/2015 4:43	4.4	34.4
4/22/2015 4:45	4.3	33.2
4/22/2015 4:46	4.1	32.4
4/22/2015 4:47	4.4	35.3
4/22/2015 4:48	4.1	32.3
4/22/2015 4:49	4.1	32.6
4/22/2015 4:50	3.9	31.1
4/22/2015 4:52	3.9	35.4
4/22/2015 4:53	4.1	30.0
4/22/2015 4:54	4.0	39.2
4/22/2015 4:56	3.9	32.3
4/22/2015 4:57	3.7	34.7
4/22/2015 4:59	4.0	35.2
5/12/2015 0:11	4.4	36.5
5/12/2015 0:39	4.2	35.2
5/12/2015 0:40	4.5	38.4
5/12/2015 0:44	4.5	35.7
5/12/2015 2:44	4.1	32.5
5/12/2015 2:45	3.9	30.1
5/12/2015 2:46	4.3	27.2
5/12/2015 2:47	4.0	25.9
5/12/2015 2:48	3.6	26.8
5/12/2015 2:51	3.9	29.0
5/12/2015 2:53	3.8	30.5
5/12/2015 2:55	3.8	25.9
5/12/2015 2:56	4.0	30.3
5/12/2015 2:58	3.6	30.5
5/12/2015 2:59	3.8	31.6
5/12/2015 3:00	3.9	29.3
5/12/2015 3:03	3.6	31.1
5/12/2015 3:04	3.8	30.0
5/12/2015 3:05	3.8	31.7
5/12/2015 3:06	3.6	31.5
5/12/2015 3:07	3.8	35.4
5/12/2015 3:08	4.1	34.9
5/12/2015 3:09	4.2	35.6
5/12/2015 3:11	4.3	36.5
5/12/2015 3:14	3.7	30.1

Day and Time of Measurement ^[1]	Average Wind Speed	Measured Leq
	(1 Minute Average)	(dBA)
5/12/2015 3:16	3.8	32.8
5/12/2015 3:17	3.6	35.5
5/12/2015 3:18	3.7	34.4
5/12/2015 3:19	4.4	34.7
5/12/2015 3:21	4.3	38.4
5/12/2015 3:24	4.4	30.8
5/12/2015 3:25	3.9	34.5
5/12/2015 3:27	3.8	26.9
5/12/2015 3:28	4.4	32.0
5/12/2015 3:34	3.8	36.3
5/12/2015 3:35	4.0	42.3
5/12/2015 3:39	4.3	36.7
5/12/2015 3:40	4.1	36.2
5/12/2015 3:42	4.2	29.0
5/12/2015 3:45	3.6	32.8
5/12/2015 3:46	3.7	27.2
5/12/2015 3:47	4.0	29.2
5/12/2015 3:48	3.7	30.0
5/12/2015 3:50	3.7	30.7
5/12/2015 3:51	3.6	26.3
5/12/2015 3:52	4.0	26.6
5/12/2015 3:53	3.6	31.5
5/12/2015 3:55	3.8	28.0
5/12/2015 3:56	4.0	29.8
5/12/2015 3:57	3.7	28.3
5/12/2015 3:58	3.6	25.3
5/12/2015 4:00	3.6	36.8
5/12/2015 4:01	3.7	34.0
5/12/2015 4:02	3.9	29.2
5/12/2015 4:03	4.5	30.9
5/12/2015 4:04	3.6	31.6
5/12/2015 4:05	3.7	35.4
5/12/2015 4:06	4.4	39.6
5/12/2015 4:07	4.3	39.2
5/12/2015 4:13	3.8	34.1
5/12/2015 4:14	3.6	42.7
5/12/2015 4:15	4.2	40.1
5/12/2015 22:55	4.4	39.0
5/12/2015 23:04	4.5	35.4
5/12/2015 23:05	4.0	41.0
5/12/2015 23:09	4.4	33.7
5/12/2015 23:10	3.7	38.4
5/12/2015 23:11	3.8	36.6
5/12/2015 23:14	4.2	41.0

Day and Time of Measurement ^[1]	Average Wind Speed	Measured Leq
	(1 Minute Average)	(dBA)
5/12/2015 23:15	4.0	39.6
5/12/2015 23:19	4.2	38.0
5/12/2015 23:21	4.4	37.9
5/12/2015 23:24	4.1	41.5
5/12/2015 23:26	4.5	39.9
5/12/2015 23:36	4.4	40.5
5/12/2015 23:45	4.5	42.8
5/12/2015 23:46	3.8	42.1
5/13/2015 0:00	4.1	43.1
5/13/2015 0:12	4.5	42.4
5/13/2015 0:20	4.2	36.3
5/13/2015 0:25	4.2	34.4
5/13/2015 0:26	4.0	29.2
5/13/2015 0:27	4.1	29.8
5/13/2015 0:28	3.7	28.3
5/13/2015 0:29	3.9	30.4
5/13/2015 0:31	4.0	30.0
5/13/2015 0:32	3.7	28.4
5/13/2015 0:33	3.9	31.6
5/13/2015 0:36	3.6	32.9
5/13/2015 0:37	4.0	29.5
5/13/2015 0:38	3.9	31.6
5/13/2015 0:39	3.8	32.8
5/13/2015 0:40	3.8	33.0
5/13/2015 0:41	3.8	34.7
5/13/2015 0:42	4.3	37.7
5/13/2015 0:43	4.4	40.5
5/13/2015 0:46	4.1	36.5
4/8/2015 2:40	4.6	38.0
4/8/2015 2:57	4.7	42.2
4/8/2015 2:59	4.8	40.7
4/8/2015 3:01	4.7	43.3
4/8/2015 3:44	4.6	41.2
4/8/2015 3:56	4.5	37.8
4/8/2015 3:59	4.7	39.3
4/8/2015 4:02	5.3	40.8
4/8/2015 4:07	4.7	45.1
4/8/2015 4:09	4.6	40.4
4/9/2015 1:47	4.8	40.7
4/9/2015 1:48	4.7	35.3
4/9/2015 2:58	4.5	32.1
4/9/2015 3:09	4.9	36.3
4/9/2015 4:01	4.6	31.4
4/9/2015 4:04	4.6	34.2

Day and Time of Measurement ^[1]	Average Wind Speed	Measured Leq
	(1 Minute Average)	(dBA)
4/9/2015 4:07	4.6	42.7
4/9/2015 4:08	4.7	37.4
4/9/2015 4:10	5.0	40.7
4/9/2015 4:11	4.6	40.0
4/9/2015 4:12	4.6	37.1
4/9/2015 4:25	4.6	44.1
4/9/2015 4:26	5.4	46.0
4/9/2015 4:27	5.0	41.1
4/9/2015 4:37	5.4	39.3
4/9/2015 4:38	4.9	40.4
4/9/2015 4:40	5.0	43.8
4/9/2015 4:41	5.3	38.1
4/9/2015 4:44	4.7	37.6
4/9/2015 4:46	4.6	43.9
4/9/2015 4:49	4.7	39.7
4/9/2015 4:50	5.1	40.9
4/9/2015 4:53	4.8	46.6
4/9/2015 4:56	5.2	37.1
4/9/2015 4:59	4.6	38.6
4/19/2015 3:01	5.0	38.2
4/19/2015 3:02	4.7	37.4
4/19/2015 4:32	4.8	35.7
4/19/2015 4:46	4.6	36.8
4/19/2015 4:58	4.8	39.6
4/20/2015 22:16	5.0	45.2
4/20/2015 22:18	5.1	40.2
4/20/2015 22:19	5.0	41.3
4/20/2015 22:20	5.2	45.8
4/20/2015 22:22	5.4	45.3
4/20/2015 22:25	4.8	46.6
4/20/2015 22:58	5.0	44.9
4/20/2015 23:05	5.4	42.1
4/20/2015 23:06	5.0	41.9
4/20/2015 23:07	5.4	37.8
4/20/2015 23:08	5.2	39.2
4/20/2015 23:09	4.7	35.2
4/20/2015 23:10	4.8	33.2
4/20/2015 23:13	4.5	39.3
4/20/2015 23:15	5.0	33.1
4/20/2015 23:32	5.4	40.7
4/20/2015 23:33	5.2	34.3
4/20/2015 23:34	4.8	37.4
4/20/2015 23:37	4.6	38.7
4/20/2015 23:38	5.0	37.9

Day and Time of Measurement ^[1]	Average Wind Speed	Measured Leq
	(1 Minute Average)	(dBA)
4/20/2015 23:39	4.9	44.9
4/20/2015 23:40	4.8	45.0
4/20/2015 23:42	5.1	41.3
4/20/2015 23:43	5.2	34.7
4/20/2015 23:46	5.0	43.7
4/20/2015 23:47	5.5	43.4
4/20/2015 23:48	5.2	43.1
4/20/2015 23:54	5.1	42.3
4/21/2015 0:11	5.4	44.3
4/21/2015 0:12	5.4	41.7
4/21/2015 0:13	5.2	44.3
4/21/2015 0:19	5.1	44.9
4/21/2015 0:31	5.4	40.8
4/21/2015 0:33	5.0	42.3
4/21/2015 0:34	4.8	39.8
4/21/2015 0:36	4.9	45.3
4/21/2015 0:39	4.9	34.4
4/21/2015 0:40	4.5	35.9
4/21/2015 0:45	4.6	38.8
4/21/2015 0:46	4.6	43.1
4/21/2015 0:47	5.2	42.4
4/21/2015 0:49	5.1	46.1
4/21/2015 1:23	5.3	45.2
4/21/2015 1:35	5.2	41.6
4/21/2015 1:37	5.4	44.2
4/21/2015 1:39	5.3	44.0
4/21/2015 1:41	4.9	42.1
4/21/2015 1:42	5.5	46.7
4/21/2015 1:43	5.5	46.2
4/21/2015 1:44	5.4	45.2
4/21/2015 1:46	5.4	40.9
4/21/2015 1:47	5.1	38.5
4/21/2015 1:48	4.8	37.9
4/21/2015 1:49	4.6	37.7
4/21/2015 1:51	4.6	37.8
4/21/2015 1:52	4.7	30.1
4/21/2015 1:57	4.8	30.1
4/21/2015 2:09	5.1	29.8
4/21/2015 2:12	4.8	34.8
4/21/2015 2:14	4.9	36.8
4/21/2015 2:15	4.7	29.8
4/21/2015 2:26	4.6	35.5
4/21/2015 2:33	5.2	45.5
4/21/2015 2:35	5.4	44.8

Day and Time of Measurement ^[1]	Average Wind Speed	Measured Leq
	(1 Minute Average)	(dBA)
4/21/2015 2:36	5.4	41.3
4/21/2015 2:37	5.2	44.4
4/21/2015 2:38	5.3	44.7
4/21/2015 2:41	5.0	38.2
4/21/2015 2:46	5.0	39.8
4/21/2015 2:49	4.5	32.2
4/21/2015 3:24	4.7	39.1
4/21/2015 3:25	5.1	38.2
4/21/2015 3:26	4.7	40.8
4/21/2015 3:27	5.1	39.5
4/21/2015 3:28	5.0	37.1
4/21/2015 3:29	4.7	38.9
4/21/2015 3:30	4.7	35.6
4/21/2015 3:33	4.6	34.2
4/21/2015 3:38	4.5	46.0
4/21/2015 3:40	5.4	36.8
4/21/2015 3:41	4.8	35.0
4/21/2015 3:42	4.7	40.6
4/21/2015 3:43	4.6	39.8
4/21/2015 3:44	5.2	38.7
4/21/2015 3:45	4.9	33.6
4/21/2015 3:46	4.6	35.4
4/21/2015 3:47	4.6	38.9
4/21/2015 3:48	4.6	39.4
4/21/2015 3:49	5.3	29.8
4/21/2015 3:59	4.8	37.9
4/21/2015 4:00	5.0	39.4
4/21/2015 4:01	4.9	36.0
4/21/2015 4:02	4.9	34.8
4/21/2015 4:05	4.7	38.5
4/21/2015 4:07	4.9	34.1
4/21/2015 4:08	5.0	35.6
4/21/2015 4:15	4.6	41.7
4/21/2015 4:16	5.1	38.7
4/21/2015 4:18	4.7	32.1
4/21/2015 4:22	4.5	41.7
4/21/2015 4:23	5.3	37.8
4/21/2015 4:24	5.4	36.5
4/21/2015 4:26	4.7	36.1
4/21/2015 4:27	4.8	40.7
4/21/2015 4:28	4.5	38.0
4/21/2015 4:30	5.4	44.4
4/21/2015 4:32	5.0	41.7
4/21/2015 4:33	4.9	38.0

Day and Time of Measurement ^[1]	Average Wind Speed	Measured Leq
	(1 Minute Average)	(dBA)
4/21/2015 4:34	4.8	36.5
4/21/2015 4:35	4.8	42.5
4/21/2015 4:36	4.6	40.4
4/21/2015 4:37	5.4	42.9
4/21/2015 4:38	4.7	43.0
4/21/2015 4:44	5.5	45.0
4/21/2015 4:49	5.2	37.5
4/21/2015 4:50	5.1	41.2
4/21/2015 4:51	4.5	40.1
4/21/2015 4:52	5.0	42.5
4/21/2015 4:53	5.3	36.6
4/21/2015 4:54	4.6	39.4
4/21/2015 4:55	4.9	34.3
4/21/2015 4:56	4.6	31.1
4/21/2015 22:03	5.1	45.4
4/21/2015 22:04	5.2	40.2
4/21/2015 22:28	4.8	34.4
4/22/2015 0:12	5.5	42.1
4/22/2015 0:13	5.1	40.0
4/22/2015 0:14	5.1	39.4
4/22/2015 0:15	4.9	38.4
4/22/2015 0:16	4.9	38.9
4/22/2015 0:17	4.9	42.3
4/22/2015 0:18	5.1	42.8
4/22/2015 0:19	5.1	39.0
4/22/2015 0:21	4.8	35.8
4/22/2015 0:22	4.8	42.3
4/22/2015 0:34	4.6	37.0
4/22/2015 0:36	4.7	40.3
4/22/2015 0:37	4.8	34.6
4/22/2015 0:38	4.8	35.8
4/22/2015 0:40	4.8	43.4
4/22/2015 0:54	5.4	43.4
4/22/2015 0:55	5.2	45.4
4/22/2015 1:12	4.9	44.0
4/22/2015 1:13	5.0	41.3
4/22/2015 1:15	5.3	37.7
4/22/2015 1:17	4.6	44.9
4/22/2015 1:57	4.7	46.1
4/22/2015 1:58	5.2	41.4
4/22/2015 2:00	5.1	40.2
4/22/2015 2:01	4.8	40.4
4/22/2015 2:02	4.8	45.4
4/22/2015 2:05	5.0	39.4

Day and Time of Measurement ^[1]	Average Wind Speed	Measured Leq
	(1 Minute Average)	(dBA)
4/22/2015 2:13	5.4	45.2
4/22/2015 2:14	4.9	44.8
4/22/2015 2:19	5.3	40.5
4/22/2015 2:20	5.3	41.2
4/22/2015 2:21	5.4	40.4
4/22/2015 2:22	4.9	40.1
4/22/2015 2:30	5.4	46.6
4/22/2015 2:33	5.5	45.7
4/22/2015 2:36	4.9	36.6
4/22/2015 2:38	4.5	39.8
4/22/2015 2:39	4.6	43.0
4/22/2015 2:41	5.0	44.9
4/22/2015 2:42	5.1	39.4
4/22/2015 2:43	5.2	37.0
4/22/2015 2:44	4.9	30.4
4/22/2015 2:48	4.8	34.7
4/22/2015 2:49	4.7	31.4
4/22/2015 3:17	5.3	41.9
4/22/2015 3:18	5.2	41.0
4/22/2015 3:19	5.2	38.5
4/22/2015 3:20	5.1	35.8
4/22/2015 3:22	4.8	38.3
4/22/2015 3:23	4.8	36.4
4/22/2015 3:24	4.8	34.2
4/22/2015 3:31	4.6	32.7
4/22/2015 3:38	4.9	36.9
4/22/2015 3:43	5.0	33.9
4/22/2015 3:46	4.7	34.9
4/22/2015 3:47	4.5	39.0
4/22/2015 3:49	5.1	38.2
4/22/2015 3:54	4.8	43.7
4/22/2015 3:55	4.9	40.0
4/22/2015 3:57	4.6	37.2
4/22/2015 4:01	5.2	40.5
4/22/2015 4:02	5.1	38.3
4/22/2015 4:03	5.1	35.4
4/22/2015 4:07	4.6	39.2
4/22/2015 4:08	5.3	37.6
4/22/2015 4:10	5.1	39.4
4/22/2015 4:11	4.5	31.5
4/22/2015 4:12	4.5	32.5
4/22/2015 4:32	4.6	35.7
4/22/2015 4:35	4.6	37.4
4/22/2015 4:36	4.6	33.5

Day and Time of Measurement ^[1]	Average Wind Speed	Measured Leq
	(1 Minute Average)	(dBA)
5/12/2015 0:00	4.7	41.4
5/12/2015 0:01	5.0	43.0
5/12/2015 0:02	5.1	44.9
5/12/2015 0:03	5.3	43.3
5/12/2015 0:06	5.4	43.8
5/12/2015 0:07	5.0	42.8
5/12/2015 0:08	5.5	37.3
5/12/2015 0:10	4.9	42.0
5/12/2015 0:13	4.8	39.4
5/12/2015 0:14	4.7	42.6
5/12/2015 0:15	5.1	41.8
5/12/2015 0:16	5.2	40.5
5/12/2015 0:18	4.9	42.3
5/12/2015 0:19	5.3	37.1
5/12/2015 0:21	4.9	36.8
5/12/2015 0:22	5.2	37.8
5/12/2015 0:23	5.0	40.4
5/12/2015 0:24	4.7	41.5
5/12/2015 0:25	5.2	36.9
5/12/2015 0:27	4.8	34.6
5/12/2015 0:28	4.9	39.9
5/12/2015 0:29	4.9	40.0
5/12/2015 0:30	5.1	39.5
5/12/2015 0:31	5.4	38.2
5/12/2015 0:32	5.2	37.4
5/12/2015 0:33	5.2	34.7
5/12/2015 0:34	4.7	36.5
5/12/2015 0:35	4.7	35.7
5/12/2015 0:36	5.1	33.8
5/12/2015 0:37	4.7	34.1
5/12/2015 0:38	4.5	33.5
5/12/2015 0:41	5.0	38.0
5/12/2015 0:42	4.9	36.3
5/12/2015 0:43	5.1	35.9
5/12/2015 0:45	4.9	33.0
5/12/2015 0:46	4.7	33.8
5/12/2015 0:47	4.6	36.0
5/12/2015 0:49	4.8	44.2
5/12/2015 0:50	5.0	40.4
5/12/2015 0:51	5.3	46.8
5/12/2015 0:56	5.1	43.7
5/12/2015 1:02	5.0	43.8
5/12/2015 1:08	5.2	40.0
5/12/2015 1:09	5.5	37.4

Day and Time of Measurement ^[1]	Average Wind Speed	Measured Leq
	(1 Minute Average)	(dBA)
5/12/2015 1:10	5.2	38.6
5/12/2015 1:11	5.2	38.5
5/12/2015 1:12	4.8	46.0
5/12/2015 1:16	5.4	39.7
5/12/2015 1:17	5.3	36.5
5/12/2015 1:18	5.4	36.5
5/12/2015 1:19	5.0	42.0
5/12/2015 1:20	4.6	37.7
5/12/2015 1:21	5.2	38.3
5/12/2015 1:22	5.1	42.4
5/12/2015 1:23	5.0	41.7
5/12/2015 1:25	5.3	38.9
5/12/2015 1:26	5.3	41.7
5/12/2015 1:27	5.0	41.7
5/12/2015 1:28	5.3	43.1
5/12/2015 1:32	5.1	40.6
5/12/2015 1:33	4.8	43.3
5/12/2015 1:34	5.1	45.8
5/12/2015 1:37	5.0	40.4
5/12/2015 1:39	5.3	38.5
5/12/2015 1:40	4.7	38.3
5/12/2015 1:41	4.8	38.5
5/12/2015 1:42	5.0	42.2
5/12/2015 1:43	4.8	43.5
5/12/2015 1:44	5.3	40.0
5/12/2015 1:46	5.2	40.2
5/12/2015 1:47	5.4	37.2
5/12/2015 1:48	5.2	35.2
5/12/2015 1:49	5.0	38.9
5/12/2015 1:50	4.9	40.2
5/12/2015 1:51	5.0	36.9
5/12/2015 1:52	5.2	40.1
5/12/2015 1:53	4.7	39.3
5/12/2015 1:54	5.1	35.1
5/12/2015 1:55	5.0	41.9
5/12/2015 1:56	4.9	42.2
5/12/2015 1:57	5.4	38.6
5/12/2015 1:58	5.4	40.1
5/12/2015 2:04	5.5	45.1
5/12/2015 2:14	5.5	46.6
5/12/2015 2:23	5.4	44.5
5/12/2015 2:26	5.4	43.9
5/12/2015 2:30	5.2	42.1
5/12/2015 2:31	5.1	42.1

Day and Time of Measurement ^[1]	Average Wind Speed	Measured Leq
	(1 Minute Average)	(dBA)
5/12/2015 2:32	5.3	40.4
5/12/2015 2:35	5.4	41.4
5/12/2015 2:36	5.1	39.9
5/12/2015 2:38	5.2	36.6
5/12/2015 2:39	5.1	38.4
5/12/2015 2:40	4.8	39.0
5/12/2015 2:41	4.9	40.6
5/12/2015 2:42	4.6	30.9
5/12/2015 2:43	5.0	32.1
5/12/2015 3:10	4.6	39.2
5/12/2015 3:12	4.9	29.5
5/12/2015 3:13	4.6	27.3
5/12/2015 3:20	4.5	36.3
5/12/2015 3:22	4.7	33.7
5/12/2015 3:23	5.0	31.9
5/12/2015 3:36	4.6	36.6
5/12/2015 3:38	4.5	32.5
5/12/2015 3:41	4.6	33.3
5/12/2015 3:43	4.7	28.0
5/12/2015 4:08	4.8	41.1
5/12/2015 4:09	5.0	41.6
5/12/2015 4:10	4.9	36.1
5/12/2015 4:11	5.0	31.4
5/12/2015 4:12	5.0	30.6
5/12/2015 4:16	5.3	45.1
5/12/2015 4:17	5.1	43.4
5/12/2015 22:53	5.3	39.6
5/12/2015 22:59	5.4	40.8
5/12/2015 23:00	5.2	38.9
5/12/2015 23:01	5.1	37.1
5/12/2015 23:02	4.8	33.8
5/12/2015 23:03	4.9	37.7
5/12/2015 23:12	4.7	36.5
5/12/2015 23:13	4.6	36.9
5/12/2015 23:16	5.0	41.6
5/12/2015 23:17	4.8	38.0
5/12/2015 23:18	5.1	40.0
5/12/2015 23:20	5.0	45.9
5/12/2015 23:23	4.8	37.6
5/12/2015 23:25	4.6	42.7
5/12/2015 23:27	5.5	40.3
5/12/2015 23:28	5.3	39.5
5/12/2015 23:29	5.3	39.3
5/12/2015 23:30	4.5	35.8

Day and Time of Measurement ^[1]	Average Wind Speed	Measured Leq
	(1 Minute Average)	(dBA)
5/12/2015 23:31	4.9	41.8
5/12/2015 23:32	4.9	38.0
5/12/2015 23:33	5.2	35.4
5/12/2015 23:34	4.9	38.3
5/12/2015 23:35	4.6	39.0
5/12/2015 23:37	4.7	41.1
5/12/2015 23:38	5.0	39.2
5/12/2015 23:39	5.2	39.6
5/12/2015 23:40	4.8	40.3
5/12/2015 23:41	5.1	41.5
5/12/2015 23:42	4.7	42.0
5/12/2015 23:43	5.1	36.0
5/12/2015 23:56	5.4	41.2
5/12/2015 23:58	5.5	36.7
5/12/2015 23:59	5.3	39.1
5/13/2015 0:01	4.7	46.6
5/13/2015 0:02	5.1	46.2
5/13/2015 0:04	4.9	41.7
5/13/2015 0:07	4.6	42.6
5/13/2015 0:08	5.4	43.0
5/13/2015 0:09	4.9	43.1
5/13/2015 0:10	5.1	36.5
5/13/2015 0:13	4.5	38.5
5/13/2015 0:14	5.4	41.7
5/13/2015 0:15	5.0	35.8
5/13/2015 0:17	4.7	38.7
5/13/2015 0:18	5.0	38.0
5/13/2015 0:19	5.3	37.5
5/13/2015 0:21	4.7	39.9
5/13/2015 0:22	4.9	38.4
5/13/2015 0:23	4.9	35.6
5/13/2015 0:24	5.0	32.2
5/13/2015 0:44	4.6	33.6
5/13/2015 0:45	5.1	41.3
5/13/2015 0:47	4.8	38.9
5/13/2015 0:48	4.8	38.8
5/13/2015 0:49	5.0	41.0
5/13/2015 0:50	5.1	43.0
5/13/2015 0:51	5.2	43.2
5/13/2015 0:59	5.4	46.2
5/13/2015 1:48	5.2	39.3
5/13/2015 1:51	5.1	44.3
4/7/2015 22:13	5.9	48.7
4/7/2015 22:45	5.8	45.5

Day and Time of Measurement ^[1]	Average Wind Speed	Measured Leq
	(1 Minute Average)	(dBA)
4/7/2015 23:23	6.1	49.3
4/7/2015 23:25	6.2	44.8
4/7/2015 23:28	5.9	46.5
4/7/2015 23:43	6.0	47.4
4/7/2015 23:44	5.8	48.8
4/8/2015 2:30	5.5	48.1
4/8/2015 3:06	5.8	46.2
4/8/2015 4:33	6.0	47.6
4/8/2015 4:35	6.2	48.3
4/9/2015 4:47	5.7	38.5
4/9/2015 4:54	5.8	48.3
4/9/2015 4:55	6.5	40.7
4/19/2015 4:57	5.6	38.7
4/20/2015 22:07	6.1	48.6
4/20/2015 22:08	5.9	47.0
4/20/2015 22:10	6.3	46.5
4/20/2015 22:15	5.6	41.6
4/20/2015 22:17	5.8	40.6
4/20/2015 22:21	5.8	39.9
4/20/2015 22:24	5.7	43.6
4/20/2015 22:26	5.9	41.3
4/20/2015 22:27	5.5	47.1
4/20/2015 22:28	5.7	43.2
4/20/2015 22:29	5.5	45.6
4/20/2015 22:31	6.1	45.8
4/20/2015 22:46	5.8	43.2
4/20/2015 22:47	5.7	44.2
4/20/2015 22:49	6.1	49.3
4/20/2015 22:53	6.3	46.0
4/20/2015 23:00	5.7	46.9
4/20/2015 23:01	6.4	49.2
4/20/2015 23:02	6.4	44.9
4/20/2015 23:03	6.1	44.2
4/20/2015 23:04	5.6	40.6
4/20/2015 23:41	6.0	42.5
4/20/2015 23:49	5.6	46.5
4/20/2015 23:50	5.6	43.7
4/20/2015 23:51	5.8	46.4
4/20/2015 23:53	6.3	48.5
4/21/2015 0:14	5.8	46.5
4/21/2015 0:16	6.3	45.4
4/21/2015 0:17	6.0	47.6
4/21/2015 0:18	6.1	41.5
4/21/2015 0:20	5.7	42.9

Day and Time of Measurement ^[1]	Average Wind Speed	Measured Leq
	(1 Minute Average)	(dBA)
4/21/2015 0:22	6.0	46.4
4/21/2015 0:23	6.3	46.6
4/21/2015 0:24	5.6	47.0
4/21/2015 0:25	5.9	46.4
4/21/2015 0:26	6.0	40.9
4/21/2015 0:27	5.9	43.0
4/21/2015 0:32	5.6	40.2
4/21/2015 0:35	5.5	42.6
4/21/2015 0:38	5.6	37.6
4/21/2015 0:48	5.8	41.8
4/21/2015 0:50	6.0	47.3
4/21/2015 0:52	6.4	49.4
4/21/2015 0:53	6.3	46.8
4/21/2015 0:54	6.4	44.1
4/21/2015 0:55	5.8	43.6
4/21/2015 0:57	5.7	47.0
4/21/2015 0:58	6.2	47.5
4/21/2015 0:59	5.9	43.3
4/21/2015 1:00	5.9	46.1
4/21/2015 1:01	5.6	47.8
4/21/2015 1:17	6.4	44.0
4/21/2015 1:18	6.3	47.6
4/21/2015 1:19	5.6	44.8
4/21/2015 1:21	5.9	46.6
4/21/2015 1:22	6.3	49.3
4/21/2015 1:24	6.2	44.1
4/21/2015 1:25	5.6	49.0
4/21/2015 1:29	6.4	49.4
4/21/2015 1:30	6.0	46.0
4/21/2015 1:31	6.1	48.7
4/21/2015 1:32	5.9	46.8
4/21/2015 1:33	6.3	41.8
4/21/2015 1:34	5.6	46.0
4/21/2015 1:38	5.9	47.7
4/21/2015 1:40	6.0	40.3
4/21/2015 1:45	5.6	41.9
4/21/2015 2:29	6.0	45.8
4/21/2015 2:31	6.2	45.4
4/21/2015 2:32	5.7	45.8
4/21/2015 2:34	6.1	42.8
4/21/2015 2:39	5.8	47.7
4/21/2015 2:44	6.3	43.0
4/21/2015 2:45	5.8	38.8
4/21/2015 3:39	5.6	39.0

Day and Time of Measurement ^[1]	Average Wind Speed	Measured Leq
	(1 Minute Average)	(dBA)
4/21/2015 4:31	6.2	39.3
4/21/2015 4:39	5.5	38.4
4/21/2015 4:42	6.0	43.3
4/21/2015 4:45	6.1	46.8
4/21/2015 4:46	5.9	45.8
4/21/2015 4:47	6.1	42.2
4/21/2015 4:48	5.5	40.2
4/22/2015 0:11	6.5	42.9
4/22/2015 0:20	5.5	38.7
4/22/2015 0:24	5.7	43.5
4/22/2015 0:25	5.6	34.7
4/22/2015 0:42	5.6	37.0
4/22/2015 0:46	6.4	49.3
4/22/2015 0:50	5.7	46.3
4/22/2015 0:51	6.0	46.3
4/22/2015 0:53	5.6	45.9
4/22/2015 0:56	5.7	45.8
4/22/2015 1:06	5.9	48.7
4/22/2015 1:09	6.2	48.7
4/22/2015 1:11	6.2	39.8
4/22/2015 1:14	5.5	44.0
4/22/2015 1:18	6.0	42.3
4/22/2015 1:24	5.9	47.7
4/22/2015 1:25	6.2	44.4
4/22/2015 1:26	6.3	44.2
4/22/2015 1:35	6.2	45.1
4/22/2015 1:36	5.9	48.7
4/22/2015 1:37	6.1	45.5
4/22/2015 1:38	6.2	45.2
4/22/2015 1:39	5.8	49.2
4/22/2015 1:40	6.4	47.3
4/22/2015 1:41	6.3	44.2
4/22/2015 1:46	6.3	45.3
4/22/2015 1:47	5.6	48.0
4/22/2015 1:53	5.6	47.4
4/22/2015 1:54	6.1	45.0
4/22/2015 1:55	5.7	46.1
4/22/2015 1:56	6.0	41.5
4/22/2015 1:59	5.8	40.8
4/22/2015 2:03	5.6	43.4
4/22/2015 2:04	6.1	37.8
4/22/2015 2:08	6.3	48.7
4/22/2015 2:09	6.1	48.7
4/22/2015 2:11	6.4	43.1

Day and Time of Measurement ^[1]	Average Wind Speed	Measured Leq
	(1 Minute Average)	(dBA)
4/22/2015 2:12	5.9	44.8
4/22/2015 2:15	5.8	49.0
4/22/2015 2:16	5.6	49.3
4/22/2015 2:18	5.7	41.9
4/22/2015 2:26	5.8	47.7
4/22/2015 2:29	6.3	43.7
4/22/2015 2:31	6.2	43.3
4/22/2015 2:34	5.9	41.9
4/22/2015 2:35	5.6	41.3
4/22/2015 3:56	5.6	37.1
5/12/2015 0:04	6.0	42.8
5/12/2015 0:05	5.7	40.0
5/12/2015 0:09	6.0	40.7
5/12/2015 0:12	5.8	36.4
5/12/2015 0:17	5.5	41.7
5/12/2015 0:26	5.6	38.3
5/12/2015 0:52	5.6	42.6
5/12/2015 0:53	6.1	41.3
5/12/2015 0:54	5.9	38.8
5/12/2015 0:57	5.7	43.3
5/12/2015 0:58	5.8	46.1
5/12/2015 0:59	5.5	46.2
5/12/2015 1:00	6.0	40.7
5/12/2015 1:01	6.2	48.4
5/12/2015 1:04	5.9	45.4
5/12/2015 1:06	6.0	42.4
5/12/2015 1:07	5.8	40.3
5/12/2015 1:14	5.7	41.5
5/12/2015 1:15	5.6	41.8
5/12/2015 1:24	5.6	39.3
5/12/2015 1:29	5.6	42.4
5/12/2015 1:30	5.5	41.7
5/12/2015 1:31	5.6	36.2
5/12/2015 1:35	5.7	43.6
5/12/2015 1:36	6.1	42.5
5/12/2015 1:38	5.6	36.6
5/12/2015 1:45	5.8	44.1
5/12/2015 2:01	6.4	42.4
5/12/2015 2:03	5.6	43.5
5/12/2015 2:05	5.6	45.4
5/12/2015 2:11	6.1	42.7
5/12/2015 2:12	5.5	43.5
5/12/2015 2:22	6.2	45.9
5/12/2015 2:24	5.7	40.5

Day and Time of Measurement ^[1]	Average Wind Speed	Measured Leq
	(1 Minute Average)	(dBA)
5/12/2015 2:25	5.9	46.9
5/12/2015 2:27	5.8	43.2
5/12/2015 2:28	6.2	39.3
5/12/2015 2:29	5.9	38.9
5/12/2015 2:33	5.9	39.1
5/12/2015 2:37	5.6	39.8
5/12/2015 3:37	5.5	34.1
5/12/2015 4:18	5.8	44.7
5/12/2015 22:51	5.8	46.9
5/12/2015 23:22	5.7	36.1
5/12/2015 23:44	5.5	34.5
5/12/2015 23:48	5.7	46.0
5/12/2015 23:49	5.6	46.1
5/12/2015 23:51	6.3	45.2
5/12/2015 23:52	5.9	45.5
5/12/2015 23:53	5.8	46.9
5/12/2015 23:55	5.7	48.8
5/13/2015 0:06	5.8	39.7
5/13/2015 0:16	5.6	43.9
5/13/2015 1:00	5.7	47.9
5/13/2015 1:01	6.0	48.8
5/13/2015 1:05	6.3	45.6
5/13/2015 1:07	5.5	48.1
5/13/2015 1:08	5.7	48.3
5/13/2015 1:09	5.8	43.0
5/13/2015 1:23	6.4	48.8
5/13/2015 1:25	6.2	47.1
5/13/2015 1:32	6.2	46.6
5/13/2015 1:33	5.9	45.9
5/13/2015 1:42	6.0	47.7
5/13/2015 1:43	5.6	46.9
5/13/2015 1:46	6.4	42.9
5/13/2015 1:49	5.7	46.9
5/13/2015 1:52	5.8	46.8
5/13/2015 1:54	5.5	47.5
5/13/2015 2:00	6.4	44.9
3/30/2015 2:17	7.4	51.0
3/30/2015 2:24	7.2	51.2
3/30/2015 2:29	6.7	49.2
3/30/2015 2:30	6.9	51.8
3/30/2015 2:34	7.1	50.9
3/30/2015 2:50	7.1	48.6
3/30/2015 2:51	6.6	50.1
3/30/2015 2:52	6.9	49.4

Day and Time of Measurement ^[1]	Average Wind Speed	Measured Leq
	(1 Minute Average)	(dBA)
3/30/2015 2:57	6.6	47.3
3/30/2015 4:46	7.4	51.4
4/7/2015 22:03	6.5	46.9
4/7/2015 22:07	7.5	50.1
4/7/2015 22:08	7.2	48.7
4/7/2015 22:17	7.2	50.3
4/7/2015 23:17	6.9	51.4
4/7/2015 23:19	7.4	47.8
4/7/2015 23:36	6.7	51.0
4/7/2015 23:52	6.9	51.6
4/8/2015 4:31	6.8	50.3
4/8/2015 4:39	6.6	49.4
4/8/2015 4:48	7.5	51.0
4/20/2015 22:04	6.7	47.2
4/20/2015 22:43	7.5	49.1
4/20/2015 22:45	6.7	45.0
4/20/2015 22:50	6.6	49.2
4/20/2015 22:56	7.0	47.6
4/20/2015 22:57	6.7	47.4
4/21/2015 0:00	7.5	49.6
4/21/2015 0:01	7.4	50.7
4/21/2015 0:06	7.0	51.7
4/21/2015 0:08	7.1	51.5
4/21/2015 0:09	7.5	48.6
4/21/2015 0:10	6.9	40.9
4/21/2015 0:30	6.5	46.8
4/21/2015 1:06	7.2	49.8
4/21/2015 1:07	6.8	50.7
4/21/2015 1:15	7.1	48.7
4/21/2015 1:16	7.5	49.8
4/21/2015 1:27	7.0	47.1
4/21/2015 1:28	6.7	48.2
4/21/2015 22:01	6.8	44.0
4/21/2015 22:02	6.8	39.6
4/22/2015 0:10	6.8	47.0
4/22/2015 0:47	6.6	51.4
4/22/2015 0:48	6.8	47.2
4/22/2015 0:49	6.8	45.0
4/22/2015 1:05	6.7	49.6
4/22/2015 1:07	7.2	50.1
4/22/2015 1:21	6.9	51.6
4/22/2015 1:22	7.1	48.7
4/22/2015 1:23	6.6	47.5
4/22/2015 1:30	6.7	50.3

Day and Time of Measurement ^[1]	Average Wind Speed	Measured Leq
	(1 Minute Average)	(dBA)
4/22/2015 1:34	7.1	49.8
4/22/2015 1:44	7.2	49.4
4/22/2015 1:45	6.8	44.9
4/22/2015 1:52	7.5	47.0
4/22/2015 2:25	6.8	42.1
4/22/2015 2:28	6.5	45.2
5/12/2015 1:05	7.2	42.5
5/12/2015 2:02	6.6	42.4
5/12/2015 2:09	7.2	46.0
5/12/2015 2:10	6.9	42.0
5/12/2015 2:15	6.6	48.6
5/12/2015 2:16	6.5	51.5
5/12/2015 2:18	6.9	50.3
5/12/2015 2:19	6.6	49.8
5/12/2015 2:20	7.0	45.4
5/12/2015 2:21	6.9	43.2
5/12/2015 4:21	6.6	47.3
5/12/2015 4:54	7.2	52.1
5/12/2015 22:47	7.2	50.5
5/12/2015 22:49	7.0	45.6
5/12/2015 22:54	6.6	44.1
5/12/2015 23:57	7.0	39.0
5/13/2015 0:05	7.2	41.7
5/13/2015 0:55	7.1	48.4
5/13/2015 0:56	7.1	47.6
5/13/2015 0:58	6.5	48.1
5/13/2015 1:03	6.7	48.9
5/13/2015 1:04	6.9	46.8
5/13/2015 1:06	6.9	47.0
5/13/2015 1:10	6.5	44.7
5/13/2015 1:13	6.7	47.7
5/13/2015 1:24	7.1	50.1
5/13/2015 1:30	6.9	47.4
5/13/2015 1:37	7.3	50.0
5/13/2015 1:39	7.0	50.5
5/13/2015 1:40	6.6	45.0
5/13/2015 1:41	6.7	46.8
5/13/2015 1:45	6.9	48.0
5/13/2015 1:47	6.8	43.9
5/13/2015 1:55	6.6	51.4
5/13/2015 1:59	7.2	45.7

[1] The monitoring station was not adjusted for daylight saving time, therefore the evaluation period time period was adjusted

Table 5 - Valid Ambient 1-minute Sound Data - Monitor B

Bornish Wind Farm, 1500127

Day and Time of Measurement ^[1]	Average Wind Speed	Measured Leq
	(1 Minute Average)	(dBA)
4/4/2015 23:43	3.6	33.6
4/4/2015 23:47	3.5	33.6
4/4/2015 23:48	3.7	36.0
4/4/2015 23:49	3.5	34.3
4/4/2015 23:50	3.8	31.8
4/4/2015 23:54	3.5	35.3
4/4/2015 23:55	3.7	36.9
4/4/2015 23:57	3.6	36.6
4/4/2015 23:58	3.8	36.2
4/4/2015 23:59	3.9	38.3
4/5/2015 0:00	3.7	38.1
4/5/2015 0:01	3.5	33.6
4/5/2015 0:19	3.6	37.6
4/6/2015 22:00	4.3	36.4
4/6/2015 22:01	4.2	39.8
4/6/2015 22:02	3.9	40.9
4/6/2015 22:05	4.0	37.0
4/6/2015 22:06	3.6	35.2
4/6/2015 22:07	3.8	37.3
4/6/2015 22:08	3.8	40.5
4/6/2015 22:09	4.3	34.7
4/6/2015 22:10	4.1	38.8
4/6/2015 22:11	3.9	39.3
4/6/2015 22:12	4.3	37.2
4/6/2015 22:13	4.4	37.5
4/6/2015 22:14	3.9	38.2
4/6/2015 22:15	3.8	37.5
4/6/2015 22:17	4.0	42.6
4/6/2015 22:18	4.2	38.8
4/6/2015 22:20	3.9	40.7
4/6/2015 22:21	4.4	40.3
4/6/2015 22:24	4.1	43.7
4/6/2015 22:29	4.0	37.1
4/6/2015 22:30	4.0	37.8
4/6/2015 22:31	4.0	40.6
4/6/2015 22:32	3.8	39.3
4/6/2015 22:33	4.4	40.9
4/6/2015 22:34	4.3	36.9
4/6/2015 22:35	4.3	41.2

Day and Time of Measurement ^[1]	Average Wind Speed	Measured Leq
	(1 Minute Average)	(dBA)
4/6/2015 22:36	4.2	39.3
4/6/2015 22:37	4.4	37.7
4/6/2015 22:38	3.9	37.1
4/6/2015 22:39	4.1	38.1
4/6/2015 22:40	4.0	39.2
4/6/2015 22:41	4.3	37.7
4/6/2015 22:42	4.2	37.7
4/6/2015 22:43	4.1	37.8
4/6/2015 22:44	4.1	37.4
4/6/2015 22:45	3.7	40.5
4/6/2015 22:46	4.3	38.5
4/6/2015 22:47	4.3	38.4
4/6/2015 22:48	4.3	38.4
4/6/2015 22:49	4.0	36.6
4/6/2015 22:50	4.2	35.8
4/6/2015 22:51	3.6	36.8
4/6/2015 22:52	3.8	37.3
4/6/2015 22:53	4.0	35.3
4/6/2015 22:54	4.0	33.7
4/6/2015 23:12	4.2	42.8
4/6/2015 23:14	4.1	39.4
4/6/2015 23:15	4.4	41.3
4/6/2015 23:16	4.3	41.2
4/6/2015 23:18	4.4	39.4
4/6/2015 23:19	3.9	41.2
4/6/2015 23:20	4.4	40.0
4/6/2015 23:21	4.1	42.3
4/6/2015 23:22	4.1	40.3
4/6/2015 23:25	4.4	42.1
4/6/2015 23:26	4.1	43.0
4/6/2015 23:36	4.5	40.2
4/6/2015 23:37	3.7	39.6
4/6/2015 23:38	4.3	42.8
4/6/2015 23:40	4.5	43.2
4/6/2015 23:44	4.0	41.6
4/6/2015 23:45	4.1	39.8
4/6/2015 23:47	3.8	32.5
4/6/2015 23:50	3.5	37.4
4/6/2015 23:51	3.5	40.6
4/6/2015 23:52	4.0	40.3
4/6/2015 23:58	4.5	33.6
4/6/2015 23:59	3.8	43.0
4/7/2015 0:02	4.4	40.4

Day and Time of Measurement ^[1]	Average Wind Speed	Measured Leq
	(1 Minute Average)	(dBA)
4/7/2015 0:03	4.5	36.6
4/7/2015 0:04	4.2	37.2
4/7/2015 0:05	3.9	36.3
4/7/2015 0:06	3.8	38.5
4/7/2015 0:07	3.8	40.6
4/7/2015 0:08	4.4	35.4
4/7/2015 0:09	4.0	34.8
4/7/2015 0:10	3.5	40.8
4/7/2015 0:11	3.7	40.9
4/7/2015 0:13	4.2	38.6
4/7/2015 0:14	4.2	41.3
4/7/2015 0:15	4.3	41.9
4/7/2015 0:17	4.3	45.1
4/7/2015 0:20	4.3	40.5
4/7/2015 0:21	4.1	41.5
4/7/2015 0:22	4.3	43.7
4/7/2015 0:25	4.4	44.9
4/7/2015 0:28	4.4	43.0
4/7/2015 0:31	4.4	39.6
4/7/2015 0:32	4.2	39.2
4/7/2015 0:33	4.3	41.3
4/7/2015 0:34	4.4	42.6
4/7/2015 0:36	4.3	35.1
4/7/2015 0:37	3.9	37.9
4/7/2015 0:39	4.1	38.5
4/7/2015 0:40	4.4	37.6
4/7/2015 0:41	4.1	35.3
4/7/2015 0:42	4.1	37.1
4/7/2015 0:44	4.1	32.0
4/7/2015 0:45	3.7	38.5
4/7/2015 0:47	4.4	34.9
4/7/2015 0:48	3.8	34.4
4/7/2015 0:50	3.5	37.7
4/7/2015 0:51	3.6	38.5
4/7/2015 0:52	4.0	35.6
4/7/2015 0:53	3.9	34.4
4/7/2015 0:54	3.9	32.7
4/7/2015 1:06	3.8	37.8
4/7/2015 1:07	3.8	35.9
4/7/2015 1:08	4.0	35.3
4/7/2015 1:09	3.8	32.6
4/7/2015 1:49	3.9	35.4
4/7/2015 1:50	3.7	39.8

Day and Time of Measurement ^[1]	Average Wind Speed	Measured Leq
	(1 Minute Average)	(dBA)
4/7/2015 1:51	3.8	42.5
4/7/2015 1:53	4.5	40.5
4/7/2015 1:54	4.3	36.3
4/7/2015 1:56	3.6	39.9
4/7/2015 1:58	4.1	43.2
4/7/2015 2:02	4.3	38.1
4/7/2015 2:04	4.1	37.1
4/7/2015 2:05	4.3	38.2
4/7/2015 2:06	3.9	39.5
4/7/2015 2:07	4.1	40.2
4/7/2015 2:08	4.2	38.2
4/7/2015 2:10	4.1	38.1
4/7/2015 2:11	4.0	38.8
4/7/2015 2:12	3.8	38.9
4/7/2015 2:13	4.5	40.1
4/7/2015 2:14	4.3	36.5
4/7/2015 2:15	4.4	37.3
4/7/2015 2:16	3.8	35.5
4/7/2015 2:17	3.5	38.9
4/7/2015 2:18	3.6	35.5
4/7/2015 2:19	4.2	36.2
4/7/2015 2:20	3.6	34.1
4/7/2015 2:21	3.6	34.0
4/7/2015 2:24	3.6	34.6
4/7/2015 2:26	3.7	34.6
4/7/2015 2:27	3.7	33.6
4/7/2015 2:30	3.7	33.7
4/7/2015 2:31	4.0	31.5
4/7/2015 2:51	3.7	32.5
4/7/2015 2:55	3.7	33.7
4/7/2015 2:57	3.6	36.0
4/7/2015 2:58	3.7	39.1
4/7/2015 2:59	3.7	38.2
4/7/2015 3:00	4.3	34.1
4/7/2015 3:01	3.8	36.0
4/7/2015 3:03	3.6	34.5
4/7/2015 3:04	3.6	37.1
4/7/2015 3:05	3.6	39.8
4/7/2015 3:06	3.8	37.1
4/7/2015 3:07	4.3	33.7
4/7/2015 3:08	3.8	28.8
4/7/2015 3:14	3.5	33.8
4/7/2015 3:18	3.6	31.7

Day and Time of Measurement ^[1]	Average Wind Speed	Measured Leq
	(1 Minute Average)	(dBA)
4/7/2015 3:21	3.5	34.7
4/7/2015 3:22	3.5	34.3
4/7/2015 3:23	3.6	35.1
4/7/2015 3:33	3.9	36.1
4/7/2015 3:34	3.5	35.7
4/7/2015 3:35	3.7	33.2
4/7/2015 3:38	3.9	37.9
4/7/2015 3:39	3.6	39.7
4/7/2015 3:40	4.4	34.2
4/7/2015 3:41	4.0	39.0
4/7/2015 3:42	3.6	37.1
4/7/2015 3:43	4.2	38.6
4/7/2015 3:44	4.0	36.9
4/7/2015 3:45	4.2	35.6
4/7/2015 3:46	3.5	38.4
4/7/2015 3:47	3.7	37.7
4/7/2015 3:48	4.0	38.1
4/7/2015 3:49	4.1	37.3
4/7/2015 3:50	4.0	38.1
4/7/2015 3:51	4.0	41.2
4/7/2015 3:52	4.3	38.6
4/7/2015 3:54	4.1	39.3
4/7/2015 3:55	4.5	37.3
4/7/2015 3:56	3.7	36.6
4/7/2015 3:57	4.0	34.8
4/7/2015 3:58	3.6	34.3
4/7/2015 4:03	4.0	37.4
4/7/2015 4:04	4.4	38.5
4/7/2015 4:05	3.9	40.4
4/7/2015 4:06	4.1	39.0
4/7/2015 4:08	4.1	39.8
4/7/2015 4:09	3.9	35.9
4/7/2015 4:10	4.4	37.1
4/7/2015 4:12	4.1	39.5
4/7/2015 4:16	3.8	35.3
4/7/2015 4:17	4.0	32.9
4/7/2015 4:25	3.6	30.6
4/7/2015 4:34	3.9	38.1
4/7/2015 4:35	4.2	33.6
4/7/2015 4:36	3.9	37.4
4/7/2015 4:38	3.8	38.8
4/7/2015 4:39	3.7	39.2
4/7/2015 4:40	4.2	37.0

Day and Time of Measurement ^[1]	Average Wind Speed	Measured Leq
	(1 Minute Average)	(dBA)
4/7/2015 4:41	3.8	38.5
4/7/2015 4:42	4.0	38.9
4/7/2015 4:43	4.0	35.9
4/7/2015 4:44	4.2	36.1
4/7/2015 4:45	3.6	36.6
4/7/2015 4:46	3.7	35.7
4/7/2015 4:47	3.8	38.0
4/7/2015 4:48	3.7	39.5
4/7/2015 4:49	3.7	41.0
4/7/2015 4:50	4.4	40.4
4/7/2015 4:52	4.0	36.6
4/7/2015 4:53	4.2	36.5
4/7/2015 4:54	3.7	37.6
4/7/2015 4:55	3.7	38.2
4/7/2015 4:56	4.1	35.7
4/7/2015 4:57	3.9	35.9
4/7/2015 4:59	3.8	34.8
4/3/2015 22:03	5.5	45.6
4/4/2015 3:46	4.9	49.4
4/4/2015 4:16	5.4	47.3
4/4/2015 4:18	5.4	48.7
4/4/2015 4:22	5.1	45.3
4/4/2015 4:46	5.0	46.8
4/4/2015 4:47	4.9	47.1
4/6/2015 22:03	4.7	38.8
4/6/2015 22:04	4.6	35.6
4/6/2015 22:19	5.1	40.4
4/6/2015 22:22	4.6	41.0
4/6/2015 22:23	4.6	41.2
4/6/2015 22:25	5.0	43.7
4/6/2015 22:26	5.1	44.4
4/6/2015 22:27	4.8	38.6
4/6/2015 22:28	4.9	40.1
4/6/2015 23:13	4.6	40.5
4/6/2015 23:17	4.7	38.5
4/6/2015 23:23	4.9	43.2
4/6/2015 23:24	4.6	39.1
4/6/2015 23:27	4.9	47.2
4/6/2015 23:28	5.4	44.9
4/6/2015 23:29	5.4	46.8
4/6/2015 23:30	5.3	42.9
4/6/2015 23:31	5.4	47.2
4/6/2015 23:32	4.9	50.1

Day and Time of Measurement ^[1]	Average Wind Speed	Measured Leq
	(1 Minute Average)	(dBA)
4/6/2015 23:39	4.6	41.8
4/6/2015 23:41	4.7	50.4
4/6/2015 23:42	5.1	41.5
4/6/2015 23:46	4.5	35.4
4/6/2015 23:53	4.8	42.4
4/6/2015 23:55	5.0	47.1
4/6/2015 23:57	5.1	39.6
4/7/2015 0:01	4.9	40.3
4/7/2015 0:12	5.0	39.8
4/7/2015 0:16	4.6	41.6
4/7/2015 0:18	4.8	40.1
4/7/2015 0:19	4.9	39.3
4/7/2015 0:23	4.6	40.5
4/7/2015 0:24	5.2	42.5
4/7/2015 0:26	5.1	40.1
4/7/2015 0:27	4.9	41.9
4/7/2015 0:29	4.8	41.0
4/7/2015 0:30	5.0	39.6
4/7/2015 0:35	5.0	36.9
4/7/2015 1:52	4.6	41.2
4/7/2015 1:55	4.5	39.8
4/7/2015 1:57	4.7	39.4
4/7/2015 1:59	4.6	43.4
4/7/2015 2:00	5.3	38.1
4/7/2015 2:01	4.8	42.9
4/7/2015 2:03	4.8	40.9
4/7/2015 2:09	4.6	39.6
4/7/2015 3:53	4.5	40.0
4/7/2015 4:02	4.6	39.4
4/7/2015 4:07	4.5	38.1
4/7/2015 4:13	4.8	42.6
4/7/2015 4:14	4.5	39.4
4/7/2015 4:15	4.9	38.3
4/7/2015 4:51	4.8	39.2
3/30/2015 2:27	6.4	50.0
3/30/2015 2:28	6.2	51.4
3/30/2015 2:29	6.1	48.4
3/30/2015 2:30	5.9	49.4
3/30/2015 2:35	6.0	50.1
3/30/2015 2:39	5.8	48.7
3/30/2015 2:40	5.9	51.7
3/30/2015 2:51	6.3	52.6
3/30/2015 2:55	5.8	51.4

Day and Time of Measurement ^[1]	Average Wind Speed	Measured Leq
	(1 Minute Average)	(dBA)
4/3/2015 22:02	6.1	48.3
4/3/2015 22:04	5.6	43.7
4/3/2015 22:11	6.2	47.8
4/3/2015 22:12	6.3	48.6
4/3/2015 22:13	5.5	49.7
4/3/2015 22:14	6.1	51.6
4/3/2015 22:15	6.0	50.2
4/3/2015 22:17	6.0	51.5
4/3/2015 22:18	6.3	52.5
4/3/2015 22:25	6.4	47.9
4/3/2015 22:34	6.0	47.1
4/3/2015 22:35	6.2	51.6
4/3/2015 22:36	5.8	50.6
4/3/2015 22:38	6.1	51.4
4/3/2015 22:40	6.4	50.6
4/3/2015 22:41	6.3	48.5
4/3/2015 22:42	6.4	51.5
4/3/2015 22:53	5.8	46.6
4/3/2015 22:54	5.7	52.0
4/3/2015 22:59	5.8	48.9
4/3/2015 23:00	5.8	51.3
4/3/2015 23:01	6.1	52.7
4/3/2015 23:04	5.9	48.7
4/3/2015 23:32	6.4	50.7
4/3/2015 23:54	6.2	52.3
4/4/2015 0:17	6.3	50.1
4/4/2015 0:18	6.3	50.4
4/4/2015 1:00	6.0	50.0
4/4/2015 1:01	5.9	50.6
4/4/2015 1:08	6.3	52.3
4/4/2015 1:09	6.3	49.8
4/4/2015 1:10	6.2	49.9
4/4/2015 1:19	6.1	50.5
4/4/2015 1:20	6.1	48.0
4/4/2015 1:31	5.7	50.8
4/4/2015 1:32	6.3	51.0
4/4/2015 1:33	6.5	51.5
4/4/2015 2:47	5.8	52.2
4/4/2015 2:56	6.4	51.7
4/4/2015 3:30	5.9	49.5
4/4/2015 3:31	6.1	50.0
4/4/2015 3:44	6.4	49.9
4/4/2015 3:57	5.8	52.3

Day and Time of Measurement ^[1]	Average Wind Speed	Measured Leq
	(1 Minute Average)	(dBA)
4/4/2015 3:59	6.4	51.4
4/4/2015 4:00	6.2	51.7
4/4/2015 4:07	6.2	50.3
4/4/2015 4:14	5.8	49.3
4/4/2015 4:19	6.4	48.8
4/4/2015 4:20	5.8	48.6
4/4/2015 4:21	6.1	44.1
4/4/2015 4:27	5.7	51.6
4/4/2015 4:35	6.1	49.2
4/4/2015 4:37	6.0	50.8
4/4/2015 4:41	6.5	51.8
4/4/2015 4:43	6.0	47.1
4/4/2015 4:45	6.0	42.2
4/4/2015 4:49	6.1	44.3
4/4/2015 4:50	5.8	46.9
4/4/2015 4:52	5.7	48.6
4/4/2015 4:53	6.5	50.1
4/6/2015 23:33	5.7	50.0
4/6/2015 23:34	6.4	43.7
4/6/2015 23:35	6.1	37.5
4/6/2015 23:43	5.9	40.2
4/6/2015 23:56	6.3	42.2
3/30/2015 2:25	7.3	53.1
3/30/2015 2:26	7.1	47.9
3/30/2015 2:33	7.5	49.7
3/30/2015 2:34	6.8	47.3
3/30/2015 2:37	6.6	50.2
3/30/2015 2:38	6.7	48.9
3/30/2015 2:46	7.5	52.6
3/30/2015 2:50	6.7	53.1
3/30/2015 2:56	6.7	46.5
3/30/2015 3:02	7.3	50.7
3/30/2015 3:22	6.8	51.5
3/30/2015 3:31	7.5	53.8
3/30/2015 4:02	7.3	52.7
3/30/2015 4:12	6.5	53.6
3/30/2015 4:22	6.6	54.0
3/30/2015 4:55	7.2	50.5
3/30/2015 4:59	7.4	52.6
4/3/2015 22:01	7.3	44.6
4/3/2015 22:07	6.7	53.9
4/3/2015 22:10	6.9	53.3
4/3/2015 22:16	7.0	48.8

Day and Time of Measurement ^[1]	Average Wind Speed	Measured Leq
	(1 Minute Average)	(dBA)
4/3/2015 22:19	7.1	52.8
4/3/2015 22:23	7.5	53.2
4/3/2015 22:27	6.6	52.4
4/3/2015 22:28	7.0	53.5
4/3/2015 22:29	6.5	53.4
4/3/2015 22:30	7.3	51.7
4/3/2015 22:31	6.5	52.8
4/3/2015 22:32	6.7	51.9
4/3/2015 22:33	7.2	50.9
4/3/2015 22:39	6.7	49.8
4/3/2015 22:44	7.5	52.9
4/3/2015 22:47	7.3	51.8
4/3/2015 22:51	6.8	47.2
4/3/2015 22:52	7.0	47.1
4/3/2015 22:57	7.2	52.6
4/3/2015 23:02	7.1	50.2
4/3/2015 23:09	7.2	53.3
4/3/2015 23:10	6.6	52.3
4/3/2015 23:11	7.2	52.1
4/3/2015 23:12	7.0	53.2
4/3/2015 23:13	7.0	53.6
4/3/2015 23:14	7.2	53.5
4/3/2015 23:15	7.2	54.3
4/3/2015 23:17	7.5	53.3
4/3/2015 23:18	7.3	54.0
4/3/2015 23:25	7.3	53.9
4/3/2015 23:30	6.7	53.3
4/3/2015 23:37	7.0	54.1
4/3/2015 23:38	7.0	53.1
4/3/2015 23:42	7.5	54.2
4/3/2015 23:50	7.1	53.6
4/3/2015 23:56	6.9	53.2
4/4/2015 0:01	7.0	54.1
4/4/2015 0:05	7.1	53.2
4/4/2015 0:14	7.3	54.2
4/4/2015 0:16	6.7	51.1
4/4/2015 0:19	6.6	51.0
4/4/2015 0:20	6.6	50.1
4/4/2015 0:22	6.7	51.1
4/4/2015 0:23	6.8	53.2
4/4/2015 0:24	7.0	52.0
4/4/2015 0:25	7.2	52.5
4/4/2015 0:31	7.5	52.2

Day and Time of Measurement ^[1]	Average Wind Speed	Measured Leq
	(1 Minute Average)	(dBA)
4/4/2015 0:32	7.2	53.4
4/4/2015 0:59	6.9	46.1
4/4/2015 1:02	6.7	50.1
4/4/2015 1:06	7.4	52.5
4/4/2015 1:11	6.7	51.0
4/4/2015 1:21	6.7	51.7
4/4/2015 1:28	7.0	53.0
4/4/2015 1:30	6.8	49.5
4/4/2015 1:36	7.4	50.8
4/4/2015 1:40	6.8	52.7
4/4/2015 1:42	6.6	53.3
4/4/2015 1:43	7.2	52.8
4/4/2015 1:49	7.3	52.8
4/4/2015 2:49	6.6	49.9
4/4/2015 2:54	6.8	54.0
4/4/2015 2:55	6.5	49.0
4/4/2015 3:01	6.7	53.6
4/4/2015 3:02	6.9	53.3
4/4/2015 3:05	6.8	48.9
4/4/2015 3:29	6.5	48.4
4/4/2015 3:42	7.2	51.3
4/4/2015 3:43	6.9	52.1
4/4/2015 3:45	6.7	49.0
4/4/2015 3:49	6.9	50.9
4/4/2015 3:50	6.5	51.5
4/4/2015 3:51	6.5	53.1
4/4/2015 3:55	7.5	50.9
4/4/2015 3:56	6.9	54.3
4/4/2015 4:02	6.7	53.8
4/4/2015 4:12	6.8	50.5
4/4/2015 4:13	6.6	51.3
4/4/2015 4:15	6.7	54.3
4/4/2015 4:17	7.0	52.2
4/4/2015 4:25	7.2	46.4
4/4/2015 4:26	6.7	51.2
4/4/2015 4:40	6.8	46.6
4/4/2015 4:56	6.6	52.0

[1] The monitoring station was not adjusted for daylight saving time, therefore the evaluation period time period was adjusted

Table 6 - Valid Ambient 1-minute Sound Data - Monitor C

Bornish Wind Farm, 1500127

Day and Time of Measurement ^[1]	Average Wind Speed	Measured Leq
	(1 Minute Average)	(dBA)
4/4/2015 23:53	3.6	33.9
4/4/2015 23:54	3.5	33.4
4/6/2015 22:13	4.0	37.0
4/6/2015 22:14	4.3	37.6
4/6/2015 22:15	4.3	36.7
4/6/2015 22:16	4.2	32.3
4/6/2015 22:17	3.8	31.3
4/6/2015 22:18	3.6	39.3
4/6/2015 22:32	4.4	43.1
4/6/2015 22:34	4.4	37.6
4/6/2015 22:35	4.3	36.5
4/6/2015 22:36	4.3	40.1
4/6/2015 22:38	4.1	34.0
4/6/2015 22:39	3.9	35.5
4/6/2015 22:40	4.1	30.5
4/6/2015 22:42	3.6	33.4
4/6/2015 22:43	3.8	33.0
4/6/2015 22:44	3.9	32.1
4/6/2015 22:45	3.8	30.9
4/6/2015 22:46	3.7	29.8
4/6/2015 22:47	3.6	30.0
4/6/2015 22:48	3.6	29.1
4/6/2015 22:55	3.9	34.2
4/6/2015 22:56	4.1	35.5
4/6/2015 22:57	4.0	35.6
4/6/2015 22:58	4.0	37.2
4/6/2015 22:59	4.2	34.0
4/6/2015 23:00	4.1	32.9
4/6/2015 23:01	4.0	32.2
4/6/2015 23:02	3.6	33.0
4/6/2015 23:03	3.8	33.7
4/6/2015 23:04	4.0	36.7
4/6/2015 23:05	4.2	44.6
4/6/2015 23:08	4.3	37.9
4/6/2015 23:09	4.3	44.8
4/6/2015 23:16	3.8	40.1
4/6/2015 23:20	4.3	36.0
4/6/2015 23:39	4.1	34.8
4/6/2015 23:40	3.9	35.7
4/6/2015 23:41	4.3	35.9

Day and Time of Measurement ^[1]	Average Wind Speed	Measured Leq
	(1 Minute Average)	(dBA)
4/6/2015 23:42	4.1	39.7
4/6/2015 23:48	4.3	40.7
4/6/2015 23:51	4.3	45.0
4/6/2015 23:59	4.0	42.3
4/7/2015 0:01	4.1	39.6
4/7/2015 0:03	3.8	30.5
4/7/2015 0:04	3.6	30.4
4/7/2015 0:06	3.8	28.4
4/7/2015 0:09	3.7	30.3
4/7/2015 0:12	3.9	34.7
4/7/2015 0:14	3.9	31.8
4/7/2015 0:15	3.8	42.0
4/7/2015 0:18	4.5	43.7
4/7/2015 0:24	4.4	33.0
4/7/2015 0:25	4.1	31.2
4/7/2015 0:26	3.6	29.9
4/7/2015 1:04	3.8	29.7
4/7/2015 1:05	3.6	28.5
4/7/2015 1:47	4.2	32.8
4/7/2015 1:48	3.7	35.8
4/7/2015 1:49	4.1	35.1
4/7/2015 1:50	4.3	31.3
4/7/2015 1:51	3.9	28.3
4/7/2015 1:54	3.6	33.5
4/7/2015 1:55	3.7	31.4
4/7/2015 1:56	3.8	28.7
4/7/2015 1:58	3.6	31.8
4/7/2015 1:59	3.7	34.3
4/7/2015 2:00	3.9	32.7
4/7/2015 2:01	3.9	36.4
4/7/2015 2:02	4.0	38.7
4/7/2015 2:04	4.4	40.0
4/7/2015 2:06	4.2	36.2
4/7/2015 2:07	4.4	35.4
4/7/2015 2:08	4.1	39.1
4/7/2015 2:09	4.3	37.9
4/7/2015 2:10	4.3	35.8
4/7/2015 2:11	4.2	39.1
4/7/2015 2:12	4.4	35.2
4/7/2015 2:13	4.4	42.2
4/7/2015 2:16	3.8	37.4
4/7/2015 2:17	4.1	37.3
4/7/2015 2:18	4.4	33.3
4/7/2015 2:19	3.6	30.5

Day and Time of Measurement ^[1]	Average Wind Speed	Measured Leq
	(1 Minute Average)	(dBA)
4/7/2015 2:21	4.4	34.1
4/7/2015 2:22	4.4	31.7
4/7/2015 2:23	3.8	38.7
4/7/2015 2:24	4.0	40.4
4/7/2015 2:27	4.2	40.2
4/7/2015 2:28	4.1	39.8
4/7/2015 2:29	3.9	40.0
4/7/2015 2:30	4.5	40.3
4/7/2015 2:31	4.3	40.3
4/7/2015 2:32	3.8	38.9
4/7/2015 2:34	3.6	34.1
4/7/2015 2:36	3.6	29.2
4/7/2015 2:40	3.8	31.4
4/7/2015 2:41	3.6	33.4
4/7/2015 2:43	4.4	35.7
4/7/2015 2:44	4.1	34.7
4/7/2015 2:45	3.9	31.6
4/7/2015 2:46	3.8	32.4
4/7/2015 2:48	4.4	34.9
4/7/2015 2:49	4.2	31.6
4/7/2015 2:51	3.9	32.7
4/7/2015 2:53	4.3	34.8
4/7/2015 2:54	4.0	32.6
4/7/2015 2:55	3.9	39.9
4/7/2015 2:58	4.3	38.1
4/7/2015 3:00	4.5	36.6
4/7/2015 3:01	4.2	37.9
4/7/2015 3:02	4.4	34.2
4/7/2015 3:03	4.2	30.6
4/7/2015 3:13	4.0	34.4
4/7/2015 3:14	4.0	27.9
4/7/2015 3:16	3.8	32.0
4/7/2015 3:18	3.9	30.8
4/7/2015 3:19	3.9	33.9
4/7/2015 3:20	4.0	31.1
4/7/2015 3:37	3.6	29.3
4/7/2015 3:39	3.7	31.3
4/7/2015 3:40	3.8	30.0
4/7/2015 3:41	3.6	29.9
4/7/2015 3:45	3.9	34.1
4/7/2015 3:46	4.0	31.8
4/7/2015 3:47	3.6	33.1
4/7/2015 3:48	3.6	33.6
4/7/2015 3:49	3.9	32.4

Day and Time of Measurement ^[1]	Average Wind Speed	Measured Leq
	(1 Minute Average)	(dBA)
4/7/2015 3:50	3.7	32.7
4/7/2015 3:52	3.7	29.3
4/7/2015 3:54	3.7	42.7
4/7/2015 3:57	4.4	30.6
4/7/2015 3:58	3.6	33.1
4/7/2015 4:02	3.6	32.5
4/7/2015 4:03	3.5	32.7
4/7/2015 4:04	3.7	33.8
4/7/2015 4:05	3.6	37.7
4/7/2015 4:06	4.3	34.8
4/7/2015 4:07	4.1	40.6
4/7/2015 4:08	4.4	38.9
4/7/2015 4:09	4.2	39.7
4/7/2015 4:11	4.1	34.7
4/7/2015 4:12	4.1	34.7
4/7/2015 4:13	3.8	28.0
4/7/2015 4:15	3.6	33.0
4/7/2015 4:16	4.1	29.0
4/7/2015 4:19	3.7	30.1
4/7/2015 4:20	3.5	32.1
4/7/2015 4:21	3.7	29.5
4/7/2015 4:23	3.8	32.8
4/7/2015 4:24	4.0	28.1
4/7/2015 4:41	3.6	43.0
4/7/2015 4:42	3.6	43.9
4/7/2015 4:43	3.7	42.7
4/7/2015 4:44	3.8	42.5
4/7/2015 4:45	3.6	43.5
4/7/2015 4:46	4.0	44.6
4/7/2015 4:55	4.4	35.1
4/7/2015 4:56	3.6	33.2
4/8/2015 0:29	4.1	33.0
4/8/2015 0:34	4.3	42.7
4/8/2015 2:43	4.3	43.6
4/8/2015 2:54	4.5	37.4
4/8/2015 2:55	3.6	35.0
4/8/2015 22:00	4.2	32.9
4/8/2015 22:01	3.9	36.6
4/8/2015 22:02	4.0	36.0
4/8/2015 22:03	4.4	36.9
4/8/2015 22:04	4.5	34.4
4/8/2015 22:05	4.1	33.6
4/8/2015 22:06	3.7	36.0
4/8/2015 22:07	4.2	38.8

Day and Time of Measurement ^[1]	Average Wind Speed	Measured Leq
	(1 Minute Average)	(dBA)
4/8/2015 22:08	4.3	33.5
4/8/2015 22:09	4.0	35.4
4/8/2015 22:10	4.1	31.2
4/8/2015 22:11	3.6	31.5
4/8/2015 22:12	3.8	28.7
4/8/2015 22:13	3.5	25.6
4/8/2015 22:16	3.8	30.3
4/8/2015 22:17	3.8	30.1
4/8/2015 22:36	3.5	31.5
4/8/2015 22:37	3.6	29.0
4/8/2015 23:27	3.8	25.9
4/8/2015 23:31	3.5	31.4
4/8/2015 23:32	3.6	35.5
4/8/2015 23:45	3.7	28.6
4/8/2015 23:46	3.6	27.8
4/8/2015 23:57	3.5	28.9
4/9/2015 0:12	3.9	33.0
4/9/2015 0:13	3.6	32.6
4/9/2015 0:14	4.1	30.0
4/9/2015 0:15	3.7	31.6
4/9/2015 0:16	3.7	30.3
4/9/2015 0:20	3.7	35.5
4/9/2015 0:21	3.9	30.1
4/9/2015 0:22	3.8	32.5
4/9/2015 0:23	3.6	30.7
4/9/2015 0:29	3.7	27.8
4/9/2015 0:31	3.6	26.5
4/9/2015 1:00	4.0	32.6
4/9/2015 1:01	3.8	34.6
4/9/2015 1:02	4.0	36.9
4/9/2015 1:03	4.3	35.3
4/9/2015 1:04	3.9	36.5
4/9/2015 1:05	4.4	35.3
4/9/2015 1:06	4.0	36.1
4/9/2015 1:07	4.1	35.7
4/9/2015 1:08	3.8	35.7
4/9/2015 1:09	4.1	35.9
4/9/2015 1:10	4.2	33.0
4/9/2015 1:11	3.8	36.9
4/9/2015 1:12	4.4	35.0
4/9/2015 1:13	3.9	38.9
4/9/2015 1:15	4.0	27.6
4/9/2015 1:17	3.6	30.8
4/9/2015 1:19	4.0	39.3

Day and Time of Measurement ^[1]	Average Wind Speed	Measured Leq
	(1 Minute Average)	(dBA)
4/9/2015 1:21	4.3	40.2
4/9/2015 1:25	4.4	37.1
4/9/2015 1:33	3.6	25.4
4/9/2015 1:36	4.1	28.0
4/9/2015 1:37	3.5	29.0
4/9/2015 1:41	3.8	32.6
4/9/2015 1:42	3.7	31.2
4/9/2015 1:50	4.0	29.1
4/9/2015 1:52	3.5	31.4
4/9/2015 1:53	3.7	31.7
4/9/2015 1:54	3.8	33.7
4/9/2015 1:55	3.7	36.9
4/9/2015 1:56	4.4	32.8
4/9/2015 1:57	4.0	28.9
4/9/2015 1:58	3.5	34.1
4/9/2015 1:59	3.9	31.5
4/9/2015 2:00	3.8	29.8
4/9/2015 2:02	3.6	32.8
4/9/2015 2:03	3.8	33.1
4/9/2015 2:04	4.0	29.1
4/9/2015 2:07	4.2	33.6
4/9/2015 2:08	3.9	36.3
4/9/2015 2:09	4.3	37.3
4/9/2015 2:10	4.4	33.9
4/9/2015 2:11	4.1	34.3
4/9/2015 2:12	3.9	37.4
4/9/2015 2:13	4.3	34.5
4/9/2015 2:14	4.3	34.3
4/9/2015 2:15	4.1	34.4
4/9/2015 2:16	4.1	36.2
4/9/2015 2:17	4.4	34.7
4/9/2015 2:18	3.9	33.0
4/9/2015 2:19	3.8	30.5
4/9/2015 2:20	3.6	26.4
4/9/2015 2:24	3.8	30.7
4/9/2015 2:25	3.8	35.6
4/9/2015 2:26	4.2	42.2
4/9/2015 2:28	4.3	34.0
4/9/2015 2:29	4.2	32.7
4/9/2015 2:30	4.1	27.6
4/9/2015 2:31	3.7	32.9
4/9/2015 2:32	3.7	34.3
4/9/2015 2:33	4.2	35.5
4/9/2015 2:34	4.3	34.2

Day and Time of Measurement ^[1]	Average Wind Speed	Measured Leq
	(1 Minute Average)	(dBA)
4/9/2015 2:35	4.3	36.7
4/9/2015 2:36	4.5	39.2
4/9/2015 2:40	4.2	37.8
4/9/2015 2:41	4.4	37.8
4/9/2015 2:42	4.5	37.0
4/9/2015 2:44	4.2	37.0
4/9/2015 2:45	4.4	33.8
4/9/2015 2:46	4.0	33.3
4/9/2015 2:47	3.9	30.3
4/9/2015 2:48	3.7	27.3
4/9/2015 2:50	4.0	38.0
4/9/2015 2:52	4.4	36.5
4/9/2015 2:54	4.4	36.3
4/9/2015 2:55	4.0	39.5
4/9/2015 3:00	3.9	38.8
4/9/2015 3:07	4.2	43.6
4/9/2015 3:11	3.8	38.8
4/9/2015 3:12	4.5	34.1
4/9/2015 3:13	3.8	42.7
4/9/2015 3:15	3.9	36.4
4/9/2015 3:16	4.4	36.0
4/9/2015 3:17	4.2	36.2
4/9/2015 3:18	4.3	32.7
4/9/2015 3:19	4.0	37.1
4/9/2015 3:20	4.4	37.4
4/9/2015 3:21	4.4	38.7
4/9/2015 3:28	4.5	35.1
4/9/2015 3:35	4.5	34.3
4/9/2015 3:36	3.8	41.0
4/9/2015 3:49	4.4	38.0
4/9/2015 3:50	4.1	41.3
4/9/2015 3:52	4.4	41.3
4/9/2015 3:55	4.0	34.2
4/9/2015 3:56	4.1	35.0
4/9/2015 3:57	4.1	39.8
4/9/2015 3:59	4.0	35.4
4/9/2015 4:00	4.4	44.1
4/9/2015 4:03	4.3	41.1
4/9/2015 4:12	4.4	37.9
4/9/2015 4:13	4.4	43.5
4/9/2015 4:27	4.4	43.1
4/9/2015 4:29	4.3	38.4
4/9/2015 4:32	4.4	35.3
4/9/2015 4:33	4.1	43.7

Day and Time of Measurement ^[1]	Average Wind Speed	Measured Leq
	(1 Minute Average)	(dBA)
4/9/2015 4:36	4.4	39.8
4/9/2015 4:37	4.5	41.3
4/9/2015 4:40	4.5	43.1
4/9/2015 4:48	4.1	45.3
4/9/2015 4:56	4.3	44.0
4/9/2015 4:59	4.5	35.6
4/19/2015 0:10	3.7	30.5
4/19/2015 0:13	3.5	30.9
4/19/2015 0:14	3.6	30.9
4/19/2015 0:15	3.5	30.8
4/19/2015 2:50	3.8	33.9
4/19/2015 2:51	3.6	33.6
4/19/2015 2:53	3.8	33.4
4/19/2015 2:54	3.7	34.4
4/19/2015 2:55	3.7	36.4
4/19/2015 2:56	3.8	33.7
4/19/2015 2:57	3.9	33.8
4/19/2015 3:01	3.9	33.7
4/19/2015 3:05	3.6	34.1
4/19/2015 3:06	3.7	34.2
4/19/2015 3:07	3.9	34.3
4/19/2015 3:08	3.6	33.6
4/19/2015 3:09	3.6	33.6
4/19/2015 3:11	3.7	34.1
4/19/2015 3:12	3.7	35.0
4/19/2015 3:13	3.8	36.6
4/19/2015 3:14	4.2	35.5
4/19/2015 3:15	4.1	34.7
4/19/2015 3:16	3.6	34.6
4/19/2015 3:17	3.7	37.0
4/19/2015 3:18	3.8	41.1
4/19/2015 3:20	4.1	36.4
4/19/2015 3:21	4.1	34.7
4/19/2015 3:22	3.5	38.0
4/19/2015 3:23	3.9	39.8
4/19/2015 3:24	4.0	35.5
4/19/2015 3:25	4.2	36.2
4/19/2015 3:26	4.2	38.8
4/19/2015 3:27	4.4	36.5
4/19/2015 3:28	4.2	35.3
4/19/2015 3:29	3.7	35.6
4/19/2015 3:30	3.8	35.3
4/19/2015 3:31	3.8	35.0
4/19/2015 3:33	4.1	37.3

Day and Time of Measurement ^[1]	Average Wind Speed	Measured Leq
	(1 Minute Average)	(dBA)
4/19/2015 3:35	3.9	36.8
4/19/2015 3:36	3.8	36.7
4/19/2015 3:37	3.8	36.1
4/19/2015 3:38	3.9	35.9
4/19/2015 3:39	3.9	36.0
4/19/2015 3:40	4.2	34.6
4/19/2015 3:41	3.8	35.6
4/19/2015 3:42	3.9	34.8
4/19/2015 3:45	3.5	35.6
4/19/2015 3:46	3.7	34.7
4/19/2015 3:57	3.5	34.3
4/19/2015 4:05	4.2	35.8
4/19/2015 4:06	3.8	35.9
4/19/2015 4:07	3.8	37.3
4/19/2015 4:08	4.0	35.6
4/19/2015 4:09	3.6	37.3
4/19/2015 4:10	4.1	36.9
4/19/2015 4:11	4.2	36.2
4/19/2015 4:12	3.8	37.7
4/19/2015 4:13	3.8	37.3
4/19/2015 4:14	4.1	36.1
4/19/2015 4:16	3.7	36.5
4/19/2015 4:17	4.1	36.2
4/19/2015 4:18	3.9	35.9
4/19/2015 4:19	3.7	36.7
4/19/2015 4:20	3.7	36.9
4/19/2015 4:21	3.7	36.7
4/19/2015 4:22	4.0	37.2
4/19/2015 4:23	3.8	37.2
4/19/2015 4:24	4.2	36.8
4/19/2015 4:25	3.9	38.3
4/19/2015 4:26	4.0	37.5
4/19/2015 4:27	4.2	37.6
4/19/2015 4:28	4.2	37.3
4/19/2015 4:29	3.7	40.8
4/19/2015 4:30	4.1	41.1
4/19/2015 4:37	4.1	39.2
4/19/2015 4:38	4.0	40.8
4/19/2015 4:39	4.5	40.3
4/6/2015 22:03	5.4	38.7
4/6/2015 22:04	4.9	45.2
4/6/2015 22:05	5.4	45.6
4/6/2015 22:09	5.1	41.3
4/6/2015 22:10	4.6	39.4

Day and Time of Measurement ^[1]	Average Wind Speed	Measured Leq
	(1 Minute Average)	(dBA)
4/6/2015 22:11	5.0	37.1
4/6/2015 22:12	4.5	32.6
4/6/2015 22:25	5.1	40.6
4/6/2015 22:26	4.8	41.6
4/6/2015 22:27	4.6	39.6
4/6/2015 22:28	4.8	41.5
4/6/2015 22:29	4.8	46.2
4/6/2015 22:31	4.6	40.6
4/6/2015 22:33	5.5	37.1
4/6/2015 22:37	4.7	35.5
4/6/2015 23:06	5.4	36.4
4/6/2015 23:07	4.5	37.0
4/6/2015 23:10	5.5	43.7
4/6/2015 23:11	5.4	40.2
4/6/2015 23:12	4.6	37.8
4/6/2015 23:13	4.7	40.0
4/6/2015 23:14	4.6	36.4
4/6/2015 23:15	4.7	39.8
4/6/2015 23:17	5.3	40.1
4/6/2015 23:18	4.7	37.1
4/6/2015 23:19	4.7	34.9
4/6/2015 23:21	4.6	41.6
4/6/2015 23:22	4.7	40.9
4/6/2015 23:23	5.2	43.2
4/6/2015 23:24	5.5	45.7
4/6/2015 23:27	5.3	45.7
4/6/2015 23:29	5.4	43.5
4/6/2015 23:30	5.3	43.7
4/6/2015 23:32	5.4	39.7
4/6/2015 23:33	4.9	41.9
4/6/2015 23:34	5.0	42.3
4/6/2015 23:35	5.2	44.2
4/6/2015 23:37	5.0	38.3
4/6/2015 23:38	4.8	35.0
4/6/2015 23:43	5.0	38.7
4/6/2015 23:44	4.8	41.6
4/6/2015 23:45	5.1	38.6
4/6/2015 23:46	4.8	37.4
4/6/2015 23:47	4.6	37.9
4/6/2015 23:49	5.0	40.6
4/6/2015 23:50	4.8	36.3
4/6/2015 23:52	5.0	45.6
4/6/2015 23:54	5.1	38.8
4/6/2015 23:55	4.6	47.1

Day and Time of Measurement ^[1]	Average Wind Speed	Measured Leq
	(1 Minute Average)	(dBA)
4/6/2015 23:57	4.8	37.4
4/6/2015 23:58	4.8	40.8
4/7/2015 0:00	5.3	37.0
4/7/2015 0:02	4.6	31.1
4/7/2015 0:16	4.6	41.8
4/7/2015 0:17	5.4	37.4
4/7/2015 0:19	5.1	39.6
4/7/2015 0:20	5.1	42.6
4/7/2015 0:21	5.1	37.5
4/7/2015 0:22	4.7	39.3
4/7/2015 0:23	4.7	35.3
4/7/2015 2:03	4.6	39.6
4/7/2015 2:05	4.7	35.6
4/7/2015 2:14	4.7	42.6
4/7/2015 2:15	5.2	34.7
4/7/2015 2:25	4.6	40.3
4/7/2015 2:26	4.5	39.3
4/7/2015 2:56	4.6	39.3
4/7/2015 2:57	4.8	40.4
4/7/2015 2:59	4.9	38.2
4/7/2015 3:55	4.6	41.7
4/7/2015 3:56	5.2	35.6
4/7/2015 4:10	4.9	37.6
4/7/2015 4:47	5.2	43.4
4/7/2015 4:48	4.9	45.5
4/7/2015 4:49	5.2	42.6
4/7/2015 4:50	5.0	42.3
4/7/2015 4:51	5.0	41.4
4/7/2015 4:52	4.7	42.9
4/7/2015 4:53	4.8	41.2
4/7/2015 4:54	4.8	37.5
4/7/2015 22:00	4.8	39.8
4/7/2015 22:01	4.7	45.3
4/7/2015 22:13	5.5	47.7
4/7/2015 22:15	5.4	46.9
4/7/2015 23:12	5.4	43.4
4/8/2015 0:32	5.0	46.2
4/8/2015 0:35	5.0	42.9
4/8/2015 2:41	5.3	44.7
4/8/2015 2:42	4.8	39.2
4/8/2015 2:53	5.4	37.4
4/8/2015 2:58	4.9	47.3
4/8/2015 2:59	5.2	46.8
4/8/2015 3:45	5.0	45.7

Day and Time of Measurement ^[1]	Average Wind Speed	Measured Leq
	(1 Minute Average)	(dBA)
4/8/2015 4:05	5.4	47.8
4/9/2015 1:14	4.6	32.7
4/9/2015 1:20	4.6	37.3
4/9/2015 1:22	4.8	40.5
4/9/2015 1:23	4.9	41.0
4/9/2015 1:24	4.6	36.5
4/9/2015 1:26	4.6	43.8
4/9/2015 1:27	5.0	40.1
4/9/2015 1:28	5.0	41.8
4/9/2015 1:29	5.1	37.1
4/9/2015 2:27	4.9	34.4
4/9/2015 2:37	4.6	41.3
4/9/2015 2:38	5.2	40.1
4/9/2015 2:39	5.0	35.1
4/9/2015 2:43	4.6	35.3
4/9/2015 2:51	4.5	40.0
4/9/2015 2:53	4.7	38.0
4/9/2015 2:56	4.8	40.1
4/9/2015 2:57	4.8	40.8
4/9/2015 2:58	4.9	40.2
4/9/2015 2:59	4.8	32.8
4/9/2015 3:01	4.5	42.2
4/9/2015 3:02	5.1	40.5
4/9/2015 3:03	4.8	42.9
4/9/2015 3:04	5.2	43.3
4/9/2015 3:05	5.3	36.9
4/9/2015 3:06	4.6	38.0
4/9/2015 3:09	5.3	39.2
4/9/2015 3:10	4.8	35.7
4/9/2015 3:14	5.0	35.8
4/9/2015 3:22	4.7	37.1
4/9/2015 3:23	4.5	38.1
4/9/2015 3:24	4.5	39.2
4/9/2015 3:25	4.8	39.8
4/9/2015 3:26	4.6	39.4
4/9/2015 3:27	4.6	39.5
4/9/2015 3:29	4.6	41.0
4/9/2015 3:30	4.9	36.8
4/9/2015 3:31	4.5	42.2
4/9/2015 3:32	5.0	42.2
4/9/2015 3:33	4.9	39.8
4/9/2015 3:34	5.1	35.7
4/9/2015 3:37	4.7	40.4
4/9/2015 3:38	4.7	38.2

Day and Time of Measurement ^[1]	Average Wind Speed	Measured Leq
	(1 Minute Average)	(dBA)
4/9/2015 3:39	4.6	42.8
4/9/2015 3:40	5.1	42.1
4/9/2015 3:41	5.0	45.3
4/9/2015 3:42	5.2	46.7
4/9/2015 3:46	5.4	41.9
4/9/2015 3:47	5.4	38.2
4/9/2015 3:48	4.5	36.9
4/9/2015 3:51	5.0	37.3
4/9/2015 3:53	4.8	40.6
4/9/2015 3:54	4.8	34.6
4/9/2015 3:58	4.6	36.5
4/9/2015 4:01	5.0	41.6
4/9/2015 4:02	5.0	39.7
4/9/2015 4:04	4.5	39.2
4/9/2015 4:05	4.5	43.2
4/9/2015 4:06	4.7	43.6
4/9/2015 4:07	5.3	41.4
4/9/2015 4:08	4.9	45.9
4/9/2015 4:09	5.5	45.2
4/9/2015 4:11	5.5	35.8
4/9/2015 4:14	5.0	42.2
4/9/2015 4:15	5.2	41.7
4/9/2015 4:16	4.8	41.4
4/9/2015 4:17	4.7	38.4
4/9/2015 4:18	4.6	39.5
4/9/2015 4:19	4.5	41.9
4/9/2015 4:20	5.0	43.7
4/9/2015 4:21	4.6	40.3
4/9/2015 4:22	4.9	42.2
4/9/2015 4:23	5.2	39.7
4/9/2015 4:24	4.8	41.6
4/9/2015 4:25	4.8	38.7
4/9/2015 4:26	4.8	38.9
4/9/2015 4:28	5.0	39.6
4/9/2015 4:30	4.9	42.9
4/9/2015 4:31	4.6	38.5
4/9/2015 4:35	5.2	37.1
4/9/2015 4:38	5.0	38.6
4/9/2015 4:39	4.7	42.0
4/9/2015 4:41	5.2	37.5
4/9/2015 4:42	4.9	40.9
4/9/2015 4:49	5.1	43.2
4/9/2015 4:50	5.2	42.5
4/9/2015 4:51	4.9	40.7

Day and Time of Measurement ^[1]	Average Wind Speed	Measured Leq
	(1 Minute Average)	(dBA)
4/9/2015 4:52	4.6	39.8
4/9/2015 4:53	4.5	40.4
4/9/2015 4:54	4.7	40.0
4/9/2015 4:55	4.7	39.3
4/9/2015 4:57	5.2	38.9
4/9/2015 4:58	4.6	38.9
4/19/2015 3:19	4.9	35.8
4/19/2015 3:34	4.5	36.0
4/19/2015 4:31	4.9	42.8
4/19/2015 4:32	4.8	42.3
4/19/2015 4:33	4.7	40.9
4/19/2015 4:34	5.2	44.1
4/19/2015 4:35	5.4	41.6
4/19/2015 4:36	5.2	38.8
4/19/2015 4:40	4.7	41.6
4/19/2015 4:43	4.9	42.1
4/19/2015 4:44	4.7	43.3
4/19/2015 4:45	5.1	39.7
4/19/2015 4:46	4.6	44.3
4/19/2015 4:47	4.7	42.7
4/19/2015 4:48	5.3	43.6
4/19/2015 4:49	5.0	41.0
4/19/2015 4:50	4.8	43.6
4/19/2015 4:51	5.3	47.2
4/19/2015 4:55	4.9	44.4
4/19/2015 4:56	5.4	44.0
4/19/2015 4:57	5.2	40.4
4/19/2015 4:58	4.8	40.5
4/19/2015 4:59	4.8	38.8
4/3/2015 22:05	6.2	49.6
4/3/2015 22:08	6.3	49.9
4/3/2015 22:50	5.9	47.3
4/3/2015 22:51	6.0	49.2
4/3/2015 22:54	6.5	49.4
4/3/2015 22:57	6.3	45.8
4/3/2015 22:58	5.7	45.4
4/3/2015 23:25	6.3	47.6
4/3/2015 23:34	6.1	48.1
4/3/2015 23:35	6.1	45.3
4/6/2015 22:00	5.6	46.1
4/6/2015 22:01	6.3	45.4
4/6/2015 22:02	6.0	43.7
4/6/2015 22:06	5.7	46.6
4/6/2015 22:07	5.9	43.5

Day and Time of Measurement ^[1]	Average Wind Speed	Measured Leq
	(1 Minute Average)	(dBA)
4/6/2015 22:08	5.8	41.9
4/6/2015 22:30	5.8	37.7
4/6/2015 23:25	5.5	43.0
4/6/2015 23:26	5.6	44.1
4/6/2015 23:28	5.6	42.4
4/6/2015 23:31	5.7	42.5
4/6/2015 23:36	5.5	42.2
4/6/2015 23:53	5.6	42.8
4/6/2015 23:56	5.6	39.1
4/7/2015 22:04	6.1	44.7
4/7/2015 22:12	5.9	48.1
4/7/2015 22:14	6.2	44.9
4/7/2015 22:17	6.3	46.8
4/7/2015 22:18	6.0	49.7
4/7/2015 22:19	6.4	47.8
4/7/2015 22:48	6.2	48.3
4/7/2015 23:04	6.4	47.4
4/7/2015 23:05	5.7	47.5
4/7/2015 23:10	6.4	46.6
4/7/2015 23:11	6.3	47.7
4/7/2015 23:13	5.5	48.3
4/7/2015 23:18	6.1	47.9
4/7/2015 23:22	5.5	46.0
4/8/2015 0:08	5.6	48.0
4/8/2015 0:33	5.8	38.8
4/8/2015 2:26	6.5	48.6
4/8/2015 2:29	6.1	49.9
4/8/2015 2:47	6.4	48.4
4/8/2015 2:48	5.6	47.4
4/8/2015 2:50	6.1	46.6
4/8/2015 2:52	6.2	42.8
4/8/2015 3:00	5.7	44.7
4/8/2015 3:02	5.8	49.5
4/8/2015 3:42	5.9	46.7
4/8/2015 3:43	5.9	45.1
4/8/2015 3:44	5.6	42.8
4/8/2015 4:00	6.4	46.5
4/8/2015 4:04	6.1	46.6
4/8/2015 4:08	5.9	47.4
4/8/2015 4:09	6.0	45.8
4/8/2015 4:20	6.5	46.4
4/8/2015 4:25	6.4	47.3
4/8/2015 4:54	6.1	48.8
4/8/2015 4:55	6.0	47.9

Day and Time of Measurement ^[1]	Average Wind Speed	Measured Leq
	(1 Minute Average)	(dBA)
4/8/2015 4:56	5.7	50.0
4/9/2015 3:08	5.6	43.7
4/9/2015 3:43	6.0	42.7
4/9/2015 4:10	5.7	44.6
4/9/2015 4:44	6.0	45.0
4/9/2015 4:45	5.6	45.9
4/9/2015 4:46	5.8	46.1
4/9/2015 4:47	5.8	35.5
4/19/2015 4:42	5.8	39.9
4/19/2015 4:52	5.9	44.5
4/19/2015 4:53	5.5	42.2
4/19/2015 4:54	5.5	41.8
4/3/2015 22:04	6.9	48.6
4/3/2015 22:07	6.9	49.5
4/3/2015 22:13	7.4	49.6
4/3/2015 22:18	6.8	51.4
4/3/2015 22:19	6.9	51.2
4/3/2015 22:38	7.5	51.5
4/3/2015 22:47	7.2	47.2
4/3/2015 22:49	6.8	48.3
4/3/2015 22:53	7.3	49.7
4/3/2015 22:56	6.6	48.0
4/3/2015 23:01	7.3	50.8
4/3/2015 23:05	7.4	50.2
4/3/2015 23:09	7.4	50.6
4/3/2015 23:13	7.3	51.7
4/3/2015 23:14	6.7	51.8
4/3/2015 23:15	7.1	48.3
4/3/2015 23:17	7.0	50.4
4/3/2015 23:18	7.0	50.7
4/3/2015 23:19	6.6	48.2
4/3/2015 23:23	7.3	49.9
4/3/2015 23:24	6.6	48.2
4/3/2015 23:27	7.0	50.8
4/3/2015 23:32	7.2	48.5
4/3/2015 23:38	6.7	46.6
4/3/2015 23:40	6.5	50.6
4/3/2015 23:42	7.3	48.1
4/3/2015 23:45	7.4	51.7
4/3/2015 23:46	6.7	52.0
4/3/2015 23:47	6.6	49.9
4/3/2015 23:56	7.5	51.7
4/3/2015 23:57	7.1	51.2
4/4/2015 0:19	6.7	49.9

Day and Time of Measurement ^[1]	Average Wind Speed	Measured Leq
	(1 Minute Average)	(dBA)
4/4/2015 0:25	7.1	51.9
4/4/2015 0:26	6.6	51.0
4/4/2015 1:03	7.5	51.9
4/4/2015 1:11	6.6	51.1
4/4/2015 1:15	7.2	51.0
4/4/2015 1:19	7.0	50.4
4/4/2015 1:41	7.3	51.0
4/4/2015 3:39	7.4	51.8
4/4/2015 3:40	6.8	52.4
4/4/2015 4:35	7.5	51.8
4/4/2015 4:58	7.5	49.5
4/7/2015 22:07	7.1	51.0
4/7/2015 22:11	6.9	46.6
4/7/2015 22:59	7.1	47.6
4/7/2015 23:02	7.0	50.7
4/7/2015 23:03	6.7	47.6
4/7/2015 23:07	7.3	47.2
4/7/2015 23:09	6.6	51.4
4/7/2015 23:15	6.7	51.8
4/7/2015 23:16	6.6	50.1
4/7/2015 23:20	6.9	51.2
4/7/2015 23:21	6.8	48.0
4/7/2015 23:52	6.6	50.0
4/7/2015 23:54	7.2	46.5
4/8/2015 2:27	6.6	43.8
4/8/2015 2:40	6.8	43.5
4/8/2015 4:07	6.5	48.2
4/8/2015 4:23	6.9	52.1
4/8/2015 4:28	7.1	44.2
4/8/2015 4:31	7.4	50.7
4/8/2015 4:32	7.0	49.3
4/8/2015 4:51	6.8	50.1
4/8/2015 4:53	6.9	47.0

[1] The monitoring station was not adjusted for daylight saving time, therefore the evaluation period time period was adjusted

Table 7 - Summary of Sound Levels - Monitor A

Bornish Wind Farm, 1500127

Wind Speed	Average L_{EQ} for Total Sound Condition	Total # of Valid Intervals for Total Sound	Average L_{EQ} for Ambient Sound Condition	Total # of Valid Intervals for Ambient Sound Condition	Turbine Only Sound Levels	REA Sound Level Limits	Over REA Limits?
(m/s)	(dBA)		(dBA)		(dBA)	(dBA)	(dBA)
4	41	4619	36	508	40	40	No
5	43	3244	41	410	40	40	No
6	47	1506	45	214	40	40	No
7	50	521	49	93	43	43	No

Table 8 - Summary of Sound Levels - Monitor B

Bornish Wind Farm, 1500127

Wind Speed	Average L_{EQ} for Total Sound Condition	Total # of Valid Intervals for Total Sound	Average L_{EQ} for Ambient Sound Condition	Total # of Valid Intervals for Ambient Sound Condition	Turbine Only Sound Levels	REA Sound Level Limits	Over REA Limits?
(m/s)	(dBA)		(dBA)		(dBA)	(dBA)	(dBA)
4	42	3320	39	228	39	40	No
5	45	2294	44	60	40	40	No
6	50	1090	50	74	37	40	No
7	52	452	52	101	38	43	No

Table 9 - Summary of Sound Levels - Monitor C

Bornish Wind Farm, 1500127

Wind Speed	Average L_{EQ} for Total Sound Condition	Total # of Valid Intervals for Total Sound	Average L_{EQ} for Ambient Sound Condition	Total # of Valid Intervals for Ambient Sound Condition	Turbine Only Sound Levels	REA Sound Level Limits	Over REA Limits?
(m/s)	(dBA)		(dBA)		(dBA)	(dBA)	(dBA)
4	37	2089	37	387	27 ^[1]	40	No
5	42	1336	42	210	32 ^[1]	40	No
6	46	718	46	71	36 ^[1]	40	No
7	50	303	50	65	40 ^[1]	43	No

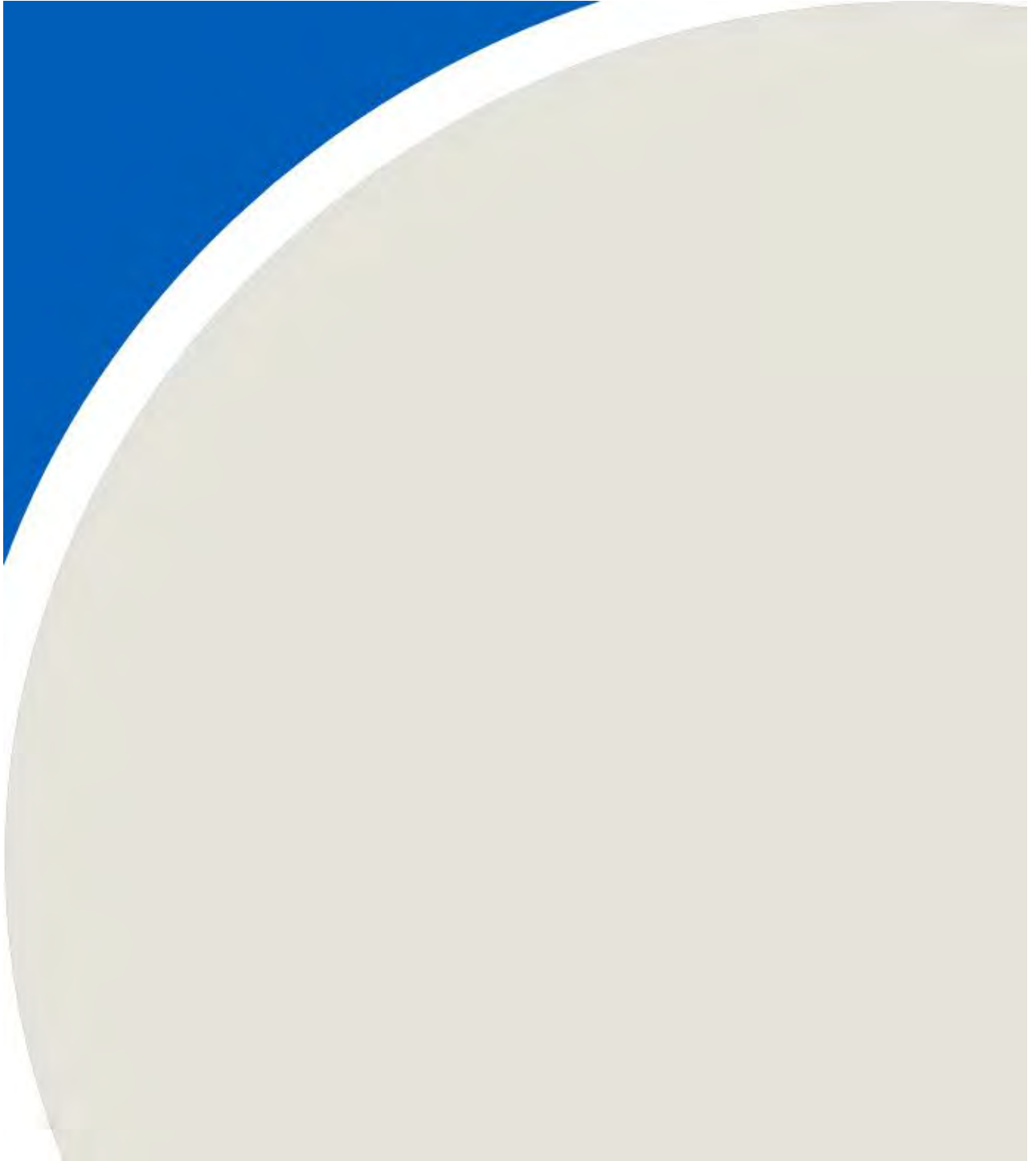
[1] Where the ambient condition is within a decibel or equal to the total sound level condition, the total sound and ambient sound levels are assumed equal. Therefore the turbine only sound levels are estimated to be 10 dB lower than the total sound condition

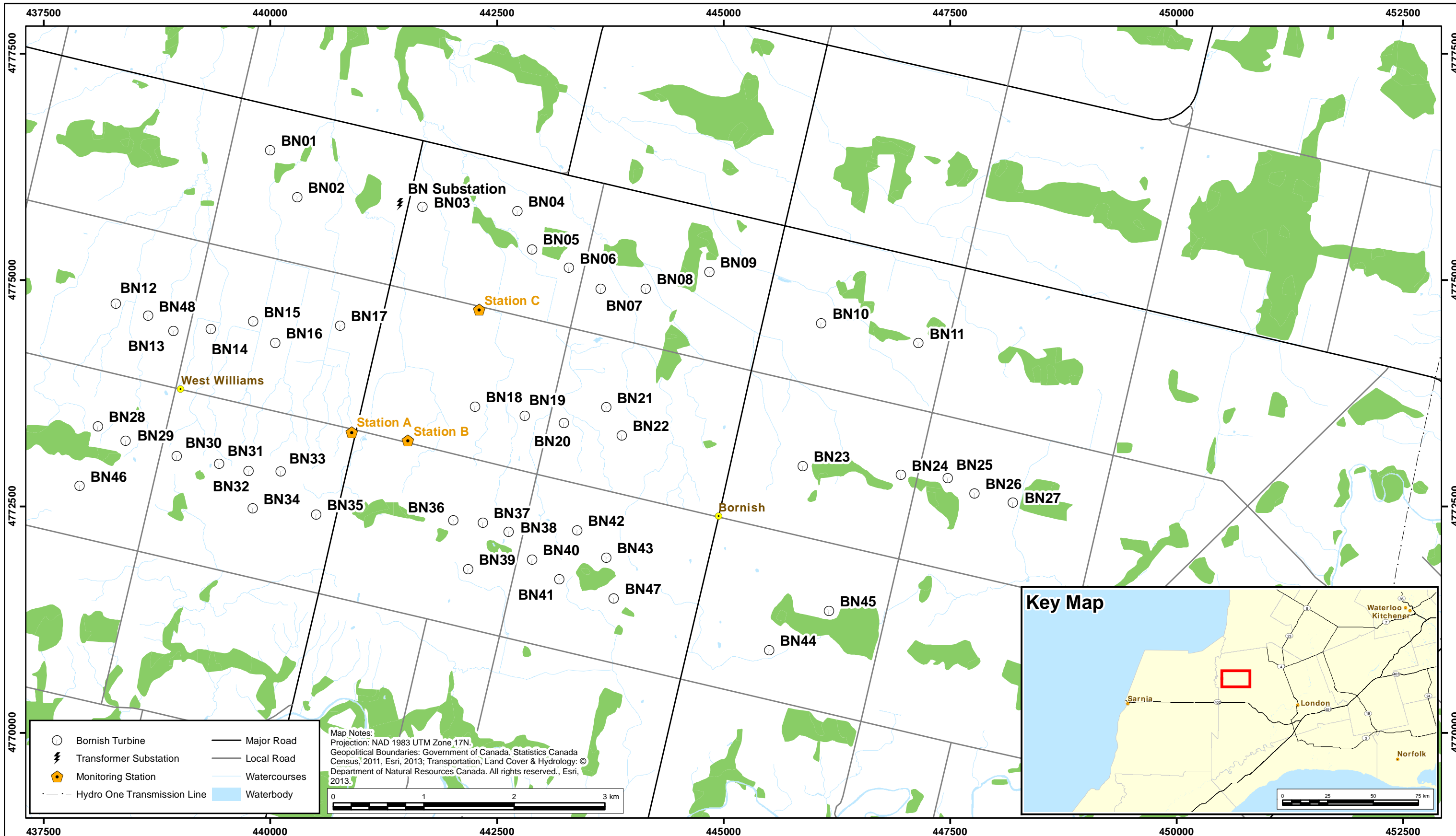
Table 10 - Summary of Sound Levels at All Monitoring Locations

Bornish Wind Farm, 1500127

Receptor Location	Fall 2014 Program						Spring 2015 Program					Cumulative Results				
	Wind Speed	Average L _{EQ} for Total Sound Condition	Number of Valid Intervals for Total Sound	Average L _{EQ} for Ambient Sound Condition	Number of Valid Intervals for Ambient Sound Condition	Turbine Only Sound Levels at Meter	Average L _{EQ} for Total Sound Condition	Number of Valid Intervals for Total Sound	Average L _{EQ} for Ambient Sound Condition	Number of Valid Intervals for Ambient Sound Condition	Turbine Only Sound Levels at Meter	Total Number of Valid Intervals for Total Sound	Total Number of Valid Intervals for Ambient Sound	Average Turbine Only Sound Level at Meter	REA Sound Level Limits	Over REA Limits?
	(m/s)	(dBA)		(dBA)		(dBA)	(dBA)		(dBA)		(dBA)			(dBA)	(dBA)	(dBA)
A	4	41	3099	35	60	40	41	4619	36	508	40	7718	568	40	40	NO
	5	42	1262	37	123	40	43	3244	41	410	40	4506	533	40	40	NO
	6	47	1013	48	116	37	47	1506	45	214	40	2519	330	39	40	NO
	7	50	812	50	213	40	50	521	49	93	43	1333	306	42	43	NO
B	4	42	3575	42	884	32	42	3320	39	228	39	6895	1112	37	40	NO
	5	45	1332	45	458	35	45	2294	44	60	40	3626	518	38	40	NO
	6	48	633	48	270	38	50	1090	50	74	37	1723	344	37	40	NO
	7	51	307	51	231	41	52	452	52	101	38	759	332	40	43	NO
C	4	46	1620	45	857	36	37	2089	37	387	27	3709	1244	34	40	NO
	5	49	867	50	486	39	42	1336	42	210	32	2203	696	37	40	NO
	6	50	573	52	387	40	46	718	46	71	36	1291	458	38	40	NO
	7	53	263	54	203	43	50	303	50	65	40	566	268	42	43	NO

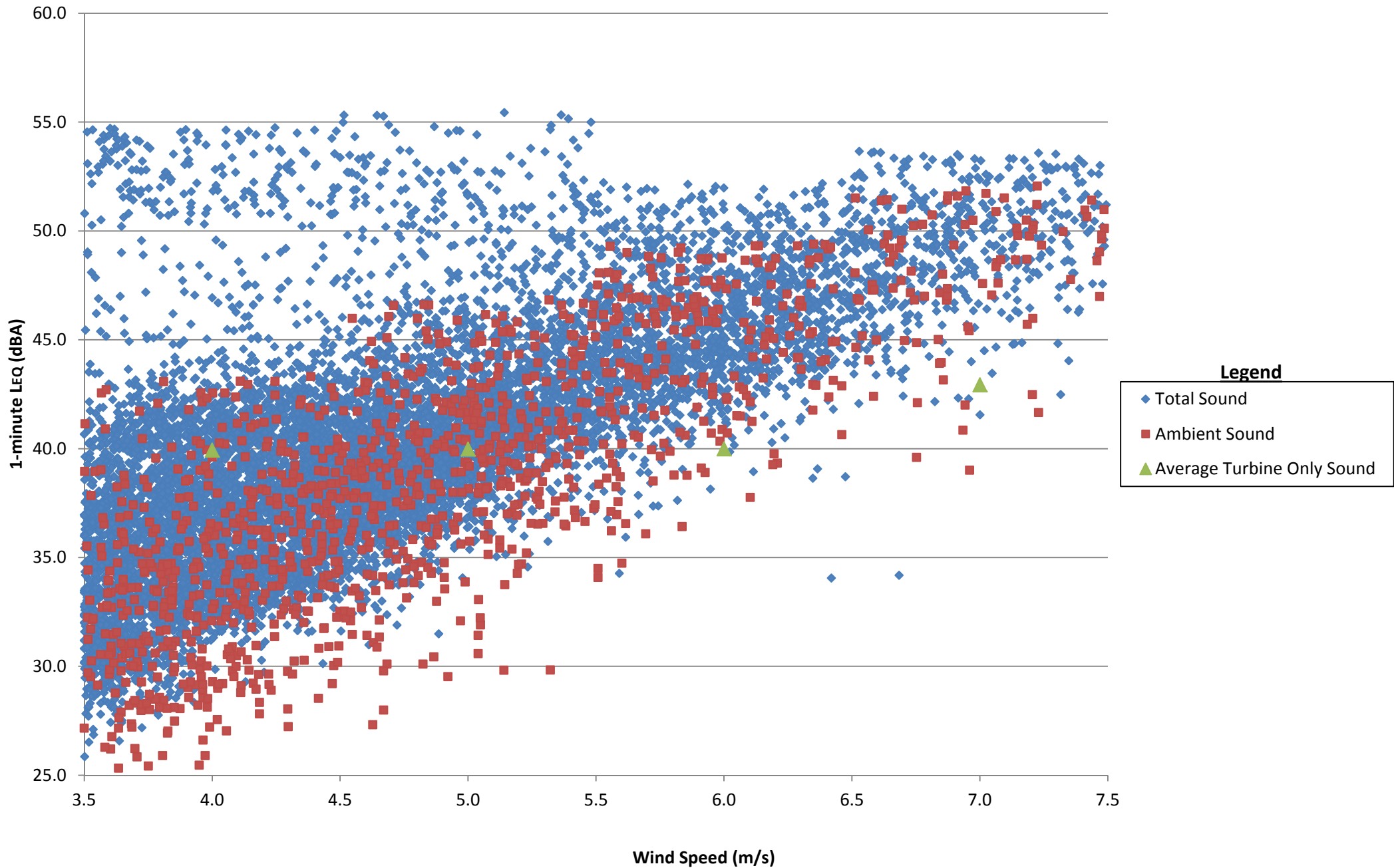
FIGURES





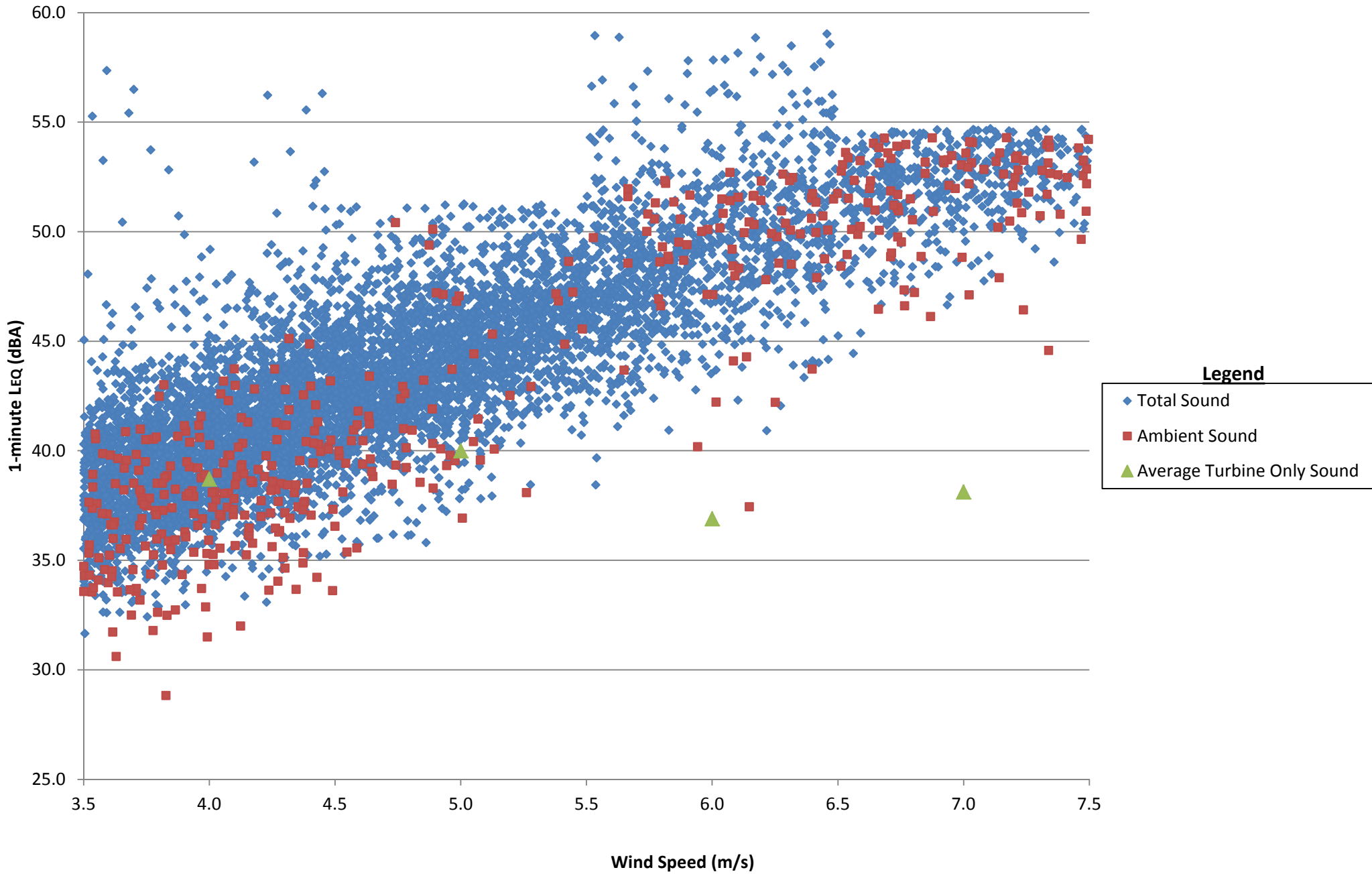
Bornish Wind Farm - Noise Monitoring Locations

Figure 2 - Valid L_{EQ} Data - Monitor A



Valid L_{EQ} Data – Monitor A	Drawn by: KAMH	Figure: 2	
	Date Revised: June 16, 2015		
Bornish Wind Farm, Middlesex County, Ontario	Project #1500127		

Figure 3 - Valid L_{EQ} Data - Monitor B



Valid L_{EQ} Data – Monitor B

Bornish Wind Farm, Middlesex County, Ontario

Project #1500127

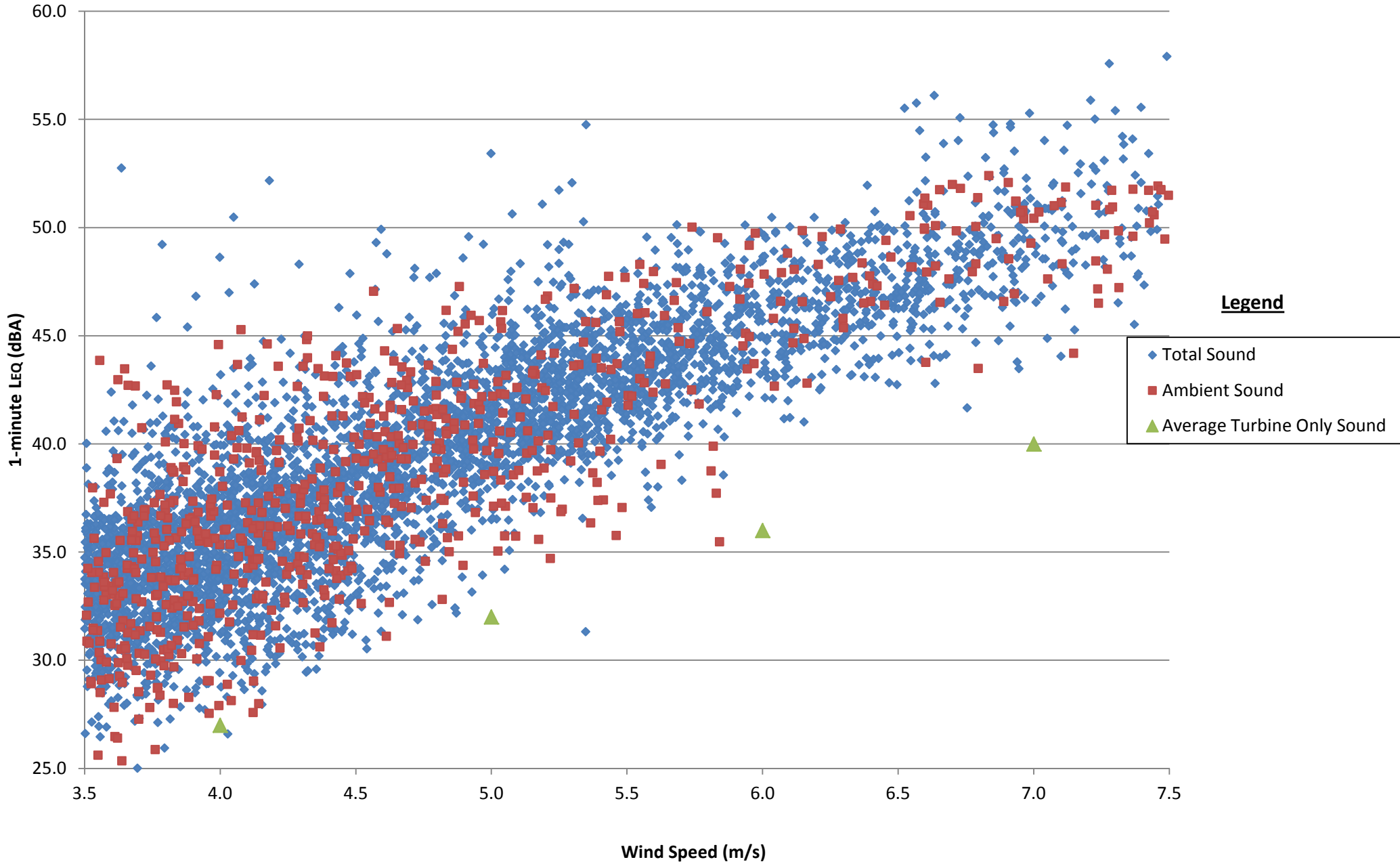
Drawn by: KAMH

Figure: 3

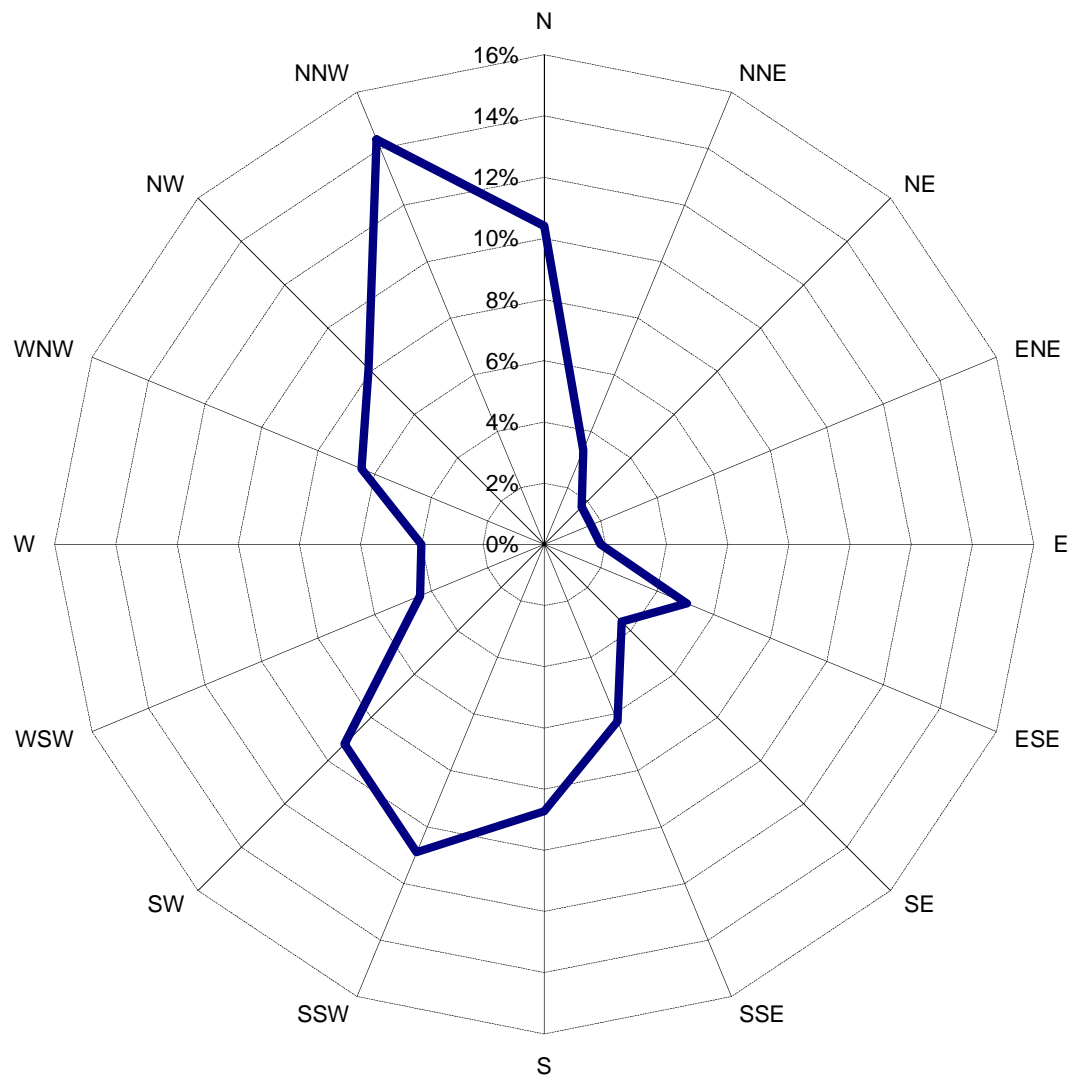
Date Revised: June 16, 2015



Figure 4 - Valid L_{EQ} Data - Monitor C



Valid L_{EQ} Data – Monitor C Bornish Wind Farm, Middlesex County, Ontario	Drawn by: KAMH	Figure: 4	
	Date Revised: June 16, 2015		
Project #1500127			



Wind Rose Plot – Total Valid Data – Monitor A
Spring 2015

Bornish Wind Farm, Middlesex County, Ontario

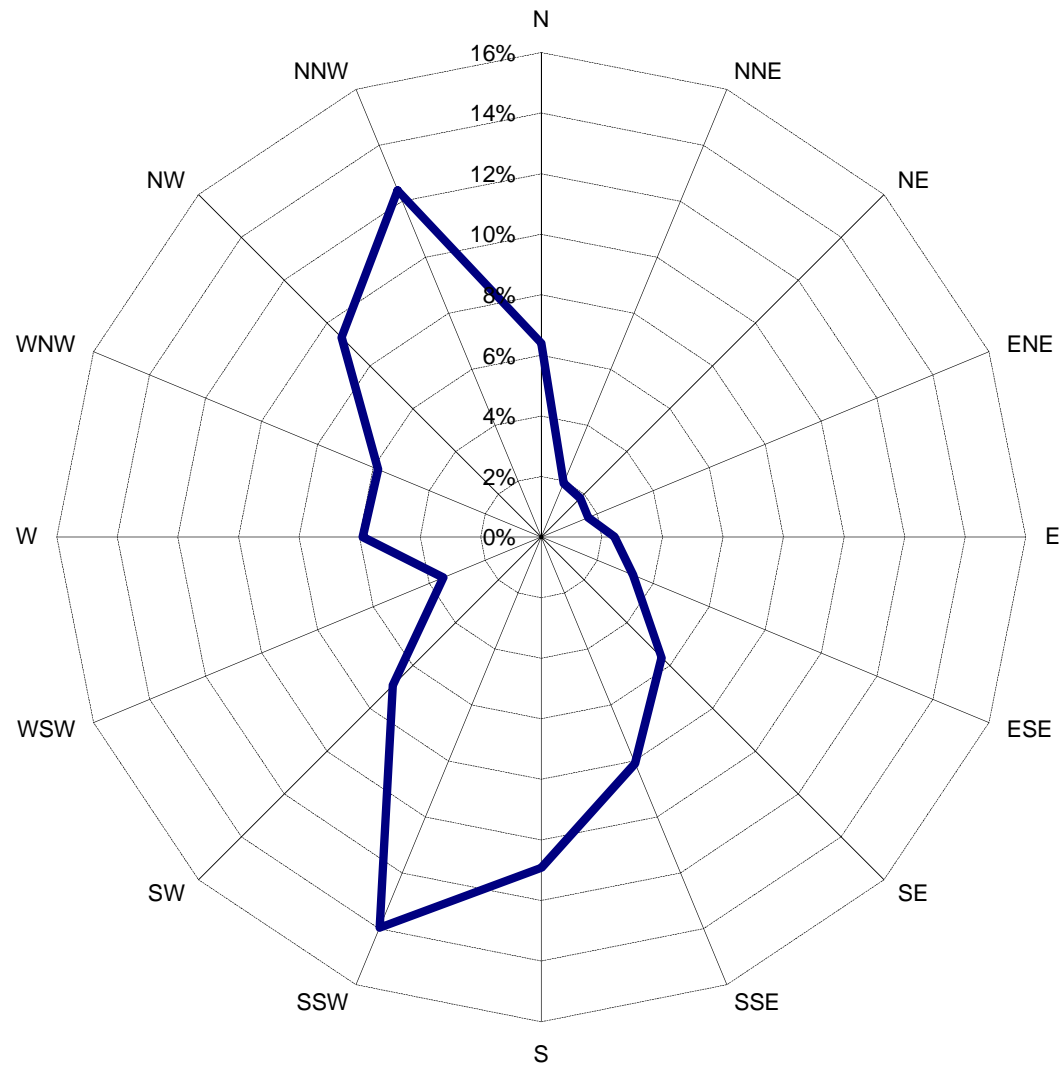
Project #1500127

Drawn by: KAMH

Figure: 5

Date Revised: June 16, 2015





Wind Rose Plot – Total Valid Data – Monitor B
Spring 2015

Bornish Wind Farm, Middlesex County, Ontario

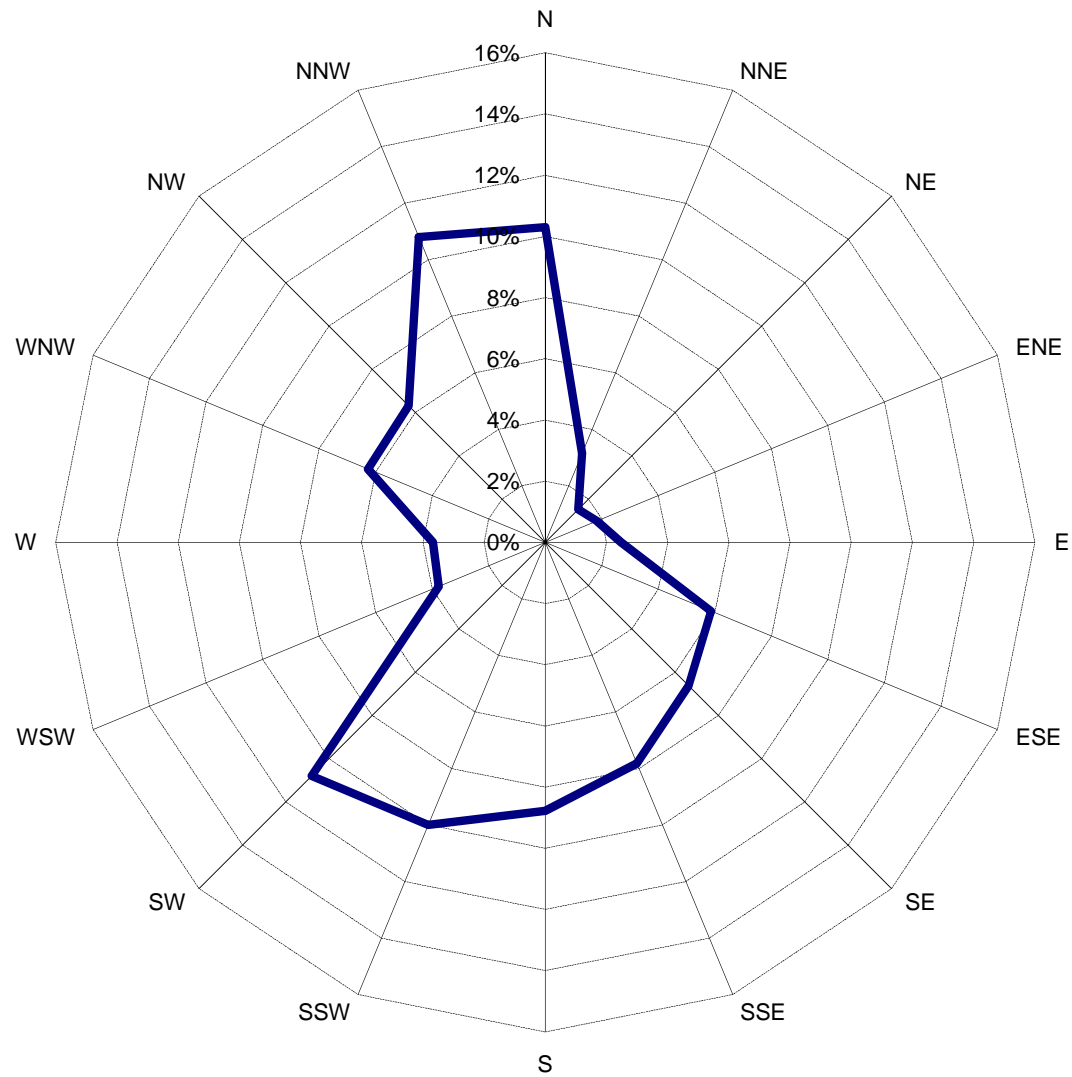
Project #1500127

Drawn by: KAMH

Figure: 6

Date Revised: June 16, 2015





Wind Rose Plot – Total Valid Data – Monitor C
 Spring 2015

Bornish Wind Farm, Middlesex County, Ontario

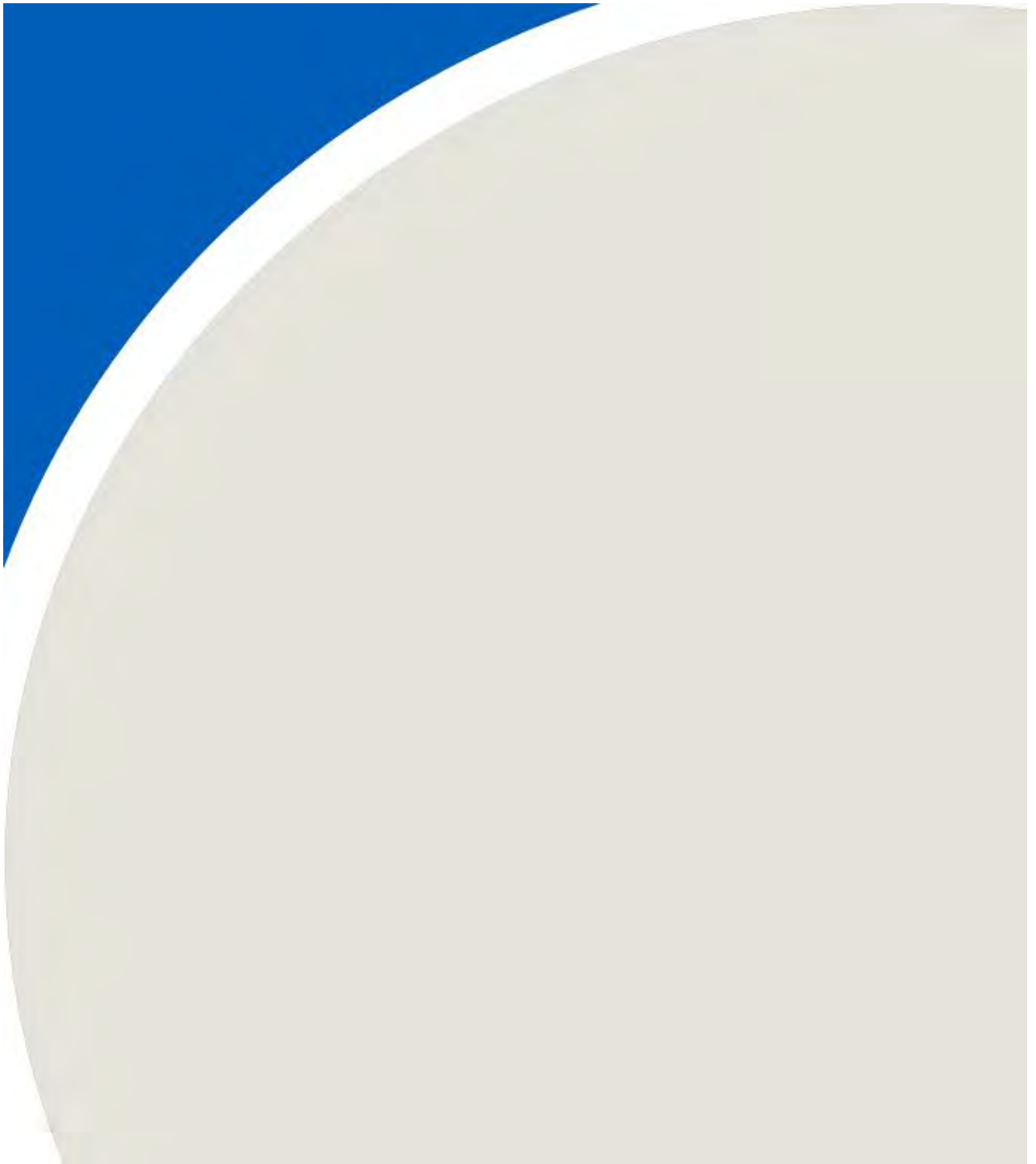
Project #1500127

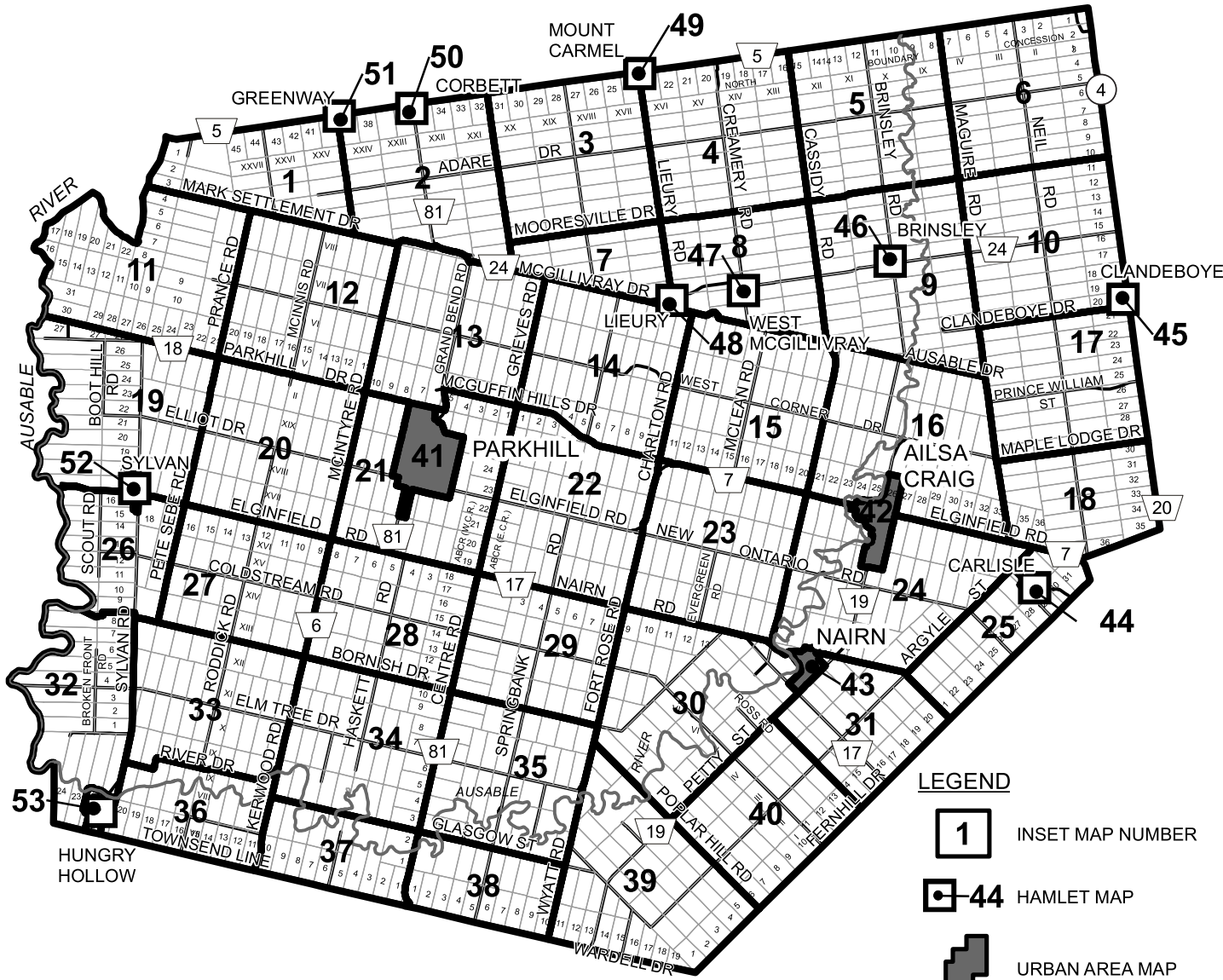
Drawn by: KAMH Figure: 7

Date Revised: June 16, 2015



APPENDIX A





ZONES

- A1** GENERAL AGRICULTURAL ZONE
- A2** RESTRICTED AGRICULTURAL ZONE
- A3** URBAN RESERVE ZONE
- AG1** AGRICULTURAL SMALL LOT ZONE
- R1** RESIDENTIAL DENSITY ONE ZONE
- R2** RESIDENTIAL DENSITY TWO ZONE
- R3** RESIDENTIAL DENSITY THREE ZONE
- RH** HAMLET RESIDENTIAL ZONE
- RS** RESIDENTIAL CARE FACILITIES ZONE
- RC** RESIDENTIAL-COMMERCIAL ZONE
- C1** CENTRAL COMMERCIAL ZONE
- C2** GENERAL COMMERCIAL ZONE
- HC** HAMLET COMMERCIAL ZONE
- M1** INDUSTRIAL ZONE
- M2** EMPLOYMENT ZONE
- M3** RURAL INDUSTRIAL ZONE
- M4** EXTRACTIVE INDUSTRIAL ZONE
- M5** WASTE PROCESSING AND DISPOSAL ZONE
- I1** INSTITUTIONAL ZONE
- I2** COMMUNITY USE ZONE
- PR** PARKS AND RECREATION ZONE
- EP** ENVIRONMENTAL PROTECTION ZONE
- FD** FUTURE DEVELOPMENT ZONE

- XX CONCESSION NUMBER
- 18 LOT NUMBER
- ④ PROVINCIAL HIGHWAY
- ▭ COUNTY ROAD

LEGEND

- 1** INSET MAP NUMBER
- 44** HAMLET MAP
- +** URBAN AREA MAP

- LAKE HURON PIPELINE
- APPROXIMATE LIMIT OF HAZARD LANDS, AS DEFINED BY SECTION 6.18 OF THIS BY-LAW
- ▨ FLOODPLAIN (ONE ZONE) REFER TO SECTION 4.5

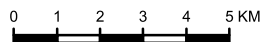
FLOOD AND FILL LINE HAZARD MAPPING PROVIDED BY THE AUSABLE BAYFIELD CONSERVATION AUTHORITY (ABCA). THESE LINES ARE ONLY A REPRESENTATION OF THE LOCATIONS OF THE HAZARD AREAS. FOR SPECIFIC LOCATION OF THESE FEATURES PLEASE CONTACT THE ABCA.

EXCEPTIONS TO THIS ZONING BY-LAW ARE SHOWN ON THE MAPS COMPRISING THIS SCHEDULE AS ZONING CATEGORY SYMBOLS FOLLOWED BY A HYPHENATED NUMBER (e.g. R1-1). REFER TO THE RESPECTIVE TEXTUAL SECTION OF THIS BY-LAW FOR THE SPECIFIC ZONING PROVISIONS RELATED TO THE IDENTIFIED PROPERTY OR PROPERTIES.

MUNICIPALITY OF NORTH MIDDLESEX

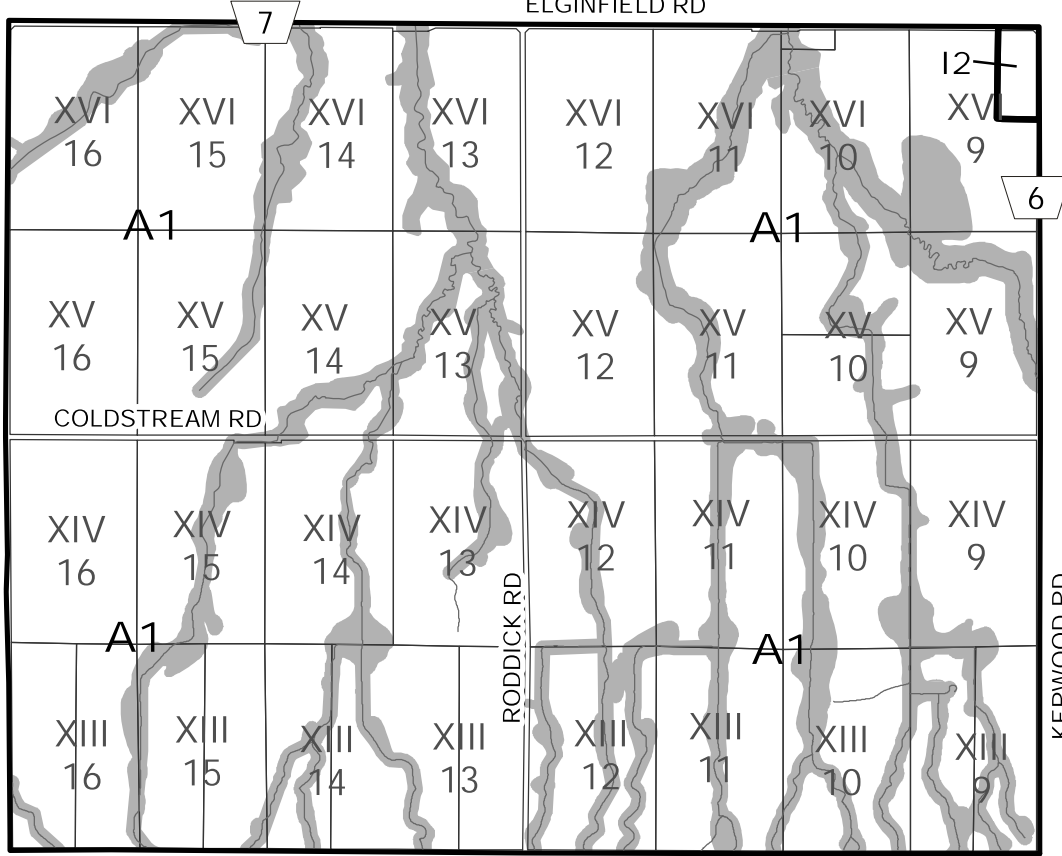
MUNICIPALITY OF NORTH MIDDLESEX ZONING BY-LAW

SCHEDULE "A" LAND USE KEY MAP



SEE MAP 20

ELGINFIELD RD



SEE MAP 26

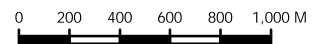
SEE MAP 28

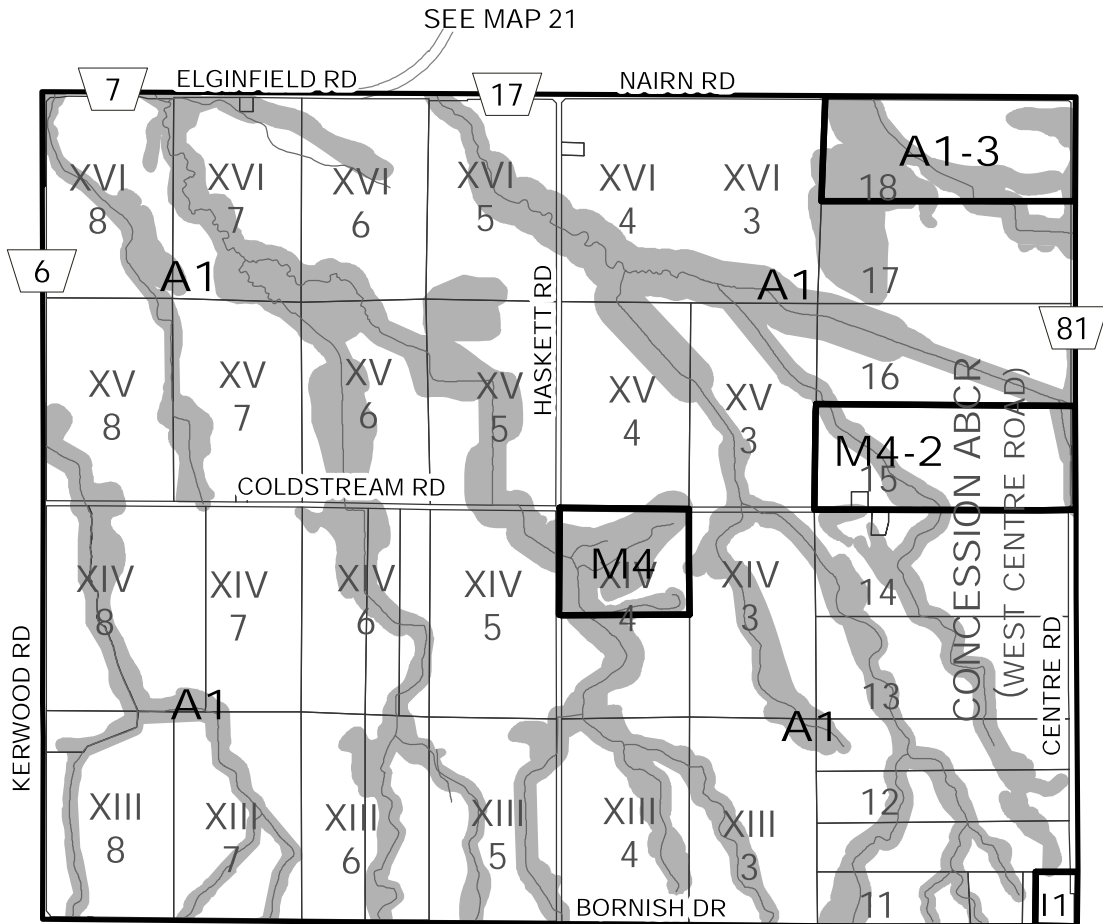
SEE MAP 33

MUNICIPALITY OF NORTH MIDDLESEX

MUNICIPALITY OF NORTH MIDDLESEX ZONING BY-LAW

SCHEDULE "A" LAND USE MAP 27





SEE MAP 27

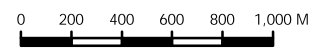
SEE MAP 29

SEE MAP 34

MUNICIPALITY
OF NORTH
MIDDLESEX

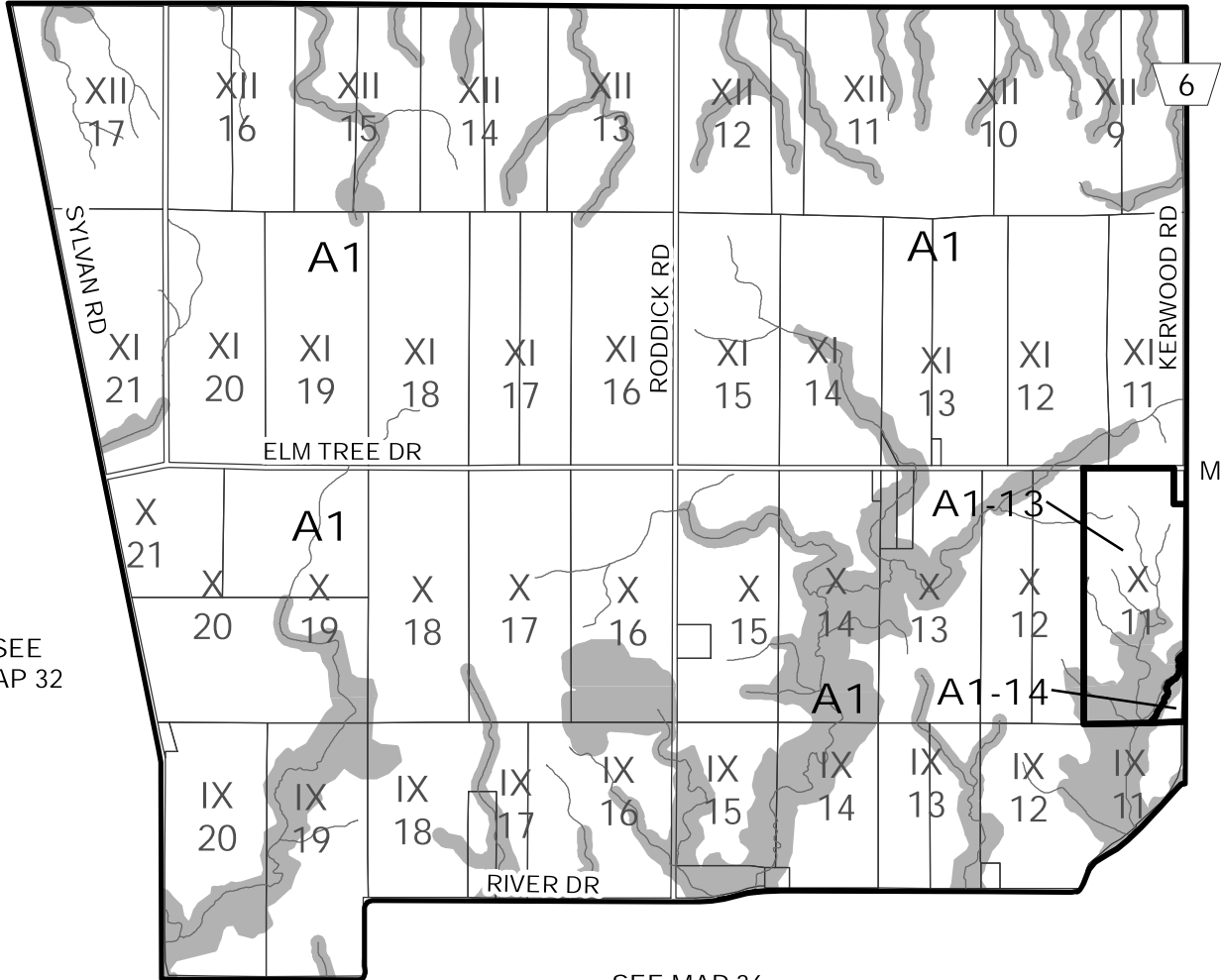
MUNICIPALITY OF NORTH MIDDLESEX
ZONING BY-LAW

SCHEDULE "A"
LAND USE
MAP 28



SEE
MAP 26

SEE MAP 27
BORNISH DR



SEE
MAP 34

SEE
MAP 32

SEE MAP 36

MUNICIPALITY
OF NORTH
MIDDLESEX

MUNICIPALITY OF NORTH MIDDLESEX
ZONING BY-LAW

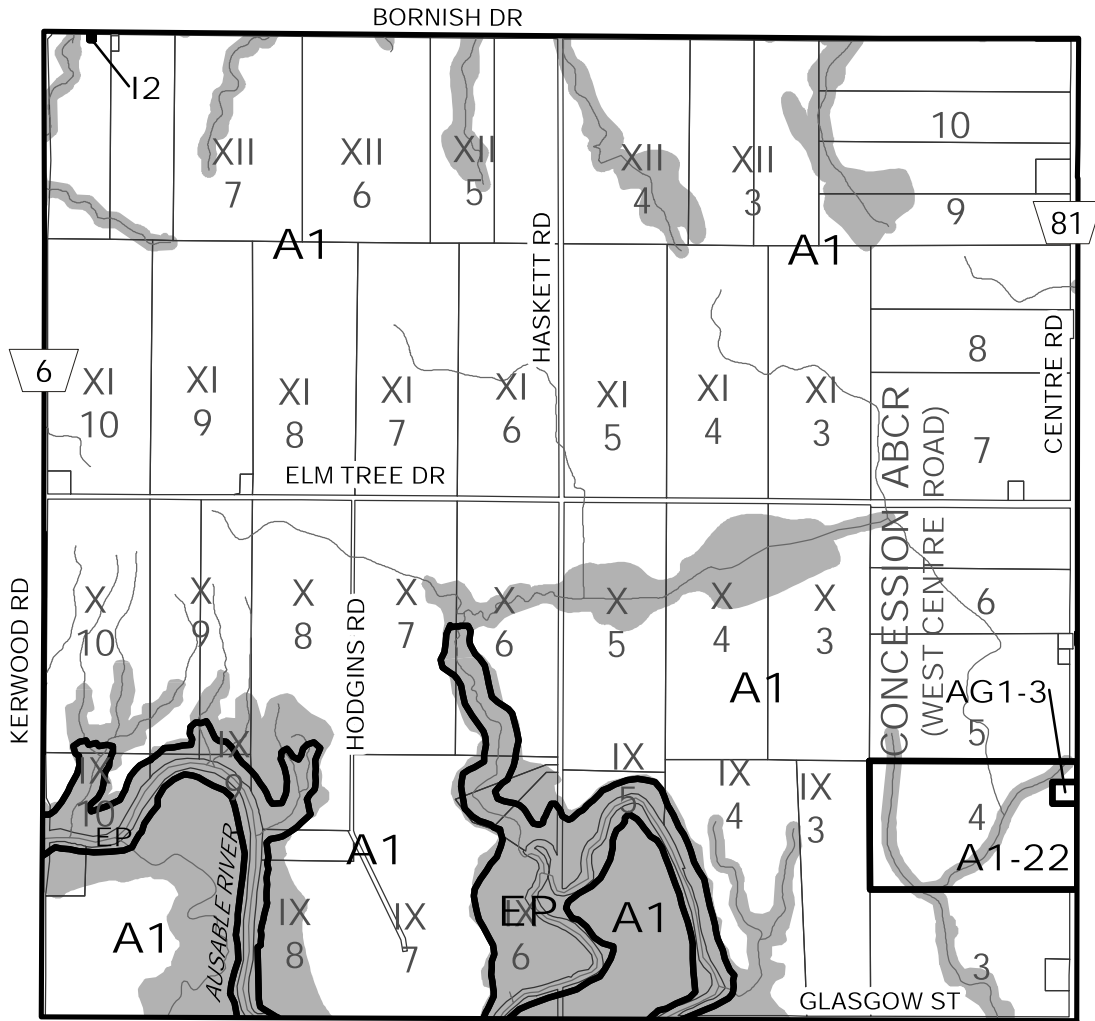
SCHEDULE "A"
LAND USE
MAP 33

0 200 400 600 800 1,000 M



Map 33

SEE MAP 28



SEE MAP 33

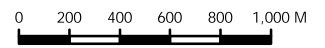
SEE MAP 35

SEE MAP 37

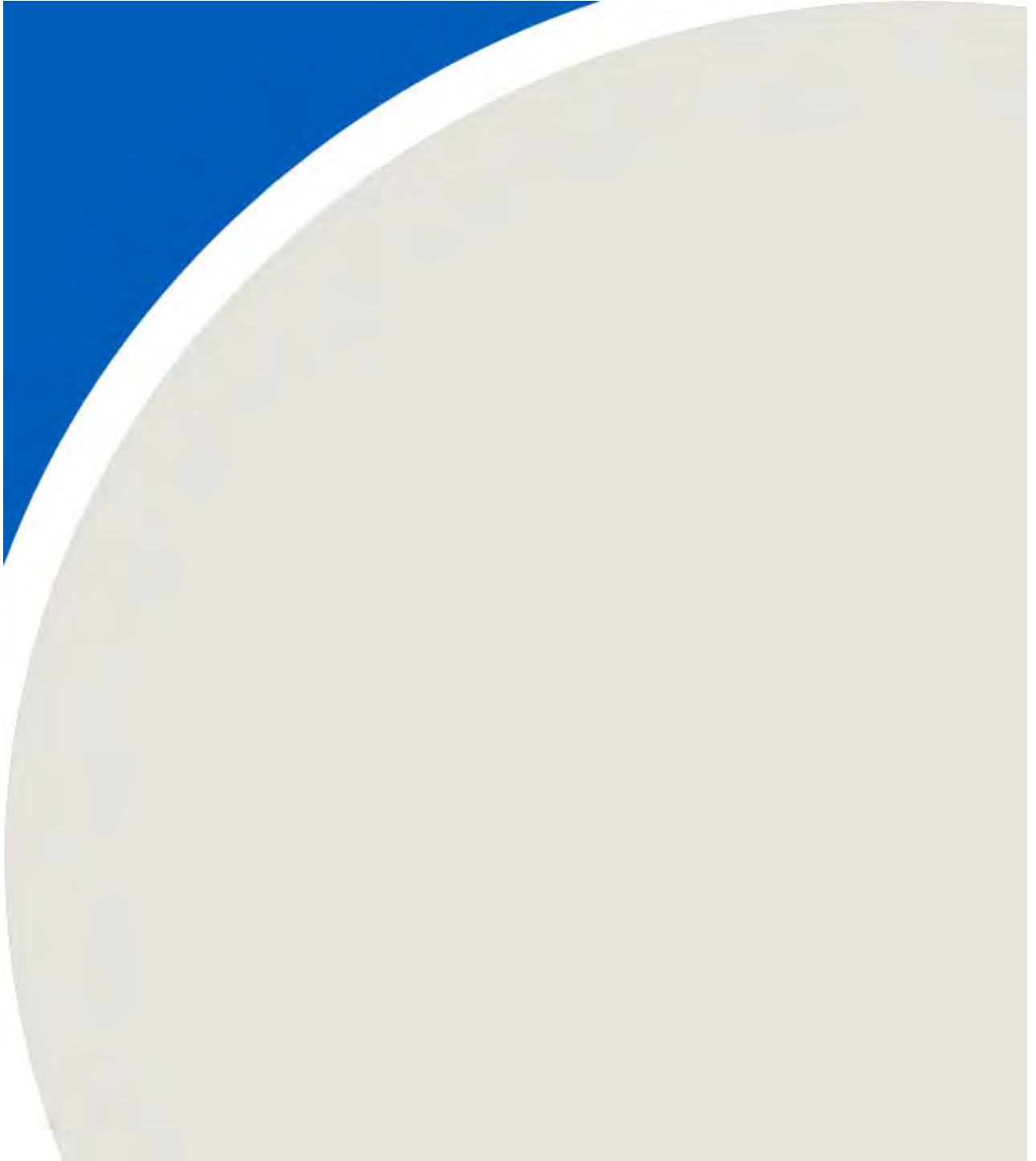
MUNICIPALITY OF NORTH MIDDLESEX

MUNICIPALITY OF NORTH MIDDLESEX ZONING BY-LAW

SCHEDULE "A" LAND USE MAP 34



APPENDIX B



RENEWABLE ENERGY APPROVALNUMBER 2494-94QQ97
Issue Date: April 26, 2013

Bornish Wind G.P Inc, as general partner for and on behalf
of Bornish Wind L.P.
390 Bay Street, Suite 1720
Toronto, Ontario
M5H 2Y2

Project Bornish Wind Energy Centre
Location:

The Site is located south of Elginfield Road, east of Pete
Sebe Road, north of Elmtree Drive and west of Fort Rose
Road.
Municipality of North Middlesex Municipality, Middlesex
County

You have applied in accordance with Section 47.4 of the Environmental Protection Act for approval to engage in a renewable energy project in respect of Class 4 Wind facility consisting of the following:

- the construction, installation, operation, use and retiring of a 45 wind turbine facility with a total name plate capacity of 72.9 megawatts.

For the purpose of this renewable energy approval, the following definitions apply:

1. "Acoustic Assessment Report" means the report included in the Application and entitled "Noise Impact Assessment -Bornish Wind Energy Centre", dated April 15, 2013, prepared by GL Garrad Hassan and signed by A. Nercessian, S. Dokouzian, A. Brunskill and D. Eaton and "Parkhill Interconnect-Noise Impact Assessment", dated April 2, 2013, prepared by GL Garrad Hassan and signed by A. Nercessian, S. Dokouzian, N. O'Blenes, M. Roberge and D.Eaton;
2. "Acoustic Audit - Emission" means an investigative procedure that is compliant with the IEC Standard 61400-11 and consisting of measurements and/or acoustic modelling of noise emissions produced by wind turbine generators, assessed to determine compliance with the manufacturer's noise (acoustic) equipment specifications and emission data of the wind turbine generators, included in the Acoustic Assessment Report;

3. "Acoustic Audit - Immission" means an investigative procedure consisting of measurements and/or acoustic modelling of all sources of noise emissions due to the operation of the Equipment, assessed to determine compliance with the Noise Performance Limits set out in this Approval;
4. "Acoustic Audit Report-Emission" means a report presenting the results of the Acoustic Audit - Emission;
5. "Acoustic Audit Report- Immission" means a report presenting the results of the Acoustic Audit - Immission;
6. "Acoustic Audit - Transformer Substation" means an investigative procedure that is compliant with the IEEE Standard C57.12.90 consisting of measurements and/or acoustic modelling of all noise sources comprising the transformer substation assessed to determine compliance with the Sound Power Level specification of the transformer substation described in the Acoustic Assessment Report.
7. "Acoustic Audit Report - Transformer Substation" means a report presenting the results of the Acoustic Audit - Transformer Substation.
8. "Acoustical Consultant" means a person currently active in the field of environmental acoustics and noise/vibration control, who is knowledgeable about Ministry noise guidelines and procedures and has a combination of formal university education, training and experience necessary to assess noise emissions from wind facilities;
9. "Act" means the *Environmental Protection Act*, R.S.O 1990, c.E.19, as amended;
10. "Adverse Effect" has the same meaning as in the Act;
11. "Application" means the application for a Renewable Energy Approval dated 2012/07/23, and signed by Thomas Bird, NextEra Energy Canada and all supporting documentation submitted with the application, including amended documentation submitted up to the date this Approval is issued;
12. "Approval" means this Renewable Energy Approval issued in accordance with Section 47.4 of the Act, including any schedules to it;
13. "A-weighting" means the frequency weighting characteristic as specified in the International Electrotechnical Commission (IEC) Standard 61672, and intended to approximate the relative sensitivity of the normal human ear to different frequencies (pitches) of sound. It is denoted as "A";
14. "A-weighted Sound Pressure Level" means the Sound Pressure Level modified by application of an A-weighting network. It is measured in decibels, A-weighted, and denoted "dBA";
15. "Class 1 Area" means an area with an acoustical environment typical of a major population centre, where the background sound level is dominated by the activities of people, usually road traffic, often referred to as "urban hum";

16. "Class 2 Area" means an area with an acoustical environment that has qualities representative of both Class 1 and Class 3 Areas:
 1. sound levels characteristic of Class 1 during daytime (07:00 to 19:00 or to 23:00 hours);
 2. low evening and night background sound level defined by natural environment and infrequent human activity starting as early as 19:00 hours (19:00 or 23:00 to 07:00 hours);
 3. no clearly audible sound from stationary sources other than from those under impact assessment.
17. "Class 3 Area" means a rural area with an acoustical environment that is dominated by natural sounds having little or no road traffic, such as the following:
 1. a small community with less than 1000 population;
 2. agricultural area;
 3. a rural recreational area such as a cottage or a resort area; or
 4. a wilderness area.
18. "Company" means Bornish Wind G.P Inc, as general partner for and on behalf of Bornish Wind L.P, the partnership under the laws of Ontario, and includes its successors and assignees;
19. "Compliance Protocol for Wind Turbine Noise" means the Ministry document entitled, Compliance Protocol for Wind Turbine Noise, Guideline for Acoustic Assessment and Measurement, PIBS# 8540e;
20. "Decibel" means a dimensionless measure of Sound Level or Sound Pressure Level, denoted as dB;
21. "Director" means a person appointed in writing by the Minister of the Environment pursuant to section 5 of the Act as a Director for the purposes of section 47.5 of the Act;
22. "District Manager" means the District Manager of the appropriate local district office of the Ministry where the Facility is geographically located;
23. "Equipment" means the 45 wind turbine generators, one transformer substation in the Bornish location and two transformers substations in the Parkhill Interconnect location, identified in this Approval and as further described in the Application, to the extent approved by this Approval;
24. "Equivalent Sound Level" is the value of the constant sound level which would result in exposure to the same total A-weighted energy as would the specified time-varying sound, if the constant sound level persisted over an equal time interval. It is denoted L_{eq} and is measured in dB A-weighting (dBA);

25. "Facility" means the renewable energy generation facility, including the Equipment, as described in this Approval and as further described in the Application, to the extent approved by this Approval;
26. "IEC Standard 61400-11" means the International Standard IEC Standard 61400-11, Wind turbine generator systems – Part 11: Acoustic noise measurement techniques, 2006;
27. "IEEE Standard C57.12.90" means the IEEE Standard Test Code for Liquid-Immersed Distribution, Power, and Regulating Transformers, 2010.
28. "Independent Acoustical Consultant" means an Acoustical Consultant who is not representing the Company and was not involved in preparing the Acoustic Assessment Report. The Independent Acoustical Consultant shall not be retained by the Acoustical Consultant involved in the noise impact assessment;
29. "Ministry" means the ministry of the government of Ontario responsible for the Act and includes all officials, employees or other persons acting on its behalf;
30. "Noise Guidelines for Wind Farms" means the Ministry document entitled, "Noise Guidelines for Wind Farms - Interpretation for Applying MOE NPC Publications to Wind Power Generation Facilities", dated October 2008;
31. "Noise Receptor" has the same meaning as in O. Reg. 359/09;
32. "Publication NPC-103" means the Ministry Publication NPC-103 of the Model Municipal Noise Control By-Law, Final Report, August 1978, published by the Ministry as amended.
33. "Publication NPC-233" means Ministry Publication NPC-233, "Information to be Submitted for Approval of Stationary Sources of Sound", October 1995;
34. "O. Reg. 359/09" means Ontario Regulation 359/09 "Renewable Energy Approvals under Part V.0.1 of the Act" made under the Act;
35. "Point of Reception" has the same meaning as in the Noise Guidelines for Wind Farms and is subject to the same qualifications described in that document;
36. "Sound Level" means the A-weighted Sound Pressure Level;
37. "Sound Level Limit" is the limiting value described in terms of the one hour A-weighted Equivalent Sound Level L_{eq} ;
38. "Sound Power Level" means ten times the logarithm to the base of 10 of the ratio of the sound power (Watts) of a noise source to standard reference power of 10^{-12} Watts;
39. "Sound Pressure" means the instantaneous difference between the actual pressure and the average or barometric pressure at a given location. The unit of measurement is the micro pascal (μ Pa);

40. "Sound Pressure Level" means twenty times the logarithm to the base 10 of the ratio of the effective pressure (μPa) of a sound to the reference pressure of $20 \mu\text{Pa}$;
41. "UTM" means Universal Transverse Mercator coordinate system.

You are hereby notified that this approval is issued to you subject to the terms and conditions outlined below:

TERMS AND CONDITIONS

A - GENERAL

- A1. The Company shall construct, install, use, operate, maintain and retire the Facility in accordance with the terms and conditions of this Approval and the Application and in accordance with the following schedules attached hereto:

Schedule A - Facility Description

Schedule B - Coordinates of the Equipment and Noise Specifications

Schedule C -Noise Control Measures

- A2. Where there is a conflict between a provision of this Approval and any document submitted by the Company, the conditions in this Approval shall take precedence. Where there is a conflict between one or more of the documents submitted by the Company, the document bearing the most recent date shall take precedence.
- A3. The Company shall ensure a copy of this Approval is:
- (1) accessible, at all times, by Company staff operating the Facility and;
 - (2) submitted to the clerk of each local municipality and upper-tier municipality in which the Facility is situated.
- A4. If the Company has a publicly accessible website, the Company shall ensure that the Approval and the Application are posted on the Company's publicly accessible website within five (5) business days of receiving this Approval.
- A5. The Company shall, at least six (6) months prior to the anticipated retirement date of the entire Facility, or part of the Facility, review its Decommissioning Plan Report to ensure that it is still accurate. If the Company determines that the Facility cannot be decommissioned in accordance with the Decommissioning Plan Report, the Company shall provide the Director and District Manager a written description of plans for the decommissioning of the Facility.
- A6. The Facility shall be retired in accordance with the Decommissioning Plan Report and any directions provided by the Director or District Manager.

- A7. The Company shall, at least six (6) months prior to the anticipated retirement date of the entire Facility, or part of the Facility, contact the ministry responsible for agriculture in Ontario at that time to discuss its plans for the decommissioning of the Facility, and follow any reasonable directions provided by that ministry in respect of the Company’s plans to restore the project location to its previous agricultural capacity.
- A8. The Company shall provide the District Manager and the Director at least ten (10) days written notice of the following:
 - (1) the commencement of any construction or installation activities at the project location; and
 - (2) the commencement of the operation of the Facility.
- A9. As described in Schedule A of the Approval the Company shall not construct or operate more than forty five (45) out of the forty eight (48) wind turbine generators identified in the Schedule B of the Approval;
- A10. The Company shall ensure that any necessary authorizations under the *Endangered Species Act (2007)* have been obtained prior to the commencement of construction of the Facility in areas that support habitat for endangered or threatened species.

B - EXPIRY OF APPROVAL

- B1. Construction and installation of the Facility must be completed within three (3) years of the later of:
 - (1) the date this Approval is issued; or
 - (2) if there is a hearing or other litigation in respect of the issuance of this Approval, the date that this hearing or litigation is disposed of, including all appeals.
- B2. This Approval ceases to apply in respect of any portion of the Facility not constructed or installed before the later of the dates identified in Condition B1.

C - NOISE PERFORMANCE LIMITS

- C1. The Company shall ensure that:
 - (1) the Sound Levels from the Equipment, at the Points of Reception identified in the Acoustic Assessment Report, comply with the Sound Level Limits set in the Noise Guidelines for Wind Farms, as applicable, and specifically as stated in the table below:

Wind Speed (m/s) at 10 m height	4	5	6	7	8	9	10
Sound Level Limits, dBA	40.0	40.0	40.0	43.0	45.0	49.0	51.0

- (2) the Equipment is constructed and installed at either of the following locations:
 - a) at the locations identified in Schedule B of this Approval; or

b) at a location that does not vary by more than 10 metres from the locations identified in Schedule B of this Approval and provided that,

i) the Equipment will comply with Condition C1 (1); and

ii) all setback prohibitions established under O. Reg. 359/09 are complied with.

(3) the Equipment complies with the noise specifications set out in Schedule B of this Approval.

- C2. If the Company determines that some or all of the Equipment cannot be constructed in accordance with Condition C1 (2), prior to the construction and installation of the Equipment in question, the Company shall apply to the Director for an amendment to the terms and conditions of the Approval.
- C3. Within three (3) months of the completion of the construction of the Facility, the Company shall submit to the Director a written confirmation signed by an individual who has the authority to bind the Company that the UTM coordinates of the “as constructed” Equipment comply with the requirements of Condition C1 (2).
- C4. The locations identified in Appendix C, Appendix D and Table 2-2 of the Acoustic Assessment Report are specified as Noise Receptors for the purposes of subsection 54 (1.1) of O. Reg. 359/09 and subsection 35 (1.01) of O. Reg. 359/09.

D - ACOUSTIC AUDIT - IMMISSION AND EMISSION (TRANSFORMER SUBSTATIONS)

- D1. The Company shall carry out an Acoustic Audit of the three (3) transformer substations in accordance with the procedure set out in Publication NPC-103, and shall submit to the District Manager and the Director an Acoustic Audit Report prepared by an Independent Acoustical Consultant in accordance with the requirements of Publication NPC-233, no later than six (6) months after the commencement of the operation of the Facility.

E - ACOUSTIC AUDIT - EMISSION (WIND TURBINES)

- E1. The Company shall carry out an Acoustic Audit - Emission of the acoustic emissions produced by the operation of the wind turbine generators in accordance with the following:
- (1) the acoustic audit measurements shall be undertaken in accordance with the IEC Standard 61400-11;
 - (2) the acoustic emission measurements shall be performed by an Independent Acoustical Consultant; and
 - (3) the acoustic audit measurements shall be performed on two (2) of the wind turbine generators used in the Facility;

E2. The Company shall submit to the District Manager and the Director an Acoustic Audit Report -Emission, prepared in accordance with Section 9 of the IEC Standard 61400-11 by an Independent Acoustical Consultant, no later than six (6) months after the commencement of the operation of the Facility.

F - ACOUSTIC AUDIT - IMMISSION (WIND TURBINES)

- F1. The Company shall carry out an Acoustic Audit - Immission of the Sound Levels produced by the operation of the Equipment in accordance with the following:
- (1) the acoustic audit measurements shall be undertaken in accordance with Part D of the Compliance Protocol for Wind Turbine Noise;
 - (2) the acoustic audit measurements shall be performed by an Independent Acoustical Consultant at three (3) different Points of Reception that have been selected using the following criteria:
 - a) the Points of Reception should represent the location of the greatest predicted noise impact, i.e., the highest predicted Sound Level; and
 - b) the Points of Reception should be located in the direction of prevailing winds from the Facility;
 - (3) the acoustic audit measurements shall be performed on two (2) separate occasions within a period of twelve (12) months that represent the lowest annual ambient Sound Levels, preferably:
 - a) March and April, and
 - b) October and November.
- F2. The Company shall submit to the District Manager and the Director an Acoustic Audit Report - Immission, prepared by an Independent Acoustical Consultant, at the following points in time:
- (1) no later than nine (9) months after the commencement of the operation of the Facility for the first of the two (2) acoustic audit measurements at the three (3) Points of Reception; and
 - (2) no later than fifteen (15) months after the commencement of the operation of the Facility for the second of the two (2) acoustic audit measurements at the three (3) Points of Reception.

G - STORMWATER MANAGEMENT

- G1. The Company shall employ best management practices for stormwater management and sediment and erosion control during construction, installation, use, operation, maintenance and retiring of the Facility, as described in the report included in the Application.
- G2. Within six (6) months of the completion of the construction of the Facility, the Company shall provide the District Manager with a written description of post-construction stormwater management conditions.

H - SEWAGE WORKS OF THE TRANSFORMER SPILL CONTAINMENT FACILITY

H1. The Company shall design and construct a transformer substation spill containment facility which meets the following requirements:

- (1) the spill containment area serving the transformer substation shall have a minimum volume equal to the volume of transformer oil and lubricants plus the volume equivalent to providing a minimum 24-hour duration, 50-year return storm capacity for the stormwater drainage area around the transformer under normal operating conditions;
- (2) the containment facility shall have an impervious concrete floor and walls or impervious plastic liner on floor and walls, sloped toward an outlet, maintaining a freeboard of approximately 0.25 metres terminating approximately 0.30 metres above grade, and a minimum 300mm layer of crushed stoned (typical 19mm to 38mm in diameter) within, all as needed in accordance to site specific conditions and final design parameters;
- (3) the containment facility shall drain to an oil control device, such as an oil/water separator, a pump-out sump, an oil absorbing material in a canister or a blind sump; and
- (4) the oil control device shall be equipped with an oil detection system and appropriate sewage appurtenances, such as, but not limited to: sump, oil/grit separator, pumpout manhole, level controllers, floating oil sensors, etc., that allows for batch discharges or direct discharges and for proper implementation of the monitoring program described in Condition No. H4.

H2. The Company shall:

- (1) prior to the construction of the transformer substation spill containment facility, provide the District Manager and Director a report and drawings issued for construction signed and stamped by an independent Professional Engineer licensed in Ontario and competent in electrical engineering;
- (2) within six (6) months of the completion of the construction of the transformer substation spill containment facility, provide the District Manager and Director a report and drawings issued for construction signed and stamped by an independent Professional Engineer licensed in Ontario which includes the following:
 - a) as-built drawings of the sewage works;
 - b) confirmation that the transformer substation spill containment facility has been designed and installed according to appropriate specifications; and
 - c) confirmation of the adequacy of the operating procedures and the emergency procedures manuals as it pertains to the installed sewage works.
- (3) as a minimum, check the oil detection system on a monthly basis and create a written record of the inspections;

- (4) ensure that the effluent is essentially free of floating and settle-able solids and does not contain oil or any other substance in amounts sufficient to create a visible film, sheen or foam on the receiving waters;
- (5) immediately identify and clean-up all losses of oil from the transformer;
- (6) upon identification of oil in the effluent pumpout, take immediate action to prevent the further occurrence of such loss; and
- (7) ensure that equipment and material for the containment, clean-up and disposal of oil and materials contaminated with oil are kept within easy access and in good repair for immediate use in the event of:
 - a) loss of oil from the transformer,
 - b) a spill within the meaning of Part X of the Act, or
 - c) the identification of an abnormal amount of oil in the effluent.

H3. The Company shall design, construct and operate the sewage works such that the concentration of the effluent parameter named in the table below does not exceed the maximum concentration objective shown for that parameter in the effluent, and shall comply with the following requirements:

Effluent Parameters	Maximum Concentration Objective
Oil and Grease	15mg/L

- (1) notify the District Manager as soon as reasonably possible of any exceedance of the maximum concentration objective set out in the table above;
- (2) take immediate action to identify the cause of the exceedance; and
- (3) take immediate action to prevent further exceedances.

H4. Upon commencement of the operation of the Facility, the Company shall establish and carry out the following monitoring program for the sewage works:

- (1) the Company shall collect and analyze the required set of samples at the sampling points listed in the table below in accordance with the measurement frequency and sample type specified for the effluent parameter, oil and grease, and create a written record of the monitoring:

Effluent Parameters	Measurement Frequency and Sample Points
Oil and Grease	B – Batch, i.e., for each discrete volume in the sewer appurtenance as per H1(4) prior to pumpout; or Q – Quarterly for direct effluent discharge, i.e., four times over a year, relatively evenly spaced.

- (2) in the event of an exceedance of the maximum concentration objective set out in the table in Condition No. H3, the Company shall:
 - (a) increase the frequency of sampling to once per month, for each month that effluent discharge occurs, and
 - (b) provide the District Manager, on a monthly basis, with copies of the written record created for the monitoring until the District Manager provides written direction that monthly sampling and reporting is no longer required; and
- (3) if over a period of twenty-four (24) months of effluent monitoring under Condition No. H4(1), there are no exceedances of the maximum concentration set out in the table in Condition No. H3, the Company may reduce the measurement frequency of effluent monitoring to a frequency as the District Manager may specify in writing, provided that the new specified frequency is never less than annual.

H5. The Company shall comply with the following methods and protocols for any sampling, analysis and recording undertaken in accordance with Condition No. H4:

- (1) Ministry of the Environment publication "Protocol for the Sampling and Analysis of Industrial/ Municipal Wastewater", January 1999, as amended from time to time by more recently published editions, and
- (2) the publication "Standard Methods for the Examination of Water and Wastewater," 21st edition, 2005, as amended from time to time by more recently published editions.

I - WATER TAKING ACTIVITIES

I1. For foundation dewatering, if the amount of discharge exceeds 50,000 litres per day:

- (1) the inlet pump head shall be surrounded with clear stone and filter fabric;
- (2) the discharge must be sampled each day that water is discharged and analyzed for total suspended solids (TSS). In the event that sampling results show that TSS in the discharge water exceeds 25 mg/L, the Company shall implement appropriate measures (settling tank or geosock or similar device) to mitigate these impacts; and,
- (3) the Company shall regulate the discharge at such a rate that there is no flooding in the receiving water body or dissipate the discharge so that no soil erosion is caused that impacts the receiving water body.

I2. For stream diversion, if the amount of discharge exceeds 50,000 litres per day and dam and pump technology is used:

- (1) the Company shall regulate the discharge at such a rate that there is no flooding in the downstream area and no soil erosion or stream channel scouring caused at the point of discharge. The Company shall use a discharge diffuser or other energy dissipation device, if necessary, to mitigate flows which physically alter the stream channel or banks; and,
 - (2) siltation control measures shall be installed at both the taking location upstream of the construction site and (if necessary) the discharge site and shall be sufficient for the volumes pumped. The Company shall take all measures to properly maintain these control devices throughout the construction period.
- I3. For water takings (by tanker) for the purposes of dust suppression, equipment washing, and similar activities:
- (1) notwithstanding the authorized rate of water taking, this Approval limits the taking of water at any site at the project location for up to 10% of the instantaneous streamflow present on the day or days of taking. The authorized water taking rate may therefore have to be adjusted downward to remain within this 10% maximum;
 - (2) prior to taking water from any site at the project location, the Company shall contact the Ausable Bayfield Conservation Authority to determine if any low water conditions have been declared and are in effect. The Company shall not take water if a Level 2 or Level 3 low water condition has been declared; and,
 - (3) no modification to the existing stream channel by excavation or damming is permitted under this Approval.

J - SURFACE WATER

- J1. The Company shall conduct the pre-construction monitoring described in Table 7 of the “Water Body Environmental Impact Study,” dated July 2012, and included in the Application.
- J2. Within one year of the completion of the construction of the Facility, the Company must provide the District Manager, in writing, a description of post-construction surface water quality conditions and a written description of any additional remediation works required. The written description shall include surface water conditions during the freshet period occurrence in the first Spring following the construction of the Facility.

K - NATURAL HERITAGE AND PRE AND POST CONSTRUCTION MONITORING

GENERAL

- K1. The Company shall implement the Bornish Wind Energy Centre Natural Heritage Environmental Effects Monitoring Plan, dated April 2013, the commitments made in the Bornish Wind Energy Centre Natural Heritage Assessment and Environmental Impact Study, dated April 2012, the commitments made in the Natural Heritage Assessment - Addendum Report, dated July 2012, and the commitments made in the Natural Heritage Assessment - Addendum II Report, dated February 2013, prepared by Natural Resource Solutions Inc., and included in the Application, and which the Company submitted to the Ministry of Natural Resources in order to comply with O. Reg. 359/09.
- K2. If the Company determines that it must deviate from either the Environmental Effects Monitoring Plan, the Natural Heritage Assessment and Environmental Impact Study, the Natural Heritage Assessment - Addendum Report or the Natural Heritage Assessment - Addendum II Report, described in Condition K1, the Company shall contact the Ministry of Natural Resources and the Director, prior to making any changes to either of these documents, and follow any directions provided.

PRE-CONSTRUCTION MONITORING – SIGNIFICANT WILDLIFE HABITAT

- K3. The Company shall implement the pre-construction monitoring described in the Environmental Effects Monitoring Plan described in Condition K1, including the following:
- (1) A baseline survey of Amphibian Woodland Breeding for features AWO-001, AWO-002, AWO-003;
 - (2) A baseline survey of Bat Maternity Colony for features BMA-008, BMA-009, BMA-010, BMA-011, BMA-013, BMA-016, BMA-017;
 - (3) A baseline survey of Raptor Wintering Area for feature RWA-002; and
 - (4) A baseline survey of Bald Eagle Nesting Foraging and Perching for feature BAL-001.

POST-CONSTRUCTION MONITORING – SIGNIFICANT WILDLIFE HABITAT

- K4. Should the Wildlife Habitat described in Condition K3 (1), K3 (2), K3 (3) or K3 (4) be deemed significant based on the criteria in reports described in Condition K1, the Company shall implement the post-construction monitoring described in the Environmental Effects Monitoring Plan, the Natural Heritage Assessment and Environmental Impact Study, the Natural Heritage Assessment - Addendum Report and the Natural Heritage Assessment - Addendum II Report described in Condition K1, including disturbance monitoring described for the following features:
- (1) Amphibian Woodland Breeding features AWO-001, AWO-002, AWO-003;
 - (2) Bat Maternity Colony features BMA-008, BMA-009, BMA-010, BMA-011, BMA-013, BMA-016, BMA-017;
 - (3) Raptor Wintering Area feature RWA-002; or
 - (4) Bald Eagle Nesting Foraging and Perching feature BAL-001
- K5. Should the Wildlife Habitat described in Condition K3 (4) be deemed significant based on the criteria in reports described in Condition K1, the Company shall implement one of the following as described in the Environmental Effects Monitoring Plan, the Natural Heritage Assessment and Environmental Impact Study, the Natural Heritage Assessment - Addendum Report and the Natural Heritage Assessment - Addendum II Report described in Condition K1:

- (1) If the Activity Assessment confirms the nest to be active and the Behavioural Study is not conducted, the candidate Bald Eagle habitat feature BAL-001 and an 800 metre radius around the nest (see Figure 1 of the Natural Heritage Assessment Addendum II Report, dated February 2013) will be considered Significant Wildlife Habitat. In this case, the Company shall not construct Turbines 2 and 3, but shall follow the alternate project layout outlined in Appendix I of the Natural Heritage Assessment Addendum II Report, dated February 2013.
- (2) If the Activity Assessment confirms the nest to be active and the Behavioural Study is conducted, the candidate Bald Eagle habitat feature BAL-001, as defined by the refined habitat zone based on information collected during the Behavioural Study will be considered Significant Wildlife Habitat. In this case, if Turbines 2 and 3 will not be located within this refined habitat, the Company may construct Turbines 2 and 3 and apply the appropriate construction and operational mitigation outlined in Table 4 of the Natural Heritage Assessment Addendum II Report, dated February 2013.
- (3) If the candidate Bald Eagle habitat feature BAL-001 is deemed not to be significant based on the results of the Activity Assessment, the Company may construct Turbines 2 and 3 and no mitigation or post construction monitoring (avoidance/disturbance) is required.

POST CONSTRUCTION MONITORING - BIRD AND BAT MORTALITY MONITORING

- K6. The Company shall implement the post-construction bird and bat mortality monitoring described in the Environmental Effects Monitoring Plan described in Condition K1 at a minimum of 14 of the 45 constructed wind turbines, selected in consultation with the Ministry of Natural Resources. In addition,
- (1) should the Wildlife Habitat described in Condition K3 (3) be deemed significant based on the criteria in reports described in Condition K1, the Company shall extend post construction raptor mortality monitoring as described in the Environmental Effects Monitoring Plan described in Condition K1 to include December 1 through March 31 at all wind turbines within 120m of the habitat.
 - (2) should the Wildlife Habitat described in Condition K3 (4) be deemed and Condition K5(1) or K5(2) be implemented, the Company shall extend post construction mortality monitoring, specifically for the bald eagle, as described in the Environmental Effects Monitoring Plan described in Condition K1 to include February 15 through April 30 at all wind turbines within 120m of the habitat.

THRESHOLDS AND MITIGATION

- K7. The Company shall contact the Ministry of Natural Resources and the Director if any of the following bird and bat mortality thresholds, as stated in the Natural Heritage Environmental Effects Monitoring Plan for the Bornish Wind Energy Centre described in Condition K1, are reached or exceeded:
- (1) 10 bats per turbine per year across the wind power project;
 - (2) 14 birds per turbine per year at individual turbines or turbine groups;

- (3) 0.2 raptors per turbine per year (all raptors) across the wind power project;
- (4) 0.1 raptors per turbine per year (provincially tracked raptors) across the wind power project;
- (5) 10 or more birds at any one turbine during a single monitoring survey; or
- (6) 33 or more birds (including raptors) during a single monitoring survey across the wind power project.

K8. If the bat mortality threshold described in Condition K7 (1) is reached or exceeded, the Company shall:

- (1) implement operational mitigation measures consistent with those described in the Ministry of Natural Resources publication entitled "Bats and Bat Habitats: Guidelines for Wind Power Projects" dated July 2011, or in an amended version of the publication, including:
 - a) increase cut-in speed to 5.5 m/s or feather wind turbine blades when wind speeds are below 5.5 m/s between sunset and sunrise, from July 15 to September 30 at all turbines, for the operating life of the Facility. Should site specific monitoring indicate a shifted peak mortality period, operational mitigation may be shifted to match the peak mortality, with mitigation maintained for a minimum of 10 weeks. Any shift in the operational mitigation period to match peak mortality should be determined in coordination with and confirmed by Ministry of Natural Resources; and
- (2) implement an additional three (3) years of effectiveness monitoring.

K9. If the bat mortality threshold described in Condition K7 (1) is reached or exceeded after operational mitigation is implemented in accordance with Condition K8, the Company shall prepare and implement a contingency plan, in consultation with the Ministry of Natural Resources, to address mitigation actions which shall include additional mitigation and scoped monitoring requirements.

K10. If either of the bird mortality thresholds described in Conditions K7 (2), K7 (3) or K7 (4) is reached or exceeded for turbines located within 120m of bird significant wildlife habitat, or if disturbance effects are realized at bird significant wildlife habitat within 120m of turbine(s) while monitoring is being implemented in accordance with Condition K4, the Company shall implement immediate mitigation actions as described in the Environmental Effects Monitoring Plan, the Natural Heritage Assessment and Environmental Impact Study, the Natural Heritage Assessment - Addendum Report and the Natural Heritage Assessment - Addendum II Report described in Condition K1, and an additional three (3) years of effectiveness monitoring.

K11. If either of the bird mortality thresholds described in Conditions K7 (2), K7 (3) or K7 (4) is reached or exceeded for turbines located outside 120 metres of bird significant wildlife habitat, the Company shall conduct two (2) years of subsequent scoped mortality monitoring and cause and effects monitoring. Following the completion of scoped monitoring, the Company shall implement operational mitigation and effectiveness monitoring at individual turbines as agreed to between the Company and the Ministry of Natural Resources, for the first three (3) years following the implementation of mitigation.

K12. If either of the bird mortality thresholds described in Conditions K7 (5) or K7 (6) is reached or exceeded, the Company shall prepare and implement a contingency plan to address immediate mitigation actions which shall include:

- (1) periodic shut-down of select turbines;
- (2) blade feathering at specific times of year; or
- (3) an alternate plan agreed to between the Company and the Ministry of Natural Resources.

K13. If either of the bird mortality thresholds described in Conditions K7 (2), K7 (3) or K7 (4) is reached or exceeded while monitoring is being implemented in accordance with Condition K10, or if either of the bird mortality thresholds described in Conditions K7 (5) or K7 (6) is reached or exceeded after mitigation is implemented in accordance with Condition K12, the Company shall contact the Ministry of Natural Resources and prepare and implement an appropriate response plan that shall include some or all of the following mitigation measures:

- (1) increased reporting frequency to identify potential threshold exceedance;
- (2) additional behavioural studies to determine factors affecting mortality rates;
- (3) periodic shut-down of select turbines;
- (4) blade feathering at specific times of year; or
- (5) an alternate plan agreed to between the Company and the Ministry of Natural Resources.

REPORTING AND REVIEW OF RESULTS

K14. The Company shall report, in writing, the results of the post-construction disturbance monitoring described in Condition K4, to the Ministry of Natural Resources for three (3) years on an annual basis and within three (3) months of the end of each calendar year in which the monitoring took place.

K15. The Company shall report, in writing, bird and bat mortality levels to the Ministry of Natural Resources for three (3) years on an annual basis and within three (3) months of the conclusion of the November mortality monitoring, with the exception of the following:

- (1) if the bat mortality threshold described in Condition K7 (1) is reached or exceeded, the Company shall report mortality levels to the Ministry of Natural Resources for the additional three (3) years of monitoring described in Condition K8, on an annual basis and within three (3) months of the conclusion of the October mortality monitoring for each year;
- (2) if either of the bird mortality thresholds described in Conditions K7 (5) or K7 (6) is reached or exceeded, the Company shall report the mortality event to the Ministry of Natural Resources within 48 hours of observation;
- (3) if either of the bird mortality thresholds described in Conditions K7 (2), K7 (3) or K7 (4) is reached or exceeded for turbines located within 120m of bird significant wildlife habitat, the Company shall report mortality levels to the Ministry of Natural Resources for the additional three (3) years of effectiveness monitoring described in Condition K10, on an annual basis and within (3) months of the conclusion of the November mortality monitoring for each year;

- (4) if either of the bird mortality thresholds described in Conditions K7 (2), K7 (3) or K7 (4) is reached or exceeded for turbines located outside 120 metres of bird significant wildlife habitat, the Company shall report mortality levels to the Ministry of Natural Resources for the additional two (2) years of cause and effects monitoring described in Condition K11, on an annual basis and within three (3) months of the conclusion of the November mortality monitoring for each year;
- (5) should the Wildlife Habitat described in Condition K3 (3) be deemed significant based on the criteria in reports described in Condition K1, the Company shall report mortality levels to the Ministry of Natural Resources on an annual basis and within one (1) month of the conclusion of the May 1 to March 31 monitoring period as stated in the Natural Heritage Environmental Effects Monitoring Plan for the Bornish Wind Energy Centre described in Condition K1; any deviation in reporting will be determined in consultation with MNR.

L - TRAFFIC MANAGEMENT PLANNING

- L1. Within three (3) months of receiving this Approval, the Company shall prepare a Traffic Management Plan and provide it to the Municipality of North Middlesex and to Middlesex County.
- L2. Within three (3) months of having provided the Traffic Management Plan to Municipality of North Middlesex and to Middlesex County, the Company shall make reasonable efforts to enter into a Road Users Agreement with the Municipality of North Middlesex and Middlesex County.
- L3. If a Road Users Agreement has not been signed with the Municipality of North Middlesex and Middlesex County within three (3) months of having provided the Traffic Management Plan to the Municipality of North Middlesex and to Middlesex County, the Company shall provide a written explanation to the Director as to why this has not occurred.

M - ARCHAEOLOGICAL RESOURCES

- M1. The Company shall implement all of the recommendations, if any, for further archaeological fieldwork and for the protection of archaeological sites found in the consultant archaeologist's report included in the Application, and which the Company submitted to the Ministry of Tourism, Culture and Sport in order to comply with O. Reg. 359/09.
- M2. Should any previously undocumented archaeological resources be discovered, the Company shall:
 - (1) cease all alteration of the area in which the resources were discovered immediately;
 - (2) engage a consultant archaeologist to carry out the archaeological fieldwork necessary to further assess the area and to either protect and avoid or excavate any sites in the area in accordance with the *Ontario Heritage Act*, the regulations under that act and the Ministry of Tourism, Culture and Sport's *Standards and Guidelines for Consultant Archaeologists*; and
 - (3) notify the Director as soon as reasonably possible.

N - COMMUNITY LIAISON COMMITTEE

- N1. Within three (3) months of receiving this Approval, the Company shall make reasonable efforts to establish a Community Liaison Committee. The Community Liaison Committee shall be a forum to exchange ideas and share concerns with interested residents and members of the public. The Community Liaison Committee shall be established by:
- (1) publishing a notice in a newspaper with general circulation in each local municipality in which the project location is situated; and
 - (2) posting a notice on the Company's publicly accessible website, if the Company has a website; to notify members of the public about the proposal for a Community Liaison Committee and invite residents living within a one (1) kilometer radius of the Facility that may have an interest in the Facility to participate on the Community Liaison Committee.
- N2. The Company may invite other members of stakeholders to participate in the Community Liaison Committee, including, but not limited to, local municipalities, local conservation authorities, Aboriginal communities, federal or provincial agencies, and local community groups.
- N3. The Community Liaison Committee shall consist of at least one Company representative who shall attend all meetings.
- N4. The purpose of the Community Liaison Committee shall be to:
- (1) act as a liaison facilitating two way communications between the Company and members of the public with respect to issues relating to the construction, installation, use, operation, maintenance and retirement of the Facility;
 - (2) provide a forum for the Company to provide regular updates on, and to discuss issues or concerns relating to, the construction, installation, use, operation, maintenance and retirement of the Facility with members of the public; and
 - (3) ensure that any issues or concerns resulting from the construction, installation, use, operation, maintenance and retirement of the Facility are discussed and communicated to the Company.
- N5. The Community Liaison Committee shall be deemed to be established on the day the Director is provided with written notice from the Company that representative Community Liaison Committee members have been chosen and a date for a first Community Liaison Committee meeting has been set.
- N6. If a Community Liaison Committee has not been established within three (3) months of receiving this Approval, the Company shall provide a written explanation to the Director as to why this has not occurred.

- N7. The Company shall ensure that the Community Liaison Committee operates for a minimum period of two (2) years from the day it is established. During this two (2) year period, the Company shall ensure that the Community Liaison Committee meets a minimum of two (2) times per year. At the end of this two (2) year period, the Company shall contact the Director to discuss the continued operation of the Community Liaison Committee.
- N8. The Company shall ensure that all Community Liaison Committee meetings are open to the general public.
- N9. The Company shall provide administrative support for the Community Liaison Committee including, at a minimum:
- (1) providing a meeting space for Community Liaison Committee meetings;
 - (2) providing access to resources, such as a photocopier, stationery, and office supplies, so that the Community Liaison Committee can:
 - a) prepare and distribute meeting notices;
 - b) record and distribute minutes of each meeting; and
 - c) prepare reports about the Community Liaison Committee's activities.
- N10. The Company shall submit any reports of the Community Liaison Committee to the Director and post it on the Company's publicly accessible website, if the Company has a website.

O - OPERATION AND MAINTENANCE

- O1. Prior to the commencement of the operation of the Facility, the Company shall prepare a written manual for use by Company staff outlining the operating procedures and a maintenance program for the Equipment that includes as a minimum the following:
- (1) routine operating and maintenance procedures in accordance with good engineering practices and as recommended by the Equipment suppliers;
 - (2) emergency procedures;
 - (3) procedures for any record keeping activities relating to operation and maintenance of the Equipment; and
 - (4) all appropriate measures to minimize noise emissions from the Equipment.
- O2. The Company shall;
- (1) update, as required, the manual described in Condition O1; and

(2) make the manual described in Condition O1 available for review by the Ministry upon request.

O3. The Company shall ensure that the Facility is operated and maintained in accordance with the Approval and the manual described in Condition O1.

P - RECORD CREATION AND RETENTION

P1. The Company shall create written records consisting of the following:

- (1) an operations log summarizing the operation and maintenance activities of the Facility;
- (2) within the operations log, a summary of routine and Ministry inspections of the Facility; and
- (3) a record of any complaint alleging an Adverse Effect caused by the construction, installation, use, operation, maintenance or retirement of the Facility.

P2. A record described under Condition P1 (3) shall include:

- (1) a description of the complaint that includes as a minimum the following:
 - a) the date and time the complaint was made;
 - b) the name, address and contact information of the person who submitted the complaint;
- (2) a description of each incident to which the complaint relates that includes as a minimum the following:
 - a) the date and time of each incident;
 - b) the duration of each incident;
 - c) the wind speed and wind direction at the time of each incident;
 - d) the ID of the Equipment involved in each incident and its output at the time of each incident;
 - e) the location of the person who submitted the complaint at the time of each incident; and
- (3) a description of the measures taken to address the cause of each incident to which the complaint relates and to prevent a similar occurrence in the future.

P3. The Company shall retain, for a minimum of five (5) years from the date of their creation, all records described in Condition P1, and make these records available for review by the Ministry upon request.

Q - NOTIFICATION OF COMPLAINTS

Q1. The Company shall notify the District Manager of each complaint within two (2) business days of the receipt of the complaint.

Q2. The Company shall provide the District Manager with the written records created under Condition P2 within eight (8) business days of the receipt of the complaint.

R - CHANGE OF OWNERSHIP

- R1. The Company shall notify the Director in writing, and forward a copy of the notification to the District Manager, within thirty (30) days of the occurrence of any of the following changes:
- (1) the ownership of the Facility;
 - (2) the operator of the Facility;
 - (3) the address of the Company;
 - (4) the partners, where the Company is or at any time becomes a partnership and a copy of the most recent declaration filed under the *Business Names Act*, R.S.O. 1990, c.B.17, as amended, shall be included in the notification; and
 - (5) the name of the corporation where the Company is or at any time becomes a corporation, other than a municipal corporation, and a copy of the most current information filed under the *Corporations Information Act*, R.S.O. 1990, c. C.39, as amended, shall be included in the notification.

S – ABORIGINAL CONSULTATION

- S1. During the construction, installation, operation, use and retiring of the Facility, the Company shall:
- (1) create and maintain written records of any communications with Aboriginal communities; and
 - (2) make the written records available for review by the Ministry upon request.
- S2. The Company shall provide the following to interested Aboriginal communities:
- (1) updated project information, including the results of monitoring activities undertaken and copies of additional archaeological assessment reports that may be prepared; and;
 - (2) updates on key steps in the construction, installation, operation, use and retirement phases of the Facility, including notice of the commencement of construction activities at the project location.
- S3. If an Aboriginal community requests a meeting to obtain information relating to the construction, installation, operation, use and retiring of the Facility, the Company shall make reasonable efforts to arrange and participate in such a meeting.
- S4. If any archaeological resources of Aboriginal origin are found during the construction of the Facility, the Company shall:
- (1) notify any Aboriginal community considered likely to be interested or which has expressed an interest in such finds; and,

- (2) if a meeting is requested by an Aboriginal community to discuss the archaeological find(s), make reasonable efforts to arrange and participate in such a meeting.

SCHEDULE A

Facility Description

The Facility shall consist of the construction, installation, operation, use and retiring of the following:

Bornish wind farm:

- (a) a total of forty five (45) out of forty eight (48) wind turbine generators each rated at a maximum of 1.62 megawatts (MW) generating output capacity with a maximum total name plate capacity of 72.9 megawatts (MW), designated as source ID Nos. 1 through 48, each with a hub height of eighty (80) metres above grade, and sited at the locations shown in Schedule B, in accordance with Condition C1(2)(b); and
- (b) associated ancillary equipment, systems and technologies including one (1) 85 mega-volt-ampere (MVA) transformer substation, on-site access roads, underground cabling and overhead transmission lines,

Parkhill interconnect:

- (c) associated ancillary equipment, systems and technologies including one (2) 225 mega-volt-ampere (MVA) transformer substation, on-site access roads, underground cabling and overhead transmission lines,

all in accordance with the Application.

SCHEDULE B: Coordinates of the Equipment and Noise Specifications

Coordinates of the Equipment are listed below in UTM, Z17-NAD83 projection
Bornish wind farm and Parkhill interconnect substation

Table B1: Coordinates and Maximum Sound Power Levels of Wind Turbine Generators and Transformer Substations

Source ID	Maximum Sound Power Level (dBA)	Easting (m)	Northing (m)	Source description
1	103.0	440,000	4,776,435	1.62 MW turbine, See Table B2
2	103.0	440,302	4,775,915	1.62 MW turbine, See Table B2
3	103.0	441,679	4,775,810	1.62 MW turbine, See Table B2
4	103.0	442,726	4,775,763	1.62 MW turbine, See Table B2
5	103.0	442,888	4,775,342	1.62 MW turbine, See Table B2
6	103.0	443,298	4,775,136	1.62 MW turbine, See Table B2
7	103.0	443,646	4,774,902	1.62 MW turbine, See Table B2
8	103.0	444,147	4,774,906	1.62 MW turbine, See Table B2
9	103.0	444,848	4,775,090	1.62 MW turbine, See Table B2
10	103.0	446,083	4,774,524	1.62 MW turbine, See Table B2
11	103.0	447,155	4,774,304	1.62 MW turbine, See Table B2
12	103.0	438,297	4,774,740	1.62 MW turbine, See Table B2
13	103.0	438,935	4,774,435	1.62 MW turbine, See Table B2
14	103.0	439,343	4,774,461	1.62 MW turbine, See Table B2
15	103.0	439,811	4,774,541	1.62 MW turbine, See Table B2
16	103.0	440,057	4,774,307	1.62 MW turbine, See Table B2
17	103.0	440,771	4,774,498	1.62 MW turbine, See Table B2
18	103.0	442,262	4,773,605	1.62 MW turbine, See Table B2
19	103.0	442,807	4,773,502	1.62 MW turbine, See Table B2
20	103.0	443,243	4,773,422	1.62 MW turbine, See Table B2
21	103.0	443,709	4,773,598	1.62 MW turbine, See Table B2
22	103.0	443,882	4,773,285	1.62 MW turbine, See Table B2
23	103.0	445,877	4,772,947	1.62 MW turbine, See Table B2
24	103.0	446,958	4,772,850	1.62 MW turbine, See Table B2
25	103.0	447,480	4,772,818	1.62 MW turbine, See Table B2
26	103.0	447,771	4,772,644	1.62 MW turbine, See Table B2
27	103.0	448,192	4,772,544	1.62 MW turbine, See Table B2
28	103.0	438,099	4,773,385	1.62 MW turbine, See Table B2
29	103.0	438,407	4,773,226	1.62 MW turbine, See Table B2
30	103.0	438,971	4,773,061	1.62 MW turbine, See Table B2
31	103.0	439,437	4,772,972	1.62 MW turbine, See Table B2
32	103.0	439,760	4,772,893	1.62 MW turbine, See Table B2
33	103.0	440,119	4,772,886	1.62 MW turbine, See Table B2
34	103.0	439,808	4,772,479	1.62 MW turbine, See Table B2
35	103.0	440,509	4,772,411	1.62 MW turbine, See Table B2

Table B1: Coordinates and Maximum Sound Power Levels of Wind Turbine Generators and Transformer Substations (continued)

Source ID	Maximum Sound Power Level (dBA)	Easting (m)	Northing (m)	Source description
36	103.0	442,023	4,772,350	1.62 MW turbine, See Table B2
37	103.0	442,348	4,772,325	1.62 MW turbine, See Table B2
38	103.0	442,633	4,772,221	1.62 MW turbine, See Table B2
39	103.0	442,186	4,771,810	1.62 MW turbine, See Table B2
40	103.0	442,888	4,771,912	1.62 MW turbine, See Table B2
41	103.0	443,189	4,771,699	1.62 MW turbine, See Table B2
42	103.0	443,389	4,772,239	1.62 MW turbine, See Table B2
43	103.0	443,706	4,771,937	1.62 MW turbine, See Table B2
44	103.0	445,507	4,770,915	1.62 MW turbine, See Table B2
45	103.0	446,168	4,771,350	1.62 MW turbine, See Table B2
46	103.0	437,898	4,772,729	1.62 MW turbine, See Table B2
47	103.0	443,792	4,771,485	1.62 MW turbine, See Table B2
48	103.0	438,655	4,774,608	1.62 MW turbine, See Table B2
Substation	102.8	441,434	4,775,841	85 MVA transformer, See Table B3
Parkhill T1	105.8	452,735	4,774,658	225 MVA transformer, See Table B4
Parkhill T2	105.8	452,777	4,774,648	225 MVA transformer, See Table B4

Note: The Maximum Sound Power Level of the transformer substations include the applicable 5 dB adjustment for tonality as prescribed in Publication NPC-104.

Table B2: Maximum Sound Power Level spectrum (dBA) of the 1.62 MW Wind Turbine Generators

1-48	Octave Band Centre Frequency (Hz)							
	63	125	250	500	1000	2000	4000	8000
Sound Power Level (dBA)	84	91.7	95.5	97.0	97.8	95.1	87.9	69.1

Table B3: Maximum Sound Power Level spectrum (dBA) of the 85 MVA Transformer Substation including 5dB tonality adjustment

Substation	Octave Band Centre Frequency (Hz)							
	63	125	250	500	1000	2000	4000	8000
Sound Power Level (dBA)	79.2	91.3	93.8	99.2	96.4	92.6	87.4	78.3

Table B4: Maximum Sound Power Level spectrum (dBA) of the 225 MVA Transformer Substation including 5dB tonality adjustment

Parkhill T1 Parkhill T2	Octave Band Centre Frequency (Hz)							
	63	125	250	500	1000	2000	4000	8000
Sound Power Level (dBA)	82.2	94.3	96.8	102.2	99.4	95.6	90.4	81.3

SCHEDULE C
Noise Control Measures

Acoustic Barrier - Parkhill Interconnect Substation:

Two (2) 28 metres long and 5.5 metres high acoustic barriers, positioned as per Figure entitled "Noise Map" of the Acoustic Assessment Report. The acoustic barriers shall be continuous without holes, gaps and other penetrations, and having a surface mass at least 20 kilograms per square metres.

The reasons for the imposition of these terms and conditions are as follows:

REASONS

1. Conditions A1, A2 and A9 are included to ensure that the Facility is constructed, installed, used, operated, maintained and retired in the manner in which it was described for review and upon which Approval was granted. These conditions are also included to emphasize the precedence of conditions in the Approval and the practice that the Approval is based on the most current document, if several conflicting documents are submitted for review.
2. Conditions A3 and A4 are included to require the Company to provide information to the public and the local municipality.
3. Conditions A5, A6 and A7 are included to ensure that final retirement of the Facility is completed in an aesthetically pleasing manner, in accordance with Ministry standards, and to ensure long-term protection of the health and safety of the public and the environment.
4. Condition A8 is included to require the Company to inform the Ministry of the commencement of activities related to the construction, installation and operation of the Facility.
5. Condition A10 is included to ensure all necessary authorizations under the *Endangered Species Act (2007)* are obtained.
5. Condition B is intended to limit the time period of the Approval.
6. Condition C1 is included to provide the minimum performance requirement considered necessary to prevent an Adverse Effect resulting from the operation of the Equipment and to ensure that the noise emissions from the Equipment will be in compliance with applicable limits set in the Noise Guidelines for Wind Farms.
7. Conditions A8, C2 and C3 are included to ensure that the Equipment is constructed, installed, used, operated, maintained and retired in a way that meets the regulatory setback prohibitions set out in O. Reg. 359/09.
8. Conditions D, E and F are included to require the Company to gather accurate information so that the environmental noise impact and subsequent compliance with the Act, O. Reg. 359/09, the Noise Guidelines for Wind Farms and this Approval can be verified.
9. Condition G, H, I, J, K, and L are included to ensure that the Facility is constructed, installed, used, operated, maintained and retired in a way that does not result in an Adverse Effect or hazard to the natural environment or any persons.
10. Condition M is included to protect archaeological resources that may be found at the project location.

11. Condition N is included to ensure continued communication between the Company and the local residents.
12. Condition O is included to emphasize that the Equipment must be maintained and operated according to a procedure that will result in compliance with the Act, O. Reg. 359/09 and this Approval.
13. Condition P is included to require the Company to keep records and provide information to the Ministry so that compliance with the Act, O. Reg. 359/09 and this Approval can be verified.
14. Condition Q is included to ensure that any complaints regarding the construction, installation, use, operation, maintenance or retirement of the Facility are responded to in a timely and efficient manner.
15. Condition R is included to ensure that the Facility is operated under the corporate name which appears on the application form submitted for this Approval.
16. Condition S is included to require the Company to ensure continued communication between the Company and Aboriginal communities.

NOTICE REGARDING HEARINGS

In accordance with Section 139 of the Environmental Protection Act, within 15 days after the service of this notice, you may by further written notice served upon the Director, the Environmental Review Tribunal and the Environmental Commissioner, require a hearing by the Tribunal.

In accordance with Section 47 of the Environmental Bill of Rights, 1993, the Environmental Commissioner will place notice of your request for a hearing on the Environmental Registry.

Section 142 of the Environmental Protection Act provides that the notice requiring the hearing shall state:

1. The portions of the renewable energy approval or each term or condition in the renewable energy approval in respect of which the hearing is required, and;
2. The grounds on which you intend to rely at the hearing in relation to each portion appealed.

The signed and dated notice requiring the hearing should also include:

3. The name of the appellant;
4. The address of the appellant;
5. The renewable energy approval number;
6. The date of the renewable energy approval;
7. The name of the Director;
8. The municipality or municipalities within which the project is to be engaged in;

This notice must be served upon:

The Secretary*

The Environmental Commissioner

The Director

Environmental Review Tribunal
655 Bay Street, 15th Floor
Toronto, Ontario
M5G 1E5

AND

1075 Bay Street, 6th Floor
Suite 605
Toronto, Ontario
M5S 2B1

AND

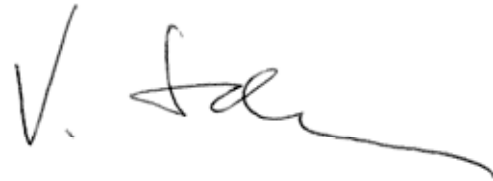
Section 47.5, *Environmental Protection Act*
Ministry of the Environment
2 St. Clair Avenue West, Floor 12A
Toronto, Ontario
M4V 1L5

*** Further information on the Environmental Review Tribunal's requirements for an appeal can be obtained directly from the Tribunal at: Tel: (416) 314-4600, Fax: (416) 314-4506 or www.ert.gov.on.ca**

Under Section 142.1 of the Environmental Protection Act, residents of Ontario may require a hearing by the Environmental Review Tribunal within 15 days after the day on which notice of this decision is published in the Environmental Registry. By accessing the Environmental Registry at www.ebr.gov.on.ca, you can determine when this period ends.

Approval for the above noted renewable energy project is issued to you under Section 47.5 of the Environmental Protection Act subject to the terms and conditions outlined above.

DATED AT TORONTO this 26th day of April, 2013



Vic Schroter, P.Eng.
Director
Section 47.5, *Environmental Protection Act*

MZ/

c: District Manager, MOE London - District
Thomas Bird, NextEra Energy Canada


AMENDMENT TO RENEWABLE ENERGY APPROVAL

 NUMBER 2494-94QQ97
 Issue Date: March 28, 2014

Bornish Wind G.P Inc, as general partner for and on behalf of Bornish Wind L.P.
 390 Bay St, No. 1720
 Toronto, Ontario
 M5H 2Y2

Site Location: Bornish Wind Energy Centre
 The Site is located South of Elginfield Road, East of Pete Sebe Road, North of Elmtree Drive and West of Fort Rose Road
 Municipality of North Middlesex, County of Middlesex

You are hereby notified that I have amended Approval No.2494-94QQ97 issued on April 26, 2013 for Class 4 wind facility, as follows:

A. The definition of the Application in the Approval is deleted and replaced by the following:

11. "Application" means the application for a Renewable Energy Approval dated 2012/07/23, and signed by Thomas Bird, NextEra Energy Canada and all supporting documentation submitted with the application, including amended documentation submitted up to April 26, 2013; and as further amended by the application for a Renewable Energy Approval dated December 23, 2013, and signed by F. Allen Wiley, Vice President, Development, Bornish Wind G.P Inc, as general partner for and on behalf of Bornish Wind LP and all supporting documentation submitted with the application, including amended documentation submitted up to March 21, 2014; and as further amended by the application for a Renewable Energy Approval dated January 9, 2014, and signed by F. Allen Wiley, Vice President, Development, Bornish Wind G.P Inc, as general partner for and on behalf of Bornish Wind LP and all supporting documentation submitted with the application, including amended documentation submitted up to March 21, 2014;

B. Condition E2 of the Approval is deleted and replaced by the following:

E2. The Company shall submit to the District Manager and the Director an Acoustic Audit Report -Emission, prepared in accordance with Section 9 of the IEC Standard 61400-11 by an Independent Acoustical Consultant, no later than twelve (12) months after the commencement of the operation of the Facility.

C. Conditions F1 and F2 of the Approval are deleted and replaced by the following:

F1. The Company shall carry out an Acoustic Audit - Immission of the Sound Levels produced by the operation of the Equipment in accordance with the following:

- (1) the acoustic audit measurements shall be undertaken in accordance with Part D of the Compliance Protocol for Wind Turbine Noise;
- (2) the acoustic audit measurements shall be performed by an Independent Acoustical Consultant on two (2) separate occasions at three (3) different Points of Reception;
- (3) the Points of Reception shall be selected using the following criteria, subject to the constraints imposed by the location of the Points of Reception with respect to the location of the Equipment:
 - (a) the selected Point(s) of Reception should represent the location of the greatest predicted noise impacts, i.e., the highest predicted Sound Levels; and

CONTENT COPY OF ORIGINAL

(b) the selected Point(s) of Reception should be located in the direction of prevailing winds from the Facility.

F2. The Company shall submit to the District Manager and the Director an Acoustic Audit Report-Immision, prepared by an Independent Acoustical Consultant, at the following points in time:

(1) no later than twelve (12) months after the commencement of the operation of the Facility for the first of the two (2) acoustic audit measurements at the three (3) Points of Reception; and

(2) no later than eighteen (18) months after the commencement of the operation of the Facility for the second of the two (2) acoustic audit measurements at the three (3) Points of Reception.

All other Terms and Conditions of the Approval remain the same.

This Notice shall constitute part of the approval issued under Approval No. 2494-94QQ97 dated April 26, 2013

In accordance with Section 139 of the Environmental Protection Act, within 15 days after the service of this notice, you may by further written notice served upon the Director, the Environmental Review Tribunal and the Environmental Commissioner, require a hearing by the Tribunal.

In accordance with Section 47 of the Environmental Bill of Rights, 1993, the Environmental Commissioner will place notice of your request for a hearing on the Environmental Registry.

Section 142 of the Environmental Protection Act provides that the notice requiring the hearing shall state:

1. The portions of the renewable energy approval or each term or condition in the renewable energy approval in respect of which the hearing is required, and;
2. The grounds on which you intend to rely at the hearing in relation to each portion appealed.

The signed and dated notice requiring the hearing should also include:

3. The name of the appellant;
4. The address of the appellant;
5. The renewable energy approval number;
6. The date of the renewable energy approval;
7. The name of the Director;
8. The municipality or municipalities within which the project is to be engaged in;

This notice must be served upon:

The Secretary*
Environmental Review Tribunal
655 Bay Street, 15th Floor
Toronto, Ontario
M5G 1E5

AND

The Environmental Commissioner
1075 Bay Street, 6th Floor
Suite 605
Toronto, Ontario
M5S 2B1

AND

The Director
Section 47.5, Environmental Protection Act
Ministry of the Environment
2 St. Clair Avenue West, Floor 12A
Toronto, Ontario
M4V 1L5

*** Further information on the Environmental Review Tribunal's requirements for an appeal can be obtained directly from the Tribunal at: Tel: (416) 314-4600, Fax: (416) 314-4506 or www.ert.gov.on.ca**

Under Section 142.1 of the Environmental Protection Act, residents of Ontario may require a hearing by the Environmental Review Tribunal within 15 days after the day on which notice of this decision is published in the Environmental Registry. By accessing the Environmental Registry at www.ebr.gov.on.ca, you can determine when this period ends.

Approval for the above noted renewable energy project is issued to you under Section 47.5 of the Environmental Protection Act subject to the terms and conditions outlined above.

CONTENT COPY OF ORIGINAL

DATED AT TORONTO this 28th day of March, 2014

Vic Schroter, P.Eng.
Director
Section 47.5, *Environmental Protection Act*

MK/

c: District Manager, MOE London - District
Andrea Garcia, Bornish Wind LP, NextEra Energy Canada



AMENDMENT TO RENEWABLE ENERGY APPROVAL

NUMBER 2494-94QQ97
Issue Date: December 5, 2014

Bornish Wind GP, ULC
operating as Bornish Wind, LP
390 Bay Street, Suite 1720
Toronto, Ontario
M5H 2Y2

Site Location: Bornish Wind Energy Centre
south of Elginfield Road, east of Pete Sebe Road,
north of Elmtree Drive and west of Fort Rose Road
Municipality of North Middlesex, County of Middlesex

You are hereby notified that I have amended Approval No.2494-94QQ97 issued on April 26, 2013 for a Class 4 wind facility, as follows:

A. The Company name and address has been changed:

FROM: Bornish Wind G.P Inc, as general partner
for and on behalf of Bornish Wind L.P.
390 Bay Street, Suite 1720
Toronto, Ontario
M5H 2Y2

TO: Bornish Wind GP, ULC
operating as Bornish Wind, LP
390 Bay Street, Suite 1720
Toronto, Ontario
M5H 2Y2

B. The definitions of the "Application" and "Company" of the Approval are deleted and replaced by the following:

11. "Application" means the application for a Renewable Energy Approval dated July 23, 2012, and signed by Thomas Bird, NextEra Energy Canada and all supporting documentation submitted with the application, including amended documentation submitted up to April 26, 2013; and as amended by the application for a Renewable Energy Approval dated December 23, 2013, and signed by F. Allen Wiley, Vice President, Development, Bornish Wind G.P Inc, as general partner for and on behalf of Bornish Wind LP and all supporting documentation submitted with the application, including amended documentation submitted up to March 21, 2014; and as amended by the application for a Renewable Energy Approval dated January 9, 2014, and signed by F. Allen Wiley, Vice President, Development, Bornish Wind G.P Inc, as general partner for and on behalf of Bornish Wind LP and all supporting documentation submitted with the application, including amended documentation submitted up to March 28, 2014; and as further amended by the application for a Renewable Energy Approval dated August 1, 2014, and signed by F. Allen Wiley, Vice President, Bornish Wind GP, ULC operating as Bornish Wind, LP, and all supporting documentation submitted with the application, including amended documentation submitted up to September 8, 2014.

18. "Company" means Bornish Wind GP, ULC operating as Bornish Wind, LP, and includes its successors and assignees.

All other Terms and Conditions of the Approval remain the same.

This Notice shall constitute part of the approval issued under Approval No. 2494-94QQ97 dated April 26, 2013.

In accordance with Section 139 of the Environmental Protection Act, within 15 days after the service of this notice, you may by further written notice served upon the Director, the Environmental Review Tribunal and the Environmental Commissioner, require a hearing by the Tribunal.

In accordance with Section 47 of the Environmental Bill of Rights, 1993, the Environmental Commissioner will place notice of your request for a hearing on the Environmental Registry.

Section 142 of the Environmental Protection Act provides that the notice requiring the hearing shall state:

1. The portions of the renewable energy approval or each term or condition in the renewable energy approval in respect of which the hearing is required, and;
2. The grounds on which you intend to rely at the hearing in relation to each portion appealed.

The signed and dated notice requiring the hearing should also include:

3. The name of the appellant;
4. The address of the appellant;
5. The renewable energy approval number;
6. The date of the renewable energy approval;
7. The name of the Director;
8. The municipality or municipalities within which the project is to be engaged in;

This notice must be served upon:

The Secretary*
Environmental Review Tribunal
655 Bay Street, 15th Floor
Toronto, Ontario
M5G 1E5

AND

The Environmental Commissioner
1075 Bay Street, 6th Floor
Suite 605
Toronto, Ontario
M5S 2B1

AND

The Director
Section 47.5, Environmental Protection Act
Ministry of the Environment
2 St. Clair Avenue West, Floor 12A
Toronto, Ontario
M4V 1L5

*** Further information on the Environmental Review Tribunal's requirements for an appeal can be obtained directly from the Tribunal at: Tel: (416) 314-4600, Fax: (416) 314-4506 or www.ert.gov.on.ca**

Under Section 142.1 of the Environmental Protection Act, residents of Ontario may require a hearing by the Environmental Review Tribunal within 15 days after the day on which notice of this decision is published in the Environmental Registry. By accessing the Environmental Registry at www.ebr.gov.on.ca, you can determine when this period ends.

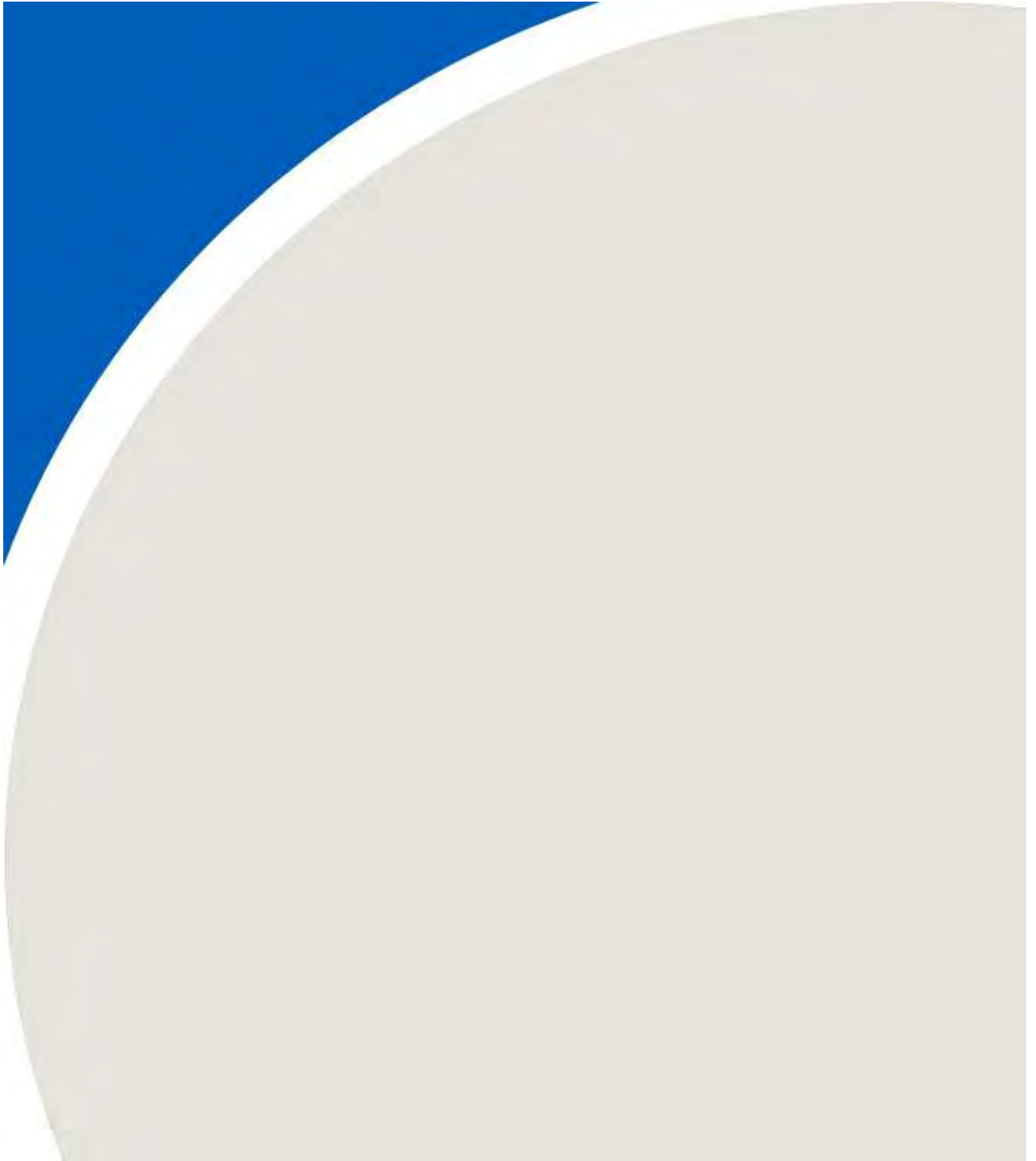
Approval for the above noted renewable energy project is issued to you under Section 47.5 of the Environmental Protection Act subject to the terms and conditions outlined above.

DATED AT TORONTO this 5th day of December, 2014

Vic Schroter, P.Eng.
Director
Section 47.5, Environmental Protection Act

SJ/
c: District Manager, MOE London - District

APPENDIX C



MEASUREMENT EQUIPMENT



Sound Level Meter 2250

Sound Level Meter	
Make and Model	Brüel & Kjær Modular Precision Sound Analyzer Type 2250
Serial No.	2749842
Preamplifier	
Make and Type	Brüel & Kjær Preamplifier Type ZC-0032
Serial No.	15128
Microphone	
Make and Type	Brüel & Kjær 1/2" Sound Microphone Type 4189
Serial No.	2741422
Calibrator	
Make and Type	Brüel & Kjær Type 4231 precision acoustic calibrator (1000 Hz)
Serial No.	3007362

MEASUREMENT EQUIPMENT



Sound Level Meter 2250

Sound Level Meter	
Make and Model	Brüel & Kjær Modular Precision Sound Analyzer Type 2250
Serial No.	3003717
Preamplifier	
Make and Type	Brüel & Kjær Preamplifier Type ZC-0032
Serial No.	17744
Microphone	
Make and Type	Brüel & Kjær 1/2" Sound Microphone Type 4189
Serial No.	2870428
Calibrator	
Make and Type	Brüel & Kjær Type 4231 precision acoustic calibrator (1000 Hz)
Serial No.	3007362

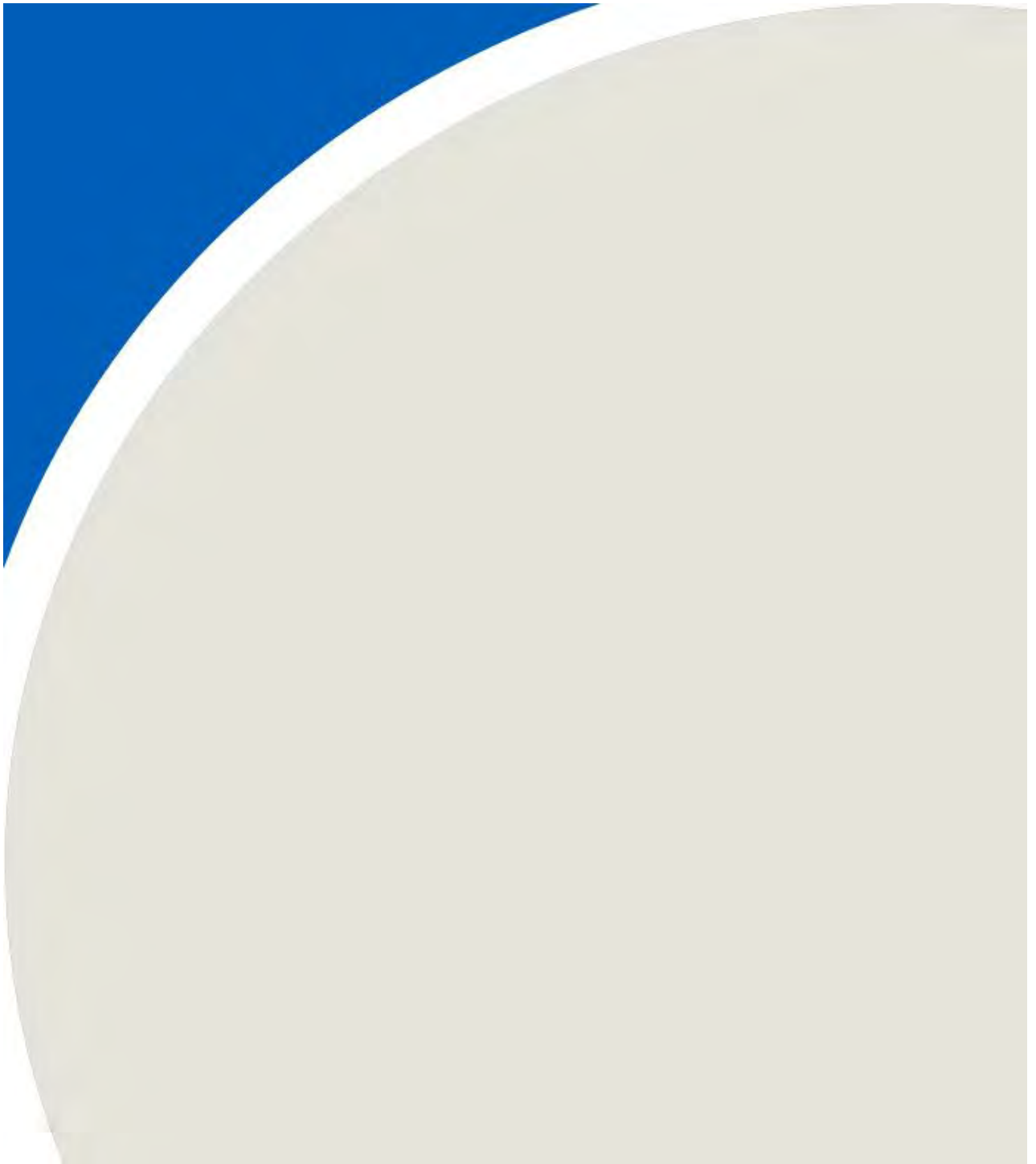
MEASUREMENT EQUIPMENT



Sound Level Meter 2250

Sound Level Meter	
Make and Model	Brüel & Kjær Modular Precision Sound Analyzer Type 2250
Serial No.	2645117
Preamplifier	
Make and Type	Brüel & Kjær Preamplifier Type ZC-0032
Serial No.	9326
Microphone	
Make and Type	Brüel & Kjær 1/2" Sound Microphone Type 4189
Serial No.	2643245
Calibrator	
Make and Type	Brüel & Kjær Type 4231 precision acoustic calibrator (1000 Hz)
Serial No.	3007362

APPENDIX D



I can confirm on behalf of Bornish Wind GP, ULC, that the wind turbines located within the Bornish Wind Energy Centre that were included in this immission report were operating normally for the duration of the measurement campaign from August 28, 2014 through December 19, 2014. More specifically, all wind turbines were in operation and operating normally during the valid data time periods indicated in this report.

Company Name:

Bornish Wind GP, ULC

Name Of Company Representative:

DOUG MACINTOSH

Title:

Regional Wind Site Manager

Signature of Company Representative:



Date:

12/22/15

APPENDIX E

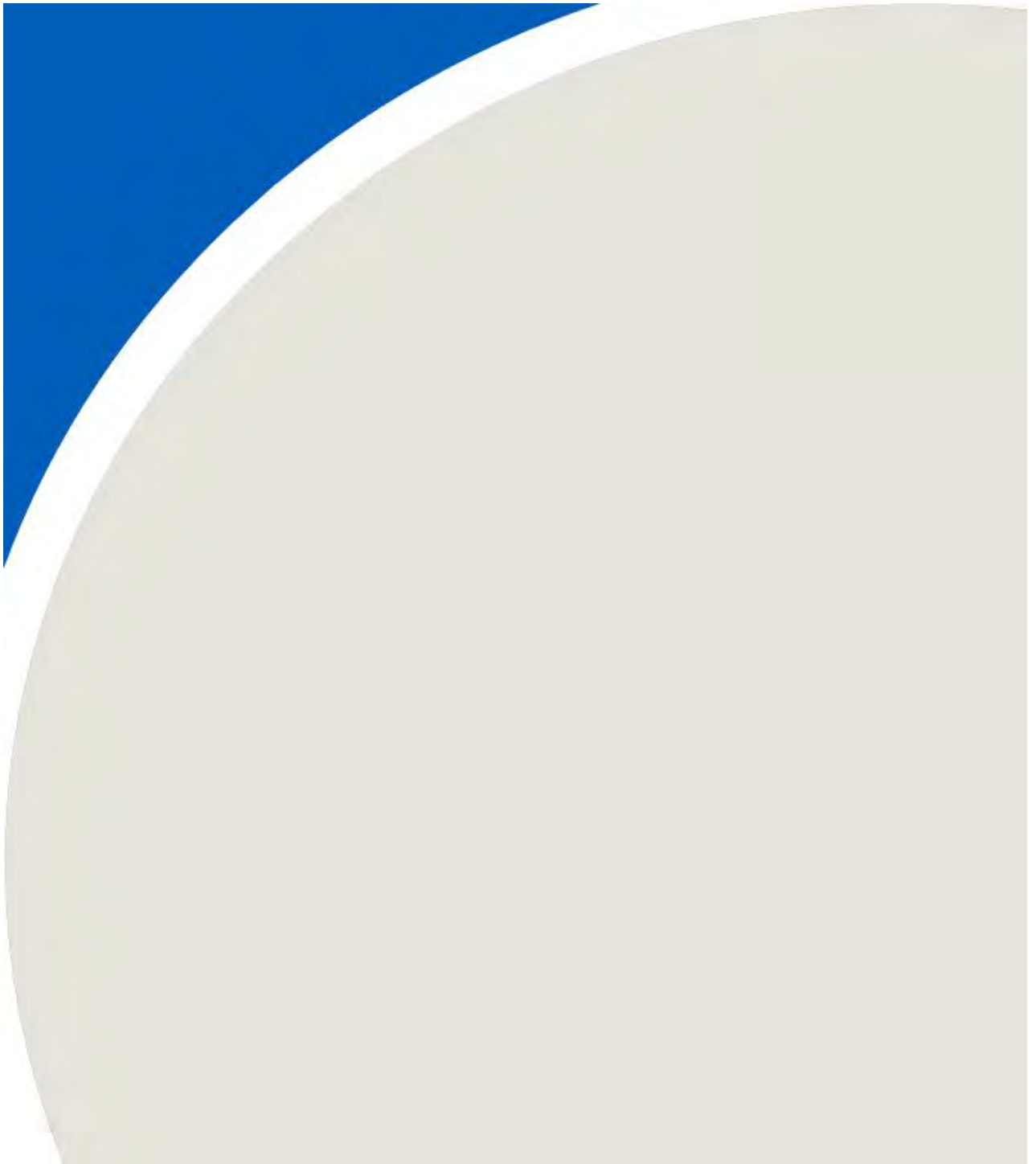
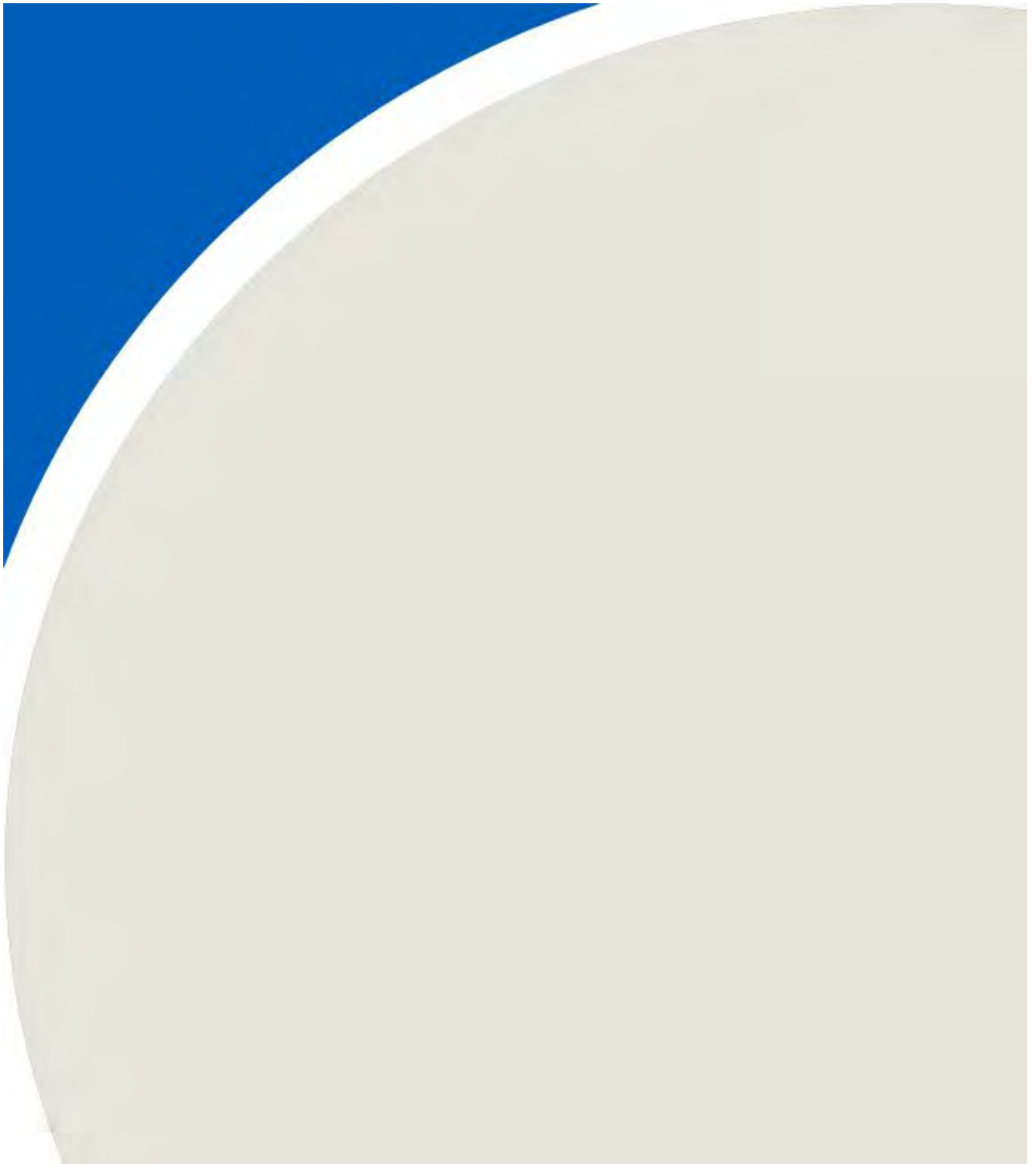


Table E1 - Summary of Measurement Conditions

Bornish Wind Farm, 1500127

Measurement Duration	February 26, 2015 to May 13, 2015
Wind Speed	0 to 20 m/s
Temperature	-28 to 30°C
General Weather Conditions	Weather conditions varied significantly over the measurement campaign
Wind Rose Plot	Found in Figures 5 through 7
Signed Statement by the Operator	Found in Appendix D

APPENDIX F





600 Southgate Drive
Guelph, ON N1G 4P6
Canada

Tel: +1.519.823.1311
Fax: +1.519.823.1316
E-mail: solutions@rwdi.com

MEMORANDUM

DATE:	2017-08-09	RWDI REFERENCE #: 1500127
TO:	Derek Dudek	EMAIL: derek.dudek@nexteraenergy.com
FROM:	Ben Coulson Greg Conley	Email: ben.coulson@rwdi.com greg.conley@rwdi.com
RE:	Response to MOECC comments – Bornish Wind Energy Centre	

Dear Derek,

Find below our response to the MOECC's comments. Attachments will be sent via file share site.

	Comments	Response	Reference
For Spring Acoustic Immission Audit Report dated June 30, 2015:			
1	Please provide a report with signature;	See attachment.	See Attachment 1
2	Please provide valid calibration certificates for the measurement equipment noted in the report; {Ref. Section C3.3.6 of Protocol}	Calibration certificates are provided as requested.	See Attachment 2
3	Please provide a signed letter stating that the turbine(s) were not operational during the ambient sound level measurements Also, confirm there were no modifications to the blades of the wind turbines (such as but not limited to vortex generators) during the audit; {Ref. Section D7 (1)(f) of Protocol};	Shut down dates are in Section 4.3 of the report. A letter from the operator confirming that the turbines were appropriately operating and shut-down as described in the report is included.	See Attachment 3
4	The Bornish wind facility occupies an area of 5 km x 11 km, while the distance between Location A and Location B is in a range of 300 to 400 m. These monitoring locations (in particular locations A and B) are in close proximity, please justify why they are representative of the facility and provide the criteria for selection of these locations [selective procedure described in Section 5.1 of the audit report is not sufficient]. Provide a list of all noise receptors sorted based on predicted sound levels, professional comments as to why receptors were selected	A rationale table for the receptor measurement locations is provided. Non-participating receptors from the Acoustic Assessment Report were sorted from highest predicted sound level to lowest. Starting at the top of the list, locations were categorised based on surrounding influences, area of wind farm, and direction to prevailing winds. Locations that were not downwind of a nearby turbine for prevailing winds were ruled out. Permissions were then sought for the top ranked receptors in discrete areas of the wind farm. In this case, monitor locations A and B are in proximity, but are influenced by different	See Attachment 4



	Comments	Response	Reference
	or not selected and a potential constraint if applicable.	turbines and represent different groups of predicted worst-case receptors.	
5	Please provide UTM coordinates for the monitoring locations A, B and C (UTM coordinates of microphone) in the report.	Monitor A (X:440914.12, Y:4773326.56) Monitor B (X:441518.68, Y:4773233.78) Monitor C (X:442305.45, Y:4774674.88)	N/A
6	Please provide three pictures of the measurement locations A, B and C in the report; {Ref. Section D3.3.2 of Protocol}	Available photos showing the measurement setup are provided.	See Attachment 5
7	Please explain why some the “ambient” sound levels are greater than the total of “turbine and ambient” sound levels.	In our experience, the total sound at these locations was largely dominated by the ambient conditions (from wind noise and the sounds of nature). As a result, the total sound and ambient sound levels are largely similar. In other words, the turbines are not contributing appreciably at the receptors.	N/A
8	Please provide a rationale for why the “Turbine Only Sound Levels” from the wind facility at Monitor B decreased 3 dB from 40 dBA [@ 5 m/s wind speed] to 37 dBA [6 m/s wind speed] and then increased to 38 dBA [7 m/s wind speed], as seen in Table 8.	The turbine only sound levels are calculated by logarithmically subtracting the ambient sound level from the total sound condition. In the cases described for the 6 and 7 m/s wind bins the total sound condition and the ambient sound level are nearly identical. The differences noted result from logarithmically subtracting two nearly identical values; hence minor variations in overall decibels manifest as more significant differences after subtraction.	N/A
9	Please confirm that a tonal assessment was undertaken. The tonal assessment shall include but not limited to tonal audibility for all valid data records. The average tonal audibility correction, if any, should be added to the final noise contribution of the wind turbine at those wind speeds; {Ref. Section D5.6 of Protocol}	Tonality was assessed per Section D3.8.3 of the Protocol and determined to not be present (i.e. not audible and no tonal audibility in manufacturer’s data). As a result, a detailed tonality assessment was not conducted. This conclusion is detailed in Section 6.5 of the report.	See section 6.5 of RWDI report.
10	Please confirm if the transmission loss of the secondary wind screen was accounted for in the calculations; {Ref. Section D2.1.4 of Protocol}	The secondary wind screen was constructed according to MOECC recommendations included in Section D2.1.4 of the original Compliance Protocol for Wind Turbines. Transmission loss was assumed to be negligible at the frequencies important for wind turbine sound (i.e., less than about 0.2 dB below 1000 Hz) based on manufacturer acoustic wind screen data (see attached excerpt from Larson Davis 824 manual). Our prior experience in testing a similar windscreen in reverberation chamber equipped	See Attachment 6



	Comments	Response	Reference
		with registered sound source and flow noise gave similar results.	
11	Please provide "Calculated standard deviation" for the tabulated data. {Ref. Section D 5.5 of Protocol	Standard deviations are provided as requested. Exclusions of operational data due to spurious events focussed on low sound level data points, whereas exclusions for parked conditions focussed on high sound level data points. This approach results in a conservative result for both turbine on and turbine off sound levels.	See Attachment 7
12	Please provide a weather report for the duration of the measurement campaign, as well as the turbine-specific weather conditions listed in tabular form (i.e., wind speed at hub height, anemometer wind speed at 10m height, air temperature and pressure and relative humidity); {Ref. Section D3.8 of Protocol}	Meteorological data is provided for the audit periods in 10-minute intervals as extracted from met mast 1 at Bornish.	See Attachment 8
For the Fall Acoustic Audit Immission Report dated February 13, 2015			
1	Please provide a report with signature;	See attachment.	See Attachment 1
2	Please provide valid calibration certificates for the measurement equipment noted in the report; {Ref. Section C3.3.6 of Protocol}	The B&K acoustic equipment used in the fall audit was new equipment. All new B&K equipment is shipped with a Certificate of Conformance rather than a typical Calibration Certificate. The manufacturers Certificate of Conformance for the equipment used in the fall audit is included in Attachment 2.	See Attachment 2
3	Please provide a signed letter stating that the turbine(s) were not operational during the ambient sound level measurements Also, confirm there were no modifications to the blades of the wind turbines (such as but not limited to vortex generators) during the audit; {Ref. Section D7 (1)(f) of Protocol};	See item 3 above, Spring Acoustic Immission Audit Report.	See Attachment 3
4	Please provide a signed letter stating that the turbine(s) were not operational during the ambient sound level measurements; {Ref. Section D7 (1)(f) of Protocol}	See item 3 above, Spring Acoustic Immission Audit Report.	See Attachment 3
5	The Bornish wind facility occupies an area of 5 km x 11 km, while the distance between Location A and Location B is in a range of 300 to 400 m. These monitoring locations (in particular locations A and B) are in close	See item 4 above, Spring Acoustic Immission Audit Report.	See Attachment 4

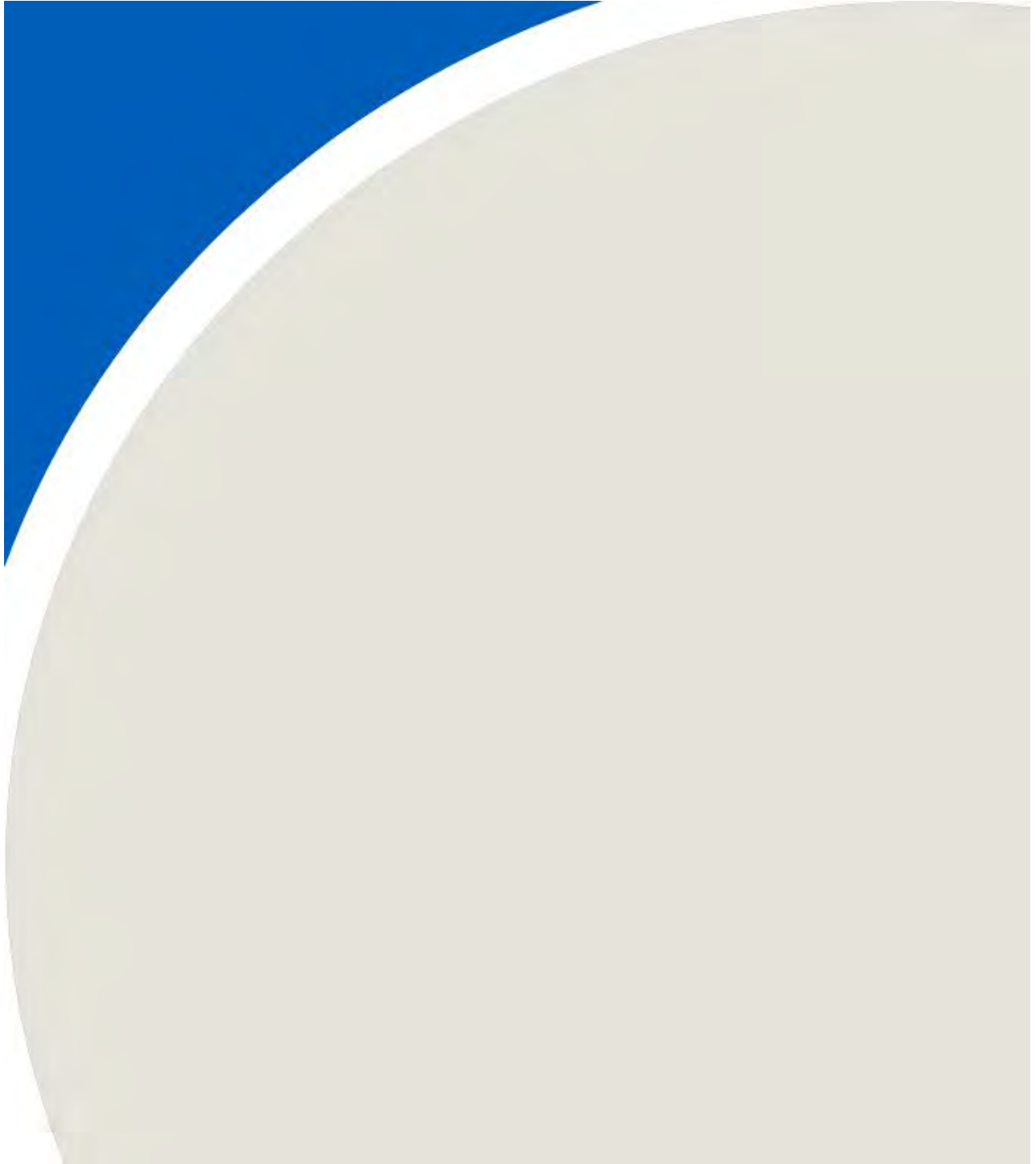


	Comments	Response	Reference
	proximity, please justify why they are representative of the facility and provide the criteria for selection of these locations [selective procedure described in Section 5.1 of the audit report is not sufficient]. Provide a list of all noise receptors sorted based on predicted sound levels, professional comments as to why receptors were selected or not selected and a potential constraint if applicable. See below for an example;		
6	Please provide UTM coordinates for the monitoring locations A, B and C (UTM coordinates of microphone) in the report.	See item 5 above, Spring Acoustic Immission Audit Report.	N/A
7	Please provide three pictures of the measurement locations A, B and C in the report; {Ref. Section D3.3.2 of Protocol}	See item 6 above, Spring Acoustic Immission Audit Report.	See Attachment 5
8	Please explain why the “ambient” sound levels are greater than the total of “turbine and ambient” sound levels; of particular interest is the 6 m/s wind speed bin at Location C, Table 9 of the report. The ambient sound level in this bin is greater than the total sound level (turbine and ambient) by 2 dB (=52 dBA-50 dBA).	See item 7 above, Spring Acoustic Immission Audit Report.	N/A
9	Based on the noise model in the approved noise report, it is expected that an acoustically equivalent condition [less than 0.5 dB difference between the measured predicted sound levels] at locations A and B should exist. However, the audit result shows that sound level difference between these locations (at 4 m/s wind speed) is about 8 dB (“40 dBA in Table 7” & “32 dBA in Table 8”). Please provide the rationale why this difference is acceptable;	We agree that the model results indicate that the results are expected to be similar. However, this result is an artifact of the subtraction of nearly identical measured results as described previously. Where the local ambient acoustic environment is high relative to the turbine contributions, it becomes difficult to extract the turbine-only portion in an accurate way that allows direct comparison to model results. The model results do not account for the ambient that exists in the real environment. In our experience, the total sound at these locations was largely dominated by the local ambient conditions (from wind noise and the sounds of nature). Although the two monitoring station are in close proximity to each other the data from the measurement program shows that the ambient acoustic environment is quite different. This difference in the ambient sound levels translates to a seemingly large difference in the turbine only levels. Additionally, in the case of the monitor B	N/A



	Comments	Response	Reference
		ambient 4m/s wind bin the total sound condition and the ambient sound level are nearly identical. Therefore, the large differences noted can be also be attributed to the result of logarithmically subtracting two nearly identical values.	
10	Please provide a rationale for why the “Turbine Only Sound Levels” from the wind facility at Monitor A decreased 3 dB from 40 dBA [@ 5 m/s wind speed] to 37 dBA [6 m/s wind speed] and then increased to 40 dBA [7 m/s wind speed], as seen in Table 7 (as below), Fall Acoustic Audit Immission Report.	See item 8 above, Spring Acoustic Immission Audit Report.	N/A
11	Please confirm that a tonal assessment was undertaken. The tonal assessment shall include but not limited to tonal audibility for all valid data records. The average tonal audibility correction, if any, should be added to the final noise contribution of the wind turbine at those wind speeds; {Ref. Section D5.6 of Protocol}	See item 9 above, Spring Acoustic Immission Audit Report.	See section 6.5 of RWDI report.
12	Please confirm if the transmission loss of the secondary wind screen was accounted for in the calculations; {Ref. Section D2.1.4 of Protocol}	See item 10 above, Spring Acoustic Immission Audit Report.	See Attachment 6
13	Please provide “the calculated standard deviation” for the tabulated data in the audit report; {Ref. Section D5.5 of Protocol}	See item 11 above, Spring Acoustic Immission Audit Report.	See Attachment 7
14	Please provide a weather report for the duration of the measurement campaign, as well as the turbine-specific weather conditions listed in tabular form (i.e., wind speed at hub height, anemometer wind speed at 10m height, air temperature and pressure and relative humidity); {Ref. Section D3.8 of Protocol}	See item 12 above, Spring Acoustic Immission Audit Report.	See Attachment 8

ATTACHMENT A1 - SIGNED REPORTS





CONSULTING ENGINEERS
& SCIENTISTS

Tel: 519.823.1311
Fax: 519.823.1316

RWDI AIR Inc.
650 Woodlawn Road West
Guelph, Ontario, Canada
N1K 1B8



Bornish Wind Energy Centre Middlesex County, Ontario

Report

Acoustic Audit Report - Immission Fall 2014

RWDI # 1500127
February 13, 2015

SUBMITTED TO

Jason Seelmann
Bornish Wind, L.P
390 Bay Street, Suite 1720
Toronto, ON M5H 2Y2
Jason.Seelmann@nexteraenergy.com

SUBMITTED BY

Greg Conley, M.Eng., P.Eng.
Senior Project Manager / Principal
greg.conley@rwdi.com

Benjamin J. Coulson, M.A.Sc., P.Eng.
Senior Consultant
ben.coulson@rwdi.com

Aaron Haniff, P.Eng.
Senior Acoustical Engineer
aaron.haniff@rwdi.com



This document is intended for the sole use of the party to whom it is addressed and may contain information that is privileged and/or confidential. If you have received this in error, please notify us immediately.

® RWDI name and logo are registered trademarks in Canada and the United States of America



CONSULTING ENGINEERS
& SCIENTISTS

Bornish Wind Energy Centre
Fall 2014 Immission Acoustic Audit Report
Project #1500127
February 13, 2015

EXECUTIVE SUMMARY

Bornish Wind, L.P, retained RWDI AIR Inc. to conduct an immission acoustic audit of the Bornish Wind Energy Centre located in Middlesex County, Ontario. The purpose of this audit is to capture long-term acoustic measurements of the sound level produced by the operation of the wind turbines for comparison with the applicable Ministry of the Environment and Climate Change (MOECC) sound level limits. This audit report is the first of two immission audit reports as required by the Renewable Energy Approval (REA) for the facility.

The facility is owned by Bornish Wind, L.P. The wind farm consists of a combination of forty-five (45) General Electric (GE) 1.6-100 (1.62 MW) wind turbine generators and one (1) transformer substation in the project switchyard. The project then connects to one of two step-up transformers at the Parkhill Interconnect. The total nameplate capacity of the wind farm is 72.9 MW.

Unattended measurements were conducted at three representative points of reception to assess sound immissions from the wind turbine farm in accordance with the REA conditions. Weather monitoring instrumentation was co-located with the sound level meters; including wind speed and directions. Precipitation data was collected at a single monitoring location.

The fall measurement program began on August 28, 2014 and ended on December 19, 2014. The fall program analyzed data from September 15th, 2014 until November 23rd, 2014. The time period between August 28th and September 14th, 2014 was omitted due to high insect noise at the monitoring locations. The data from November 24th to December 19th was not needed to attain the required minimum number of data intervals at all monitoring locations.

The facility is required to meet the sound level limits identified in the REA. The minimum number of measurement intervals was obtained for all wind bins at all monitoring locations for the turbine operational and turbine parked conditions. The results of the study indicate the facility is in compliance with the sound level limits identified in the REA.



TABLE OF CONTENTS

1. INTRODUCTION.....	1
2. FACILITY DESCRIPTION	1
3. INSTRUMENTATION	2
3.1 Acoustic Instrumentation.....	2
3.2 Non-Acoustic Instrumentation	2
3.3 Calibration	2
4. MEASUREMENT PROCEDURE	3
4.1 Noise Measurement Location	3
4.2 Wind Measurement Location	3
4.3 Acoustic Measurements.....	3
4.4 Non-Acoustic Measurements.....	4
4.5 Number of Measurement Intervals.....	4
5. ACOUSTIC AUDIT PROCEDURE	5
5.1 Points of Reception	5
5.2 Time of Measurements	6
6. DATA PROCESSING	6
6.1 Data Reduction and Filtering.....	6
6.2 Effects of Insects and Fauna.....	6
6.3 Data Analysis	7
6.4 Determination of Turbine Sound Level	7
6.5 Tonal Assessment.....	7
7. ASSESSMENT OF COMPLIANCE	7

Tables

Table 1:	Valid Total Sound Data for Monitor A
Table 2:	Valid Total Sound Data for Monitor B
Table 3:	Valid Total Sound Data for Monitor C
Table 4:	Valid Ambient Sound Data for Monitor A
Table 5:	Valid Ambient Sound Data for Monitor B
Table 6:	Valid Ambient Sound Data for Monitor C
Table 7:	Summary of Sound Levels at Monitor A
Table 8:	Summary of Sound Levels at Monitor B
Table 9:	Summary of Sound Levels at Monitor C

Figures

Figure 1:	Bornish Wind Farm - Noise Monitor Locations
Figure 2:	Valid L_{EQ} Data - Monitor A
Figure 3:	Valid L_{EQ} Data - Monitor B
Figure 4:	Valid L_{EQ} Data - Monitor C
Figure 5:	Wind Rose Plot - Monitor A
Figure 6:	Wind Rose Plot - Monitor B
Figure 7:	Wind Rose Plot - Monitor C

Appendices

Appendix A:	Zoning Information
Appendix B:	Renewable Energy Approval and Amendments
Appendix C:	Equipment List
Appendix D:	Signed Statement
Appendix E:	Conditions during the Measurements

1. INTRODUCTION

Bornish Wind, L.P, retained RWDI AIR Inc. (RWDI) to conduct an immission acoustic audit of the Bornish Wind Energy Centre (Bornish) located in Middlesex County, Ontario. The purpose of this audit is to capture acoustic measurements of the sound level at nearby receptors produced by the operation of the wind turbines for comparison with the applicable Ministry of the Environment and Climate Change (MOECC) sound level limits. This immission audit is intended to meet the requirements of Part D of the undated MOE Publication “Compliance Protocol for Wind Turbine Noise” PIBS# 85402 (Protocol).

The wind turbines and ancillary equipment are located on privately owned farmland through a legal agreement between the landowner and Bornish Wind GP, ULC, as general partner for and on behalf of Bornish Wind, L.P. The zoning within the project area and surrounding areas is mainly general agricultural with some extractive industrial. The acoustic environment surrounding the project area is rural and is influenced primarily by road traffic, farming activities, and the sounds of nature. Zoning information is included in Appendix A.

The facility’s Renewable Energy Approval (REA), number 2494-94QQ97 dated April 26, 2013 and amendments in March and December 2014, are provided in Appendix B. Condition F of the REA requires the facility to complete two immission acoustic audits at three locations; one test in the fall (suggested October/November) and one in the spring (suggested March/April). This report presents the results of the fall immission audit test.

Unattended measurements were conducted at three representative points of reception to assess sound immissions from the wind turbine farm. The points of reception were selected based on historical weather data for the area and the modelling results provided in the “Bornish Wind Energy Centre Noise Impact Assessment Report”, dated April 2013 and prepared by GL Garrad Hassan Canada (NIA).

A detailed discussion of the audit procedures and data analysis is provided in the subsequent sections.

2. FACILITY DESCRIPTION

The facility is owned by Bornish Wind GP, ULC, as general partner for and on behalf of Bornish Wind, L.P. The Bornish wind farm became commercially operational in August 2014.

The project site is located in Middlesex County, Ontario. It is generally bounded by Elm Tree Drive to the south, Sylvan Road to the west, Nairn Road to the north and Fort Rose Road to the east.

The Bornish wind farm consists of forty-five (45) General Electric 1.6-100 wind turbine generators and one (1) transformer substation in the project switchyard. The project connects to one of two 225 MVA step-up transformers at the Parkhill Interconnect. The total nameplate capacity of the wind farm is 72.9 MW. All turbines have a hub height of 80 m above local grade.

3. INSTRUMENTATION

All instrumentation used for the immission testing followed the requirements set out in the MOECC Protocol.

3.1 Acoustic Instrumentation

The measurements were conducted using two Brüel & Kjær 2250 Type 1 and one Brüel & Kjær 2270 Type 1 precision integrating sound level meters. A list of the acoustic equipment including serial numbers is provided in Appendix C. The 2250 and 2270 sound level meters are capable of recording both sound level and audio. Each sound monitoring site meets the following requirements:

- Type 1 sound level meter according to the IEC standard 61672-1 Sound Level Meter, Part 1: Specifications;
- Class 1 or Class 2 microphone systems;
- The instrumentation having constant frequency response over at the 20 Hz to 20000Hz frequency range;
- The filters meeting the requirements of IEC 61620 for Class 1 filters; and
- The instrumentation being capable of measuring audio recordings continuously during the measurement campaign, at sampling rate of at least 8000 Hz.

All sound monitoring locations were calibrated both before and after the measurement campaign using a Larson-Davis CAL250 precision acoustic calibrator. The calibrator's accuracy is equal to or better than +/- 0.3 dB and is Class 1 according to IEC 60942 within the temperature range of this measurement program.

In addition to the 90mm diameter primary wind screen that is commonly used for environmental noise monitoring, a secondary 500mm diameter wind screen was deployed at each location that meets the specifications indicated in IEC 61400-11.

3.2 Non-Acoustic Instrumentation

Each sound level monitoring location was co-located with a meteorological station. The weather station consisted of a Campbell Scientific weather console using a CR200 data logging system and a R.M. Young 05103-10 wind anemometer. Auxiliary measurement instrumentation for temperature, relative humidity, and precipitation was also recorded for the local area. The weather monitoring meets the requirements as required in the Protocol.

3.3 Calibration

All relevant acoustic equipment has calibration records that are traceable to an accredited acoustic laboratory and were within the valid calibration recertification time. All other equipment was within calibration range and recertification time.



CONSULTING ENGINEERS
& SCIENTISTS

4. MEASUREMENT PROCEDURE

4.1 Noise Measurement Location

The microphones were located at a height of approximately 4.5 metres above local ground representing a 2-storey residence. This height is consistent with dwellings located at the points of reception in this study and the modelled receptor heights identified in the NIA Report.

The microphones were located as close to the dwelling as practically and technically feasible, or in an acoustically equivalent location in accordance with the Protocol, as appropriate. More specifically, the microphones were located more than 5 m away from any large reflecting surface and away from trees or foliage that could affect the measurements. The monitoring positions were also positioned such that any intervening obstacles or terrain did not shield them from line of sight to the wind turbines.

4.2 Wind Measurement Location

The Protocol requires the wind measurement location be in close proximity to the sound measurement location. An anemometer was mounted to the same tower as the microphone at each of the sound measurement locations. A sensor for measuring temperature and relative humidity was located in the near vicinity to the wind farm. The weather measurement location was not shielded by nearby buildings or obstructions. Wind speed and direction measurements were obtained at a height of 10 m. All monitoring locations were configured to record data on one-minute intervals.

4.3 Acoustic Measurements

Turbines Operational

All monitoring locations were configured to log one-minute statistical sound level data. The key statistical data used in the analysis is the A-weighted one-minute energy equivalent sound level ($L_{EQ, 1 \text{ min}}$ in dBA). Audio recordings were also logged on a continual basis for sound identification purposes. Small interruptions in the data set occurred during daytime hours while checks and maintenance were conducted by RWDI personnel. Sound and weather measurement equipment were time synchronized with each other at each measurement location.

Appendix D includes a statement signed by an authorized representative of the Bornish wind farm confirming that all wind turbines were operating normally for the duration of the measurement time periods.

Turbines Parked

Meter configurations were not changed between the turbine operational and turbine parked conditions. The turbines were parked on several different occasions to establish ambient sound levels. During the parked conditions, all nearby influential turbines were stopped so that the measured sound levels at the point of reception were representative of ambient background levels. Acoustic measurements during parked conditions were obtained on the following dates during the normal audit time period between the hours of 22:00 and 05:00:

- September 29 to October 12,
- November 18/19, and
- November 19/20.

An initial shutdown for the entire wind farm occurred between September 29 and October 12, 2014. Data was collected for the parked conditions during this period as noted above.

4.4 Non-Acoustic Measurements

All meteorological stations were configured to continuously log the appropriate statistical parameters and outputted one-minute averaged data or instantaneous data where applicable. The station was configured to log the following data on one-minute intervals:

- average wind speed (m/s);
- maximum wind speed (m/s);
- minimum wind speed (m/s); and
- average wind direction (azimuth degrees).

Average temperature (degrees Celsius), average relative humidity (percentage) and precipitation data were collected at monitoring station C and is considered representative of all monitoring stations.

4.5 Number of Measurement Intervals

Turbines Operational

The Protocol requires that 120 one-minute intervals are required to be measured for each integer wind speed for the data set to be considered large enough to conduct the analysis and to be able to assess compliance. Wind speed measurements are rounded to the nearest integer prior to sorting to a representative integer wind speed “bin”.

Turbines Parked

Ambient sound measurements were completed with all applicable turbines parked. The Protocol states that 60 one-minute intervals are required to be measured for each integer wind speed for the data set to be considered large enough to determine the ambient sound level. Wind speed measurements are rounded to the nearest integer prior to “binning”.

5. ACOUSTIC AUDIT PROCEDURE

5.1 Points of Reception

Condition F1 (2) of the REA requires measurements to be made at three different points of reception that represent the location of the greatest predicted sound levels and that are located in the direction of the prevailing winds. Additionally, the Protocol states that the points of reception should represent worst-case non-participating receptors.

Selected points of reception were identified based on those expected to be most affected by sounds from the operation of the wind farm. The most affected points of reception were determined from the noise contours provided in the NIA report. The numeric values used below for the receptor locations, are consistent with the NIA report. These points of reception were further refined to downwind locations that would receive a reasonable frequency of prevailing winds for the current season (i.e., westerly winds). This review resulted in points of reception being ideally positioned in the locations shown in Figure 1.

Ideally monitors should be located at the most impacted non-participating receptors. However for various reasons described below, this was not always feasible and alternate locations were selected that are acoustically equivalent and conservative. Based on informal conversations with MOECC, we understand that this approach should be acceptable.

Location A - monitor is positioned on the lands of a vacant lot receptor which is one of the top 5 highest impacted non-participating lands and the owner of the land was agreeable to cooperate with the audit. This monitor is also representative of vacant lot receptors VLR241 and VLR211 which are also within the top 20 points of reception. This location is considered advantageous given its ability to potentially capture multiple wind directions, greatly improving the odds of data collection. A temporary construction yard was located across the road from the monitoring location for part of the monitoring period.

Location B - monitor is positioned on the lands of a participating receptor directly across the road from non-participating vacant land receptors, VLR221 and VLR232. Access was preferred at this location due to overhead transmission lines. The monitor location is considered acoustically equivalent to being in the yards of these non-participating receptors, yet accommodates less interference with landowner uses due to farming activity. It is expected to experience similar or more conservative sound levels (i.e., closer to 40 dBA contour).

Location C - monitor is positioned on the lands of a participating receptor (PV264) directly across the road from two non-participating lands (a vacant lot VLR209 and residence PoR63). The owner of lot PoR63 declined to give permission to locate instrumentation on their property. The monitor location is acoustically equivalent to the two non-participating receptors as it is located southeast of the lots and conservative since it is closer to the predicted 40 dBA contour line.

5.2 Time of Measurements

The REA requires immission acoustic audit measurements be completed on two separate occasions within a period of twelve months during the lowest annual ambient sound levels. The stated preferred times in the REA are:

1. October and November; and
2. March and April.

This report is the first of two immission audit reports. Sound level measurements started on August 28, 2014. The fall program analyzed data from September 15, 2014 until November 23, 2014. The time period between August 28 and September 14, 2014 was omitted due to high insect noise at the monitoring locations. Although some monitoring continued after November 23, no additional useful data was obtained. The required minimum number of data intervals was obtained at all monitoring locations.

6. DATA PROCESSING

6.1 Data Reduction and Filtering

The measurement data must be filtered in accordance with the Protocol. Filters including wind direction and individual events were applied to the measurement data as required by the REA and suggested in the Protocol, respectively. The following filters were applied to the measured data and only the data that satisfied all four conditions were used in the subsequent analysis:

1. Measurements between 22:00 and 05:00;
2. No rainfall within the hour of the measurement interval;
3. The maximum and minimum wind speed during the interval did not differ from the average by more than 2 m/s; and
4. Removal of notable extraneous high level events (e.g., wind over microphone, traffic pass-bys, human activities, mechanical equipment including a local air conditioner, etc.).

Conditions during the measurement period are presented in Appendix E.

6.2 Effects of Insects and Fauna

The audio recordings were reviewed for sounds from insects and fauna. Sounds of crickets were audible and dominate at the beginning of the sampling program (August 28 – September 14) and this data was subsequently omitted from the study data for all Bornish monitoring locations. During the remainder of the measurement program, sounds of crickets were audible in both the operation and parked data; however the cricket noise was not dominant and thus was not omitted from the study data.

6.3 Data Analysis

Following the guidance of the Protocol, the “binning method” is used to analyze one-minute sound level data. All sound level data that correlates to wind speeds between 4 to 7 m/s need to be grouped into integer wind speed bins. Data within each bin is +/- 0.5 m/s of the specified integer wind speed. Data within these bins are subsequently filtered and used for further analysis as detailed in Section 6.4.

6.4 Determination of Turbine Sound Level

As described in the Protocol, the measured data obtained for both the total sound (turbines operational) and ambient sound (turbines parked) are first reduced and filtered as described in Section 6.1. The binned data are then averaged. The resulting sound levels generated by the turbines only are the logarithmic subtraction of the average measured total sound minus the average measured ambient sound at each wind speed bin. The resulting valid data is plotted in Figures 2 through 4 for all points of reception. Each graph is a plot of valid sound level data versus wind speed measured at the co-located weather station. Each plot shows the measured total sound, the measured ambient sound, and the resulting turbine-only sound levels. Wind rose plots for each point of reception are presented in Figures 5 through 7. Valid data for each point of reception can be found in Tables 1 through 3 for measured total sound and Tables 4 through 6 for measured ambient sound. A summary of the applicable sound levels based on the valid data is provided in Tables 7 through 9.

6.5 Tonal Assessment

An assessment of tonality should be completed as per the Protocol, if it is found to be present. Based on onsite observations made during visits to the site and review of several representative audio recordings, no tones were detected at each point of reception. In addition, tonality and tonal audibility data were provided by GE Energy. The data presented showed that the turbines have a tonal audibility which is below the value of positive three used for the criteria as per Part D, Section D3.8.3 of the Protocol. As a result, the turbines are not anticipated to have a tonal component associated with their operations.

7. ASSESSMENT OF COMPLIANCE

The facility is required to meet the sound level limits identified in the REA. For an immission audit scenario, the Protocol requires a minimum of 120 operational and 60 ambient one-minute intervals between 4 to 7 m/s integer wind speeds inclusively. The applicable sound level limits and resultant turbine-only sound levels at each point of reception are summarized Tables 7 through 9.

A facility is deemed to be in compliance if the resulting turbine sound levels do not exceed the sound level limit at each integer wind speed. The minimum number of measurement intervals was achieved for all wind bins at all monitoring locations. The required data intervals were achieved at all monitoring locations. The facility is in compliance with the sound level limits identified in the REA.

TABLES

Table 1 - Valid Total 1-minute Sound Data - Monitor A

Bornish Wind Farm, 1500127

Day and Time of Measurement ^[1]	Average Wind Speed	Measured Leq
	(1 Minute Average)	(dBA)
9/16/2014 23:17	3.5	44.8
9/16/2014 23:22	3.6	44.7
9/16/2014 23:23	3.6	44.8
9/16/2014 23:24	3.5	44.5
9/16/2014 23:28	3.5	44.4
9/16/2014 23:45	3.5	44.9
9/16/2014 23:48	3.6	45.5
9/17/2014 0:04	3.5	44.0
9/17/2014 0:15	3.6	43.7
9/17/2014 0:16	3.7	43.4
9/17/2014 0:17	3.5	43.5
9/17/2014 0:18	3.6	45.1
9/17/2014 0:20	3.7	43.5
9/17/2014 0:21	4.0	43.8
9/17/2014 0:22	3.9	43.1
9/17/2014 0:23	4.1	43.3
9/17/2014 0:24	3.8	43.5
9/17/2014 0:25	3.7	43.6
9/17/2014 0:26	3.7	44.0
9/17/2014 0:27	3.6	44.0
9/17/2014 0:28	3.7	43.9
9/17/2014 0:30	3.6	45.6
9/17/2014 0:31	3.6	44.2
9/17/2014 0:32	3.7	43.5
9/17/2014 0:33	3.7	43.4
9/17/2014 0:34	3.6	43.6
9/17/2014 0:35	3.5	43.8
9/17/2014 0:36	4.0	43.5
9/17/2014 0:37	3.9	43.6
9/17/2014 0:38	3.9	43.7
9/17/2014 0:39	3.7	43.7
9/17/2014 0:40	4.0	43.7
9/17/2014 0:41	3.9	43.9
9/17/2014 0:42	3.7	44.1
9/17/2014 0:43	3.8	43.8
9/17/2014 0:44	3.8	44.0
9/17/2014 0:45	3.8	43.8
9/17/2014 0:46	3.5	43.7
9/17/2014 0:47	3.7	43.5
9/17/2014 0:48	3.6	43.4
9/17/2014 0:49	3.6	43.2

Day and Time of Measurement ^[1]	Average Wind Speed	Measured Leq
	(1 Minute Average)	(dBA)
9/17/2014 0:50	3.8	43.1
9/17/2014 0:51	3.6	43.0
9/17/2014 0:52	3.8	43.2
9/17/2014 0:53	3.6	42.9
9/17/2014 0:54	3.6	42.5
9/17/2014 0:55	3.6	42.6
9/17/2014 0:57	3.6	43.0
9/17/2014 0:58	3.7	43.0
9/17/2014 0:59	3.8	42.9
9/17/2014 1:00	3.6	43.3
9/17/2014 1:01	3.7	43.0
9/17/2014 1:02	3.5	42.7
9/17/2014 1:03	3.5	42.6
9/17/2014 1:07	3.5	42.5
9/17/2014 1:16	3.6	43.4
9/17/2014 1:17	3.6	43.4
9/17/2014 1:18	3.6	43.0
9/17/2014 1:19	3.7	43.4
9/17/2014 1:20	3.5	42.5
9/17/2014 1:21	3.6	42.3
9/17/2014 1:22	3.6	43.5
9/17/2014 1:23	3.7	43.2
9/17/2014 1:24	3.7	43.0
9/17/2014 1:25	3.6	43.0
9/17/2014 1:26	3.5	42.3
9/17/2014 1:29	3.6	41.7
9/17/2014 1:30	3.5	41.5
9/17/2014 1:31	3.5	41.9
9/17/2014 1:32	3.7	41.6
9/17/2014 1:33	3.6	43.9
9/17/2014 1:36	3.5	41.5
9/17/2014 1:38	3.6	41.6
9/17/2014 1:39	3.6	41.5
9/17/2014 1:40	3.6	41.2
9/17/2014 1:41	3.6	41.0
9/17/2014 1:44	3.5	40.4
9/17/2014 1:45	3.6	40.9
9/17/2014 1:46	3.6	40.2
9/17/2014 1:47	3.5	40.0
9/17/2014 1:53	3.5	40.6
9/17/2014 1:55	3.5	40.7
9/17/2014 2:06	3.5	42.1
9/17/2014 2:38	3.5	41.3
9/17/2014 2:39	3.5	41.8

Day and Time of Measurement ^[1]	Average Wind Speed	Measured Leq
	(1 Minute Average)	(dBA)
9/17/2014 2:40	3.5	42.1
9/17/2014 3:11	3.5	38.4
9/17/2014 3:44	3.6	37.3
9/17/2014 3:45	3.5	37.5
9/17/2014 3:58	3.6	37.8
9/17/2014 3:59	3.5	38.9
9/17/2014 4:00	3.6	37.9
9/17/2014 4:01	3.5	37.8
9/17/2014 4:02	3.6	37.2
9/17/2014 4:04	3.6	37.1
9/17/2014 4:05	3.6	36.7
9/17/2014 4:06	3.6	37.5
9/17/2014 4:07	3.5	37.2
9/17/2014 4:08	3.5	36.5
9/17/2014 4:09	3.5	37.3
9/17/2014 4:10	3.5	37.7
9/17/2014 4:11	3.6	36.8
9/17/2014 4:13	3.5	36.5
9/17/2014 4:14	3.6	36.3
9/17/2014 4:15	3.7	35.7
9/17/2014 4:16	3.6	35.4
9/17/2014 4:17	3.5	36.0
9/17/2014 4:18	3.9	35.4
9/17/2014 4:19	3.6	35.5
9/17/2014 4:20	3.7	35.6
9/17/2014 4:21	3.7	36.2
9/17/2014 4:22	3.8	36.3
9/17/2014 4:23	3.8	36.3
9/17/2014 4:24	3.8	36.3
9/17/2014 4:25	3.8	39.7
9/17/2014 4:27	3.6	51.3
9/17/2014 4:28	3.5	42.2
9/17/2014 4:29	3.6	36.6
9/17/2014 4:30	3.7	35.8
9/17/2014 4:31	3.7	35.4
9/17/2014 4:32	3.5	35.9
9/17/2014 4:35	3.5	37.3
9/17/2014 4:36	3.7	37.1
9/17/2014 4:38	3.5	36.8
9/17/2014 4:39	3.6	36.5
9/17/2014 4:50	3.6	46.9
9/17/2014 4:51	3.6	35.8
9/17/2014 4:52	3.8	34.8
9/17/2014 4:53	3.9	35.4

Day and Time of Measurement ^[1]	Average Wind Speed	Measured Leq
	(1 Minute Average)	(dBA)
9/17/2014 4:54	3.8	35.1
9/17/2014 4:56	3.5	35.8
9/17/2014 23:10	3.5	41.8
9/17/2014 23:19	3.5	41.0
9/17/2014 23:20	3.6	41.2
9/17/2014 23:21	3.7	41.5
9/17/2014 23:22	3.8	41.4
9/17/2014 23:23	3.9	41.6
9/17/2014 23:24	3.9	43.1
9/17/2014 23:25	3.9	45.3
9/17/2014 23:26	3.9	41.5
9/17/2014 23:27	4.0	40.8
9/17/2014 23:28	4.0	41.2
9/17/2014 23:29	4.0	42.1
9/17/2014 23:30	3.9	53.5
9/17/2014 23:31	4.0	41.3
9/17/2014 23:32	4.0	41.1
9/17/2014 23:33	4.0	41.7
9/17/2014 23:34	3.8	41.7
9/17/2014 23:35	3.9	42.2
9/17/2014 23:36	4.0	42.0
9/17/2014 23:37	3.7	41.9
9/17/2014 23:38	3.7	41.5
9/17/2014 23:39	3.8	41.6
9/17/2014 23:40	3.7	42.1
9/17/2014 23:41	3.7	42.5
9/17/2014 23:42	3.8	42.5
9/17/2014 23:43	3.8	42.2
9/17/2014 23:44	3.9	41.5
9/17/2014 23:45	3.8	40.9
9/17/2014 23:46	3.8	41.5
9/17/2014 23:47	3.8	41.8
9/17/2014 23:48	3.8	41.0
9/17/2014 23:49	3.8	41.5
9/17/2014 23:50	3.8	52.2
9/17/2014 23:51	3.8	42.7
9/17/2014 23:52	3.7	41.5
9/17/2014 23:53	3.7	40.9
9/17/2014 23:54	3.6	41.4
9/17/2014 23:55	3.6	41.0
9/17/2014 23:56	3.6	41.0
9/17/2014 23:57	3.6	40.7
9/17/2014 23:58	3.6	40.6
9/17/2014 23:59	3.6	40.6

Day and Time of Measurement ^[1]	Average Wind Speed	Measured Leq
	(1 Minute Average)	(dBA)
9/18/2014 0:00	3.6	44.1
9/18/2014 0:03	3.5	43.4
9/18/2014 0:05	3.6	44.0
9/18/2014 0:06	3.6	41.5
9/18/2014 0:08	3.5	52.0
9/18/2014 0:15	3.5	41.2
9/18/2014 0:16	3.6	41.1
9/18/2014 0:17	3.7	40.8
9/18/2014 0:18	3.7	40.3
9/18/2014 0:19	3.7	42.1
9/18/2014 0:20	3.7	41.0
9/18/2014 0:21	3.6	39.7
9/18/2014 0:22	3.6	38.6
9/18/2014 0:23	3.6	38.4
9/18/2014 0:24	3.7	38.7
9/18/2014 0:25	3.6	38.8
9/18/2014 0:26	3.7	40.2
9/18/2014 0:27	3.9	39.6
9/18/2014 0:28	3.9	39.7
9/18/2014 0:29	3.8	39.7
9/18/2014 0:30	4.1	41.8
9/18/2014 0:31	4.0	41.2
9/18/2014 0:32	3.9	42.1
9/18/2014 0:33	3.9	41.5
9/18/2014 0:34	4.0	41.4
9/18/2014 0:35	3.8	40.4
9/18/2014 0:36	3.8	40.7
9/18/2014 0:37	3.7	40.3
9/18/2014 0:38	3.8	40.8
9/18/2014 0:39	3.7	40.6
9/18/2014 0:40	3.7	40.3
9/18/2014 0:41	3.6	42.2
9/18/2014 0:42	3.7	38.9
9/18/2014 0:43	3.7	39.4
9/18/2014 0:44	3.6	38.9
9/18/2014 0:45	3.6	38.5
9/18/2014 0:46	3.6	39.6
9/18/2014 0:47	3.7	39.5
9/18/2014 0:48	3.6	39.3
9/18/2014 0:49	3.7	39.2
9/18/2014 0:50	3.6	39.1
9/18/2014 0:51	3.7	38.3
9/18/2014 0:52	3.7	39.1
9/18/2014 0:53	3.8	39.0

Day and Time of Measurement ^[1]	Average Wind Speed	Measured Leq
	(1 Minute Average)	(dBA)
9/18/2014 0:54	3.8	38.6
9/18/2014 0:55	3.7	38.9
9/18/2014 0:56	3.7	38.9
9/18/2014 0:57	3.7	39.5
9/18/2014 0:58	3.7	39.2
9/18/2014 0:59	3.7	39.1
9/18/2014 1:00	3.7	39.2
9/18/2014 1:01	3.7	40.2
9/18/2014 1:02	3.7	40.5
9/18/2014 1:03	3.7	40.9
9/18/2014 1:04	3.6	43.3
9/18/2014 1:05	3.7	40.0
9/18/2014 1:06	3.7	40.2
9/18/2014 1:07	3.7	40.5
9/18/2014 1:08	3.7	41.9
9/18/2014 1:09	3.8	39.6
9/18/2014 1:10	3.8	39.1
9/18/2014 1:11	3.6	39.4
9/18/2014 1:12	3.8	39.3
9/18/2014 1:13	3.7	39.9
9/18/2014 1:14	3.8	39.8
9/18/2014 1:15	3.8	39.0
9/18/2014 1:16	3.9	40.3
9/18/2014 1:17	3.8	38.9
9/18/2014 1:18	3.9	39.5
9/18/2014 1:19	3.9	37.8
9/18/2014 1:20	3.9	38.4
9/18/2014 1:21	4.0	38.1
9/18/2014 1:22	3.8	37.6
9/18/2014 1:23	3.8	37.7
9/18/2014 1:24	3.8	39.2
9/18/2014 1:25	3.8	40.3
9/18/2014 1:26	3.6	40.0
9/18/2014 1:27	3.6	40.4
9/18/2014 1:28	3.5	40.6
9/18/2014 1:29	3.7	40.8
9/18/2014 1:30	3.7	39.8
9/18/2014 1:31	3.7	39.4
9/18/2014 1:32	3.7	37.9
9/18/2014 1:33	3.7	37.7
9/18/2014 1:34	3.6	38.0
9/18/2014 1:35	3.6	37.7
9/18/2014 1:36	3.5	38.3
9/18/2014 1:37	3.7	37.3

Day and Time of Measurement ^[1]	Average Wind Speed	Measured Leq
	(1 Minute Average)	(dBA)
9/18/2014 1:38	3.6	37.5
9/18/2014 1:39	3.6	37.4
9/18/2014 1:40	3.5	37.8
9/18/2014 1:41	3.6	38.3
9/18/2014 1:42	3.8	37.9
9/18/2014 1:43	3.8	37.7
9/18/2014 1:44	3.7	37.5
9/18/2014 1:45	4.0	37.4
9/18/2014 1:46	3.9	37.6
9/18/2014 1:47	3.9	37.7
9/18/2014 1:48	3.7	38.0
9/18/2014 1:49	3.9	37.9
9/18/2014 1:50	3.7	37.9
9/18/2014 1:51	3.8	38.0
9/18/2014 1:52	3.9	38.5
9/18/2014 1:53	3.8	39.1
9/18/2014 1:55	3.6	46.1
9/18/2014 1:56	3.8	37.8
9/18/2014 1:57	3.7	39.4
9/18/2014 1:58	3.6	39.5
9/18/2014 2:00	3.6	39.3
9/18/2014 2:01	3.7	38.9
9/18/2014 2:02	3.6	39.3
9/18/2014 2:04	3.6	40.0
9/18/2014 2:05	3.5	39.9
9/18/2014 2:06	3.6	40.0
9/18/2014 2:07	3.6	40.1
9/18/2014 2:08	3.6	40.1
9/18/2014 2:10	3.7	39.6
9/18/2014 2:11	3.7	39.2
9/18/2014 2:12	3.8	37.9
9/18/2014 2:13	3.6	37.3
9/18/2014 2:14	3.8	37.9
9/18/2014 2:15	3.8	38.5
9/18/2014 2:16	3.7	38.4
9/18/2014 2:17	3.7	39.3
9/18/2014 2:18	3.6	54.1
9/18/2014 2:19	3.7	46.4
9/18/2014 2:21	3.6	51.9
9/18/2014 2:22	3.7	41.8
9/18/2014 2:23	3.9	38.7
9/18/2014 2:24	3.8	39.1
9/18/2014 2:25	3.8	38.4
9/18/2014 2:26	3.9	38.3

Day and Time of Measurement ^[1]	Average Wind Speed	Measured Leq
	(1 Minute Average)	(dBA)
9/18/2014 2:27	3.8	38.1
9/18/2014 2:28	3.8	38.8
9/18/2014 2:29	3.7	38.5
9/18/2014 2:30	3.8	38.7
9/18/2014 2:31	3.7	38.5
9/18/2014 2:32	3.7	38.5
9/18/2014 2:33	3.7	38.9
9/18/2014 2:36	3.5	38.0
9/18/2014 2:37	3.6	38.1
9/18/2014 2:38	3.6	38.0
9/18/2014 2:41	3.6	38.3
9/18/2014 2:42	3.5	38.1
9/18/2014 2:45	3.5	38.6
9/18/2014 2:46	3.5	37.7
9/18/2014 2:48	3.5	38.3
9/18/2014 2:50	3.6	37.9
9/18/2014 2:51	3.5	38.0
9/18/2014 2:52	3.6	37.8
9/18/2014 2:53	3.5	37.9
9/18/2014 2:54	3.6	38.6
9/18/2014 2:55	3.6	37.8
9/18/2014 2:58	3.7	51.6
9/18/2014 3:05	3.7	38.2
9/18/2014 3:11	3.8	38.4
9/18/2014 3:24	3.7	39.3
9/18/2014 3:26	3.6	39.3
9/19/2014 4:22	3.5	34.9
9/19/2014 4:26	3.5	35.8
9/19/2014 4:27	3.7	38.2
9/19/2014 4:30	3.7	37.6
9/19/2014 4:31	3.8	35.6
9/19/2014 4:32	3.8	35.8
9/19/2014 4:33	4.0	36.7
9/19/2014 4:34	3.9	36.4
9/19/2014 4:35	3.9	36.5
9/19/2014 4:36	3.8	36.6
9/19/2014 4:37	4.0	36.5
9/19/2014 4:38	4.2	36.6
9/19/2014 4:39	4.0	36.2
9/19/2014 4:40	4.2	35.6
9/19/2014 4:41	4.0	35.7
9/19/2014 4:42	4.3	44.2
9/19/2014 4:44	3.9	37.6
9/19/2014 4:45	3.7	37.1

Day and Time of Measurement ^[1]	Average Wind Speed	Measured Leq
	(1 Minute Average)	(dBA)
9/19/2014 4:46	3.9	36.5
9/19/2014 4:47	4.0	36.4
9/19/2014 4:48	3.9	36.4
9/19/2014 4:49	4.0	36.5
9/19/2014 4:50	4.3	35.9
9/19/2014 4:51	3.6	36.0
9/19/2014 4:53	3.8	43.0
9/19/2014 4:54	4.2	37.4
9/19/2014 4:55	4.4	35.6
9/19/2014 4:56	4.6	35.4
9/19/2014 4:57	4.4	35.7
9/19/2014 4:58	4.1	36.0
9/19/2014 4:59	3.7	39.4
10/16/2014 22:23	3.7	36.4
10/16/2014 22:24	3.7	37.4
10/16/2014 22:42	3.5	36.2
10/16/2014 22:47	3.5	52.5
10/16/2014 22:48	3.6	35.7
10/16/2014 22:49	3.7	34.9
10/16/2014 22:50	4.4	34.5
10/16/2014 22:51	4.3	34.7
10/16/2014 22:52	3.8	34.9
10/16/2014 22:55	3.5	33.9
10/16/2014 23:21	3.8	35.3
10/16/2014 23:31	3.7	35.2
10/16/2014 23:33	3.6	35.5
10/16/2014 23:34	3.8	34.9
10/16/2014 23:35	3.8	34.9
10/16/2014 23:46	3.9	35.6
10/16/2014 23:48	4.3	34.6
10/16/2014 23:49	3.6	34.2
10/16/2014 23:50	3.5	34.4
10/16/2014 23:51	3.5	34.6
10/16/2014 23:53	3.6	34.7
10/16/2014 23:56	3.6	35.8
10/16/2014 23:57	3.7	35.2
10/16/2014 23:58	3.9	35.2
10/16/2014 23:59	3.8	35.3
10/17/2014 0:00	3.8	35.0
10/17/2014 0:01	4.0	34.9
10/17/2014 0:02	3.7	35.4
10/17/2014 0:04	3.6	35.5
10/17/2014 0:05	4.1	35.3
10/17/2014 0:06	3.8	35.2

Day and Time of Measurement ^[1]	Average Wind Speed	Measured Leq
	(1 Minute Average)	(dBA)
10/17/2014 0:07	3.6	35.7
10/17/2014 0:08	3.8	35.6
10/17/2014 0:09	3.7	35.7
10/17/2014 0:10	3.5	35.6
10/17/2014 0:11	3.6	35.3
10/17/2014 0:12	3.6	35.9
10/17/2014 0:13	3.6	35.6
10/17/2014 0:18	3.8	35.8
10/17/2014 0:24	3.9	36.6
10/17/2014 0:25	4.1	37.1
10/17/2014 0:27	3.9	38.6
10/17/2014 0:28	4.0	35.8
10/17/2014 0:29	3.8	42.9
10/17/2014 0:31	3.8	54.0
10/17/2014 0:33	3.8	41.7
10/17/2014 0:34	4.3	53.6
10/17/2014 0:35	3.9	39.4
10/17/2014 0:39	3.8	39.6
10/17/2014 0:41	3.6	39.9
10/17/2014 0:42	3.6	51.6
10/17/2014 0:43	3.9	39.6
10/17/2014 0:44	3.7	37.6
10/17/2014 0:45	4.2	37.3
10/17/2014 0:46	3.7	37.4
10/17/2014 0:49	3.7	35.7
10/17/2014 0:51	3.6	37.7
10/17/2014 0:53	3.6	37.6
10/17/2014 0:58	3.8	35.3
10/17/2014 1:00	3.7	35.1
10/17/2014 1:02	3.8	34.7
10/17/2014 1:06	3.5	34.6
10/17/2014 1:07	3.7	33.9
10/17/2014 1:13	3.5	35.0
10/17/2014 1:27	3.5	34.5
10/17/2014 1:34	3.7	36.9
10/17/2014 1:37	3.7	36.7
10/17/2014 1:40	3.5	36.3
10/17/2014 1:42	3.7	36.3
10/17/2014 1:49	3.6	35.3
10/17/2014 1:57	3.6	37.7
10/17/2014 2:01	3.5	34.7
10/17/2014 2:06	3.6	39.4
10/17/2014 2:07	3.5	36.8
10/17/2014 2:21	3.5	35.1

Day and Time of Measurement ^[1]	Average Wind Speed	Measured Leq
	(1 Minute Average)	(dBA)
10/17/2014 2:27	3.9	35.7
10/17/2014 2:28	3.5	35.3
10/17/2014 2:36	3.5	34.3
10/17/2014 3:25	3.5	34.4
10/17/2014 3:40	3.7	34.6
10/17/2014 3:44	3.9	33.6
10/17/2014 3:46	3.6	32.9
10/17/2014 3:53	3.8	32.8
10/17/2014 4:11	3.5	35.8
10/17/2014 4:18	3.5	35.9
10/17/2014 4:23	4.3	34.2
10/17/2014 4:24	3.9	34.8
10/17/2014 4:25	3.5	35.1
10/17/2014 4:27	3.6	37.3
10/17/2014 4:30	3.6	34.9
10/17/2014 4:32	4.1	34.5
10/17/2014 4:33	3.9	34.2
10/17/2014 4:34	3.5	36.2
10/17/2014 4:37	3.8	33.6
10/17/2014 4:38	4.2	33.7
10/17/2014 4:39	3.9	35.3
10/17/2014 4:41	3.8	34.9
10/17/2014 4:42	4.1	35.1
10/17/2014 4:43	4.6	35.7
10/17/2014 4:44	3.7	35.1
10/17/2014 4:46	4.1	37.6
10/17/2014 4:47	4.2	36.2
10/17/2014 4:48	4.0	36.2
10/17/2014 4:49	4.6	36.9
10/17/2014 4:50	4.0	37.1
10/17/2014 4:51	4.0	37.4
10/17/2014 4:52	4.2	36.7
10/17/2014 4:53	4.3	37.3
10/17/2014 4:54	4.3	37.7
10/17/2014 4:55	4.7	38.2
10/17/2014 4:56	3.8	37.3
10/17/2014 22:00	5.5	52.7
10/17/2014 22:01	6.1	47.0
10/17/2014 22:04	7.2	52.4
10/17/2014 22:05	6.6	50.6
10/17/2014 22:06	6.8	49.3
10/17/2014 22:14	7.5	44.9
10/17/2014 22:15	5.8	53.4
10/17/2014 22:16	6.3	47.7

Day and Time of Measurement ^[1]	Average Wind Speed	Measured Leq
	(1 Minute Average)	(dBA)
10/17/2014 22:17	6.1	51.3
10/17/2014 22:18	6.2	48.1
10/17/2014 22:19	6.3	52.8
10/17/2014 22:21	6.6	44.5
10/17/2014 22:24	7.0	55.6
10/17/2014 22:27	5.4	47.3
10/17/2014 22:29	7.0	49.2
10/17/2014 22:37	6.3	46.6
10/17/2014 22:38	6.9	54.8
10/17/2014 22:39	6.5	49.5
10/17/2014 22:40	6.6	50.5
10/17/2014 22:41	6.7	51.5
10/17/2014 22:42	6.2	53.1
10/17/2014 22:46	6.4	46.7
10/17/2014 22:48	7.2	47.1
10/17/2014 22:49	6.8	45.1
10/17/2014 22:50	6.4	49.7
10/17/2014 22:51	7.0	42.4
10/17/2014 22:52	6.7	42.1
10/17/2014 22:53	6.5	45.7
10/17/2014 22:54	6.0	43.0
10/17/2014 22:57	6.6	45.8
10/17/2014 22:58	5.8	51.1
10/17/2014 22:59	7.1	48.9
10/17/2014 23:00	5.9	44.3
10/17/2014 23:01	6.9	42.0
10/17/2014 23:02	6.2	43.2
10/17/2014 23:04	6.5	46.1
10/17/2014 23:05	5.1	52.1
10/17/2014 23:06	5.4	49.4
10/17/2014 23:07	6.9	43.0
10/17/2014 23:08	6.7	40.9
10/17/2014 23:10	5.4	44.7
10/17/2014 23:11	5.4	50.9
10/17/2014 23:12	3.8	52.6
10/17/2014 23:13	5.2	41.4
10/17/2014 23:14	4.6	50.3
10/17/2014 23:15	5.4	41.8
10/17/2014 23:16	5.4	42.0
10/17/2014 23:17	4.8	50.0
10/17/2014 23:18	5.3	41.7
10/17/2014 23:19	5.1	42.2
10/17/2014 23:20	5.9	45.5
10/17/2014 23:21	5.1	45.5

Day and Time of Measurement ^[1]	Average Wind Speed	Measured Leq
	(1 Minute Average)	(dBA)
10/17/2014 23:22	4.3	53.2
10/17/2014 23:23	5.3	43.9
10/17/2014 23:24	6.0	48.6
10/17/2014 23:25	6.9	49.4
10/17/2014 23:26	6.2	43.8
10/17/2014 23:27	6.8	52.4
10/17/2014 23:28	7.0	42.7
10/17/2014 23:29	6.1	52.0
10/17/2014 23:30	5.6	46.9
10/17/2014 23:31	4.6	44.2
10/17/2014 23:32	5.0	44.1
10/17/2014 23:33	6.7	41.3
10/17/2014 23:34	6.3	42.6
10/17/2014 23:35	6.1	55.7
10/17/2014 23:36	5.4	44.7
10/17/2014 23:37	5.4	43.5
10/17/2014 23:38	5.8	41.9
10/17/2014 23:40	5.6	44.6
10/17/2014 23:41	5.5	44.5
10/17/2014 23:42	5.0	44.5
10/17/2014 23:43	6.8	47.2
10/17/2014 23:44	5.6	43.7
10/17/2014 23:45	6.5	44.4
10/17/2014 23:46	6.9	52.7
10/17/2014 23:47	6.1	46.4
10/18/2014 0:13	4.0	41.3
10/18/2014 0:14	4.6	52.5
10/18/2014 0:15	4.5	40.4
10/18/2014 0:17	4.3	36.7
10/18/2014 0:18	4.9	44.7
10/18/2014 0:19	5.2	45.5
10/18/2014 0:20	4.1	47.3
10/18/2014 0:21	3.7	43.9
10/18/2014 0:22	4.0	40.2
10/18/2014 0:23	4.4	44.4
10/18/2014 0:24	5.0	42.1
10/18/2014 0:25	4.4	38.3
10/18/2014 0:26	4.2	40.3
10/18/2014 0:27	6.6	39.7
10/18/2014 0:28	5.4	39.2
10/18/2014 4:20	5.6	44.1
10/18/2014 4:21	5.8	43.1
10/18/2014 4:22	4.8	41.6
10/18/2014 4:23	5.5	44.7

Day and Time of Measurement ^[1]	Average Wind Speed	Measured Leq
	(1 Minute Average)	(dBA)
10/18/2014 4:24	6.0	50.0
10/18/2014 4:25	6.2	44.0
10/18/2014 4:26	5.9	45.2
10/18/2014 4:29	5.8	45.6
10/18/2014 4:30	6.6	41.7
10/18/2014 4:31	5.7	41.2
10/18/2014 4:32	7.0	42.2
10/18/2014 4:38	6.7	47.7
10/18/2014 4:39	6.1	47.2
10/18/2014 4:40	6.7	45.1
10/18/2014 4:42	6.7	49.1
10/18/2014 4:43	6.7	46.0
10/18/2014 4:46	7.0	48.0
10/18/2014 4:47	6.7	47.2
10/18/2014 4:48	5.7	45.2
10/18/2014 4:49	6.5	45.6
10/18/2014 22:09	5.6	57.0
10/18/2014 22:11	5.2	49.2
10/18/2014 22:12	7.4	55.8
10/18/2014 22:13	7.0	51.4
10/18/2014 22:14	6.8	57.2
10/18/2014 22:20	5.7	46.4
10/18/2014 22:21	5.4	46.1
10/18/2014 22:22	6.0	40.4
10/18/2014 22:23	4.9	52.9
10/18/2014 22:24	4.9	53.1
10/18/2014 22:25	3.9	42.9
10/18/2014 22:26	4.7	42.6
10/18/2014 22:28	4.9	42.0
10/18/2014 22:29	4.2	42.4
10/18/2014 22:30	4.7	44.1
10/18/2014 22:32	4.7	42.1
10/18/2014 22:33	5.0	39.9
10/18/2014 22:35	6.0	40.9
10/18/2014 22:36	5.0	38.8
10/18/2014 22:38	4.8	36.6
10/18/2014 22:39	4.3	34.5
10/18/2014 22:40	4.4	33.8
10/18/2014 22:41	4.3	33.6
10/18/2014 22:42	3.8	33.6
10/18/2014 22:49	3.6	45.0
10/18/2014 22:53	5.3	49.2
10/18/2014 22:54	5.1	52.4
10/18/2014 22:56	5.8	51.3

Day and Time of Measurement ^[1]	Average Wind Speed	Measured Leq
	(1 Minute Average)	(dBA)
10/18/2014 23:07	4.0	40.5
10/18/2014 23:08	4.3	39.7
10/18/2014 23:09	5.0	39.2
10/18/2014 23:10	4.8	40.0
10/18/2014 23:28	3.9	34.9
10/18/2014 23:38	3.6	32.3
10/18/2014 23:46	3.6	39.4
10/18/2014 23:47	4.7	40.9
10/18/2014 23:48	4.1	40.8
10/19/2014 0:11	5.0	32.1
10/19/2014 0:12	4.6	30.2
10/19/2014 0:13	3.7	33.4
10/19/2014 0:24	6.2	40.7
10/19/2014 0:25	5.3	38.1
10/19/2014 0:27	4.9	38.5
10/19/2014 0:28	5.0	37.4
10/19/2014 0:29	3.8	41.3
10/19/2014 0:30	4.1	38.7
10/19/2014 0:31	4.1	48.0
10/19/2014 0:32	4.7	47.4
10/19/2014 0:33	4.4	37.1
10/19/2014 0:34	3.5	36.3
10/19/2014 0:35	4.2	40.7
10/19/2014 0:36	3.8	40.7
10/19/2014 0:38	4.4	37.7
10/19/2014 0:41	4.0	51.4
10/19/2014 0:42	3.9	34.2
10/19/2014 0:43	5.0	34.6
10/19/2014 0:45	4.2	50.9
10/19/2014 0:47	4.4	34.4
10/19/2014 0:48	4.2	41.2
10/19/2014 0:50	4.4	30.7
10/19/2014 0:51	3.9	30.3
10/19/2014 0:52	4.0	41.0
10/19/2014 22:00	4.0	35.4
10/19/2014 22:05	4.3	33.8
10/19/2014 22:07	3.7	34.4
10/19/2014 22:08	3.8	34.7
10/19/2014 22:20	3.6	37.5
10/19/2014 22:26	3.5	38.1
10/19/2014 22:29	3.5	38.0
10/19/2014 22:30	3.7	38.5
10/19/2014 22:34	3.6	40.4
10/19/2014 22:46	3.5	38.5

Day and Time of Measurement ^[1]	Average Wind Speed	Measured Leq
	(1 Minute Average)	(dBA)
10/19/2014 22:51	3.7	38.4
10/20/2014 0:20	3.9	35.5
10/20/2014 0:21	3.9	34.7
10/20/2014 0:28	3.8	34.3
10/20/2014 2:01	3.5	33.8
10/20/2014 2:03	3.6	34.6
10/20/2014 2:04	3.5	34.7
10/20/2014 2:05	3.6	34.7
10/20/2014 2:06	3.6	34.1
10/20/2014 2:10	3.6	34.3
10/20/2014 2:21	3.7	35.2
10/20/2014 2:25	3.6	35.9
10/20/2014 2:29	3.7	35.5
10/20/2014 2:30	3.7	36.0
10/20/2014 2:31	4.1	36.1
10/20/2014 2:33	3.7	35.7
10/20/2014 2:34	3.9	36.0
10/20/2014 2:35	3.7	35.9
10/20/2014 2:36	3.7	36.2
10/20/2014 2:39	3.5	37.0
10/20/2014 2:42	3.9	37.1
10/20/2014 2:43	3.6	37.4
10/20/2014 2:45	3.6	43.1
10/20/2014 2:46	3.8	44.8
10/20/2014 2:49	3.7	44.1
10/20/2014 2:50	4.1	43.9
10/20/2014 2:51	3.6	43.5
10/20/2014 2:53	4.1	42.6
10/20/2014 2:54	3.7	42.2
10/20/2014 2:57	3.8	41.7
10/20/2014 2:58	3.9	41.6
10/20/2014 3:00	4.2	41.6
10/20/2014 3:02	3.6	38.4
10/20/2014 3:03	3.5	38.5
10/20/2014 3:04	3.7	38.7
10/20/2014 3:05	4.1	40.0
10/20/2014 3:06	3.7	38.9
10/20/2014 3:07	3.8	38.5
10/20/2014 3:09	4.8	38.6
10/20/2014 3:10	3.7	38.4
10/20/2014 3:11	3.6	38.5
10/20/2014 3:12	4.0	38.6
10/20/2014 3:13	3.6	38.6
10/20/2014 3:14	3.6	37.9

Day and Time of Measurement ^[1]	Average Wind Speed	Measured Leq
	(1 Minute Average)	(dBA)
10/20/2014 3:15	3.7	38.0
10/20/2014 3:17	3.7	37.8
10/20/2014 3:18	3.5	37.5
10/20/2014 3:19	3.6	38.0
10/20/2014 3:22	3.9	37.1
10/20/2014 3:24	3.6	37.3
10/20/2014 3:25	3.6	37.1
10/20/2014 3:26	3.7	37.3
10/20/2014 3:27	4.0	36.8
10/20/2014 3:28	4.0	37.7
10/20/2014 3:29	3.7	37.3
10/20/2014 3:31	3.7	37.6
10/20/2014 3:32	4.1	37.5
10/20/2014 3:33	3.9	37.5
10/20/2014 3:35	3.5	37.8
10/20/2014 3:36	4.1	42.4
10/20/2014 3:37	3.6	42.7
10/20/2014 3:38	3.8	41.9
10/20/2014 3:39	3.7	41.2
10/20/2014 3:40	4.0	41.2
10/20/2014 3:41	3.9	41.1
10/20/2014 3:42	4.1	40.9
10/20/2014 3:43	3.6	41.6
10/20/2014 3:45	3.8	41.7
10/20/2014 3:46	3.9	41.8
10/20/2014 3:47	3.9	41.7
10/20/2014 3:48	3.7	42.2
10/20/2014 3:49	4.2	41.9
10/20/2014 3:50	4.0	41.7
10/20/2014 3:51	3.9	41.6
10/20/2014 3:52	4.6	41.6
10/20/2014 3:53	4.0	42.0
10/20/2014 3:54	3.8	42.1
10/20/2014 3:55	4.0	42.0
10/20/2014 3:56	4.0	42.3
10/20/2014 3:57	4.2	42.4
10/20/2014 3:58	4.5	42.2
10/20/2014 3:59	4.1	42.5
10/20/2014 4:00	4.7	42.1
10/20/2014 4:01	3.6	42.1
10/20/2014 4:02	4.4	42.4
10/20/2014 4:03	4.3	42.1
10/20/2014 4:04	4.4	42.0
10/20/2014 4:05	4.2	42.0

Day and Time of Measurement ^[1]	Average Wind Speed	Measured Leq
	(1 Minute Average)	(dBA)
10/20/2014 4:06	4.1	42.1
10/20/2014 4:07	4.1	42.1
10/20/2014 4:08	4.1	41.4
10/20/2014 4:09	3.8	38.9
10/20/2014 4:10	4.0	37.9
10/20/2014 4:12	3.8	38.7
10/20/2014 4:18	4.3	37.2
10/20/2014 4:19	3.7	37.0
10/20/2014 4:21	4.2	37.4
10/20/2014 4:22	4.0	36.9
10/20/2014 4:23	3.6	37.4
10/20/2014 4:24	3.5	37.8
10/20/2014 4:25	3.6	39.0
10/20/2014 4:26	4.0	37.4
10/20/2014 4:27	3.9	36.9
10/20/2014 4:28	3.9	37.5
10/20/2014 4:29	3.6	37.3
10/20/2014 4:30	3.8	38.0
10/20/2014 4:31	3.7	37.5
10/20/2014 4:32	3.6	37.7
10/20/2014 4:33	4.0	37.6
10/20/2014 4:34	3.7	38.1
10/20/2014 4:35	4.2	38.7
10/20/2014 4:36	4.1	38.4
10/20/2014 4:37	3.7	38.8
10/20/2014 4:38	3.9	43.3
10/20/2014 4:40	4.0	37.9
10/20/2014 4:41	4.0	37.3
10/20/2014 4:42	3.7	37.6
10/20/2014 4:43	3.5	37.7
10/20/2014 4:44	3.6	37.9
10/20/2014 4:46	3.6	50.8
10/20/2014 4:47	3.7	38.3
10/20/2014 4:48	3.8	37.9
10/20/2014 4:49	3.5	39.4
10/20/2014 4:51	4.1	39.2
10/20/2014 4:52	3.8	38.1
10/20/2014 4:53	4.2	38.5
10/20/2014 4:54	4.4	37.9
10/20/2014 4:55	4.0	38.3
10/20/2014 4:56	3.7	38.4
10/20/2014 4:57	4.4	37.9
10/20/2014 4:58	3.8	38.5
10/20/2014 4:59	3.8	39.2

Day and Time of Measurement ^[1]	Average Wind Speed	Measured Leq
	(1 Minute Average)	(dBA)
10/20/2014 23:21	3.5	30.1
10/20/2014 23:28	3.9	35.2
10/20/2014 23:29	3.5	35.7
10/20/2014 23:30	4.0	38.5
10/20/2014 23:32	4.3	39.2
10/20/2014 23:33	5.2	36.0
10/20/2014 23:34	3.8	34.9
10/20/2014 23:35	4.4	37.7
10/20/2014 23:36	5.1	35.9
10/20/2014 23:37	4.4	35.0
10/20/2014 23:38	4.8	33.4
10/20/2014 23:39	4.7	34.6
10/20/2014 23:40	4.1	35.5
10/20/2014 23:41	4.6	36.2
10/20/2014 23:43	4.2	35.2
10/20/2014 23:44	3.7	34.7
10/20/2014 23:45	3.6	40.4
10/20/2014 23:47	4.2	34.4
10/20/2014 23:48	4.4	32.6
10/20/2014 23:49	5.6	34.5
10/20/2014 23:50	4.3	34.0
10/20/2014 23:51	4.2	35.0
10/20/2014 23:52	3.6	42.6
10/20/2014 23:54	3.8	34.7
10/20/2014 23:55	3.9	33.5
10/20/2014 23:56	3.9	33.3
10/20/2014 23:57	3.6	33.8
10/20/2014 23:58	3.7	31.8
10/20/2014 23:59	4.2	31.4
10/21/2014 0:01	3.8	31.5
10/21/2014 0:02	4.2	32.6
10/21/2014 0:05	3.8	30.9
10/21/2014 0:06	3.9	30.5
10/21/2014 0:07	3.7	30.7
10/21/2014 0:15	4.3	32.9
10/21/2014 0:16	4.4	32.2
10/21/2014 0:17	4.6	31.7
10/21/2014 0:25	3.9	34.1
10/21/2014 1:14	3.9	29.5
10/21/2014 1:29	4.0	31.2
10/21/2014 1:30	4.0	31.4
10/21/2014 1:32	4.1	33.4
10/21/2014 1:34	3.7	30.7
10/21/2014 1:35	4.2	31.0

Day and Time of Measurement ^[1]	Average Wind Speed	Measured Leq
	(1 Minute Average)	(dBA)
10/21/2014 1:37	3.7	35.1
10/21/2014 1:40	4.0	31.8
10/21/2014 1:41	4.3	32.0
10/21/2014 1:42	3.9	33.5
10/21/2014 1:45	3.7	33.7
10/21/2014 1:47	4.4	36.0
10/21/2014 1:48	3.8	36.0
10/21/2014 1:49	4.2	31.8
10/21/2014 1:50	4.4	35.0
10/21/2014 1:51	5.1	37.1
10/21/2014 1:52	4.5	35.9
10/21/2014 1:54	4.6	38.0
10/21/2014 1:55	4.9	34.5
10/21/2014 1:56	4.6	34.2
10/21/2014 1:57	3.8	36.8
10/21/2014 1:58	4.1	34.5
10/21/2014 1:59	4.3	35.1
10/21/2014 2:00	4.5	34.9
10/21/2014 2:01	5.0	33.0
10/21/2014 2:02	4.2	33.3
10/21/2014 2:03	4.9	36.6
10/21/2014 2:04	4.2	35.8
10/21/2014 2:05	3.9	32.1
10/21/2014 2:06	3.7	31.8
10/21/2014 2:07	5.2	31.8
10/21/2014 2:08	4.9	32.1
10/21/2014 2:12	3.8	34.9
10/21/2014 2:13	4.1	32.8
10/21/2014 2:14	5.1	33.4
10/21/2014 2:15	4.5	32.4
10/21/2014 2:19	4.4	33.7
10/21/2014 2:20	4.4	32.9
10/21/2014 2:22	3.6	33.1
10/21/2014 2:23	3.7	32.8
10/21/2014 2:24	4.1	32.2
10/21/2014 2:25	5.3	34.2
10/21/2014 2:26	3.6	34.6
10/21/2014 2:27	3.6	34.3
10/21/2014 2:29	4.1	32.0
10/21/2014 2:30	4.3	32.4
10/21/2014 2:31	4.4	33.9
10/21/2014 2:33	4.0	32.3
10/21/2014 2:34	3.7	32.9
10/21/2014 2:35	4.3	31.2

Day and Time of Measurement ^[1]	Average Wind Speed	Measured Leq
	(1 Minute Average)	(dBA)
10/21/2014 2:36	4.2	30.5
10/21/2014 2:38	3.9	30.0
10/21/2014 2:52	3.8	30.5
10/21/2014 2:54	3.9	30.1
10/21/2014 3:19	3.5	31.6
10/21/2014 3:24	3.7	34.0
10/21/2014 3:27	3.7	33.9
10/21/2014 3:31	4.0	31.2
10/21/2014 3:32	5.0	31.8
10/21/2014 3:33	4.4	32.7
10/21/2014 3:34	3.7	31.2
10/21/2014 3:36	4.0	33.3
10/21/2014 3:37	3.7	32.7
10/21/2014 3:40	3.9	35.4
10/21/2014 3:41	3.5	35.4
10/21/2014 3:43	4.5	33.6
10/21/2014 3:44	4.0	32.4
10/21/2014 3:45	4.6	31.9
10/21/2014 3:46	4.5	31.5
10/21/2014 3:48	3.9	32.6
10/21/2014 3:52	4.3	35.0
10/21/2014 3:53	4.2	35.1
10/21/2014 22:00	5.5	38.2
10/21/2014 22:01	5.2	37.0
10/21/2014 22:02	5.5	39.4
10/21/2014 22:04	4.4	47.4
10/21/2014 22:05	4.6	38.6
10/21/2014 22:06	5.1	39.5
10/21/2014 22:07	5.6	37.9
10/21/2014 22:09	4.8	37.3
10/21/2014 22:10	5.1	48.5
10/21/2014 22:11	4.2	53.9
10/21/2014 22:13	4.5	42.1
10/21/2014 22:14	4.6	41.5
10/21/2014 22:15	4.7	42.7
10/21/2014 22:16	5.5	43.0
10/21/2014 22:17	4.0	43.7
10/21/2014 22:19	5.2	40.8
10/21/2014 22:20	5.9	55.6
10/21/2014 22:21	4.6	44.3
10/21/2014 22:22	4.7	41.5
10/21/2014 22:23	4.7	40.6
10/21/2014 22:24	5.6	35.9
10/21/2014 22:25	6.3	36.7

Day and Time of Measurement ^[1]	Average Wind Speed	Measured Leq
	(1 Minute Average)	(dBA)
10/21/2014 22:26	5.5	34.4
10/21/2014 22:27	4.9	34.3
10/21/2014 22:28	4.1	34.5
10/21/2014 22:29	4.4	33.7
10/21/2014 22:30	4.0	34.3
10/21/2014 22:31	3.8	36.9
10/21/2014 22:32	4.4	34.7
10/21/2014 22:34	3.8	43.4
10/21/2014 22:35	3.5	42.9
10/21/2014 22:38	6.2	39.7
10/21/2014 22:39	6.2	37.4
10/21/2014 22:40	5.1	35.5
10/21/2014 22:41	4.6	37.7
10/21/2014 22:42	5.3	43.2
10/21/2014 22:43	4.6	37.8
10/21/2014 22:44	4.0	38.7
10/21/2014 22:45	5.5	35.7
10/21/2014 22:46	5.6	37.9
10/21/2014 22:47	5.0	37.4
10/21/2014 22:48	4.9	41.8
10/21/2014 22:49	4.5	43.9
10/21/2014 22:53	5.9	39.1
10/21/2014 22:54	5.6	37.0
10/21/2014 22:55	4.8	38.1
10/21/2014 22:59	4.5	46.3
10/21/2014 23:01	5.8	47.1
10/21/2014 23:02	5.1	43.7
10/21/2014 23:04	6.5	45.6
10/21/2014 23:07	5.3	43.1
10/21/2014 23:08	6.3	42.5
10/21/2014 23:10	5.3	47.5
10/21/2014 23:13	6.3	59.0
10/21/2014 23:16	6.8	41.8
10/21/2014 23:17	6.0	53.9
10/21/2014 23:18	5.8	36.7
10/21/2014 23:19	5.1	34.4
10/21/2014 23:23	3.6	52.5
10/21/2014 23:24	4.5	54.1
10/21/2014 23:25	5.5	41.8
10/21/2014 23:26	5.4	37.9
10/21/2014 23:28	5.8	36.7
10/21/2014 23:29	5.8	38.2
10/21/2014 23:31	4.8	38.3
10/21/2014 23:33	5.9	38.1

Day and Time of Measurement ^[1]	Average Wind Speed	Measured Leq
	(1 Minute Average)	(dBA)
10/21/2014 23:34	6.0	37.9
10/21/2014 23:35	4.9	38.4
10/21/2014 23:36	5.4	38.4
10/21/2014 23:37	4.8	38.0
10/21/2014 23:38	4.5	39.0
10/21/2014 23:39	5.6	38.2
10/21/2014 23:40	4.3	45.4
10/21/2014 23:44	4.6	46.2
10/21/2014 23:46	4.5	39.8
10/21/2014 23:47	4.8	44.0
10/21/2014 23:48	4.1	37.5
10/21/2014 23:49	4.4	35.8
10/21/2014 23:50	4.0	52.6
10/21/2014 23:52	4.5	33.8
10/21/2014 23:53	4.5	34.4
10/21/2014 23:54	4.8	35.2
10/21/2014 23:55	3.9	37.9
10/21/2014 23:56	3.9	36.7
10/21/2014 23:58	4.6	33.6
10/21/2014 23:59	5.0	33.0
10/22/2014 0:00	4.3	33.2
10/22/2014 0:01	3.9	36.4
10/22/2014 0:02	4.2	36.9
10/22/2014 0:04	4.3	36.1
10/22/2014 0:05	4.8	41.5
10/22/2014 0:06	5.0	44.7
10/22/2014 0:08	4.4	40.4
10/22/2014 0:10	4.1	39.6
10/22/2014 0:11	4.9	41.1
10/22/2014 0:12	4.2	40.3
10/22/2014 0:13	4.0	41.0
10/22/2014 0:14	4.4	39.7
10/22/2014 0:15	4.8	39.2
10/22/2014 0:16	4.6	39.2
10/22/2014 0:17	4.4	39.8
10/22/2014 0:19	4.2	39.8
10/22/2014 0:20	3.7	41.0
10/22/2014 0:21	4.4	43.0
10/22/2014 0:22	4.2	37.1
10/22/2014 0:23	4.7	36.6
10/22/2014 0:24	5.6	33.4
10/22/2014 0:25	5.4	47.8
10/22/2014 0:29	3.8	41.9
10/22/2014 0:30	4.7	42.5

Day and Time of Measurement ^[1]	Average Wind Speed	Measured Leq
	(1 Minute Average)	(dBA)
10/22/2014 0:31	4.0	42.1
10/22/2014 0:34	4.7	41.6
10/22/2014 0:35	4.9	41.1
10/22/2014 0:36	4.7	43.0
10/22/2014 0:37	4.4	41.6
10/22/2014 0:44	4.3	45.1
10/22/2014 0:46	4.8	41.9
10/22/2014 0:48	4.6	40.7
10/22/2014 0:49	4.4	40.8
10/22/2014 0:56	4.7	40.2
10/22/2014 1:01	4.4	38.3
10/22/2014 1:19	4.2	38.0
10/22/2014 1:20	4.3	34.4
10/22/2014 1:29	4.0	33.8
10/22/2014 1:30	3.7	32.6
10/22/2014 1:31	3.7	44.5
10/22/2014 1:32	3.7	41.2
10/22/2014 1:34	3.8	40.6
10/22/2014 1:35	3.8	40.5
10/22/2014 1:46	3.7	34.2
10/22/2014 1:47	3.7	33.2
10/22/2014 1:49	4.4	32.4
10/22/2014 1:50	4.4	33.4
10/22/2014 1:51	4.0	33.7
10/22/2014 1:52	4.2	34.2
10/22/2014 1:53	4.0	33.7
10/22/2014 1:54	4.3	32.1
10/22/2014 1:55	4.0	32.1
10/22/2014 1:56	4.6	31.6
10/22/2014 1:57	4.2	34.0
10/22/2014 1:58	3.9	32.0
10/22/2014 1:59	4.0	37.0
10/22/2014 2:00	3.9	35.3
10/22/2014 2:01	4.1	32.5
10/22/2014 2:02	4.2	36.2
10/22/2014 2:03	5.1	36.6
10/22/2014 2:04	3.7	38.2
10/22/2014 2:06	4.5	40.0
10/22/2014 2:08	5.0	36.6
10/22/2014 2:13	3.8	34.2
10/22/2014 2:14	5.0	35.6
10/22/2014 2:15	5.0	36.3
10/22/2014 2:16	4.1	42.0
10/22/2014 2:17	4.3	43.9

Day and Time of Measurement ^[1]	Average Wind Speed	Measured Leq
	(1 Minute Average)	(dBA)
10/22/2014 2:18	5.1	42.7
10/22/2014 2:20	4.0	42.6
10/22/2014 2:22	3.9	46.8
10/22/2014 2:23	4.0	41.4
10/22/2014 2:24	5.0	41.4
10/22/2014 2:25	5.0	40.7
10/22/2014 2:28	4.5	46.2
10/22/2014 2:29	4.2	37.7
10/22/2014 2:35	3.8	32.7
10/22/2014 2:41	4.4	38.3
10/22/2014 2:42	4.1	37.8
10/22/2014 2:43	4.0	34.5
10/22/2014 2:44	5.2	36.5
10/22/2014 2:46	4.7	33.7
10/22/2014 2:48	4.4	32.4
10/22/2014 2:49	4.3	31.6
10/22/2014 2:50	4.3	33.2
10/22/2014 2:52	3.6	32.6
10/22/2014 2:53	3.6	32.9
10/22/2014 2:54	4.3	31.7
10/22/2014 2:55	4.2	33.8
10/22/2014 2:56	4.1	31.4
10/22/2014 2:57	4.0	36.0
10/22/2014 2:58	4.1	34.3
10/22/2014 2:59	3.7	45.0
10/22/2014 3:00	4.1	42.1
10/22/2014 3:01	4.9	41.4
10/22/2014 3:02	4.4	41.3
10/22/2014 3:03	4.4	40.9
10/22/2014 3:04	3.5	41.0
10/22/2014 3:06	3.6	40.4
10/22/2014 3:07	3.6	40.4
10/22/2014 3:08	4.1	40.8
10/22/2014 3:09	3.5	40.4
10/22/2014 3:10	4.2	39.8
10/22/2014 3:11	4.3	40.1
10/22/2014 3:12	4.6	39.8
10/22/2014 3:13	3.9	39.9
10/22/2014 3:14	3.8	39.8
10/22/2014 3:15	4.1	38.9
10/22/2014 3:16	3.6	34.1
10/22/2014 3:17	4.6	32.8
10/22/2014 3:19	3.8	32.8
10/22/2014 3:20	4.5	32.2

Day and Time of Measurement ^[1]	Average Wind Speed	Measured Leq
	(1 Minute Average)	(dBA)
10/22/2014 3:22	3.6	32.7
10/22/2014 3:23	4.2	33.0
10/22/2014 3:24	3.8	32.0
10/22/2014 3:25	4.0	31.9
10/22/2014 3:26	3.7	31.1
10/22/2014 3:27	4.2	30.9
10/22/2014 3:28	4.2	31.0
10/22/2014 3:29	3.8	30.3
10/22/2014 3:40	3.5	30.0
10/22/2014 3:41	4.0	30.9
10/22/2014 3:42	3.6	30.6
10/22/2014 3:45	3.7	30.5
10/22/2014 3:51	3.5	33.0
10/22/2014 3:52	4.1	32.2
10/22/2014 3:53	3.9	31.9
10/22/2014 3:54	3.6	31.7
10/22/2014 3:55	4.1	31.0
10/22/2014 3:56	3.8	32.1
10/22/2014 3:57	3.7	31.2
10/22/2014 3:58	3.6	45.3
10/22/2014 3:59	3.6	43.0
10/22/2014 4:00	3.6	42.5
10/22/2014 4:01	3.6	41.7
10/22/2014 4:02	4.2	41.3
10/22/2014 4:03	4.2	41.9
10/22/2014 4:04	3.6	40.9
10/22/2014 4:05	3.6	40.8
10/22/2014 4:06	3.8	41.0
10/22/2014 4:08	3.5	40.3
10/22/2014 4:11	3.8	39.9
10/22/2014 4:12	3.6	43.2
10/22/2014 4:14	3.9	39.5
10/22/2014 4:15	3.6	39.4
10/22/2014 4:16	3.6	39.5
10/22/2014 4:17	3.6	37.1
10/22/2014 4:19	3.7	31.9
10/22/2014 4:20	3.6	30.4
10/22/2014 4:24	3.6	29.8
10/22/2014 4:29	4.0	30.3
10/22/2014 4:45	3.6	30.5
10/24/2014 22:00	3.7	34.2
10/24/2014 22:01	3.5	34.2
10/24/2014 22:02	3.8	53.1
10/24/2014 22:03	3.8	52.4

Day and Time of Measurement ^[1]	Average Wind Speed	Measured Leq
	(1 Minute Average)	(dBA)
10/24/2014 22:04	3.8	35.2
10/24/2014 22:05	3.7	34.7
10/24/2014 22:06	3.8	35.1
10/24/2014 22:07	3.7	34.9
10/24/2014 22:08	3.7	35.4
10/24/2014 22:09	3.6	54.2
10/24/2014 22:10	3.7	39.0
10/24/2014 22:13	3.6	36.9
10/24/2014 22:14	3.7	37.2
10/24/2014 22:15	3.7	38.2
10/24/2014 22:16	3.8	36.0
10/24/2014 22:18	3.8	38.6
10/24/2014 22:20	3.8	51.1
10/24/2014 22:22	4.0	34.4
10/24/2014 22:23	3.9	34.3
10/24/2014 22:25	3.7	48.0
10/24/2014 22:26	4.0	35.3
10/24/2014 22:27	3.7	34.9
10/24/2014 22:28	3.8	34.5
10/24/2014 22:29	3.9	34.4
10/24/2014 22:31	4.0	34.4
10/24/2014 22:32	4.1	35.1
10/24/2014 22:33	4.1	37.7
10/24/2014 22:35	3.9	34.1
10/24/2014 22:36	3.8	51.0
10/24/2014 22:38	4.0	35.0
10/24/2014 22:40	3.8	34.5
10/24/2014 22:41	4.0	35.2
10/24/2014 22:42	3.8	53.6
10/24/2014 22:43	3.9	33.8
10/24/2014 22:44	3.9	34.2
10/24/2014 22:45	3.5	33.8
10/24/2014 22:46	3.6	33.5
10/24/2014 22:47	3.9	33.7
10/24/2014 22:48	3.8	53.9
10/24/2014 22:49	3.7	33.2
10/24/2014 22:50	3.8	33.5
10/24/2014 22:51	3.7	32.6
10/24/2014 22:52	3.9	32.7
10/24/2014 22:54	3.7	34.3
10/24/2014 22:55	3.8	52.9
10/24/2014 22:56	3.9	52.7
10/24/2014 22:57	3.8	52.7
10/24/2014 22:58	3.8	48.8

Day and Time of Measurement ^[1]	Average Wind Speed	Measured Leq
	(1 Minute Average)	(dBA)
10/24/2014 22:59	3.6	38.7
10/24/2014 23:02	3.8	33.2
10/24/2014 23:03	3.8	33.9
10/24/2014 23:04	3.8	33.6
10/24/2014 23:05	3.7	33.4
10/24/2014 23:06	3.5	33.5
10/24/2014 23:07	3.8	34.1
10/24/2014 23:08	4.0	34.0
10/24/2014 23:09	3.6	33.9
10/24/2014 23:10	3.7	33.6
10/24/2014 23:11	3.8	34.5
10/24/2014 23:12	3.8	34.1
10/24/2014 23:13	3.7	33.8
10/24/2014 23:15	3.5	34.6
10/24/2014 23:18	3.6	35.0
10/24/2014 23:19	3.6	34.4
10/24/2014 23:23	3.5	34.7
10/24/2014 23:24	3.6	34.5
10/24/2014 23:25	3.5	34.7
10/24/2014 23:26	3.8	34.0
10/24/2014 23:27	4.0	34.0
10/24/2014 23:28	4.0	34.0
10/24/2014 23:29	3.9	33.7
10/24/2014 23:30	3.6	34.7
10/24/2014 23:31	3.8	36.4
10/24/2014 23:35	3.8	36.8
10/24/2014 23:37	3.6	35.9
10/24/2014 23:38	3.7	53.8
10/24/2014 23:39	3.6	38.1
10/24/2014 23:41	3.5	36.3
10/24/2014 23:42	4.0	54.1
10/24/2014 23:43	3.9	36.1
10/24/2014 23:47	3.6	35.1
10/24/2014 23:50	3.5	53.2
10/24/2014 23:51	3.5	34.4
10/24/2014 23:53	3.5	35.1
10/24/2014 23:54	3.5	34.6
10/24/2014 23:56	4.0	34.6
10/24/2014 23:57	3.6	34.8
10/24/2014 23:58	3.8	34.9
10/24/2014 23:59	3.7	35.0
10/25/2014 0:00	3.7	35.5
10/25/2014 0:01	3.7	35.6
10/25/2014 0:02	3.9	35.8

Day and Time of Measurement ^[1]	Average Wind Speed	Measured Leq
	(1 Minute Average)	(dBA)
10/25/2014 0:03	4.1	35.4
10/25/2014 0:04	4.0	35.8
10/25/2014 0:05	4.1	34.8
10/25/2014 0:06	4.1	34.7
10/25/2014 0:07	3.8	34.8
10/25/2014 0:10	3.9	34.0
10/25/2014 0:11	3.8	34.0
10/25/2014 0:12	3.7	34.1
10/25/2014 0:13	3.8	33.8
10/25/2014 0:14	4.0	33.8
10/25/2014 0:15	3.8	34.0
10/25/2014 0:16	4.0	34.9
10/25/2014 0:18	3.8	34.8
10/25/2014 0:19	3.7	34.5
10/25/2014 0:20	3.6	34.6
10/25/2014 0:21	4.3	34.6
10/25/2014 0:22	3.9	36.9
10/25/2014 0:24	4.0	35.2
10/25/2014 0:25	3.9	35.1
10/25/2014 0:26	3.8	52.9
10/25/2014 0:27	3.9	35.7
10/25/2014 0:28	3.9	36.4
10/25/2014 0:29	3.8	37.1
10/25/2014 0:30	4.0	37.4
10/25/2014 0:31	3.7	37.4
10/25/2014 0:35	3.6	37.5
10/25/2014 0:36	3.6	37.8
10/25/2014 0:37	3.6	37.9
10/25/2014 0:38	4.0	38.1
10/25/2014 0:40	3.7	38.7
10/25/2014 0:41	4.1	38.9
10/25/2014 0:42	3.9	38.9
10/25/2014 0:43	3.8	39.0
10/25/2014 0:44	3.9	39.1
10/25/2014 0:45	4.3	39.0
10/25/2014 0:46	4.4	39.2
10/25/2014 0:47	4.4	39.9
10/25/2014 0:48	3.8	40.0
10/25/2014 0:49	3.9	39.7
10/25/2014 0:50	4.1	39.5
10/25/2014 0:51	3.9	39.4
10/25/2014 0:52	4.0	39.7
10/25/2014 0:53	4.0	40.1
10/25/2014 0:54	3.9	40.3

Day and Time of Measurement ^[1]	Average Wind Speed	Measured Leq
	(1 Minute Average)	(dBA)
10/25/2014 0:55	4.2	40.6
10/25/2014 0:56	4.1	40.6
10/25/2014 0:57	4.9	40.7
10/25/2014 0:58	4.8	40.3
10/25/2014 0:59	5.2	40.3
10/25/2014 1:00	5.4	40.8
10/25/2014 1:01	5.4	40.9
10/25/2014 1:02	5.0	41.6
10/25/2014 1:04	5.4	40.5
10/25/2014 1:06	5.1	40.7
10/25/2014 1:07	4.9	40.9
10/25/2014 1:08	5.3	41.1
10/25/2014 1:09	5.3	40.5
10/25/2014 1:10	5.2	40.5
10/25/2014 1:11	5.4	40.2
10/25/2014 1:12	5.2	40.0
10/25/2014 1:13	5.3	40.4
10/25/2014 1:14	5.2	39.4
10/25/2014 1:15	5.3	39.5
10/25/2014 1:16	4.8	39.5
10/25/2014 1:17	5.2	39.0
10/25/2014 1:18	5.4	39.3
10/25/2014 1:19	5.4	39.0
10/25/2014 1:20	4.8	38.1
10/25/2014 1:21	5.2	38.6
10/25/2014 1:22	5.0	38.4
10/25/2014 1:23	4.6	38.4
10/25/2014 1:24	4.6	37.8
10/25/2014 1:25	4.9	39.1
10/25/2014 1:27	4.8	37.5
10/25/2014 1:28	4.6	37.5
10/25/2014 1:29	5.0	37.7
10/25/2014 1:30	4.7	37.4
10/25/2014 1:31	4.3	37.6
10/25/2014 1:32	4.4	38.2
10/25/2014 1:33	4.4	38.0
10/25/2014 1:34	4.5	37.9
10/25/2014 1:35	4.8	37.8
10/25/2014 1:36	4.5	37.2
10/25/2014 1:37	4.4	37.7
10/25/2014 1:38	4.4	36.9
10/25/2014 1:39	3.9	37.3
10/25/2014 1:40	4.1	37.7
10/25/2014 1:41	4.5	36.5

Day and Time of Measurement ^[1]	Average Wind Speed	Measured Leq
	(1 Minute Average)	(dBA)
10/25/2014 1:42	4.3	36.8
10/25/2014 1:43	4.4	36.8
10/25/2014 1:44	4.1	36.6
10/25/2014 1:45	4.0	36.5
10/25/2014 1:46	4.2	53.6
10/25/2014 1:47	4.1	36.2
10/25/2014 1:48	4.2	36.5
10/25/2014 1:49	3.7	36.6
10/25/2014 1:50	3.8	36.7
10/25/2014 1:51	4.0	37.0
10/25/2014 1:52	3.9	37.3
10/25/2014 1:54	4.2	37.4
10/25/2014 1:55	4.6	37.7
10/25/2014 1:56	4.5	37.3
10/25/2014 1:57	4.4	37.7
10/25/2014 1:58	4.6	37.4
10/25/2014 1:59	4.7	37.5
10/25/2014 2:00	4.8	37.1
10/25/2014 2:01	4.4	36.2
10/25/2014 2:02	4.4	36.0
10/25/2014 2:03	4.3	36.5
10/25/2014 2:04	4.1	36.5
10/25/2014 2:05	3.8	36.3
10/25/2014 2:06	3.6	35.7
10/25/2014 2:07	4.2	36.0
10/25/2014 2:08	4.0	36.2
10/25/2014 2:09	4.3	36.9
10/25/2014 2:10	3.9	36.4
10/25/2014 2:11	4.1	36.4
10/25/2014 2:12	4.2	35.7
10/25/2014 2:13	5.0	36.2
10/25/2014 2:14	3.9	36.3
10/25/2014 2:15	3.8	36.5
10/25/2014 2:16	4.1	36.4
10/25/2014 2:17	4.1	36.6
10/25/2014 2:18	4.2	36.1
10/25/2014 2:19	4.4	36.0
10/25/2014 2:20	4.3	36.0
10/25/2014 2:21	4.7	35.3
10/25/2014 2:22	4.1	35.5
10/25/2014 2:23	4.5	36.0
10/25/2014 2:24	3.8	36.0
10/25/2014 2:25	3.8	36.2
10/25/2014 2:26	4.0	36.4

Day and Time of Measurement ^[1]	Average Wind Speed	Measured Leq
	(1 Minute Average)	(dBA)
10/25/2014 2:27	4.0	36.3
10/25/2014 2:28	3.8	35.9
10/25/2014 2:29	4.1	36.3
10/25/2014 2:30	4.0	35.5
10/25/2014 2:31	4.0	35.1
10/25/2014 2:32	3.9	36.1
10/25/2014 2:33	3.8	35.4
10/25/2014 2:34	4.0	35.5
10/25/2014 2:35	3.6	35.1
10/25/2014 2:36	3.8	35.6
10/25/2014 2:38	4.3	35.7
10/25/2014 2:40	3.6	35.3
10/25/2014 2:41	3.6	35.6
10/25/2014 2:42	3.6	35.5
10/25/2014 2:43	3.6	36.0
10/25/2014 2:44	3.5	36.3
10/25/2014 2:45	3.6	36.3
10/25/2014 2:46	3.7	36.4
10/25/2014 2:47	3.6	36.1
10/25/2014 2:48	3.7	36.5
10/25/2014 2:49	4.1	37.7
10/25/2014 2:50	3.7	37.1
10/25/2014 2:51	3.5	37.1
10/25/2014 2:52	3.5	37.5
10/25/2014 2:53	3.5	37.4
10/25/2014 2:54	3.9	37.2
10/25/2014 2:55	3.8	36.8
10/25/2014 2:56	3.6	36.7
10/25/2014 2:58	3.6	36.3
10/25/2014 2:59	3.5	36.4
10/25/2014 3:00	3.6	36.0
10/25/2014 3:01	3.5	36.2
10/25/2014 3:02	3.7	36.3
10/25/2014 3:03	3.7	36.6
10/25/2014 3:04	3.7	36.6
10/25/2014 3:05	3.8	37.1
10/25/2014 3:06	3.8	36.6
10/25/2014 3:07	3.7	36.9
10/25/2014 3:08	3.7	37.4
10/25/2014 3:10	3.7	36.6
10/25/2014 3:11	3.7	36.6
10/25/2014 3:12	3.8	36.8
10/25/2014 3:13	3.6	37.0
10/25/2014 3:15	4.0	37.4

Day and Time of Measurement ^[1]	Average Wind Speed	Measured Leq
	(1 Minute Average)	(dBA)
10/25/2014 3:16	3.7	37.0
10/25/2014 3:17	3.6	37.3
10/25/2014 3:18	3.5	37.6
10/25/2014 3:20	4.0	37.5
10/25/2014 3:21	3.6	37.1
10/25/2014 3:22	3.8	36.9
10/25/2014 3:23	3.7	36.9
10/25/2014 3:25	3.6	37.5
10/25/2014 3:26	3.7	37.4
10/25/2014 3:27	3.5	37.2
10/25/2014 3:28	4.0	37.1
10/25/2014 3:29	3.9	38.0
10/25/2014 3:30	3.7	37.9
10/25/2014 3:31	3.8	37.9
10/25/2014 3:32	3.7	37.7
10/25/2014 3:33	3.9	38.0
10/25/2014 3:34	3.7	38.2
10/25/2014 3:35	3.7	38.2
10/25/2014 3:37	3.6	40.1
10/25/2014 3:38	3.6	39.1
10/25/2014 3:39	3.7	38.7
10/25/2014 3:40	3.5	38.7
10/25/2014 3:41	3.7	39.2
10/25/2014 3:42	3.8	39.1
10/25/2014 3:43	3.6	38.7
10/25/2014 3:44	3.6	38.6
10/25/2014 3:45	3.5	38.7
10/25/2014 3:46	3.8	38.5
10/25/2014 3:47	3.6	38.6
10/25/2014 3:48	3.8	38.5
10/25/2014 3:49	3.6	38.2
10/25/2014 3:50	3.6	38.2
10/25/2014 3:51	3.8	38.5
10/25/2014 3:52	3.8	38.5
10/25/2014 3:53	3.8	38.7
10/25/2014 3:54	3.6	38.7
10/25/2014 3:55	3.6	38.9
10/25/2014 3:56	3.7	38.8
10/25/2014 3:57	4.0	39.2
10/25/2014 3:58	3.9	39.2
10/25/2014 3:59	3.7	39.4
10/25/2014 4:00	3.6	39.0
10/25/2014 4:01	3.6	39.2
10/25/2014 4:02	3.9	39.4

Day and Time of Measurement ^[1]	Average Wind Speed	Measured Leq
	(1 Minute Average)	(dBA)
10/25/2014 4:04	3.8	39.6
10/25/2014 4:05	3.6	39.7
10/25/2014 4:06	3.9	38.9
10/25/2014 4:07	3.9	38.8
10/25/2014 4:08	4.0	39.2
10/25/2014 4:09	4.1	38.9
10/25/2014 4:10	4.0	38.7
10/25/2014 4:11	4.2	38.7
10/25/2014 4:12	4.2	38.7
10/25/2014 4:13	4.0	39.0
10/25/2014 4:14	4.1	39.3
10/25/2014 4:15	4.1	38.9
10/25/2014 4:16	4.2	38.7
10/25/2014 4:17	4.3	38.8
10/25/2014 4:18	4.1	38.9
10/25/2014 4:19	4.1	38.6
10/25/2014 4:20	4.3	38.7
10/25/2014 4:21	4.2	39.1
10/25/2014 4:22	4.3	38.8
10/25/2014 4:23	4.2	38.7
10/25/2014 4:24	4.3	39.0
10/25/2014 4:25	4.3	39.0
10/25/2014 4:26	4.2	38.9
10/25/2014 4:27	4.6	39.5
10/25/2014 4:28	4.4	39.6
10/25/2014 4:29	4.3	39.7
10/25/2014 4:30	4.5	39.7
10/25/2014 4:31	4.6	39.9
10/25/2014 4:32	4.7	39.7
10/25/2014 4:33	4.7	39.4
10/25/2014 4:34	4.0	39.6
10/25/2014 4:35	4.7	39.4
10/25/2014 4:36	4.3	39.5
10/25/2014 4:37	3.9	39.4
10/25/2014 4:38	4.0	39.6
10/25/2014 4:39	4.3	39.7
10/25/2014 4:40	4.6	39.6
10/25/2014 4:41	4.2	39.5
10/25/2014 4:42	4.5	39.9
10/25/2014 4:43	4.1	40.2
10/25/2014 4:44	4.1	39.7
10/25/2014 4:45	4.4	40.0
10/25/2014 4:46	4.2	39.9
10/25/2014 4:47	4.5	40.2

Day and Time of Measurement ^[1]	Average Wind Speed	Measured Leq
	(1 Minute Average)	(dBA)
10/25/2014 4:48	4.0	39.9
10/25/2014 4:49	4.2	39.9
10/25/2014 4:50	4.5	39.4
10/25/2014 4:51	4.4	39.3
10/25/2014 4:52	4.2	38.9
10/25/2014 4:53	4.0	39.2
10/25/2014 4:54	4.1	39.0
10/25/2014 4:55	4.4	38.6
10/25/2014 4:56	4.4	38.5
10/25/2014 4:57	4.3	40.9
10/25/2014 4:59	4.5	38.9
10/25/2014 22:00	4.0	39.4
10/25/2014 22:01	3.6	52.8
10/25/2014 22:02	3.6	41.3
10/25/2014 22:07	3.7	39.5
10/25/2014 22:09	4.1	39.8
10/25/2014 22:10	4.5	39.3
10/25/2014 22:11	4.4	39.3
10/25/2014 22:12	3.8	39.0
10/25/2014 22:13	4.0	41.7
10/25/2014 22:14	3.9	44.9
10/25/2014 22:15	4.0	43.0
10/25/2014 22:17	3.7	39.2
10/25/2014 22:18	4.0	39.2
10/25/2014 22:19	3.6	38.6
10/25/2014 22:20	4.3	40.2
10/25/2014 22:22	3.8	39.4
10/25/2014 22:23	4.4	38.4
10/25/2014 22:24	3.9	38.0
10/25/2014 22:25	4.1	45.4
10/25/2014 22:26	3.8	51.7
10/25/2014 22:27	4.0	38.2
10/25/2014 22:29	3.6	38.2
10/25/2014 22:32	3.7	50.6
10/25/2014 22:33	5.2	39.8
10/25/2014 22:34	4.3	39.5
10/25/2014 22:35	4.2	38.6
10/25/2014 22:36	4.0	42.6
10/25/2014 22:37	4.7	43.7
10/25/2014 22:38	4.6	43.2
10/25/2014 22:39	4.5	50.1
10/25/2014 22:42	4.4	45.7
10/25/2014 22:43	4.4	46.4
10/25/2014 22:44	4.8	52.9

Day and Time of Measurement ^[1]	Average Wind Speed	Measured Leq
	(1 Minute Average)	(dBA)
10/25/2014 22:45	4.6	41.1
10/25/2014 22:46	3.8	39.9
10/25/2014 22:47	4.3	39.6
10/25/2014 22:48	3.9	40.5
10/25/2014 22:50	3.9	39.1
10/25/2014 22:51	4.0	38.6
10/25/2014 22:52	3.9	38.3
10/25/2014 22:53	4.2	38.3
10/25/2014 22:54	4.3	40.2
10/25/2014 22:55	4.0	38.7
10/25/2014 22:56	4.2	38.5
10/25/2014 22:57	4.3	39.2
10/25/2014 22:58	4.9	39.0
10/25/2014 22:59	4.0	39.7
10/25/2014 23:00	3.9	46.3
10/25/2014 23:01	4.1	51.2
10/25/2014 23:02	4.3	39.6
10/25/2014 23:03	4.8	52.3
10/25/2014 23:04	5.0	43.0
10/25/2014 23:05	4.8	40.4
10/25/2014 23:06	4.6	48.6
10/25/2014 23:07	5.2	38.6
10/25/2014 23:08	5.2	38.0
10/25/2014 23:09	5.2	39.2
10/25/2014 23:10	4.2	40.6
10/25/2014 23:11	4.4	37.9
10/25/2014 23:12	4.2	37.5
10/25/2014 23:13	5.5	49.9
10/25/2014 23:14	4.7	52.1
10/25/2014 23:15	4.2	39.6
10/25/2014 23:16	3.9	38.7
10/25/2014 23:17	3.7	39.6
10/25/2014 23:19	3.5	39.2
10/25/2014 23:20	3.6	37.8
10/25/2014 23:21	3.8	40.1
10/25/2014 23:22	3.9	38.4
10/25/2014 23:24	4.0	37.0
10/25/2014 23:25	4.7	38.4
10/25/2014 23:26	4.0	38.6
10/25/2014 23:27	4.2	51.0
10/25/2014 23:29	3.6	41.5
10/25/2014 23:30	4.4	49.8
10/25/2014 23:31	3.7	38.8
10/25/2014 23:32	4.8	41.9

Day and Time of Measurement ^[1]	Average Wind Speed	Measured Leq
	(1 Minute Average)	(dBA)
10/25/2014 23:33	4.0	40.2
10/25/2014 23:34	4.3	41.1
10/25/2014 23:35	4.2	39.8
10/25/2014 23:36	5.5	38.8
10/25/2014 23:37	5.1	39.4
10/25/2014 23:38	4.9	39.1
10/25/2014 23:39	4.7	40.0
10/25/2014 23:40	4.8	39.7
10/25/2014 23:41	4.8	41.0
10/25/2014 23:42	4.6	40.5
10/25/2014 23:43	4.6	42.2
10/25/2014 23:44	4.0	39.6
10/25/2014 23:46	5.0	51.2
10/25/2014 23:47	5.7	39.2
10/25/2014 23:49	4.5	39.7
10/25/2014 23:50	4.7	39.1
10/25/2014 23:51	4.2	40.9
10/25/2014 23:52	4.7	40.0
10/25/2014 23:53	4.6	41.4
10/25/2014 23:54	4.6	52.4
10/25/2014 23:55	5.5	43.2
10/25/2014 23:56	4.8	39.8
10/25/2014 23:57	5.5	39.5
10/25/2014 23:58	5.0	40.2
10/25/2014 23:59	4.4	45.0
10/26/2014 0:00	4.9	45.7
10/26/2014 0:01	4.6	49.2
10/26/2014 0:02	4.5	46.5
10/26/2014 0:03	5.2	45.9
10/26/2014 0:04	4.4	52.3
10/26/2014 0:05	4.7	39.4
10/26/2014 0:06	4.8	40.2
10/26/2014 0:07	4.6	39.4
10/26/2014 0:08	4.7	39.1
10/26/2014 0:09	3.8	38.2
10/26/2014 0:10	4.4	37.9
10/26/2014 0:11	4.1	37.8
10/26/2014 0:12	4.5	38.2
10/26/2014 0:13	3.5	37.0
10/26/2014 0:15	4.0	39.9
10/26/2014 0:16	3.8	53.5
10/26/2014 0:18	4.0	39.7
10/26/2014 0:19	4.6	38.2
10/26/2014 0:20	3.9	36.3

Day and Time of Measurement ^[1]	Average Wind Speed	Measured Leq
	(1 Minute Average)	(dBA)
10/26/2014 0:22	5.4	37.0
10/26/2014 0:23	3.6	38.2
10/26/2014 0:24	3.6	38.8
10/26/2014 0:27	4.6	46.0
10/26/2014 0:28	3.6	47.9
10/26/2014 0:29	4.3	53.5
10/26/2014 0:30	4.2	45.2
10/26/2014 0:33	3.5	37.8
10/26/2014 0:34	3.5	36.8
10/26/2014 0:35	4.2	35.3
10/26/2014 0:39	3.6	34.4
10/26/2014 0:42	3.7	32.4
10/26/2014 1:12	3.6	33.0
10/26/2014 1:23	3.6	50.7
10/26/2014 1:24	3.6	52.3
10/26/2014 1:25	3.6	49.2
10/26/2014 1:26	3.6	46.0
10/26/2014 1:27	3.5	42.5
10/26/2014 1:28	3.6	41.5
10/26/2014 1:30	3.8	38.2
10/26/2014 1:33	3.5	34.0
10/26/2014 1:37	3.8	38.0
10/26/2014 1:41	3.8	37.4
10/26/2014 1:42	4.0	32.8
10/26/2014 1:44	4.3	33.1
10/26/2014 1:45	4.3	32.6
10/26/2014 1:47	4.1	33.9
10/26/2014 1:48	3.8	33.0
10/26/2014 1:50	3.7	32.7
10/26/2014 1:51	4.0	32.6
10/26/2014 1:52	3.8	33.9
10/26/2014 1:55	3.6	34.1
10/26/2014 1:56	4.3	35.3
10/26/2014 1:57	3.9	34.0
10/26/2014 1:59	4.2	33.4
10/26/2014 2:00	3.7	33.8
10/26/2014 2:01	4.3	34.1
10/26/2014 2:03	3.6	34.1
10/26/2014 2:04	4.4	34.0
10/26/2014 2:05	3.9	34.3
10/26/2014 2:06	3.8	33.7
10/26/2014 2:07	3.6	33.9
10/26/2014 2:08	3.8	33.7
10/26/2014 2:09	4.3	33.6

Day and Time of Measurement ^[1]	Average Wind Speed	Measured Leq
	(1 Minute Average)	(dBA)
10/26/2014 2:10	3.9	34.2
10/26/2014 2:11	3.8	34.3
10/26/2014 2:12	4.0	34.8
10/26/2014 2:13	4.1	34.6
10/26/2014 2:14	4.0	35.2
10/26/2014 2:15	3.9	37.3
10/26/2014 2:16	3.8	39.6
10/26/2014 2:17	3.9	37.6
10/26/2014 2:18	4.1	36.4
10/26/2014 2:19	4.9	36.8
10/26/2014 2:20	5.5	36.7
10/26/2014 2:21	4.4	36.5
10/26/2014 2:22	4.4	37.1
10/26/2014 2:23	4.4	37.3
10/26/2014 2:24	4.5	37.5
10/26/2014 2:25	4.4	38.1
10/26/2014 2:26	4.3	37.5
10/26/2014 2:27	4.3	50.7
10/26/2014 2:28	4.6	39.7
10/26/2014 2:29	4.3	38.3
10/26/2014 2:30	4.5	37.8
10/26/2014 2:31	4.3	42.5
10/26/2014 2:32	4.5	39.7
10/26/2014 2:33	4.5	38.8
10/26/2014 2:34	4.3	41.9
10/26/2014 2:36	4.6	39.5
10/26/2014 2:37	4.7	40.9
10/26/2014 2:38	5.5	38.6
10/26/2014 2:39	4.5	38.5
10/26/2014 2:40	5.0	38.7
10/26/2014 2:41	5.3	38.7
10/26/2014 2:42	4.7	40.1
10/26/2014 2:43	4.6	38.2
10/26/2014 2:44	4.9	38.2
10/26/2014 2:45	5.0	37.5
10/26/2014 2:46	5.3	38.1
10/26/2014 2:47	4.5	39.5
10/26/2014 2:48	4.4	37.4
10/26/2014 2:49	4.3	38.0
10/26/2014 2:50	5.2	37.7
10/26/2014 2:51	4.9	37.6
10/26/2014 2:52	4.3	37.5
10/26/2014 2:53	4.5	37.1
10/26/2014 2:54	4.4	37.7

Day and Time of Measurement ^[1]	Average Wind Speed	Measured Leq
	(1 Minute Average)	(dBA)
10/26/2014 2:55	4.3	37.8
10/26/2014 2:56	4.3	38.5
10/26/2014 2:57	4.1	39.5
10/26/2014 2:58	4.4	39.7
10/26/2014 2:59	4.5	42.3
10/26/2014 3:00	5.1	41.8
10/26/2014 3:01	5.3	40.0
10/26/2014 3:02	4.6	40.9
10/26/2014 3:03	5.4	39.8
10/26/2014 3:04	6.0	40.3
10/26/2014 3:05	5.2	40.5
10/26/2014 3:06	5.1	41.7
10/26/2014 3:07	5.3	39.8
10/26/2014 3:08	5.2	42.0
10/26/2014 3:09	5.8	45.7
10/26/2014 3:10	5.7	40.6
10/26/2014 3:11	5.1	40.0
10/26/2014 3:12	6.5	39.1
10/26/2014 3:13	5.9	39.9
10/26/2014 3:14	5.3	40.3
10/26/2014 3:15	4.9	41.1
10/26/2014 3:16	4.6	42.9
10/26/2014 3:17	5.3	40.5
10/26/2014 3:18	5.2	39.7
10/26/2014 3:19	5.7	40.5
10/26/2014 3:20	5.7	42.1
10/26/2014 3:21	5.1	42.1
10/26/2014 3:22	5.1	39.6
10/26/2014 3:23	5.7	42.3
10/26/2014 3:24	5.5	54.6
10/26/2014 3:25	5.5	43.2
10/26/2014 3:26	5.2	41.5
10/26/2014 3:27	5.1	39.9
10/26/2014 3:28	6.2	39.7
10/26/2014 3:29	5.5	40.3
10/26/2014 3:30	5.6	43.6
10/26/2014 3:31	4.8	41.2
10/26/2014 3:32	4.8	39.8
10/26/2014 3:33	5.1	42.3
10/26/2014 3:34	6.1	42.9
10/26/2014 3:35	5.1	42.8
10/26/2014 3:36	4.4	43.2
10/26/2014 3:37	5.5	41.3
10/26/2014 3:38	5.7	50.1

Day and Time of Measurement ^[1]	Average Wind Speed	Measured Leq
	(1 Minute Average)	(dBA)
10/26/2014 3:39	6.0	52.1
10/26/2014 3:40	5.6	43.9
10/26/2014 3:41	5.3	41.5
10/26/2014 3:42	7.1	42.4
10/26/2014 3:43	7.2	41.3
10/26/2014 3:44	5.0	46.1
10/26/2014 3:45	5.1	41.3
10/26/2014 3:46	5.7	41.9
10/26/2014 3:47	6.2	41.6
10/26/2014 3:48	6.8	42.5
10/26/2014 3:49	5.6	44.8
10/26/2014 3:51	5.9	44.5
10/26/2014 3:52	5.9	44.3
10/26/2014 3:53	6.2	44.7
10/26/2014 3:54	5.4	43.2
10/26/2014 3:55	6.2	44.2
10/26/2014 3:56	6.6	42.8
10/26/2014 3:57	6.5	40.6
10/26/2014 3:58	6.2	48.9
10/26/2014 3:59	6.4	44.9
10/26/2014 4:00	5.4	41.7
10/26/2014 4:01	5.4	43.3
10/26/2014 4:02	7.2	41.5
10/26/2014 4:03	6.4	41.5
10/26/2014 4:05	6.7	40.5
10/26/2014 4:06	4.9	42.2
10/26/2014 4:07	5.4	44.6
10/26/2014 4:09	4.9	45.2
10/26/2014 4:10	5.9	44.8
10/26/2014 4:12	5.6	46.5
10/26/2014 4:13	6.5	51.5
10/26/2014 4:14	6.3	47.1
10/26/2014 4:15	6.8	49.0
10/26/2014 4:16	7.0	46.6
10/26/2014 4:17	6.0	46.0
10/26/2014 4:19	7.0	50.4
10/26/2014 4:20	6.3	44.0
10/26/2014 4:21	7.1	44.0
10/26/2014 4:24	5.9	43.8
10/26/2014 4:25	6.2	42.1
10/26/2014 4:26	5.7	41.3
10/26/2014 4:27	5.6	43.0
10/26/2014 4:28	5.8	43.0
10/26/2014 4:29	5.7	43.3

Day and Time of Measurement ^[1]	Average Wind Speed	Measured Leq
	(1 Minute Average)	(dBA)
10/26/2014 4:30	5.6	46.3
10/26/2014 4:31	5.9	46.9
10/26/2014 4:32	5.7	48.7
10/26/2014 4:33	5.5	47.8
10/26/2014 4:34	6.9	45.2
10/26/2014 4:35	6.7	48.4
10/26/2014 4:37	6.9	46.7
10/26/2014 4:39	7.2	44.0
10/26/2014 4:41	7.1	50.5
10/26/2014 4:42	6.5	45.2
10/26/2014 4:43	6.3	43.1
10/26/2014 4:44	6.7	43.2
10/26/2014 4:46	6.2	47.2
10/26/2014 4:47	5.6	54.3
10/26/2014 4:48	6.0	51.1
10/26/2014 4:49	6.3	51.6
10/26/2014 4:50	6.9	52.9
10/26/2014 22:05	3.6	41.2
10/26/2014 22:06	3.6	32.0
10/26/2014 22:07	3.7	31.4
10/26/2014 22:08	3.6	34.0
10/26/2014 22:10	3.6	49.6
10/26/2014 22:11	3.6	33.5
10/26/2014 22:14	3.5	39.3
10/26/2014 22:20	3.6	52.9
10/26/2014 22:21	3.5	33.1
10/26/2014 22:23	3.5	32.4
10/26/2014 22:24	3.5	40.1
10/26/2014 22:27	3.5	43.3
10/26/2014 22:28	3.7	34.3
10/26/2014 22:29	3.5	34.2
10/26/2014 22:30	3.6	31.5
10/26/2014 22:31	3.6	30.9
10/26/2014 22:32	3.5	30.6
10/26/2014 22:34	3.6	31.4
10/26/2014 22:35	3.6	32.3
10/26/2014 22:38	3.6	31.2
10/26/2014 22:39	3.5	30.5
10/26/2014 22:40	3.6	30.3
10/26/2014 22:41	3.7	30.7
10/26/2014 22:42	3.6	30.8
10/26/2014 22:43	3.6	30.9
10/26/2014 22:44	3.6	31.7
10/26/2014 22:45	3.6	51.8

Day and Time of Measurement ^[1]	Average Wind Speed	Measured Leq
	(1 Minute Average)	(dBA)
10/26/2014 22:47	3.6	30.5
10/26/2014 22:48	3.6	30.9
10/26/2014 22:56	3.6	32.2
10/26/2014 22:57	3.6	31.6
10/26/2014 22:58	3.7	30.4
10/26/2014 22:59	3.8	29.9
10/26/2014 23:00	3.8	30.0
10/26/2014 23:01	3.7	32.6
10/26/2014 23:06	4.1	53.2
10/27/2014 22:02	3.7	45.5
10/27/2014 22:47	3.8	40.6
10/27/2014 23:24	3.6	40.6
10/27/2014 23:25	3.7	40.1
10/27/2014 23:26	3.7	40.7
10/27/2014 23:27	3.6	41.4
10/27/2014 23:33	3.6	41.9
10/27/2014 23:34	3.9	41.8
10/27/2014 23:35	3.6	41.5
10/27/2014 23:36	3.5	41.9
10/27/2014 23:37	3.8	42.1
10/27/2014 23:38	3.6	41.6
10/27/2014 23:42	3.8	43.4
10/27/2014 23:44	3.7	42.0
10/27/2014 23:46	3.8	41.9
10/27/2014 23:51	4.1	42.6
10/27/2014 23:56	3.6	41.9
10/27/2014 23:57	4.2	41.9
10/27/2014 23:58	4.2	51.4
10/27/2014 23:59	4.0	41.5
10/28/2014 0:00	4.2	41.2
10/28/2014 0:01	4.4	41.2
10/28/2014 0:02	3.7	41.3
10/28/2014 0:03	4.6	41.1
10/28/2014 0:04	4.2	40.9
10/28/2014 0:05	4.0	40.7
10/28/2014 0:06	4.1	40.9
10/28/2014 0:07	3.9	40.8
10/28/2014 0:08	4.0	40.5
10/28/2014 0:09	3.8	41.5
10/28/2014 0:11	3.6	41.4
10/28/2014 0:12	3.8	42.1
10/28/2014 0:15	3.7	40.5
10/28/2014 0:16	3.5	40.2
10/28/2014 0:17	3.9	40.3

Day and Time of Measurement ^[1]	Average Wind Speed	Measured Leq
	(1 Minute Average)	(dBA)
10/28/2014 0:18	3.7	40.9
10/28/2014 0:19	3.9	41.2
10/28/2014 0:20	4.1	40.7
10/28/2014 0:21	3.8	42.0
10/28/2014 0:22	4.0	40.9
10/28/2014 0:23	3.9	41.0
10/28/2014 0:24	3.9	41.0
10/28/2014 0:26	3.5	41.4
10/28/2014 0:28	3.7	40.1
10/28/2014 0:31	3.5	39.3
10/28/2014 0:33	3.6	39.1
10/28/2014 0:42	3.8	41.0
10/28/2014 0:43	4.4	41.2
10/28/2014 0:44	5.1	41.2
10/28/2014 0:45	4.7	41.6
10/28/2014 0:46	4.7	41.5
10/28/2014 0:47	5.3	41.7
10/28/2014 0:48	5.4	42.4
10/28/2014 0:49	5.0	41.6
10/28/2014 0:50	5.3	41.2
10/28/2014 0:51	5.2	43.4
10/28/2014 0:53	4.5	41.3
10/28/2014 0:54	4.7	41.1
10/28/2014 0:55	4.4	41.6
10/28/2014 0:56	4.3	42.7
10/28/2014 0:57	4.5	48.7
10/28/2014 0:58	4.4	50.7
10/28/2014 1:00	5.6	49.9
10/28/2014 1:29	6.7	41.9
10/28/2014 1:30	6.7	41.6
10/28/2014 1:31	6.2	42.1
10/28/2014 1:32	6.3	41.9
10/28/2014 1:33	6.0	40.5
10/28/2014 1:34	6.1	40.0
10/28/2014 1:35	6.1	39.8
10/28/2014 1:36	5.7	41.9
10/28/2014 1:37	5.4	41.4
10/28/2014 1:38	5.4	40.4
10/28/2014 1:39	5.4	41.6
10/28/2014 1:40	5.9	41.0
10/28/2014 1:41	5.0	42.1
10/28/2014 1:42	5.4	41.7
10/28/2014 1:43	4.8	41.6
10/28/2014 1:44	5.3	41.3

Day and Time of Measurement ^[1]	Average Wind Speed	Measured Leq
	(1 Minute Average)	(dBA)
10/28/2014 1:45	5.5	39.7
10/28/2014 1:46	5.9	39.9
10/28/2014 1:47	5.9	41.1
10/28/2014 2:01	3.9	40.0
10/28/2014 2:02	4.6	39.6
10/28/2014 2:03	4.8	39.7
10/28/2014 2:04	5.2	39.3
10/28/2014 2:05	5.3	39.3
10/28/2014 2:06	4.8	39.0
10/28/2014 2:07	4.9	39.6
10/28/2014 2:08	4.7	40.6
10/28/2014 2:09	4.3	45.3
10/28/2014 2:10	4.5	40.2
10/28/2014 2:11	4.4	40.0
10/28/2014 2:12	5.1	39.8
10/28/2014 2:13	5.1	52.2
10/28/2014 2:14	5.1	40.6
10/28/2014 2:16	4.9	39.9
10/28/2014 2:17	4.8	40.1
10/28/2014 2:18	4.8	40.1
10/28/2014 2:19	4.6	40.4
10/28/2014 2:20	4.8	40.7
10/28/2014 2:21	5.1	40.7
10/28/2014 2:22	5.1	42.0
10/28/2014 2:23	5.4	41.7
10/28/2014 2:24	5.4	41.7
10/28/2014 2:25	6.1	40.9
10/28/2014 2:26	5.9	42.0
10/28/2014 2:27	6.1	41.8
10/28/2014 2:28	6.0	40.4
10/28/2014 2:29	6.0	40.9
10/28/2014 2:30	6.2	41.3
10/28/2014 2:31	5.9	40.6
10/28/2014 2:32	5.6	40.4
10/28/2014 2:33	5.9	41.4
10/28/2014 2:34	5.5	42.3
10/28/2014 2:35	5.1	41.0
10/28/2014 2:36	5.8	41.2
10/28/2014 2:37	6.2	43.0
10/28/2014 2:38	6.1	42.2
10/28/2014 2:39	5.7	44.0
10/28/2014 2:40	5.6	42.4
10/28/2014 2:41	6.6	42.2
10/28/2014 2:42	6.0	41.5

Day and Time of Measurement ^[1]	Average Wind Speed	Measured Leq
	(1 Minute Average)	(dBA)
10/28/2014 2:43	6.8	40.7
10/28/2014 2:44	6.3	43.5
10/28/2014 2:45	6.0	42.0
10/28/2014 2:46	5.6	42.2
10/28/2014 2:48	5.8	44.4
10/28/2014 2:49	5.8	43.8
10/28/2014 3:44	6.0	41.7
10/28/2014 3:45	5.8	40.9
10/28/2014 3:46	5.9	40.6
10/28/2014 3:47	5.6	41.2
10/28/2014 3:48	5.1	40.5
10/28/2014 3:49	4.7	40.2
10/28/2014 3:50	4.6	40.6
10/28/2014 3:51	4.9	41.5
10/28/2014 3:52	4.8	42.8
10/28/2014 3:53	4.8	43.0
10/28/2014 3:54	5.0	44.7
10/28/2014 4:34	3.5	38.9
10/28/2014 4:35	3.7	38.5
10/28/2014 4:36	3.9	39.1
10/28/2014 4:37	4.2	39.2
10/28/2014 4:38	4.0	38.9
10/28/2014 4:39	3.8	39.1
10/28/2014 4:40	4.2	39.7
10/28/2014 4:43	4.0	38.4
10/28/2014 4:44	4.5	39.0
10/28/2014 4:45	4.4	39.0
10/28/2014 4:46	4.2	38.8
10/28/2014 4:47	3.8	43.8
10/28/2014 4:49	4.5	38.4
10/28/2014 4:50	3.9	38.0
10/28/2014 4:51	4.4	38.4
10/28/2014 4:52	4.4	38.2
10/28/2014 4:53	3.8	38.4
10/28/2014 4:54	3.8	38.5
10/28/2014 4:55	4.5	38.6
10/28/2014 4:56	4.0	38.6
10/28/2014 4:57	3.8	40.0
10/28/2014 4:58	4.3	38.6
10/28/2014 4:59	3.6	38.6
10/28/2014 22:00	5.2	38.6
10/28/2014 22:01	4.8	37.6
10/28/2014 22:02	5.3	37.2
10/28/2014 22:03	5.3	37.9

Day and Time of Measurement ^[1]	Average Wind Speed	Measured Leq
	(1 Minute Average)	(dBA)
10/28/2014 22:04	5.2	38.7
10/28/2014 22:05	5.2	39.4
10/28/2014 22:06	4.7	41.7
10/28/2014 22:07	5.2	40.6
10/28/2014 22:08	5.5	37.5
10/28/2014 22:09	5.6	37.3
10/28/2014 22:10	6.3	52.7
10/28/2014 22:11	5.3	51.8
10/28/2014 22:13	5.1	46.1
10/28/2014 22:14	5.3	43.0
10/28/2014 22:15	6.5	45.7
10/28/2014 22:17	6.6	40.3
10/28/2014 22:18	5.3	44.2
10/28/2014 22:20	4.8	49.6
10/28/2014 22:21	5.7	47.4
10/28/2014 22:22	5.8	54.6
10/28/2014 22:23	6.1	53.1
10/28/2014 22:24	7.4	49.5
10/28/2014 22:25	7.2	51.4
10/28/2014 22:29	7.1	55.3
10/28/2014 22:42	7.0	45.4
10/28/2014 22:43	6.9	48.0
10/28/2014 22:44	6.4	49.8
10/28/2014 22:45	6.2	50.4
10/28/2014 22:46	6.0	51.2
10/28/2014 22:47	7.1	43.1
10/28/2014 22:50	5.2	44.8
10/28/2014 22:51	5.3	42.2
10/28/2014 22:53	6.3	43.4
10/28/2014 22:54	6.0	41.4
10/28/2014 22:55	6.0	39.6
10/28/2014 22:56	5.5	38.6
10/28/2014 22:57	5.4	38.5
10/28/2014 22:58	5.0	39.1
10/28/2014 22:59	4.8	45.4
10/28/2014 23:00	4.8	46.0
10/28/2014 23:02	5.0	44.0
10/28/2014 23:03	6.6	40.6
10/28/2014 23:04	5.8	36.8
10/28/2014 23:05	5.4	39.5
10/28/2014 23:06	5.3	43.1
10/28/2014 23:07	5.7	37.3
10/28/2014 23:08	4.6	37.2
10/28/2014 23:09	5.6	35.3

Day and Time of Measurement ^[1]	Average Wind Speed	Measured Leq
	(1 Minute Average)	(dBA)
10/28/2014 23:10	5.8	36.8
10/28/2014 23:11	4.8	35.3
10/28/2014 23:12	4.7	36.2
10/28/2014 23:13	4.1	34.8
10/28/2014 23:14	5.0	34.6
10/28/2014 23:15	4.8	33.7
10/28/2014 23:16	4.2	37.4
10/28/2014 23:17	4.0	34.9
10/28/2014 23:18	3.8	37.5
10/28/2014 23:19	3.7	34.1
10/28/2014 23:20	4.7	33.7
10/28/2014 23:21	4.4	33.6
10/28/2014 23:22	4.6	34.2
10/28/2014 23:24	3.6	35.8
10/28/2014 23:26	3.9	33.8
10/28/2014 23:27	3.9	33.9
10/28/2014 23:28	4.2	32.4
10/28/2014 23:30	3.9	32.5
10/28/2014 23:31	3.7	33.7
10/28/2014 23:35	3.6	34.4
10/28/2014 23:39	3.6	32.5
10/28/2014 23:46	3.7	31.2
10/28/2014 23:47	3.8	32.7
10/28/2014 23:51	4.0	32.1
10/28/2014 23:55	3.7	32.8
10/28/2014 23:56	4.2	32.9
10/28/2014 23:57	4.3	45.1
10/28/2014 23:59	3.7	34.3
10/29/2014 0:00	3.7	34.6
10/29/2014 0:01	3.8	34.3
10/29/2014 0:02	3.8	34.6
10/29/2014 0:03	4.1	35.2
10/29/2014 0:04	3.7	36.5
10/29/2014 0:05	3.7	35.7
10/29/2014 0:06	3.7	35.2
10/29/2014 0:07	4.4	34.6
10/29/2014 0:08	4.8	35.0
10/29/2014 0:09	4.1	35.0
10/29/2014 0:10	4.2	35.8
10/29/2014 0:11	4.2	35.8
10/29/2014 0:12	4.1	35.1
10/29/2014 0:13	4.1	33.8
10/29/2014 0:14	4.2	34.1
10/29/2014 0:15	4.2	34.8

Day and Time of Measurement ^[1]	Average Wind Speed	Measured Leq
	(1 Minute Average)	(dBA)
10/29/2014 0:16	4.3	33.4
10/29/2014 0:17	3.9	33.7
10/29/2014 0:18	4.3	33.6
10/29/2014 0:19	4.4	33.4
10/29/2014 0:20	4.1	33.4
10/29/2014 0:21	3.6	33.4
10/29/2014 0:23	3.5	33.6
10/29/2014 0:24	3.6	33.4
10/29/2014 0:25	3.9	33.4
10/29/2014 0:26	3.9	33.5
10/29/2014 0:27	3.8	33.8
10/29/2014 0:28	3.7	34.5
10/29/2014 0:29	3.7	34.7
10/29/2014 0:30	3.8	35.5
10/29/2014 0:31	3.9	43.4
10/29/2014 0:32	3.7	35.4
10/29/2014 0:33	3.5	35.3
10/29/2014 0:34	3.5	36.2
10/29/2014 0:38	4.2	37.9
10/29/2014 0:39	4.3	36.6
10/29/2014 0:40	4.0	35.7
10/29/2014 0:41	4.7	35.9
10/29/2014 0:42	4.5	35.7
10/29/2014 0:43	4.2	36.2
10/29/2014 0:44	3.9	36.8
10/29/2014 0:45	3.6	36.1
10/29/2014 0:46	3.8	36.8
10/29/2014 0:47	4.3	36.4
10/29/2014 0:48	4.2	35.9
10/29/2014 0:49	3.6	36.8
10/29/2014 0:50	4.4	36.2
10/29/2014 0:51	4.0	35.9
10/29/2014 0:52	4.3	35.9
10/29/2014 0:53	3.9	35.2
10/29/2014 0:54	4.1	34.9
10/29/2014 0:55	3.6	35.5
10/29/2014 0:56	4.2	35.7
10/29/2014 0:57	3.9	35.1
10/29/2014 0:58	4.0	35.4
10/29/2014 1:01	3.6	36.4
10/29/2014 1:05	3.8	34.3
10/29/2014 1:06	3.6	34.6
10/29/2014 1:09	3.6	35.3
10/29/2014 1:10	3.9	33.9

Day and Time of Measurement ^[1]	Average Wind Speed	Measured Leq
	(1 Minute Average)	(dBA)
10/29/2014 1:11	3.7	34.2
10/29/2014 1:12	4.6	34.3
10/29/2014 1:13	4.1	35.2
10/29/2014 1:14	3.9	35.7
10/29/2014 1:15	3.8	35.5
10/29/2014 1:16	3.9	35.8
10/29/2014 1:17	4.0	35.6
10/29/2014 1:18	3.8	35.3
10/29/2014 1:19	4.1	36.3
10/29/2014 1:20	4.0	35.7
10/29/2014 1:21	4.0	50.6
10/29/2014 1:22	4.0	42.4
10/29/2014 1:23	4.4	34.9
10/29/2014 1:24	4.6	37.9
10/29/2014 1:25	4.4	37.5
10/29/2014 1:26	4.4	37.6
10/29/2014 1:27	4.0	36.1
10/29/2014 1:28	5.5	40.5
10/29/2014 1:29	4.7	35.6
10/29/2014 1:30	5.0	34.7
10/29/2014 1:31	4.5	36.2
10/29/2014 1:32	4.7	36.0
10/29/2014 1:33	4.4	36.1
10/29/2014 1:34	4.0	35.5
10/29/2014 1:35	4.4	33.2
10/29/2014 1:36	4.8	34.0
10/29/2014 1:37	4.6	33.6
10/29/2014 1:38	4.0	35.1
10/29/2014 1:39	3.8	34.6
10/29/2014 1:40	4.0	33.9
10/29/2014 1:41	4.2	34.4
10/29/2014 1:42	4.6	33.0
10/29/2014 1:43	4.1	32.3
10/29/2014 1:44	4.4	32.5
10/29/2014 1:45	3.9	31.4
10/29/2014 1:46	3.6	31.7
10/29/2014 1:48	3.9	32.3
10/29/2014 1:49	3.6	32.3
10/29/2014 1:51	4.0	33.2
10/29/2014 1:52	3.6	31.7
10/29/2014 1:53	3.6	33.1
10/29/2014 1:54	3.7	30.8
10/29/2014 1:55	4.3	31.5
10/29/2014 1:56	3.6	33.4

Day and Time of Measurement ^[1]	Average Wind Speed	Measured Leq
	(1 Minute Average)	(dBA)
10/29/2014 1:57	3.6	32.8
10/29/2014 2:00	3.8	49.1
10/29/2014 2:01	4.1	31.4
10/29/2014 2:04	3.6	30.8
10/29/2014 2:11	4.3	30.8
10/29/2014 2:12	3.9	31.0
10/29/2014 2:15	3.8	31.0
10/29/2014 2:16	3.9	31.1
10/29/2014 2:17	3.8	30.4
10/29/2014 2:18	3.5	30.9
10/29/2014 2:19	3.9	30.9
10/29/2014 2:22	3.5	30.9
10/29/2014 2:24	4.1	31.4
10/29/2014 2:25	4.2	31.0
10/29/2014 2:27	3.7	31.5
10/29/2014 2:28	3.9	31.2
10/29/2014 2:29	3.7	30.1
10/29/2014 2:31	3.8	30.1
10/29/2014 2:32	3.6	30.0
10/29/2014 2:34	3.7	29.3
10/29/2014 3:12	3.5	33.7
10/29/2014 3:16	3.8	34.7
10/29/2014 3:18	3.6	34.5
10/29/2014 3:19	3.6	34.6
10/29/2014 3:20	3.6	34.6
10/29/2014 3:23	3.5	33.7
10/29/2014 3:24	3.6	33.2
10/29/2014 3:29	3.7	33.5
10/29/2014 3:30	3.9	32.6
10/29/2014 3:31	3.6	45.2
10/29/2014 3:33	4.0	34.4
10/29/2014 3:34	3.8	33.3
10/29/2014 3:40	3.6	32.4
10/29/2014 3:42	3.5	32.3
10/29/2014 3:43	3.7	32.7
10/29/2014 3:50	3.5	33.8
10/29/2014 4:00	3.5	36.8
10/29/2014 4:02	3.6	36.7
10/29/2014 4:03	4.2	37.1
10/29/2014 4:04	3.7	37.5
10/29/2014 4:05	4.0	36.8
10/29/2014 4:06	3.9	36.6
10/29/2014 4:07	3.6	37.1
10/29/2014 4:08	3.9	36.2

Day and Time of Measurement ^[1]	Average Wind Speed	Measured Leq
	(1 Minute Average)	(dBA)
10/29/2014 4:09	3.7	37.2
10/29/2014 4:10	3.8	37.3
10/29/2014 4:11	3.8	35.8
10/29/2014 4:12	4.0	35.7
10/29/2014 4:13	4.3	35.7
10/29/2014 4:14	4.3	35.8
10/29/2014 4:15	4.3	36.2
10/29/2014 4:16	4.1	35.3
10/29/2014 4:17	4.0	36.4
10/29/2014 4:18	4.4	36.4
10/29/2014 4:19	4.1	35.7
10/29/2014 4:20	4.6	35.7
10/29/2014 4:21	4.3	36.1
10/29/2014 4:22	4.8	35.3
10/29/2014 4:23	4.3	35.7
10/29/2014 4:24	4.3	36.2
10/29/2014 4:25	3.6	35.6
10/29/2014 4:26	4.2	36.3
10/29/2014 4:27	4.2	35.9
10/29/2014 4:28	4.1	35.6
10/29/2014 4:29	3.8	37.3
10/29/2014 4:30	3.5	36.7
10/29/2014 4:32	3.5	35.5
10/29/2014 4:33	4.6	35.9
10/29/2014 4:34	4.2	35.7
10/29/2014 4:35	4.1	36.0
10/29/2014 4:36	4.1	36.0
10/29/2014 4:37	3.9	34.7
10/29/2014 4:38	3.6	34.1
10/29/2014 4:39	3.7	34.3
10/29/2014 4:40	3.7	34.5
10/29/2014 4:41	4.0	34.9
10/29/2014 4:42	3.8	34.8
10/29/2014 4:43	4.1	34.1
10/29/2014 4:44	4.0	34.0
10/29/2014 4:45	3.8	33.7
10/29/2014 4:47	3.6	33.6
10/29/2014 4:48	3.7	33.5
10/29/2014 4:50	3.5	33.9
10/29/2014 4:51	3.8	33.5
10/29/2014 4:52	3.8	33.7
10/29/2014 4:53	3.6	33.9
10/29/2014 4:54	3.6	34.0
10/29/2014 4:56	3.7	34.5

Day and Time of Measurement ^[1]	Average Wind Speed	Measured Leq
	(1 Minute Average)	(dBA)
10/29/2014 22:00	5.1	34.3
10/29/2014 22:01	4.9	33.8
10/29/2014 22:02	4.7	33.2
10/29/2014 22:03	4.1	51.9
10/29/2014 22:04	3.7	39.2
10/29/2014 22:05	4.0	37.0
10/29/2014 22:06	3.8	34.4
10/29/2014 22:07	5.1	34.0
10/29/2014 22:08	5.2	49.2
10/29/2014 22:09	4.7	39.8
10/29/2014 22:10	4.0	34.3
10/29/2014 22:11	4.1	33.9
10/29/2014 22:12	4.4	34.4
10/29/2014 22:14	3.7	52.1
10/29/2014 22:15	3.8	36.3
10/29/2014 22:16	4.3	36.4
10/29/2014 22:17	4.4	53.9
10/29/2014 22:18	4.4	36.0
10/29/2014 22:19	4.4	39.1
10/29/2014 22:20	4.7	39.4
10/29/2014 22:21	4.4	51.1
10/29/2014 22:22	3.9	42.0
10/29/2014 22:23	5.7	50.5
10/29/2014 22:26	4.9	40.3
10/29/2014 22:27	4.7	39.1
10/29/2014 22:28	3.7	37.7
10/29/2014 22:29	4.4	37.1
10/29/2014 22:30	4.7	37.3
10/29/2014 22:31	4.8	36.5
10/29/2014 22:32	5.2	38.2
10/29/2014 22:33	4.7	37.0
10/29/2014 22:34	4.8	36.5
10/29/2014 22:35	4.2	39.8
10/29/2014 22:36	5.3	51.0
10/29/2014 22:37	4.0	40.7
10/29/2014 22:38	4.8	48.7
10/29/2014 22:39	4.7	36.4
10/29/2014 22:40	5.4	39.1
10/29/2014 22:41	4.7	35.8
10/29/2014 22:42	4.4	38.5
10/29/2014 22:43	4.6	35.9
10/29/2014 22:44	4.7	39.3
10/29/2014 22:46	5.0	48.2
10/29/2014 22:47	4.3	36.7

Day and Time of Measurement ^[1]	Average Wind Speed	Measured Leq
	(1 Minute Average)	(dBA)
10/29/2014 22:48	4.4	39.6
10/29/2014 23:10	3.9	33.3
10/29/2014 23:12	3.8	34.4
10/29/2014 23:16	3.6	30.4
10/29/2014 23:19	3.6	31.0
10/29/2014 23:22	3.9	34.7
10/29/2014 23:26	3.6	30.1
10/29/2014 23:31	3.7	32.6
10/30/2014 1:48	3.8	37.4
10/30/2014 3:08	3.6	29.6
10/30/2014 3:10	3.8	30.1
10/30/2014 3:16	3.9	29.7
10/31/2014 22:03	7.4	53.2
10/31/2014 22:06	7.1	56.0
10/31/2014 22:12	7.2	52.1
10/31/2014 22:13	7.4	53.4
10/31/2014 22:39	6.7	53.0
10/31/2014 23:48	7.0	52.7
11/1/2014 1:04	7.3	57.1
11/1/2014 1:36	7.2	54.4
11/1/2014 1:37	7.2	46.1
11/1/2014 1:41	7.0	52.5
11/1/2014 1:42	7.4	53.8
11/1/2014 2:08	7.5	49.9
11/1/2014 2:09	7.5	51.6
11/1/2014 2:12	7.4	53.7
11/1/2014 2:22	6.8	47.2
11/1/2014 2:26	6.6	57.6
11/1/2014 2:46	7.2	52.3
11/1/2014 2:49	7.0	55.1
11/1/2014 3:00	6.7	55.3
11/1/2014 3:02	7.0	50.9
11/1/2014 3:03	7.4	55.8
11/1/2014 3:21	7.1	54.6
11/1/2014 3:27	7.3	54.4
11/1/2014 3:28	6.2	55.9
11/1/2014 3:29	6.6	54.7
11/1/2014 3:34	7.5	53.9
11/1/2014 3:39	7.1	52.2
11/1/2014 3:42	7.0	52.7
11/1/2014 3:44	7.1	52.4
11/1/2014 3:45	6.9	50.8
11/1/2014 3:51	7.2	54.0
11/1/2014 3:52	5.7	50.2

Day and Time of Measurement ^[1]	Average Wind Speed	Measured Leq
	(1 Minute Average)	(dBA)
11/1/2014 3:53	6.3	54.8
11/1/2014 3:58	7.4	53.1
11/1/2014 4:18	7.3	52.8
11/1/2014 4:24	6.7	44.1
11/1/2014 4:25	7.4	53.5
11/1/2014 4:27	6.7	51.9
11/1/2014 4:28	6.1	53.4
11/1/2014 4:45	6.6	50.9
11/1/2014 4:47	7.3	49.8
11/1/2014 4:49	7.4	49.4
11/1/2014 4:53	7.4	52.2
11/1/2014 4:59	7.4	50.3
11/1/2014 22:01	3.8	54.2
11/1/2014 22:21	3.5	44.9
11/1/2014 23:40	3.6	36.2
11/1/2014 23:41	3.7	36.4
11/1/2014 23:42	3.8	38.4
11/1/2014 23:43	3.9	37.6
11/1/2014 23:44	3.8	38.4
11/1/2014 23:45	3.6	38.2
11/1/2014 23:48	3.9	37.4
11/1/2014 23:50	4.0	40.9
11/1/2014 23:57	4.0	38.8
11/1/2014 23:59	3.9	41.2
11/2/2014 0:00	4.1	38.2
11/2/2014 0:01	4.1	35.4
11/2/2014 0:06	3.5	33.4
11/2/2014 0:07	3.9	33.1
11/2/2014 0:08	4.0	33.7
11/2/2014 20:00	4.8	40.9
11/2/2014 20:01	4.9	41.2
11/2/2014 20:02	5.1	41.4
11/2/2014 20:03	5.0	40.8
11/2/2014 20:04	4.7	41.0
11/2/2014 20:06	5.1	43.9
11/2/2014 20:07	5.0	41.0
11/2/2014 20:08	5.0	41.1
11/2/2014 20:09	5.0	50.2
11/2/2014 20:11	5.0	41.2
11/2/2014 20:12	5.1	41.1
11/2/2014 20:13	5.1	41.2
11/2/2014 20:14	5.0	41.1
11/2/2014 20:17	5.1	41.1
11/2/2014 20:18	4.7	40.7

Day and Time of Measurement ^[1]	Average Wind Speed	Measured Leq
	(1 Minute Average)	(dBA)
11/2/2014 20:19	5.3	40.6
11/2/2014 20:20	5.2	40.5
11/2/2014 20:21	4.9	40.6
11/2/2014 20:22	5.0	41.0
11/2/2014 20:23	5.0	40.9
11/2/2014 20:24	4.8	40.4
11/2/2014 20:25	5.0	40.6
11/2/2014 20:26	5.0	41.3
11/2/2014 20:27	5.1	40.8
11/2/2014 20:28	4.7	40.9
11/2/2014 20:29	5.1	40.6
11/2/2014 20:30	5.1	41.0
11/2/2014 20:31	5.1	41.2
11/2/2014 20:32	4.8	41.2
11/2/2014 20:34	4.9	41.5
11/2/2014 20:35	5.3	41.7
11/2/2014 20:36	5.1	41.6
11/2/2014 20:37	5.2	41.3
11/2/2014 20:39	5.1	41.7
11/2/2014 20:40	4.9	41.1
11/2/2014 20:41	5.0	41.7
11/2/2014 20:42	4.9	40.8
11/2/2014 20:43	4.8	40.8
11/2/2014 20:44	4.8	40.8
11/2/2014 20:45	4.7	40.5
11/2/2014 20:46	4.6	40.7
11/2/2014 20:47	5.0	45.0
11/2/2014 20:49	4.7	40.6
11/2/2014 20:50	4.7	40.6
11/2/2014 20:51	4.7	40.3
11/2/2014 20:52	4.7	40.6
11/2/2014 20:53	4.6	40.1
11/2/2014 20:54	4.6	40.2
11/2/2014 20:55	4.6	40.6
11/2/2014 20:56	4.6	40.1
11/2/2014 20:57	4.7	40.0
11/2/2014 20:58	4.6	40.5
11/2/2014 20:59	4.9	40.7
11/2/2014 21:00	4.7	40.7
11/2/2014 21:01	4.7	41.0
11/2/2014 21:02	4.5	41.0
11/2/2014 21:03	5.1	40.9
11/2/2014 21:04	4.9	41.3
11/2/2014 21:05	4.9	41.5

Day and Time of Measurement ^[1]	Average Wind Speed	Measured Leq
	(1 Minute Average)	(dBA)
11/2/2014 21:06	5.1	41.5
11/2/2014 21:08	4.8	41.6
11/2/2014 21:09	4.9	41.3
11/2/2014 21:10	4.9	41.8
11/2/2014 21:11	4.8	43.6
11/2/2014 21:12	5.2	40.8
11/2/2014 21:13	5.0	40.3
11/2/2014 21:14	5.2	40.3
11/2/2014 21:15	4.9	40.8
11/2/2014 21:16	4.7	40.6
11/2/2014 21:17	4.7	40.6
11/2/2014 21:18	4.8	40.7
11/2/2014 21:19	4.8	40.8
11/2/2014 21:20	4.9	40.9
11/2/2014 21:21	4.6	41.2
11/2/2014 21:22	4.7	40.7
11/2/2014 21:23	4.8	41.5
11/2/2014 21:24	4.9	41.1
11/2/2014 21:25	4.8	40.3
11/2/2014 21:26	5.0	40.3
11/2/2014 21:27	4.9	40.2
11/2/2014 21:28	4.6	40.3
11/2/2014 21:29	4.6	40.8
11/2/2014 21:30	4.5	40.7
11/2/2014 21:31	4.4	40.1
11/2/2014 21:32	4.5	39.1
11/2/2014 21:33	4.7	38.8
11/2/2014 21:34	4.5	38.5
11/2/2014 21:35	4.3	38.3
11/2/2014 21:36	4.3	38.2
11/2/2014 21:37	4.5	37.8
11/2/2014 21:38	4.4	38.0
11/2/2014 21:39	4.4	37.6
11/2/2014 21:40	4.7	37.1
11/2/2014 21:41	4.5	37.3
11/2/2014 21:42	4.3	36.9
11/2/2014 21:43	4.2	36.8
11/2/2014 21:44	4.4	38.4
11/2/2014 21:45	4.6	37.7
11/2/2014 21:46	4.5	37.6
11/2/2014 21:47	4.4	37.9
11/2/2014 21:48	4.9	37.8
11/2/2014 21:49	4.6	38.1
11/2/2014 21:50	4.7	37.4

Day and Time of Measurement ^[1]	Average Wind Speed	Measured Leq
	(1 Minute Average)	(dBA)
11/2/2014 21:51	4.7	37.6
11/2/2014 21:52	4.7	37.5
11/2/2014 21:53	4.8	37.4
11/2/2014 21:54	4.6	37.6
11/2/2014 21:55	4.7	37.1
11/2/2014 21:56	4.7	37.5
11/2/2014 21:58	4.6	37.4
11/2/2014 21:59	4.6	37.8
11/2/2014 22:01	4.7	37.1
11/2/2014 22:02	4.7	37.4
11/2/2014 22:03	4.6	37.9
11/2/2014 22:04	4.4	37.3
11/2/2014 22:05	4.4	37.2
11/2/2014 22:06	4.4	53.4
11/2/2014 22:07	4.6	38.0
11/2/2014 22:08	4.6	37.8
11/2/2014 22:09	4.7	37.7
11/2/2014 22:10	4.8	37.7
11/2/2014 22:11	4.7	37.6
11/2/2014 22:12	4.5	37.8
11/2/2014 22:13	4.5	37.4
11/2/2014 22:14	4.7	38.3
11/2/2014 22:15	4.9	38.9
11/2/2014 22:16	4.7	37.8
11/2/2014 22:17	4.8	38.0
11/2/2014 22:19	5.0	37.4
11/2/2014 22:20	4.7	37.6
11/2/2014 22:21	4.4	40.0
11/2/2014 22:22	4.7	39.6
11/2/2014 22:23	4.7	39.4
11/2/2014 22:24	5.1	39.9
11/2/2014 22:25	5.4	38.9
11/2/2014 22:26	5.5	39.2
11/2/2014 22:27	5.0	41.4
11/2/2014 22:28	5.3	39.4
11/2/2014 22:29	5.0	39.5
11/2/2014 22:30	5.3	40.7
11/2/2014 22:31	5.8	39.6
11/2/2014 22:32	5.4	38.9
11/2/2014 22:33	5.3	39.8
11/2/2014 22:34	5.5	39.2
11/2/2014 22:35	5.2	39.8
11/2/2014 22:36	5.2	40.1
11/2/2014 22:37	5.5	40.8

Day and Time of Measurement ^[1]	Average Wind Speed	Measured Leq
	(1 Minute Average)	(dBA)
11/2/2014 22:38	5.2	39.2
11/2/2014 22:39	5.8	41.6
11/2/2014 22:40	5.5	40.9
11/2/2014 22:41	5.5	40.9
11/2/2014 22:42	5.4	41.9
11/2/2014 22:43	5.4	41.7
11/2/2014 22:44	5.6	42.0
11/2/2014 22:45	5.3	41.3
11/2/2014 22:46	6.2	43.2
11/2/2014 22:47	5.3	40.8
11/2/2014 22:48	5.8	41.7
11/2/2014 22:49	5.8	52.8
11/2/2014 22:50	6.3	44.9
11/2/2014 22:51	5.5	41.8
11/2/2014 22:52	5.5	39.8
11/2/2014 22:53	6.0	40.7
11/2/2014 22:54	6.0	43.3
11/2/2014 22:55	5.6	41.3
11/2/2014 22:56	5.4	42.6
11/2/2014 22:57	5.5	40.9
11/2/2014 22:58	6.1	40.9
11/2/2014 22:59	5.7	41.3
11/2/2014 23:00	5.7	43.8
11/2/2014 23:01	5.7	59.6
11/2/2014 23:02	5.8	39.9
11/2/2014 23:03	5.6	39.2
11/2/2014 23:04	5.3	41.7
11/2/2014 23:05	5.3	40.3
11/2/2014 23:06	5.3	40.9
11/2/2014 23:07	5.7	52.2
11/2/2014 23:08	5.9	48.8
11/2/2014 23:09	5.5	39.0
11/2/2014 23:10	5.7	38.6
11/2/2014 23:11	5.5	39.5
11/2/2014 23:12	5.4	40.4
11/2/2014 23:13	5.4	38.4
11/2/2014 23:14	5.2	38.6
11/2/2014 23:15	5.1	38.0
11/2/2014 23:16	5.3	37.4
11/2/2014 23:17	5.0	39.4
11/2/2014 23:18	5.1	40.4
11/2/2014 23:19	4.7	40.9
11/2/2014 23:20	4.9	41.0
11/2/2014 23:21	5.7	41.1

Day and Time of Measurement ^[1]	Average Wind Speed	Measured Leq
	(1 Minute Average)	(dBA)
11/2/2014 23:22	5.8	41.6
11/2/2014 23:23	5.6	40.6
11/2/2014 23:24	5.9	40.4
11/2/2014 23:25	5.8	41.2
11/2/2014 23:26	5.9	40.8
11/2/2014 23:27	5.3	40.5
11/2/2014 23:28	5.2	40.1
11/2/2014 23:29	5.5	40.6
11/2/2014 23:30	5.3	40.6
11/2/2014 23:31	5.3	41.5
11/2/2014 23:32	5.5	42.5
11/2/2014 23:34	5.5	43.5
11/2/2014 23:35	5.8	42.0
11/2/2014 23:36	5.8	41.9
11/2/2014 23:37	5.7	42.3
11/2/2014 23:38	5.8	43.0
11/2/2014 23:39	5.2	43.9
11/2/2014 23:40	5.3	42.7
11/2/2014 23:41	5.6	43.0
11/2/2014 23:42	5.8	42.5
11/2/2014 23:43	5.9	42.9
11/2/2014 23:44	5.6	41.5
11/2/2014 23:45	5.7	43.1
11/2/2014 23:46	6.0	42.4
11/2/2014 23:47	5.3	41.8
11/2/2014 23:48	5.3	42.3
11/2/2014 23:49	5.6	42.1
11/2/2014 23:50	5.4	41.9
11/2/2014 23:51	5.5	41.5
11/2/2014 23:52	5.3	44.6
11/2/2014 23:54	5.2	40.8
11/2/2014 23:55	5.0	40.7
11/2/2014 23:56	5.1	43.0
11/2/2014 23:57	5.0	42.7
11/2/2014 23:58	5.3	42.0
11/2/2014 23:59	5.3	43.0
11/3/2014 0:00	5.8	42.9
11/3/2014 0:01	5.6	41.6
11/3/2014 0:02	5.8	42.3
11/3/2014 0:03	5.7	39.8
11/3/2014 0:04	6.0	37.5
11/3/2014 0:05	6.0	38.9
11/3/2014 0:06	6.0	39.3
11/3/2014 0:07	5.0	40.6

Day and Time of Measurement ^[1]	Average Wind Speed	Measured Leq
	(1 Minute Average)	(dBA)
11/3/2014 0:08	4.8	38.8
11/3/2014 0:09	5.3	38.9
11/3/2014 0:10	5.4	39.8
11/3/2014 0:11	5.4	40.6
11/3/2014 0:12	5.4	40.2
11/3/2014 0:13	5.4	41.0
11/3/2014 0:14	5.5	40.5
11/3/2014 0:15	5.2	42.2
11/3/2014 0:16	5.7	41.1
11/3/2014 0:17	5.4	39.1
11/3/2014 0:18	6.0	41.4
11/3/2014 0:19	5.9	41.8
11/3/2014 0:20	5.7	40.6
11/3/2014 0:21	5.4	41.1
11/3/2014 0:22	5.9	41.0
11/3/2014 0:23	5.7	39.7
11/3/2014 0:24	5.5	43.9
11/3/2014 0:25	5.9	40.9
11/3/2014 0:26	5.7	40.2
11/3/2014 0:27	5.4	38.4
11/3/2014 0:28	6.0	39.7
11/3/2014 0:29	5.5	42.4
11/3/2014 0:30	5.3	39.6
11/3/2014 0:31	5.2	38.6
11/3/2014 0:32	5.6	38.8
11/3/2014 0:33	5.8	38.4
11/3/2014 0:34	5.2	38.9
11/3/2014 0:35	5.2	39.0
11/3/2014 0:36	5.2	41.9
11/3/2014 0:37	5.3	40.4
11/3/2014 0:38	5.4	40.8
11/3/2014 0:39	5.7	43.8
11/3/2014 0:40	5.8	42.0
11/3/2014 0:41	5.7	42.5
11/3/2014 0:42	5.7	40.5
11/3/2014 0:43	6.3	41.3
11/3/2014 0:44	6.1	40.9
11/3/2014 0:45	6.2	41.3
11/3/2014 0:46	5.7	41.1
11/3/2014 0:47	5.7	42.0
11/3/2014 0:48	5.8	39.6
11/3/2014 0:49	5.9	39.9
11/3/2014 0:50	5.7	41.6
11/3/2014 0:51	5.7	39.4

Day and Time of Measurement ^[1]	Average Wind Speed	Measured Leq
	(1 Minute Average)	(dBA)
11/3/2014 0:52	5.5	41.2
11/3/2014 0:53	5.6	40.9
11/3/2014 0:54	5.8	40.2
11/3/2014 0:55	5.5	42.8
11/3/2014 0:56	5.9	40.7
11/3/2014 0:57	5.7	41.9
11/3/2014 0:58	5.9	40.4
11/3/2014 0:59	5.8	41.8
11/3/2014 1:00	6.1	43.7
11/3/2014 1:01	5.8	41.1
11/3/2014 1:02	5.7	40.9
11/3/2014 1:03	5.9	41.1
11/3/2014 1:04	6.3	41.0
11/3/2014 1:05	5.4	41.2
11/3/2014 1:06	5.6	41.8
11/3/2014 1:07	5.7	42.9
11/3/2014 1:08	5.8	41.4
11/3/2014 1:09	5.7	41.8
11/3/2014 1:10	5.9	43.8
11/3/2014 1:11	5.9	42.9
11/3/2014 1:12	5.8	44.6
11/3/2014 1:13	5.8	44.2
11/3/2014 1:14	5.9	42.9
11/3/2014 1:15	6.0	43.2
11/3/2014 1:16	6.0	43.4
11/3/2014 1:17	6.4	45.9
11/3/2014 1:18	5.7	44.5
11/3/2014 1:19	5.9	45.1
11/3/2014 1:20	5.4	45.8
11/3/2014 1:21	6.6	43.6
11/3/2014 1:22	5.9	42.3
11/3/2014 1:23	6.9	43.0
11/3/2014 1:24	6.4	41.7
11/3/2014 1:25	6.0	41.5
11/3/2014 1:26	5.6	42.3
11/3/2014 1:27	5.6	42.3
11/3/2014 1:28	5.0	42.9
11/3/2014 1:29	5.3	42.2
11/3/2014 1:30	5.9	42.0
11/3/2014 1:31	5.5	41.6
11/3/2014 1:32	5.8	41.6
11/3/2014 1:33	5.5	42.2
11/3/2014 1:34	5.4	42.7
11/3/2014 1:35	5.2	41.5

Day and Time of Measurement ^[1]	Average Wind Speed	Measured Leq
	(1 Minute Average)	(dBA)
11/3/2014 1:36	5.7	40.6
11/3/2014 1:37	5.7	40.7
11/3/2014 1:38	5.6	42.8
11/3/2014 1:39	5.1	41.2
11/3/2014 1:40	5.0	40.6
11/3/2014 1:41	5.0	40.4
11/3/2014 1:42	5.8	38.7
11/3/2014 1:43	5.5	39.7
11/3/2014 1:44	5.4	41.8
11/3/2014 1:45	5.2	39.8
11/3/2014 1:46	5.0	37.8
11/3/2014 1:48	5.5	38.4
11/3/2014 1:49	5.1	38.1
11/3/2014 1:50	4.5	39.0
11/3/2014 1:51	4.4	39.4
11/3/2014 1:53	5.0	45.0
11/3/2014 1:54	5.1	41.5
11/3/2014 1:55	5.2	40.9
11/3/2014 1:56	4.9	40.9
11/3/2014 1:57	5.9	43.3
11/3/2014 1:58	5.0	42.7
11/3/2014 1:59	5.3	42.0
11/3/2014 2:00	5.9	41.2
11/3/2014 2:01	5.8	41.1
11/3/2014 2:02	5.9	42.4
11/3/2014 2:03	5.9	41.3
11/3/2014 2:04	5.8	41.7
11/3/2014 2:05	5.4	46.7
11/3/2014 2:06	5.8	46.9
11/3/2014 2:07	5.8	44.1
11/3/2014 2:08	6.0	46.5
11/3/2014 2:09	6.6	42.7
11/3/2014 2:10	6.5	44.9
11/3/2014 2:11	6.2	44.6
11/3/2014 2:12	6.6	41.8
11/3/2014 2:13	6.1	42.8
11/3/2014 2:14	6.6	45.8
11/3/2014 2:15	6.1	43.0
11/3/2014 2:16	5.7	44.1
11/3/2014 2:17	5.9	43.2
11/3/2014 2:18	6.8	42.8
11/3/2014 2:19	5.4	43.1
11/3/2014 2:20	6.4	44.8
11/3/2014 2:21	5.7	46.6

Day and Time of Measurement ^[1]	Average Wind Speed	Measured Leq
	(1 Minute Average)	(dBA)
11/3/2014 2:22	5.7	44.2
11/3/2014 2:23	6.3	54.0
11/3/2014 2:24	6.4	43.9
11/3/2014 2:25	6.4	44.2
11/3/2014 2:26	6.2	44.9
11/3/2014 2:27	6.0	44.5
11/3/2014 2:28	5.9	43.5
11/3/2014 2:29	6.5	43.6
11/3/2014 2:30	6.6	43.4
11/3/2014 2:31	6.5	43.5
11/3/2014 2:32	6.0	43.3
11/3/2014 2:33	6.3	44.2
11/3/2014 2:34	6.0	42.4
11/3/2014 2:35	6.2	52.8
11/3/2014 2:36	6.3	41.6
11/3/2014 2:37	6.3	42.6
11/3/2014 2:38	5.8	42.7
11/3/2014 2:39	6.3	46.7
11/3/2014 2:40	5.7	61.4
11/3/2014 2:41	5.9	42.6
11/3/2014 2:42	6.1	44.0
11/3/2014 2:43	5.9	41.7
11/3/2014 2:44	6.0	42.5
11/3/2014 2:45	6.0	41.8
11/3/2014 2:46	6.0	42.6
11/3/2014 2:47	5.5	42.2
11/3/2014 2:48	5.7	42.3
11/3/2014 2:49	5.9	42.1
11/3/2014 2:50	5.9	41.0
11/3/2014 2:51	5.7	41.5
11/3/2014 2:52	5.7	41.9
11/3/2014 2:53	5.5	42.0
11/3/2014 2:54	5.5	42.6
11/3/2014 2:55	5.8	44.5
11/3/2014 2:56	5.5	51.7
11/3/2014 2:57	5.8	42.3
11/3/2014 2:58	5.8	42.3
11/3/2014 2:59	6.0	41.6
11/3/2014 22:00	3.6	39.6
11/3/2014 22:01	3.6	40.0
11/3/2014 22:22	3.5	41.8
11/3/2014 22:23	3.8	42.8
11/3/2014 22:25	3.6	41.7
11/3/2014 22:28	3.6	40.8

Day and Time of Measurement ^[1]	Average Wind Speed	Measured Leq
	(1 Minute Average)	(dBA)
11/3/2014 22:29	3.5	41.3
11/3/2014 22:30	3.8	41.2
11/3/2014 22:31	3.7	41.8
11/3/2014 22:33	3.5	46.1
11/3/2014 22:35	3.6	42.4
11/3/2014 22:41	3.8	40.2
11/3/2014 22:42	3.6	40.5
11/3/2014 22:44	3.9	39.9
11/3/2014 22:45	3.7	40.2
11/3/2014 22:46	3.8	40.7
11/3/2014 22:47	3.8	40.3
11/3/2014 22:48	4.0	40.1
11/3/2014 22:49	3.7	40.3
11/3/2014 22:50	3.6	41.1
11/3/2014 22:52	3.7	43.0
11/3/2014 22:54	3.5	42.9
11/3/2014 22:55	3.5	42.2
11/3/2014 22:56	3.5	41.8
11/3/2014 22:57	3.7	42.5
11/3/2014 22:59	3.7	41.5
11/3/2014 23:00	3.6	41.9
11/3/2014 23:02	3.7	42.8
11/3/2014 23:06	3.8	41.7
11/3/2014 23:09	3.8	41.0
11/3/2014 23:10	3.6	43.0
11/3/2014 23:11	3.7	42.3
11/3/2014 23:12	3.7	43.6
11/3/2014 23:15	4.0	42.2
11/3/2014 23:16	4.0	44.0
11/3/2014 23:17	4.0	42.8
11/3/2014 23:19	3.9	44.0
11/3/2014 23:20	3.6	42.3
11/3/2014 23:21	3.9	40.2
11/3/2014 23:22	3.8	40.7
11/3/2014 23:23	3.6	40.5
11/3/2014 23:25	3.6	41.7
11/3/2014 23:26	3.6	39.8
11/3/2014 23:27	3.7	39.5
11/3/2014 23:28	4.0	39.6
11/3/2014 23:29	3.9	42.1
11/3/2014 23:30	4.1	52.7
11/3/2014 23:31	4.0	52.6
11/3/2014 23:32	3.8	42.0
11/3/2014 23:33	4.2	53.2

Day and Time of Measurement ^[1]	Average Wind Speed	Measured Leq
	(1 Minute Average)	(dBA)
11/3/2014 23:34	4.4	53.0
11/3/2014 23:38	4.4	45.7
11/3/2014 23:39	4.5	44.6
11/3/2014 23:40	4.5	42.0
11/3/2014 23:41	4.5	41.0
11/3/2014 23:42	4.5	40.9
11/3/2014 23:43	4.4	49.4
11/3/2014 23:44	4.5	39.7
11/3/2014 23:45	4.5	39.9
11/3/2014 23:46	4.7	41.2
11/3/2014 23:47	4.9	40.7
11/3/2014 23:48	4.3	40.8
11/3/2014 23:49	4.6	40.0
11/3/2014 23:51	4.9	42.7
11/3/2014 23:52	4.8	41.1
11/3/2014 23:53	4.5	40.9
11/3/2014 23:54	4.9	42.3
11/3/2014 23:55	4.9	41.2
11/3/2014 23:56	4.9	41.3
11/3/2014 23:57	5.3	44.7
11/3/2014 23:58	5.5	45.1
11/3/2014 23:59	5.1	40.9
11/4/2014 0:00	4.9	41.8
11/4/2014 0:01	6.6	42.6
11/4/2014 0:02	6.1	42.0
11/4/2014 0:03	4.9	41.4
11/4/2014 0:04	5.8	41.4
11/4/2014 0:05	5.7	41.5
11/4/2014 0:06	5.7	53.6
11/4/2014 0:07	4.9	42.0
11/4/2014 0:08	5.3	41.4
11/4/2014 0:09	5.1	42.7
11/4/2014 0:11	5.4	51.7
11/4/2014 0:13	5.7	43.4
11/4/2014 0:14	6.1	43.2
11/4/2014 0:15	5.4	40.3
11/4/2014 0:16	5.5	40.3
11/4/2014 0:17	6.1	41.7
11/4/2014 0:18	5.3	43.4
11/4/2014 0:19	5.0	40.8
11/4/2014 0:20	5.2	41.8
11/4/2014 0:21	5.8	41.6
11/4/2014 0:22	5.8	40.4
11/4/2014 0:23	4.6	43.0

Day and Time of Measurement ^[1]	Average Wind Speed	Measured Leq
	(1 Minute Average)	(dBA)
11/4/2014 0:24	5.7	42.2
11/4/2014 0:26	5.0	42.3
11/4/2014 0:27	6.0	40.7
11/4/2014 0:28	5.6	42.3
11/4/2014 0:29	5.3	40.2
11/4/2014 0:30	5.3	42.8
11/4/2014 0:31	5.1	41.3
11/4/2014 0:32	5.5	41.2
11/4/2014 0:33	5.3	40.5
11/4/2014 0:34	5.9	41.5
11/4/2014 0:35	5.3	43.7
11/4/2014 0:36	5.2	41.4
11/4/2014 0:37	4.5	41.9
11/4/2014 0:38	5.6	40.2
11/4/2014 0:40	5.8	40.6
11/4/2014 0:41	5.1	42.6
11/4/2014 0:42	4.6	41.8
11/4/2014 0:43	5.0	41.1
11/4/2014 0:44	5.2	41.2
11/4/2014 0:45	5.8	40.8
11/4/2014 0:46	5.6	40.9
11/4/2014 0:47	5.4	41.7
11/4/2014 0:48	5.3	42.0
11/4/2014 0:49	4.9	41.3
11/4/2014 0:50	5.4	40.9
11/4/2014 0:51	5.6	43.1
11/4/2014 0:52	5.7	42.2
11/4/2014 0:53	5.5	40.6
11/4/2014 0:54	5.5	40.3
11/4/2014 0:55	5.5	41.5
11/4/2014 0:56	5.7	41.6
11/4/2014 0:57	5.0	41.8
11/4/2014 0:58	5.2	40.7
11/4/2014 0:59	5.3	40.6
11/4/2014 1:00	5.6	41.5
11/4/2014 1:01	5.5	41.0
11/4/2014 1:02	5.1	42.5
11/4/2014 1:03	5.6	45.2
11/4/2014 1:04	5.3	41.2
11/4/2014 1:05	5.3	42.3
11/4/2014 1:06	6.2	43.0
11/4/2014 1:07	6.4	44.9
11/4/2014 1:08	5.6	55.3
11/4/2014 1:09	5.8	42.3

Day and Time of Measurement ^[1]	Average Wind Speed	Measured Leq
	(1 Minute Average)	(dBA)
11/4/2014 1:10	5.8	44.1
11/4/2014 1:11	6.2	46.6
11/4/2014 1:12	5.2	44.3
11/4/2014 1:13	6.1	42.2
11/4/2014 1:14	6.6	46.0
11/4/2014 1:15	6.2	47.8
11/4/2014 1:16	6.3	46.5
11/4/2014 1:17	6.0	45.1
11/4/2014 1:18	6.8	47.2
11/4/2014 1:19	7.4	45.7
11/4/2014 1:20	7.1	48.4
11/4/2014 1:21	6.4	48.3
11/4/2014 1:22	6.8	49.4
11/4/2014 1:23	6.7	49.6
11/4/2014 1:24	7.5	47.4
11/4/2014 1:28	7.2	44.9
11/4/2014 1:29	7.2	49.9
11/4/2014 1:30	7.3	47.7
11/4/2014 1:31	7.1	51.2
11/4/2014 1:32	6.9	43.8
11/4/2014 1:34	7.4	46.3
11/4/2014 1:35	6.7	48.7
11/4/2014 1:36	6.1	46.4
11/4/2014 1:37	7.3	47.3
11/4/2014 1:38	7.2	44.8
11/4/2014 1:39	7.2	46.3
11/4/2014 1:40	7.1	48.0
11/4/2014 1:41	7.1	49.9
11/4/2014 1:42	6.6	47.4
11/4/2014 1:43	6.8	49.0
11/4/2014 1:44	7.0	45.2
11/4/2014 1:47	7.2	48.2
11/4/2014 1:48	6.7	48.8
11/4/2014 1:49	7.1	43.9
11/4/2014 1:50	7.4	44.6
11/4/2014 1:51	7.2	47.3
11/4/2014 1:52	7.2	44.6
11/4/2014 1:53	6.6	43.0
11/4/2014 1:54	6.3	44.4
11/4/2014 1:55	7.3	46.4
11/4/2014 1:56	6.4	43.6
11/4/2014 1:57	6.1	41.4
11/4/2014 1:58	6.5	44.5
11/4/2014 1:59	6.8	44.1

Day and Time of Measurement ^[1]	Average Wind Speed	Measured Leq
	(1 Minute Average)	(dBA)
11/4/2014 2:00	5.9	45.7
11/4/2014 2:01	5.9	45.6
11/4/2014 2:02	6.6	41.7
11/4/2014 2:03	6.4	42.7
11/4/2014 2:04	6.8	46.2
11/4/2014 2:05	6.6	46.0
11/4/2014 2:06	5.5	44.1
11/4/2014 2:07	6.0	41.8
11/4/2014 2:08	7.2	45.8
11/4/2014 2:09	6.1	45.9
11/4/2014 2:10	6.2	45.7
11/4/2014 2:11	5.7	42.7
11/4/2014 2:12	6.9	43.4
11/4/2014 2:13	6.5	56.1
11/4/2014 2:14	6.3	45.5
11/4/2014 2:15	5.8	46.9
11/4/2014 2:16	6.2	44.0
11/4/2014 2:17	5.9	48.7
11/4/2014 2:19	6.9	42.6
11/4/2014 2:20	6.4	44.9
11/4/2014 2:21	7.2	43.7
11/4/2014 2:22	5.6	42.2
11/4/2014 2:23	5.6	42.2
11/4/2014 2:24	6.0	42.7
11/4/2014 2:25	6.3	44.2
11/4/2014 2:26	5.6	45.7
11/4/2014 2:27	6.2	44.6
11/4/2014 2:28	5.9	42.0
11/4/2014 2:29	6.5	41.8
11/4/2014 2:30	6.9	42.1
11/4/2014 2:31	6.4	43.6
11/4/2014 2:32	5.2	44.2
11/4/2014 2:33	5.5	46.1
11/4/2014 2:34	5.5	45.2
11/4/2014 2:35	6.2	44.1
11/4/2014 2:36	6.7	43.0
11/4/2014 2:37	6.9	42.8
11/4/2014 2:38	6.4	44.5
11/4/2014 2:39	5.9	42.1
11/4/2014 2:40	6.0	44.4
11/4/2014 2:41	5.7	46.8
11/4/2014 2:42	5.9	46.0
11/4/2014 2:43	5.8	45.1
11/4/2014 2:44	6.6	44.9

Day and Time of Measurement ^[1]	Average Wind Speed	Measured Leq
	(1 Minute Average)	(dBA)
11/4/2014 2:45	7.2	44.4
11/4/2014 2:46	6.6	45.6
11/4/2014 2:47	6.2	46.4
11/4/2014 2:48	6.8	48.1
11/4/2014 2:49	6.4	45.8
11/4/2014 2:50	7.0	43.8
11/4/2014 2:51	6.8	43.5
11/4/2014 2:52	7.2	43.8
11/4/2014 2:53	6.6	46.6
11/4/2014 2:54	6.0	45.0
11/4/2014 2:55	6.0	47.9
11/4/2014 2:56	6.3	44.1
11/4/2014 2:57	7.0	44.7
11/4/2014 2:58	7.1	44.6
11/4/2014 2:59	7.3	51.3
11/4/2014 3:00	6.1	44.7
11/4/2014 3:01	6.7	45.6
11/4/2014 3:02	6.0	45.4
11/4/2014 3:04	6.6	45.5
11/4/2014 3:05	7.1	48.8
11/4/2014 3:06	7.0	48.5
11/4/2014 3:08	6.9	49.4
11/4/2014 3:09	7.5	49.4
11/4/2014 3:12	7.4	44.1
11/4/2014 3:14	6.8	46.0
11/4/2014 3:15	6.9	50.6
11/4/2014 3:17	6.0	50.0
11/4/2014 3:18	7.0	52.4
11/4/2014 3:19	6.4	49.3
11/4/2014 3:23	6.7	42.0
11/4/2014 3:26	7.1	44.8
11/4/2014 3:27	6.0	46.7
11/4/2014 3:28	6.2	43.3
11/4/2014 3:29	6.8	47.2
11/4/2014 3:30	6.8	47.3
11/4/2014 3:31	6.7	44.3
11/4/2014 3:32	6.3	46.1
11/4/2014 3:33	7.2	47.6
11/4/2014 3:34	6.8	49.4
11/4/2014 3:35	6.4	49.8
11/4/2014 3:36	6.9	44.3
11/4/2014 3:38	7.4	49.1
11/4/2014 3:40	6.5	47.8
11/4/2014 3:41	5.3	43.6

Day and Time of Measurement ^[1]	Average Wind Speed	Measured Leq
	(1 Minute Average)	(dBA)
11/4/2014 3:42	7.2	44.5
11/4/2014 3:43	7.1	46.1
11/4/2014 3:44	7.4	46.5
11/4/2014 3:45	6.3	46.7
11/4/2014 3:46	6.6	43.9
11/4/2014 3:47	7.0	46.9
11/4/2014 3:48	7.2	47.1
11/4/2014 3:49	6.9	45.2
11/4/2014 3:50	6.7	47.5
11/4/2014 3:51	7.0	44.3
11/4/2014 3:52	7.4	45.4
11/4/2014 3:53	6.6	46.6
11/4/2014 3:54	7.1	46.3
11/4/2014 3:55	6.2	48.5
11/4/2014 3:56	7.0	47.4
11/4/2014 3:57	6.9	47.3
11/4/2014 3:58	6.5	43.5
11/4/2014 3:59	7.5	48.2
11/4/2014 4:00	6.9	46.2
11/4/2014 4:01	7.4	47.0
11/4/2014 4:02	6.3	44.0
11/4/2014 4:03	7.2	47.1
11/4/2014 4:04	6.8	43.5
11/4/2014 4:05	6.7	47.1
11/4/2014 4:06	6.6	47.0
11/4/2014 4:07	7.2	49.3
11/4/2014 4:08	5.9	46.6
11/4/2014 4:09	7.4	45.7
11/4/2014 4:10	7.1	43.4
11/4/2014 4:11	7.2	44.6
11/4/2014 4:12	7.0	46.3
11/4/2014 4:13	6.7	43.3
11/4/2014 4:14	6.2	54.1
11/4/2014 4:15	6.7	44.4
11/4/2014 4:16	6.5	47.6
11/4/2014 4:17	5.7	48.8
11/4/2014 4:18	6.2	49.0
11/4/2014 4:19	6.4	50.1
11/4/2014 4:20	6.9	46.4
11/4/2014 4:21	7.2	47.1
11/4/2014 4:24	7.1	47.5
11/4/2014 4:25	7.1	46.3
11/4/2014 4:26	6.4	45.5
11/4/2014 4:27	7.0	43.9

Day and Time of Measurement ^[1]	Average Wind Speed	Measured Leq
	(1 Minute Average)	(dBA)
11/4/2014 4:28	7.2	44.3
11/4/2014 4:29	6.5	46.3
11/4/2014 4:30	6.6	47.9
11/4/2014 4:31	6.1	46.8
11/4/2014 4:32	6.2	47.4
11/4/2014 4:33	6.7	43.6
11/4/2014 4:34	7.4	44.7
11/4/2014 4:35	6.8	47.5
11/4/2014 4:36	7.1	46.7
11/4/2014 4:37	5.8	47.1
11/4/2014 4:38	6.7	44.1
11/4/2014 4:39	7.0	44.7
11/4/2014 4:40	7.3	46.6
11/4/2014 4:41	7.2	47.0
11/4/2014 4:42	6.7	45.2
11/4/2014 4:43	6.8	47.3
11/4/2014 4:44	7.0	53.1
11/4/2014 4:45	7.1	48.4
11/4/2014 4:46	6.7	49.9
11/4/2014 4:47	7.5	47.8
11/4/2014 4:49	7.4	51.5
11/4/2014 4:51	7.4	45.0
11/4/2014 4:52	7.3	46.4
11/4/2014 4:54	7.0	49.3
11/4/2014 4:55	6.8	48.4
11/4/2014 4:56	6.9	49.0
11/4/2014 4:57	7.4	53.6
11/4/2014 4:59	7.4	52.3
11/4/2014 22:01	7.0	54.0
11/4/2014 22:02	7.2	54.7
11/4/2014 22:15	7.3	52.6
11/4/2014 22:16	6.9	51.1
11/4/2014 22:18	7.1	52.6
11/4/2014 22:19	6.5	49.1
11/4/2014 22:20	6.8	49.5
11/4/2014 22:24	7.3	47.5
11/4/2014 22:27	6.4	46.1
11/4/2014 22:28	6.8	48.1
11/4/2014 22:29	6.5	49.2
11/4/2014 22:30	7.3	53.8
11/4/2014 22:31	7.0	54.3
11/4/2014 22:44	6.9	52.7
11/4/2014 22:50	7.4	53.9
11/4/2014 22:57	7.5	58.6

Day and Time of Measurement ^[1]	Average Wind Speed	Measured Leq
	(1 Minute Average)	(dBA)
11/4/2014 23:03	7.4	52.7
11/4/2014 23:06	7.4	57.7
11/4/2014 23:12	7.0	54.5
11/4/2014 23:17	7.4	50.5
11/4/2014 23:24	7.5	53.1
11/4/2014 23:27	5.8	45.9
11/4/2014 23:28	6.8	44.5
11/4/2014 23:30	7.2	43.3
11/4/2014 23:31	6.9	43.2
11/4/2014 23:32	6.2	46.4
11/4/2014 23:33	6.1	40.5
11/4/2014 23:34	6.3	43.7
11/4/2014 23:35	6.0	45.8
11/4/2014 23:36	6.7	46.3
11/4/2014 23:37	5.3	49.7
11/4/2014 23:38	5.8	46.0
11/4/2014 23:40	6.6	47.1
11/4/2014 23:42	6.5	50.7
11/4/2014 23:44	6.7	49.5
11/4/2014 23:45	6.8	46.4
11/4/2014 23:48	7.3	41.0
11/4/2014 23:49	6.2	41.7
11/4/2014 23:50	6.5	40.3
11/4/2014 23:51	5.6	36.6
11/4/2014 23:52	5.5	36.7
11/4/2014 23:53	6.1	45.2
11/4/2014 23:54	5.3	49.9
11/4/2014 23:55	4.7	35.6
11/4/2014 23:56	4.7	35.4
11/4/2014 23:57	5.1	33.8
11/4/2014 23:58	5.3	52.9
11/4/2014 23:59	4.6	44.1
11/5/2014 0:00	4.6	38.1
11/5/2014 0:01	4.4	37.8
11/5/2014 0:02	5.0	38.0
11/5/2014 0:03	4.6	42.1
11/5/2014 0:04	5.0	35.6
11/5/2014 0:05	5.2	34.5
11/5/2014 0:06	5.3	37.5
11/5/2014 0:07	4.2	36.0
11/5/2014 0:08	4.7	42.9
11/5/2014 0:09	4.2	38.8
11/5/2014 0:10	5.0	36.0
11/5/2014 0:11	4.5	34.4

Day and Time of Measurement ^[1]	Average Wind Speed	Measured Leq
	(1 Minute Average)	(dBA)
11/5/2014 0:12	5.8	35.3
11/5/2014 0:13	4.8	37.7
11/5/2014 0:14	4.6	34.2
11/5/2014 0:15	4.2	34.0
11/5/2014 0:16	4.7	35.6
11/5/2014 0:17	4.7	34.6
11/5/2014 0:18	3.9	38.4
11/5/2014 0:19	3.6	35.0
11/5/2014 0:20	3.8	34.0
11/5/2014 0:21	4.4	34.0
11/5/2014 0:22	4.2	35.2
11/5/2014 0:23	3.7	37.7
11/5/2014 0:24	3.7	36.2
11/5/2014 0:25	3.9	35.3
11/5/2014 0:26	4.4	36.2
11/5/2014 0:27	4.8	35.7
11/5/2014 0:28	5.0	35.9
11/5/2014 0:29	4.5	34.9
11/5/2014 0:30	4.7	34.0
11/5/2014 0:31	4.5	36.3
11/5/2014 0:32	5.3	36.0
11/5/2014 0:33	3.9	33.4
11/5/2014 0:34	4.0	34.2
11/5/2014 0:35	4.7	34.0
11/5/2014 0:36	4.6	33.1
11/5/2014 0:37	4.2	31.9
11/5/2014 0:38	4.2	32.4
11/5/2014 0:40	4.3	52.9
11/5/2014 0:42	3.5	36.0
11/5/2014 0:43	3.9	32.9
11/5/2014 0:48	3.9	31.2
11/5/2014 0:59	3.7	32.2
11/5/2014 1:00	3.7	32.0
11/5/2014 1:01	3.8	31.8
11/5/2014 1:02	3.7	32.0
11/5/2014 1:03	3.6	32.1
11/5/2014 1:04	3.8	32.0
11/5/2014 1:05	3.7	32.1
11/5/2014 1:06	3.8	31.9
11/5/2014 1:07	3.8	32.4
11/5/2014 1:08	4.0	32.6
11/5/2014 1:09	4.1	32.9
11/5/2014 1:10	4.0	32.7
11/5/2014 1:11	3.9	32.6

Day and Time of Measurement ^[1]	Average Wind Speed	Measured Leq
	(1 Minute Average)	(dBA)
11/5/2014 1:12	3.6	32.5
11/5/2014 1:15	3.6	32.9
11/5/2014 1:16	3.8	32.9
11/5/2014 1:17	3.7	33.0
11/5/2014 1:18	3.8	32.9
11/5/2014 1:19	3.9	33.0
11/5/2014 1:20	4.0	33.3
11/5/2014 1:21	3.9	33.6
11/5/2014 1:22	3.8	33.1
11/5/2014 1:23	3.6	33.3
11/5/2014 1:24	3.8	33.2
11/5/2014 1:25	3.7	33.4
11/5/2014 1:26	3.6	33.8
11/5/2014 1:27	3.6	34.0
11/5/2014 1:28	3.7	33.8
11/5/2014 1:30	3.7	34.3
11/5/2014 1:31	3.9	34.5
11/5/2014 1:32	3.7	34.8
11/5/2014 1:33	3.9	35.1
11/5/2014 1:34	3.6	34.7
11/5/2014 1:35	3.7	34.8
11/5/2014 1:36	3.8	35.1
11/5/2014 1:37	3.8	35.8
11/5/2014 1:38	3.8	35.8
11/5/2014 1:40	3.8	45.5
11/5/2014 1:41	3.9	43.7
11/5/2014 1:42	4.0	35.7
11/5/2014 1:43	3.9	35.6
11/5/2014 1:44	4.0	35.9
11/5/2014 1:45	4.0	36.0
11/5/2014 1:46	3.9	36.1
11/5/2014 1:47	3.9	36.4
11/5/2014 1:48	3.8	36.6
11/5/2014 1:49	4.0	36.7
11/5/2014 1:50	4.0	36.2
11/5/2014 1:51	4.1	36.4
11/5/2014 1:52	4.1	36.8
11/5/2014 1:53	3.9	37.2
11/5/2014 1:54	3.9	37.2
11/5/2014 1:55	3.9	37.4
11/5/2014 1:56	4.0	37.2
11/5/2014 1:57	4.1	37.1
11/5/2014 1:58	4.1	37.0
11/5/2014 1:59	4.0	37.1

Day and Time of Measurement ^[1]	Average Wind Speed	Measured Leq
	(1 Minute Average)	(dBA)
11/5/2014 2:00	4.2	37.2
11/5/2014 2:01	4.2	37.6
11/5/2014 2:02	4.0	37.5
11/5/2014 2:03	4.1	37.7
11/5/2014 2:04	4.0	38.0
11/5/2014 2:05	4.1	38.1
11/5/2014 2:06	4.1	38.2
11/5/2014 2:07	4.3	38.2
11/5/2014 2:08	4.3	38.1
11/5/2014 2:09	4.2	38.0
11/5/2014 2:10	4.4	37.9
11/5/2014 2:11	4.2	38.3
11/5/2014 2:12	4.0	38.4
11/5/2014 2:13	4.1	38.9
11/5/2014 2:15	4.0	38.7
11/5/2014 2:16	4.1	38.5
11/5/2014 2:17	4.1	38.6
11/5/2014 2:18	4.2	38.8
11/5/2014 2:19	4.3	38.6
11/5/2014 2:20	4.4	38.7
11/5/2014 2:21	4.2	39.0
11/5/2014 2:22	4.3	39.1
11/5/2014 2:23	4.3	39.3
11/5/2014 2:24	4.3	39.3
11/5/2014 2:25	4.2	39.8
11/5/2014 2:26	4.3	39.6
11/5/2014 2:27	4.4	40.0
11/5/2014 2:28	4.4	39.5
11/5/2014 2:29	4.7	39.7
11/5/2014 2:30	4.6	39.7
11/5/2014 2:31	4.9	40.2
11/5/2014 2:32	4.8	39.7
11/5/2014 2:33	4.7	40.2
11/5/2014 2:34	4.9	40.0
11/5/2014 2:35	5.1	39.9
11/5/2014 2:36	5.0	39.8
11/5/2014 2:37	5.4	40.5
11/5/2014 2:38	5.2	41.2
11/5/2014 2:39	4.9	41.5
11/5/2014 2:40	5.2	40.8
11/5/2014 2:41	5.6	41.2
11/5/2014 2:42	5.6	41.7
11/5/2014 2:43	5.7	42.1
11/5/2014 2:44	5.5	41.5

Day and Time of Measurement ^[1]	Average Wind Speed	Measured Leq
	(1 Minute Average)	(dBA)
11/5/2014 2:45	5.8	42.8
11/5/2014 2:46	5.9	42.7
11/5/2014 2:47	5.9	41.0
11/5/2014 2:48	5.8	42.0
11/5/2014 2:49	6.3	41.6
11/5/2014 2:50	6.1	40.7
11/5/2014 2:51	5.8	41.1
11/5/2014 2:52	5.9	43.3
11/5/2014 2:53	5.6	44.2
11/5/2014 2:54	5.6	42.8
11/5/2014 2:55	5.5	41.6
11/5/2014 2:56	6.4	42.0
11/5/2014 2:57	6.4	43.7
11/5/2014 2:58	6.1	40.9
11/5/2014 2:59	5.8	41.4
11/5/2014 3:00	6.0	40.5
11/5/2014 3:01	6.1	43.9
11/5/2014 3:02	5.2	41.8
11/5/2014 3:03	5.5	42.4
11/5/2014 3:04	5.8	44.3
11/5/2014 3:05	6.1	42.3
11/5/2014 3:06	5.6	41.6
11/5/2014 3:07	6.0	42.5
11/5/2014 3:08	6.6	43.8
11/5/2014 3:09	5.5	41.1
11/5/2014 3:10	5.6	41.6
11/5/2014 3:11	6.3	41.4
11/5/2014 3:12	6.2	40.9
11/5/2014 3:13	5.5	43.6
11/5/2014 3:14	6.0	42.0
11/5/2014 3:15	5.8	41.5
11/5/2014 3:16	5.4	44.1
11/5/2014 3:17	6.2	41.4
11/5/2014 3:18	5.8	43.9
11/5/2014 3:19	5.8	43.0
11/5/2014 3:20	6.2	44.6
11/5/2014 3:21	5.8	43.5
11/5/2014 3:22	6.3	45.3
11/5/2014 3:23	6.4	43.5
11/5/2014 3:24	6.9	43.4
11/5/2014 3:25	6.5	41.7
11/5/2014 3:26	6.6	43.1
11/5/2014 3:27	6.3	44.4
11/5/2014 3:28	6.1	44.7

Day and Time of Measurement ^[1]	Average Wind Speed	Measured Leq
	(1 Minute Average)	(dBA)
11/5/2014 3:29	5.4	41.8
11/5/2014 3:30	6.4	42.2
11/5/2014 3:32	6.3	44.9
11/5/2014 3:33	5.7	43.4
11/5/2014 3:34	5.8	42.9
11/5/2014 3:35	6.0	43.2
11/5/2014 3:36	5.9	43.9
11/5/2014 3:37	6.0	47.9
11/5/2014 3:38	5.9	43.8
11/5/2014 3:39	6.4	61.5
11/5/2014 3:40	6.4	47.7
11/5/2014 3:41	7.5	43.9
11/5/2014 3:42	5.7	43.3
11/5/2014 3:43	5.8	45.1
11/5/2014 3:44	6.1	43.1
11/5/2014 3:45	6.1	43.7
11/5/2014 3:46	6.2	45.7
11/5/2014 3:47	6.6	54.9
11/5/2014 3:48	5.8	48.4
11/5/2014 3:50	7.2	45.8
11/5/2014 3:51	7.0	44.2
11/5/2014 3:52	5.8	45.1
11/5/2014 3:53	6.9	46.3
11/5/2014 3:54	6.8	43.7
11/5/2014 3:55	6.7	47.1
11/5/2014 3:56	6.6	52.2
11/5/2014 3:57	7.1	45.7
11/5/2014 3:58	6.5	49.6
11/5/2014 3:59	7.2	44.9
11/5/2014 4:01	7.0	47.3
11/5/2014 4:02	7.3	46.8
11/5/2014 4:03	6.8	48.5
11/5/2014 4:04	7.1	49.8
11/5/2014 4:06	7.3	52.9
11/5/2014 4:11	7.4	49.4
11/5/2014 4:17	7.3	48.5
11/5/2014 4:19	7.0	49.8
11/5/2014 4:21	7.2	49.0
11/5/2014 4:22	7.3	48.3
11/5/2014 4:24	7.1	49.3
11/5/2014 4:26	7.1	50.4
11/5/2014 4:29	7.3	49.0
11/5/2014 4:32	7.5	54.7
11/5/2014 4:50	7.1	52.7

Day and Time of Measurement ^[1]	Average Wind Speed	Measured Leq
	(1 Minute Average)	(dBA)
11/5/2014 4:57	7.2	52.6
11/5/2014 22:00	3.7	39.7
11/5/2014 22:01	3.7	39.9
11/5/2014 22:03	3.7	43.0
11/5/2014 22:04	3.6	43.6
11/5/2014 22:05	3.8	43.1
11/5/2014 22:06	3.8	44.1
11/5/2014 22:07	4.1	41.9
11/5/2014 22:10	3.8	45.0
11/5/2014 22:12	3.7	41.9
11/5/2014 22:13	3.9	53.0
11/5/2014 22:14	3.7	53.5
11/5/2014 22:15	3.7	40.4
11/5/2014 22:16	3.7	40.9
11/5/2014 22:17	3.6	41.8
11/5/2014 22:18	3.5	53.5
11/5/2014 22:21	3.5	45.6
11/5/2014 22:28	3.6	39.1
11/5/2014 22:29	3.8	37.4
11/5/2014 22:30	3.6	39.0
11/5/2014 22:31	3.8	38.2
11/5/2014 22:32	3.9	39.1
11/5/2014 22:33	3.9	40.4
11/5/2014 22:34	3.8	38.9
11/5/2014 22:35	3.6	40.4
11/5/2014 22:36	3.7	40.8
11/5/2014 22:37	3.6	53.0
11/5/2014 22:43	3.6	43.1
11/5/2014 22:51	3.6	43.5
11/5/2014 22:58	3.9	52.0
11/5/2014 22:59	4.2	40.0
11/5/2014 23:01	4.0	42.8
11/6/2014 1:56	3.7	37.4
11/6/2014 1:58	3.7	34.6
11/6/2014 1:59	3.7	33.2
11/6/2014 2:00	4.0	33.8
11/6/2014 2:01	4.1	33.2
11/6/2014 2:02	3.7	32.5
11/6/2014 2:03	4.1	32.1
11/6/2014 2:04	3.8	43.9
11/6/2014 2:06	3.8	35.5
11/6/2014 2:07	3.5	33.2
11/6/2014 2:08	3.7	33.4
11/6/2014 2:09	3.9	33.5

Day and Time of Measurement ^[1]	Average Wind Speed	Measured Leq
	(1 Minute Average)	(dBA)
11/6/2014 2:20	3.5	32.9
11/6/2014 2:23	3.7	34.1
11/6/2014 2:24	3.6	37.3
11/6/2014 2:25	3.7	35.1
11/6/2014 2:30	3.6	33.2
11/6/2014 2:31	3.8	31.7
11/6/2014 2:32	3.7	32.3
11/6/2014 2:33	3.5	31.5
11/6/2014 2:36	3.6	31.0
11/6/2014 4:01	3.7	35.3
11/6/2014 4:02	3.7	35.2
11/6/2014 4:03	3.7	35.5
11/6/2014 4:04	3.8	35.3
11/6/2014 4:05	3.7	34.9
11/6/2014 4:06	3.6	34.5
11/6/2014 4:08	3.8	35.8
11/6/2014 4:11	3.9	34.7
11/6/2014 4:23	3.6	35.4
11/6/2014 4:26	3.7	36.1
11/6/2014 4:28	3.6	35.1
11/6/2014 4:30	3.7	36.1
11/6/2014 4:33	3.5	35.4
11/6/2014 4:36	3.7	35.7
11/6/2014 4:38	3.7	35.8
11/6/2014 4:39	3.6	35.3
11/6/2014 4:40	3.7	35.4
11/6/2014 4:41	3.9	35.5
11/6/2014 4:42	3.6	35.1
11/6/2014 4:44	3.7	35.2
11/6/2014 4:48	3.7	35.0
11/6/2014 4:49	3.5	36.1
11/6/2014 4:50	3.7	35.7
11/6/2014 4:53	3.9	36.4
11/6/2014 4:54	3.8	36.3
11/6/2014 4:55	3.7	35.6
11/6/2014 4:56	3.6	35.7
11/6/2014 4:58	3.9	36.2
11/6/2014 22:12	5.2	42.4
11/6/2014 22:14	4.5	41.3
11/6/2014 22:15	5.3	44.4
11/6/2014 22:16	5.4	43.2
11/6/2014 22:17	4.9	39.5
11/6/2014 22:34	4.7	42.2
11/6/2014 22:35	6.5	41.5

Day and Time of Measurement ^[1]	Average Wind Speed	Measured Leq
	(1 Minute Average)	(dBA)
11/6/2014 22:36	5.1	44.7
11/6/2014 22:37	5.2	41.2
11/6/2014 22:38	5.6	40.2
11/6/2014 22:39	5.1	43.6
11/6/2014 22:40	6.0	42.1
11/6/2014 22:48	5.6	54.4
11/6/2014 22:49	4.9	41.9
11/6/2014 22:50	7.0	47.4
11/6/2014 23:29	5.0	44.1
11/6/2014 23:30	5.4	47.8
11/7/2014 0:30	6.0	42.4
11/7/2014 0:33	5.3	44.7
11/7/2014 0:34	5.1	44.2
11/7/2014 23:40	3.6	32.6
11/7/2014 23:47	3.6	34.0
11/8/2014 0:06	3.5	33.0
11/8/2014 4:03	3.8	36.9
11/8/2014 4:04	3.6	37.5
11/8/2014 4:07	3.7	36.1
11/8/2014 4:11	3.6	34.7
11/8/2014 4:39	3.5	36.0
11/8/2014 4:46	3.8	35.9
11/8/2014 4:47	3.6	35.0
11/8/2014 4:48	3.8	34.8
11/8/2014 4:49	3.7	36.2
11/8/2014 4:50	4.1	35.9
11/8/2014 4:53	4.1	35.7
11/8/2014 4:54	4.0	35.6
11/8/2014 4:55	3.6	36.3
11/8/2014 4:56	3.6	35.5
11/8/2014 4:57	4.2	35.2
11/8/2014 4:58	3.6	35.4
11/8/2014 4:59	4.3	35.0
11/8/2014 22:00	4.9	39.8
11/8/2014 22:01	4.8	49.3
11/8/2014 22:02	4.5	51.2
11/8/2014 22:03	5.6	48.6
11/8/2014 22:04	4.9	46.0
11/8/2014 22:05	4.9	43.1
11/8/2014 22:06	6.0	41.1
11/8/2014 22:07	5.9	54.5
11/8/2014 22:08	6.8	41.3
11/8/2014 22:09	6.2	46.9
11/8/2014 22:10	5.3	41.6

Day and Time of Measurement ^[1]	Average Wind Speed	Measured Leq
	(1 Minute Average)	(dBA)
11/8/2014 22:11	5.6	41.0
11/8/2014 22:12	5.3	44.5
11/8/2014 22:13	6.7	57.6
11/8/2014 22:14	5.6	44.1
11/8/2014 22:15	5.9	37.0
11/8/2014 22:16	6.4	35.4
11/8/2014 22:17	6.3	36.3
11/8/2014 22:18	5.3	40.4
11/8/2014 22:20	4.3	53.3
11/8/2014 22:21	4.5	40.0
11/8/2014 22:22	5.6	51.9
11/8/2014 22:23	4.3	37.6
11/8/2014 22:24	4.4	41.2
11/8/2014 22:25	5.5	49.7
11/8/2014 22:26	4.8	34.2
11/8/2014 22:27	4.9	33.3
11/8/2014 22:28	5.5	36.1
11/8/2014 22:29	5.0	34.4
11/8/2014 22:30	4.2	36.1
11/8/2014 22:31	4.0	50.6
11/8/2014 22:32	4.9	39.0
11/8/2014 22:33	4.3	38.9
11/8/2014 22:34	4.9	52.6
11/8/2014 22:35	4.4	35.4
11/8/2014 22:36	4.3	32.4
11/8/2014 22:37	3.9	36.1
11/8/2014 22:39	4.4	52.2
11/8/2014 22:40	4.2	52.8
11/8/2014 22:41	4.1	32.4
11/8/2014 22:42	3.9	32.4
11/8/2014 22:43	3.8	36.4
11/8/2014 22:44	3.8	53.0
11/8/2014 22:45	3.9	31.6
11/8/2014 22:46	4.0	30.4
11/8/2014 22:47	3.6	30.8
11/8/2014 22:48	3.9	39.3
11/8/2014 22:49	3.7	51.7
11/8/2014 22:54	3.6	29.6
11/8/2014 22:59	3.6	31.5
11/8/2014 23:01	3.9	34.1
11/8/2014 23:02	4.3	31.0
11/8/2014 23:03	3.6	51.0
11/8/2014 23:04	4.3	32.3
11/8/2014 23:05	3.8	30.8

Day and Time of Measurement ^[1]	Average Wind Speed	Measured Leq
	(1 Minute Average)	(dBA)
11/8/2014 23:06	3.7	30.2
11/8/2014 23:07	3.7	31.8
11/8/2014 23:08	3.7	31.5
11/8/2014 23:11	3.8	30.9
11/8/2014 23:12	3.7	30.8
11/8/2014 23:13	3.6	30.0
11/8/2014 23:14	3.8	30.8
11/8/2014 23:51	3.6	30.9
11/8/2014 23:55	3.7	51.5
11/8/2014 23:56	3.7	48.1
11/9/2014 0:11	3.8	31.1
11/9/2014 0:13	3.7	29.8
11/9/2014 0:14	3.8	30.4
11/9/2014 0:19	3.6	32.0
11/9/2014 0:23	3.8	28.5
11/9/2014 0:50	3.5	30.9
11/9/2014 1:06	4.2	36.3
11/9/2014 1:07	4.2	34.8
11/9/2014 1:09	4.4	37.2
11/9/2014 1:10	4.5	36.5
11/9/2014 1:11	4.4	36.1
11/9/2014 1:12	4.6	37.9
11/9/2014 1:13	4.9	35.3
11/9/2014 1:14	4.8	41.8
11/9/2014 1:15	5.0	41.2
11/9/2014 1:16	4.8	37.9
11/9/2014 1:18	5.7	52.1
11/9/2014 1:19	5.8	52.5
11/9/2014 1:21	4.1	36.6
11/9/2014 1:22	5.1	35.4
11/9/2014 1:23	4.0	35.1
11/9/2014 1:24	3.8	37.7
11/9/2014 1:25	4.6	38.0
11/9/2014 1:26	4.0	39.2
11/9/2014 1:27	4.3	36.0
11/9/2014 1:28	4.8	36.7
11/9/2014 1:29	5.0	33.7
11/9/2014 1:30	5.0	37.2
11/9/2014 1:31	5.3	37.3
11/9/2014 1:32	5.0	36.5
11/9/2014 1:33	3.7	30.0
11/9/2014 1:34	4.3	33.0
11/9/2014 1:35	4.2	29.6
11/9/2014 1:49	4.4	33.7

Day and Time of Measurement ^[1]	Average Wind Speed	Measured Leq
	(1 Minute Average)	(dBA)
11/9/2014 1:50	4.0	39.1
11/9/2014 1:51	5.5	35.6
11/9/2014 1:52	4.2	36.0
11/9/2014 1:53	3.8	35.8
11/9/2014 1:54	5.4	34.3
11/9/2014 1:55	4.6	39.3
11/9/2014 1:56	4.6	43.0
11/9/2014 1:57	4.6	34.5
11/9/2014 1:58	4.6	33.9
11/9/2014 1:59	5.4	37.1
11/9/2014 2:00	5.7	36.2
11/9/2014 2:01	4.4	34.4
11/9/2014 2:02	3.6	36.0
11/9/2014 2:03	4.6	35.7
11/9/2014 2:04	4.9	35.6
11/9/2014 2:05	4.1	34.6
11/9/2014 2:06	4.5	36.6
11/9/2014 2:07	4.5	39.8
11/9/2014 2:08	4.7	36.5
11/9/2014 2:09	4.7	36.3
11/9/2014 2:10	4.4	35.5
11/9/2014 2:11	5.2	35.6
11/9/2014 2:12	4.7	44.4
11/9/2014 2:13	4.8	35.8
11/9/2014 2:14	4.6	40.0
11/9/2014 2:15	4.5	37.4
11/9/2014 2:16	5.8	54.6
11/9/2014 2:17	4.7	51.8
11/9/2014 2:18	5.5	33.9
11/9/2014 2:19	4.3	33.9
11/9/2014 2:20	4.5	31.8
11/9/2014 2:21	4.6	37.0
11/9/2014 2:22	4.1	50.4
11/9/2014 2:23	4.5	35.1
11/9/2014 2:24	3.8	30.9
11/9/2014 2:25	3.6	30.8
11/9/2014 2:26	4.0	29.8
11/9/2014 2:27	4.2	30.9
11/9/2014 2:28	3.6	30.8
11/9/2014 2:31	3.7	29.4
11/9/2014 2:32	3.8	29.0
11/9/2014 2:33	3.8	28.1
11/9/2014 2:34	3.5	29.1
11/9/2014 3:31	3.5	28.8

Day and Time of Measurement ^[1]	Average Wind Speed	Measured Leq
	(1 Minute Average)	(dBA)
11/9/2014 3:58	3.9	28.9
11/9/2014 3:59	3.6	31.3
11/9/2014 4:00	3.7	29.8
11/9/2014 4:11	3.8	30.1
11/9/2014 4:12	3.7	29.5
11/9/2014 4:13	3.8	29.8
11/9/2014 4:14	4.1	31.1
11/9/2014 4:15	3.8	30.4
11/9/2014 4:16	3.7	30.7
11/9/2014 4:17	3.7	34.6
11/9/2014 4:18	3.7	30.9
11/9/2014 4:19	3.7	30.0
11/9/2014 4:29	3.5	30.3
11/9/2014 4:31	3.5	29.9
11/9/2014 4:34	3.7	30.0
11/9/2014 4:45	3.8	30.7
11/9/2014 4:46	3.7	30.4
11/9/2014 4:47	3.6	30.5
11/9/2014 4:49	3.5	30.4
11/9/2014 22:00	4.7	37.7
11/9/2014 22:01	4.6	37.3
11/9/2014 22:02	4.3	53.5
11/9/2014 22:03	4.4	37.0
11/9/2014 22:04	3.9	36.8
11/9/2014 22:05	4.0	35.9
11/9/2014 22:06	4.5	53.8
11/9/2014 22:07	4.2	38.1
11/9/2014 22:09	4.2	36.3
11/9/2014 22:10	4.4	37.4
11/9/2014 22:11	5.0	37.2
11/9/2014 22:12	4.7	36.1
11/9/2014 22:13	4.4	35.9
11/9/2014 22:14	4.6	52.5
11/9/2014 22:16	4.1	37.4
11/9/2014 22:17	4.3	37.6
11/9/2014 22:18	4.5	36.2
11/9/2014 22:19	4.5	36.3
11/9/2014 22:20	4.7	36.2
11/9/2014 22:21	4.6	35.3
11/9/2014 22:22	4.1	35.4
11/9/2014 22:23	4.6	36.0
11/9/2014 22:24	4.5	34.8
11/9/2014 22:25	4.1	35.3
11/9/2014 22:26	4.4	40.4

Day and Time of Measurement ^[1]	Average Wind Speed	Measured Leq
	(1 Minute Average)	(dBA)
11/9/2014 22:27	4.4	37.0
11/9/2014 22:28	4.1	35.2
11/9/2014 22:29	4.2	35.8
11/9/2014 22:30	4.2	34.3
11/9/2014 22:31	3.8	34.8
11/9/2014 22:32	3.7	35.7
11/9/2014 22:33	4.4	34.4
11/9/2014 22:34	3.8	34.7
11/9/2014 22:35	4.2	34.8
11/9/2014 22:37	3.9	37.5
11/9/2014 22:38	4.1	35.6
11/9/2014 22:39	4.1	36.2
11/9/2014 22:40	4.1	37.2
11/9/2014 22:41	4.0	36.9
11/9/2014 22:42	4.3	35.8
11/9/2014 22:43	4.5	35.1
11/9/2014 22:44	4.8	35.7
11/9/2014 22:45	4.8	35.7
11/9/2014 22:46	4.2	35.4
11/9/2014 22:47	4.4	35.7
11/9/2014 22:48	4.2	35.5
11/9/2014 22:49	4.3	34.5
11/9/2014 22:50	4.2	34.9
11/9/2014 22:51	4.2	35.2
11/9/2014 22:52	4.5	34.9
11/9/2014 22:53	4.1	35.4
11/9/2014 22:54	3.9	35.3
11/9/2014 22:56	4.0	37.2
11/9/2014 22:57	4.1	35.4
11/9/2014 22:58	3.9	35.4
11/9/2014 22:59	4.1	35.9
11/9/2014 23:00	3.7	36.0
11/9/2014 23:01	4.3	53.3
11/9/2014 23:02	4.1	38.0
11/9/2014 23:03	4.2	35.2
11/9/2014 23:04	4.2	42.6
11/9/2014 23:05	3.9	47.8
11/9/2014 23:06	3.8	35.2
11/9/2014 23:07	3.9	35.4
11/9/2014 23:08	3.8	34.6
11/9/2014 23:09	3.7	34.5
11/9/2014 23:10	4.1	34.3
11/9/2014 23:11	4.0	34.4
11/9/2014 23:12	3.9	34.5

Day and Time of Measurement ^[1]	Average Wind Speed	Measured Leq
	(1 Minute Average)	(dBA)
11/9/2014 23:13	3.9	34.6
11/9/2014 23:14	3.7	34.3
11/9/2014 23:15	4.1	34.5
11/9/2014 23:16	3.9	34.4
11/9/2014 23:18	4.1	35.3
11/9/2014 23:19	4.3	34.4
11/9/2014 23:20	4.2	33.9
11/9/2014 23:21	4.4	34.5
11/9/2014 23:22	4.3	34.1
11/9/2014 23:23	3.9	34.3
11/9/2014 23:24	4.2	34.2
11/9/2014 23:25	4.3	33.9
11/9/2014 23:26	4.3	34.4
11/9/2014 23:27	4.4	34.4
11/9/2014 23:28	4.2	34.5
11/9/2014 23:29	4.1	34.3
11/9/2014 23:30	4.3	34.4
11/9/2014 23:31	4.2	34.9
11/9/2014 23:32	4.2	53.0
11/9/2014 23:33	4.2	43.7
11/9/2014 23:34	4.2	35.0
11/9/2014 23:35	4.4	34.5
11/9/2014 23:36	4.6	34.5
11/9/2014 23:37	4.7	35.0
11/9/2014 23:38	4.4	34.7
11/9/2014 23:39	4.2	34.6
11/9/2014 23:40	4.2	34.6
11/9/2014 23:41	4.3	34.8
11/9/2014 23:42	4.1	35.1
11/9/2014 23:43	4.1	35.1
11/9/2014 23:44	4.3	34.8
11/9/2014 23:45	4.2	34.7
11/9/2014 23:46	4.4	34.5
11/9/2014 23:47	4.3	35.4
11/9/2014 23:49	4.3	34.6
11/9/2014 23:50	3.9	35.7
11/9/2014 23:51	4.0	34.8
11/9/2014 23:52	3.9	34.3
11/9/2014 23:53	4.0	33.4
11/9/2014 23:54	3.9	34.1
11/9/2014 23:55	4.2	33.8
11/9/2014 23:56	3.6	34.1
11/9/2014 23:57	3.8	35.7
11/9/2014 23:58	4.0	44.7

Day and Time of Measurement ^[1]	Average Wind Speed	Measured Leq
	(1 Minute Average)	(dBA)
11/10/2014 0:00	3.7	34.3
11/10/2014 0:01	4.0	34.0
11/10/2014 0:02	3.6	34.6
11/10/2014 0:03	3.7	34.9
11/10/2014 0:04	3.8	35.1
11/10/2014 0:06	3.6	35.0
11/10/2014 0:07	3.8	34.6
11/10/2014 0:08	3.6	35.5
11/10/2014 0:09	3.8	35.4
11/10/2014 0:10	3.5	35.0
11/10/2014 0:11	3.7	35.1
11/10/2014 0:12	3.9	35.3
11/10/2014 0:13	4.0	36.0
11/10/2014 0:14	3.6	35.2
11/10/2014 0:15	3.9	35.4
11/10/2014 0:16	3.9	35.1
11/10/2014 0:17	3.7	35.4
11/10/2014 0:18	3.8	35.2
11/10/2014 0:19	4.2	34.8
11/10/2014 0:20	4.0	34.9
11/10/2014 0:21	4.0	35.8
11/10/2014 0:22	3.7	35.3
11/10/2014 0:23	4.0	34.7
11/10/2014 0:24	3.6	35.4
11/10/2014 0:25	3.6	34.4
11/10/2014 0:26	3.7	34.8
11/10/2014 0:27	3.6	34.6
11/10/2014 0:28	4.3	35.0
11/10/2014 0:29	3.5	34.9
11/10/2014 0:30	3.5	34.6
11/10/2014 0:31	3.9	34.9
11/10/2014 0:32	3.6	34.8
11/10/2014 0:34	3.8	44.8
11/10/2014 0:35	3.8	35.3
11/10/2014 0:36	3.7	35.4
11/10/2014 0:38	3.8	34.5
11/10/2014 0:39	3.8	34.1
11/10/2014 0:40	3.8	34.4
11/10/2014 0:41	3.5	34.0
11/10/2014 0:42	3.6	33.9
11/10/2014 0:43	3.6	34.6
11/10/2014 0:44	3.7	34.4
11/10/2014 0:45	3.7	33.6
11/10/2014 0:46	3.9	33.5

Day and Time of Measurement ^[1]	Average Wind Speed	Measured Leq
	(1 Minute Average)	(dBA)
11/10/2014 0:47	4.1	33.9
11/10/2014 0:48	4.1	35.3
11/10/2014 0:49	3.8	54.0
11/10/2014 0:51	4.0	36.8
11/10/2014 0:52	3.9	34.5
11/10/2014 0:53	4.0	34.5
11/10/2014 0:54	4.0	34.0
11/10/2014 0:55	3.8	34.2
11/10/2014 0:56	3.9	34.4
11/10/2014 0:57	4.2	34.7
11/10/2014 0:58	4.1	34.8
11/10/2014 0:59	4.1	34.5
11/10/2014 1:00	4.0	34.4
11/10/2014 1:01	4.1	34.8
11/10/2014 1:02	4.1	34.4
11/10/2014 1:03	3.9	35.0
11/10/2014 1:04	3.7	35.5
11/10/2014 1:05	3.6	35.5
11/10/2014 1:06	4.2	35.8
11/10/2014 1:07	4.3	35.7
11/10/2014 1:08	4.1	35.5
11/10/2014 1:09	4.0	36.4
11/10/2014 22:00	4.0	40.8
11/10/2014 22:01	4.1	41.1
11/10/2014 22:02	3.8	41.0
11/10/2014 22:03	3.7	41.3
11/10/2014 22:04	4.4	40.8
11/10/2014 22:05	3.9	40.8
11/10/2014 22:06	3.6	41.1
11/10/2014 22:07	4.3	40.8
11/10/2014 22:08	3.8	40.6
11/10/2014 22:09	4.1	40.8
11/10/2014 22:10	3.8	40.9
11/10/2014 22:11	3.9	40.8
11/10/2014 22:12	3.6	40.7
11/10/2014 22:13	4.1	40.9
11/10/2014 22:14	4.6	42.5
11/10/2014 22:16	3.9	54.2
11/10/2014 22:18	4.5	40.9
11/10/2014 22:19	4.3	40.7
11/10/2014 22:21	4.2	42.5
11/10/2014 22:22	4.1	41.1
11/10/2014 22:24	4.0	40.9
11/10/2014 22:25	4.3	40.9

Day and Time of Measurement ^[1]	Average Wind Speed	Measured Leq
	(1 Minute Average)	(dBA)
11/10/2014 22:26	4.3	40.5
11/10/2014 22:27	4.1	40.2
11/10/2014 22:28	4.3	44.4
11/10/2014 22:29	4.2	46.0
11/10/2014 22:30	3.7	40.0
11/10/2014 22:33	3.7	40.5
11/10/2014 22:35	3.8	40.0
11/10/2014 22:36	3.9	40.4
11/10/2014 22:37	3.8	40.1
11/10/2014 22:38	3.5	39.9
11/10/2014 22:40	4.0	40.0
11/10/2014 22:46	3.8	40.1
11/10/2014 22:48	3.5	40.0
11/10/2014 22:50	3.5	40.2
11/10/2014 22:51	3.7	40.1
11/10/2014 22:53	3.8	39.9
11/10/2014 22:54	3.9	39.7
11/10/2014 22:55	3.7	40.2
11/10/2014 23:02	3.7	40.1
11/10/2014 23:04	3.5	40.2
11/10/2014 23:06	3.7	39.8
11/10/2014 23:07	3.7	39.8
11/10/2014 23:08	3.9	39.7
11/10/2014 23:09	3.7	39.9
11/10/2014 23:12	3.6	39.8
11/10/2014 23:14	3.6	40.4
11/10/2014 23:15	3.5	39.9
11/10/2014 23:17	4.0	39.6
11/10/2014 23:18	4.3	39.6
11/10/2014 23:19	3.5	39.7
11/10/2014 23:22	3.5	39.6
11/10/2014 23:27	3.8	39.8
11/10/2014 23:30	3.5	40.3
11/10/2014 23:31	3.6	40.1
11/10/2014 23:32	3.7	39.8
11/10/2014 23:33	3.6	39.5
11/10/2014 23:35	3.8	39.4
11/10/2014 23:38	3.6	41.7
11/10/2014 23:39	3.7	39.6
11/10/2014 23:44	3.8	39.5
11/10/2014 23:52	3.8	39.6
11/10/2014 23:53	4.1	39.9
11/10/2014 23:54	4.2	39.5
11/10/2014 23:57	3.8	39.5

Day and Time of Measurement ^[1]	Average Wind Speed	Measured Leq
	(1 Minute Average)	(dBA)
11/10/2014 23:58	3.8	39.7
11/10/2014 23:59	3.8	39.5
11/11/2014 0:00	3.6	39.4
11/11/2014 0:03	3.6	39.3
11/11/2014 0:13	3.5	39.7
11/11/2014 0:14	3.7	39.6
11/11/2014 0:27	3.7	39.8
11/11/2014 0:28	3.5	39.9
11/11/2014 0:30	3.6	39.6
11/11/2014 0:31	3.6	39.8
11/11/2014 0:34	3.5	39.6
11/11/2014 0:36	3.5	39.9
11/11/2014 0:41	3.9	39.8
11/11/2014 0:42	3.8	40.4
11/11/2014 0:44	3.8	40.2
11/11/2014 0:45	3.8	40.1
11/11/2014 0:46	3.5	40.4
11/11/2014 0:47	3.7	40.6
11/11/2014 0:48	3.8	40.5
11/11/2014 0:51	4.0	40.9
11/11/2014 0:52	3.6	40.5
11/11/2014 0:53	3.8	40.2
11/11/2014 0:54	3.7	40.2
11/11/2014 0:55	3.8	42.6
11/11/2014 0:56	3.7	43.8
11/11/2014 0:57	3.7	40.5
11/11/2014 0:59	3.6	39.9
11/11/2014 1:01	3.8	40.4
11/11/2014 1:03	3.5	40.3
11/11/2014 1:04	3.8	40.4
11/11/2014 1:06	3.6	40.3
11/11/2014 1:12	3.5	40.4
11/11/2014 1:51	3.5	40.1
11/11/2014 2:32	3.6	40.1
11/11/2014 2:37	3.6	40.3
11/11/2014 2:38	3.5	40.7
11/11/2014 2:39	3.6	40.2
11/11/2014 2:40	3.7	40.3
11/11/2014 2:45	3.6	40.3
11/11/2014 2:47	3.7	40.3
11/11/2014 2:48	3.5	40.2
11/11/2014 3:02	3.6	40.4
11/11/2014 3:03	3.6	40.4
11/11/2014 3:04	3.8	40.5

Day and Time of Measurement ^[1]	Average Wind Speed	Measured Leq
	(1 Minute Average)	(dBA)
11/11/2014 3:05	3.8	40.4
11/11/2014 3:06	3.8	40.6
11/11/2014 3:07	3.6	40.6
11/11/2014 3:08	4.0	40.5
11/11/2014 3:09	3.6	40.5
11/11/2014 3:10	3.6	40.5
11/11/2014 3:11	3.8	40.3
11/11/2014 3:12	3.9	40.2
11/11/2014 3:13	3.8	40.2
11/11/2014 3:14	3.9	40.3
11/11/2014 3:15	3.8	40.8
11/11/2014 3:16	4.0	40.4
11/11/2014 3:17	4.1	40.3
11/11/2014 3:18	3.9	40.2
11/11/2014 3:19	4.0	40.4
11/11/2014 3:20	3.9	40.4
11/11/2014 3:21	4.2	40.5
11/11/2014 3:22	3.7	40.4
11/11/2014 3:23	3.8	40.5
11/11/2014 3:24	3.8	40.4
11/11/2014 3:25	4.0	40.6
11/11/2014 3:26	3.7	40.5
11/11/2014 3:27	3.9	40.5
11/11/2014 3:28	3.8	40.7
11/11/2014 3:29	4.0	40.5
11/11/2014 3:30	3.8	40.5
11/11/2014 3:31	3.9	40.4
11/11/2014 3:32	3.6	53.0
11/11/2014 3:34	3.9	42.0
11/11/2014 3:35	3.7	41.5
11/11/2014 3:36	3.9	40.9
11/11/2014 3:37	4.0	40.9
11/11/2014 3:38	4.1	40.9
11/11/2014 3:39	4.2	41.0
11/11/2014 3:40	4.5	40.9
11/11/2014 3:41	4.2	41.1
11/11/2014 3:42	4.1	40.9
11/11/2014 3:43	4.3	40.8
11/11/2014 3:44	4.3	40.7
11/11/2014 3:45	4.6	41.0
11/11/2014 3:46	4.0	40.8
11/11/2014 3:47	4.1	40.9
11/11/2014 3:48	4.0	40.7
11/11/2014 3:49	4.2	40.7

Day and Time of Measurement ^[1]	Average Wind Speed	Measured Leq
	(1 Minute Average)	(dBA)
11/11/2014 3:50	4.6	40.6
11/11/2014 3:51	4.7	40.6
11/11/2014 3:52	4.4	40.6
11/11/2014 3:53	4.0	40.8
11/11/2014 3:54	4.6	41.0
11/11/2014 3:55	4.3	40.8
11/11/2014 3:56	4.9	41.2
11/11/2014 3:57	4.6	41.0
11/11/2014 3:58	4.7	41.1
11/11/2014 3:59	4.4	41.0
11/11/2014 4:00	4.7	41.0
11/11/2014 4:01	4.7	41.0
11/11/2014 4:02	4.9	40.7
11/11/2014 4:03	5.0	40.7
11/11/2014 4:04	5.0	40.8
11/11/2014 4:05	4.5	40.8
11/11/2014 4:06	4.7	40.8
11/11/2014 4:07	5.0	41.0
11/11/2014 4:08	5.1	40.9
11/11/2014 4:09	4.9	41.0
11/11/2014 4:10	4.6	40.9
11/11/2014 4:11	4.6	41.0
11/11/2014 4:12	4.7	40.9
11/11/2014 4:13	4.9	40.9
11/11/2014 4:14	5.4	40.9
11/11/2014 4:15	5.1	41.0
11/11/2014 4:16	4.9	40.7
11/11/2014 4:17	4.7	41.0
11/11/2014 4:18	4.9	41.4
11/11/2014 4:19	5.2	40.7
11/11/2014 4:20	4.9	40.5
11/11/2014 4:21	4.8	40.7
11/11/2014 4:22	5.2	40.8
11/11/2014 4:23	4.6	40.9
11/11/2014 4:24	4.7	40.8
11/11/2014 4:25	5.1	40.8
11/11/2014 4:26	5.2	40.6
11/11/2014 4:27	4.8	40.9
11/11/2014 4:28	4.8	40.5
11/11/2014 4:29	4.7	40.7
11/11/2014 4:30	4.2	40.9
11/11/2014 4:31	4.4	40.7
11/11/2014 4:32	4.2	40.8
11/11/2014 4:33	4.4	40.7

Day and Time of Measurement ^[1]	Average Wind Speed	Measured Leq
	(1 Minute Average)	(dBA)
11/11/2014 4:34	4.4	40.6
11/11/2014 4:35	4.4	40.8
11/11/2014 4:36	4.7	40.6
11/11/2014 4:37	4.9	40.7
11/11/2014 4:38	4.5	41.1
11/11/2014 4:39	4.5	41.1
11/11/2014 4:40	4.6	41.0
11/11/2014 4:42	4.7	43.6
11/11/2014 4:43	4.8	42.0
11/11/2014 4:44	4.6	41.2
11/11/2014 4:45	5.1	40.9
11/11/2014 4:46	4.8	41.5
11/11/2014 4:47	4.7	41.2
11/11/2014 4:48	4.7	41.3
11/11/2014 4:49	4.7	41.2
11/11/2014 4:50	4.8	41.3
11/11/2014 4:51	5.0	40.9
11/11/2014 4:52	4.8	41.2
11/11/2014 4:53	5.0	41.3
11/11/2014 4:54	5.2	41.5
11/11/2014 4:55	5.1	41.2
11/11/2014 4:56	5.0	41.3
11/11/2014 4:57	5.2	41.3
11/11/2014 4:58	5.1	42.1
11/11/2014 4:59	5.2	41.1
11/11/2014 22:05	7.2	44.4
11/11/2014 22:07	6.3	46.8
11/11/2014 22:08	5.2	43.7
11/11/2014 22:09	6.1	51.4
11/11/2014 22:10	6.5	51.9
11/11/2014 22:11	6.6	52.5
11/11/2014 22:12	6.0	42.8
11/11/2014 22:15	6.5	49.3
11/11/2014 22:16	5.5	54.2
11/11/2014 22:17	6.0	43.2
11/11/2014 22:20	5.2	48.1
11/11/2014 22:21	5.6	51.8
11/11/2014 22:22	6.5	51.0
11/11/2014 22:23	5.5	54.4
11/11/2014 22:31	7.5	52.1
11/11/2014 22:38	7.2	53.8
11/11/2014 22:39	6.3	55.5
11/11/2014 22:40	7.0	48.2
11/11/2014 22:44	7.2	47.0

Day and Time of Measurement ^[1]	Average Wind Speed	Measured Leq
	(1 Minute Average)	(dBA)
11/11/2014 22:46	6.6	54.0
11/11/2014 22:47	6.6	49.2
11/11/2014 22:48	6.8	51.7
11/11/2014 22:51	7.0	48.7
11/11/2014 22:55	7.3	50.1
11/11/2014 22:56	6.9	48.8
11/11/2014 22:57	6.4	47.0
11/11/2014 22:59	7.0	54.5
11/11/2014 23:00	7.5	52.3
11/11/2014 23:01	7.0	55.0
11/11/2014 23:12	6.8	55.2
11/11/2014 23:13	6.6	50.6
11/11/2014 23:14	6.1	48.6
11/11/2014 23:15	5.5	47.5
11/11/2014 23:18	7.0	49.0
11/11/2014 23:20	7.4	49.3
11/11/2014 23:21	7.3	45.8
11/11/2014 23:22	7.3	52.7
11/11/2014 23:23	6.7	47.3
11/11/2014 23:24	7.0	46.1
11/11/2014 23:25	6.7	49.1
11/11/2014 23:26	7.3	48.1
11/11/2014 23:27	7.0	51.9
11/11/2014 23:28	6.8	54.9
11/11/2014 23:29	7.4	54.7
11/11/2014 23:30	6.9	50.9
11/11/2014 23:42	7.3	50.6
11/11/2014 23:43	7.4	49.4
11/11/2014 23:44	6.9	54.6
11/11/2014 23:45	6.2	54.5
11/11/2014 23:47	7.3	52.2
11/11/2014 23:53	7.3	52.0
11/11/2014 23:54	7.2	55.6
11/12/2014 0:03	6.5	46.4
11/12/2014 0:07	7.1	52.7
11/12/2014 0:08	7.3	48.7
11/12/2014 0:09	6.9	42.4
11/12/2014 0:12	6.9	49.0
11/12/2014 0:13	5.6	45.3
11/12/2014 0:14	5.6	45.2
11/12/2014 0:15	6.2	51.5
11/12/2014 0:16	7.4	53.9
11/12/2014 0:17	6.0	47.0
11/12/2014 0:18	6.9	52.1

Day and Time of Measurement ^[1]	Average Wind Speed	Measured Leq
	(1 Minute Average)	(dBA)
11/12/2014 0:21	6.3	51.8
11/12/2014 0:22	6.2	46.0
11/12/2014 0:23	6.9	46.6
11/12/2014 0:26	6.7	41.2
11/12/2014 0:27	6.9	55.4
11/12/2014 0:28	5.9	40.5
11/12/2014 0:29	6.0	40.6
11/12/2014 0:30	5.5	41.6
11/12/2014 0:31	5.6	38.2
11/12/2014 0:32	5.4	38.7
11/12/2014 0:33	5.6	51.0
11/12/2014 0:34	5.5	40.9
11/12/2014 0:35	4.6	38.4
11/12/2014 0:36	4.7	37.5
11/12/2014 0:37	5.0	39.3
11/12/2014 0:38	4.0	42.4
11/12/2014 0:39	4.7	44.9
11/12/2014 0:40	4.1	41.4
11/12/2014 0:41	5.0	43.4
11/12/2014 0:42	5.7	48.4
11/12/2014 0:51	7.2	50.9
11/12/2014 0:58	7.2	47.3
11/12/2014 1:00	7.3	52.8
11/12/2014 1:02	6.3	49.6
11/12/2014 1:17	7.2	48.4
11/12/2014 1:18	6.4	53.6
11/12/2014 1:21	6.8	51.9
11/12/2014 1:24	7.4	57.0
11/12/2014 1:26	6.4	55.0
11/12/2014 1:27	6.8	55.6
11/12/2014 1:38	7.3	57.3
11/12/2014 1:56	7.1	57.7
11/12/2014 2:10	7.4	61.1
11/12/2014 3:01	7.0	55.7
11/12/2014 3:17	7.0	59.8
11/12/2014 3:18	7.1	49.0
11/12/2014 3:22	7.0	57.8
11/12/2014 3:23	7.3	58.8
11/12/2014 4:20	7.1	50.4
11/12/2014 4:22	7.2	52.6
11/12/2014 4:23	6.5	51.8
11/12/2014 4:28	6.3	56.9
11/12/2014 4:36	7.4	50.0
11/12/2014 4:38	6.8	42.7

Day and Time of Measurement ^[1]	Average Wind Speed	Measured Leq
	(1 Minute Average)	(dBA)
11/12/2014 4:40	7.1	42.5
11/12/2014 4:41	6.2	50.8
11/12/2014 4:42	5.9	47.7
11/12/2014 4:43	6.1	53.6
11/12/2014 4:44	5.5	48.2
11/12/2014 4:45	7.3	46.9
11/12/2014 4:48	6.7	48.0
11/12/2014 4:49	6.7	55.7
11/12/2014 4:50	7.1	55.2
11/12/2014 4:52	7.2	50.0
11/12/2014 4:56	7.4	48.5
11/12/2014 4:57	6.6	47.3
11/12/2014 4:58	6.6	47.1
11/12/2014 22:43	3.6	31.6
11/12/2014 22:49	3.5	31.6
11/12/2014 22:52	3.6	32.3
11/12/2014 22:56	3.9	33.7
11/12/2014 22:57	3.5	35.3
11/12/2014 22:58	3.6	32.7
11/12/2014 23:00	4.1	32.9
11/12/2014 23:01	4.0	32.8
11/12/2014 23:09	3.6	32.1
11/12/2014 23:10	4.4	31.0
11/12/2014 23:17	3.5	34.6
11/12/2014 23:18	3.7	39.3
11/12/2014 23:19	3.8	32.8
11/12/2014 23:20	4.4	35.6
11/12/2014 23:21	3.5	50.4
11/12/2014 23:22	3.6	33.5
11/12/2014 23:24	4.1	34.6
11/12/2014 23:26	3.8	33.7
11/12/2014 23:27	3.7	36.9
11/12/2014 23:28	4.2	36.8
11/12/2014 23:29	3.8	35.9
11/12/2014 23:30	4.0	40.5
11/12/2014 23:31	4.7	37.8
11/12/2014 23:32	4.8	36.5
11/12/2014 23:33	3.9	37.1
11/12/2014 23:34	4.8	50.9
11/12/2014 23:35	4.8	41.1
11/12/2014 23:37	4.3	36.3
11/12/2014 23:38	4.2	36.2
11/12/2014 23:39	5.7	35.9
11/12/2014 23:40	4.9	39.6

Day and Time of Measurement ^[1]	Average Wind Speed	Measured Leq
	(1 Minute Average)	(dBA)
11/12/2014 23:41	3.6	38.0
11/12/2014 23:42	4.5	36.7
11/12/2014 23:43	4.4	39.9
11/12/2014 23:44	4.8	41.9
11/12/2014 23:45	4.9	40.1
11/12/2014 23:46	4.5	36.1
11/12/2014 23:47	5.5	37.6
11/12/2014 23:48	5.6	36.1
11/12/2014 23:49	5.1	40.0
11/12/2014 23:50	4.6	39.2
11/12/2014 23:51	4.6	35.5
11/12/2014 23:52	4.5	34.6
11/12/2014 23:53	5.4	36.6
11/12/2014 23:54	5.1	33.9
11/12/2014 23:55	4.2	33.5
11/12/2014 23:56	4.1	33.2
11/12/2014 23:57	4.4	33.4
11/12/2014 23:58	4.0	36.0
11/13/2014 0:02	4.6	34.0
11/13/2014 0:03	4.7	36.1
11/13/2014 0:04	4.0	34.1
11/13/2014 0:05	4.4	34.5
11/13/2014 0:06	3.5	38.5
11/13/2014 0:07	4.0	35.3
11/13/2014 0:09	3.8	34.3
11/13/2014 0:10	4.7	33.3
11/13/2014 0:11	4.2	34.3
11/13/2014 0:12	3.9	35.0
11/13/2014 0:13	3.6	34.5
11/13/2014 0:15	3.9	33.5
11/13/2014 0:16	3.9	33.7
11/13/2014 0:17	4.0	33.8
11/13/2014 0:18	4.5	34.7
11/13/2014 0:19	3.7	38.9
11/13/2014 0:21	3.5	37.5
11/13/2014 0:22	4.3	36.3
11/13/2014 0:23	5.4	33.8
11/13/2014 0:24	5.7	33.3
11/13/2014 0:25	5.0	38.0
11/13/2014 0:26	4.6	38.1
11/13/2014 0:27	3.8	37.8
11/13/2014 0:29	4.6	36.6
11/13/2014 0:30	4.8	35.9
11/13/2014 0:31	5.0	34.1

Day and Time of Measurement ^[1]	Average Wind Speed	Measured Leq
	(1 Minute Average)	(dBA)
11/13/2014 0:32	4.5	35.6
11/13/2014 0:33	4.7	35.1
11/13/2014 0:34	4.6	36.2
11/13/2014 0:35	3.9	36.0
11/13/2014 0:36	4.3	38.2
11/13/2014 0:37	4.3	35.0
11/13/2014 0:38	3.8	32.5
11/13/2014 0:40	4.8	41.3
11/13/2014 0:41	4.1	40.8
11/13/2014 0:43	3.6	38.6
11/13/2014 0:44	3.8	39.6
11/13/2014 0:45	3.8	38.6
11/13/2014 0:46	4.9	37.5
11/13/2014 0:47	5.3	38.4
11/13/2014 0:48	5.5	36.9
11/13/2014 0:49	5.2	34.7
11/13/2014 0:50	4.5	34.6
11/13/2014 0:51	5.1	36.9
11/13/2014 0:52	4.9	42.0
11/13/2014 0:53	4.1	41.4
11/13/2014 0:54	3.9	44.7
11/13/2014 0:55	4.8	40.7
11/13/2014 0:56	6.2	36.1
11/13/2014 0:57	5.9	34.1
11/13/2014 0:58	6.2	33.8
11/13/2014 0:59	4.9	39.0
11/13/2014 1:00	4.3	39.7
11/13/2014 1:02	3.6	35.8
11/13/2014 1:03	4.9	35.2
11/13/2014 1:04	5.1	36.8
11/13/2014 1:05	4.8	37.7
11/13/2014 1:06	4.3	36.1
11/13/2014 1:07	4.2	38.1
11/13/2014 1:08	4.9	38.2
11/13/2014 1:09	4.6	40.5
11/13/2014 1:10	4.4	45.5
11/13/2014 1:11	5.3	42.7
11/13/2014 1:12	5.1	35.2
11/13/2014 1:13	4.5	35.3
11/13/2014 1:14	4.3	34.7
11/13/2014 1:15	3.9	35.3
11/13/2014 1:16	4.0	33.5
11/13/2014 1:17	4.4	34.5
11/13/2014 1:18	3.8	36.8

Day and Time of Measurement ^[1]	Average Wind Speed	Measured Leq
	(1 Minute Average)	(dBA)
11/13/2014 1:19	4.2	37.9
11/13/2014 1:21	3.8	34.9
11/13/2014 1:22	4.5	38.5
11/13/2014 1:23	5.0	36.5
11/13/2014 1:24	4.6	34.5
11/13/2014 1:25	4.4	34.8
11/13/2014 1:26	5.0	38.8
11/13/2014 1:27	4.9	34.1
11/13/2014 1:28	4.2	33.4
11/13/2014 1:29	4.3	33.6
11/13/2014 1:30	5.2	33.5
11/13/2014 1:31	4.2	34.6
11/13/2014 1:32	3.7	39.7
11/13/2014 1:33	3.5	37.6
11/13/2014 1:34	3.8	37.7
11/13/2014 1:35	3.8	39.4
11/13/2014 1:36	5.0	41.5
11/13/2014 1:37	4.9	36.2
11/13/2014 1:38	4.7	34.3
11/13/2014 1:39	5.6	33.7
11/13/2014 1:40	5.6	34.9
11/13/2014 1:41	4.7	33.4
11/13/2014 1:42	3.8	33.7
11/13/2014 1:44	4.3	39.2
11/13/2014 1:45	3.8	38.1
11/13/2014 1:46	3.6	38.1
11/13/2014 1:48	5.1	40.9
11/13/2014 1:49	4.9	40.4
11/13/2014 1:51	5.0	43.5
11/13/2014 1:52	5.7	38.3
11/13/2014 1:53	5.5	35.7
11/13/2014 1:54	4.8	35.2
11/13/2014 1:55	4.9	34.2
11/13/2014 1:56	5.0	34.8
11/13/2014 1:57	4.6	33.6
11/13/2014 1:58	4.3	36.2
11/13/2014 1:59	4.2	33.9
11/13/2014 2:01	3.8	38.9
11/13/2014 2:02	4.3	33.4
11/13/2014 2:03	4.0	33.5
11/13/2014 2:04	4.7	33.7
11/13/2014 2:05	4.6	37.9
11/13/2014 2:06	4.0	40.0
11/13/2014 2:07	3.8	35.7

Day and Time of Measurement ^[1]	Average Wind Speed	Measured Leq
	(1 Minute Average)	(dBA)
11/13/2014 2:08	3.6	37.4
11/13/2014 2:09	5.2	35.5
11/13/2014 2:10	5.5	38.7
11/13/2014 2:11	4.7	52.7
11/13/2014 2:13	4.7	30.9
11/13/2014 2:14	4.7	30.8
11/13/2014 2:20	3.9	31.1
11/13/2014 2:21	4.1	31.2
11/13/2014 2:50	3.7	32.2
11/13/2014 3:01	3.7	32.1
11/13/2014 3:51	3.6	28.6
11/13/2014 4:22	3.8	29.7
11/13/2014 4:23	3.6	29.9
11/13/2014 4:36	3.7	31.4
11/13/2014 4:44	3.5	31.0
11/13/2014 4:46	3.6	30.4
11/13/2014 4:47	3.5	30.5
11/13/2014 4:51	3.5	32.0
11/13/2014 4:53	3.6	30.6
11/13/2014 22:00	4.4	38.9
11/13/2014 22:01	4.3	37.5
11/13/2014 22:03	3.8	37.4
11/13/2014 22:04	3.9	36.3
11/13/2014 22:05	3.7	35.2
11/13/2014 22:06	4.2	35.0
11/13/2014 22:07	3.9	36.0
11/13/2014 22:08	4.0	35.2
11/13/2014 22:10	4.0	36.4
11/13/2014 22:12	4.0	44.5
11/13/2014 22:13	3.7	37.5
11/13/2014 22:14	3.9	39.9
11/13/2014 22:15	3.5	52.5
11/13/2014 22:16	3.6	36.3
11/13/2014 22:17	4.0	35.6
11/13/2014 22:18	4.1	37.0
11/13/2014 22:19	3.7	37.8
11/13/2014 22:21	3.7	35.7
11/13/2014 22:22	3.6	34.1
11/13/2014 22:23	4.0	34.3
11/13/2014 22:28	4.2	37.9
11/13/2014 22:29	3.7	39.6
11/13/2014 22:30	3.7	40.5
11/13/2014 22:38	4.0	51.9
11/13/2014 22:41	3.9	33.7

Day and Time of Measurement ^[1]	Average Wind Speed	Measured Leq
	(1 Minute Average)	(dBA)
11/13/2014 22:42	3.8	37.4
11/13/2014 22:43	3.8	39.3
11/13/2014 22:44	3.7	37.7
11/13/2014 22:45	3.7	38.6
11/13/2014 22:46	3.6	38.4
11/13/2014 22:47	3.8	38.2
11/13/2014 22:48	4.1	35.6
11/13/2014 22:49	4.5	36.5
11/13/2014 22:50	3.6	41.1
11/13/2014 22:51	3.8	50.4
11/13/2014 22:53	3.8	35.0
11/13/2014 22:54	4.7	35.5
11/13/2014 22:55	4.0	34.9
11/13/2014 22:56	3.6	34.9
11/13/2014 22:58	3.6	34.5
11/13/2014 23:00	4.1	35.0
11/13/2014 23:01	4.4	34.5
11/13/2014 23:02	4.3	34.0
11/13/2014 23:04	4.3	51.8
11/13/2014 23:08	4.1	34.5
11/13/2014 23:09	4.2	34.3
11/13/2014 23:10	4.3	34.8
11/13/2014 23:11	4.0	34.8
11/13/2014 23:12	4.4	34.1
11/13/2014 23:13	4.2	34.8
11/13/2014 23:14	4.2	35.0
11/13/2014 23:16	4.4	36.1
11/13/2014 23:17	4.3	36.1
11/13/2014 23:18	4.6	35.6
11/13/2014 23:19	4.6	34.2
11/13/2014 23:20	4.3	34.8
11/13/2014 23:21	4.5	35.3
11/13/2014 23:22	4.4	34.5
11/13/2014 23:23	4.3	35.4
11/13/2014 23:24	4.2	37.1
11/13/2014 23:25	4.5	36.9
11/13/2014 23:26	4.4	36.0
11/13/2014 23:27	4.3	34.8
11/13/2014 23:28	5.0	34.2
11/13/2014 23:29	4.8	36.1
11/13/2014 23:30	4.7	36.4
11/13/2014 23:31	4.3	35.4
11/13/2014 23:32	4.3	34.8
11/13/2014 23:33	4.4	35.3

Day and Time of Measurement ^[1]	Average Wind Speed	Measured Leq
	(1 Minute Average)	(dBA)
11/13/2014 23:34	4.6	36.1
11/13/2014 23:35	4.3	36.7
11/13/2014 23:36	4.3	35.2
11/13/2014 23:37	4.1	36.1
11/13/2014 23:38	4.6	35.1
11/13/2014 23:39	4.9	35.3
11/13/2014 23:40	4.2	37.3
11/13/2014 23:41	4.5	36.1
11/13/2014 23:42	4.3	36.8
11/13/2014 23:43	4.4	36.3
11/13/2014 23:44	4.6	36.5
11/13/2014 23:45	4.8	37.1
11/13/2014 23:46	4.7	53.1
11/13/2014 23:47	4.4	36.1
11/13/2014 23:49	4.7	37.4
11/13/2014 23:50	4.5	36.3
11/13/2014 23:51	4.2	35.6
11/13/2014 23:52	4.5	35.5
11/13/2014 23:53	4.4	36.5
11/13/2014 23:54	4.7	36.0
11/13/2014 23:55	4.3	51.4
11/13/2014 23:56	4.6	35.5
11/13/2014 23:57	4.4	34.8
11/13/2014 23:58	4.3	35.3
11/13/2014 23:59	4.4	36.0
11/14/2014 0:00	4.4	53.8
11/14/2014 0:01	4.1	50.7
11/14/2014 0:02	4.1	39.9
11/14/2014 0:03	4.2	36.3
11/14/2014 0:04	4.0	36.7
11/14/2014 0:05	4.2	37.4
11/14/2014 0:06	4.7	51.7
11/14/2014 0:07	4.2	37.0
11/14/2014 0:08	4.4	35.9
11/14/2014 0:09	4.6	36.9
11/14/2014 0:10	3.9	36.6
11/14/2014 0:11	4.5	37.4
11/14/2014 0:12	4.4	36.9
11/14/2014 0:13	4.5	38.2
11/14/2014 0:15	4.1	36.7
11/14/2014 0:17	4.3	38.0
11/14/2014 0:18	4.7	37.2
11/14/2014 0:19	4.1	37.7
11/14/2014 0:20	4.6	37.7

Day and Time of Measurement ^[1]	Average Wind Speed	Measured Leq
	(1 Minute Average)	(dBA)
11/14/2014 0:21	4.4	48.8
11/14/2014 0:23	4.7	36.4
11/14/2014 0:24	4.6	36.3
11/14/2014 0:25	4.1	35.5
11/14/2014 0:26	4.4	35.3
11/14/2014 0:27	4.6	35.7
11/14/2014 0:28	4.2	35.3
11/14/2014 0:29	4.1	36.0
11/14/2014 0:30	3.9	36.0
11/14/2014 0:31	4.2	37.1
11/14/2014 0:32	4.1	35.5
11/14/2014 0:33	4.4	35.3
11/14/2014 0:34	3.9	34.3
11/14/2014 0:35	4.5	34.5
11/14/2014 0:36	3.8	35.2
11/14/2014 0:37	3.6	35.0
11/14/2014 0:38	3.9	34.2
11/14/2014 0:39	3.6	34.5
11/14/2014 0:40	4.1	35.4
11/14/2014 0:41	4.0	35.4
11/14/2014 0:42	3.5	34.6
11/14/2014 0:43	3.6	33.9
11/14/2014 0:44	3.8	35.0
11/14/2014 0:45	4.3	35.3
11/14/2014 0:46	4.1	34.8
11/14/2014 0:47	3.8	34.6
11/14/2014 0:48	4.5	33.8
11/14/2014 0:49	3.7	34.0
11/14/2014 0:50	4.0	34.5
11/14/2014 0:51	4.0	34.9
11/14/2014 0:52	3.6	34.0
11/14/2014 0:53	4.0	33.8
11/14/2014 0:54	4.1	34.3
11/14/2014 0:55	4.2	34.2
11/14/2014 0:56	3.7	34.4
11/14/2014 0:57	4.0	35.9
11/14/2014 0:58	4.1	34.4
11/14/2014 0:59	4.2	33.8
11/14/2014 1:00	4.4	34.6
11/14/2014 1:01	4.3	33.3
11/14/2014 1:02	4.1	34.4
11/14/2014 1:03	4.0	34.2
11/14/2014 1:04	4.4	36.0
11/14/2014 1:05	4.0	35.6

Day and Time of Measurement ^[1]	Average Wind Speed	Measured Leq
	(1 Minute Average)	(dBA)
11/14/2014 1:06	4.1	34.5
11/14/2014 1:07	4.2	37.4
11/14/2014 1:08	4.5	34.7
11/14/2014 1:09	4.4	34.4
11/14/2014 1:10	4.2	34.7
11/14/2014 1:11	4.6	35.6
11/14/2014 1:12	3.8	35.2
11/14/2014 1:13	4.1	34.6
11/14/2014 1:14	4.4	34.5
11/14/2014 1:15	4.1	35.1
11/14/2014 1:16	4.4	36.4
11/14/2014 1:17	4.2	34.8
11/14/2014 1:18	4.1	35.0
11/14/2014 1:19	4.3	35.9
11/14/2014 1:20	4.5	36.9
11/14/2014 1:21	4.3	35.8
11/14/2014 1:22	4.2	35.5
11/14/2014 1:23	4.4	36.6
11/14/2014 1:25	4.2	35.7
11/14/2014 1:26	4.2	36.2
11/14/2014 1:27	4.5	37.0
11/14/2014 1:29	4.3	36.5
11/14/2014 1:30	4.6	35.3
11/14/2014 1:31	4.5	35.6
11/14/2014 1:32	4.4	37.6
11/14/2014 1:33	4.3	36.7
11/14/2014 1:34	4.3	36.1
11/14/2014 1:35	4.4	35.6
11/14/2014 1:36	4.9	37.2
11/14/2014 1:37	4.8	37.2
11/14/2014 1:38	4.4	36.6
11/14/2014 1:39	4.4	35.4
11/14/2014 1:40	5.0	34.9
11/14/2014 1:41	5.1	36.4
11/14/2014 1:42	4.4	36.1
11/14/2014 1:43	4.2	35.9
11/14/2014 1:44	4.2	35.9
11/14/2014 1:45	4.7	37.0
11/14/2014 1:46	4.6	35.8
11/14/2014 1:47	4.6	34.6
11/14/2014 1:48	4.2	35.9
11/14/2014 1:49	4.7	36.6
11/14/2014 1:50	4.3	35.1
11/14/2014 1:51	4.0	36.5

Day and Time of Measurement ^[1]	Average Wind Speed	Measured Leq
	(1 Minute Average)	(dBA)
11/14/2014 1:52	4.4	34.5
11/14/2014 1:53	4.7	34.8
11/14/2014 1:54	4.4	35.5
11/14/2014 1:55	4.4	37.8
11/14/2014 1:56	4.0	35.7
11/14/2014 1:57	4.3	35.5
11/14/2014 1:58	4.5	34.9
11/14/2014 1:59	4.8	35.8
11/14/2014 2:00	4.2	36.1
11/14/2014 2:01	3.9	38.0
11/14/2014 2:02	3.5	37.7
11/14/2014 2:03	4.2	36.6
11/14/2014 2:04	4.0	36.9
11/14/2014 2:05	4.9	37.0
11/14/2014 2:06	4.8	37.0
11/14/2014 2:07	4.5	35.4
11/14/2014 2:08	4.8	36.0
11/14/2014 2:09	4.3	37.1
11/14/2014 2:10	4.6	36.5
11/14/2014 2:11	4.2	35.7
11/14/2014 2:12	4.4	35.9
11/14/2014 2:13	4.7	36.3
11/14/2014 2:14	4.1	37.7
11/14/2014 2:15	4.3	36.3
11/14/2014 2:16	4.3	38.0
11/14/2014 2:17	4.4	36.8
11/14/2014 2:18	4.8	40.0
11/14/2014 2:19	4.5	39.7
11/14/2014 2:20	4.7	37.4
11/14/2014 2:21	4.8	38.2
11/14/2014 2:22	5.4	37.5
11/14/2014 2:25	4.0	39.8
11/14/2014 2:26	4.5	39.4
11/14/2014 2:28	4.2	37.9
11/14/2014 2:29	5.3	37.4
11/14/2014 2:30	5.0	36.8
11/14/2014 2:31	4.5	39.2
11/14/2014 2:32	4.2	37.9
11/14/2014 2:33	4.6	38.5
11/14/2014 2:34	3.9	38.8
11/14/2014 2:35	4.7	37.2
11/14/2014 2:36	4.5	37.0
11/14/2014 2:37	4.5	37.6
11/14/2014 2:38	4.8	36.5

Day and Time of Measurement ^[1]	Average Wind Speed	Measured Leq
	(1 Minute Average)	(dBA)
11/14/2014 2:39	4.3	37.8
11/14/2014 2:40	4.2	36.6
11/14/2014 2:41	4.4	38.2
11/14/2014 2:42	3.9	37.7
11/14/2014 2:43	4.5	38.6
11/14/2014 2:44	4.4	38.8
11/14/2014 2:45	4.7	36.8
11/14/2014 2:46	4.4	38.1
11/14/2014 2:47	5.0	38.4
11/14/2014 2:48	4.7	38.8
11/14/2014 2:49	4.3	37.9
11/14/2014 2:50	5.0	37.0
11/14/2014 2:51	4.9	38.2
11/14/2014 2:52	5.0	38.0
11/14/2014 2:53	4.7	37.6
11/14/2014 2:54	4.4	37.4
11/14/2014 2:55	4.8	39.0
11/14/2014 2:56	4.8	37.9
11/14/2014 2:57	4.7	38.9
11/14/2014 2:58	4.4	38.8
11/14/2014 2:59	4.9	37.9
11/14/2014 3:00	4.8	40.5
11/14/2014 3:01	5.1	38.9
11/14/2014 3:02	4.9	39.7
11/14/2014 3:03	5.2	37.9
11/14/2014 3:04	5.2	36.9
11/14/2014 3:05	5.2	38.3
11/14/2014 3:06	5.3	38.4
11/14/2014 3:07	4.8	39.2
11/14/2014 3:08	4.1	36.9
11/14/2014 3:09	4.8	36.9
11/14/2014 3:10	4.9	40.4
11/14/2014 3:11	5.1	38.4
11/14/2014 3:12	4.4	35.8
11/14/2014 3:13	4.8	37.2
11/14/2014 3:14	5.5	35.5
11/14/2014 3:15	5.0	35.7
11/14/2014 3:16	4.7	36.2
11/14/2014 3:17	4.6	36.1
11/14/2014 3:18	4.3	36.4
11/14/2014 3:19	4.3	37.7
11/14/2014 3:20	4.3	36.9
11/14/2014 3:21	4.4	36.5
11/14/2014 3:22	4.4	36.4

Day and Time of Measurement ^[1]	Average Wind Speed	Measured Leq
	(1 Minute Average)	(dBA)
11/14/2014 3:23	4.8	34.4
11/14/2014 3:24	4.8	36.3
11/14/2014 3:25	4.8	35.2
11/14/2014 3:26	4.3	34.9
11/14/2014 3:27	3.9	35.1
11/14/2014 3:28	4.4	35.4
11/14/2014 3:29	4.4	35.4
11/14/2014 3:30	4.3	50.1
11/14/2014 3:31	4.5	35.7
11/14/2014 3:32	4.1	33.8
11/14/2014 3:33	3.9	33.4
11/14/2014 3:34	4.0	33.6
11/14/2014 3:35	4.0	34.7
11/14/2014 3:37	3.5	37.5
11/14/2014 3:39	3.7	41.0
11/14/2014 3:40	4.1	37.9
11/14/2014 3:41	4.9	43.4
11/14/2014 3:42	6.2	44.6
11/14/2014 3:43	5.4	42.0
11/14/2014 3:44	5.0	41.9
11/14/2014 3:45	6.0	43.8
11/14/2014 3:46	6.1	46.9
11/14/2014 3:47	5.5	44.2
11/14/2014 3:48	5.7	40.1
11/14/2014 3:49	6.0	39.1
11/14/2014 3:50	6.9	44.5
11/14/2014 3:51	6.2	42.5
11/14/2014 3:52	5.5	40.4
11/14/2014 3:53	5.4	39.7
11/14/2014 3:55	5.5	48.4
11/14/2014 3:56	5.2	43.6
11/14/2014 3:57	5.4	38.7
11/14/2014 3:58	5.9	42.0
11/14/2014 3:59	7.5	39.0
11/14/2014 4:02	6.2	45.6
11/14/2014 4:03	5.0	45.1
11/14/2014 4:04	5.0	45.0
11/14/2014 4:05	6.0	46.6
11/14/2014 4:06	6.4	47.1
11/14/2014 4:07	6.1	42.0
11/14/2014 4:08	6.4	39.1
11/14/2014 4:09	6.6	47.6
11/14/2014 4:10	6.9	50.4
11/14/2014 4:11	5.4	51.3

Day and Time of Measurement ^[1]	Average Wind Speed	Measured Leq
	(1 Minute Average)	(dBA)
11/14/2014 4:12	5.1	42.7
11/14/2014 4:13	6.5	43.6
11/14/2014 4:16	6.0	40.7
11/14/2014 4:17	6.2	43.1
11/14/2014 4:18	6.9	38.8
11/14/2014 4:19	6.7	45.1
11/14/2014 4:20	5.4	47.9
11/14/2014 4:21	6.2	46.2
11/14/2014 4:22	5.1	44.3
11/14/2014 4:23	7.0	42.6
11/14/2014 4:24	6.8	40.9
11/14/2014 4:25	6.8	51.0
11/14/2014 4:26	5.9	44.6
11/14/2014 4:27	5.5	40.5
11/14/2014 4:28	5.8	49.1
11/14/2014 4:29	5.3	46.9
11/14/2014 4:30	5.9	49.6
11/14/2014 4:31	5.6	47.1
11/14/2014 4:33	6.7	43.6
11/14/2014 4:34	7.2	42.8
11/14/2014 4:35	6.9	42.4
11/14/2014 4:36	6.2	39.2
11/14/2014 4:37	5.6	41.0
11/14/2014 4:38	5.7	40.7
11/14/2014 4:39	5.1	39.7
11/14/2014 4:40	5.0	37.8
11/14/2014 4:41	5.3	42.0
11/14/2014 4:42	5.6	57.7
11/14/2014 4:43	5.3	40.6
11/14/2014 4:44	4.2	41.6
11/14/2014 4:45	5.6	41.1
11/14/2014 4:46	5.9	39.9
11/14/2014 4:47	5.7	41.8
11/14/2014 4:48	5.9	44.1
11/14/2014 4:49	5.2	41.9
11/14/2014 4:50	4.8	37.4
11/14/2014 4:51	6.4	42.2
11/14/2014 4:52	5.9	45.6
11/14/2014 4:53	5.8	45.4
11/14/2014 4:54	5.0	41.5
11/14/2014 4:55	5.9	40.1
11/14/2014 4:56	6.6	40.7
11/14/2014 4:57	6.4	39.3
11/14/2014 4:58	5.8	46.3

Day and Time of Measurement ^[1]	Average Wind Speed	Measured Leq
	(1 Minute Average)	(dBA)
11/14/2014 4:59	5.2	45.1
11/14/2014 22:05	3.5	43.8
11/14/2014 22:06	3.7	52.4
11/14/2014 22:08	3.8	35.7
11/14/2014 22:09	3.7	36.4
11/14/2014 22:10	3.8	36.6
11/14/2014 22:11	3.5	51.4
11/14/2014 22:12	3.5	45.0
11/14/2014 22:13	3.5	52.4
11/14/2014 22:28	3.6	32.1
11/14/2014 22:31	3.9	32.8
11/14/2014 22:43	3.8	50.8
11/14/2014 22:50	3.6	51.3
11/14/2014 23:08	3.6	42.0
11/14/2014 23:10	3.6	39.9
11/14/2014 23:11	4.1	53.7
11/14/2014 23:14	4.2	33.4
11/14/2014 23:15	4.3	52.6
11/14/2014 23:16	3.9	32.9
11/14/2014 23:17	4.2	31.5
11/14/2014 23:18	3.7	34.7
11/14/2014 23:20	3.7	32.9
11/14/2014 23:22	3.8	34.0
11/14/2014 23:23	4.5	34.0
11/14/2014 23:24	3.6	33.0
11/14/2014 23:26	4.5	32.4
11/14/2014 23:27	4.0	32.5
11/14/2014 23:28	3.9	32.7
11/14/2014 23:29	4.1	32.8
11/14/2014 23:30	3.9	35.5
11/14/2014 23:31	3.9	36.0
11/14/2014 23:32	3.7	34.2
11/14/2014 23:33	4.1	35.5
11/14/2014 23:34	4.8	34.5
11/14/2014 23:36	4.2	38.6
11/14/2014 23:38	4.2	34.1
11/14/2014 23:39	4.1	52.1
11/14/2014 23:40	4.0	35.8
11/14/2014 23:41	4.2	33.2
11/14/2014 23:42	3.6	37.8
11/14/2014 23:43	4.1	37.7
11/14/2014 23:46	4.7	36.6
11/14/2014 23:47	3.9	32.5
11/14/2014 23:48	3.5	52.3

Day and Time of Measurement ^[1]	Average Wind Speed	Measured Leq
	(1 Minute Average)	(dBA)
11/14/2014 23:56	3.8	32.5
11/14/2014 23:57	3.9	53.5
11/15/2014 0:01	3.5	31.1
11/15/2014 0:04	3.6	31.3
11/15/2014 0:05	3.5	31.0
11/15/2014 0:08	3.5	30.9
11/15/2014 0:10	3.6	32.0
11/15/2014 0:11	3.7	47.0
11/15/2014 0:13	3.9	32.2
11/15/2014 0:14	3.6	31.4
11/15/2014 0:17	3.6	36.4
11/15/2014 0:19	3.9	34.5
11/15/2014 0:20	3.6	33.6
11/15/2014 0:22	4.2	34.4
11/15/2014 0:23	3.6	34.6
11/15/2014 0:24	3.8	35.4
11/15/2014 0:25	4.2	35.0
11/15/2014 0:26	3.8	35.3
11/15/2014 0:27	3.7	35.7
11/15/2014 0:28	3.6	39.0
11/15/2014 0:29	3.8	39.6
11/15/2014 0:30	4.1	38.0
11/15/2014 0:31	4.6	36.4
11/15/2014 0:32	5.6	40.1
11/15/2014 0:33	4.9	37.0
11/15/2014 0:34	4.7	36.1
11/15/2014 0:35	4.6	35.1
11/15/2014 0:36	5.3	34.6
11/15/2014 0:37	4.7	35.6
11/15/2014 0:38	4.5	35.4
11/15/2014 0:39	4.0	35.6
11/15/2014 0:40	4.2	36.8
11/15/2014 0:41	4.5	37.7
11/15/2014 0:42	4.1	36.2
11/15/2014 0:43	4.4	35.8
11/15/2014 0:44	4.9	35.7
11/15/2014 0:45	4.8	33.8
11/15/2014 0:46	4.6	33.0
11/15/2014 0:47	4.1	34.8
11/15/2014 0:48	4.4	34.7
11/15/2014 0:49	4.1	34.4
11/15/2014 0:50	3.9	34.5
11/15/2014 0:51	4.5	35.6
11/15/2014 0:52	4.6	33.8

Day and Time of Measurement ^[1]	Average Wind Speed	Measured Leq
	(1 Minute Average)	(dBA)
11/15/2014 0:53	4.4	33.8
11/15/2014 0:54	4.7	33.5
11/15/2014 0:55	4.4	33.9
11/15/2014 0:57	4.1	36.0
11/15/2014 0:58	4.2	32.4
11/15/2014 0:59	4.4	32.4
11/15/2014 1:00	4.2	34.3
11/15/2014 1:01	4.4	34.0
11/15/2014 1:02	3.7	32.4
11/15/2014 1:03	3.9	34.0
11/15/2014 1:04	4.5	33.4
11/15/2014 1:05	4.3	32.5
11/15/2014 1:06	3.7	32.1
11/15/2014 1:07	4.1	32.8
11/15/2014 1:08	3.8	32.7
11/15/2014 1:13	3.8	33.5
11/15/2014 1:14	3.6	33.1
11/15/2014 1:16	3.9	32.9
11/15/2014 1:17	3.9	32.3
11/15/2014 1:18	3.8	35.2
11/15/2014 1:19	4.2	53.1
11/15/2014 1:20	3.7	34.4
11/15/2014 1:22	3.9	33.0
11/15/2014 1:24	3.8	32.9
11/15/2014 1:25	3.9	33.3
11/15/2014 1:26	3.8	33.1
11/15/2014 1:28	3.9	33.0
11/15/2014 1:29	3.9	46.1
11/15/2014 1:31	3.8	34.5
11/15/2014 1:32	3.8	33.4
11/15/2014 1:33	4.0	32.5
11/15/2014 1:34	3.9	33.8
11/15/2014 1:35	4.0	33.2
11/15/2014 1:36	3.8	33.7
11/15/2014 1:37	3.8	33.2
11/15/2014 1:38	4.3	34.3
11/15/2014 1:39	3.7	32.9
11/15/2014 1:40	4.1	33.6
11/15/2014 1:41	4.0	31.9
11/15/2014 1:42	4.2	33.6
11/15/2014 1:43	3.9	33.0
11/15/2014 1:45	3.5	32.7
11/15/2014 1:46	4.2	31.9
11/15/2014 1:47	3.5	31.3

Day and Time of Measurement ^[1]	Average Wind Speed	Measured Leq
	(1 Minute Average)	(dBA)
11/15/2014 1:48	3.9	30.7
11/15/2014 1:49	3.9	31.5
11/15/2014 1:51	3.6	30.8
11/15/2014 1:53	3.9	32.2
11/15/2014 1:54	3.9	34.9
11/15/2014 1:55	3.6	33.5
11/15/2014 1:56	4.2	36.2
11/15/2014 1:57	4.0	36.1
11/15/2014 1:58	4.6	36.8
11/15/2014 1:59	4.6	32.0
11/15/2014 2:00	4.8	32.9
11/15/2014 2:01	4.9	32.3
11/15/2014 2:02	4.8	51.0
11/15/2014 2:03	3.9	43.8
11/15/2014 2:04	3.9	30.8
11/15/2014 2:05	3.7	30.0
11/15/2014 2:06	3.7	31.8
11/15/2014 2:09	3.7	30.6
11/15/2014 2:10	3.8	30.3
11/15/2014 2:19	3.5	31.6
11/15/2014 2:20	3.6	31.3
11/15/2014 2:21	3.6	31.4
11/15/2014 2:27	3.5	32.8
11/15/2014 2:28	4.2	33.0
11/15/2014 2:29	4.6	33.3
11/15/2014 2:30	3.9	33.2
11/15/2014 2:42	4.2	38.5
11/15/2014 2:43	3.9	37.3
11/15/2014 2:44	4.9	38.8
11/15/2014 2:45	4.6	40.0
11/15/2014 2:46	4.8	40.1
11/15/2014 2:47	4.7	42.8
11/15/2014 2:48	4.9	43.7
11/15/2014 2:49	5.0	41.6
11/15/2014 2:50	5.4	40.5
11/15/2014 2:51	5.9	40.1
11/15/2014 2:52	6.3	35.6
11/15/2014 2:53	5.5	39.4
11/15/2014 2:54	5.5	34.7
11/15/2014 2:55	5.4	33.8
11/15/2014 2:56	4.6	33.8
11/15/2014 2:57	5.0	32.5
11/15/2014 2:58	4.4	34.3
11/15/2014 2:59	4.2	39.6

Day and Time of Measurement ^[1]	Average Wind Speed	Measured Leq
	(1 Minute Average)	(dBA)
11/15/2014 3:00	4.1	34.9
11/15/2014 3:01	4.0	32.8
11/15/2014 3:02	4.3	34.8
11/15/2014 3:03	4.8	32.6
11/15/2014 3:04	4.0	31.8
11/15/2014 3:05	4.1	32.2
11/15/2014 3:06	4.3	32.1
11/15/2014 3:07	3.8	31.3
11/15/2014 3:08	3.8	31.8
11/15/2014 3:09	3.8	31.4
11/15/2014 3:10	3.6	34.4
11/15/2014 3:11	3.7	34.5
11/15/2014 3:12	3.9	52.8
11/15/2014 3:13	3.7	31.0
11/15/2014 3:14	4.2	32.0
11/15/2014 3:18	3.8	32.0
11/15/2014 3:20	3.8	34.8
11/15/2014 3:21	4.3	32.9
11/15/2014 3:22	3.9	33.0
11/15/2014 3:23	3.6	32.5
11/15/2014 3:24	4.5	32.2
11/15/2014 3:25	4.1	31.6
11/15/2014 3:26	4.0	31.7
11/15/2014 3:27	4.0	31.1
11/15/2014 3:28	3.9	32.2
11/15/2014 3:29	3.8	32.1
11/15/2014 3:30	3.9	32.5
11/15/2014 3:31	3.5	32.1
11/15/2014 3:32	4.1	32.1
11/15/2014 3:33	3.9	32.7
11/15/2014 3:34	4.0	32.6
11/15/2014 3:35	3.8	31.7
11/15/2014 3:36	4.0	33.4
11/15/2014 3:37	4.2	31.7
11/15/2014 3:38	3.8	31.7
11/15/2014 3:40	4.1	43.0
11/15/2014 3:45	3.8	31.8
11/15/2014 3:46	4.4	32.5
11/15/2014 3:47	4.3	33.1
11/15/2014 3:48	4.3	37.5
11/15/2014 3:49	3.7	47.4
11/15/2014 3:51	3.9	32.1
11/15/2014 3:52	4.0	32.8
11/15/2014 3:54	3.6	34.4

Day and Time of Measurement ^[1]	Average Wind Speed	Measured Leq
	(1 Minute Average)	(dBA)
11/15/2014 3:55	3.5	39.1
11/15/2014 3:56	3.8	35.3
11/15/2014 3:57	4.0	33.9
11/15/2014 3:58	4.1	34.5
11/15/2014 3:59	5.2	37.4
11/15/2014 4:00	4.3	35.3
11/15/2014 4:01	3.9	35.4
11/15/2014 4:02	4.1	35.1
11/15/2014 4:03	4.9	33.6
11/15/2014 4:04	4.2	33.4
11/15/2014 4:05	4.3	33.3
11/15/2014 4:06	4.1	35.2
11/15/2014 4:07	4.1	34.6
11/15/2014 4:08	3.7	33.8
11/15/2014 4:09	4.2	35.2
11/15/2014 4:10	4.9	33.4
11/15/2014 4:11	4.2	35.2
11/15/2014 4:12	4.1	33.2
11/15/2014 4:13	4.6	33.0
11/15/2014 4:14	4.2	32.1
11/15/2014 4:15	4.4	31.9
11/15/2014 4:16	4.3	31.2
11/15/2014 4:17	4.0	32.2
11/15/2014 4:18	3.9	34.4
11/15/2014 4:19	3.8	33.1
11/15/2014 4:20	3.8	33.2
11/15/2014 4:21	4.2	32.7
11/15/2014 4:22	4.5	34.6
11/15/2014 4:23	3.9	34.0
11/15/2014 4:24	4.2	36.7
11/15/2014 4:25	4.1	36.3
11/15/2014 4:26	4.5	36.6
11/15/2014 4:27	4.3	34.4
11/15/2014 4:28	5.0	35.4
11/15/2014 4:29	4.7	36.4
11/15/2014 4:30	4.5	37.3
11/15/2014 4:31	4.1	33.6
11/15/2014 4:32	4.5	34.5
11/15/2014 4:33	4.7	33.4
11/15/2014 4:34	4.7	33.7
11/15/2014 4:35	3.9	35.1
11/15/2014 4:37	4.2	38.1
11/15/2014 4:38	4.2	33.8
11/15/2014 4:39	4.5	34.1

Day and Time of Measurement ^[1]	Average Wind Speed	Measured Leq
	(1 Minute Average)	(dBA)
11/15/2014 4:40	4.2	34.9
11/15/2014 4:41	4.5	32.7
11/15/2014 4:42	3.7	33.9
11/15/2014 4:43	4.2	32.2
11/15/2014 4:44	4.2	34.3
11/15/2014 4:45	3.9	32.3
11/15/2014 4:46	4.1	34.3
11/15/2014 4:47	3.9	31.8
11/15/2014 4:48	4.6	31.8
11/15/2014 4:49	4.0	32.3
11/15/2014 4:50	4.3	31.9
11/15/2014 4:51	3.9	30.6
11/15/2014 4:52	4.0	31.2
11/15/2014 4:53	3.9	31.0
11/15/2014 4:54	4.1	30.8
11/15/2014 4:55	3.6	31.4
11/15/2014 4:56	3.7	31.0
11/15/2014 4:57	3.5	31.9
11/15/2014 4:59	3.6	31.1
11/15/2014 22:03	4.1	29.6
11/15/2014 22:04	4.2	53.1
11/15/2014 22:10	3.7	33.1
11/15/2014 22:13	4.4	31.5
11/15/2014 22:14	4.1	31.7
11/15/2014 22:15	3.6	30.7
11/15/2014 22:16	3.8	53.2
11/15/2014 22:17	3.8	33.1
11/15/2014 22:20	3.6	48.3
11/15/2014 22:21	4.2	40.8
11/15/2014 22:22	3.7	51.8
11/15/2014 22:23	4.0	30.9
11/15/2014 22:40	3.5	52.3
11/15/2014 22:53	3.8	31.4
11/15/2014 23:03	3.6	31.4
11/15/2014 23:04	3.7	31.3
11/15/2014 23:09	4.0	32.5
11/15/2014 23:10	3.7	32.1
11/15/2014 23:14	3.6	33.9
11/15/2014 23:16	3.7	50.2
11/15/2014 23:20	3.9	36.4
11/15/2014 23:21	3.8	35.3
11/15/2014 23:23	4.0	34.2
11/15/2014 23:24	4.5	35.0
11/15/2014 23:25	4.5	36.7

Day and Time of Measurement ^[1]	Average Wind Speed	Measured Leq
	(1 Minute Average)	(dBA)
11/15/2014 23:26	4.4	33.0
11/15/2014 23:27	4.2	45.4
11/15/2014 23:28	4.7	50.5
11/15/2014 23:29	4.8	32.5
11/15/2014 23:30	3.6	32.6
11/15/2014 23:31	3.9	33.2
11/15/2014 23:34	3.8	33.1
11/15/2014 23:35	3.7	34.1
11/15/2014 23:37	4.1	32.0
11/15/2014 23:40	3.6	38.7
11/15/2014 23:41	3.7	37.8
11/15/2014 23:43	3.6	32.4
11/15/2014 23:44	3.6	31.5
11/15/2014 23:46	3.7	31.5
11/15/2014 23:49	3.8	32.5
11/15/2014 23:51	3.7	31.2
11/15/2014 23:52	3.5	30.7
11/15/2014 23:57	3.6	31.2
11/16/2014 0:09	3.5	30.7
11/16/2014 0:23	3.5	31.5
11/16/2014 0:28	3.9	32.5
11/16/2014 0:30	3.8	39.2
11/16/2014 0:31	3.9	32.4
11/16/2014 0:32	3.9	31.9
11/16/2014 0:33	3.8	31.7
11/16/2014 0:34	3.7	31.6
11/16/2014 0:35	3.7	31.9
11/16/2014 0:36	3.5	32.5
11/16/2014 0:37	3.8	31.9
11/16/2014 0:38	3.6	31.7
11/16/2014 0:39	3.8	31.0
11/16/2014 0:40	3.8	32.0
11/16/2014 0:41	3.6	31.3
11/16/2014 0:42	3.8	30.6
11/16/2014 0:44	3.8	31.0
11/16/2014 1:29	3.8	37.9
11/16/2014 1:30	3.5	52.2
11/16/2014 1:31	3.7	31.1
11/16/2014 1:32	3.9	31.3
11/16/2014 1:34	3.8	30.8
11/16/2014 1:35	3.5	30.8
11/16/2014 1:42	3.6	31.4
11/16/2014 1:43	3.8	31.1
11/16/2014 1:44	3.7	30.5

Day and Time of Measurement ^[1]	Average Wind Speed	Measured Leq
	(1 Minute Average)	(dBA)
11/16/2014 1:45	3.7	31.6
11/16/2014 1:49	3.6	30.1
11/16/2014 1:51	3.8	29.6
11/16/2014 1:52	3.8	30.3
11/16/2014 2:04	3.7	31.9
11/16/2014 2:06	3.9	30.2
11/16/2014 2:07	3.7	31.2
11/16/2014 2:08	3.7	31.1
11/16/2014 2:09	4.0	31.0
11/16/2014 2:11	3.8	32.2
11/16/2014 2:12	3.7	31.9
11/16/2014 2:13	3.9	31.9
11/16/2014 2:14	3.9	31.2
11/16/2014 2:15	4.1	30.9
11/16/2014 2:16	3.9	30.3
11/16/2014 2:17	3.9	30.7
11/16/2014 2:18	3.7	30.3
11/16/2014 2:23	3.7	45.1
11/16/2014 2:24	3.8	31.6
11/16/2014 2:25	3.5	31.4
11/16/2014 2:26	3.5	30.2
11/16/2014 2:29	3.8	29.2
11/16/2014 2:30	3.5	29.8
11/16/2014 2:38	3.6	29.3
11/16/2014 2:40	3.5	31.3
11/16/2014 2:41	3.6	30.1
11/16/2014 2:44	3.6	28.5
11/17/2014 22:00	5.6	45.1
11/17/2014 22:01	6.0	42.6
11/17/2014 22:02	5.9	44.7
11/17/2014 22:03	7.1	41.9
11/17/2014 22:04	6.2	43.1
11/17/2014 22:05	6.0	43.8
11/17/2014 22:06	5.9	43.6
11/17/2014 22:07	5.8	44.8
11/17/2014 22:08	5.8	43.2
11/17/2014 22:09	6.1	43.9
11/17/2014 22:10	6.1	43.1
11/17/2014 22:11	6.2	47.2
11/17/2014 22:12	6.1	46.5
11/17/2014 22:13	6.1	54.8
11/17/2014 22:14	6.0	50.5
11/17/2014 22:15	7.0	49.9
11/17/2014 22:16	6.4	50.9

Day and Time of Measurement ^[1]	Average Wind Speed	Measured Leq
	(1 Minute Average)	(dBA)
11/17/2014 22:17	6.4	49.3
11/17/2014 22:31	7.3	54.5
11/17/2014 22:50	7.2	55.1
11/17/2014 22:53	7.2	58.2
11/18/2014 0:29	7.5	55.3
11/18/2014 0:36	7.4	47.3
11/18/2014 0:39	7.3	54.0
11/18/2014 0:40	7.0	49.5
11/18/2014 0:45	7.5	44.9
11/18/2014 0:47	7.3	42.9
11/18/2014 0:48	6.5	44.0
11/18/2014 0:49	6.5	43.6
11/18/2014 0:50	6.5	44.2
11/18/2014 0:51	5.9	45.1
11/18/2014 0:52	6.3	44.4
11/18/2014 0:53	6.3	41.0
11/18/2014 0:54	5.9	43.6
11/18/2014 0:55	6.5	41.2
11/18/2014 0:56	6.0	43.5
11/18/2014 0:57	5.2	40.8
11/18/2014 0:58	6.2	44.4
11/18/2014 0:59	5.5	42.1
11/18/2014 1:00	6.2	40.4
11/18/2014 1:01	5.7	42.7
11/18/2014 1:02	6.4	43.3
11/18/2014 1:03	5.7	46.5
11/18/2014 1:04	5.6	44.6
11/18/2014 1:05	5.8	45.2
11/18/2014 1:06	6.4	48.0
11/18/2014 1:07	6.8	46.4
11/18/2014 1:08	6.3	48.3
11/18/2014 1:09	6.4	51.1
11/18/2014 1:10	7.1	47.6
11/18/2014 1:11	6.4	45.8
11/18/2014 1:12	7.5	50.0
11/18/2014 1:14	6.8	53.8
11/18/2014 1:15	6.5	56.7
11/18/2014 3:23	7.1	49.3
11/18/2014 3:26	6.9	56.4
11/18/2014 3:31	7.4	57.9
11/18/2014 3:32	6.7	54.0
11/20/2014 22:01	6.0	41.6
11/20/2014 22:02	6.0	51.1
11/20/2014 22:03	7.1	50.5

Day and Time of Measurement ^[1]	Average Wind Speed	Measured Leq
	(1 Minute Average)	(dBA)
11/20/2014 22:04	6.8	47.1
11/20/2014 22:06	6.8	43.8
11/20/2014 22:07	7.3	40.5
11/20/2014 22:08	6.4	42.0
11/20/2014 22:09	6.1	47.5
11/20/2014 22:10	5.7	45.1
11/20/2014 22:11	5.2	50.7
11/20/2014 22:12	5.8	49.6
11/20/2014 22:14	6.2	55.5
11/20/2014 22:15	7.1	47.1
11/20/2014 22:16	6.2	40.4
11/20/2014 22:17	6.1	42.3
11/20/2014 22:18	5.2	47.3
11/20/2014 22:20	5.3	48.1
11/20/2014 22:21	6.0	50.2
11/20/2014 22:22	6.6	53.0
11/20/2014 22:24	7.1	48.6
11/20/2014 22:25	6.6	48.4
11/20/2014 22:26	6.3	49.8
11/20/2014 22:28	6.9	49.5
11/20/2014 22:29	6.7	47.6
11/20/2014 22:32	7.3	48.1
11/20/2014 22:33	7.2	45.8
11/20/2014 22:34	7.4	44.4
11/20/2014 22:35	7.2	44.3
11/20/2014 22:36	6.9	45.8
11/20/2014 22:37	6.5	46.1
11/20/2014 22:38	6.5	49.2
11/20/2014 22:39	5.9	46.7
11/20/2014 22:40	6.4	42.3
11/20/2014 22:41	6.7	44.4
11/20/2014 22:42	7.4	43.4
11/20/2014 22:43	6.9	46.8
11/20/2014 22:44	5.6	48.3
11/20/2014 22:45	6.4	43.2
11/20/2014 22:46	6.4	42.1
11/20/2014 22:47	7.1	42.9
11/20/2014 22:48	6.7	49.9
11/20/2014 22:49	6.3	49.5
11/20/2014 22:50	5.5	43.3
11/20/2014 22:51	6.2	48.2
11/20/2014 22:52	7.4	49.3
11/20/2014 22:53	6.5	44.9
11/20/2014 22:54	6.2	47.3

Day and Time of Measurement ^[1]	Average Wind Speed	Measured Leq
	(1 Minute Average)	(dBA)
11/20/2014 22:55	7.2	47.3
11/20/2014 22:56	6.9	52.0
11/20/2014 22:57	6.6	49.3
11/20/2014 22:58	7.2	43.6
11/20/2014 23:01	6.9	42.4
11/20/2014 23:02	6.2	48.9
11/20/2014 23:03	6.0	44.1
11/20/2014 23:04	5.9	41.1
11/20/2014 23:05	5.7	40.2
11/20/2014 23:06	6.2	44.4
11/20/2014 23:07	6.1	44.9
11/20/2014 23:08	5.5	43.8
11/20/2014 23:09	5.3	45.0
11/20/2014 23:10	5.8	45.7
11/20/2014 23:11	6.2	43.5
11/20/2014 23:12	6.0	47.0
11/20/2014 23:13	6.7	42.4
11/20/2014 23:14	6.5	44.1
11/20/2014 23:15	6.3	44.1
11/20/2014 23:16	6.6	44.6
11/20/2014 23:17	5.8	41.2
11/20/2014 23:18	6.5	41.8
11/20/2014 23:19	5.8	55.2
11/20/2014 23:20	6.5	48.3
11/20/2014 23:21	5.5	46.1
11/20/2014 23:22	6.0	50.9
11/20/2014 23:23	7.1	49.0
11/20/2014 23:24	7.1	45.8
11/20/2014 23:25	6.8	47.4
11/20/2014 23:27	7.1	45.9
11/20/2014 23:28	6.5	43.8
11/20/2014 23:29	6.7	45.5
11/20/2014 23:30	6.9	43.5
11/20/2014 23:31	6.7	44.4
11/20/2014 23:32	6.3	46.7
11/20/2014 23:33	6.4	47.6
11/20/2014 23:34	6.1	50.6
11/20/2014 23:35	6.3	50.0
11/20/2014 23:36	6.9	48.7
11/20/2014 23:37	7.1	46.1
11/20/2014 23:39	7.2	51.8
11/20/2014 23:40	7.3	47.8
11/20/2014 23:41	7.0	41.4
11/20/2014 23:42	6.5	43.6

Day and Time of Measurement ^[1]	Average Wind Speed	Measured Leq
	(1 Minute Average)	(dBA)
11/20/2014 23:43	7.4	43.2
11/20/2014 23:44	6.2	44.1
11/20/2014 23:45	5.6	48.2
11/20/2014 23:46	6.2	48.3
11/20/2014 23:47	6.0	46.9
11/20/2014 23:48	6.2	50.1
11/20/2014 23:49	7.2	46.9
11/20/2014 23:50	6.7	48.0
11/20/2014 23:51	7.2	45.5
11/20/2014 23:53	6.3	41.1
11/20/2014 23:54	6.9	42.4
11/20/2014 23:55	6.0	41.1
11/20/2014 23:56	4.8	40.6
11/20/2014 23:57	5.7	42.0
11/20/2014 23:58	5.2	40.4
11/20/2014 23:59	5.2	41.8
11/21/2014 0:00	5.5	37.9
11/21/2014 0:01	5.4	39.0
11/21/2014 0:02	5.2	40.0
11/21/2014 0:03	5.7	41.9
11/21/2014 0:04	5.1	44.9
11/21/2014 0:05	5.3	37.4
11/21/2014 0:06	5.1	38.5
11/21/2014 0:07	4.5	36.1
11/21/2014 0:08	4.6	38.9
11/21/2014 0:09	4.7	38.1
11/21/2014 0:10	4.6	38.0
11/21/2014 0:11	4.6	36.1
11/21/2014 0:12	4.6	36.4
11/21/2014 0:13	4.6	36.1
11/21/2014 0:14	4.5	34.7
11/21/2014 0:15	4.4	36.2
11/21/2014 0:16	4.4	39.2
11/21/2014 0:17	4.5	39.8
11/21/2014 0:18	4.2	37.0
11/21/2014 0:19	4.4	39.8
11/21/2014 0:20	5.0	37.9
11/21/2014 0:21	4.7	36.1
11/21/2014 0:22	4.7	37.7
11/21/2014 0:23	4.8	39.1
11/21/2014 0:24	4.9	37.5
11/21/2014 0:25	4.7	37.0
11/21/2014 0:26	4.9	38.4
11/21/2014 0:27	5.3	37.6

Day and Time of Measurement ^[1]	Average Wind Speed	Measured Leq
	(1 Minute Average)	(dBA)
11/21/2014 0:28	4.7	37.0
11/21/2014 0:29	4.6	39.5
11/21/2014 0:30	4.9	37.3
11/21/2014 0:31	4.8	37.3
11/21/2014 0:32	4.7	38.2
11/21/2014 0:33	4.9	37.2
11/21/2014 0:34	4.7	38.6
11/21/2014 0:35	4.9	39.2
11/21/2014 0:36	4.7	38.1
11/21/2014 0:37	4.5	37.0
11/21/2014 0:38	5.0	43.1
11/21/2014 0:39	5.1	38.0
11/21/2014 0:40	4.9	47.1
11/21/2014 0:41	5.1	43.5
11/21/2014 0:42	4.7	37.5
11/21/2014 0:43	4.9	37.6
11/21/2014 0:44	4.8	36.7
11/21/2014 0:45	4.9	39.2
11/21/2014 0:46	5.0	37.8
11/21/2014 0:47	4.7	37.1
11/21/2014 0:48	5.0	41.0
11/21/2014 0:49	5.0	38.5
11/21/2014 0:50	5.1	40.6
11/21/2014 0:51	5.0	37.2
11/21/2014 0:52	4.7	52.2
11/21/2014 0:53	5.1	37.8
11/21/2014 0:54	5.3	37.9
11/21/2014 0:55	4.9	36.1
11/21/2014 0:56	5.1	38.9
11/21/2014 0:57	4.9	36.3
11/21/2014 0:58	5.0	37.7
11/21/2014 0:59	4.8	38.9
11/21/2014 1:00	5.0	37.2
11/21/2014 1:01	4.7	38.2
11/21/2014 1:02	5.1	35.4
11/21/2014 1:03	5.0	39.1
11/21/2014 1:04	4.8	37.7
11/21/2014 1:05	4.8	39.1
11/21/2014 1:06	4.6	39.4
11/21/2014 1:07	4.9	37.8
11/21/2014 1:08	5.1	39.9
11/21/2014 1:09	5.2	41.0
11/21/2014 1:10	5.0	39.2
11/21/2014 1:11	5.0	40.5

Day and Time of Measurement ^[1]	Average Wind Speed	Measured Leq
	(1 Minute Average)	(dBA)
11/21/2014 1:12	5.6	37.1
11/21/2014 1:13	5.6	39.0
11/21/2014 1:14	5.5	39.4
11/21/2014 1:15	5.6	37.8
11/21/2014 1:16	5.2	39.3
11/21/2014 1:17	5.4	39.0
11/21/2014 1:18	5.5	36.9
11/21/2014 1:19	5.2	36.9
11/21/2014 1:20	5.6	38.4
11/21/2014 1:21	5.3	39.2
11/21/2014 1:22	4.8	35.9
11/21/2014 1:23	4.9	38.7
11/21/2014 1:24	5.3	38.4
11/21/2014 1:25	5.1	36.9
11/21/2014 1:26	4.7	37.6
11/21/2014 1:27	5.5	36.6
11/21/2014 1:28	5.1	34.4
11/21/2014 1:29	4.7	33.1
11/21/2014 1:30	4.6	32.8
11/21/2014 1:31	5.0	35.2
11/21/2014 1:32	4.6	35.3
11/21/2014 1:33	4.5	39.0
11/21/2014 1:34	4.7	38.8
11/21/2014 1:35	4.9	37.4
11/21/2014 1:36	5.1	37.3
11/21/2014 1:37	5.3	36.5
11/21/2014 1:38	5.3	37.8
11/21/2014 1:39	4.9	37.1
11/21/2014 1:40	4.9	36.9
11/21/2014 1:41	5.2	37.9
11/21/2014 1:42	5.0	38.1
11/21/2014 1:43	4.9	38.3
11/21/2014 1:44	5.3	35.4
11/21/2014 1:45	5.5	35.8
11/21/2014 1:46	5.4	38.8
11/21/2014 1:47	5.4	37.2
11/21/2014 1:48	5.0	38.5
11/21/2014 1:49	5.2	38.2
11/21/2014 1:50	5.7	35.6
11/21/2014 1:51	5.3	34.3
11/21/2014 1:52	5.7	32.7
11/21/2014 1:53	5.4	33.1
11/21/2014 1:54	5.2	32.2
11/21/2014 1:55	4.7	32.6

Day and Time of Measurement ^[1]	Average Wind Speed	Measured Leq
	(1 Minute Average)	(dBA)
11/21/2014 1:56	4.4	34.1
11/21/2014 1:57	4.3	36.9
11/21/2014 1:58	4.5	35.8
11/21/2014 1:59	4.5	36.1
11/21/2014 2:00	4.9	35.7
11/21/2014 2:01	5.2	37.4
11/21/2014 2:02	5.1	35.3
11/21/2014 2:03	5.1	36.1
11/21/2014 2:04	5.1	35.4
11/21/2014 2:05	5.1	34.5
11/21/2014 2:06	4.9	35.7
11/21/2014 2:07	4.8	39.8
11/21/2014 2:09	4.8	38.7
11/21/2014 2:10	4.9	32.7
11/21/2014 2:11	5.1	33.9
11/21/2014 2:12	4.6	35.7
11/21/2014 2:13	4.3	36.9
11/21/2014 2:14	4.5	35.5
11/21/2014 2:15	4.7	34.6
11/21/2014 2:16	4.9	36.0
11/21/2014 2:17	5.1	33.5
11/21/2014 2:18	5.0	36.2
11/21/2014 2:19	4.9	37.9
11/21/2014 2:20	4.9	35.7
11/21/2014 2:21	4.8	32.9
11/21/2014 2:22	5.1	36.1
11/21/2014 2:23	5.3	33.1
11/21/2014 2:24	4.7	46.1
11/21/2014 2:25	3.9	52.0
11/21/2014 2:26	4.7	36.8
11/21/2014 2:27	4.6	32.5
11/21/2014 2:28	4.7	33.1
11/21/2014 2:29	4.6	32.4
11/21/2014 2:30	4.8	32.6
11/21/2014 2:31	4.3	32.1
11/21/2014 2:32	4.4	32.3
11/21/2014 2:33	4.3	50.7
11/21/2014 2:34	4.3	50.0
11/21/2014 2:35	4.0	39.7
11/21/2014 2:36	4.0	35.4
11/21/2014 2:37	5.3	34.1
11/21/2014 2:38	4.8	40.3
11/21/2014 2:39	4.5	41.0
11/21/2014 2:40	4.5	43.4

Day and Time of Measurement ^[1]	Average Wind Speed	Measured Leq
	(1 Minute Average)	(dBA)
11/21/2014 2:41	4.3	42.7
11/21/2014 2:42	4.9	43.3
11/21/2014 2:43	5.3	47.0
11/21/2014 2:44	6.0	46.7
11/21/2014 2:45	6.1	52.1
11/21/2014 2:46	6.2	48.2
11/21/2014 2:47	6.8	50.8
11/21/2014 2:48	6.5	49.0
11/21/2014 2:50	6.9	49.6
11/21/2014 2:54	7.4	51.0
11/21/2014 2:55	6.8	48.9
11/21/2014 2:56	7.1	45.3
11/21/2014 2:58	7.1	49.5
11/21/2014 2:59	7.4	45.9
11/21/2014 3:00	6.4	50.8
11/21/2014 3:01	6.8	51.0
11/21/2014 3:03	6.4	51.0
11/21/2014 3:06	7.0	46.5
11/21/2014 3:09	6.7	41.9
11/21/2014 3:10	7.0	41.2
11/21/2014 3:11	6.6	42.8
11/21/2014 3:12	5.9	42.2
11/21/2014 3:13	5.7	43.8
11/21/2014 3:14	5.8	43.9
11/21/2014 3:15	6.4	42.9
11/21/2014 3:16	5.7	43.0
11/21/2014 3:17	6.5	41.7
11/21/2014 3:18	6.2	41.7
11/21/2014 3:19	6.1	41.4
11/21/2014 3:20	5.9	43.0
11/21/2014 3:21	5.9	43.3
11/21/2014 3:22	6.1	42.1
11/21/2014 3:23	5.5	42.6
11/21/2014 3:24	6.2	40.0
11/21/2014 3:25	6.2	39.4
11/21/2014 3:26	6.0	41.1
11/21/2014 3:27	5.9	44.1
11/21/2014 3:28	5.5	43.1
11/21/2014 3:29	5.6	40.5
11/21/2014 3:30	6.0	41.7
11/21/2014 3:31	6.2	36.1
11/21/2014 3:32	6.3	34.2
11/21/2014 3:33	5.7	35.3
11/21/2014 3:34	5.5	34.9

Day and Time of Measurement ^[1]	Average Wind Speed	Measured Leq
	(1 Minute Average)	(dBA)
11/21/2014 3:35	4.5	37.9
11/21/2014 3:36	3.8	37.7
11/21/2014 3:37	4.5	35.7
11/21/2014 3:38	4.2	35.6
11/21/2014 3:39	5.3	35.7
11/21/2014 3:40	5.0	37.2
11/21/2014 3:41	4.2	37.1
11/21/2014 3:42	4.4	37.7
11/21/2014 3:43	4.8	39.0
11/21/2014 3:44	5.0	40.3
11/21/2014 3:45	4.6	36.7
11/21/2014 3:46	5.0	38.9
11/21/2014 3:47	5.4	38.7
11/21/2014 3:48	5.3	36.6
11/21/2014 3:49	4.6	36.5
11/21/2014 3:50	4.9	36.2
11/21/2014 3:51	4.9	40.0
11/21/2014 3:52	4.6	44.6
11/21/2014 3:53	4.6	51.2
11/21/2014 3:54	4.4	49.8
11/21/2014 3:55	5.3	47.3
11/21/2014 3:56	6.3	44.3
11/21/2014 3:59	7.1	51.9
11/21/2014 4:00	6.0	45.8
11/21/2014 4:01	7.2	49.3
11/21/2014 4:04	6.6	51.4
11/21/2014 4:06	7.0	50.0
11/21/2014 4:07	7.3	49.7
11/21/2014 4:09	7.4	51.0
11/21/2014 4:14	7.0	51.1
11/21/2014 4:22	7.3	48.4
11/21/2014 4:23	7.3	48.5
11/21/2014 4:24	6.5	48.2
11/21/2014 4:25	6.8	50.1
11/21/2014 4:26	7.4	49.2
11/21/2014 4:27	7.2	49.4
11/21/2014 4:28	7.0	52.5
11/21/2014 4:29	7.5	51.7
11/21/2014 4:30	7.4	50.0
11/21/2014 4:31	7.3	47.1
11/21/2014 4:35	6.8	46.1
11/21/2014 4:36	6.8	49.0
11/21/2014 4:37	7.1	48.1
11/21/2014 4:38	5.9	45.4

Day and Time of Measurement ^[1]	Average Wind Speed	Measured Leq
	(1 Minute Average)	(dBA)
11/21/2014 4:39	6.6	43.7
11/21/2014 4:40	7.4	43.6
11/21/2014 4:41	6.7	49.3
11/21/2014 4:42	6.0	46.1
11/21/2014 4:43	6.3	47.2
11/21/2014 4:44	6.3	49.3
11/21/2014 4:45	7.1	47.1
11/21/2014 4:46	6.3	46.7
11/21/2014 4:47	6.7	48.1
11/21/2014 4:48	7.5	47.9
11/21/2014 4:49	7.1	51.1
11/21/2014 4:50	7.1	47.7
11/21/2014 4:51	7.0	48.6
11/21/2014 4:53	7.3	45.1
11/21/2014 4:54	7.1	46.7
11/21/2014 4:55	7.5	42.5
11/21/2014 4:56	7.0	43.5
11/21/2014 4:57	6.9	42.7
11/21/2014 4:58	6.9	43.1
11/21/2014 4:59	6.3	46.0
11/21/2014 22:00	6.2	45.0
11/21/2014 22:01	6.4	49.8
11/21/2014 22:02	5.8	43.5
11/21/2014 22:03	5.7	46.9
11/21/2014 22:04	6.0	45.1
11/21/2014 22:05	6.0	45.1
11/21/2014 22:06	6.2	55.6
11/21/2014 22:07	6.9	44.0
11/21/2014 22:08	6.4	54.3
11/21/2014 22:09	6.0	42.0
11/21/2014 22:10	5.8	44.7
11/21/2014 22:11	5.9	44.9
11/21/2014 22:12	5.8	43.4
11/21/2014 22:13	5.3	46.6
11/21/2014 22:14	6.5	42.6
11/21/2014 22:15	6.1	45.8
11/21/2014 22:16	6.2	44.6
11/21/2014 22:17	6.4	44.5
11/21/2014 22:18	5.9	43.0
11/21/2014 22:19	6.6	44.3
11/21/2014 22:20	6.1	42.8
11/21/2014 22:21	6.3	43.2
11/21/2014 22:22	5.9	44.6
11/21/2014 22:23	6.2	53.1

Day and Time of Measurement ^[1]	Average Wind Speed	Measured Leq
	(1 Minute Average)	(dBA)
11/21/2014 22:24	5.9	42.4
11/21/2014 22:25	5.6	43.7
11/21/2014 22:26	6.0	54.4
11/21/2014 22:27	6.2	43.6
11/21/2014 22:28	5.6	44.0
11/21/2014 22:29	6.0	43.6
11/21/2014 22:30	6.0	42.1
11/21/2014 22:31	6.1	43.7
11/21/2014 22:32	6.2	51.8
11/21/2014 22:33	5.9	46.7
11/21/2014 22:35	5.7	42.7
11/21/2014 22:36	5.6	41.8
11/21/2014 22:37	5.9	41.0
11/21/2014 22:38	5.6	41.6
11/21/2014 22:39	5.7	41.5
11/21/2014 22:40	5.4	43.8
11/21/2014 22:41	4.9	46.0
11/21/2014 22:42	5.3	41.8
11/21/2014 22:43	5.4	45.3
11/21/2014 22:44	6.3	55.4
11/21/2014 22:45	6.3	53.8
11/21/2014 22:46	6.0	45.8
11/21/2014 22:47	6.9	52.2
11/21/2014 22:48	6.3	46.8
11/21/2014 22:49	6.5	55.4
11/21/2014 22:50	6.4	48.2
11/21/2014 22:51	6.0	51.5
11/21/2014 22:52	6.7	45.8
11/21/2014 22:53	6.5	44.9
11/21/2014 22:54	7.0	47.2
11/21/2014 22:55	6.7	54.6
11/21/2014 22:56	6.6	47.0
11/21/2014 22:57	6.6	46.2
11/21/2014 22:58	6.8	49.7
11/21/2014 22:59	7.3	46.3
11/21/2014 23:00	6.8	47.4
11/21/2014 23:01	6.9	46.4
11/21/2014 23:02	7.2	49.4
11/21/2014 23:03	6.8	52.2
11/21/2014 23:04	7.1	46.8
11/21/2014 23:05	7.0	44.8
11/21/2014 23:06	7.0	44.9
11/21/2014 23:07	6.5	47.7
11/21/2014 23:08	6.2	45.4

Day and Time of Measurement ^[1]	Average Wind Speed	Measured Leq
	(1 Minute Average)	(dBA)
11/21/2014 23:09	6.4	46.3
11/21/2014 23:10	6.3	48.8
11/21/2014 23:11	6.7	45.0
11/21/2014 23:12	6.5	46.3
11/21/2014 23:13	6.1	42.3
11/21/2014 23:14	7.1	47.6
11/21/2014 23:15	6.5	51.1
11/21/2014 23:16	6.2	50.3
11/21/2014 23:17	5.9	49.2
11/21/2014 23:18	7.5	50.1
11/21/2014 23:22	7.1	45.5
11/21/2014 23:24	7.1	45.7
11/21/2014 23:25	6.1	48.3
11/21/2014 23:26	6.3	47.3
11/21/2014 23:27	6.4	53.1
11/21/2014 23:28	6.8	47.2
11/21/2014 23:29	7.3	49.1
11/21/2014 23:30	6.9	48.2
11/21/2014 23:31	6.8	47.8
11/21/2014 23:32	7.1	45.6
11/21/2014 23:33	7.4	50.0
11/21/2014 23:34	6.6	47.0
11/21/2014 23:35	7.3	47.4
11/21/2014 23:36	6.4	48.4
11/21/2014 23:39	7.0	55.9
11/21/2014 23:40	7.3	51.6
11/21/2014 23:41	6.9	49.6
11/21/2014 23:56	7.2	49.9
11/21/2014 23:57	7.4	48.2
11/21/2014 23:58	7.4	51.2
11/21/2014 23:59	7.1	52.8
11/22/2014 0:00	7.4	51.0
11/22/2014 0:01	7.4	50.1
11/22/2014 0:20	7.4	50.8
11/22/2014 0:31	6.9	51.1
11/22/2014 0:35	7.5	52.4
11/22/2014 0:36	7.3	47.1
11/22/2014 0:37	6.5	50.0
11/22/2014 0:40	6.9	51.3
11/22/2014 0:41	7.5	52.8
11/22/2014 0:49	7.3	47.2
11/22/2014 0:51	6.6	50.5
11/22/2014 0:53	6.9	50.0
11/22/2014 0:55	7.2	51.2

Day and Time of Measurement ^[1]	Average Wind Speed	Measured Leq
	(1 Minute Average)	(dBA)
11/22/2014 0:56	7.2	50.8
11/22/2014 1:01	7.4	48.6
11/22/2014 1:05	7.4	46.9
11/22/2014 1:06	7.3	50.5
11/22/2014 1:09	7.0	50.7
11/22/2014 1:20	7.2	50.0
11/22/2014 1:29	7.1	52.7
11/22/2014 1:31	7.3	50.0
11/22/2014 1:34	7.2	52.0
11/22/2014 1:39	7.2	50.7
11/22/2014 1:41	7.2	48.1
11/22/2014 1:42	7.3	54.8
11/22/2014 1:45	7.2	51.6
11/22/2014 1:47	7.2	50.0
11/22/2014 1:48	7.4	50.2
11/22/2014 1:55	7.3	49.6
11/22/2014 1:56	7.3	50.1
11/22/2014 1:57	7.0	48.0
11/22/2014 1:58	7.4	50.0
11/22/2014 1:59	7.2	51.7
11/22/2014 2:00	7.5	48.8
11/22/2014 2:01	7.3	46.2
11/22/2014 2:04	6.8	46.7
11/22/2014 2:05	6.8	53.3
11/22/2014 2:06	6.9	47.5
11/22/2014 2:07	6.4	48.4
11/22/2014 2:09	6.6	48.9
11/22/2014 2:10	7.2	43.5
11/22/2014 2:11	7.0	44.9
11/22/2014 2:12	6.5	46.5
11/22/2014 2:13	7.2	46.6
11/22/2014 2:14	6.1	45.9
11/22/2014 2:15	6.2	43.5
11/22/2014 2:16	6.9	43.4
11/22/2014 2:17	6.6	43.5
11/22/2014 2:18	6.7	44.0
11/22/2014 2:19	6.0	43.0
11/22/2014 2:20	6.1	44.2
11/22/2014 2:21	6.0	46.4
11/22/2014 2:22	6.3	43.9
11/22/2014 2:23	6.1	55.6
11/22/2014 2:24	6.3	45.9
11/22/2014 2:25	6.6	43.5
11/22/2014 2:26	6.5	42.9

Day and Time of Measurement ^[1]	Average Wind Speed	Measured Leq
	(1 Minute Average)	(dBA)
11/22/2014 2:27	6.4	45.4
11/22/2014 2:28	6.6	43.4
11/22/2014 2:29	5.9	56.6
11/22/2014 2:31	6.0	49.4
11/22/2014 2:32	5.7	44.5
11/22/2014 2:33	6.3	50.1
11/22/2014 2:34	6.0	53.8
11/22/2014 2:35	6.1	43.7
11/22/2014 2:36	6.2	45.9
11/22/2014 2:37	7.4	43.7
11/22/2014 2:38	6.5	49.5
11/22/2014 2:39	6.0	47.3
11/22/2014 2:40	6.8	43.1
11/22/2014 2:41	5.9	43.7
11/22/2014 2:42	7.4	45.3
11/22/2014 2:43	6.8	50.5
11/22/2014 2:44	5.8	48.4
11/22/2014 2:45	6.2	45.5
11/22/2014 2:46	6.5	45.2
11/22/2014 2:47	7.1	45.7
11/22/2014 2:48	6.9	45.1
11/22/2014 2:49	6.7	47.1
11/22/2014 2:50	6.4	47.5
11/22/2014 2:51	6.5	46.6
11/22/2014 2:52	6.3	47.3
11/22/2014 2:53	6.9	47.1
11/22/2014 2:54	7.0	44.4
11/22/2014 2:55	6.7	44.3
11/22/2014 2:56	6.8	46.8
11/22/2014 2:57	7.0	48.2
11/22/2014 2:58	5.9	45.5
11/22/2014 2:59	6.0	45.4
11/22/2014 3:00	6.9	44.7
11/22/2014 3:01	6.7	46.1
11/22/2014 3:02	6.7	56.5
11/22/2014 3:03	6.8	46.9
11/22/2014 3:04	6.4	45.9
11/22/2014 3:05	6.5	44.7
11/22/2014 3:06	6.8	47.1
11/22/2014 3:07	6.7	53.4
11/22/2014 3:08	6.9	46.3
11/22/2014 3:09	6.1	45.4
11/22/2014 3:10	7.0	46.9
11/22/2014 3:11	7.3	49.1

Day and Time of Measurement ^[1]	Average Wind Speed	Measured Leq
	(1 Minute Average)	(dBA)
11/22/2014 3:12	6.3	46.5
11/22/2014 3:13	6.7	46.5
11/22/2014 3:14	7.4	48.4
11/22/2014 3:15	7.1	49.1
11/22/2014 3:16	6.8	49.1
11/22/2014 3:17	6.9	48.5
11/22/2014 3:18	7.1	47.9
11/22/2014 3:19	7.2	46.3
11/22/2014 3:20	7.4	48.1
11/22/2014 3:21	7.2	50.6
11/22/2014 3:22	7.0	47.9
11/22/2014 3:23	6.6	46.3
11/22/2014 3:24	7.1	47.3
11/22/2014 3:26	7.0	48.7
11/22/2014 3:27	7.2	47.5
11/22/2014 3:28	7.1	49.9
11/22/2014 3:29	7.3	48.9
11/22/2014 3:30	7.3	48.1
11/22/2014 3:31	7.0	49.2
11/22/2014 3:33	7.1	46.4
11/22/2014 3:34	7.2	51.0
11/22/2014 3:36	7.1	50.0
11/22/2014 3:37	7.1	49.1
11/22/2014 3:41	7.4	50.1
11/22/2014 3:42	6.7	50.9
11/22/2014 3:43	7.1	51.3
11/22/2014 4:05	7.0	46.0
11/22/2014 4:06	7.2	47.4
11/22/2014 4:08	7.4	49.3
11/22/2014 4:09	7.0	48.4
11/22/2014 4:11	7.2	51.9
11/22/2014 4:13	6.9	45.7
11/22/2014 4:14	7.3	45.4
11/22/2014 4:16	7.1	48.2
11/22/2014 4:17	6.7	49.5
11/22/2014 4:18	6.7	45.7
11/22/2014 4:19	6.9	49.4
11/22/2014 4:20	7.1	49.7
11/22/2014 4:22	7.0	47.5
11/22/2014 4:26	7.4	51.6
11/22/2014 4:29	7.4	48.1
11/22/2014 4:38	7.4	49.7
11/22/2014 4:41	7.0	47.6
11/22/2014 4:42	7.2	48.9

Day and Time of Measurement ^[1]	Average Wind Speed	Measured Leq
	(1 Minute Average)	(dBA)
11/22/2014 4:43	6.8	50.4
11/22/2014 4:44	7.0	49.8
11/22/2014 4:45	7.4	49.4
11/22/2014 4:47	7.3	48.4
11/22/2014 4:49	7.5	48.5
11/22/2014 4:51	7.4	52.8
11/22/2014 4:53	7.3	50.9
11/22/2014 4:56	7.4	48.0
11/22/2014 22:03	5.6	42.1
11/22/2014 22:04	5.7	42.4
11/22/2014 22:05	5.7	41.8
11/22/2014 22:06	5.9	43.7
11/22/2014 22:26	5.1	43.2
11/22/2014 22:27	6.1	42.2
11/22/2014 22:28	6.4	43.2
11/22/2014 22:29	6.1	43.6
11/22/2014 22:30	6.2	42.7
11/22/2014 22:31	5.8	42.5
11/22/2014 22:32	6.0	55.9
11/22/2014 22:33	6.4	43.7
11/22/2014 22:34	6.3	44.7
11/22/2014 22:35	5.6	45.1
11/22/2014 22:36	6.4	41.8
11/22/2014 22:37	6.5	41.4
11/22/2014 22:43	7.0	47.7
11/22/2014 22:44	6.9	56.6
11/22/2014 22:45	6.5	46.0
11/22/2014 22:46	6.9	45.8
11/22/2014 22:47	7.3	55.3
11/22/2014 22:48	7.0	48.4
11/22/2014 22:49	7.1	44.9
11/22/2014 22:50	7.0	45.2
11/22/2014 22:51	6.2	45.2
11/22/2014 22:53	6.8	57.7
11/22/2014 22:54	6.8	54.0
11/22/2014 22:55	7.0	51.4
11/22/2014 22:57	7.3	46.8
11/22/2014 22:58	6.6	57.0
11/22/2014 22:59	7.1	53.8
11/22/2014 23:00	6.9	49.8
11/22/2014 23:01	7.3	48.7
11/22/2014 23:02	6.6	45.1
11/22/2014 23:06	6.9	44.9
11/22/2014 23:07	7.3	48.5

Day and Time of Measurement ^[1]	Average Wind Speed	Measured Leq
	(1 Minute Average)	(dBA)
11/22/2014 23:08	7.2	45.3
11/22/2014 23:09	7.4	57.1
11/22/2014 23:10	6.8	48.9
11/22/2014 23:12	6.7	49.8
11/22/2014 23:13	6.3	44.2
11/22/2014 23:15	6.8	44.6
11/22/2014 23:17	6.1	44.7
11/22/2014 23:18	6.3	53.4
11/22/2014 23:19	6.8	45.7
11/22/2014 23:20	6.6	43.9
11/22/2014 23:21	6.7	54.5
11/22/2014 23:22	6.2	42.8
11/22/2014 23:23	6.4	42.7
11/22/2014 23:24	6.6	44.3
11/22/2014 23:25	6.5	46.3
11/22/2014 23:26	5.8	45.2
11/22/2014 23:27	6.3	43.0
11/22/2014 23:28	6.3	45.0
11/22/2014 23:36	5.9	45.3
11/22/2014 23:37	6.2	43.0
11/22/2014 23:38	5.9	45.5
11/22/2014 23:39	6.3	45.7
11/22/2014 23:40	6.9	46.3
11/22/2014 23:41	6.3	53.1
11/22/2014 23:42	7.0	59.9
11/22/2014 23:43	7.4	57.2
11/22/2014 23:44	7.0	44.4
11/22/2014 23:45	6.7	48.3
11/22/2014 23:46	7.4	45.4
11/22/2014 23:47	7.2	47.6
11/22/2014 23:48	7.2	45.9
11/22/2014 23:49	7.0	48.1
11/22/2014 23:50	7.1	46.1
11/22/2014 23:51	7.3	44.7
11/22/2014 23:52	7.2	56.3
11/22/2014 23:54	6.9	45.4
11/22/2014 23:55	7.0	46.9
11/22/2014 23:56	6.4	46.3
11/22/2014 23:57	5.7	53.8
11/22/2014 23:58	7.0	42.1
11/23/2014 0:00	6.8	40.7
11/23/2014 0:01	6.1	42.2
11/23/2014 0:02	6.0	42.8
11/23/2014 0:03	5.8	52.2

Day and Time of Measurement ^[1]	Average Wind Speed	Measured Leq
	(1 Minute Average)	(dBA)
11/23/2014 0:04	5.3	42.7
11/23/2014 0:05	6.2	41.1
11/23/2014 0:06	5.7	41.6
11/23/2014 0:07	6.0	44.2
11/23/2014 0:08	5.4	42.9
11/23/2014 0:09	5.8	43.4
11/23/2014 0:10	6.0	46.6
11/23/2014 0:11	6.2	45.8
11/23/2014 0:12	5.7	43.0
11/23/2014 0:13	6.6	44.9
11/23/2014 0:14	6.9	43.8
11/23/2014 0:15	6.5	43.9
11/23/2014 0:17	6.8	42.3
11/23/2014 0:18	6.6	42.4
11/23/2014 0:19	6.3	46.6
11/23/2014 0:20	6.6	55.1
11/23/2014 0:22	6.3	42.4
11/23/2014 0:24	6.2	44.1
11/23/2014 0:25	6.5	47.8
11/23/2014 0:26	5.8	55.1
11/23/2014 0:28	6.7	43.0
11/23/2014 0:29	7.3	47.8
11/23/2014 0:30	6.5	43.9
11/23/2014 0:31	5.6	42.8
11/23/2014 0:32	6.7	44.6
11/23/2014 0:33	7.3	43.6
11/23/2014 0:34	6.3	48.7
11/23/2014 0:35	6.4	48.7
11/23/2014 0:36	6.7	46.0
11/23/2014 0:37	6.6	48.7
11/23/2014 0:38	7.4	44.6
11/23/2014 0:40	7.1	47.0
11/23/2014 0:41	7.4	49.0
11/23/2014 0:43	7.1	46.3
11/23/2014 0:44	7.2	47.5
11/23/2014 0:46	7.0	45.7
11/23/2014 0:47	7.2	46.7
11/23/2014 0:48	7.3	44.9
11/23/2014 0:50	7.3	50.0
11/23/2014 0:51	6.8	45.5
11/23/2014 0:52	6.5	47.5
11/23/2014 0:54	7.3	45.5
11/23/2014 0:55	6.6	49.2
11/23/2014 0:56	7.4	55.3

Day and Time of Measurement ^[1]	Average Wind Speed	Measured Leq
	(1 Minute Average)	(dBA)
11/23/2014 0:58	6.5	45.8
11/23/2014 0:59	7.4	44.1
11/23/2014 1:00	6.9	46.3
11/23/2014 1:01	6.9	50.8
11/23/2014 1:02	6.2	50.1
11/23/2014 1:03	6.5	48.9
11/23/2014 1:04	7.0	44.4
11/23/2014 1:07	6.8	47.8
11/23/2014 1:08	6.8	47.3
11/23/2014 1:09	7.3	49.4
11/23/2014 1:10	7.3	46.9
11/23/2014 1:12	7.2	44.7
11/23/2014 1:13	7.3	46.0
11/23/2014 1:14	6.8	45.9
11/23/2014 1:15	6.7	47.3
11/23/2014 1:16	6.7	45.9
11/23/2014 1:17	6.6	45.6
11/23/2014 1:18	6.9	43.3
11/23/2014 1:19	7.4	44.9
11/23/2014 1:20	6.9	45.6
11/23/2014 1:21	6.9	44.0
11/23/2014 1:22	6.3	54.8
11/23/2014 1:23	6.6	43.1
11/23/2014 1:24	6.8	46.1
11/23/2014 1:25	6.6	44.9
11/23/2014 1:26	7.0	44.9
11/23/2014 1:27	6.5	45.1
11/23/2014 1:28	6.8	43.4
11/23/2014 1:29	6.4	44.0
11/23/2014 1:30	6.9	44.7
11/23/2014 1:31	6.5	45.2
11/23/2014 1:32	6.3	45.5
11/23/2014 1:33	6.7	43.3
11/23/2014 1:34	6.8	43.1
11/23/2014 1:35	6.9	43.0
11/23/2014 1:36	6.7	47.2
11/23/2014 1:37	6.3	46.1
11/23/2014 1:38	6.3	42.6
11/23/2014 1:39	6.8	44.9
11/23/2014 1:41	6.9	47.7
11/23/2014 1:42	6.1	44.3
11/23/2014 1:43	6.7	48.1
11/23/2014 1:44	6.3	44.9
11/23/2014 1:45	7.4	46.1

Day and Time of Measurement ^[1]	Average Wind Speed	Measured Leq
	(1 Minute Average)	(dBA)
11/23/2014 1:46	7.0	45.4
11/23/2014 1:47	7.2	44.7
11/23/2014 1:48	6.8	45.4
11/23/2014 1:49	7.1	44.0
11/23/2014 1:50	7.0	45.3
11/23/2014 1:51	7.1	44.8
11/23/2014 1:52	6.9	43.8
11/23/2014 1:53	6.7	44.2
11/23/2014 1:54	6.9	44.8
11/23/2014 1:55	6.7	43.1
11/23/2014 1:56	6.7	43.8
11/23/2014 1:57	6.7	42.6
11/23/2014 1:58	6.6	43.9
11/23/2014 1:59	6.2	46.1
11/23/2014 2:00	6.7	43.6
11/23/2014 2:01	6.3	43.4
11/23/2014 2:02	6.7	41.5
11/23/2014 2:03	7.2	41.7
11/23/2014 2:04	6.4	41.3
11/23/2014 2:05	6.3	41.1
11/23/2014 2:06	6.0	41.2
11/23/2014 2:07	5.9	41.1
11/23/2014 2:08	5.8	41.9
11/23/2014 2:09	5.8	41.6
11/23/2014 2:10	5.5	42.7
11/23/2014 2:11	5.9	41.6
11/23/2014 2:12	5.9	41.8
11/23/2014 2:13	5.9	42.6
11/23/2014 2:14	6.3	42.7
11/23/2014 2:15	5.7	43.8
11/23/2014 2:16	5.7	43.0
11/23/2014 2:17	6.2	43.7
11/23/2014 2:18	6.2	43.2
11/23/2014 2:19	6.6	45.0
11/23/2014 2:20	6.3	45.0
11/23/2014 2:21	6.6	55.3
11/23/2014 2:22	6.9	43.8
11/23/2014 2:23	6.6	57.2
11/23/2014 2:24	6.7	42.4
11/23/2014 2:25	6.5	41.7
11/23/2014 2:26	6.6	42.0
11/23/2014 2:27	6.2	41.4
11/23/2014 2:28	5.9	42.0
11/23/2014 2:29	6.1	42.7

Day and Time of Measurement ^[1]	Average Wind Speed	Measured Leq
	(1 Minute Average)	(dBA)
11/23/2014 2:30	5.9	42.8
11/23/2014 2:31	5.7	42.5
11/23/2014 2:32	6.1	41.9
11/23/2014 2:33	6.0	41.5
11/23/2014 2:34	6.6	42.6
11/23/2014 2:35	5.8	41.7
11/23/2014 2:36	5.9	42.6
11/23/2014 2:37	5.5	43.1
11/23/2014 2:38	6.2	42.0
11/23/2014 2:39	5.9	44.1
11/23/2014 2:40	6.0	42.2
11/23/2014 2:41	6.4	44.0
11/23/2014 2:42	6.3	42.3
11/23/2014 2:43	6.6	43.4
11/23/2014 2:44	6.2	41.5
11/23/2014 2:45	6.1	45.2
11/23/2014 2:46	6.2	42.1
11/23/2014 2:47	6.3	42.1
11/23/2014 2:48	5.8	42.9
11/23/2014 2:49	6.7	42.7
11/23/2014 2:50	6.1	41.7
11/23/2014 2:51	5.9	42.4
11/23/2014 2:52	6.2	47.0
11/23/2014 2:53	6.1	44.3
11/23/2014 2:54	5.8	43.1
11/23/2014 2:55	6.0	42.2
11/23/2014 2:56	7.3	47.4
11/23/2014 2:57	6.6	43.7
11/23/2014 2:58	6.3	44.4
11/23/2014 2:59	5.8	43.7
11/23/2014 3:00	6.8	41.7
11/23/2014 3:01	6.4	42.2
11/23/2014 3:02	6.7	41.9
11/23/2014 3:03	6.0	41.3
11/23/2014 3:04	5.8	44.5
11/23/2014 3:05	6.0	42.6
11/23/2014 3:06	5.5	43.4
11/23/2014 3:07	5.5	41.3
11/23/2014 3:08	6.7	41.3
11/23/2014 3:09	6.2	41.1
11/23/2014 3:10	5.8	41.6
11/23/2014 3:11	5.8	42.7
11/23/2014 3:12	5.5	45.1
11/23/2014 3:13	5.5	43.7

Day and Time of Measurement ^[1]	Average Wind Speed	Measured Leq
	(1 Minute Average)	(dBA)
11/23/2014 3:14	5.7	42.3
11/23/2014 3:15	6.3	43.3
11/23/2014 3:16	6.9	42.5
11/23/2014 3:17	6.2	44.1
11/23/2014 3:18	6.2	48.0
11/23/2014 3:19	6.2	50.9
11/23/2014 3:20	6.1	45.1
11/23/2014 3:21	6.3	44.1
11/23/2014 3:22	6.4	42.0
11/23/2014 3:23	5.9	42.3
11/23/2014 3:24	6.6	42.2
11/23/2014 3:25	6.4	41.8
11/23/2014 3:26	6.1	42.8
11/23/2014 3:27	5.8	44.1
11/23/2014 3:28	5.8	41.9
11/23/2014 3:29	5.8	42.5
11/23/2014 3:30	6.3	42.5
11/23/2014 3:31	6.4	42.3
11/23/2014 3:32	5.9	41.8
11/23/2014 3:33	6.3	42.0
11/23/2014 3:34	5.9	41.7
11/23/2014 3:35	6.2	41.9
11/23/2014 3:36	6.1	41.3
11/23/2014 3:37	6.1	41.2
11/23/2014 3:38	5.9	41.4
11/23/2014 3:39	5.8	42.2
11/23/2014 3:40	5.6	43.8
11/23/2014 3:41	5.7	42.1
11/23/2014 3:42	5.9	42.6
11/23/2014 3:43	6.1	42.1
11/23/2014 3:44	6.7	42.7
11/23/2014 3:45	6.1	43.3
11/23/2014 3:46	6.3	41.9
11/23/2014 3:47	6.2	43.5
11/23/2014 3:48	6.5	42.2
11/23/2014 3:49	6.5	41.9
11/23/2014 3:50	6.1	41.7
11/23/2014 3:51	6.3	41.2
11/23/2014 3:52	5.9	41.1
11/23/2014 3:53	5.9	41.5
11/23/2014 3:54	5.8	41.4
11/23/2014 3:55	5.7	41.2
11/23/2014 3:56	5.5	42.1
11/23/2014 3:57	5.8	41.9

Day and Time of Measurement ^[1]	Average Wind Speed	Measured Leq
	(1 Minute Average)	(dBA)
11/23/2014 3:58	5.6	41.3
11/23/2014 3:59	5.6	42.8
11/23/2014 4:00	5.7	44.3
11/23/2014 4:01	5.9	42.4
11/23/2014 4:02	5.8	42.0
11/23/2014 4:03	6.3	42.1
11/23/2014 4:04	6.5	42.3
11/23/2014 4:05	6.0	42.0
11/23/2014 4:06	5.9	41.8
11/23/2014 4:07	6.0	42.5
11/23/2014 4:08	6.1	40.6
11/23/2014 4:09	6.0	42.3
11/23/2014 4:10	6.0	42.0
11/23/2014 4:11	5.6	40.9
11/23/2014 4:12	5.2	41.9
11/23/2014 4:13	5.8	41.3
11/23/2014 4:14	5.5	41.7
11/23/2014 4:15	5.1	41.4
11/23/2014 4:16	5.6	40.7
11/23/2014 4:17	5.3	40.7
11/23/2014 4:18	5.5	40.8
11/23/2014 4:19	5.0	40.5
11/23/2014 4:20	5.0	40.5
11/23/2014 4:21	5.1	41.0
11/23/2014 4:22	5.2	41.1
11/23/2014 4:23	4.8	40.6
11/23/2014 4:24	4.6	40.6
11/23/2014 4:25	4.8	40.6
11/23/2014 4:26	4.6	40.5

[1] The monitoring station was not adjusted for daylight saving time, therefore the evaluation period time period was adjusted.

Table 2 - Valid Total 1-minute Sound Data - Monitor B

Bornish Wind Farm, 1500127

Day and Time of Measurement ^[1]	Average Wind Speed	Measured Leq
	(1 Minute Average)	(dBA)
9/15/2014 0:00	3.5	52.4
9/15/2014 0:01	3.5	52.1
9/15/2014 0:05	3.7	52.5
9/15/2014 0:17	3.5	51.6
9/15/2014 0:43	3.6	51.0
9/15/2014 0:53	3.6	50.9
9/15/2014 0:56	3.6	50.5
9/15/2014 0:57	3.6	50.2
9/15/2014 1:05	3.6	50.3
9/15/2014 1:06	3.6	50.2
9/15/2014 1:22	3.6	51.1
9/15/2014 3:28	3.5	45.3
9/15/2014 4:23	3.5	43.5
9/17/2014 0:23	3.5	46.2
9/17/2014 0:31	3.5	45.5
9/17/2014 0:34	3.8	45.8
9/17/2014 0:41	3.5	46.1
9/17/2014 0:43	3.7	46.1
9/17/2014 0:47	3.5	45.6
9/17/2014 23:23	3.5	43.9
9/17/2014 23:24	3.6	45.7
9/17/2014 23:25	3.7	44.5
9/17/2014 23:26	3.7	44.2
9/17/2014 23:27	3.8	44.0
9/17/2014 23:28	3.8	44.2
9/17/2014 23:29	3.8	44.3
9/17/2014 23:30	3.8	44.7
9/17/2014 23:31	3.8	44.2
9/17/2014 23:32	3.9	43.7
9/17/2014 23:33	4.0	43.5
9/17/2014 23:34	4.0	43.3
9/17/2014 23:35	3.9	43.1
9/17/2014 23:36	4.0	42.9
9/17/2014 23:37	4.0	43.0
9/17/2014 23:38	3.7	43.2
9/17/2014 23:39	3.7	43.1
9/17/2014 23:40	3.7	43.3
9/17/2014 23:43	3.6	42.8
9/17/2014 23:44	3.6	42.9

Day and Time of Measurement ^[1]	Average Wind Speed	Measured Leq
	(1 Minute Average)	(dBA)
9/17/2014 23:45	3.7	42.8
9/17/2014 23:46	3.7	42.9
9/17/2014 23:47	3.6	43.4
9/17/2014 23:48	3.6	43.0
9/18/2014 0:02	3.5	49.6
9/18/2014 0:03	3.5	41.8
9/18/2014 0:06	3.5	41.1
9/18/2014 0:48	3.5	42.8
9/18/2014 0:50	3.6	43.3
9/18/2014 0:51	3.5	43.0
9/18/2014 0:53	3.6	43.0
9/18/2014 0:54	3.7	43.2
9/18/2014 0:55	3.6	43.2
9/18/2014 0:56	3.5	43.2
9/18/2014 0:57	3.5	43.5
9/18/2014 0:58	3.5	43.1
9/18/2014 0:59	3.7	42.8
9/18/2014 1:00	3.7	42.3
9/18/2014 1:01	3.6	42.5
9/18/2014 1:02	3.6	42.5
9/18/2014 1:03	3.7	43.5
9/18/2014 1:04	3.6	43.1
9/18/2014 1:05	3.6	42.3
9/18/2014 1:06	3.5	42.5
9/18/2014 1:07	3.5	42.5
9/18/2014 1:08	3.5	43.3
9/18/2014 1:09	3.6	42.4
9/18/2014 1:10	3.6	42.5
9/18/2014 1:11	3.7	42.6
9/18/2014 1:12	3.8	42.4
9/18/2014 1:13	3.8	42.7
9/18/2014 1:14	3.7	42.6
9/18/2014 1:15	3.7	42.0
9/18/2014 1:16	3.7	41.8
9/18/2014 1:17	3.8	42.6
9/18/2014 1:18	3.7	42.3
9/18/2014 1:19	3.7	42.5
9/18/2014 1:21	3.6	42.5
9/18/2014 1:22	3.6	42.6
9/18/2014 1:23	3.6	42.9
9/18/2014 1:24	3.6	42.6
9/18/2014 1:25	3.6	43.2
9/18/2014 1:31	3.5	42.7
9/18/2014 1:34	3.6	42.4

Day and Time of Measurement ^[1]	Average Wind Speed	Measured Leq
	(1 Minute Average)	(dBA)
9/18/2014 1:36	3.6	42.5
9/18/2014 1:37	3.6	42.7
9/18/2014 1:43	3.5	42.9
9/18/2014 1:47	3.6	42.9
9/18/2014 1:48	3.6	43.2
9/18/2014 1:49	3.7	43.4
9/18/2014 1:50	3.6	43.2
9/18/2014 1:51	3.7	43.3
9/18/2014 1:53	3.6	44.4
9/18/2014 1:55	3.7	43.2
9/18/2014 1:56	3.6	43.1
9/18/2014 1:57	3.6	43.7
9/18/2014 1:58	3.5	43.5
9/18/2014 1:59	3.5	43.6
9/18/2014 2:00	3.5	43.5
9/18/2014 2:01	3.5	42.9
9/18/2014 2:04	3.6	43.0
9/18/2014 2:08	3.6	42.8
9/18/2014 2:12	3.6	42.4
9/18/2014 2:13	3.6	42.6
9/18/2014 2:14	3.7	43.1
9/18/2014 2:15	3.7	43.3
9/18/2014 2:16	3.5	43.1
9/18/2014 2:17	3.8	43.2
9/18/2014 2:18	3.6	43.5
9/18/2014 2:19	3.6	42.8
9/18/2014 2:20	3.5	43.5
9/18/2014 2:21	3.5	42.7
9/18/2014 2:24	3.7	42.6
9/18/2014 2:25	3.7	42.8
9/18/2014 2:26	3.5	42.4
9/18/2014 2:27	3.7	42.8
9/18/2014 2:28	3.8	42.7
9/18/2014 2:29	3.5	43.0
9/18/2014 2:30	3.5	42.4
9/18/2014 2:31	3.7	42.7
9/18/2014 2:32	3.8	42.9
9/18/2014 2:33	3.7	43.0
9/18/2014 2:34	3.6	43.0
9/18/2014 2:41	3.6	43.8
9/19/2014 4:37	3.8	35.8
9/19/2014 4:39	3.5	35.7
9/19/2014 4:40	3.6	35.6
9/19/2014 4:41	3.9	36.0

Day and Time of Measurement ^[1]	Average Wind Speed	Measured Leq
	(1 Minute Average)	(dBA)
9/19/2014 4:42	3.9	36.0
9/19/2014 4:43	3.5	36.0
9/19/2014 4:44	3.9	35.7
9/19/2014 4:45	3.7	36.0
9/19/2014 4:46	3.7	35.8
9/19/2014 4:47	3.8	35.9
9/19/2014 4:48	3.7	35.7
9/19/2014 4:52	3.8	35.6
9/19/2014 4:53	3.5	35.4
9/19/2014 4:57	3.7	35.0
9/19/2014 4:58	3.5	35.3
9/19/2014 22:44	3.7	41.7
9/19/2014 22:45	3.7	41.8
9/19/2014 22:46	4.1	42.1
9/19/2014 22:47	4.2	42.2
9/19/2014 22:48	4.1	42.6
9/19/2014 22:49	4.2	41.7
9/19/2014 22:50	3.9	41.9
9/19/2014 22:51	4.5	41.8
9/19/2014 22:52	4.5	41.6
9/19/2014 22:53	3.9	41.4
9/19/2014 22:54	4.1	41.6
9/19/2014 22:55	4.2	41.2
9/19/2014 22:56	3.9	41.4
9/19/2014 22:57	3.6	41.4
9/19/2014 22:58	3.9	41.6
9/19/2014 22:59	3.6	41.4
9/19/2014 23:00	3.6	41.9
9/19/2014 23:01	3.8	41.9
9/19/2014 23:02	3.7	41.7
9/19/2014 23:03	4.1	41.7
9/19/2014 23:04	4.1	41.7
9/19/2014 23:05	3.9	41.5
9/19/2014 23:06	4.4	42.0
9/19/2014 23:07	4.4	41.7
9/19/2014 23:08	4.0	42.2
9/19/2014 23:09	4.4	42.1
9/19/2014 23:10	4.1	41.5
9/19/2014 23:11	3.8	41.9
9/19/2014 23:12	4.3	42.2
9/19/2014 23:13	4.5	42.2
9/19/2014 23:14	4.9	54.2
9/19/2014 23:15	4.6	43.0
9/19/2014 23:16	4.3	42.0

Day and Time of Measurement ^[1]	Average Wind Speed	Measured Leq
	(1 Minute Average)	(dBA)
9/19/2014 23:17	4.4	41.5
9/19/2014 23:18	4.8	41.6
9/19/2014 23:19	4.7	42.2
9/19/2014 23:20	4.4	42.0
9/19/2014 23:21	3.9	41.5
9/19/2014 23:22	4.6	41.4
9/19/2014 23:23	4.5	41.1
9/19/2014 23:24	4.5	41.2
9/19/2014 23:25	4.9	40.6
9/19/2014 23:26	4.6	40.8
9/19/2014 23:27	4.1	40.5
9/19/2014 23:28	4.2	40.6
9/19/2014 23:29	4.2	40.3
9/19/2014 23:30	4.0	40.4
9/19/2014 23:31	3.5	40.3
9/19/2014 23:32	4.0	40.1
9/19/2014 23:42	3.7	40.1
9/19/2014 23:43	3.5	40.2
9/19/2014 23:47	3.6	40.0
9/19/2014 23:49	3.6	42.2
9/19/2014 23:51	3.9	40.0
9/20/2014 0:03	3.6	40.2
9/20/2014 0:04	3.6	40.7
9/20/2014 0:06	3.5	41.6
9/20/2014 0:07	4.4	41.5
9/20/2014 0:08	3.9	41.1
9/20/2014 0:09	3.9	41.1
9/20/2014 0:10	4.0	42.2
9/20/2014 0:11	4.6	43.0
9/20/2014 0:12	5.1	43.3
9/20/2014 0:13	4.8	42.6
9/20/2014 0:14	4.5	42.4
9/20/2014 0:15	4.5	42.9
9/20/2014 0:16	5.0	42.1
9/20/2014 0:17	5.6	43.3
9/20/2014 0:18	5.0	43.6
9/20/2014 0:19	5.2	43.2
9/20/2014 0:20	5.3	43.9
9/20/2014 0:21	5.3	42.5
9/20/2014 0:22	5.0	42.9
9/20/2014 0:23	5.7	43.8
9/20/2014 0:24	5.3	42.3
9/20/2014 0:25	5.2	42.3
9/20/2014 0:26	5.5	42.6

Day and Time of Measurement ^[1]	Average Wind Speed	Measured Leq
	(1 Minute Average)	(dBA)
9/20/2014 0:27	4.9	42.4
9/20/2014 0:28	5.3	42.4
9/20/2014 0:29	5.1	42.7
9/20/2014 0:30	5.0	43.0
9/20/2014 0:31	4.8	42.6
9/20/2014 0:32	5.1	42.9
9/20/2014 0:33	4.9	44.9
9/20/2014 0:34	5.0	43.3
9/20/2014 0:35	5.3	42.5
9/20/2014 0:36	5.4	43.0
9/20/2014 0:37	5.1	44.0
9/20/2014 0:39	5.8	42.4
9/20/2014 0:40	5.5	42.8
9/20/2014 0:41	4.6	42.6
9/20/2014 0:42	4.7	42.8
9/20/2014 0:43	5.4	42.6
9/20/2014 0:44	5.1	42.1
9/20/2014 0:45	4.8	42.0
9/20/2014 0:46	5.3	42.1
9/20/2014 0:47	4.9	41.9
9/20/2014 0:48	4.6	41.7
9/20/2014 0:49	4.8	41.5
9/20/2014 0:50	4.3	41.6
9/20/2014 0:51	4.3	41.6
9/20/2014 0:52	4.6	41.5
9/20/2014 0:53	4.2	41.4
9/20/2014 0:54	4.0	41.4
9/20/2014 0:56	4.1	41.5
9/20/2014 0:57	3.7	41.5
9/20/2014 0:58	4.0	41.7
9/20/2014 0:59	3.8	41.3
9/20/2014 1:00	3.8	41.8
9/20/2014 1:01	3.7	41.6
9/20/2014 1:03	3.9	41.7
9/20/2014 1:04	3.8	42.3
9/20/2014 1:05	3.9	41.4
9/20/2014 1:06	4.1	41.3
9/20/2014 1:07	4.0	41.1
9/20/2014 1:08	3.9	42.3
9/20/2014 1:09	3.5	43.5
9/20/2014 1:11	3.5	41.2
9/20/2014 1:15	3.8	41.4
9/20/2014 1:16	3.7	41.4
9/20/2014 1:18	3.8	41.4

Day and Time of Measurement ^[1]	Average Wind Speed	Measured Leq
	(1 Minute Average)	(dBA)
9/20/2014 1:19	3.7	41.5
9/20/2014 1:20	3.5	41.6
9/20/2014 1:21	3.5	41.6
9/20/2014 1:22	3.8	41.3
9/20/2014 1:38	3.5	41.5
9/20/2014 1:47	3.8	41.6
9/20/2014 1:48	3.6	41.4
9/20/2014 1:49	3.6	41.3
9/20/2014 1:50	4.1	41.5
9/20/2014 1:51	3.6	41.8
9/20/2014 1:53	3.8	41.2
9/20/2014 2:06	3.9	41.2
9/20/2014 2:07	3.7	41.2
9/20/2014 2:12	3.7	41.5
9/20/2014 2:13	3.6	41.4
9/20/2014 2:14	3.8	41.6
9/20/2014 2:15	3.9	41.5
9/20/2014 2:16	3.8	41.6
9/20/2014 2:17	3.5	43.1
9/20/2014 2:18	3.8	42.2
9/20/2014 2:19	3.5	42.0
9/20/2014 2:20	3.5	41.9
9/20/2014 2:21	3.9	41.9
9/20/2014 2:22	4.1	42.1
9/20/2014 2:23	4.2	41.8
9/20/2014 2:24	4.4	41.8
9/20/2014 2:25	4.0	41.7
9/20/2014 2:26	4.2	41.8
9/20/2014 2:27	4.3	44.1
9/20/2014 2:28	4.5	45.0
9/20/2014 2:29	4.2	41.8
9/20/2014 2:30	4.0	41.8
9/20/2014 2:31	4.0	41.7
9/20/2014 2:32	3.8	42.3
9/20/2014 2:33	4.0	41.6
9/20/2014 2:34	3.8	41.7
9/20/2014 2:35	3.8	41.7
9/20/2014 2:36	3.9	42.0
9/20/2014 2:37	4.0	41.9
9/20/2014 2:38	3.8	41.9
9/20/2014 2:39	4.0	41.8
9/20/2014 2:40	4.1	42.0
9/20/2014 2:41	4.3	42.1
9/20/2014 2:42	4.0	42.1

Day and Time of Measurement ^[1]	Average Wind Speed	Measured Leq
	(1 Minute Average)	(dBA)
9/20/2014 2:43	4.2	42.2
9/20/2014 2:44	4.2	41.9
9/20/2014 2:45	4.4	41.9
9/20/2014 2:46	4.1	43.9
9/20/2014 2:47	4.2	41.9
9/20/2014 2:48	4.2	42.1
9/20/2014 2:49	4.2	42.2
9/20/2014 2:50	3.9	42.0
9/20/2014 2:51	3.8	42.2
9/20/2014 2:52	3.5	42.2
9/20/2014 2:53	3.8	42.4
9/20/2014 2:54	3.7	42.4
9/20/2014 2:55	3.8	42.7
9/20/2014 2:56	3.9	42.7
9/20/2014 2:57	4.0	42.6
9/20/2014 2:58	3.9	42.7
9/20/2014 2:59	4.4	42.9
9/20/2014 3:00	4.3	42.5
9/20/2014 3:01	4.2	42.9
9/20/2014 3:02	4.6	42.9
9/20/2014 3:03	4.5	42.8
9/20/2014 3:04	4.5	43.0
9/20/2014 3:05	4.5	43.3
9/20/2014 3:06	4.5	46.1
9/20/2014 3:07	4.6	42.9
9/20/2014 3:08	4.5	43.0
9/20/2014 3:09	4.7	42.8
9/20/2014 3:10	4.4	42.8
9/20/2014 3:11	4.6	42.6
9/20/2014 3:12	4.2	42.7
9/20/2014 3:13	4.7	43.0
9/20/2014 3:14	4.9	42.8
9/20/2014 3:15	4.5	42.8
9/20/2014 3:16	4.4	42.6
9/20/2014 3:17	4.4	42.7
9/20/2014 3:18	4.2	42.6
9/20/2014 3:19	4.4	42.7
9/20/2014 3:20	3.7	43.0
9/20/2014 3:21	3.9	43.0
9/20/2014 3:22	3.8	42.8
9/20/2014 3:23	3.8	43.2
9/20/2014 3:24	3.9	43.0
9/20/2014 3:25	3.7	43.1
9/20/2014 3:26	4.3	43.0

Day and Time of Measurement ^[1]	Average Wind Speed	Measured Leq
	(1 Minute Average)	(dBA)
9/20/2014 3:27	4.1	43.4
9/20/2014 3:28	3.8	43.1
9/20/2014 3:29	4.6	43.1
9/20/2014 3:30	4.3	43.3
9/20/2014 3:31	4.4	43.2
9/20/2014 3:32	4.1	43.3
9/20/2014 3:33	4.5	43.1
9/20/2014 3:34	3.8	43.2
9/20/2014 3:35	4.2	43.4
9/20/2014 3:36	4.2	43.2
9/20/2014 3:37	4.3	43.2
9/20/2014 3:38	4.3	43.5
9/20/2014 3:39	4.3	43.4
9/20/2014 3:40	4.4	43.6
9/20/2014 3:41	4.5	43.1
9/20/2014 3:42	4.6	43.3
9/20/2014 3:43	4.7	43.0
9/20/2014 3:44	4.7	43.5
9/20/2014 3:45	4.8	42.8
9/20/2014 3:46	4.8	43.1
9/20/2014 3:47	4.6	42.9
9/20/2014 3:48	4.6	43.0
9/20/2014 3:49	4.3	43.4
9/20/2014 3:50	5.1	43.2
9/20/2014 3:51	4.0	43.7
9/20/2014 3:52	4.1	43.3
9/20/2014 3:53	3.7	43.3
9/20/2014 3:54	3.7	43.0
9/20/2014 3:55	4.4	43.4
9/20/2014 3:57	4.6	43.4
9/20/2014 3:58	4.4	43.4
9/20/2014 3:59	4.0	43.3
9/20/2014 4:00	4.4	43.1
9/20/2014 4:01	4.3	43.4
9/20/2014 4:02	4.2	43.1
9/20/2014 4:03	3.8	43.2
9/20/2014 4:04	4.0	43.4
9/20/2014 4:05	3.7	43.4
9/20/2014 4:11	3.6	43.0
9/20/2014 4:31	3.7	43.1
9/20/2014 4:32	3.8	43.1
9/20/2014 4:33	3.9	43.3
9/20/2014 4:35	3.6	43.1
9/20/2014 4:36	3.7	43.6

Day and Time of Measurement ^[1]	Average Wind Speed	Measured Leq
	(1 Minute Average)	(dBA)
9/20/2014 4:37	3.6	43.4
9/20/2014 4:38	3.5	43.3
9/20/2014 4:39	3.6	43.4
9/20/2014 4:42	3.9	43.5
9/20/2014 22:31	3.7	42.9
9/20/2014 22:43	4.1	44.2
9/20/2014 22:44	5.3	43.9
9/20/2014 22:45	4.6	44.9
9/20/2014 22:46	4.1	44.4
9/20/2014 22:48	5.3	44.9
9/20/2014 22:49	4.3	46.0
9/20/2014 22:50	4.2	44.9
9/20/2014 22:51	5.2	44.9
9/20/2014 22:52	4.7	45.0
9/20/2014 22:53	4.9	44.3
9/20/2014 22:54	4.6	45.0
9/20/2014 22:55	5.1	45.0
9/20/2014 22:56	4.0	45.1
9/20/2014 22:57	4.1	44.8
9/20/2014 22:58	5.1	44.2
9/20/2014 22:59	4.4	44.8
9/20/2014 23:00	4.4	44.9
9/20/2014 23:01	3.7	44.4
9/20/2014 23:02	4.1	45.3
9/20/2014 23:03	4.6	45.4
9/20/2014 23:04	4.1	45.1
9/20/2014 23:05	4.1	45.4
9/20/2014 23:06	4.3	45.4
9/20/2014 23:08	3.8	45.2
9/20/2014 23:09	4.4	45.4
9/20/2014 23:10	3.8	44.9
9/20/2014 23:11	4.7	45.1
9/20/2014 23:12	4.1	45.3
9/20/2014 23:13	3.8	45.0
9/20/2014 23:14	4.4	45.3
9/20/2014 23:15	3.7	45.1
9/20/2014 23:16	3.5	45.4
9/20/2014 23:18	3.8	46.6
9/20/2014 23:20	4.1	45.4
9/20/2014 23:22	4.0	45.3
9/20/2014 23:23	4.2	45.3
9/20/2014 23:26	4.3	45.6
9/20/2014 23:27	5.3	45.8
9/20/2014 23:28	4.2	46.3

Day and Time of Measurement ^[1]	Average Wind Speed	Measured Leq
	(1 Minute Average)	(dBA)
9/20/2014 23:29	3.5	46.1
9/20/2014 23:30	4.3	45.7
9/20/2014 23:31	3.7	45.8
9/20/2014 23:32	3.7	46.2
9/20/2014 23:33	4.5	46.9
9/20/2014 23:34	4.8	46.1
9/20/2014 23:35	4.6	46.4
9/20/2014 23:36	4.3	46.7
9/20/2014 23:37	4.1	47.0
9/20/2014 23:39	5.7	47.1
9/20/2014 23:40	4.9	46.9
9/20/2014 23:41	4.7	46.4
9/20/2014 23:42	5.2	47.1
9/20/2014 23:43	5.7	46.6
9/20/2014 23:44	6.3	49.3
9/20/2014 23:46	5.6	46.1
9/20/2014 23:47	5.1	47.0
9/20/2014 23:48	5.8	46.5
9/20/2014 23:49	5.3	46.3
9/20/2014 23:50	7.1	46.6
9/20/2014 23:51	4.7	47.2
9/20/2014 23:52	3.8	46.5
9/20/2014 23:53	5.0	46.7
9/20/2014 23:54	4.4	46.5
9/20/2014 23:55	4.7	47.0
9/20/2014 23:56	4.8	47.1
9/20/2014 23:57	5.6	47.0
9/20/2014 23:58	4.2	47.4
9/21/2014 0:00	4.6	47.2
9/21/2014 0:02	5.2	47.1
9/21/2014 0:03	5.3	46.9
9/21/2014 0:04	5.1	46.9
9/21/2014 0:05	5.4	48.7
9/21/2014 0:06	5.2	46.7
9/21/2014 0:07	4.9	46.9
9/21/2014 0:08	5.6	47.5
9/21/2014 0:09	4.6	46.7
9/21/2014 0:10	4.5	46.9
9/21/2014 0:12	4.9	46.9
9/21/2014 0:13	5.3	46.8
9/21/2014 0:14	5.7	47.2
9/21/2014 0:15	4.5	46.7
9/21/2014 0:16	4.8	47.0
9/21/2014 0:17	5.2	47.0

Day and Time of Measurement ^[1]	Average Wind Speed	Measured Leq
	(1 Minute Average)	(dBA)
9/21/2014 0:18	4.8	47.8
9/21/2014 0:19	4.8	47.3
9/21/2014 0:20	5.4	47.4
9/21/2014 0:21	4.2	47.5
9/21/2014 0:22	5.2	47.0
9/21/2014 0:23	4.5	46.8
9/21/2014 0:24	5.5	47.2
9/21/2014 0:25	5.2	48.1
9/21/2014 0:26	5.1	48.2
9/21/2014 0:27	4.9	47.0
9/21/2014 0:28	4.5	47.2
9/21/2014 0:29	4.0	46.9
9/21/2014 0:30	4.8	46.7
9/21/2014 0:32	5.4	47.5
9/21/2014 0:33	4.9	47.5
9/21/2014 0:34	5.2	47.5
9/21/2014 0:35	3.6	47.6
9/21/2014 0:36	3.7	47.5
9/21/2014 0:37	4.6	47.9
9/21/2014 0:38	5.0	48.0
9/21/2014 0:40	4.8	47.6
9/21/2014 0:41	5.0	48.1
9/21/2014 0:42	5.1	49.4
9/21/2014 0:43	5.6	48.7
9/21/2014 0:44	5.7	47.9
9/21/2014 0:45	4.6	47.7
9/21/2014 0:46	5.5	48.1
9/21/2014 0:48	6.5	48.1
9/21/2014 0:49	5.9	48.3
9/21/2014 0:50	5.0	48.5
9/21/2014 0:51	4.9	48.1
9/21/2014 0:52	5.3	48.7
9/21/2014 0:53	5.3	48.5
9/21/2014 0:55	5.9	47.9
9/21/2014 0:56	5.7	48.2
9/21/2014 0:57	5.7	49.2
9/21/2014 0:58	5.9	48.4
9/21/2014 0:59	5.3	47.9
9/21/2014 1:01	5.1	47.8
9/21/2014 1:03	6.0	49.3
9/21/2014 1:05	4.4	49.5
9/21/2014 1:06	5.0	48.4
9/21/2014 1:07	4.3	48.5
9/21/2014 1:08	6.6	48.3

Day and Time of Measurement ^[1]	Average Wind Speed	Measured Leq
	(1 Minute Average)	(dBA)
9/21/2014 1:09	5.3	48.7
9/21/2014 1:10	5.1	48.7
9/21/2014 1:12	5.0	51.3
9/21/2014 1:13	5.0	49.1
9/21/2014 1:14	4.6	48.9
9/21/2014 1:16	5.5	48.6
9/21/2014 1:17	5.8	48.3
9/21/2014 1:19	5.6	48.3
9/21/2014 1:20	5.9	50.3
9/21/2014 1:21	6.4	48.7
9/21/2014 1:22	4.5	50.0
9/21/2014 1:23	4.1	49.2
9/21/2014 1:24	4.1	49.0
9/21/2014 1:25	4.9	50.6
9/21/2014 1:26	7.0	49.4
9/21/2014 1:27	5.1	48.9
9/21/2014 1:28	6.3	48.7
9/21/2014 1:29	5.6	49.9
9/21/2014 1:30	5.6	50.3
9/21/2014 1:31	6.8	51.9
9/21/2014 1:33	4.7	49.0
9/21/2014 1:34	4.9	48.9
9/21/2014 1:36	6.8	50.2
9/21/2014 1:38	4.7	49.9
9/21/2014 1:39	5.4	50.3
9/21/2014 1:40	4.7	49.4
9/21/2014 1:41	6.2	49.7
9/21/2014 1:42	6.6	50.1
9/21/2014 1:43	5.7	50.0
9/21/2014 1:44	6.2	49.9
9/21/2014 1:45	6.7	49.7
9/21/2014 1:46	5.6	50.1
9/21/2014 1:47	5.9	50.6
9/21/2014 1:48	6.2	50.6
9/21/2014 1:49	6.7	49.3
9/21/2014 1:50	6.1	48.9
9/21/2014 1:51	5.9	48.9
9/21/2014 1:52	6.8	49.2
9/21/2014 1:53	5.6	49.7
9/21/2014 1:54	6.7	48.8
9/21/2014 1:55	4.7	49.3
9/21/2014 1:56	3.7	49.4
9/21/2014 1:57	4.6	49.1
9/21/2014 1:58	5.3	49.9

Day and Time of Measurement ^[1]	Average Wind Speed	Measured Leq
	(1 Minute Average)	(dBA)
9/21/2014 1:59	5.8	49.7
9/21/2014 2:00	4.3	49.2
9/21/2014 2:01	5.1	49.3
9/21/2014 2:02	5.3	49.4
9/21/2014 2:03	4.6	49.3
9/21/2014 2:04	5.7	49.5
9/21/2014 2:05	5.2	49.4
9/21/2014 2:06	5.0	49.3
9/21/2014 2:07	4.5	49.8
9/21/2014 2:08	4.7	49.3
9/21/2014 2:09	4.8	49.4
9/21/2014 2:10	5.1	49.4
9/21/2014 2:11	4.8	49.5
9/21/2014 2:12	4.3	49.4
9/21/2014 2:13	5.4	50.0
9/21/2014 2:14	4.7	50.0
9/21/2014 2:15	4.3	50.5
9/21/2014 2:16	4.9	49.8
9/21/2014 2:17	5.0	50.0
9/21/2014 2:18	4.8	49.5
9/21/2014 2:19	5.9	49.3
9/21/2014 2:21	6.3	49.7
9/21/2014 2:22	5.7	49.9
9/21/2014 2:23	5.5	49.7
9/21/2014 2:24	4.5	49.6
9/21/2014 2:25	3.8	49.5
9/21/2014 2:26	5.0	49.6
9/21/2014 2:27	5.0	49.3
9/21/2014 2:28	5.8	49.5
9/21/2014 2:29	5.3	49.4
9/21/2014 2:30	4.6	49.3
9/21/2014 2:31	4.0	49.4
9/21/2014 2:32	4.7	49.9
9/21/2014 2:33	4.0	49.3
9/21/2014 2:34	4.7	49.5
9/21/2014 2:35	4.4	49.8
9/21/2014 2:36	3.7	49.7
9/21/2014 2:37	4.6	49.4
9/21/2014 2:38	5.6	49.5
9/21/2014 2:39	4.0	49.4
9/21/2014 2:40	4.6	49.6
9/21/2014 2:41	5.0	49.8
9/21/2014 2:42	4.7	49.7
9/21/2014 2:43	4.2	49.9

Day and Time of Measurement ^[1]	Average Wind Speed	Measured Leq
	(1 Minute Average)	(dBA)
9/21/2014 2:44	5.2	50.1
9/21/2014 2:45	4.3	50.1
9/21/2014 2:46	4.9	50.7
9/21/2014 2:48	3.6	49.6
9/21/2014 2:49	4.6	50.1
9/21/2014 2:50	5.8	49.6
9/21/2014 2:51	5.6	49.7
9/21/2014 2:52	6.8	49.8
9/21/2014 2:53	5.4	49.8
9/21/2014 2:54	4.7	49.8
9/21/2014 2:55	5.7	49.8
9/21/2014 2:56	4.6	49.9
9/21/2014 2:57	5.5	49.8
9/21/2014 2:58	4.8	50.4
9/21/2014 2:59	4.5	50.2
9/21/2014 3:00	5.0	49.9
9/21/2014 3:01	3.7	49.8
9/21/2014 3:02	4.4	49.8
9/21/2014 3:03	3.9	49.9
9/21/2014 3:05	5.7	49.8
9/21/2014 3:06	4.6	49.7
9/21/2014 3:07	4.2	49.6
9/21/2014 3:08	4.2	49.8
9/21/2014 3:09	4.8	49.9
9/21/2014 3:10	4.4	49.9
9/21/2014 3:13	4.0	49.8
9/21/2014 3:14	3.8	49.9
9/21/2014 3:15	4.2	49.9
9/21/2014 3:16	4.0	50.0
9/21/2014 3:17	3.6	49.8
9/21/2014 3:18	5.6	50.1
9/21/2014 3:19	3.9	50.2
9/21/2014 3:20	4.0	50.0
9/21/2014 3:21	4.2	50.2
9/21/2014 3:22	4.9	50.2
9/21/2014 3:23	4.0	49.9
9/21/2014 3:24	4.1	50.0
9/21/2014 3:25	4.4	50.1
9/21/2014 3:27	4.3	50.1
9/21/2014 3:28	4.4	50.1
9/21/2014 3:29	4.2	49.9
9/21/2014 3:30	3.9	49.9
9/21/2014 3:31	5.1	49.7
9/21/2014 3:32	4.4	49.7

Day and Time of Measurement ^[1]	Average Wind Speed	Measured Leq
	(1 Minute Average)	(dBA)
9/21/2014 3:33	4.5	50.1
9/21/2014 3:34	5.0	49.8
9/21/2014 3:35	4.3	49.8
9/21/2014 3:36	4.3	49.8
9/21/2014 3:38	3.6	49.8
9/21/2014 3:39	5.1	50.1
9/21/2014 3:40	4.0	50.2
9/21/2014 3:41	3.8	49.9
9/21/2014 3:42	4.3	50.2
9/21/2014 3:43	4.0	50.1
9/21/2014 3:45	4.1	50.1
9/21/2014 3:46	4.8	50.1
9/21/2014 3:47	3.7	50.1
9/21/2014 3:48	4.5	50.1
9/21/2014 3:49	4.4	50.0
9/21/2014 3:50	4.4	50.0
9/21/2014 3:51	3.9	50.3
9/21/2014 3:52	4.5	50.4
9/21/2014 3:53	4.1	50.4
9/21/2014 3:54	4.9	50.2
9/21/2014 3:55	4.1	50.3
9/21/2014 3:57	4.9	50.2
9/21/2014 3:58	4.5	50.2
9/21/2014 3:59	4.5	50.2
9/21/2014 4:00	3.6	50.3
9/21/2014 4:01	4.2	50.1
9/21/2014 4:02	5.0	49.9
9/21/2014 4:03	3.9	49.7
9/21/2014 4:04	4.6	49.6
9/21/2014 4:05	4.9	49.7
9/21/2014 4:06	5.4	49.6
9/21/2014 4:07	4.2	49.8
9/21/2014 4:09	4.3	49.7
9/21/2014 4:10	4.5	50.0
9/21/2014 4:11	4.2	50.0
9/21/2014 4:12	4.2	50.1
9/21/2014 4:13	4.0	50.2
9/21/2014 4:14	4.3	50.2
9/21/2014 4:15	4.2	50.4
9/21/2014 4:16	3.9	50.5
9/21/2014 4:17	4.4	50.3
9/21/2014 4:18	4.8	50.2
9/21/2014 4:19	4.8	50.3
9/21/2014 4:20	4.9	50.3

Day and Time of Measurement ^[1]	Average Wind Speed	Measured Leq
	(1 Minute Average)	(dBA)
9/21/2014 4:21	5.5	50.3
9/21/2014 4:22	4.9	50.3
9/21/2014 4:23	4.5	50.3
9/21/2014 4:25	3.6	50.3
9/21/2014 4:26	3.6	50.3
9/21/2014 4:27	4.0	50.4
9/21/2014 4:28	4.1	50.4
9/21/2014 4:29	3.8	50.4
9/21/2014 4:30	4.5	50.5
9/21/2014 4:31	3.9	50.5
9/21/2014 4:32	3.8	51.1
9/21/2014 4:33	3.8	50.6
9/21/2014 4:36	3.9	50.5
9/21/2014 4:37	4.1	50.5
9/21/2014 4:38	4.4	50.6
9/21/2014 4:39	4.4	50.5
9/21/2014 4:40	3.6	50.6
9/21/2014 4:42	4.4	50.7
9/21/2014 4:43	3.9	50.9
9/21/2014 4:45	3.7	50.9
9/21/2014 4:46	4.1	50.8
9/21/2014 4:47	4.0	50.9
9/21/2014 4:49	3.6	50.7
9/21/2014 4:58	3.9	51.0
9/21/2014 4:59	3.9	51.1
9/21/2014 22:00	6.7	52.2
9/21/2014 22:02	7.4	52.4
9/21/2014 22:03	5.9	56.3
9/21/2014 22:04	6.6	57.8
9/22/2014 0:03	6.3	47.8
9/22/2014 0:04	5.2	47.5
9/22/2014 0:05	5.5	49.5
9/22/2014 0:06	5.3	49.5
9/22/2014 0:07	5.8	48.8
9/22/2014 0:08	4.1	49.6
9/22/2014 0:14	6.3	47.9
9/22/2014 0:53	4.3	47.2
9/22/2014 1:36	4.4	46.2
9/22/2014 1:37	4.1	48.4
9/22/2014 1:38	6.0	47.3
9/22/2014 2:05	5.3	47.3
9/22/2014 2:09	5.0	46.7
9/22/2014 2:10	4.9	46.8
9/22/2014 2:11	6.3	46.3

Day and Time of Measurement ^[1]	Average Wind Speed	Measured Leq
	(1 Minute Average)	(dBA)
9/22/2014 2:12	5.0	46.5
9/22/2014 2:13	4.9	47.3
9/22/2014 2:14	5.5	45.7
9/22/2014 2:15	6.0	45.3
9/22/2014 2:18	5.8	45.4
9/22/2014 2:19	6.0	45.8
9/22/2014 2:20	4.6	45.8
9/22/2014 2:21	3.7	45.6
9/22/2014 2:22	3.8	46.4
9/22/2014 2:24	4.2	45.8
9/22/2014 2:25	4.5	45.7
9/22/2014 2:27	4.4	45.6
9/22/2014 2:28	5.3	45.6
9/22/2014 2:34	3.9	45.1
9/22/2014 2:40	3.7	44.8
9/22/2014 2:44	4.0	44.8
9/22/2014 2:45	3.5	44.7
9/22/2014 4:12	3.6	43.9
9/22/2014 4:31	4.0	44.1
9/22/2014 4:34	3.7	44.0
9/22/2014 4:35	3.8	44.1
9/22/2014 4:38	3.6	44.3
9/22/2014 4:42	3.5	44.3
9/22/2014 4:43	3.6	44.4
9/22/2014 4:45	4.0	45.3
9/22/2014 4:48	3.9	45.6
9/22/2014 4:49	3.8	44.7
9/22/2014 4:52	4.7	44.7
9/22/2014 4:53	5.4	45.0
9/22/2014 4:54	5.3	45.0
9/22/2014 4:55	4.0	44.4
9/22/2014 4:58	3.8	45.3
9/22/2014 4:59	4.6	44.7
9/22/2014 22:16	3.7	40.5
9/22/2014 22:17	3.6	41.1
9/22/2014 22:18	3.7	41.3
9/22/2014 22:19	3.6	41.4
9/22/2014 22:20	3.6	44.9
9/22/2014 22:21	3.6	44.7
9/22/2014 22:22	3.5	41.4
9/22/2014 22:23	3.7	42.9
9/22/2014 22:24	3.6	41.3
9/22/2014 22:25	3.6	41.3
9/22/2014 22:26	3.7	41.0

Day and Time of Measurement ^[1]	Average Wind Speed	Measured Leq
	(1 Minute Average)	(dBA)
9/22/2014 22:27	3.7	41.1
9/22/2014 22:28	3.6	41.7
9/22/2014 22:29	3.8	41.3
9/22/2014 22:30	3.7	41.3
9/22/2014 22:31	3.7	41.3
9/22/2014 22:32	3.7	41.4
9/22/2014 22:33	3.9	41.3
9/22/2014 22:34	4.0	41.4
9/22/2014 22:35	3.7	41.5
9/22/2014 22:36	3.8	41.6
9/22/2014 22:37	4.0	42.1
9/22/2014 22:38	3.8	40.9
9/22/2014 22:39	4.0	41.2
9/22/2014 22:40	3.7	40.9
9/22/2014 22:41	4.0	40.7
9/22/2014 22:42	4.0	40.9
9/22/2014 22:43	3.8	40.8
9/22/2014 22:44	3.8	40.3
9/22/2014 22:45	3.8	40.8
9/22/2014 22:46	4.2	40.8
9/22/2014 22:47	3.9	40.9
9/22/2014 22:48	4.1	40.9
9/22/2014 22:49	4.0	41.1
9/22/2014 22:50	3.9	42.3
9/22/2014 22:51	3.8	41.9
9/22/2014 22:52	4.0	41.0
9/22/2014 22:53	3.9	41.3
9/22/2014 22:54	4.0	41.6
9/22/2014 22:55	4.0	42.7
9/22/2014 22:56	4.4	40.5
9/22/2014 22:57	4.0	40.1
9/22/2014 22:58	4.0	40.3
9/22/2014 22:59	4.1	40.4
9/22/2014 23:00	4.2	43.2
9/22/2014 23:01	3.8	40.5
9/22/2014 23:02	4.0	40.5
9/22/2014 23:03	3.8	40.4
9/22/2014 23:04	4.0	40.1
9/22/2014 23:05	3.6	39.7
9/22/2014 23:06	3.7	39.9
9/22/2014 23:07	3.8	40.2
9/22/2014 23:08	3.7	41.6
9/22/2014 23:12	3.6	40.0
9/22/2014 23:13	3.6	40.4

Day and Time of Measurement ^[1]	Average Wind Speed	Measured Leq
	(1 Minute Average)	(dBA)
9/22/2014 23:16	3.5	40.2
9/22/2014 23:19	3.7	40.3
9/22/2014 23:20	3.5	40.0
9/22/2014 23:21	3.5	40.0
9/22/2014 23:22	3.5	40.2
9/22/2014 23:23	3.6	40.4
9/22/2014 23:24	3.7	39.3
9/22/2014 23:25	3.8	40.2
9/22/2014 23:26	3.5	40.3
9/22/2014 23:27	3.7	40.2
9/22/2014 23:28	4.0	39.9
9/22/2014 23:29	3.8	39.7
9/22/2014 23:31	3.5	38.7
9/22/2014 23:32	3.5	39.0
9/22/2014 23:33	3.6	39.6
9/22/2014 23:34	3.6	39.2
9/22/2014 23:35	3.7	42.7
9/22/2014 23:37	3.7	40.3
9/22/2014 23:38	3.7	40.6
9/22/2014 23:39	3.9	39.9
9/22/2014 23:40	3.5	40.5
9/22/2014 23:41	3.6	40.6
9/22/2014 23:42	3.8	40.5
9/22/2014 23:43	3.9	40.9
9/22/2014 23:44	3.5	40.6
9/22/2014 23:47	3.6	40.9
9/22/2014 23:49	3.8	38.4
9/22/2014 23:50	3.8	38.6
9/22/2014 23:56	3.6	40.7
9/22/2014 23:57	3.5	41.0
9/22/2014 23:58	3.5	40.9
9/22/2014 23:59	3.7	40.7
9/23/2014 0:00	3.5	40.6
9/23/2014 0:02	3.6	40.2
9/23/2014 0:03	3.6	39.9
9/23/2014 0:05	3.9	40.5
9/23/2014 0:06	3.9	39.9
9/23/2014 0:10	3.5	41.0
9/23/2014 0:11	3.6	41.3
9/23/2014 0:12	3.8	40.8
9/23/2014 0:13	3.7	40.8
9/23/2014 0:14	3.8	41.5
9/23/2014 0:15	3.6	41.0
9/23/2014 0:16	3.5	41.4

Day and Time of Measurement ^[1]	Average Wind Speed	Measured Leq
	(1 Minute Average)	(dBA)
9/23/2014 0:17	3.7	41.0
9/23/2014 0:18	3.8	40.9
9/23/2014 0:19	3.6	40.9
9/23/2014 0:20	3.7	41.1
9/23/2014 0:21	3.7	40.8
9/23/2014 0:22	3.8	41.1
9/23/2014 0:27	3.7	41.2
9/23/2014 0:29	3.5	41.0
9/23/2014 0:30	3.6	40.8
9/23/2014 0:33	3.6	40.8
9/23/2014 0:34	3.6	40.4
9/23/2014 0:35	3.7	40.4
9/23/2014 0:36	3.9	40.8
9/23/2014 0:39	3.7	40.0
9/23/2014 0:40	3.6	39.6
9/23/2014 0:41	3.5	39.4
9/23/2014 0:44	3.7	40.3
9/23/2014 0:45	3.6	40.2
9/23/2014 0:46	3.8	40.1
9/23/2014 0:47	4.0	39.5
9/23/2014 0:48	3.6	39.4
9/23/2014 0:49	3.6	39.3
9/23/2014 0:50	3.7	39.4
9/23/2014 0:51	3.8	39.6
9/23/2014 0:52	3.8	40.1
9/23/2014 0:53	3.9	40.0
9/23/2014 0:54	3.6	41.1
9/23/2014 1:01	3.5	40.3
9/23/2014 1:02	3.6	40.1
9/23/2014 1:04	3.5	39.9
9/23/2014 1:05	3.5	39.8
9/23/2014 1:07	3.6	40.3
9/23/2014 1:08	3.5	40.2
9/23/2014 1:09	3.5	39.8
9/23/2014 1:11	3.6	39.2
9/23/2014 1:12	3.6	39.5
9/23/2014 1:23	3.9	40.4
9/23/2014 1:25	3.7	40.3
9/23/2014 1:26	3.8	40.7
9/23/2014 1:27	3.9	40.7
9/23/2014 1:28	3.6	40.3
9/23/2014 1:29	3.8	40.4
9/23/2014 1:30	3.8	40.2
9/23/2014 1:31	4.1	40.4

Day and Time of Measurement ^[1]	Average Wind Speed	Measured Leq
	(1 Minute Average)	(dBA)
9/23/2014 1:32	4.1	39.9
9/23/2014 1:33	4.0	40.2
9/23/2014 1:34	3.8	39.8
9/23/2014 1:35	4.0	39.9
9/23/2014 1:36	3.7	39.9
9/23/2014 1:43	3.6	39.3
9/23/2014 1:51	3.6	40.0
9/23/2014 1:52	3.9	40.2
9/23/2014 1:53	3.6	40.2
9/23/2014 1:54	3.6	40.4
9/23/2014 1:55	3.6	40.2
9/23/2014 1:56	3.7	40.8
9/23/2014 1:57	3.6	40.7
9/23/2014 1:58	3.6	40.5
9/23/2014 2:00	3.6	39.8
9/23/2014 2:02	3.6	39.9
9/23/2014 2:04	3.8	40.1
9/23/2014 2:09	3.5	40.4
9/23/2014 2:13	3.6	40.7
9/23/2014 2:14	4.0	40.8
9/23/2014 2:15	3.7	41.0
9/23/2014 2:16	3.9	41.0
9/23/2014 2:17	3.6	41.0
9/23/2014 2:18	3.6	41.1
9/23/2014 2:19	4.2	41.2
9/23/2014 2:20	4.1	40.9
9/23/2014 2:21	4.3	41.9
9/23/2014 2:22	4.3	40.8
9/23/2014 2:23	4.1	40.4
9/23/2014 2:24	4.0	40.5
9/23/2014 2:25	3.8	40.1
9/23/2014 2:26	3.8	41.1
9/23/2014 2:27	3.5	41.0
9/23/2014 2:29	3.6	40.7
9/23/2014 2:30	3.6	40.9
9/23/2014 2:31	3.5	40.9
9/23/2014 2:32	3.9	41.1
9/23/2014 2:33	3.8	40.7
9/23/2014 2:34	3.8	40.9
9/23/2014 2:35	3.8	41.0
9/23/2014 2:36	3.7	41.3
9/23/2014 2:37	3.7	41.2
9/23/2014 2:38	3.6	41.4
9/23/2014 2:39	3.6	41.1

Day and Time of Measurement ^[1]	Average Wind Speed	Measured Leq
	(1 Minute Average)	(dBA)
9/23/2014 2:40	4.0	40.4
9/23/2014 2:41	4.0	41.1
9/23/2014 2:42	4.0	41.4
9/23/2014 2:43	4.0	41.2
9/23/2014 2:44	4.3	40.7
9/23/2014 2:45	3.9	40.7
9/23/2014 2:47	4.2	40.7
9/23/2014 2:48	4.1	40.3
9/23/2014 2:49	3.9	40.2
9/23/2014 2:50	4.0	40.3
9/23/2014 2:51	4.3	40.1
9/23/2014 2:52	4.5	40.3
9/23/2014 2:53	4.2	40.8
9/23/2014 2:54	3.9	40.6
9/23/2014 2:55	4.2	40.7
9/23/2014 2:56	3.9	40.1
9/23/2014 2:57	3.8	40.5
9/23/2014 2:58	4.2	40.4
9/23/2014 2:59	4.4	41.4
9/23/2014 3:00	3.9	40.6
9/23/2014 3:01	4.1	39.9
9/23/2014 3:02	3.7	39.9
9/23/2014 3:03	4.0	40.4
9/23/2014 3:04	4.0	40.4
9/23/2014 3:05	4.4	39.8
9/23/2014 3:06	4.2	40.2
9/23/2014 3:07	3.8	39.7
9/23/2014 3:09	4.0	39.8
9/23/2014 3:10	3.5	40.1
9/23/2014 3:11	4.0	40.1
9/23/2014 3:12	3.9	39.9
9/23/2014 3:13	3.8	39.6
9/23/2014 3:14	4.2	39.7
9/23/2014 3:15	3.5	39.5
9/23/2014 3:16	3.7	39.6
9/23/2014 3:19	3.5	39.3
9/23/2014 3:20	3.7	38.6
9/23/2014 3:21	3.5	39.4
9/23/2014 3:22	3.7	39.4
9/23/2014 3:23	3.9	39.3
9/23/2014 3:27	3.5	40.0
9/23/2014 3:28	3.9	39.4
9/23/2014 3:29	3.7	39.7
9/23/2014 3:33	4.2	39.6

Day and Time of Measurement ^[1]	Average Wind Speed	Measured Leq
	(1 Minute Average)	(dBA)
9/23/2014 3:34	3.7	39.1
9/23/2014 3:35	3.8	39.0
9/23/2014 3:36	4.0	38.3
9/23/2014 3:37	3.6	38.4
9/23/2014 3:38	3.9	38.6
9/23/2014 3:39	3.6	38.4
9/23/2014 3:47	3.8	38.8
9/23/2014 3:50	3.6	39.1
9/23/2014 3:51	3.5	39.3
9/23/2014 3:56	4.1	39.2
9/23/2014 3:57	3.5	39.2
9/23/2014 3:58	3.9	39.0
9/23/2014 3:59	4.1	38.7
9/23/2014 4:00	3.6	39.2
9/23/2014 4:01	3.7	38.9
9/23/2014 4:02	3.5	39.1
9/23/2014 4:04	3.6	38.6
9/23/2014 4:05	3.5	38.2
9/23/2014 4:06	3.6	38.6
9/23/2014 4:08	3.6	38.1
9/23/2014 22:00	3.8	48.0
9/23/2014 22:01	3.7	47.7
9/23/2014 22:02	3.8	48.0
9/23/2014 22:03	3.7	47.3
9/23/2014 22:04	3.6	47.3
9/23/2014 22:05	3.7	47.2
9/23/2014 22:06	3.8	47.0
9/23/2014 22:07	3.8	47.1
9/23/2014 22:08	3.8	47.2
9/23/2014 22:09	3.6	57.0
9/23/2014 22:10	3.8	47.0
9/23/2014 22:11	3.8	47.7
9/23/2014 22:12	3.6	48.4
9/23/2014 22:20	3.6	46.9
9/23/2014 22:22	3.5	46.5
9/23/2014 22:23	3.6	46.4
9/23/2014 22:36	3.6	46.3
9/23/2014 22:57	3.9	46.1
9/23/2014 22:58	3.9	46.4
9/23/2014 22:59	3.6	46.6
9/23/2014 23:06	3.5	46.0
9/23/2014 23:07	3.6	46.3
9/23/2014 23:08	3.6	46.4
9/23/2014 23:09	3.6	46.4

Day and Time of Measurement ^[1]	Average Wind Speed	Measured Leq
	(1 Minute Average)	(dBA)
9/23/2014 23:12	3.5	46.2
9/23/2014 23:13	3.6	45.9
9/23/2014 23:14	3.6	45.6
9/23/2014 23:15	3.8	45.7
9/23/2014 23:16	3.9	46.0
9/23/2014 23:17	3.9	46.2
9/23/2014 23:18	3.6	46.1
9/23/2014 23:19	3.5	46.0
9/23/2014 23:20	3.7	45.9
9/23/2014 23:21	3.7	45.9
9/23/2014 23:22	3.8	46.3
9/23/2014 23:23	3.8	46.4
9/23/2014 23:24	3.8	46.0
9/23/2014 23:25	3.8	46.4
9/23/2014 23:26	3.7	46.0
9/23/2014 23:27	4.0	46.2
9/23/2014 23:28	4.1	46.4
9/23/2014 23:29	4.0	46.1
9/23/2014 23:30	3.8	45.8
9/23/2014 23:31	3.7	45.9
9/23/2014 23:32	3.7	45.7
9/23/2014 23:33	3.8	45.9
9/23/2014 23:34	3.9	45.8
9/23/2014 23:35	3.7	45.6
9/23/2014 23:36	3.8	45.2
9/23/2014 23:37	3.7	45.2
9/23/2014 23:38	3.6	45.4
9/23/2014 23:39	3.6	45.0
9/23/2014 23:41	3.6	45.0
9/23/2014 23:49	3.5	45.6
9/23/2014 23:51	3.5	46.3
9/23/2014 23:54	3.6	46.3
9/23/2014 23:55	3.8	46.3
9/23/2014 23:56	4.0	46.3
9/23/2014 23:57	3.9	46.2
9/23/2014 23:58	3.8	46.4
9/23/2014 23:59	3.8	46.2
9/24/2014 0:00	3.6	46.2
9/24/2014 0:01	3.6	46.1
9/24/2014 0:02	3.5	46.2
9/24/2014 0:04	3.6	46.3
9/24/2014 0:05	3.7	46.5
9/24/2014 0:06	3.6	46.5
9/24/2014 0:07	3.5	46.2

Day and Time of Measurement ^[1]	Average Wind Speed	Measured Leq
	(1 Minute Average)	(dBA)
9/24/2014 0:08	3.6	46.0
9/24/2014 0:09	4.0	46.2
9/24/2014 0:10	3.9	46.2
9/24/2014 0:11	3.7	46.2
9/24/2014 0:12	3.8	47.1
9/24/2014 0:14	3.6	45.6
9/24/2014 0:20	3.5	45.7
9/24/2014 0:21	3.7	45.4
9/24/2014 0:22	3.7	45.8
9/24/2014 0:25	3.5	45.8
9/24/2014 0:26	3.5	45.5
9/24/2014 0:31	3.5	45.5
9/24/2014 0:32	3.6	45.5
9/24/2014 0:33	3.7	45.7
9/24/2014 0:34	3.6	45.9
9/24/2014 0:40	3.6	45.0
9/24/2014 0:41	3.6	45.0
9/24/2014 0:42	3.5	44.8
9/24/2014 1:02	3.5	45.2
9/24/2014 1:03	3.5	45.4
9/24/2014 1:04	3.5	45.0
9/24/2014 1:05	3.5	45.2
9/24/2014 1:49	3.6	43.9
9/24/2014 1:50	3.5	43.2
9/24/2014 1:51	3.6	42.9
9/24/2014 1:52	3.6	42.8
9/24/2014 1:53	3.7	42.4
9/24/2014 4:08	3.6	40.8
9/24/2014 22:21	3.6	47.1
9/24/2014 22:33	3.8	46.6
9/24/2014 22:51	3.7	48.0
9/24/2014 22:54	3.5	48.0
9/24/2014 22:55	4.1	48.1
9/24/2014 22:56	3.8	48.0
9/24/2014 22:57	3.9	48.1
9/24/2014 22:59	3.5	48.2
9/24/2014 23:00	4.0	48.4
9/24/2014 23:01	3.8	48.2
9/24/2014 23:02	3.9	48.1
9/24/2014 23:03	3.7	48.1
9/24/2014 23:05	3.7	48.3
9/24/2014 23:06	3.9	47.9
9/24/2014 23:07	3.8	47.8
9/24/2014 23:08	3.7	48.2

Day and Time of Measurement ^[1]	Average Wind Speed	Measured Leq
	(1 Minute Average)	(dBA)
9/24/2014 23:09	4.0	47.8
9/24/2014 23:56	3.8	48.0
9/24/2014 23:57	3.5	47.9
9/24/2014 23:58	3.6	47.9
9/24/2014 23:59	3.6	48.0
9/25/2014 0:00	3.8	47.8
9/25/2014 0:02	3.6	47.8
9/25/2014 0:05	3.6	47.8
9/25/2014 1:04	3.6	47.8
9/25/2014 1:05	3.6	47.6
9/25/2014 1:07	3.9	47.8
9/25/2014 1:34	4.0	47.8
9/25/2014 1:35	3.7	48.0
9/25/2014 1:36	3.6	48.0
9/25/2014 1:37	4.1	48.0
9/25/2014 1:38	4.0	47.9
9/25/2014 1:39	4.3	47.8
9/25/2014 1:40	4.0	48.1
9/25/2014 1:41	4.0	48.2
9/25/2014 1:42	3.9	47.8
9/25/2014 1:43	4.0	48.1
9/25/2014 1:44	4.1	47.9
9/25/2014 1:45	4.2	48.0
9/25/2014 1:46	5.0	48.1
9/25/2014 1:47	5.2	48.1
9/25/2014 1:48	4.5	47.9
9/25/2014 1:49	4.2	47.9
9/25/2014 1:50	4.4	48.2
9/25/2014 1:51	4.6	48.3
9/25/2014 1:52	4.4	48.6
9/25/2014 1:53	4.7	47.9
9/25/2014 1:55	4.6	47.8
9/25/2014 1:56	5.4	48.1
9/25/2014 1:57	5.2	48.0
9/25/2014 1:58	5.6	48.0
9/25/2014 1:59	4.9	48.0
9/25/2014 2:00	4.8	48.3
9/25/2014 2:01	4.5	48.0
9/25/2014 2:02	5.0	48.3
9/25/2014 2:03	5.4	48.3
9/25/2014 2:04	5.0	48.1
9/25/2014 2:05	5.0	47.9
9/25/2014 2:06	5.9	48.1
9/25/2014 2:07	4.7	48.5

Day and Time of Measurement ^[1]	Average Wind Speed	Measured Leq
	(1 Minute Average)	(dBA)
9/25/2014 2:08	5.4	48.3
9/25/2014 2:09	5.6	48.5
9/25/2014 2:10	5.2	48.3
9/25/2014 2:11	5.5	48.7
9/25/2014 2:12	5.4	48.1
9/25/2014 2:13	5.4	48.2
9/25/2014 2:14	4.8	48.0
9/25/2014 2:15	5.6	48.6
9/25/2014 2:16	4.9	48.1
9/25/2014 2:17	5.7	48.3
9/25/2014 2:18	4.7	48.3
9/25/2014 2:19	5.2	48.3
9/25/2014 2:20	5.4	48.3
9/25/2014 2:21	5.6	48.4
9/25/2014 2:22	4.5	48.2
9/25/2014 2:23	5.0	48.4
9/25/2014 2:24	4.7	48.4
9/25/2014 2:25	4.8	48.3
9/25/2014 2:26	4.6	48.6
9/25/2014 2:27	4.9	48.4
9/25/2014 2:28	4.5	48.4
9/25/2014 2:29	4.7	48.7
9/25/2014 2:30	4.6	48.9
9/25/2014 2:31	4.5	48.5
9/25/2014 2:32	4.9	48.7
9/25/2014 2:33	4.5	48.4
9/25/2014 2:34	4.9	48.7
9/25/2014 2:35	5.3	48.7
9/25/2014 2:36	5.6	48.6
9/25/2014 2:37	5.1	48.7
9/25/2014 2:38	5.6	49.1
9/25/2014 2:39	5.0	48.6
9/25/2014 2:40	5.2	48.9
9/25/2014 2:41	5.1	48.6
9/25/2014 2:42	5.5	48.5
9/25/2014 2:43	5.3	48.4
9/25/2014 2:44	5.6	48.2
9/25/2014 2:45	5.6	48.1
9/25/2014 2:46	5.6	48.3
9/25/2014 2:47	5.2	48.4
9/25/2014 2:48	4.8	48.8
9/25/2014 2:49	5.4	48.7
9/25/2014 2:50	5.2	48.4
9/25/2014 2:51	5.0	48.6

Day and Time of Measurement ^[1]	Average Wind Speed	Measured Leq
	(1 Minute Average)	(dBA)
9/25/2014 2:52	5.2	48.3
9/25/2014 2:53	5.3	48.4
9/25/2014 2:54	5.2	48.4
9/25/2014 2:55	5.4	48.5
9/25/2014 2:56	4.4	48.9
9/25/2014 2:57	5.3	48.8
9/25/2014 2:58	4.7	48.4
9/25/2014 2:59	5.2	48.7
9/25/2014 3:00	5.0	48.7
9/25/2014 3:01	4.9	48.8
9/25/2014 3:02	5.1	49.0
9/25/2014 3:03	5.4	49.3
9/25/2014 3:04	4.6	49.1
9/25/2014 3:05	5.2	48.7
9/25/2014 3:06	5.4	48.6
9/25/2014 3:07	5.3	48.6
9/25/2014 3:08	5.6	48.6
9/25/2014 3:09	5.7	48.6
9/25/2014 3:10	5.3	48.7
9/25/2014 3:11	5.2	49.1
9/25/2014 3:12	5.2	49.0
9/25/2014 3:13	5.4	49.2
9/25/2014 3:14	5.4	48.7
9/25/2014 3:15	5.6	48.7
9/25/2014 3:16	4.9	48.6
9/25/2014 3:17	4.9	48.5
9/25/2014 3:18	5.0	48.8
9/25/2014 3:19	5.4	49.0
9/25/2014 3:20	4.4	48.9
9/25/2014 3:21	4.3	48.8
9/25/2014 3:22	4.8	48.7
9/25/2014 3:23	4.8	48.4
9/25/2014 3:24	4.9	48.3
9/25/2014 3:25	5.0	48.3
9/25/2014 3:26	4.8	48.4
9/25/2014 3:27	4.7	48.3
9/25/2014 3:28	4.3	48.5
9/25/2014 3:29	4.5	48.2
9/25/2014 3:30	4.5	48.7
9/25/2014 3:31	4.5	48.5
9/25/2014 3:32	4.6	48.3
9/25/2014 3:33	4.6	48.4
9/25/2014 3:34	4.8	48.3
9/25/2014 3:35	4.3	48.1

Day and Time of Measurement ^[1]	Average Wind Speed	Measured Leq
	(1 Minute Average)	(dBA)
9/25/2014 3:36	4.1	48.1
9/25/2014 3:37	4.3	48.3
9/25/2014 3:38	3.9	48.2
9/25/2014 3:39	4.0	48.1
9/25/2014 3:40	4.0	48.1
9/25/2014 3:41	4.0	48.3
9/25/2014 3:42	3.9	48.0
9/25/2014 3:43	4.0	47.9
9/25/2014 3:44	4.0	47.5
9/25/2014 3:45	3.7	47.6
9/25/2014 3:46	3.7	47.7
9/25/2014 3:47	3.9	47.5
9/25/2014 3:48	3.7	47.3
9/25/2014 3:49	3.8	47.3
9/25/2014 3:50	3.8	47.5
9/25/2014 3:51	4.2	47.3
9/25/2014 3:52	4.6	47.4
9/25/2014 3:53	4.2	47.3
9/25/2014 3:54	3.6	47.4
9/25/2014 3:55	3.9	47.4
9/25/2014 3:56	3.7	47.1
9/25/2014 3:57	4.0	47.2
9/25/2014 3:58	4.0	47.4
9/25/2014 3:59	4.1	47.5
9/25/2014 4:00	4.1	47.5
9/25/2014 4:01	4.2	47.7
9/25/2014 4:02	3.8	47.6
9/25/2014 4:03	3.8	47.5
9/25/2014 4:04	3.9	47.4
9/25/2014 4:05	3.7	47.9
9/25/2014 4:06	3.9	47.5
9/25/2014 4:07	3.9	47.5
9/25/2014 4:08	3.8	47.4
9/25/2014 4:09	3.5	47.1
9/25/2014 4:10	3.7	46.9
9/25/2014 4:11	3.7	47.0
9/25/2014 4:12	3.6	46.8
9/25/2014 4:14	3.6	47.0
9/25/2014 4:15	3.7	47.3
9/25/2014 4:16	3.7	47.5
9/25/2014 4:17	4.0	47.5
9/25/2014 4:18	3.9	47.5
9/25/2014 4:21	3.8	47.1
9/25/2014 4:22	3.9	46.8

Day and Time of Measurement ^[1]	Average Wind Speed	Measured Leq
	(1 Minute Average)	(dBA)
9/25/2014 4:23	3.6	46.7
9/25/2014 4:24	3.9	46.6
9/25/2014 4:25	3.6	46.7
9/25/2014 4:26	3.8	46.7
9/25/2014 4:27	3.9	46.5
9/25/2014 4:38	3.6	46.4
9/25/2014 4:42	4.0	46.1
9/25/2014 4:43	3.5	45.9
9/25/2014 4:44	3.7	45.9
9/25/2014 4:45	3.7	45.9
9/25/2014 4:46	3.7	46.1
9/25/2014 4:47	3.6	45.8
9/25/2014 4:48	3.6	45.8
9/25/2014 4:49	3.7	45.7
9/25/2014 4:50	3.5	45.9
9/25/2014 4:52	4.0	46.0
9/25/2014 4:53	3.7	46.3
9/25/2014 4:54	3.5	46.0
9/25/2014 4:57	3.9	45.3
9/25/2014 4:58	3.6	45.0
9/25/2014 4:59	3.9	44.8
9/27/2014 22:57	3.6	46.3
10/12/2014 22:00	4.1	42.2
10/12/2014 22:01	4.0	42.4
10/12/2014 22:03	4.2	43.0
10/12/2014 22:04	3.8	56.1
10/12/2014 22:05	3.9	42.1
10/12/2014 22:06	4.2	41.7
10/12/2014 22:07	3.8	42.3
10/12/2014 22:08	3.7	42.4
10/12/2014 22:10	3.9	41.0
10/12/2014 22:11	4.0	41.2
10/12/2014 22:12	3.9	42.2
10/12/2014 22:13	4.0	42.4
10/12/2014 22:14	3.7	42.4
10/12/2014 22:15	3.9	41.7
10/12/2014 22:16	3.8	42.1
10/12/2014 22:17	3.8	42.5
10/12/2014 22:18	3.9	41.9
10/12/2014 22:19	4.2	41.7
10/12/2014 22:20	3.7	42.1
10/12/2014 22:21	4.0	42.1
10/12/2014 22:22	3.8	41.6
10/12/2014 22:23	3.9	41.2

Day and Time of Measurement ^[1]	Average Wind Speed	Measured Leq
	(1 Minute Average)	(dBA)
10/12/2014 22:24	4.2	41.4
10/12/2014 22:25	4.1	41.8
10/12/2014 22:26	3.9	41.5
10/12/2014 22:27	4.1	41.5
10/12/2014 22:28	4.4	41.6
10/12/2014 22:29	4.1	41.7
10/12/2014 22:30	4.6	41.2
10/12/2014 22:31	4.5	41.6
10/12/2014 22:32	4.4	41.9
10/12/2014 22:33	3.9	41.6
10/12/2014 22:34	3.8	42.9
10/12/2014 22:35	4.5	42.1
10/12/2014 22:36	4.6	41.9
10/12/2014 22:37	4.5	42.3
10/12/2014 22:38	4.3	41.4
10/12/2014 22:39	4.3	41.5
10/12/2014 22:40	4.6	41.3
10/12/2014 22:41	4.6	41.2
10/12/2014 22:42	4.3	41.0
10/12/2014 22:43	4.3	41.1
10/12/2014 22:44	4.3	40.7
10/12/2014 22:45	3.9	41.7
10/12/2014 22:46	4.0	40.8
10/12/2014 22:47	4.0	40.6
10/12/2014 22:48	4.1	41.7
10/12/2014 22:49	3.8	42.2
10/12/2014 22:50	3.9	41.4
10/12/2014 22:51	4.4	41.6
10/12/2014 22:52	3.9	41.7
10/12/2014 22:53	4.1	42.0
10/12/2014 22:54	4.3	41.4
10/12/2014 22:55	4.1	41.3
10/12/2014 22:56	3.7	40.9
10/12/2014 22:57	4.3	41.5
10/12/2014 22:58	4.0	42.1
10/12/2014 22:59	4.3	42.1
10/12/2014 23:00	4.4	42.0
10/12/2014 23:01	3.8	42.3
10/12/2014 23:02	4.4	42.2
10/12/2014 23:03	4.0	42.7
10/12/2014 23:04	4.0	44.7
10/12/2014 23:05	4.6	41.6
10/12/2014 23:06	4.2	41.1
10/12/2014 23:07	4.6	42.8

Day and Time of Measurement ^[1]	Average Wind Speed	Measured Leq
	(1 Minute Average)	(dBA)
10/12/2014 23:08	4.0	43.0
10/12/2014 23:09	3.9	43.5
10/12/2014 23:10	4.4	42.9
10/12/2014 23:11	4.2	42.7
10/12/2014 23:12	4.5	42.8
10/12/2014 23:13	4.9	43.0
10/12/2014 23:14	4.5	42.3
10/12/2014 23:15	4.0	42.4
10/12/2014 23:16	4.2	43.0
10/12/2014 23:17	4.9	42.9
10/12/2014 23:18	4.5	42.8
10/12/2014 23:19	5.0	44.7
10/12/2014 23:20	4.7	45.3
10/12/2014 23:21	4.2	46.0
10/12/2014 23:22	5.1	46.4
10/12/2014 23:23	5.4	45.8
10/12/2014 23:24	4.6	45.6
10/12/2014 23:25	5.0	44.8
10/12/2014 23:26	5.3	43.2
10/12/2014 23:28	6.2	42.8
10/12/2014 23:29	5.8	43.4
10/12/2014 23:30	5.8	42.5
10/12/2014 23:31	6.0	43.1
10/12/2014 23:32	4.7	42.1
10/12/2014 23:33	4.2	43.2
10/12/2014 23:34	5.2	43.2
10/12/2014 23:35	5.3	42.9
10/12/2014 23:37	4.5	43.0
10/12/2014 23:38	4.9	42.5
10/12/2014 23:39	4.8	42.3
10/12/2014 23:40	4.7	42.0
10/12/2014 23:41	4.6	41.9
10/12/2014 23:42	5.3	42.5
10/12/2014 23:43	4.8	43.0
10/12/2014 23:44	3.9	42.7
10/12/2014 23:45	4.2	43.1
10/12/2014 23:47	4.0	42.5
10/12/2014 23:48	4.4	42.7
10/12/2014 23:49	4.5	42.2
10/12/2014 23:50	4.5	42.2
10/12/2014 23:51	4.5	42.1
10/12/2014 23:52	3.9	41.7
10/12/2014 23:53	4.5	40.3
10/12/2014 23:54	5.0	40.6

Day and Time of Measurement ^[1]	Average Wind Speed	Measured Leq
	(1 Minute Average)	(dBA)
10/12/2014 23:55	4.3	41.0
10/12/2014 23:56	4.1	40.8
10/12/2014 23:57	4.0	41.1
10/12/2014 23:59	3.6	41.0
10/13/2014 0:00	3.6	42.0
10/13/2014 0:01	3.7	41.6
10/13/2014 0:02	3.8	41.1
10/13/2014 0:03	3.9	41.1
10/13/2014 0:04	4.2	40.7
10/13/2014 0:05	4.0	41.1
10/13/2014 0:06	3.7	41.8
10/13/2014 0:07	3.8	40.8
10/13/2014 0:09	3.6	41.5
10/13/2014 0:10	4.2	41.3
10/13/2014 0:11	3.7	40.8
10/13/2014 0:12	3.9	40.2
10/13/2014 0:13	3.6	40.9
10/13/2014 0:15	4.3	41.8
10/13/2014 0:16	4.0	41.2
10/13/2014 0:17	4.1	42.5
10/13/2014 0:18	4.1	42.1
10/13/2014 0:19	3.9	41.8
10/13/2014 0:20	4.1	41.1
10/13/2014 0:21	4.2	40.6
10/13/2014 0:22	3.9	40.5
10/13/2014 0:23	4.1	40.9
10/13/2014 0:24	4.8	41.3
10/13/2014 0:25	4.5	42.0
10/13/2014 0:26	4.0	41.5
10/13/2014 0:27	3.5	40.8
10/13/2014 0:28	4.5	41.9
10/13/2014 0:29	4.0	40.4
10/13/2014 0:30	4.6	39.6
10/13/2014 0:31	4.2	40.2
10/13/2014 0:32	4.1	40.7
10/13/2014 0:33	3.8	40.3
10/13/2014 0:34	4.2	40.5
10/13/2014 0:35	3.8	41.4
10/13/2014 0:36	3.7	41.9
10/13/2014 0:37	4.2	41.1
10/13/2014 0:38	3.8	40.6
10/13/2014 0:39	3.6	40.7
10/13/2014 0:47	4.0	39.9
10/13/2014 0:48	3.8	39.7

Day and Time of Measurement ^[1]	Average Wind Speed	Measured Leq
	(1 Minute Average)	(dBA)
10/13/2014 0:49	3.6	40.1
10/13/2014 0:55	3.6	40.4
10/13/2014 0:56	3.6	39.5
10/13/2014 0:57	3.6	39.0
10/13/2014 0:58	3.6	39.2
10/13/2014 1:05	3.9	39.3
10/13/2014 1:10	3.7	38.9
10/13/2014 1:52	3.6	38.2
10/13/2014 1:57	3.6	37.5
10/13/2014 2:00	3.8	39.3
10/13/2014 2:01	3.5	38.3
10/13/2014 2:02	3.5	38.8
10/13/2014 2:03	3.6	39.3
10/13/2014 2:04	4.7	39.5
10/13/2014 2:05	4.6	38.5
10/13/2014 2:06	5.2	38.6
10/13/2014 2:07	4.6	38.9
10/13/2014 2:08	4.9	38.9
10/13/2014 2:09	4.4	39.4
10/13/2014 2:10	5.1	38.8
10/13/2014 2:11	4.3	38.7
10/13/2014 2:12	4.3	38.8
10/13/2014 2:13	4.7	40.2
10/13/2014 2:14	4.6	41.1
10/13/2014 2:15	5.2	40.2
10/13/2014 2:16	4.6	40.0
10/13/2014 2:17	4.5	40.8
10/13/2014 2:18	4.9	40.4
10/13/2014 2:19	5.2	40.0
10/13/2014 2:20	5.4	40.4
10/13/2014 2:21	5.3	41.1
10/13/2014 2:22	4.9	40.7
10/13/2014 2:23	5.1	39.4
10/13/2014 2:24	5.2	39.7
10/13/2014 2:25	5.1	39.7
10/13/2014 2:26	5.0	40.0
10/13/2014 2:27	4.6	39.6
10/13/2014 2:28	5.3	39.3
10/13/2014 2:29	4.3	39.8
10/13/2014 2:30	4.8	39.7
10/13/2014 2:31	4.4	39.8
10/13/2014 2:32	5.2	38.4
10/13/2014 2:33	4.9	38.1
10/13/2014 2:34	4.6	38.9

Day and Time of Measurement ^[1]	Average Wind Speed	Measured Leq
	(1 Minute Average)	(dBA)
10/13/2014 2:35	4.8	39.9
10/13/2014 2:36	4.3	40.0
10/13/2014 2:37	5.0	39.1
10/13/2014 2:38	4.6	40.2
10/13/2014 2:39	3.7	42.2
10/13/2014 2:40	4.1	38.8
10/13/2014 2:41	4.7	39.6
10/13/2014 2:42	4.7	41.1
10/13/2014 2:43	5.2	40.3
10/13/2014 2:44	5.0	38.5
10/13/2014 2:45	5.6	40.2
10/13/2014 2:46	4.6	40.8
10/13/2014 2:47	4.8	40.0
10/13/2014 2:48	5.2	38.2
10/13/2014 2:49	5.3	40.5
10/13/2014 2:50	4.5	39.1
10/13/2014 2:51	5.1	39.3
10/13/2014 2:52	5.2	37.5
10/13/2014 2:53	5.3	38.3
10/13/2014 2:54	4.7	37.7
10/13/2014 2:55	4.9	38.0
10/13/2014 2:56	5.2	38.1
10/13/2014 2:57	4.7	37.1
10/13/2014 2:58	4.7	37.6
10/13/2014 2:59	4.9	37.3
10/13/2014 3:00	4.4	39.9
10/13/2014 3:01	5.0	37.8
10/13/2014 3:02	5.0	38.5
10/13/2014 3:03	4.3	36.5
10/13/2014 3:04	4.3	37.7
10/13/2014 3:06	5.2	36.2
10/13/2014 3:07	4.5	36.5
10/13/2014 3:08	4.7	36.6
10/13/2014 3:09	4.5	36.7
10/13/2014 3:10	4.2	36.4
10/13/2014 3:11	4.8	39.3
10/13/2014 3:14	3.9	37.3
10/13/2014 3:15	3.6	39.1
10/13/2014 3:16	4.3	39.3
10/13/2014 3:18	4.9	36.9
10/13/2014 3:19	4.0	38.0
10/13/2014 3:20	4.1	37.1
10/13/2014 3:21	4.1	38.1
10/13/2014 3:22	5.0	36.7

Day and Time of Measurement ^[1]	Average Wind Speed	Measured Leq
	(1 Minute Average)	(dBA)
10/13/2014 3:23	4.4	38.5
10/13/2014 3:25	4.2	38.2
10/13/2014 3:26	4.2	39.1
10/13/2014 3:27	4.8	36.8
10/13/2014 3:28	4.4	36.2
10/13/2014 3:29	4.6	37.3
10/13/2014 3:30	3.7	37.4
10/13/2014 3:32	4.9	38.1
10/13/2014 3:33	4.4	38.0
10/13/2014 3:34	3.9	36.9
10/13/2014 3:35	4.3	36.5
10/13/2014 3:36	4.8	36.4
10/13/2014 3:37	4.5	36.3
10/13/2014 3:38	4.3	36.1
10/13/2014 3:39	4.9	35.5
10/13/2014 3:40	4.1	35.6
10/13/2014 3:41	4.6	35.6
10/13/2014 3:42	3.9	35.6
10/13/2014 3:43	4.2	35.1
10/13/2014 3:44	4.0	35.4
10/13/2014 3:45	3.8	35.5
10/13/2014 3:46	3.7	35.4
10/13/2014 3:47	3.5	35.3
10/13/2014 3:48	4.2	35.2
10/13/2014 3:49	3.6	36.4
10/13/2014 3:55	3.6	34.6
10/13/2014 3:56	4.4	34.7
10/13/2014 3:57	3.7	34.7
10/13/2014 3:58	3.7	34.9
10/13/2014 4:05	3.7	35.2
10/13/2014 4:12	3.6	35.5
10/13/2014 4:16	4.0	35.6
10/13/2014 4:25	3.5	35.6
10/13/2014 4:26	3.8	35.0
10/13/2014 4:27	3.8	34.9
10/13/2014 4:28	4.0	34.4
10/13/2014 4:30	3.5	34.4
10/13/2014 4:34	3.6	34.0
10/13/2014 4:35	3.7	34.5
10/13/2014 4:39	3.5	34.5
10/13/2014 4:41	3.6	36.3
10/13/2014 4:42	3.7	35.0
10/13/2014 4:52	3.5	35.9
10/13/2014 4:56	3.6	35.9

Day and Time of Measurement ^[1]	Average Wind Speed	Measured Leq
	(1 Minute Average)	(dBA)
10/13/2014 4:57	3.7	35.4
10/13/2014 4:58	3.8	34.9
10/13/2014 4:59	4.1	34.4
10/13/2014 22:00	3.9	40.8
10/13/2014 22:01	4.1	40.4
10/13/2014 22:02	4.2	40.3
10/13/2014 22:03	4.5	40.6
10/13/2014 22:04	3.9	40.2
10/13/2014 22:05	3.9	40.1
10/13/2014 22:06	4.0	40.4
10/13/2014 22:07	3.9	40.6
10/13/2014 22:08	3.9	40.1
10/13/2014 22:09	4.6	40.1
10/13/2014 22:10	4.2	40.4
10/13/2014 22:11	3.7	41.3
10/13/2014 22:12	4.1	40.3
10/13/2014 22:13	4.4	39.9
10/13/2014 22:14	3.8	40.3
10/13/2014 22:16	4.2	40.0
10/13/2014 22:17	4.1	40.4
10/13/2014 22:18	3.7	40.5
10/13/2014 22:19	3.7	40.5
10/13/2014 22:21	4.0	41.7
10/13/2014 22:22	3.8	40.8
10/13/2014 22:23	3.5	40.7
10/13/2014 22:24	3.7	40.8
10/13/2014 22:25	4.2	41.3
10/13/2014 22:26	4.0	41.0
10/13/2014 22:27	3.8	41.0
10/13/2014 22:28	4.0	40.7
10/13/2014 22:29	3.9	41.2
10/13/2014 22:30	4.1	40.9
10/13/2014 22:31	4.6	41.1
10/13/2014 22:32	4.1	41.1
10/13/2014 22:33	4.5	41.4
10/13/2014 22:34	4.5	40.9
10/13/2014 22:35	4.4	40.8
10/13/2014 22:36	4.5	40.3
10/13/2014 22:37	4.2	40.3
10/13/2014 22:38	4.8	40.6
10/13/2014 22:39	4.5	40.8
10/13/2014 22:40	4.2	41.4
10/13/2014 22:41	4.1	40.6
10/13/2014 22:42	3.8	40.3

Day and Time of Measurement ^[1]	Average Wind Speed	Measured Leq
	(1 Minute Average)	(dBA)
10/13/2014 22:43	3.7	40.3
10/13/2014 22:44	3.7	40.7
10/13/2014 22:46	3.7	40.2
10/13/2014 22:48	3.7	40.5
10/13/2014 22:49	3.8	40.8
10/13/2014 22:50	3.8	40.5
10/13/2014 22:52	3.7	41.2
10/13/2014 22:53	3.8	40.5
10/13/2014 22:54	4.2	40.7
10/13/2014 22:55	4.3	41.6
10/13/2014 22:56	4.4	41.4
10/13/2014 22:57	4.8	41.2
10/13/2014 22:58	5.3	41.8
10/13/2014 22:59	4.1	43.2
10/13/2014 23:00	4.1	41.5
10/13/2014 23:01	5.1	42.5
10/13/2014 23:02	4.8	41.3
10/13/2014 23:03	4.7	41.4
10/13/2014 23:04	4.5	42.3
10/13/2014 23:05	4.5	42.1
10/13/2014 23:06	4.9	42.3
10/13/2014 23:07	5.2	41.7
10/13/2014 23:08	5.1	42.8
10/13/2014 23:09	4.7	41.0
10/13/2014 23:10	5.2	41.8
10/13/2014 23:11	5.0	41.0
10/13/2014 23:12	5.5	42.9
10/13/2014 23:13	5.5	42.4
10/13/2014 23:14	5.3	44.0
10/13/2014 23:15	4.5	42.5
10/13/2014 23:16	4.9	44.6
10/13/2014 23:17	4.9	43.2
10/13/2014 23:18	4.7	45.8
10/13/2014 23:20	6.0	42.6
10/13/2014 23:22	5.8	43.8
10/13/2014 23:23	5.6	41.3
10/13/2014 23:24	6.4	43.2
10/13/2014 23:25	6.2	43.1
10/13/2014 23:26	5.7	42.4
10/13/2014 23:27	4.8	43.5
10/13/2014 23:29	5.2	44.3
10/13/2014 23:30	5.1	42.6
10/13/2014 23:31	5.7	42.4
10/13/2014 23:32	5.8	43.2

Day and Time of Measurement ^[1]	Average Wind Speed	Measured Leq
	(1 Minute Average)	(dBA)
10/13/2014 23:33	5.1	41.7
10/13/2014 23:34	5.8	41.9
10/13/2014 23:35	6.3	45.3
10/13/2014 23:36	5.3	43.8
10/13/2014 23:37	5.4	46.4
10/13/2014 23:38	5.1	41.6
10/13/2014 23:39	5.5	41.3
10/13/2014 23:40	4.6	42.8
10/13/2014 23:41	4.9	41.9
10/13/2014 23:42	6.6	42.5
10/13/2014 23:44	5.0	42.5
10/13/2014 23:45	4.6	41.6
10/13/2014 23:47	5.1	41.4
10/13/2014 23:48	5.6	43.3
10/13/2014 23:49	4.8	41.3
10/13/2014 23:50	5.2	41.8
10/13/2014 23:51	4.6	41.9
10/13/2014 23:52	5.0	41.9
10/13/2014 23:53	4.8	42.1
10/13/2014 23:54	5.0	42.2
10/13/2014 23:55	4.4	41.5
10/13/2014 23:56	4.0	44.0
10/13/2014 23:57	4.9	42.3
10/13/2014 23:58	4.9	43.2
10/13/2014 23:59	4.1	42.8
10/14/2014 0:00	5.4	41.2
10/14/2014 0:01	4.5	41.9
10/14/2014 0:02	5.0	41.5
10/14/2014 0:03	5.7	43.4
10/14/2014 0:04	5.5	41.3
10/14/2014 0:05	5.6	42.9
10/14/2014 0:06	4.3	42.0
10/14/2014 0:07	3.9	42.6
10/14/2014 0:08	5.0	41.9
10/14/2014 0:09	5.6	41.7
10/14/2014 0:10	4.7	41.5
10/14/2014 0:11	5.0	41.4
10/14/2014 0:12	4.9	42.1
10/14/2014 0:13	5.5	42.3
10/14/2014 0:14	4.5	42.4
10/14/2014 0:15	5.0	42.2
10/14/2014 0:16	4.7	42.3
10/14/2014 0:17	4.2	45.9
10/14/2014 0:18	4.0	44.9

Day and Time of Measurement ^[1]	Average Wind Speed	Measured Leq
	(1 Minute Average)	(dBA)
10/14/2014 0:19	5.4	46.5
10/14/2014 0:20	4.7	42.0
10/14/2014 0:21	5.2	46.1
10/14/2014 0:22	4.8	42.5
10/14/2014 0:23	5.8	43.2
10/14/2014 0:24	6.8	42.2
10/14/2014 0:27	5.5	41.9
10/14/2014 0:29	5.5	42.7
10/14/2014 0:30	4.9	43.0
10/14/2014 0:31	5.2	43.6
10/14/2014 0:32	4.1	42.7
10/14/2014 0:33	4.3	42.5
10/14/2014 0:34	4.5	44.0
10/14/2014 0:35	5.0	45.9
10/14/2014 0:36	5.2	42.4
10/14/2014 0:37	5.4	42.2
10/14/2014 0:38	5.1	42.4
10/14/2014 0:39	5.2	42.2
10/14/2014 0:40	5.2	43.5
10/14/2014 0:41	6.3	44.3
10/14/2014 0:42	5.5	42.4
10/14/2014 0:43	4.3	43.8
10/14/2014 0:44	5.2	42.2
10/14/2014 0:45	5.1	42.8
10/14/2014 0:47	5.6	42.6
10/14/2014 0:48	5.3	43.8
10/14/2014 0:49	5.7	43.2
10/14/2014 0:50	4.9	42.3
10/14/2014 0:51	4.9	42.5
10/14/2014 0:52	5.6	44.4
10/14/2014 0:53	5.1	44.0
10/14/2014 0:54	5.2	42.9
10/14/2014 0:55	4.9	43.9
10/14/2014 0:56	5.3	46.6
10/14/2014 0:57	4.1	44.0
10/14/2014 0:58	5.5	43.2
10/14/2014 0:59	6.5	43.8
10/14/2014 1:00	5.9	44.8
10/14/2014 1:01	5.3	43.9
10/14/2014 1:02	6.4	42.8
10/14/2014 1:03	6.3	43.1
10/14/2014 1:04	5.6	44.1
10/14/2014 1:05	5.7	42.9
10/14/2014 1:06	5.3	43.7

Day and Time of Measurement ^[1]	Average Wind Speed	Measured Leq
	(1 Minute Average)	(dBA)
10/14/2014 1:07	6.3	42.6
10/14/2014 1:08	4.7	44.4
10/14/2014 1:09	5.2	42.6
10/14/2014 1:10	5.5	43.9
10/14/2014 1:11	5.3	44.0
10/14/2014 1:12	5.1	44.8
10/14/2014 1:13	5.4	45.2
10/14/2014 1:14	5.4	42.9
10/14/2014 1:15	5.4	44.7
10/14/2014 1:16	5.3	45.5
10/14/2014 1:17	6.0	43.8
10/14/2014 1:19	6.2	42.6
10/14/2014 1:20	5.4	42.7
10/14/2014 1:21	5.6	42.2
10/14/2014 1:23	6.0	44.2
10/14/2014 1:24	5.2	43.7
10/14/2014 1:25	3.8	43.5
10/14/2014 1:27	4.5	42.3
10/14/2014 1:28	4.4	43.1
10/14/2014 1:29	4.4	42.8
10/14/2014 1:31	5.3	45.0
10/14/2014 1:32	4.7	43.8
10/14/2014 1:33	5.2	42.8
10/14/2014 1:34	4.6	42.3
10/14/2014 1:35	4.8	43.7
10/14/2014 1:36	6.1	44.8
10/14/2014 1:38	6.4	43.7
10/14/2014 1:39	5.0	43.7
10/14/2014 1:40	4.9	43.2
10/14/2014 1:41	5.5	44.7
10/14/2014 1:42	5.9	45.1
10/14/2014 1:43	5.4	45.5
10/14/2014 1:44	5.2	44.7
10/14/2014 1:45	5.6	45.7
10/14/2014 1:46	5.6	46.8
10/14/2014 1:47	5.6	46.7
10/14/2014 1:48	5.6	43.9
10/14/2014 1:49	6.1	43.1
10/14/2014 1:50	6.1	45.6
10/14/2014 1:51	6.1	47.6
10/14/2014 1:53	6.2	45.3
10/14/2014 1:55	5.2	43.5
10/14/2014 1:56	5.7	46.0
10/14/2014 1:57	6.2	45.8

Day and Time of Measurement ^[1]	Average Wind Speed	Measured Leq
	(1 Minute Average)	(dBA)
10/14/2014 1:59	6.5	42.7
10/14/2014 2:00	6.2	43.8
10/14/2014 2:01	5.6	44.2
10/14/2014 2:02	5.6	45.0
10/14/2014 2:03	6.8	45.0
10/14/2014 2:04	6.7	43.0
10/14/2014 2:05	5.5	45.3
10/14/2014 2:06	5.4	46.1
10/14/2014 2:07	5.8	44.5
10/14/2014 2:08	5.6	46.8
10/14/2014 2:09	6.1	48.2
10/14/2014 2:10	5.6	48.1
10/14/2014 2:11	5.1	45.5
10/14/2014 2:12	6.7	46.4
10/14/2014 2:13	6.3	45.8
10/14/2014 2:14	6.2	45.1
10/14/2014 2:15	7.1	49.2
10/14/2014 2:18	5.7	50.7
10/14/2014 2:19	6.2	45.9
10/14/2014 2:20	6.5	45.7
10/14/2014 2:22	6.5	45.5
10/14/2014 2:23	6.1	46.1
10/14/2014 2:24	6.6	45.5
10/14/2014 2:26	5.6	49.1
10/14/2014 2:28	6.2	46.3
10/14/2014 2:31	6.0	43.8
10/14/2014 2:32	6.8	45.9
10/14/2014 2:33	6.9	50.7
10/14/2014 2:34	6.7	46.4
10/14/2014 2:35	7.1	47.1
10/14/2014 2:36	7.5	50.0
10/14/2014 2:37	5.2	49.9
10/14/2014 2:38	5.9	48.0
10/14/2014 2:40	7.3	45.9
10/14/2014 2:41	6.4	48.6
10/14/2014 2:42	6.7	44.7
10/14/2014 2:44	7.1	45.6
10/14/2014 2:46	6.0	45.4
10/14/2014 2:47	7.2	47.7
10/14/2014 2:48	6.6	49.7
10/14/2014 2:51	6.4	46.2
10/14/2014 2:56	5.9	45.8
10/14/2014 2:57	5.7	47.1
10/14/2014 3:01	5.9	46.2

Day and Time of Measurement ^[1]	Average Wind Speed	Measured Leq
	(1 Minute Average)	(dBA)
10/14/2014 3:02	6.0	44.0
10/14/2014 3:03	6.1	47.0
10/14/2014 3:05	5.9	44.8
10/14/2014 3:06	5.9	45.7
10/14/2014 3:07	6.1	44.9
10/14/2014 3:08	6.0	46.3
10/14/2014 3:10	6.7	46.7
10/14/2014 3:11	6.3	49.9
10/14/2014 3:12	5.0	48.3
10/14/2014 3:13	6.5	48.5
10/14/2014 3:14	6.2	47.0
10/14/2014 3:15	5.3	44.0
10/14/2014 3:17	7.2	45.4
10/14/2014 3:18	7.4	45.1
10/14/2014 3:20	7.1	45.5
10/14/2014 3:21	5.4	45.7
10/14/2014 3:22	5.7	45.2
10/14/2014 3:23	5.5	45.9
10/14/2014 3:26	6.0	44.6
10/14/2014 3:27	6.4	47.8
10/14/2014 3:28	5.7	44.1
10/14/2014 3:29	6.1	46.8
10/14/2014 3:31	6.1	45.5
10/14/2014 3:32	5.9	45.4
10/14/2014 3:33	5.3	45.7
10/14/2014 3:35	6.3	49.1
10/14/2014 3:37	6.7	46.7
10/14/2014 3:38	5.8	45.4
10/14/2014 3:39	5.5	46.7
10/14/2014 3:40	7.0	45.8
10/14/2014 3:42	5.6	49.8
10/14/2014 3:44	6.0	47.4
10/14/2014 3:46	6.1	48.8
10/14/2014 3:47	5.4	47.0
10/14/2014 3:49	7.4	46.9
10/14/2014 3:54	5.3	46.1
10/14/2014 3:55	6.4	46.5
10/14/2014 3:56	5.7	44.9
10/14/2014 3:58	6.2	44.8
10/14/2014 3:59	6.5	45.2
10/14/2014 4:00	7.0	50.0
10/14/2014 4:01	6.8	46.1
10/14/2014 4:02	6.0	45.9
10/14/2014 4:03	6.6	45.0

Day and Time of Measurement ^[1]	Average Wind Speed	Measured Leq
	(1 Minute Average)	(dBA)
10/14/2014 4:04	6.2	44.7
10/14/2014 4:05	4.6	48.4
10/14/2014 4:07	7.0	48.1
10/14/2014 4:09	6.0	49.6
10/14/2014 4:12	6.2	48.8
10/14/2014 4:13	6.5	48.3
10/14/2014 4:17	6.6	46.4
10/14/2014 4:18	7.3	47.1
10/14/2014 4:19	6.5	46.1
10/14/2014 4:20	7.2	47.9
10/14/2014 4:21	5.9	45.3
10/14/2014 4:22	7.0	45.8
10/14/2014 4:23	6.1	46.1
10/14/2014 4:24	6.8	45.8
10/14/2014 4:25	5.3	48.3
10/14/2014 4:28	6.5	46.2
10/14/2014 4:29	6.2	44.6
10/14/2014 4:30	6.3	45.3
10/14/2014 4:32	5.9	48.4
10/14/2014 4:34	6.3	45.7
10/14/2014 4:35	5.6	46.3
10/14/2014 4:36	6.1	46.9
10/14/2014 4:37	6.5	45.2
10/14/2014 4:38	6.4	45.0
10/14/2014 4:39	7.4	44.2
10/14/2014 4:40	7.1	47.8
10/14/2014 4:41	5.7	44.7
10/14/2014 4:42	6.9	44.0
10/14/2014 4:43	6.0	43.8
10/14/2014 4:44	5.8	46.2
10/14/2014 4:45	5.5	47.0
10/14/2014 4:46	6.3	47.1
10/14/2014 4:47	6.7	46.9
10/14/2014 4:48	4.9	45.1
10/14/2014 4:49	5.6	45.9
10/14/2014 4:50	5.8	49.5
10/14/2014 4:51	6.5	44.7
10/14/2014 4:52	5.7	46.0
10/14/2014 4:55	6.2	45.6
10/14/2014 4:57	6.4	45.2
10/14/2014 4:58	5.5	45.2
10/15/2014 4:02	3.7	37.7
10/15/2014 4:03	3.5	37.8
10/15/2014 4:05	3.6	37.8

Day and Time of Measurement ^[1]	Average Wind Speed	Measured Leq
	(1 Minute Average)	(dBA)
10/15/2014 4:06	3.7	38.0
10/15/2014 4:07	3.8	38.0
10/15/2014 4:32	4.0	38.9
10/15/2014 4:34	3.5	39.2
10/15/2014 4:40	3.7	39.1
10/15/2014 4:41	3.6	39.0
10/15/2014 4:42	3.6	39.1
10/15/2014 4:43	3.8	39.1
10/15/2014 4:48	3.5	39.0
10/15/2014 4:57	3.5	39.1
10/16/2014 22:11	3.6	35.1
10/16/2014 23:16	3.5	35.5
10/16/2014 23:41	3.6	35.0
10/16/2014 23:43	3.6	35.2
10/16/2014 23:44	3.7	35.0
10/16/2014 23:47	3.6	36.2
10/16/2014 23:52	4.2	34.9
10/16/2014 23:53	4.1	35.0
10/16/2014 23:54	3.5	35.9
10/16/2014 23:55	3.6	36.1
10/17/2014 0:01	3.6	34.8
10/17/2014 0:03	4.0	35.1
10/17/2014 0:05	3.6	35.2
10/17/2014 0:12	3.7	35.8
10/17/2014 0:19	3.7	35.2
10/17/2014 0:44	3.6	35.1
10/17/2014 1:07	3.6	34.6
10/17/2014 1:34	3.8	34.6
10/17/2014 2:12	3.6	34.9
10/17/2014 3:42	3.9	34.5
10/17/2014 3:43	4.0	34.5
10/17/2014 3:45	3.6	33.7
10/17/2014 4:23	3.6	34.4
10/17/2014 4:31	3.8	34.5
10/17/2014 4:34	3.7	40.6
10/17/2014 4:44	3.6	42.3
10/17/2014 4:47	3.6	36.1
10/17/2014 4:48	4.3	37.9
10/17/2014 4:49	4.1	36.2
10/17/2014 4:50	4.3	36.9
10/17/2014 4:51	3.7	37.3
10/17/2014 4:52	4.2	37.7
10/17/2014 4:53	3.7	37.0
10/17/2014 4:54	4.2	36.3

Day and Time of Measurement ^[1]	Average Wind Speed	Measured Leq
	(1 Minute Average)	(dBA)
10/17/2014 4:55	4.2	36.6
10/17/2014 22:00	3.6	50.1
10/17/2014 22:01	4.2	46.7
10/17/2014 22:02	4.5	44.5
10/17/2014 22:03	6.4	41.0
10/17/2014 22:04	4.3	42.6
10/17/2014 22:07	5.6	48.5
10/17/2014 22:08	6.3	51.6
10/17/2014 22:09	5.5	46.1
10/17/2014 22:10	4.4	46.9
10/17/2014 22:13	5.4	40.8
10/17/2014 22:15	6.7	44.8
10/17/2014 22:16	5.7	42.6
10/17/2014 22:18	4.9	42.3
10/17/2014 22:19	4.9	46.1
10/17/2014 22:20	5.3	42.3
10/17/2014 22:22	4.5	41.1
10/17/2014 22:24	4.6	48.7
10/17/2014 22:26	5.8	52.4
10/17/2014 22:27	4.9	48.6
10/17/2014 22:28	4.6	50.9
10/17/2014 22:30	7.3	39.5
10/17/2014 22:31	6.7	43.3
10/17/2014 22:33	7.3	48.2
10/17/2014 22:34	7.2	46.6
10/17/2014 22:36	3.7	44.9
10/17/2014 22:37	3.7	42.3
10/17/2014 22:39	6.5	50.4
10/17/2014 22:41	6.3	47.5
10/17/2014 22:42	5.5	42.7
10/17/2014 22:48	5.4	44.9
10/17/2014 22:51	6.3	42.0
10/17/2014 22:52	4.8	40.2
10/17/2014 22:53	5.5	41.4
10/17/2014 22:54	4.6	40.6
10/17/2014 22:55	6.2	41.6
10/17/2014 22:56	5.4	39.6
10/17/2014 22:57	4.7	40.2
10/17/2014 22:59	5.3	39.8
10/17/2014 23:00	4.1	42.6
10/17/2014 23:01	4.6	41.9
10/17/2014 23:02	3.5	41.7
10/17/2014 23:03	4.4	43.6
10/17/2014 23:04	4.0	45.6

Day and Time of Measurement ^[1]	Average Wind Speed	Measured Leq
	(1 Minute Average)	(dBA)
10/17/2014 23:05	4.3	40.1
10/17/2014 23:06	5.3	42.5
10/17/2014 23:07	5.4	41.6
10/17/2014 23:08	4.2	39.2
10/17/2014 23:09	5.0	45.9
10/17/2014 23:12	4.8	38.8
10/17/2014 23:13	5.2	40.2
10/17/2014 23:14	4.4	38.9
10/17/2014 23:17	4.8	39.2
10/17/2014 23:18	4.7	40.3
10/17/2014 23:19	3.7	41.7
10/17/2014 23:20	4.5	44.3
10/17/2014 23:21	4.3	46.1
10/17/2014 23:22	4.6	46.3
10/17/2014 23:23	4.5	42.1
10/17/2014 23:24	4.8	50.7
10/17/2014 23:25	4.2	45.6
10/17/2014 23:26	5.3	43.5
10/17/2014 23:27	6.5	41.3
10/17/2014 23:28	5.9	40.1
10/17/2014 23:29	6.0	38.8
10/17/2014 23:30	6.3	41.3
10/17/2014 23:31	7.0	44.7
10/17/2014 23:32	5.4	39.0
10/17/2014 23:33	5.5	40.6
10/17/2014 23:34	4.3	40.2
10/17/2014 23:35	4.3	40.9
10/17/2014 23:36	4.7	41.4
10/17/2014 23:37	5.2	43.1
10/17/2014 23:38	5.1	41.2
10/17/2014 23:39	4.0	38.5
10/17/2014 23:40	4.1	39.2
10/17/2014 23:42	4.7	41.5
10/17/2014 23:43	5.8	43.0
10/17/2014 23:44	5.1	39.7
10/17/2014 23:45	4.3	44.7
10/17/2014 23:47	4.1	40.8
10/18/2014 0:14	4.3	35.4
10/18/2014 0:15	4.0	34.2
10/18/2014 0:16	4.0	34.4
10/18/2014 0:17	3.5	37.0
10/18/2014 0:18	3.9	34.9
10/18/2014 0:19	4.9	35.3
10/18/2014 0:25	3.9	36.3

Day and Time of Measurement ^[1]	Average Wind Speed	Measured Leq
	(1 Minute Average)	(dBA)
10/18/2014 0:26	3.8	36.2
10/18/2014 4:20	5.7	38.7
10/18/2014 4:21	4.3	37.2
10/18/2014 4:24	4.5	39.8
10/18/2014 4:26	4.5	38.6
10/18/2014 4:27	3.6	41.7
10/18/2014 4:28	3.8	38.2
10/18/2014 4:29	4.4	41.4
10/18/2014 4:30	4.0	42.6
10/18/2014 4:31	4.8	40.1
10/18/2014 4:32	4.0	40.2
10/18/2014 4:37	4.7	38.6
10/18/2014 4:38	4.9	44.4
10/18/2014 4:39	4.0	40.6
10/18/2014 4:40	4.9	39.7
10/18/2014 4:41	5.4	39.2
10/18/2014 4:42	5.9	42.5
10/18/2014 4:44	4.0	40.1
10/18/2014 4:45	5.7	40.1
10/18/2014 4:46	4.6	42.3
10/18/2014 4:47	4.2	41.2
10/18/2014 22:10	7.0	41.2
10/18/2014 22:12	5.3	42.4
10/18/2014 22:13	5.1	45.8
10/18/2014 22:14	5.4	45.0
10/18/2014 22:15	6.1	46.5
10/18/2014 22:16	5.2	49.3
10/18/2014 22:17	5.4	45.5
10/18/2014 22:18	4.9	41.3
10/18/2014 22:19	5.8	43.7
10/18/2014 22:23	7.3	43.1
10/18/2014 22:24	5.3	47.5
10/18/2014 22:25	4.9	48.6
10/18/2014 22:26	6.3	46.8
10/18/2014 22:28	4.8	41.6
10/18/2014 22:30	5.7	41.4
10/18/2014 22:31	7.0	41.6
10/18/2014 22:32	6.8	43.0
10/18/2014 22:34	5.3	45.2
10/18/2014 22:35	4.6	45.9
10/18/2014 22:36	4.3	40.6
10/18/2014 22:37	5.1	40.5
10/18/2014 22:38	4.9	41.6
10/18/2014 22:39	6.1	37.9

Day and Time of Measurement ^[1]	Average Wind Speed	Measured Leq
	(1 Minute Average)	(dBA)
10/18/2014 22:41	6.4	37.2
10/18/2014 22:43	5.5	36.3
10/18/2014 22:44	5.3	37.4
10/18/2014 22:45	5.1	37.5
10/18/2014 22:46	4.5	36.7
10/18/2014 22:47	4.8	37.7
10/18/2014 22:48	4.0	37.4
10/18/2014 22:49	4.1	39.6
10/18/2014 22:50	4.3	42.5
10/18/2014 22:51	4.7	37.8
10/18/2014 22:52	4.3	39.1
10/18/2014 22:53	4.2	40.3
10/18/2014 22:54	3.6	40.5
10/18/2014 22:55	3.9	50.2
10/18/2014 22:56	4.0	46.2
10/18/2014 22:57	5.1	51.7
10/18/2014 22:58	4.6	55.2
10/18/2014 22:59	4.2	53.6
10/18/2014 23:07	6.3	44.9
10/18/2014 23:08	5.9	44.3
10/18/2014 23:10	5.3	41.6
10/18/2014 23:25	3.9	33.6
10/18/2014 23:26	4.3	33.6
10/18/2014 23:27	4.3	34.7
10/18/2014 23:28	3.8	35.4
10/18/2014 23:34	4.2	38.6
10/18/2014 23:36	5.7	35.8
10/18/2014 23:37	5.7	36.8
10/18/2014 23:38	5.9	40.1
10/18/2014 23:44	4.9	35.6
10/18/2014 23:45	5.0	36.5
10/19/2014 0:10	6.1	36.0
10/19/2014 0:11	5.0	32.8
10/19/2014 0:12	4.5	33.1
10/19/2014 0:13	3.7	34.0
10/19/2014 0:14	5.1	32.8
10/19/2014 0:15	4.1	34.7
10/19/2014 0:16	4.2	35.7
10/19/2014 0:17	3.9	34.9
10/19/2014 0:18	3.9	37.3
10/19/2014 0:19	3.8	39.5
10/19/2014 0:20	3.8	43.7
10/19/2014 0:22	3.8	44.9
10/19/2014 0:23	4.2	41.2

Day and Time of Measurement ^[1]	Average Wind Speed	Measured Leq
	(1 Minute Average)	(dBA)
10/19/2014 0:24	4.1	43.7
10/19/2014 0:25	4.2	46.2
10/19/2014 0:26	5.4	47.5
10/19/2014 0:28	5.9	40.0
10/19/2014 0:29	6.0	37.6
10/19/2014 0:30	5.6	37.7
10/19/2014 0:31	5.9	37.7
10/19/2014 0:32	7.2	39.2
10/19/2014 0:33	6.0	42.9
10/19/2014 0:34	5.6	41.1
10/19/2014 0:35	4.7	41.4
10/19/2014 0:36	4.7	41.3
10/19/2014 0:37	4.9	42.9
10/19/2014 0:38	4.9	40.7
10/19/2014 0:39	5.5	37.9
10/19/2014 0:40	5.3	38.6
10/19/2014 0:41	5.6	33.5
10/19/2014 0:42	5.3	32.7
10/19/2014 0:43	5.7	32.9
10/19/2014 0:44	5.9	34.6
10/19/2014 22:00	3.6	33.2
10/19/2014 22:12	3.5	37.5
10/19/2014 22:35	3.5	34.0
10/19/2014 22:37	3.5	34.5
10/19/2014 22:38	3.6	34.1
10/19/2014 22:43	4.3	35.3
10/19/2014 22:48	4.0	34.9
10/19/2014 22:49	3.7	35.2
10/19/2014 22:56	3.5	34.7
10/20/2014 0:02	3.5	35.2
10/20/2014 0:09	3.7	34.3
10/20/2014 2:12	3.6	34.6
10/20/2014 2:16	3.9	35.2
10/20/2014 2:17	4.0	34.9
10/20/2014 2:21	3.6	35.1
10/20/2014 2:22	3.7	35.1
10/20/2014 2:34	3.6	36.1
10/20/2014 2:35	4.2	35.5
10/20/2014 2:36	3.9	35.8
10/20/2014 2:40	4.1	36.3
10/20/2014 2:41	3.8	36.6
10/20/2014 2:44	3.7	36.8
10/20/2014 2:45	3.7	36.5
10/20/2014 2:50	3.9	37.2

Day and Time of Measurement ^[1]	Average Wind Speed	Measured Leq
	(1 Minute Average)	(dBA)
10/20/2014 2:52	3.7	38.0
10/20/2014 2:53	3.6	37.4
10/20/2014 2:54	4.0	36.8
10/20/2014 2:55	4.2	37.0
10/20/2014 2:56	4.3	37.0
10/20/2014 2:57	3.8	37.0
10/20/2014 2:58	4.0	37.7
10/20/2014 2:59	4.5	37.0
10/20/2014 3:00	4.0	37.4
10/20/2014 3:02	4.0	36.9
10/20/2014 3:03	3.5	36.7
10/20/2014 3:04	4.4	37.1
10/20/2014 3:05	4.4	37.1
10/20/2014 3:06	3.6	36.8
10/20/2014 3:07	4.3	36.7
10/20/2014 3:08	4.0	37.4
10/20/2014 3:09	3.6	37.1
10/20/2014 3:10	4.1	37.2
10/20/2014 3:11	3.9	37.4
10/20/2014 3:12	3.8	38.1
10/20/2014 3:14	3.5	36.8
10/20/2014 3:15	3.7	37.5
10/20/2014 3:16	3.7	37.1
10/20/2014 3:17	3.5	36.5
10/20/2014 3:18	4.2	36.5
10/20/2014 3:19	4.1	36.7
10/20/2014 3:21	3.8	36.3
10/20/2014 3:22	4.2	36.1
10/20/2014 3:23	4.0	35.7
10/20/2014 3:24	3.7	35.9
10/20/2014 3:26	4.0	36.0
10/20/2014 3:33	3.8	37.1
10/20/2014 3:34	3.8	37.5
10/20/2014 3:35	3.6	38.4
10/20/2014 3:38	4.0	37.2
10/20/2014 3:40	3.8	37.5
10/20/2014 3:41	4.0	37.6
10/20/2014 3:42	4.3	37.7
10/20/2014 3:43	3.5	37.6
10/20/2014 3:44	3.6	37.6
10/20/2014 3:45	3.9	38.3
10/20/2014 3:46	3.8	37.8
10/20/2014 3:47	3.7	37.7
10/20/2014 3:48	4.2	37.8

Day and Time of Measurement ^[1]	Average Wind Speed	Measured Leq
	(1 Minute Average)	(dBA)
10/20/2014 3:49	3.9	37.3
10/20/2014 3:50	3.5	38.0
10/20/2014 3:51	4.0	37.9
10/20/2014 3:52	4.2	37.2
10/20/2014 3:53	3.6	39.1
10/20/2014 3:54	4.0	37.8
10/20/2014 3:55	4.1	37.4
10/20/2014 3:56	3.6	38.8
10/20/2014 3:57	4.2	38.0
10/20/2014 3:58	3.8	38.6
10/20/2014 3:59	4.3	38.2
10/20/2014 4:00	4.3	38.3
10/20/2014 4:01	3.8	37.6
10/20/2014 4:02	4.2	38.4
10/20/2014 4:03	4.4	38.0
10/20/2014 4:04	4.1	38.7
10/20/2014 4:05	4.1	38.2
10/20/2014 4:06	4.3	37.5
10/20/2014 4:07	4.1	38.5
10/20/2014 4:08	4.2	38.9
10/20/2014 4:09	4.1	38.1
10/20/2014 4:10	4.2	36.7
10/20/2014 4:11	4.4	36.9
10/20/2014 4:12	4.0	37.3
10/20/2014 4:19	3.9	36.1
10/20/2014 4:20	3.6	35.8
10/20/2014 4:22	3.7	36.9
10/20/2014 4:23	3.7	36.4
10/20/2014 4:24	4.0	37.5
10/20/2014 4:25	3.9	37.5
10/20/2014 4:27	3.7	36.4
10/20/2014 4:28	4.3	36.3
10/20/2014 4:30	3.9	37.9
10/20/2014 4:32	4.4	36.0
10/20/2014 4:34	3.9	36.8
10/20/2014 4:36	4.3	36.9
10/20/2014 4:40	3.7	36.9
10/20/2014 4:48	4.2	36.8
10/20/2014 4:49	3.6	38.3
10/20/2014 4:53	3.5	37.0
10/20/2014 4:55	3.5	37.0
10/20/2014 4:56	4.0	37.1
10/20/2014 4:57	3.9	37.7
10/20/2014 4:58	3.5	37.1

Day and Time of Measurement ^[1]	Average Wind Speed	Measured Leq
	(1 Minute Average)	(dBA)
10/20/2014 4:59	3.9	36.9
10/20/2014 23:30	3.6	40.1
10/20/2014 23:32	3.7	37.4
10/20/2014 23:33	4.2	34.2
10/20/2014 23:34	4.5	37.1
10/20/2014 23:35	4.1	36.0
10/20/2014 23:37	4.6	36.3
10/20/2014 23:38	4.6	35.4
10/20/2014 23:39	3.7	35.4
10/20/2014 23:40	4.0	36.9
10/20/2014 23:41	5.0	40.7
10/20/2014 23:42	4.3	38.5
10/20/2014 23:43	4.7	35.0
10/20/2014 23:44	3.7	34.4
10/20/2014 23:45	4.2	33.8
10/20/2014 23:46	4.3	34.6
10/20/2014 23:47	4.4	33.8
10/20/2014 23:48	5.2	33.5
10/20/2014 23:49	4.6	34.2
10/20/2014 23:50	4.1	34.1
10/20/2014 23:51	3.8	35.7
10/20/2014 23:53	4.0	36.0
10/20/2014 23:54	3.5	35.2
10/20/2014 23:57	3.8	34.8
10/21/2014 0:00	4.0	33.7
10/21/2014 0:01	4.2	33.6
10/21/2014 0:02	4.7	34.9
10/21/2014 0:03	4.5	34.8
10/21/2014 0:04	3.9	34.1
10/21/2014 0:05	4.0	33.6
10/21/2014 0:06	3.7	34.3
10/21/2014 0:08	3.5	34.5
10/21/2014 0:09	3.7	34.4
10/21/2014 0:10	4.3	34.6
10/21/2014 0:11	3.7	34.6
10/21/2014 0:12	3.9	36.1
10/21/2014 0:13	3.6	34.2
10/21/2014 0:14	4.0	36.0
10/21/2014 0:15	4.0	35.2
10/21/2014 0:16	3.8	35.4
10/21/2014 0:17	3.6	34.6
10/21/2014 0:21	4.1	32.9
10/21/2014 0:22	4.2	33.3
10/21/2014 0:23	4.3	32.1

Day and Time of Measurement ^[1]	Average Wind Speed	Measured Leq
	(1 Minute Average)	(dBA)
10/21/2014 0:24	3.7	34.7
10/21/2014 0:25	4.4	34.0
10/21/2014 0:26	4.5	33.0
10/21/2014 0:27	3.8	32.2
10/21/2014 0:28	3.6	32.6
10/21/2014 0:31	3.9	33.9
10/21/2014 0:32	3.5	32.1
10/21/2014 0:33	4.1	31.6
10/21/2014 0:34	3.7	30.9
10/21/2014 0:35	3.9	31.0
10/21/2014 0:36	4.0	31.7
10/21/2014 0:37	3.6	31.2
10/21/2014 1:13	3.7	31.7
10/21/2014 1:34	3.8	31.3
10/21/2014 1:48	3.5	35.1
10/21/2014 1:49	3.9	33.6
10/21/2014 1:51	3.6	33.0
10/21/2014 1:52	3.5	36.3
10/21/2014 1:53	4.0	39.0
10/21/2014 1:54	3.9	33.6
10/21/2014 1:55	4.2	33.8
10/21/2014 1:58	3.5	34.8
10/21/2014 1:59	3.8	33.0
10/21/2014 2:02	3.9	33.5
10/21/2014 2:03	4.1	33.2
10/21/2014 2:04	3.9	32.3
10/21/2014 2:05	4.2	32.7
10/21/2014 2:07	3.8	32.4
10/21/2014 2:09	3.7	34.4
10/21/2014 2:15	4.6	33.2
10/21/2014 2:16	3.8	33.2
10/21/2014 2:19	3.9	33.9
10/21/2014 2:20	4.2	33.5
10/21/2014 2:21	3.6	33.4
10/21/2014 2:22	3.6	34.0
10/21/2014 2:23	4.0	35.0
10/21/2014 2:24	4.6	35.2
10/21/2014 2:25	4.1	34.0
10/21/2014 2:29	3.8	34.0
10/21/2014 2:30	3.6	33.6
10/21/2014 2:33	3.6	32.9
10/21/2014 2:34	4.5	32.7
10/21/2014 2:35	4.4	32.5
10/21/2014 2:36	3.7	32.8

Day and Time of Measurement ^[1]	Average Wind Speed	Measured Leq
	(1 Minute Average)	(dBA)
10/21/2014 2:37	3.8	33.0
10/21/2014 2:38	3.6	33.3
10/21/2014 2:43	3.6	32.0
10/21/2014 2:44	3.9	32.0
10/21/2014 3:26	3.6	36.2
10/21/2014 3:32	4.0	33.5
10/21/2014 3:34	4.1	33.9
10/21/2014 3:35	3.8	33.2
10/21/2014 3:36	3.7	33.5
10/21/2014 3:37	3.6	33.1
10/21/2014 3:38	3.6	33.1
10/21/2014 3:41	4.2	33.1
10/21/2014 3:42	3.7	33.9
10/21/2014 3:49	3.7	32.3
10/21/2014 3:50	3.8	31.6
10/21/2014 3:51	4.0	34.0
10/21/2014 3:53	3.9	36.1
10/21/2014 3:54	3.6	34.5
10/21/2014 4:50	5.3	31.3
10/21/2014 4:51	4.5	30.9
10/21/2014 4:52	3.5	30.4
10/21/2014 22:06	4.9	42.9
10/21/2014 22:18	4.3	37.3
10/21/2014 22:21	4.9	37.2
10/21/2014 22:22	5.4	39.2
10/21/2014 22:23	4.8	39.2
10/21/2014 22:24	4.1	37.7
10/21/2014 22:25	4.9	39.3
10/21/2014 22:26	4.2	40.9
10/21/2014 22:27	4.0	38.4
10/21/2014 22:35	4.1	38.7
10/21/2014 22:36	5.2	43.8
10/21/2014 22:38	4.4	43.5
10/21/2014 22:39	4.8	39.5
10/21/2014 22:40	5.0	36.7
10/21/2014 23:28	5.3	43.8
10/22/2014 0:01	5.5	42.1
10/22/2014 3:04	4.2	32.5
10/22/2014 3:14	3.8	33.8
10/22/2014 3:42	3.6	30.7
10/22/2014 3:56	3.6	32.3
10/22/2014 3:57	3.9	30.9
10/22/2014 3:58	3.9	31.4
10/22/2014 3:59	3.7	31.5

Day and Time of Measurement ^[1]	Average Wind Speed	Measured Leq
	(1 Minute Average)	(dBA)
10/22/2014 4:00	3.9	31.6
10/22/2014 4:01	3.8	33.5
10/22/2014 4:03	3.9	30.4
10/22/2014 4:05	3.6	30.8
10/24/2014 23:13	3.6	34.5
10/24/2014 23:15	3.6	34.4
10/24/2014 23:22	3.6	34.4
10/24/2014 23:23	3.6	34.7
10/24/2014 23:24	3.5	34.1
10/24/2014 23:28	3.5	33.8
10/24/2014 23:32	3.5	34.1
10/24/2014 23:38	3.7	36.8
10/24/2014 23:51	3.6	33.2
10/25/2014 0:04	3.7	33.3
10/25/2014 0:23	3.6	37.5
10/25/2014 0:24	3.8	34.0
10/25/2014 0:26	3.5	35.7
10/25/2014 0:27	3.5	33.6
10/25/2014 0:28	3.7	33.6
10/25/2014 0:44	3.8	36.5
10/25/2014 0:49	3.8	36.8
10/25/2014 0:51	3.8	36.4
10/25/2014 0:52	3.8	36.8
10/25/2014 0:57	3.5	37.7
10/25/2014 0:58	3.7	37.6
10/25/2014 1:00	3.7	37.4
10/25/2014 1:01	3.6	37.1
10/25/2014 1:02	4.1	38.5
10/25/2014 1:03	4.4	38.2
10/25/2014 1:04	3.9	38.4
10/25/2014 1:05	4.3	39.7
10/25/2014 1:06	3.9	38.8
10/25/2014 1:07	4.0	38.4
10/25/2014 1:08	3.8	38.1
10/25/2014 1:09	3.8	38.2
10/25/2014 1:10	4.0	37.2
10/25/2014 1:11	4.3	37.1
10/25/2014 1:12	4.6	37.1
10/25/2014 1:13	4.7	37.3
10/25/2014 1:14	4.6	37.2
10/25/2014 1:15	4.2	36.3
10/25/2014 1:16	4.6	35.9
10/25/2014 1:17	4.2	36.1
10/25/2014 1:18	4.1	35.9

Day and Time of Measurement ^[1]	Average Wind Speed	Measured Leq
	(1 Minute Average)	(dBA)
10/25/2014 1:19	4.1	36.3
10/25/2014 1:20	4.0	36.2
10/25/2014 1:21	3.8	36.4
10/25/2014 1:22	3.7	36.4
10/25/2014 1:23	3.6	37.0
10/25/2014 1:24	3.7	36.5
10/25/2014 1:25	3.9	38.1
10/25/2014 1:26	3.9	37.7
10/25/2014 1:27	3.7	35.3
10/25/2014 1:28	4.0	35.6
10/25/2014 1:30	4.0	36.1
10/25/2014 1:31	3.8	36.0
10/25/2014 1:34	3.8	36.4
10/25/2014 1:35	3.7	35.6
10/25/2014 1:36	4.1	35.5
10/25/2014 1:37	4.1	35.2
10/25/2014 1:38	4.3	35.9
10/25/2014 1:39	4.0	36.5
10/25/2014 1:40	3.6	35.7
10/25/2014 1:41	4.0	35.2
10/25/2014 1:42	3.6	35.1
10/25/2014 1:43	3.8	34.9
10/25/2014 1:44	3.6	35.5
10/25/2014 1:45	4.2	35.7
10/25/2014 1:46	3.9	36.7
10/25/2014 1:47	3.9	35.2
10/25/2014 1:50	3.7	34.0
10/25/2014 1:52	3.7	35.0
10/25/2014 1:54	3.9	34.9
10/25/2014 1:55	3.8	34.4
10/25/2014 1:56	3.7	35.7
10/25/2014 1:57	3.8	35.7
10/25/2014 1:59	3.8	35.9
10/25/2014 2:00	4.0	36.3
10/25/2014 2:01	3.8	34.5
10/25/2014 2:02	4.0	34.7
10/25/2014 2:03	4.1	34.5
10/25/2014 2:04	4.0	34.3
10/25/2014 2:05	4.0	34.2
10/25/2014 2:06	4.2	33.7
10/25/2014 2:07	4.2	34.2
10/25/2014 2:09	4.0	34.6
10/25/2014 2:11	3.7	35.1
10/25/2014 2:15	3.9	33.7

Day and Time of Measurement ^[1]	Average Wind Speed	Measured Leq
	(1 Minute Average)	(dBA)
10/25/2014 2:16	3.9	34.0
10/25/2014 2:17	3.8	34.2
10/25/2014 2:18	3.9	33.8
10/25/2014 2:19	4.1	33.9
10/25/2014 2:20	3.9	33.4
10/25/2014 2:21	3.7	34.8
10/25/2014 2:23	3.6	33.7
10/25/2014 2:24	3.6	33.5
10/25/2014 2:28	3.8	33.9
10/25/2014 2:32	3.8	33.5
10/25/2014 2:35	3.9	33.6
10/25/2014 2:52	3.7	34.3
10/25/2014 2:54	3.5	34.3
10/25/2014 2:55	3.6	34.3
10/25/2014 4:35	3.6	36.4
10/25/2014 4:39	3.9	36.7
10/25/2014 4:40	3.6	37.0
10/25/2014 4:44	3.6	37.1
10/25/2014 4:45	3.5	37.2
10/25/2014 4:48	3.7	37.1
10/25/2014 4:50	3.6	36.8
10/25/2014 4:52	3.7	36.7
10/25/2014 22:08	3.8	39.2
10/25/2014 22:10	4.1	42.7
10/25/2014 22:13	4.1	40.5
10/25/2014 22:15	3.8	40.8
10/25/2014 22:27	4.2	43.9
10/25/2014 22:28	3.6	44.8
10/25/2014 22:34	3.8	49.2
10/25/2014 22:37	4.0	52.8
10/25/2014 22:40	3.6	48.8
10/25/2014 22:43	4.0	51.2
10/25/2014 22:44	4.6	50.9
10/25/2014 22:45	3.6	49.4
10/25/2014 22:46	3.6	50.5
10/25/2014 22:47	4.0	49.9
10/25/2014 22:48	3.9	49.8
10/25/2014 22:53	3.7	43.6
10/25/2014 22:55	4.3	43.4
10/25/2014 22:56	3.7	44.9
10/25/2014 22:57	3.6	44.3
10/25/2014 22:58	4.0	43.7
10/25/2014 23:00	4.0	46.5
10/25/2014 23:01	4.6	43.6

Day and Time of Measurement ^[1]	Average Wind Speed	Measured Leq
	(1 Minute Average)	(dBA)
10/25/2014 23:03	3.6	47.4
10/25/2014 23:04	3.9	42.1
10/25/2014 23:05	3.5	39.9
10/25/2014 23:06	4.4	43.3
10/25/2014 23:07	4.8	42.5
10/25/2014 23:08	4.2	43.5
10/25/2014 23:09	3.8	43.4
10/25/2014 23:10	3.9	42.3
10/25/2014 23:11	4.3	40.5
10/25/2014 23:12	4.1	40.4
10/25/2014 23:13	4.4	40.5
10/25/2014 23:14	4.0	40.0
10/25/2014 23:15	4.6	40.6
10/25/2014 23:16	3.6	44.2
10/25/2014 23:17	4.5	45.8
10/25/2014 23:18	4.5	45.2
10/25/2014 23:19	3.6	40.9
10/25/2014 23:20	3.8	39.7
10/25/2014 23:22	3.8	41.7
10/25/2014 23:23	4.2	37.5
10/25/2014 23:24	3.6	38.8
10/25/2014 23:25	3.8	38.9
10/25/2014 23:26	4.0	41.7
10/25/2014 23:27	4.0	41.1
10/25/2014 23:28	4.1	39.9
10/25/2014 23:30	3.9	38.8
10/25/2014 23:31	3.7	38.6
10/25/2014 23:32	3.8	39.2
10/25/2014 23:35	4.1	42.0
10/25/2014 23:36	4.7	42.3
10/25/2014 23:37	3.8	44.9
10/25/2014 23:39	4.2	47.2
10/25/2014 23:40	3.8	47.5
10/25/2014 23:41	4.2	43.9
10/25/2014 23:43	4.6	46.3
10/25/2014 23:44	3.6	45.5
10/25/2014 23:45	3.7	47.2
10/25/2014 23:46	4.0	47.7
10/25/2014 23:48	3.6	43.2
10/25/2014 23:50	3.6	42.8
10/25/2014 23:51	3.9	44.6
10/25/2014 23:52	5.4	44.9
10/25/2014 23:53	4.9	45.3
10/25/2014 23:54	4.2	46.2

Day and Time of Measurement ^[1]	Average Wind Speed	Measured Leq
	(1 Minute Average)	(dBA)
10/25/2014 23:55	3.9	46.6
10/25/2014 23:56	3.5	47.2
10/25/2014 23:57	4.3	49.7
10/25/2014 23:58	4.7	50.8
10/25/2014 23:59	3.5	52.9
10/26/2014 0:00	4.8	52.0
10/26/2014 0:01	4.5	53.0
10/26/2014 0:02	5.0	49.7
10/26/2014 0:03	4.4	50.0
10/26/2014 0:04	3.8	47.1
10/26/2014 0:05	4.3	48.8
10/26/2014 0:06	5.0	47.8
10/26/2014 0:07	4.7	47.4
10/26/2014 0:08	4.8	46.0
10/26/2014 0:09	5.4	46.0
10/26/2014 0:10	5.5	44.4
10/26/2014 0:11	5.0	42.3
10/26/2014 0:12	5.1	40.5
10/26/2014 0:13	4.9	38.4
10/26/2014 0:14	4.8	38.5
10/26/2014 0:16	4.3	40.1
10/26/2014 0:17	4.0	40.8
10/26/2014 0:18	3.9	41.8
10/26/2014 0:19	4.8	43.8
10/26/2014 0:20	4.2	43.3
10/26/2014 0:21	4.0	44.0
10/26/2014 0:22	4.6	45.8
10/26/2014 0:24	4.2	48.5
10/26/2014 0:25	4.9	50.8
10/26/2014 0:26	4.5	51.2
10/26/2014 0:27	3.9	50.2
10/26/2014 0:28	3.6	50.9
10/26/2014 0:29	3.8	48.9
10/26/2014 0:30	4.0	48.6
10/26/2014 0:31	3.8	48.4
10/26/2014 0:33	3.5	45.7
10/26/2014 0:34	3.8	44.2
10/26/2014 0:35	3.8	45.9
10/26/2014 0:36	3.7	43.4
10/26/2014 0:37	3.8	43.1
10/26/2014 0:40	3.6	36.9
10/26/2014 0:44	3.5	34.2
10/26/2014 0:46	3.6	41.6
10/26/2014 0:50	3.7	38.1

Day and Time of Measurement ^[1]	Average Wind Speed	Measured Leq
	(1 Minute Average)	(dBA)
10/26/2014 0:52	3.6	40.7
10/26/2014 0:53	3.7	41.2
10/26/2014 1:17	3.7	44.1
10/26/2014 1:19	3.6	47.1
10/26/2014 1:51	3.6	35.0
10/26/2014 1:52	3.8	34.4
10/26/2014 1:53	3.5	34.6
10/26/2014 1:57	3.6	35.0
10/26/2014 1:58	3.9	34.4
10/26/2014 2:02	3.8	34.1
10/26/2014 2:18	3.8	36.2
10/26/2014 2:19	3.6	35.8
10/26/2014 2:20	3.5	36.5
10/26/2014 2:21	3.5	35.9
10/26/2014 2:24	3.6	36.6
10/26/2014 2:26	4.0	37.8
10/26/2014 2:27	3.8	38.8
10/26/2014 2:28	3.8	38.2
10/26/2014 2:29	3.5	40.5
10/26/2014 2:31	3.6	37.5
10/26/2014 2:32	4.0	38.8
10/26/2014 2:33	4.0	39.7
10/26/2014 2:34	3.5	39.0
10/26/2014 2:35	3.9	38.5
10/26/2014 2:36	4.7	41.0
10/26/2014 2:37	3.8	42.3
10/26/2014 2:39	4.1	38.2
10/26/2014 2:40	4.3	38.7
10/26/2014 2:41	4.1	38.1
10/26/2014 2:42	3.6	37.9
10/26/2014 2:43	5.3	37.0
10/26/2014 2:44	4.2	37.3
10/26/2014 2:45	4.0	38.7
10/26/2014 2:46	3.9	37.0
10/26/2014 2:47	3.7	37.1
10/26/2014 2:49	3.5	37.0
10/26/2014 2:51	3.6	37.9
10/26/2014 2:52	4.2	36.8
10/26/2014 3:01	3.5	38.9
10/26/2014 3:04	3.7	38.4
10/26/2014 3:05	3.7	38.5
10/26/2014 3:08	4.3	39.0
10/26/2014 3:11	4.1	39.4
10/26/2014 3:12	3.6	39.8

Day and Time of Measurement ^[1]	Average Wind Speed	Measured Leq
	(1 Minute Average)	(dBA)
10/26/2014 3:13	4.0	39.4
10/26/2014 3:14	4.6	43.4
10/26/2014 3:16	4.3	39.3
10/26/2014 3:17	4.1	38.8
10/26/2014 3:18	4.8	40.4
10/26/2014 3:19	4.5	39.5
10/26/2014 3:20	4.7	40.6
10/26/2014 3:21	5.3	38.6
10/26/2014 3:22	4.6	39.2
10/26/2014 3:23	4.5	40.8
10/26/2014 3:25	4.5	46.4
10/26/2014 3:26	3.8	41.1
10/26/2014 3:27	4.5	39.2
10/26/2014 3:28	3.8	40.2
10/26/2014 3:29	3.9	40.8
10/26/2014 3:30	4.1	40.4
10/26/2014 3:33	4.8	39.2
10/26/2014 3:36	4.3	40.6
10/26/2014 3:37	4.7	40.1
10/26/2014 3:39	3.9	47.1
10/26/2014 3:40	4.6	41.9
10/26/2014 3:41	4.2	42.4
10/26/2014 3:42	4.6	40.6
10/26/2014 3:43	4.4	40.2
10/26/2014 3:44	4.7	40.7
10/26/2014 3:45	4.2	39.7
10/26/2014 3:46	6.2	40.3
10/26/2014 3:47	4.9	41.6
10/26/2014 3:48	5.4	41.3
10/26/2014 3:49	4.2	40.7
10/26/2014 3:50	4.5	38.9
10/26/2014 3:51	5.0	40.9
10/26/2014 3:52	4.6	39.4
10/26/2014 3:53	4.3	39.8
10/26/2014 3:54	4.8	39.7
10/26/2014 3:55	5.1	40.0
10/26/2014 3:56	4.9	38.8
10/26/2014 3:57	4.6	39.1
10/26/2014 3:58	4.4	38.8
10/26/2014 3:59	4.1	39.1
10/26/2014 4:00	4.0	38.7
10/26/2014 4:01	4.6	38.6
10/26/2014 4:02	4.2	38.5
10/26/2014 4:03	3.8	38.3

Day and Time of Measurement ^[1]	Average Wind Speed	Measured Leq
	(1 Minute Average)	(dBA)
10/26/2014 4:04	4.1	38.9
10/26/2014 4:05	3.7	40.2
10/26/2014 4:06	3.7	39.3
10/26/2014 4:08	3.7	39.1
10/26/2014 4:12	3.9	41.7
10/26/2014 4:13	4.3	42.8
10/26/2014 4:14	4.5	39.4
10/26/2014 4:15	3.9	42.5
10/26/2014 4:16	4.2	39.9
10/26/2014 4:17	3.9	40.1
10/26/2014 4:18	4.2	40.0
10/26/2014 4:19	5.2	40.6
10/26/2014 4:20	4.8	42.4
10/26/2014 4:21	4.2	38.9
10/26/2014 4:22	4.9	42.5
10/26/2014 4:23	4.4	42.8
10/26/2014 4:24	4.3	41.7
10/26/2014 4:25	4.8	43.1
10/26/2014 4:29	5.4	41.6
10/26/2014 4:30	5.3	46.5
10/26/2014 4:31	5.4	41.5
10/26/2014 4:32	5.6	42.1
10/26/2014 4:33	5.8	42.0
10/26/2014 4:34	5.4	41.0
10/26/2014 4:35	5.3	41.9
10/26/2014 4:36	5.0	42.5
10/26/2014 4:37	6.0	45.5
10/26/2014 4:38	4.7	45.2
10/26/2014 4:39	5.0	47.2
10/26/2014 4:40	4.4	44.4
10/26/2014 4:41	4.6	43.2
10/26/2014 4:42	4.9	45.9
10/26/2014 4:43	5.9	45.9
10/26/2014 4:45	5.7	48.5
10/26/2014 4:47	6.1	42.0
10/26/2014 4:48	5.3	46.0
10/26/2014 4:51	6.2	48.5
10/26/2014 4:52	6.9	46.4
10/26/2014 4:53	5.9	41.9
10/26/2014 4:54	4.8	41.0
10/26/2014 4:57	7.0	47.0
10/26/2014 4:58	6.5	49.4
10/26/2014 22:21	3.5	30.1
10/26/2014 22:26	3.5	42.1

Day and Time of Measurement ^[1]	Average Wind Speed	Measured Leq
	(1 Minute Average)	(dBA)
10/26/2014 23:02	3.5	32.5
10/26/2014 23:03	3.5	34.2
10/26/2014 23:06	3.8	36.7
10/26/2014 23:09	3.9	35.6
10/27/2014 22:07	4.1	45.5
10/27/2014 22:26	4.0	44.6
10/27/2014 22:42	3.9	41.2
10/27/2014 22:44	3.8	41.2
10/27/2014 22:45	4.3	40.3
10/27/2014 22:46	4.1	40.4
10/27/2014 22:47	4.3	41.2
10/27/2014 22:49	3.8	42.6
10/27/2014 22:50	3.6	41.4
10/27/2014 22:52	3.9	41.3
10/27/2014 22:53	4.0	40.3
10/27/2014 22:54	4.3	40.0
10/27/2014 22:57	3.6	40.6
10/27/2014 22:58	3.7	40.6
10/27/2014 22:59	4.2	41.5
10/27/2014 23:01	4.0	41.0
10/27/2014 23:03	4.4	40.4
10/27/2014 23:04	3.7	41.3
10/27/2014 23:05	4.5	41.8
10/27/2014 23:06	3.9	41.6
10/27/2014 23:07	4.6	40.2
10/27/2014 23:08	3.7	40.6
10/27/2014 23:09	3.9	40.5
10/27/2014 23:10	4.1	40.8
10/27/2014 23:11	3.6	40.8
10/27/2014 23:12	3.7	41.0
10/27/2014 23:13	3.6	40.7
10/27/2014 23:14	4.3	40.8
10/27/2014 23:15	3.9	41.5
10/27/2014 23:16	4.0	41.5
10/27/2014 23:17	4.0	41.7
10/27/2014 23:18	4.7	42.3
10/27/2014 23:19	3.6	40.5
10/27/2014 23:20	3.6	40.4
10/27/2014 23:21	4.4	40.0
10/27/2014 23:22	3.9	40.2
10/27/2014 23:23	4.2	40.4
10/27/2014 23:24	4.3	40.6
10/27/2014 23:25	3.5	40.1
10/27/2014 23:26	3.9	39.9

Day and Time of Measurement ^[1]	Average Wind Speed	Measured Leq
	(1 Minute Average)	(dBA)
10/27/2014 23:27	3.9	40.6
10/27/2014 23:29	3.9	40.1
10/27/2014 23:30	4.2	40.6
10/27/2014 23:31	4.3	40.1
10/27/2014 23:32	4.5	40.4
10/27/2014 23:33	4.5	40.6
10/27/2014 23:34	4.3	40.2
10/27/2014 23:35	4.1	39.9
10/27/2014 23:36	3.9	40.4
10/27/2014 23:37	3.9	40.0
10/27/2014 23:38	3.9	40.2
10/27/2014 23:39	4.6	40.6
10/27/2014 23:40	4.7	43.1
10/27/2014 23:41	4.3	41.0
10/27/2014 23:42	3.7	40.7
10/27/2014 23:43	4.3	40.6
10/27/2014 23:44	3.7	40.5
10/27/2014 23:45	3.8	40.9
10/27/2014 23:47	3.6	40.7
10/27/2014 23:48	3.6	40.7
10/27/2014 23:51	3.8	40.4
10/27/2014 23:52	4.0	40.3
10/27/2014 23:55	3.8	39.7
10/27/2014 23:56	3.7	39.7
10/27/2014 23:57	3.7	40.0
10/28/2014 0:00	3.5	39.4
10/28/2014 0:01	3.6	39.4
10/28/2014 0:02	3.6	39.7
10/28/2014 0:04	3.6	39.4
10/28/2014 0:05	3.7	39.8
10/28/2014 0:06	3.6	39.6
10/28/2014 0:08	3.7	39.3
10/28/2014 0:10	3.7	40.1
10/28/2014 0:13	3.9	39.1
10/28/2014 0:15	3.6	39.5
10/28/2014 0:16	3.6	39.4
10/28/2014 0:20	4.1	42.5
10/28/2014 0:21	3.8	40.3
10/28/2014 0:22	3.9	40.0
10/28/2014 0:24	4.0	41.3
10/28/2014 0:25	3.8	40.9
10/28/2014 0:26	4.4	40.7
10/28/2014 0:27	4.1	40.5
10/28/2014 0:28	3.6	39.2

Day and Time of Measurement ^[1]	Average Wind Speed	Measured Leq
	(1 Minute Average)	(dBA)
10/28/2014 0:29	3.8	38.6
10/28/2014 0:30	3.6	38.3
10/28/2014 0:31	3.9	39.0
10/28/2014 0:33	4.1	39.0
10/28/2014 0:34	4.0	39.3
10/28/2014 0:35	3.7	38.8
10/28/2014 0:42	3.5	40.5
10/28/2014 0:43	4.8	40.8
10/28/2014 0:44	4.1	41.1
10/28/2014 0:45	3.9	41.0
10/28/2014 0:46	4.3	41.2
10/28/2014 0:47	4.0	40.6
10/28/2014 0:48	4.3	42.2
10/28/2014 0:49	4.9	40.4
10/28/2014 0:50	5.0	40.4
10/28/2014 0:51	4.8	41.2
10/28/2014 0:52	4.6	40.6
10/28/2014 0:54	3.7	42.2
10/28/2014 0:55	3.8	41.8
10/28/2014 0:56	3.6	41.5
10/28/2014 0:57	4.0	44.0
10/28/2014 0:58	3.9	48.9
10/28/2014 0:59	4.4	48.9
10/28/2014 1:00	4.7	45.2
10/28/2014 1:01	5.2	46.8
10/28/2014 1:03	5.0	43.6
10/28/2014 1:04	5.6	47.5
10/28/2014 1:06	7.4	45.5
10/28/2014 1:07	5.7	46.0
10/28/2014 1:08	6.5	51.9
10/28/2014 1:09	5.7	52.6
10/28/2014 1:10	6.3	50.9
10/28/2014 1:11	6.5	50.1
10/28/2014 1:12	6.1	50.8
10/28/2014 1:29	5.1	38.3
10/28/2014 1:30	5.4	38.0
10/28/2014 1:31	4.9	38.5
10/28/2014 1:32	5.2	37.6
10/28/2014 1:33	5.8	37.5
10/28/2014 1:34	4.4	37.4
10/28/2014 1:35	4.7	37.8
10/28/2014 1:36	4.4	38.1
10/28/2014 1:37	4.6	38.3
10/28/2014 1:38	4.6	38.7

Day and Time of Measurement ^[1]	Average Wind Speed	Measured Leq
	(1 Minute Average)	(dBA)
10/28/2014 1:39	3.8	38.2
10/28/2014 1:40	3.8	38.4
10/28/2014 1:41	4.1	38.5
10/28/2014 1:42	3.8	39.3
10/28/2014 1:43	3.9	38.6
10/28/2014 1:44	4.2	39.3
10/28/2014 1:45	4.5	39.0
10/28/2014 1:47	3.6	39.1
10/28/2014 2:02	3.8	37.8
10/28/2014 2:05	3.9	37.9
10/28/2014 2:08	3.9	38.0
10/28/2014 2:09	4.1	37.9
10/28/2014 2:10	3.9	38.1
10/28/2014 2:12	3.8	38.5
10/28/2014 2:13	3.7	38.8
10/28/2014 2:16	3.8	38.8
10/28/2014 2:17	3.6	38.0
10/28/2014 2:18	3.9	38.4
10/28/2014 2:20	4.1	38.7
10/28/2014 2:21	3.6	38.4
10/28/2014 2:22	4.5	39.8
10/28/2014 2:23	4.1	40.6
10/28/2014 2:25	3.7	40.3
10/28/2014 2:26	4.4	38.9
10/28/2014 2:27	4.2	38.4
10/28/2014 2:28	4.2	39.2
10/28/2014 2:29	5.2	39.0
10/28/2014 2:30	4.6	38.9
10/28/2014 2:31	5.0	39.5
10/28/2014 2:32	5.4	40.3
10/28/2014 2:33	4.1	40.2
10/28/2014 2:34	4.4	40.5
10/28/2014 2:35	4.4	41.4
10/28/2014 2:36	4.4	41.1
10/28/2014 2:37	3.9	40.6
10/28/2014 2:38	4.6	40.2
10/28/2014 2:39	4.6	42.0
10/28/2014 2:40	5.2	41.4
10/28/2014 2:41	4.6	38.9
10/28/2014 2:42	5.0	39.2
10/28/2014 2:43	5.2	38.9
10/28/2014 2:44	4.9	38.9
10/28/2014 2:45	4.9	39.0
10/28/2014 2:46	5.6	40.9

Day and Time of Measurement ^[1]	Average Wind Speed	Measured Leq
	(1 Minute Average)	(dBA)
10/28/2014 2:47	4.8	41.4
10/28/2014 2:48	4.4	42.3
10/28/2014 2:49	4.4	42.4
10/28/2014 3:42	4.8	43.3
10/28/2014 3:43	4.4	41.7
10/28/2014 3:44	4.5	39.2
10/28/2014 3:45	4.6	39.6
10/28/2014 3:46	4.6	39.2
10/28/2014 3:47	4.4	41.4
10/28/2014 3:48	4.1	41.4
10/28/2014 3:49	4.4	41.1
10/28/2014 3:50	4.2	39.8
10/28/2014 3:51	4.1	42.2
10/28/2014 3:52	4.3	43.8
10/28/2014 3:53	3.6	42.7
10/28/2014 3:54	4.9	43.3
10/28/2014 4:37	3.9	37.8
10/28/2014 4:40	3.6	40.3
10/28/2014 4:43	3.5	37.3
10/28/2014 4:45	3.7	37.5
10/28/2014 4:46	4.3	38.4
10/28/2014 4:47	4.5	41.5
10/28/2014 4:48	4.0	37.2
10/28/2014 4:49	3.8	37.3
10/28/2014 4:52	3.5	38.2
10/28/2014 4:53	3.5	38.2
10/28/2014 4:54	3.7	38.5
10/28/2014 4:57	4.1	38.6
10/28/2014 4:58	4.3	38.5
10/28/2014 4:59	4.4	38.6
10/28/2014 22:00	4.7	37.4
10/28/2014 22:01	5.0	37.5
10/28/2014 22:02	4.8	36.9
10/28/2014 22:03	4.9	37.6
10/28/2014 22:04	5.1	37.1
10/28/2014 22:05	4.5	36.2
10/28/2014 22:06	4.1	40.8
10/28/2014 22:07	3.9	41.9
10/28/2014 22:08	4.1	38.3
10/28/2014 22:09	3.6	37.8
10/28/2014 22:10	4.3	38.4
10/28/2014 22:11	4.1	37.0
10/28/2014 22:13	5.5	41.7
10/28/2014 22:14	5.5	38.4

Day and Time of Measurement ^[1]	Average Wind Speed	Measured Leq
	(1 Minute Average)	(dBA)
10/28/2014 22:15	4.6	37.8
10/28/2014 22:16	3.9	41.5
10/28/2014 22:17	4.0	40.7
10/28/2014 22:20	4.1	42.0
10/28/2014 22:21	4.1	42.1
10/28/2014 22:22	4.4	46.5
10/28/2014 22:24	4.6	48.2
10/28/2014 22:26	4.2	52.3
10/28/2014 22:27	5.0	52.1
10/28/2014 22:28	5.2	51.3
10/28/2014 22:29	6.9	53.6
10/28/2014 22:31	6.3	51.7
10/28/2014 22:37	7.2	46.0
10/28/2014 22:39	7.0	43.8
10/28/2014 22:42	6.3	46.8
10/28/2014 22:43	6.6	45.1
10/28/2014 22:44	5.7	45.4
10/28/2014 22:46	5.0	54.2
10/28/2014 22:48	4.4	45.1
10/28/2014 22:49	5.7	48.4
10/28/2014 22:50	6.1	44.8
10/28/2014 22:51	5.4	42.1
10/28/2014 22:52	5.7	42.4
10/28/2014 22:53	6.3	40.9
10/28/2014 22:54	4.7	43.8
10/28/2014 22:57	6.1	44.9
10/28/2014 22:58	4.3	42.7
10/28/2014 22:59	5.4	42.7
10/28/2014 23:00	4.6	38.1
10/28/2014 23:01	5.8	39.0
10/28/2014 23:02	6.1	37.1
10/28/2014 23:03	5.2	36.2
10/28/2014 23:04	6.3	37.1
10/28/2014 23:05	4.8	35.4
10/28/2014 23:06	5.7	35.7
10/28/2014 23:07	3.7	35.4
10/28/2014 23:08	3.7	35.5
10/28/2014 23:11	4.1	35.9
10/29/2014 0:17	4.1	32.9
10/29/2014 0:21	4.3	32.6
10/29/2014 0:48	3.7	34.5
10/29/2014 0:49	4.0	34.4
10/29/2014 0:50	3.5	34.6
10/29/2014 0:54	3.5	33.1

Day and Time of Measurement ^[1]	Average Wind Speed	Measured Leq
	(1 Minute Average)	(dBA)
10/29/2014 1:22	4.2	34.6
10/29/2014 1:30	3.8	34.4
10/29/2014 1:31	3.9	34.8
10/29/2014 1:32	3.8	33.8
10/29/2014 1:33	3.6	33.3
10/29/2014 1:35	3.7	34.6
10/29/2014 1:37	3.9	34.4
10/29/2014 1:38	3.8	33.0
10/29/2014 1:39	3.6	32.5
10/29/2014 1:42	4.0	33.5
10/29/2014 1:43	3.7	32.9
10/29/2014 1:44	3.8	32.8
10/29/2014 1:47	4.0	32.1
10/29/2014 1:48	4.2	32.9
10/29/2014 1:50	3.7	32.5
10/29/2014 1:55	3.6	34.9
10/29/2014 1:56	3.6	32.7
10/29/2014 1:58	4.0	37.4
10/29/2014 1:59	3.6	34.6
10/29/2014 2:01	4.0	32.0
10/29/2014 2:02	4.1	32.1
10/29/2014 2:03	3.6	32.1
10/29/2014 2:05	4.2	30.9
10/29/2014 2:09	3.6	31.4
10/29/2014 2:10	3.5	31.2
10/29/2014 2:38	3.6	29.7
10/29/2014 4:06	3.7	35.4
10/29/2014 4:07	3.9	35.7
10/29/2014 4:11	3.8	35.8
10/29/2014 4:12	3.7	35.6
10/29/2014 4:14	3.6	35.7
10/29/2014 4:15	4.1	35.3
10/29/2014 4:16	4.2	34.7
10/29/2014 4:18	3.8	36.0
10/29/2014 4:20	3.6	34.1
10/29/2014 4:21	4.0	34.2
10/29/2014 4:22	3.6	34.3
10/29/2014 4:23	4.0	33.7
10/29/2014 4:24	4.5	34.8
10/29/2014 4:25	3.9	34.0
10/29/2014 4:27	3.6	34.0
10/29/2014 4:37	3.8	32.6
10/29/2014 4:38	3.6	33.1
10/29/2014 22:01	5.1	33.3

Day and Time of Measurement ^[1]	Average Wind Speed	Measured Leq
	(1 Minute Average)	(dBA)
10/29/2014 22:02	4.1	34.4
10/29/2014 22:03	4.0	36.4
10/29/2014 22:04	4.1	33.6
10/29/2014 22:05	4.2	35.2
10/29/2014 22:06	3.6	35.7
10/29/2014 22:07	3.6	33.6
10/29/2014 22:12	4.2	37.1
10/29/2014 22:13	4.4	43.9
10/29/2014 22:14	3.8	37.6
10/29/2014 22:15	3.7	33.7
10/29/2014 22:16	3.8	35.2
10/29/2014 22:19	3.6	34.8
10/29/2014 22:20	3.9	35.3
10/29/2014 22:24	4.0	44.5
10/29/2014 22:25	4.2	41.5
10/29/2014 22:28	4.2	36.7
10/29/2014 22:29	3.8	35.6
10/29/2014 22:30	4.0	35.4
10/29/2014 22:31	3.6	35.4
10/29/2014 22:32	3.9	35.0
10/29/2014 22:36	3.6	39.7
10/29/2014 22:37	4.2	36.7
10/29/2014 22:38	3.7	37.1
10/29/2014 22:39	4.1	34.7
10/29/2014 22:40	3.6	35.1
10/29/2014 22:41	3.9	35.6
10/29/2014 22:43	4.7	35.8
10/29/2014 22:44	4.0	39.8
10/29/2014 22:45	4.6	46.2
10/29/2014 22:46	3.6	37.4
10/29/2014 22:48	4.0	38.5
10/30/2014 1:47	3.6	32.0
10/30/2014 1:48	4.0	34.5
10/31/2014 0:59	3.8	33.0
10/31/2014 1:06	3.6	33.3
10/31/2014 1:13	3.6	30.9
10/31/2014 1:23	3.5	31.9
10/31/2014 22:49	7.3	54.4
11/1/2014 3:46	6.0	51.0
11/1/2014 3:52	7.2	51.1
11/1/2014 4:06	7.3	55.4
11/1/2014 4:30	7.4	50.7
11/1/2014 4:37	7.5	48.3
11/1/2014 4:40	7.0	52.0

Day and Time of Measurement ^[1]	Average Wind Speed	Measured Leq
	(1 Minute Average)	(dBA)
11/1/2014 4:44	6.7	48.2
11/1/2014 4:45	6.1	55.9
11/1/2014 4:46	7.1	55.4
11/1/2014 4:50	7.2	55.0
11/1/2014 4:56	7.5	56.5
11/1/2014 22:40	3.5	40.4
11/1/2014 23:20	3.8	40.0
11/1/2014 23:22	3.6	42.0
11/1/2014 23:24	3.7	43.2
11/2/2014 23:03	3.6	39.2
11/2/2014 23:26	3.6	39.2
11/2/2014 23:29	3.5	38.4
11/2/2014 23:45	3.5	37.6
11/2/2014 23:46	3.7	37.4
11/2/2014 23:56	3.5	37.2
11/3/2014 0:12	3.6	38.8
11/3/2014 0:13	3.6	39.0
11/3/2014 0:15	3.5	39.7
11/3/2014 0:20	3.5	40.5
11/3/2014 0:26	3.5	38.0
11/3/2014 0:33	3.9	38.1
11/3/2014 0:34	3.5	38.2
11/3/2014 0:42	3.6	35.4
11/3/2014 0:49	3.6	35.0
11/3/2014 0:51	4.0	34.8
11/3/2014 0:52	3.7	34.4
11/3/2014 0:53	3.7	35.0
11/3/2014 0:54	3.7	34.8
11/3/2014 0:55	3.6	35.0
11/3/2014 0:57	3.5	35.3
11/3/2014 0:58	3.7	34.6
11/3/2014 1:00	3.7	36.5
11/3/2014 1:01	3.6	34.6
11/3/2014 1:02	3.6	34.4
11/3/2014 1:04	4.2	34.4
11/3/2014 1:13	3.8	34.5
11/3/2014 1:17	3.6	36.3
11/3/2014 1:18	3.8	36.4
11/3/2014 1:19	4.0	34.9
11/3/2014 1:20	3.9	35.4
11/3/2014 1:21	3.8	34.5
11/3/2014 1:22	3.6	34.6
11/3/2014 1:23	4.3	34.8
11/3/2014 1:24	3.8	34.7

Day and Time of Measurement ^[1]	Average Wind Speed	Measured Leq
	(1 Minute Average)	(dBA)
11/3/2014 1:25	3.7	34.9
11/3/2014 1:26	3.7	34.6
11/3/2014 1:27	4.4	34.9
11/3/2014 1:28	3.7	34.7
11/3/2014 1:30	3.9	34.4
11/3/2014 1:31	3.7	33.9
11/3/2014 1:32	4.1	34.0
11/3/2014 1:33	3.8	34.0
11/3/2014 1:34	3.7	34.0
11/3/2014 1:35	3.9	34.4
11/3/2014 1:36	4.0	34.3
11/3/2014 1:37	3.7	34.3
11/3/2014 1:42	3.6	34.2
11/3/2014 1:44	3.5	34.7
11/3/2014 1:48	3.6	34.8
11/3/2014 1:52	3.7	34.8
11/3/2014 1:53	3.7	34.9
11/3/2014 1:56	3.8	35.9
11/3/2014 1:58	3.8	35.2
11/3/2014 2:01	3.9	40.8
11/3/2014 2:03	4.2	34.2
11/3/2014 2:04	3.7	35.3
11/3/2014 2:06	3.7	36.4
11/3/2014 2:07	3.8	38.5
11/3/2014 2:08	4.2	36.4
11/3/2014 2:09	3.8	34.8
11/3/2014 2:10	3.8	35.5
11/3/2014 2:11	3.9	34.8
11/3/2014 2:12	4.1	35.4
11/3/2014 2:13	4.1	35.7
11/3/2014 2:14	4.2	36.2
11/3/2014 2:15	4.1	36.5
11/3/2014 2:16	3.8	35.7
11/3/2014 2:17	3.9	36.8
11/3/2014 2:18	3.9	37.4
11/3/2014 2:19	4.4	38.1
11/3/2014 2:20	3.6	38.3
11/3/2014 2:21	4.4	37.3
11/3/2014 2:22	4.3	38.0
11/3/2014 2:23	4.2	37.7
11/3/2014 2:24	4.7	36.3
11/3/2014 2:25	4.2	36.7
11/3/2014 2:26	4.5	36.6
11/3/2014 2:27	4.7	37.0

Day and Time of Measurement ^[1]	Average Wind Speed	Measured Leq
	(1 Minute Average)	(dBA)
11/3/2014 2:28	4.0	36.5
11/3/2014 2:29	4.2	36.4
11/3/2014 2:30	4.0	37.1
11/3/2014 2:31	3.7	37.5
11/3/2014 2:32	4.2	38.8
11/3/2014 2:33	3.9	38.5
11/3/2014 2:34	4.2	38.6
11/3/2014 2:35	3.8	38.6
11/3/2014 2:36	3.9	38.6
11/3/2014 2:37	4.0	39.0
11/3/2014 2:38	4.0	38.9
11/3/2014 2:39	4.3	39.3
11/3/2014 2:40	4.5	38.8
11/3/2014 2:41	4.1	38.7
11/3/2014 2:42	3.8	38.9
11/3/2014 2:43	3.9	38.8
11/3/2014 2:44	3.8	38.9
11/3/2014 2:45	4.1	40.4
11/3/2014 2:47	3.9	37.9
11/3/2014 2:49	3.7	38.6
11/3/2014 2:51	4.4	38.0
11/3/2014 2:52	4.4	41.1
11/3/2014 2:55	4.0	38.8
11/3/2014 2:56	3.7	38.5
11/3/2014 2:57	3.9	38.4
11/3/2014 2:59	4.5	36.8
11/3/2014 3:00	4.1	36.5
11/3/2014 3:01	4.4	38.5
11/3/2014 3:02	3.9	37.3
11/3/2014 3:03	4.2	36.2
11/3/2014 3:04	4.3	36.8
11/3/2014 3:05	3.9	36.0
11/3/2014 3:06	3.6	38.1
11/3/2014 3:07	3.8	37.7
11/3/2014 3:08	4.2	36.3
11/3/2014 3:09	3.8	38.2
11/3/2014 3:10	4.2	37.6
11/3/2014 3:11	4.1	38.5
11/3/2014 3:12	3.8	38.2
11/3/2014 3:13	4.4	37.2
11/3/2014 3:14	4.4	38.3
11/3/2014 3:15	4.1	36.8
11/3/2014 3:16	4.6	36.2
11/3/2014 3:17	4.0	36.3

Day and Time of Measurement ^[1]	Average Wind Speed	Measured Leq
	(1 Minute Average)	(dBA)
11/3/2014 3:18	4.6	38.6
11/3/2014 3:19	4.4	37.9
11/3/2014 3:20	4.4	37.6
11/3/2014 3:21	4.4	38.2
11/3/2014 3:22	4.0	38.4
11/3/2014 3:23	3.9	36.7
11/3/2014 3:24	3.6	37.3
11/3/2014 3:25	4.5	37.4
11/3/2014 3:26	4.1	36.7
11/3/2014 3:27	4.7	37.8
11/3/2014 3:28	4.4	36.3
11/3/2014 3:29	4.7	38.1
11/3/2014 3:30	4.4	35.9
11/3/2014 3:31	4.3	37.0
11/3/2014 3:32	4.5	37.6
11/3/2014 3:33	4.1	37.3
11/3/2014 3:34	4.4	36.4
11/3/2014 3:35	3.6	36.7
11/3/2014 3:36	4.5	36.6
11/3/2014 3:37	3.9	37.6
11/3/2014 3:38	4.2	37.2
11/3/2014 3:39	4.7	41.2
11/3/2014 3:40	4.3	37.1
11/3/2014 3:41	4.3	36.7
11/3/2014 3:42	4.4	36.9
11/3/2014 3:43	4.0	37.9
11/3/2014 3:44	4.1	38.0
11/3/2014 3:45	3.9	36.2
11/3/2014 3:46	5.2	37.6
11/3/2014 3:47	4.2	38.5
11/3/2014 3:48	4.2	36.1
11/3/2014 3:49	4.3	37.7
11/3/2014 3:50	4.6	36.6
11/3/2014 3:51	4.7	35.5
11/3/2014 3:52	4.0	38.6
11/3/2014 3:53	4.4	36.5
11/3/2014 3:54	4.7	39.5
11/3/2014 3:55	3.7	38.7
11/3/2014 3:56	4.5	37.7
11/3/2014 3:57	4.0	37.7
11/3/2014 3:58	3.6	38.0
11/3/2014 3:59	4.7	38.5
11/3/2014 4:00	4.2	37.8
11/3/2014 4:01	4.8	37.4

Day and Time of Measurement ^[1]	Average Wind Speed	Measured Leq
	(1 Minute Average)	(dBA)
11/3/2014 4:02	4.2	37.3
11/3/2014 4:03	4.7	36.8
11/3/2014 4:04	4.6	40.2
11/3/2014 4:05	4.4	38.8
11/3/2014 4:06	4.4	38.2
11/3/2014 4:07	4.6	41.8
11/3/2014 4:08	4.4	38.6
11/3/2014 4:09	4.3	38.3
11/3/2014 4:10	4.3	39.2
11/3/2014 4:11	5.1	40.6
11/3/2014 4:12	4.9	41.0
11/3/2014 4:13	4.9	41.9
11/3/2014 4:14	5.4	40.5
11/3/2014 4:15	4.5	40.4
11/3/2014 4:16	4.4	39.9
11/3/2014 4:17	4.5	39.6
11/3/2014 4:18	4.8	39.9
11/3/2014 4:19	4.9	41.0
11/3/2014 4:20	5.0	40.3
11/3/2014 4:21	5.0	41.5
11/3/2014 4:22	4.5	40.0
11/3/2014 4:23	4.1	40.0
11/3/2014 4:24	3.9	40.6
11/3/2014 4:25	3.8	39.9
11/3/2014 4:26	4.7	40.3
11/3/2014 4:27	4.9	40.1
11/3/2014 4:28	4.7	39.6
11/3/2014 4:29	4.7	39.2
11/3/2014 4:30	4.1	39.0
11/3/2014 4:31	4.7	39.5
11/3/2014 4:32	4.4	40.0
11/3/2014 4:33	4.5	39.2
11/3/2014 4:34	4.3	38.8
11/3/2014 4:35	4.1	38.5
11/3/2014 4:36	4.0	38.1
11/3/2014 4:37	3.7	38.0
11/3/2014 4:38	4.4	39.9
11/3/2014 4:39	4.6	37.1
11/3/2014 4:40	4.4	38.6
11/3/2014 4:41	4.5	36.8
11/3/2014 4:42	3.8	36.2
11/3/2014 4:43	4.2	36.6
11/3/2014 4:44	3.9	36.2
11/3/2014 4:45	4.7	35.9

Day and Time of Measurement ^[1]	Average Wind Speed	Measured Leq
	(1 Minute Average)	(dBA)
11/3/2014 4:46	3.6	35.4
11/3/2014 4:47	4.4	37.1
11/3/2014 4:48	4.1	36.1
11/3/2014 4:50	3.9	35.3
11/3/2014 4:51	3.7	37.3
11/3/2014 4:52	3.8	43.0
11/3/2014 4:55	3.5	38.0
11/3/2014 4:56	3.7	39.2
11/3/2014 4:59	3.9	39.4
11/3/2014 5:00	3.8	38.2
11/3/2014 5:01	4.3	38.6
11/3/2014 5:03	4.7	39.5
11/3/2014 5:04	4.3	39.9
11/3/2014 5:05	4.6	39.6
11/3/2014 5:06	4.3	40.3
11/3/2014 5:07	3.8	39.7
11/3/2014 5:08	4.0	40.0
11/3/2014 5:09	5.0	39.7
11/3/2014 5:10	4.7	39.7
11/3/2014 5:11	4.8	40.8
11/3/2014 5:12	4.8	40.1
11/3/2014 5:13	4.5	39.9
11/3/2014 5:14	4.4	40.1
11/3/2014 5:15	4.6	43.3
11/3/2014 5:16	4.4	41.8
11/3/2014 5:18	4.9	39.9
11/3/2014 5:19	4.7	40.6
11/3/2014 5:20	4.4	39.4
11/3/2014 5:21	5.0	39.7
11/3/2014 5:22	5.6	42.5
11/3/2014 5:23	5.5	40.8
11/3/2014 5:24	4.6	40.0
11/3/2014 5:25	4.4	40.7
11/3/2014 5:26	4.5	39.5
11/3/2014 5:27	4.5	39.5
11/3/2014 5:28	4.7	41.4
11/3/2014 5:29	5.4	40.2
11/3/2014 5:30	4.9	39.5
11/3/2014 5:31	4.9	40.1
11/3/2014 5:32	4.7	40.2
11/3/2014 5:33	4.1	39.5
11/3/2014 5:34	4.3	40.9
11/3/2014 5:35	5.0	39.6
11/3/2014 5:36	4.6	39.4

Day and Time of Measurement ^[1]	Average Wind Speed	Measured Leq
	(1 Minute Average)	(dBA)
11/3/2014 5:37	4.5	39.0
11/3/2014 5:38	4.8	39.6
11/3/2014 5:39	4.4	41.6
11/3/2014 5:40	4.7	42.5
11/3/2014 5:41	4.8	39.6
11/3/2014 5:42	4.0	40.7
11/3/2014 5:43	4.5	43.5
11/3/2014 5:44	4.2	42.4
11/3/2014 5:45	4.6	42.6
11/3/2014 5:46	4.5	40.3
11/3/2014 5:47	4.9	40.0
11/3/2014 5:48	4.6	41.2
11/3/2014 5:49	5.0	41.0
11/3/2014 5:50	5.0	44.8
11/3/2014 5:51	5.8	39.2
11/3/2014 5:52	5.2	40.5
11/3/2014 5:53	4.8	40.0
11/3/2014 5:54	4.6	40.0
11/3/2014 5:55	4.8	40.6
11/3/2014 5:56	5.0	42.5
11/3/2014 5:58	4.0	39.7
11/3/2014 5:59	4.8	42.2
11/3/2014 23:29	3.5	40.5
11/3/2014 23:33	3.6	45.4
11/3/2014 23:35	3.6	41.1
11/3/2014 23:39	3.5	40.1
11/3/2014 23:40	3.7	39.5
11/3/2014 23:41	3.6	39.5
11/3/2014 23:43	3.7	38.8
11/3/2014 23:45	3.6	38.3
11/4/2014 0:06	3.5	40.4
11/4/2014 0:09	3.5	39.1
11/4/2014 0:10	3.6	41.3
11/4/2014 0:15	3.7	41.2
11/4/2014 0:17	3.8	40.1
11/4/2014 0:18	3.7	41.6
11/4/2014 0:20	3.7	38.9
11/4/2014 0:21	4.2	38.9
11/4/2014 0:22	3.7	38.9
11/4/2014 0:23	3.7	39.1
11/4/2014 0:25	3.7	39.0
11/4/2014 0:28	4.0	38.3
11/4/2014 0:33	3.7	40.1
11/4/2014 0:34	3.7	40.3

Day and Time of Measurement ^[1]	Average Wind Speed	Measured Leq
	(1 Minute Average)	(dBA)
11/4/2014 0:35	3.8	42.9
11/4/2014 0:36	4.0	46.7
11/4/2014 0:37	4.3	46.1
11/4/2014 0:39	4.3	40.6
11/4/2014 0:40	3.7	40.7
11/4/2014 0:41	4.1	40.1
11/4/2014 0:42	4.4	39.6
11/4/2014 0:43	3.8	40.5
11/4/2014 0:44	4.0	40.2
11/4/2014 0:45	4.2	41.1
11/4/2014 0:46	3.6	40.0
11/4/2014 0:47	4.0	41.2
11/4/2014 0:48	4.4	39.3
11/4/2014 0:49	4.3	40.1
11/4/2014 0:50	4.5	42.4
11/4/2014 0:51	4.9	39.8
11/4/2014 0:52	4.9	41.5
11/4/2014 0:53	4.8	39.5
11/4/2014 0:54	5.1	39.2
11/4/2014 0:55	4.2	39.7
11/4/2014 0:56	4.8	41.3
11/4/2014 0:57	4.7	42.1
11/4/2014 0:58	4.3	41.2
11/4/2014 0:59	4.6	39.4
11/4/2014 1:00	4.1	41.0
11/4/2014 1:01	3.8	40.3
11/4/2014 1:02	4.3	39.8
11/4/2014 1:03	5.7	42.6
11/4/2014 1:04	5.1	42.7
11/4/2014 1:05	5.2	41.5
11/4/2014 1:06	3.9	40.5
11/4/2014 1:07	5.3	41.5
11/4/2014 1:08	4.6	40.8
11/4/2014 1:09	4.5	42.8
11/4/2014 1:10	5.5	43.0
11/4/2014 1:11	5.1	43.9
11/4/2014 1:12	4.8	41.0
11/4/2014 1:13	4.8	40.5
11/4/2014 1:14	5.0	40.2
11/4/2014 1:15	4.9	41.2
11/4/2014 1:16	5.5	40.5
11/4/2014 1:17	5.6	41.4
11/4/2014 1:18	4.9	41.6
11/4/2014 1:19	4.8	42.2

Day and Time of Measurement ^[1]	Average Wind Speed	Measured Leq
	(1 Minute Average)	(dBA)
11/4/2014 1:20	4.8	42.6
11/4/2014 1:21	4.7	40.2
11/4/2014 1:22	5.0	43.9
11/4/2014 1:23	4.3	43.0
11/4/2014 1:24	4.8	40.5
11/4/2014 1:25	4.9	41.9
11/4/2014 1:26	5.4	41.3
11/4/2014 1:27	5.3	41.0
11/4/2014 1:28	4.9	40.2
11/4/2014 1:30	5.2	40.0
11/4/2014 1:31	4.7	42.2
11/4/2014 1:32	4.7	42.1
11/4/2014 1:33	5.1	45.0
11/4/2014 1:34	5.0	41.5
11/4/2014 1:35	4.7	40.7
11/4/2014 1:36	4.4	41.7
11/4/2014 1:37	4.7	42.0
11/4/2014 1:38	5.3	40.4
11/4/2014 1:39	4.6	40.3
11/4/2014 1:40	6.1	41.7
11/4/2014 1:41	4.9	41.9
11/4/2014 1:42	4.9	39.7
11/4/2014 1:43	5.2	41.3
11/4/2014 1:44	5.3	42.9
11/4/2014 1:45	4.7	41.7
11/4/2014 1:46	4.3	41.3
11/4/2014 1:47	5.6	41.2
11/4/2014 1:48	4.6	42.2
11/4/2014 1:49	4.5	43.6
11/4/2014 1:50	5.0	41.3
11/4/2014 1:51	5.3	44.3
11/4/2014 1:52	5.3	44.4
11/4/2014 1:53	5.0	40.9
11/4/2014 1:54	5.2	40.0
11/4/2014 1:55	5.6	42.9
11/4/2014 1:56	5.6	43.1
11/4/2014 1:57	5.2	43.2
11/4/2014 1:58	6.2	40.8
11/4/2014 1:59	5.5	43.0
11/4/2014 2:00	5.2	42.5
11/4/2014 2:02	5.6	40.8
11/4/2014 2:03	5.7	43.7
11/4/2014 2:04	5.5	44.4
11/4/2014 2:05	5.4	42.1

Day and Time of Measurement ^[1]	Average Wind Speed	Measured Leq
	(1 Minute Average)	(dBA)
11/4/2014 2:06	5.6	41.8
11/4/2014 2:07	5.8	39.9
11/4/2014 2:08	5.8	41.9
11/4/2014 2:09	5.1	40.2
11/4/2014 2:10	5.8	39.4
11/4/2014 2:11	6.1	41.5
11/4/2014 2:12	5.6	42.5
11/4/2014 2:13	4.7	43.7
11/4/2014 2:14	4.4	41.6
11/4/2014 2:15	5.2	42.9
11/4/2014 2:16	4.6	41.2
11/4/2014 2:17	4.2	41.1
11/4/2014 2:18	5.2	42.3
11/4/2014 2:19	5.6	43.3
11/4/2014 2:20	5.6	43.1
11/4/2014 2:21	5.1	43.9
11/4/2014 2:22	5.2	48.2
11/4/2014 2:23	4.8	42.6
11/4/2014 2:24	5.1	46.9
11/4/2014 2:25	5.3	42.8
11/4/2014 2:26	5.7	48.4
11/4/2014 2:27	5.4	43.1
11/4/2014 2:28	5.7	43.8
11/4/2014 2:30	5.2	43.7
11/4/2014 2:32	5.1	40.9
11/4/2014 2:34	5.3	45.5
11/4/2014 2:35	5.6	43.6
11/4/2014 2:36	6.8	41.4
11/4/2014 2:37	5.4	41.5
11/4/2014 2:38	5.1	40.5
11/4/2014 2:39	4.6	40.6
11/4/2014 2:40	5.7	42.6
11/4/2014 2:41	5.9	42.1
11/4/2014 2:42	5.7	43.7
11/4/2014 2:43	4.8	41.7
11/4/2014 2:44	5.1	40.2
11/4/2014 2:45	4.6	41.4
11/4/2014 2:46	5.1	43.1
11/4/2014 2:47	5.7	42.8
11/4/2014 2:48	5.6	44.3
11/4/2014 2:49	5.7	45.4
11/4/2014 2:50	5.1	44.2
11/4/2014 2:51	4.9	41.7
11/4/2014 2:52	5.4	44.3

Day and Time of Measurement ^[1]	Average Wind Speed	Measured Leq
	(1 Minute Average)	(dBA)
11/4/2014 2:53	5.8	46.2
11/4/2014 2:54	5.8	44.1
11/4/2014 2:55	5.9	45.7
11/4/2014 2:56	6.2	42.1
11/4/2014 2:57	5.5	43.3
11/4/2014 2:58	5.6	44.6
11/4/2014 2:59	6.3	41.4
11/4/2014 3:00	6.4	43.1
11/4/2014 3:01	6.0	42.4
11/4/2014 3:02	6.6	41.9
11/4/2014 3:03	5.6	43.2
11/4/2014 3:04	5.8	41.2
11/4/2014 3:05	6.0	41.5
11/4/2014 3:06	5.3	44.8
11/4/2014 3:07	5.7	41.7
11/4/2014 3:08	5.4	44.9
11/4/2014 3:09	5.5	43.0
11/4/2014 3:10	5.5	43.5
11/4/2014 3:11	5.1	42.5
11/4/2014 3:12	5.5	42.1
11/4/2014 3:13	6.0	45.4
11/4/2014 3:14	5.6	41.6
11/4/2014 3:15	6.2	39.9
11/4/2014 3:16	5.3	42.8
11/4/2014 3:17	5.7	44.5
11/4/2014 3:18	5.8	41.5
11/4/2014 3:19	5.3	45.2
11/4/2014 3:20	6.3	44.9
11/4/2014 3:21	4.9	44.2
11/4/2014 3:22	4.3	44.9
11/4/2014 3:23	5.5	43.0
11/4/2014 3:24	5.9	45.8
11/4/2014 3:25	5.5	44.6
11/4/2014 3:26	6.4	43.3
11/4/2014 3:27	5.3	42.8
11/4/2014 3:28	5.9	42.9
11/4/2014 3:29	6.1	45.6
11/4/2014 3:30	5.5	43.0
11/4/2014 3:31	6.5	44.2
11/4/2014 3:32	6.1	44.4
11/4/2014 3:33	5.6	43.7
11/4/2014 3:34	5.7	44.2
11/4/2014 3:35	5.4	42.3
11/4/2014 3:36	6.3	46.1

Day and Time of Measurement ^[1]	Average Wind Speed	Measured Leq
	(1 Minute Average)	(dBA)
11/4/2014 3:37	5.7	44.1
11/4/2014 3:38	6.1	43.9
11/4/2014 3:40	6.2	44.9
11/4/2014 3:41	5.8	44.2
11/4/2014 3:42	5.5	45.2
11/4/2014 3:43	6.5	46.4
11/4/2014 3:44	5.9	46.0
11/4/2014 3:45	5.8	41.8
11/4/2014 3:46	5.6	42.7
11/4/2014 3:47	6.2	42.6
11/4/2014 3:48	6.2	43.7
11/4/2014 3:49	6.3	45.6
11/4/2014 3:50	6.5	44.0
11/4/2014 3:51	6.1	47.0
11/4/2014 3:52	5.5	45.2
11/4/2014 3:53	5.4	43.7
11/4/2014 3:54	5.9	42.5
11/4/2014 3:55	6.0	44.5
11/4/2014 3:56	6.1	42.9
11/4/2014 3:57	5.8	42.6
11/4/2014 3:58	6.6	41.4
11/4/2014 3:59	6.1	43.4
11/4/2014 4:00	5.4	44.5
11/4/2014 4:01	5.7	45.9
11/4/2014 4:02	5.7	41.8
11/4/2014 4:03	5.8	43.7
11/4/2014 4:04	5.4	44.1
11/4/2014 4:05	5.1	44.3
11/4/2014 4:06	5.8	46.1
11/4/2014 4:07	6.5	44.0
11/4/2014 4:08	5.8	45.8
11/4/2014 4:09	5.0	42.3
11/4/2014 4:10	5.8	41.3
11/4/2014 4:11	5.8	44.0
11/4/2014 4:12	6.2	47.9
11/4/2014 4:13	6.4	44.4
11/4/2014 4:14	5.9	40.7
11/4/2014 4:15	6.2	47.2
11/4/2014 4:16	5.2	45.7
11/4/2014 4:17	4.8	45.9
11/4/2014 4:18	6.1	45.7
11/4/2014 4:19	6.8	43.1
11/4/2014 4:20	5.9	41.2
11/4/2014 4:21	4.7	42.4

Day and Time of Measurement ^[1]	Average Wind Speed	Measured Leq
	(1 Minute Average)	(dBA)
11/4/2014 4:22	6.3	41.3
11/4/2014 4:23	6.4	43.0
11/4/2014 4:24	6.0	42.5
11/4/2014 4:25	6.1	44.2
11/4/2014 4:26	5.3	41.5
11/4/2014 4:27	5.3	42.2
11/4/2014 4:28	5.3	44.0
11/4/2014 4:29	5.1	44.7
11/4/2014 4:30	6.0	42.2
11/4/2014 4:31	5.8	42.7
11/4/2014 4:32	6.3	44.3
11/4/2014 4:33	5.1	43.4
11/4/2014 4:34	5.6	44.9
11/4/2014 4:35	6.0	47.8
11/4/2014 4:36	5.8	47.1
11/4/2014 4:37	5.2	47.0
11/4/2014 4:38	5.8	45.3
11/4/2014 4:39	6.3	42.0
11/4/2014 4:40	5.5	44.2
11/4/2014 4:41	6.4	42.3
11/4/2014 4:42	6.8	41.4
11/4/2014 4:43	6.7	41.2
11/4/2014 4:44	6.7	42.6
11/4/2014 4:46	5.7	41.9
11/4/2014 4:47	5.8	42.6
11/4/2014 4:48	5.6	44.7
11/4/2014 4:49	5.3	45.0
11/4/2014 4:50	5.2	44.6
11/4/2014 4:51	5.6	42.2
11/4/2014 4:52	6.3	43.8
11/4/2014 4:53	5.1	44.7
11/4/2014 4:54	5.8	43.2
11/4/2014 4:55	6.2	41.3
11/4/2014 4:56	6.4	43.6
11/4/2014 4:57	6.3	42.4
11/4/2014 4:58	5.2	43.7
11/4/2014 4:59	6.3	41.2
11/4/2014 5:00	6.1	44.6
11/4/2014 5:01	5.7	43.5
11/4/2014 5:03	5.7	46.8
11/4/2014 5:04	5.6	44.9
11/4/2014 5:05	5.9	42.6
11/4/2014 5:06	5.7	44.6
11/4/2014 5:07	6.0	45.2

Day and Time of Measurement ^[1]	Average Wind Speed	Measured Leq
	(1 Minute Average)	(dBA)
11/4/2014 5:08	5.8	44.0
11/4/2014 5:09	7.0	44.8
11/4/2014 5:10	6.7	43.7
11/4/2014 5:11	6.3	45.9
11/4/2014 5:12	5.8	45.0
11/4/2014 5:13	6.3	45.8
11/4/2014 5:14	6.4	43.0
11/4/2014 5:15	6.2	44.4
11/4/2014 5:16	5.9	47.5
11/4/2014 5:17	6.2	43.6
11/4/2014 5:18	6.7	45.5
11/4/2014 5:19	6.5	45.7
11/4/2014 5:20	5.9	45.6
11/4/2014 5:21	5.8	44.7
11/4/2014 5:22	6.3	41.8
11/4/2014 5:23	6.3	42.9
11/4/2014 5:24	5.7	44.5
11/4/2014 5:25	6.6	46.0
11/4/2014 5:26	6.3	44.2
11/4/2014 5:27	6.4	45.4
11/4/2014 5:28	6.2	45.4
11/4/2014 5:29	5.4	44.5
11/4/2014 5:30	5.6	44.1
11/4/2014 5:31	6.0	44.7
11/4/2014 5:32	6.5	46.9
11/4/2014 5:33	6.2	46.3
11/4/2014 5:34	6.3	46.3
11/4/2014 5:35	6.4	43.8
11/4/2014 5:36	6.1	45.5
11/4/2014 5:37	5.7	44.6
11/4/2014 5:38	6.3	43.4
11/4/2014 5:39	6.6	45.0
11/4/2014 5:40	6.9	45.2
11/4/2014 5:41	6.6	44.3
11/4/2014 5:42	6.2	43.4
11/4/2014 5:43	6.4	42.8
11/4/2014 5:44	6.0	44.9
11/4/2014 5:45	5.6	49.9
11/4/2014 5:46	6.4	44.8
11/4/2014 5:47	6.4	43.8
11/4/2014 5:48	5.7	46.9
11/4/2014 5:49	5.9	43.8
11/4/2014 5:50	5.4	43.3
11/4/2014 5:51	6.3	43.0

Day and Time of Measurement ^[1]	Average Wind Speed	Measured Leq
	(1 Minute Average)	(dBA)
11/4/2014 5:52	7.3	45.4
11/4/2014 5:53	6.1	47.0
11/4/2014 5:54	5.9	43.3
11/4/2014 5:55	6.9	44.7
11/4/2014 5:56	5.4	44.3
11/4/2014 5:57	5.7	45.5
11/4/2014 5:58	5.7	47.7
11/4/2014 5:59	6.6	43.9
11/4/2014 23:04	5.9	53.6
11/4/2014 23:05	7.5	51.4
11/4/2014 23:09	6.9	56.8
11/4/2014 23:10	7.4	50.0
11/4/2014 23:12	7.3	48.1
11/4/2014 23:13	7.2	46.0
11/4/2014 23:17	7.1	41.0
11/4/2014 23:18	5.7	50.8
11/4/2014 23:20	5.8	47.7
11/4/2014 23:22	7.3	46.6
11/4/2014 23:23	5.7	45.7
11/4/2014 23:25	7.1	47.8
11/4/2014 23:26	7.3	44.9
11/4/2014 23:27	6.4	47.2
11/4/2014 23:28	6.3	41.5
11/4/2014 23:29	6.7	48.9
11/4/2014 23:30	5.9	48.8
11/4/2014 23:31	5.9	52.0
11/4/2014 23:32	6.2	56.2
11/4/2014 23:33	6.1	54.1
11/4/2014 23:34	6.6	51.4
11/4/2014 23:35	5.0	48.8
11/4/2014 23:36	6.6	52.3
11/4/2014 23:37	7.0	51.3
11/4/2014 23:42	7.0	55.0
11/4/2014 23:44	7.3	49.2
11/4/2014 23:45	6.6	51.2
11/4/2014 23:46	6.3	44.7
11/4/2014 23:47	6.6	46.6
11/4/2014 23:48	7.4	49.7
11/4/2014 23:50	6.7	53.7
11/4/2014 23:51	6.7	54.2
11/4/2014 23:53	5.8	44.4
11/4/2014 23:54	6.2	48.4
11/4/2014 23:55	7.3	49.3
11/4/2014 23:59	5.4	50.7

Day and Time of Measurement ^[1]	Average Wind Speed	Measured Leq
	(1 Minute Average)	(dBA)
11/5/2014 0:00	5.6	48.6
11/5/2014 0:02	7.4	51.1
11/5/2014 0:06	6.7	56.8
11/5/2014 0:07	7.1	51.6
11/5/2014 0:09	7.1	47.8
11/5/2014 0:10	6.1	53.9
11/5/2014 0:15	5.5	46.7
11/5/2014 0:18	6.5	51.5
11/5/2014 0:20	6.3	53.8
11/5/2014 0:21	6.3	47.4
11/5/2014 0:23	7.2	48.9
11/5/2014 0:24	6.9	42.4
11/5/2014 0:28	6.8	44.1
11/5/2014 0:29	6.9	47.9
11/5/2014 0:30	6.6	44.6
11/5/2014 0:31	5.3	44.8
11/5/2014 0:32	6.2	39.6
11/5/2014 0:33	6.2	44.3
11/5/2014 0:34	6.4	39.3
11/5/2014 0:35	5.8	40.5
11/5/2014 0:38	6.2	45.9
11/5/2014 0:39	4.6	46.6
11/5/2014 0:40	5.7	45.3
11/5/2014 0:42	4.3	43.0
11/5/2014 0:43	5.7	43.6
11/5/2014 0:44	5.0	48.3
11/5/2014 0:46	6.3	41.9
11/5/2014 0:47	5.8	38.1
11/5/2014 0:48	4.9	38.5
11/5/2014 0:49	5.6	35.6
11/5/2014 0:50	5.9	36.1
11/5/2014 0:51	7.2	38.8
11/5/2014 0:52	6.8	37.3
11/5/2014 0:53	4.9	39.1
11/5/2014 0:54	4.6	52.1
11/5/2014 0:55	4.3	34.9
11/5/2014 0:56	3.9	35.4
11/5/2014 0:57	4.4	33.6
11/5/2014 0:58	4.9	37.0
11/5/2014 0:59	4.7	34.8
11/5/2014 1:00	4.7	34.0
11/5/2014 1:01	4.2	36.6
11/5/2014 1:02	4.2	37.9
11/5/2014 1:03	4.5	43.8

Day and Time of Measurement ^[1]	Average Wind Speed	Measured Leq
	(1 Minute Average)	(dBA)
11/5/2014 1:04	3.9	53.9
11/5/2014 1:06	3.9	32.8
11/5/2014 1:08	4.5	34.1
11/5/2014 1:09	4.7	36.1
11/5/2014 1:10	4.1	34.2
11/5/2014 1:11	4.0	33.6
11/5/2014 1:12	3.6	33.8
11/5/2014 1:15	3.9	35.8
11/5/2014 1:16	4.3	33.3
11/5/2014 1:22	4.1	34.4
11/5/2014 1:23	3.6	33.5
11/5/2014 1:24	4.1	32.8
11/5/2014 1:25	3.5	33.0
11/5/2014 1:27	4.1	33.0
11/5/2014 2:03	3.6	30.5
11/5/2014 2:04	3.9	30.5
11/5/2014 2:37	3.8	33.8
11/5/2014 3:03	3.6	36.5
11/5/2014 3:08	3.6	37.2
11/5/2014 3:10	3.7	36.9
11/5/2014 3:11	3.5	37.5
11/5/2014 3:12	4.1	37.3
11/5/2014 3:15	3.9	37.4
11/5/2014 3:16	3.7	37.0
11/5/2014 3:17	3.8	37.3
11/5/2014 3:18	4.1	38.0
11/5/2014 3:19	4.0	37.6
11/5/2014 3:20	3.9	37.6
11/5/2014 3:21	4.3	38.0
11/5/2014 3:22	3.9	37.5
11/5/2014 3:23	3.7	38.2
11/5/2014 3:24	4.0	38.2
11/5/2014 3:25	3.9	39.2
11/5/2014 3:26	4.1	38.5
11/5/2014 3:27	4.2	38.4
11/5/2014 3:28	3.9	38.4
11/5/2014 3:29	3.7	38.5
11/5/2014 3:30	4.1	38.7
11/5/2014 3:31	4.0	38.3
11/5/2014 3:32	4.7	38.6
11/5/2014 3:33	4.4	38.2
11/5/2014 3:34	4.3	38.9
11/5/2014 3:35	4.5	38.7
11/5/2014 3:36	4.4	38.3

Day and Time of Measurement ^[1]	Average Wind Speed	Measured Leq
	(1 Minute Average)	(dBA)
11/5/2014 3:37	4.4	38.7
11/5/2014 3:38	4.2	38.9
11/5/2014 3:39	4.5	38.4
11/5/2014 3:40	4.2	38.5
11/5/2014 3:41	4.7	38.3
11/5/2014 3:42	4.1	39.7
11/5/2014 3:43	4.3	38.4
11/5/2014 3:44	4.6	39.9
11/5/2014 3:45	4.2	39.5
11/5/2014 3:46	4.4	38.7
11/5/2014 3:47	4.2	38.4
11/5/2014 3:48	4.2	39.4
11/5/2014 3:49	4.9	39.7
11/5/2014 3:50	3.8	39.5
11/5/2014 3:51	4.6	39.6
11/5/2014 3:52	4.8	39.1
11/5/2014 3:53	4.2	39.9
11/5/2014 3:54	4.0	39.1
11/5/2014 3:55	4.5	39.0
11/5/2014 3:56	4.9	39.6
11/5/2014 3:57	4.8	40.5
11/5/2014 3:58	4.3	39.8
11/5/2014 3:59	4.7	40.5
11/5/2014 4:00	5.0	40.1
11/5/2014 4:01	4.3	40.7
11/5/2014 4:02	4.6	39.2
11/5/2014 4:03	4.6	40.2
11/5/2014 4:04	5.1	40.8
11/5/2014 4:05	4.7	39.7
11/5/2014 4:06	5.1	39.2
11/5/2014 4:07	4.8	39.6
11/5/2014 4:08	4.9	39.1
11/5/2014 4:09	4.4	39.9
11/5/2014 4:10	4.9	40.5
11/5/2014 4:11	4.9	39.0
11/5/2014 4:12	4.8	39.8
11/5/2014 4:13	4.5	39.2
11/5/2014 4:14	4.5	41.5
11/5/2014 4:15	4.3	40.2
11/5/2014 4:16	4.9	39.1
11/5/2014 4:17	4.6	42.0
11/5/2014 4:18	4.5	40.2
11/5/2014 4:19	4.5	40.8
11/5/2014 4:20	4.8	40.4

Day and Time of Measurement ^[1]	Average Wind Speed	Measured Leq
	(1 Minute Average)	(dBA)
11/5/2014 4:21	5.2	40.6
11/5/2014 4:22	4.5	39.5
11/5/2014 4:23	4.5	41.6
11/5/2014 4:24	5.3	42.8
11/5/2014 4:25	4.7	39.1
11/5/2014 4:26	5.0	41.8
11/5/2014 4:27	4.9	40.7
11/5/2014 4:28	4.7	41.3
11/5/2014 4:29	4.7	39.6
11/5/2014 4:30	5.3	40.6
11/5/2014 4:31	5.4	45.6
11/5/2014 4:32	4.1	43.0
11/5/2014 4:33	5.4	41.8
11/5/2014 4:34	5.0	41.1
11/5/2014 4:35	5.0	43.8
11/5/2014 4:36	4.6	41.9
11/5/2014 4:37	5.0	41.1
11/5/2014 4:38	5.4	41.6
11/5/2014 4:39	5.0	44.6
11/5/2014 4:40	4.9	42.4
11/5/2014 4:41	5.1	39.4
11/5/2014 4:42	6.1	43.1
11/5/2014 4:43	5.1	43.6
11/5/2014 4:44	5.0	44.0
11/5/2014 4:45	5.2	42.9
11/5/2014 4:46	4.8	41.2
11/5/2014 4:47	4.5	42.0
11/5/2014 4:48	4.4	43.6
11/5/2014 4:49	5.3	46.3
11/5/2014 4:50	6.0	43.6
11/5/2014 4:51	5.5	40.9
11/5/2014 4:52	5.4	42.3
11/5/2014 4:53	5.2	41.2
11/5/2014 4:54	5.3	42.3
11/5/2014 4:55	5.1	44.0
11/5/2014 4:56	5.5	41.2
11/5/2014 4:57	5.9	40.8
11/5/2014 4:58	5.0	43.2
11/5/2014 4:59	5.1	44.5
11/5/2014 5:00	5.1	42.3
11/5/2014 5:01	5.4	45.2
11/5/2014 5:03	4.7	46.8
11/5/2014 5:04	4.4	48.7
11/5/2014 5:05	5.6	43.0

Day and Time of Measurement ^[1]	Average Wind Speed	Measured Leq
	(1 Minute Average)	(dBA)
11/5/2014 5:06	5.9	44.2
11/5/2014 5:07	5.5	44.6
11/5/2014 5:08	6.0	45.5
11/5/2014 5:09	5.7	44.1
11/5/2014 5:10	6.7	48.3
11/5/2014 5:11	6.6	47.0
11/5/2014 5:12	5.8	44.7
11/5/2014 5:13	6.1	42.4
11/5/2014 5:14	6.2	45.1
11/5/2014 5:15	6.2	48.8
11/5/2014 5:16	6.0	47.9
11/5/2014 5:17	7.1	48.7
11/5/2014 5:18	6.7	48.1
11/5/2014 5:19	5.9	49.2
11/5/2014 5:20	5.3	47.9
11/5/2014 5:21	5.8	47.4
11/5/2014 5:23	6.8	48.5
11/5/2014 5:24	6.9	48.9
11/5/2014 5:25	6.8	43.5
11/5/2014 5:26	7.4	44.2
11/5/2014 5:27	6.5	51.0
11/5/2014 5:28	6.9	51.6
11/5/2014 5:29	6.5	45.7
11/5/2014 5:30	7.2	43.7
11/5/2014 5:32	5.4	45.4
11/5/2014 5:33	5.8	47.8
11/5/2014 5:36	6.3	43.5
11/5/2014 5:37	5.5	52.5
11/5/2014 5:38	5.9	45.9
11/5/2014 5:39	6.0	48.5
11/5/2014 5:40	6.7	50.5
11/5/2014 5:41	6.0	47.8
11/5/2014 5:42	6.0	43.9
11/5/2014 5:43	5.5	48.6
11/5/2014 5:46	6.5	44.9
11/5/2014 5:48	6.7	49.5
11/5/2014 5:49	6.1	47.5
11/5/2014 5:50	6.8	45.2
11/5/2014 5:51	6.4	46.6
11/5/2014 5:52	6.0	48.1
11/5/2014 5:54	6.1	45.2
11/5/2014 5:56	6.2	44.0
11/5/2014 5:57	6.1	50.0
11/5/2014 5:58	6.4	45.9

Day and Time of Measurement ^[1]	Average Wind Speed	Measured Leq
	(1 Minute Average)	(dBA)
11/5/2014 5:59	6.9	50.2
11/6/2014 0:02	4.0	57.5
11/6/2014 0:03	4.0	42.9
11/6/2014 0:04	3.9	43.2
11/6/2014 0:05	3.6	42.7
11/6/2014 2:58	3.6	35.6
11/6/2014 2:59	3.7	35.0
11/6/2014 3:00	3.7	35.5
11/6/2014 3:01	4.1	36.2
11/6/2014 3:02	3.8	35.7
11/6/2014 3:03	4.3	35.9
11/6/2014 3:04	4.6	38.9
11/6/2014 3:05	4.6	36.0
11/6/2014 3:06	4.3	34.9
11/6/2014 3:07	4.4	33.8
11/6/2014 3:08	4.4	33.5
11/6/2014 3:09	4.3	32.3
11/6/2014 3:10	4.3	32.7
11/6/2014 3:11	4.0	32.1
11/6/2014 3:12	4.0	32.2
11/6/2014 3:13	3.5	32.6
11/6/2014 3:14	3.6	36.8
11/6/2014 3:15	3.8	33.1
11/6/2014 3:16	3.9	32.9
11/6/2014 3:17	4.2	33.3
11/6/2014 3:18	3.9	32.4
11/6/2014 3:19	4.1	32.7
11/6/2014 3:20	4.0	33.0
11/6/2014 3:21	3.9	35.1
11/6/2014 3:22	4.0	35.4
11/6/2014 3:23	3.6	36.3
11/6/2014 3:24	4.0	37.7
11/6/2014 3:25	3.9	33.9
11/6/2014 3:26	4.2	33.3
11/6/2014 3:27	4.2	35.9
11/6/2014 3:28	4.7	34.9
11/6/2014 3:29	4.7	33.9
11/6/2014 3:30	4.9	33.4
11/6/2014 3:31	4.9	32.7
11/6/2014 3:32	4.1	33.2
11/6/2014 3:33	3.9	33.1
11/6/2014 3:34	4.2	33.0
11/6/2014 3:35	4.1	33.1
11/6/2014 3:36	4.1	32.7

Day and Time of Measurement ^[1]	Average Wind Speed	Measured Leq
	(1 Minute Average)	(dBA)
11/6/2014 3:37	3.8	32.6
11/6/2014 3:39	3.7	32.6
11/6/2014 3:41	3.6	31.5
11/6/2014 3:42	3.7	31.6
11/6/2014 3:43	3.6	31.1
11/6/2014 3:44	3.6	30.7
11/6/2014 3:46	3.5	31.0
11/6/2014 3:49	3.6	32.0
11/6/2014 3:50	3.6	32.5
11/6/2014 3:57	3.8	32.5
11/6/2014 3:58	3.6	32.0
11/6/2014 4:03	3.8	31.5
11/6/2014 4:04	3.6	30.7
11/6/2014 5:00	3.7	38.1
11/6/2014 5:01	4.3	37.3
11/6/2014 5:03	4.1	37.2
11/6/2014 5:04	4.7	36.5
11/6/2014 5:05	4.5	35.9
11/6/2014 5:06	4.4	35.8
11/6/2014 5:07	4.8	35.8
11/6/2014 5:08	4.5	36.2
11/6/2014 5:09	4.3	36.4
11/6/2014 5:10	4.1	36.4
11/6/2014 5:11	4.0	36.2
11/6/2014 5:29	3.6	36.9
11/6/2014 5:30	3.7	36.4
11/6/2014 5:32	3.8	36.4
11/6/2014 5:33	3.6	36.0
11/6/2014 5:34	3.7	35.8
11/6/2014 5:35	3.8	36.9
11/6/2014 5:36	4.2	36.5
11/6/2014 5:37	3.9	36.2
11/6/2014 5:38	3.9	36.6
11/6/2014 5:39	4.0	36.7
11/6/2014 5:40	3.6	36.7
11/6/2014 5:41	3.6	36.9
11/6/2014 5:42	3.7	37.2
11/6/2014 5:43	4.0	36.9
11/6/2014 5:44	3.9	36.6
11/6/2014 5:45	4.0	36.1
11/6/2014 5:46	4.0	36.5
11/6/2014 5:47	4.2	36.7
11/6/2014 5:48	4.0	36.8
11/6/2014 5:49	4.2	37.2

Day and Time of Measurement ^[1]	Average Wind Speed	Measured Leq
	(1 Minute Average)	(dBA)
11/6/2014 5:50	4.0	36.9
11/6/2014 5:51	3.9	36.9
11/6/2014 5:52	3.8	37.9
11/6/2014 5:53	3.7	36.9
11/6/2014 5:54	3.8	36.9
11/6/2014 5:55	4.0	36.4
11/6/2014 5:56	4.1	36.4
11/6/2014 5:57	3.9	35.8
11/6/2014 5:58	4.0	35.6
11/6/2014 5:59	3.8	35.5
11/6/2014 23:12	6.0	47.3
11/6/2014 23:13	5.6	42.9
11/6/2014 23:14	6.2	45.8
11/6/2014 23:15	6.5	42.5
11/6/2014 23:16	6.3	43.4
11/6/2014 23:17	5.9	41.4
11/6/2014 23:35	7.5	48.3
11/6/2014 23:36	7.3	49.6
11/6/2014 23:37	6.5	45.9
11/6/2014 23:38	7.4	44.5
11/6/2014 23:46	7.2	52.6
11/6/2014 23:47	7.1	56.5
11/6/2014 23:48	7.2	52.8
11/6/2014 23:50	6.9	43.9
11/7/2014 23:43	3.5	31.9
11/8/2014 0:38	3.5	31.6
11/8/2014 0:53	3.6	31.2
11/8/2014 0:57	3.6	31.2
11/8/2014 0:58	3.7	31.9
11/8/2014 0:59	3.6	31.3
11/8/2014 1:01	3.7	31.9
11/8/2014 1:02	3.7	31.9
11/8/2014 1:03	4.0	33.1
11/8/2014 1:04	3.6	33.0
11/8/2014 1:05	3.6	32.5
11/8/2014 1:06	3.5	32.2
11/8/2014 1:07	3.8	32.1
11/8/2014 1:08	3.9	31.7
11/8/2014 1:09	4.1	31.9
11/8/2014 1:10	3.9	31.8
11/8/2014 1:11	3.8	31.7
11/8/2014 1:12	3.9	31.4
11/8/2014 1:13	4.1	31.2
11/8/2014 1:14	3.5	31.0

Day and Time of Measurement ^[1]	Average Wind Speed	Measured Leq
	(1 Minute Average)	(dBA)
11/8/2014 1:15	3.9	31.1
11/8/2014 1:16	3.8	31.1
11/8/2014 1:17	3.7	31.2
11/8/2014 1:18	3.6	31.0
11/8/2014 1:19	3.7	31.0
11/8/2014 1:20	3.6	30.8
11/8/2014 1:24	3.6	30.4
11/8/2014 1:25	3.7	30.5
11/8/2014 1:27	3.7	30.8
11/8/2014 1:28	3.9	30.7
11/8/2014 1:29	3.8	30.5
11/8/2014 1:30	3.7	30.7
11/8/2014 1:31	3.8	30.6
11/8/2014 1:32	3.6	31.2
11/8/2014 1:34	3.7	32.7
11/8/2014 1:35	3.6	39.2
11/8/2014 2:39	3.5	33.6
11/8/2014 2:41	3.6	36.2
11/8/2014 2:42	3.6	33.6
11/8/2014 2:43	3.5	33.5
11/8/2014 2:44	3.5	33.9
11/8/2014 2:59	3.7	33.7
11/8/2014 3:37	3.5	33.5
11/8/2014 3:38	3.6	33.3
11/8/2014 3:39	3.8	33.5
11/8/2014 3:40	3.6	33.5
11/8/2014 3:43	3.5	33.6
11/8/2014 3:44	3.7	33.4
11/8/2014 3:45	3.7	33.5
11/8/2014 3:47	4.0	33.4
11/8/2014 5:50	3.6	37.3
11/8/2014 5:52	3.6	38.2
11/8/2014 5:53	3.6	39.9
11/8/2014 5:59	3.6	37.2
11/8/2014 23:00	3.6	31.0
11/8/2014 23:01	3.9	35.9
11/8/2014 23:02	4.9	31.4
11/8/2014 23:03	3.8	41.4
11/8/2014 23:04	4.3	31.7
11/8/2014 23:05	4.1	41.8
11/8/2014 23:06	4.0	30.4
11/8/2014 23:07	4.4	39.8
11/8/2014 23:09	3.5	37.9
11/8/2014 23:10	4.2	30.9

Day and Time of Measurement ^[1]	Average Wind Speed	Measured Leq
	(1 Minute Average)	(dBA)
11/8/2014 23:11	3.5	37.1
11/8/2014 23:14	4.6	34.0
11/8/2014 23:15	4.7	37.6
11/8/2014 23:16	4.3	30.9
11/8/2014 23:17	4.2	38.8
11/8/2014 23:19	4.3	36.5
11/8/2014 23:20	4.5	32.4
11/8/2014 23:21	4.4	36.0
11/8/2014 23:22	4.7	37.5
11/8/2014 23:23	4.3	36.3
11/8/2014 23:25	3.7	37.4
11/8/2014 23:26	3.8	34.9
11/8/2014 23:27	4.3	38.1
11/8/2014 23:28	4.2	31.1
11/8/2014 23:29	4.4	35.4
11/8/2014 23:30	3.6	34.0
11/8/2014 23:33	4.1	39.6
11/8/2014 23:34	4.2	33.2
11/8/2014 23:35	4.3	30.1
11/8/2014 23:36	3.6	29.8
11/8/2014 23:37	3.7	29.7
11/8/2014 23:38	3.8	29.4
11/8/2014 23:39	4.3	29.8
11/8/2014 23:46	3.6	30.1
11/8/2014 23:49	3.9	29.4
11/9/2014 0:05	4.1	30.1
11/9/2014 0:09	4.1	30.9
11/9/2014 0:10	3.9	30.2
11/9/2014 0:15	3.6	30.6
11/9/2014 0:16	3.7	29.4
11/9/2014 0:20	3.6	29.4
11/9/2014 2:21	4.0	36.5
11/9/2014 2:30	3.5	30.2
11/9/2014 2:31	4.2	30.0
11/9/2014 2:34	4.0	29.2
11/9/2014 2:35	3.9	28.8
11/9/2014 2:49	5.3	27.7
11/9/2014 2:50	4.6	28.1
11/9/2014 2:53	3.8	28.2
11/9/2014 2:54	3.6	28.3
11/9/2014 2:55	4.1	27.9
11/9/2014 2:59	3.6	27.9
11/9/2014 3:00	4.1	28.2
11/9/2014 3:01	3.6	28.1

Day and Time of Measurement ^[1]	Average Wind Speed	Measured Leq
	(1 Minute Average)	(dBA)
11/9/2014 3:04	4.0	28.6
11/9/2014 3:05	3.7	28.2
11/9/2014 3:06	3.9	28.3
11/9/2014 3:08	4.1	28.2
11/9/2014 3:09	3.9	29.1
11/9/2014 3:10	3.5	29.3
11/9/2014 3:11	3.9	30.2
11/9/2014 3:12	3.9	34.2
11/9/2014 3:13	4.0	32.8
11/9/2014 3:14	4.2	28.4
11/9/2014 3:15	3.7	28.5
11/9/2014 3:16	3.8	28.8
11/9/2014 3:19	3.5	28.5
11/9/2014 3:21	3.8	29.9
11/9/2014 3:22	3.9	28.9
11/9/2014 3:23	4.2	28.2
11/9/2014 3:24	4.1	28.0
11/9/2014 3:26	4.2	27.7
11/9/2014 3:27	3.9	28.2
11/9/2014 3:28	4.0	28.4
11/9/2014 3:29	3.6	28.6
11/9/2014 3:31	3.5	29.1
11/9/2014 4:28	3.6	29.8
11/9/2014 4:57	3.6	30.4
11/9/2014 5:01	3.6	29.6
11/9/2014 5:11	3.9	29.7
11/9/2014 5:21	3.6	30.1
11/9/2014 5:38	3.9	29.9
11/9/2014 5:58	3.6	29.4
11/9/2014 23:00	3.9	35.1
11/9/2014 23:01	4.2	36.7
11/9/2014 23:02	3.7	34.9
11/9/2014 23:03	3.5	51.6
11/9/2014 23:04	4.6	41.0
11/9/2014 23:05	4.5	35.5
11/9/2014 23:06	4.7	33.7
11/9/2014 23:07	3.9	34.5
11/9/2014 23:08	3.7	34.0
11/9/2014 23:09	3.9	34.2
11/9/2014 23:10	4.3	33.7
11/9/2014 23:11	4.1	34.8
11/9/2014 23:12	3.6	34.4
11/9/2014 23:13	3.9	33.6
11/9/2014 23:14	3.5	34.2

Day and Time of Measurement ^[1]	Average Wind Speed	Measured Leq
	(1 Minute Average)	(dBA)
11/9/2014 23:15	3.9	33.6
11/9/2014 23:16	4.2	37.0
11/9/2014 23:17	4.9	38.5
11/9/2014 23:18	4.0	35.1
11/9/2014 23:21	3.9	33.5
11/9/2014 23:22	3.7	33.3
11/9/2014 23:23	3.8	33.4
11/9/2014 23:24	3.9	33.3
11/9/2014 23:28	3.7	33.3
11/9/2014 23:29	3.8	33.9
11/9/2014 23:31	3.7	33.3
11/9/2014 23:32	3.7	35.3
11/9/2014 23:34	3.6	33.5
11/9/2014 23:36	4.0	34.3
11/9/2014 23:37	3.7	33.7
11/9/2014 23:38	4.1	33.9
11/9/2014 23:39	3.8	34.1
11/9/2014 23:40	3.7	34.5
11/9/2014 23:41	3.7	34.2
11/9/2014 23:42	3.8	34.1
11/9/2014 23:43	3.6	34.3
11/9/2014 23:46	3.7	34.1
11/9/2014 23:47	3.6	35.9
11/9/2014 23:48	3.8	36.8
11/9/2014 23:49	3.9	34.8
11/9/2014 23:50	4.1	34.8
11/9/2014 23:51	3.6	34.9
11/9/2014 23:53	3.5	34.1
11/9/2014 23:54	3.5	34.2
11/9/2014 23:55	3.6	33.8
11/9/2014 23:56	3.7	33.4
11/9/2014 23:57	3.6	34.8
11/9/2014 23:58	3.7	39.2
11/9/2014 23:59	3.6	33.5
11/10/2014 0:01	3.5	32.7
11/10/2014 0:02	3.7	33.4
11/10/2014 0:03	3.6	34.1
11/10/2014 0:05	3.5	36.9
11/10/2014 0:06	3.6	33.5
11/10/2014 0:07	3.7	33.5
11/10/2014 0:08	3.8	34.1
11/10/2014 0:09	3.5	34.4
11/10/2014 0:10	4.1	33.8
11/10/2014 0:11	3.6	33.5

Day and Time of Measurement ^[1]	Average Wind Speed	Measured Leq
	(1 Minute Average)	(dBA)
11/10/2014 0:12	3.7	34.5
11/10/2014 0:14	3.8	33.6
11/10/2014 0:15	3.8	34.1
11/10/2014 0:16	4.0	33.7
11/10/2014 0:17	3.5	33.7
11/10/2014 0:18	4.3	33.6
11/10/2014 0:19	3.6	33.5
11/10/2014 0:20	3.9	33.9
11/10/2014 0:21	3.9	33.6
11/10/2014 0:23	4.0	32.8
11/10/2014 0:24	4.0	32.7
11/10/2014 0:25	3.6	33.6
11/10/2014 0:26	3.7	33.4
11/10/2014 0:28	3.7	33.0
11/10/2014 0:29	3.6	33.0
11/10/2014 0:30	3.6	33.4
11/10/2014 0:32	3.7	34.1
11/10/2014 0:33	3.6	36.3
11/10/2014 0:36	3.7	36.7
11/10/2014 0:37	3.7	35.0
11/10/2014 0:39	3.5	33.0
11/10/2014 0:40	3.8	32.8
11/10/2014 0:42	3.7	32.7
11/10/2014 0:43	3.6	32.6
11/10/2014 0:47	3.8	33.2
11/10/2014 0:48	4.0	36.1
11/10/2014 0:49	3.8	47.3
11/10/2014 0:51	3.5	35.5
11/10/2014 0:52	3.9	34.6
11/10/2014 0:54	3.7	32.9
11/10/2014 0:56	3.8	33.8
11/10/2014 0:57	4.0	33.6
11/10/2014 0:58	4.3	33.4
11/10/2014 0:59	4.1	32.7
11/10/2014 1:00	4.1	32.8
11/10/2014 1:01	3.8	33.2
11/10/2014 1:02	3.7	33.3
11/10/2014 1:03	3.6	33.7
11/10/2014 1:05	3.5	34.4
11/10/2014 1:11	3.6	34.3
11/10/2014 1:16	3.7	33.8
11/10/2014 1:22	3.5	32.7
11/10/2014 1:24	3.6	32.6
11/10/2014 1:29	3.6	32.2

Day and Time of Measurement ^[1]	Average Wind Speed	Measured Leq
	(1 Minute Average)	(dBA)
11/10/2014 1:32	3.5	31.6
11/10/2014 1:39	3.6	34.1
11/10/2014 1:40	3.5	32.2
11/10/2014 1:51	3.6	31.4
11/10/2014 1:56	3.8	30.0
11/10/2014 1:57	4.0	29.7
11/10/2014 1:58	3.5	29.4
11/10/2014 1:59	3.5	29.4
11/10/2014 2:57	3.8	28.3
11/10/2014 23:00	3.7	40.9
11/10/2014 23:01	4.2	41.2
11/10/2014 23:02	4.3	41.2
11/10/2014 23:03	4.2	40.6
11/10/2014 23:04	4.0	40.4
11/10/2014 23:05	3.9	40.6
11/10/2014 23:06	4.3	40.5
11/10/2014 23:07	4.4	40.1
11/10/2014 23:08	4.3	40.3
11/10/2014 23:09	4.4	40.7
11/10/2014 23:10	4.2	40.9
11/10/2014 23:11	4.1	40.5
11/10/2014 23:12	4.1	40.9
11/10/2014 23:13	3.9	40.4
11/10/2014 23:14	4.2	40.5
11/10/2014 23:15	4.3	40.9
11/10/2014 23:16	4.4	40.4
11/10/2014 23:17	4.4	40.7
11/10/2014 23:18	4.2	40.5
11/10/2014 23:19	4.6	40.6
11/10/2014 23:20	4.7	40.4
11/10/2014 23:21	4.5	40.7
11/10/2014 23:22	5.3	40.3
11/10/2014 23:23	4.7	40.9
11/10/2014 23:24	4.7	40.8
11/10/2014 23:25	4.5	40.5
11/10/2014 23:26	4.8	40.3
11/10/2014 23:27	4.6	40.3
11/10/2014 23:28	4.4	40.8
11/10/2014 23:29	4.7	41.2
11/10/2014 23:30	4.4	40.0
11/10/2014 23:31	4.8	40.4
11/10/2014 23:32	4.3	40.3
11/10/2014 23:33	3.8	40.2
11/10/2014 23:34	3.6	39.9

Day and Time of Measurement ^[1]	Average Wind Speed	Measured Leq
	(1 Minute Average)	(dBA)
11/10/2014 23:36	3.8	40.5
11/10/2014 23:37	3.6	41.7
11/10/2014 23:38	3.6	39.9
11/10/2014 23:39	3.7	39.6
11/10/2014 23:50	3.6	40.0
11/10/2014 23:56	3.8	40.0
11/11/2014 0:00	3.5	40.5
11/11/2014 0:03	3.6	40.0
11/11/2014 0:10	3.8	40.8
11/11/2014 0:11	3.6	40.4
11/11/2014 0:13	3.6	40.9
11/11/2014 0:14	3.7	40.7
11/11/2014 0:15	3.5	40.7
11/11/2014 0:16	3.7	40.6
11/11/2014 0:17	4.0	40.6
11/11/2014 0:18	3.7	41.0
11/11/2014 0:19	4.0	40.4
11/11/2014 0:20	3.6	40.5
11/11/2014 0:22	3.6	40.9
11/11/2014 0:23	3.7	40.6
11/11/2014 0:24	3.9	41.0
11/11/2014 0:27	3.8	40.6
11/11/2014 0:28	3.8	40.7
11/11/2014 0:29	3.7	40.1
11/11/2014 0:30	3.5	40.8
11/11/2014 0:31	3.9	40.9
11/11/2014 0:32	3.7	40.4
11/11/2014 0:33	4.2	40.7
11/11/2014 0:34	3.7	40.9
11/11/2014 0:35	3.9	40.8
11/11/2014 0:36	3.8	40.5
11/11/2014 0:37	4.0	41.1
11/11/2014 0:38	3.9	40.2
11/11/2014 0:39	3.7	40.8
11/11/2014 0:41	3.5	40.2
11/11/2014 0:42	4.1	40.9
11/11/2014 0:43	4.6	40.4
11/11/2014 0:44	4.2	40.2
11/11/2014 0:45	4.1	40.4
11/11/2014 0:46	3.9	40.6
11/11/2014 0:47	3.9	40.0
11/11/2014 0:48	4.1	40.6
11/11/2014 0:49	4.3	41.9
11/11/2014 0:50	4.0	41.0

Day and Time of Measurement ^[1]	Average Wind Speed	Measured Leq
	(1 Minute Average)	(dBA)
11/11/2014 0:51	4.3	40.1
11/11/2014 0:52	4.2	40.3
11/11/2014 0:53	4.3	40.4
11/11/2014 0:54	3.9	40.3
11/11/2014 0:55	3.8	43.4
11/11/2014 0:57	3.9	40.3
11/11/2014 0:58	3.9	40.6
11/11/2014 0:59	3.9	40.6
11/11/2014 1:00	3.9	40.2
11/11/2014 1:01	3.7	40.8
11/11/2014 1:02	4.3	40.7
11/11/2014 1:03	4.2	40.6
11/11/2014 1:04	4.0	40.3
11/11/2014 1:05	4.1	40.2
11/11/2014 1:06	4.0	40.2
11/11/2014 1:07	3.9	40.0
11/11/2014 1:08	4.3	40.2
11/11/2014 1:09	4.1	40.0
11/11/2014 1:10	4.2	40.1
11/11/2014 1:11	4.2	40.5
11/11/2014 1:12	4.4	40.0
11/11/2014 1:13	4.3	40.0
11/11/2014 1:14	4.1	39.9
11/11/2014 1:15	4.4	40.3
11/11/2014 1:16	3.8	40.0
11/11/2014 1:17	4.1	39.9
11/11/2014 1:18	4.1	42.1
11/11/2014 1:19	4.1	40.4
11/11/2014 1:20	4.0	40.3
11/11/2014 1:21	4.4	40.4
11/11/2014 1:22	4.2	39.9
11/11/2014 1:23	4.3	40.3
11/11/2014 1:24	4.6	40.0
11/11/2014 1:25	4.5	39.9
11/11/2014 1:26	4.1	40.3
11/11/2014 1:27	4.2	39.8
11/11/2014 1:28	4.5	39.9
11/11/2014 1:29	4.6	40.0
11/11/2014 1:30	4.5	40.0
11/11/2014 1:31	5.1	40.3
11/11/2014 1:32	5.0	40.2
11/11/2014 1:33	4.5	40.1
11/11/2014 1:34	4.7	40.3
11/11/2014 1:35	4.7	40.3

Day and Time of Measurement ^[1]	Average Wind Speed	Measured Leq
	(1 Minute Average)	(dBA)
11/11/2014 1:36	4.3	39.9
11/11/2014 1:37	4.2	40.2
11/11/2014 1:38	4.1	40.0
11/11/2014 1:39	4.0	39.7
11/11/2014 1:40	4.0	39.8
11/11/2014 1:41	4.5	39.8
11/11/2014 1:42	4.5	39.8
11/11/2014 1:43	4.3	39.6
11/11/2014 1:44	4.3	39.6
11/11/2014 1:45	4.0	39.7
11/11/2014 1:46	4.2	39.5
11/11/2014 1:47	4.1	39.3
11/11/2014 1:48	4.0	39.4
11/11/2014 1:49	4.5	39.4
11/11/2014 1:50	4.3	39.4
11/11/2014 1:51	4.1	39.2
11/11/2014 1:52	4.4	39.5
11/11/2014 1:53	4.4	39.4
11/11/2014 1:54	4.1	39.6
11/11/2014 1:55	4.6	39.5
11/11/2014 1:56	4.2	39.3
11/11/2014 1:57	4.0	39.7
11/11/2014 1:58	4.1	39.5
11/11/2014 1:59	4.0	39.6
11/11/2014 2:00	4.0	39.6
11/11/2014 2:01	4.2	39.3
11/11/2014 2:02	3.8	39.5
11/11/2014 2:03	4.0	39.5
11/11/2014 2:04	4.2	39.5
11/11/2014 2:05	4.1	39.4
11/11/2014 2:06	4.4	39.5
11/11/2014 2:07	4.3	39.8
11/11/2014 2:08	3.9	43.2
11/11/2014 2:09	3.9	41.1
11/11/2014 2:10	4.0	39.5
11/11/2014 2:11	3.7	39.6
11/11/2014 2:12	3.9	39.8
11/11/2014 2:13	3.9	39.5
11/11/2014 2:14	3.8	39.7
11/11/2014 2:15	4.1	39.6
11/11/2014 2:16	4.0	39.4
11/11/2014 2:17	3.8	39.4
11/11/2014 2:18	3.6	39.6
11/11/2014 2:23	3.9	39.1

Day and Time of Measurement ^[1]	Average Wind Speed	Measured Leq
	(1 Minute Average)	(dBA)
11/11/2014 2:24	3.6	39.2
11/11/2014 2:25	3.8	39.3
11/11/2014 2:26	3.7	39.4
11/11/2014 2:27	3.8	38.9
11/11/2014 2:28	3.6	38.9
11/11/2014 2:29	3.5	39.1
11/11/2014 2:30	3.6	39.5
11/11/2014 2:31	3.9	38.7
11/11/2014 2:32	3.6	38.9
11/11/2014 2:35	3.6	40.7
11/11/2014 2:36	3.6	39.2
11/11/2014 2:37	3.8	38.7
11/11/2014 2:38	3.7	38.7
11/11/2014 2:39	3.8	39.0
11/11/2014 2:40	4.0	38.8
11/11/2014 2:41	4.1	38.7
11/11/2014 2:42	4.0	38.9
11/11/2014 2:43	3.8	38.8
11/11/2014 2:44	3.8	38.8
11/11/2014 2:45	3.8	39.1
11/11/2014 2:46	3.7	39.2
11/11/2014 2:47	3.8	39.2
11/11/2014 2:48	3.8	39.2
11/11/2014 2:49	3.8	40.1
11/11/2014 2:50	3.8	39.6
11/11/2014 2:52	3.5	39.6
11/11/2014 3:02	3.5	39.4
11/11/2014 4:03	3.5	39.6
11/11/2014 4:06	3.7	39.4
11/11/2014 4:12	3.6	40.5
11/11/2014 4:13	3.6	39.5
11/11/2014 4:17	3.5	39.9
11/11/2014 4:18	3.7	39.9
11/11/2014 4:23	3.5	39.8
11/11/2014 4:24	3.5	39.6
11/11/2014 4:25	3.5	39.5
11/11/2014 4:26	3.8	39.9
11/11/2014 4:28	3.9	39.5
11/11/2014 4:29	3.5	39.9
11/11/2014 4:31	3.5	40.2
11/11/2014 4:35	3.9	39.4
11/11/2014 4:38	3.6	39.9
11/11/2014 4:39	3.6	40.7
11/11/2014 4:40	3.5	40.7

Day and Time of Measurement ^[1]	Average Wind Speed	Measured Leq
	(1 Minute Average)	(dBA)
11/11/2014 4:41	3.7	43.5
11/11/2014 4:42	3.8	41.9
11/11/2014 4:46	3.5	39.7
11/11/2014 4:48	4.0	39.8
11/11/2014 4:49	3.7	40.0
11/11/2014 4:52	3.8	40.1
11/11/2014 4:53	3.9	39.9
11/11/2014 4:54	4.1	39.9
11/11/2014 4:55	4.0	40.2
11/11/2014 4:56	3.8	40.1
11/11/2014 4:57	3.6	40.6
11/11/2014 4:58	3.7	40.8
11/11/2014 4:59	4.0	40.4
11/11/2014 5:00	3.6	39.8
11/11/2014 5:01	3.8	40.3
11/11/2014 5:02	4.0	40.4
11/11/2014 5:05	3.9	40.3
11/11/2014 5:07	3.7	40.0
11/11/2014 5:08	4.0	42.6
11/11/2014 5:10	4.1	41.1
11/11/2014 5:11	4.0	43.0
11/11/2014 5:12	4.1	43.5
11/11/2014 5:13	3.5	42.9
11/11/2014 5:14	4.5	41.3
11/11/2014 5:15	4.8	40.3
11/11/2014 5:16	4.5	40.7
11/11/2014 5:17	4.1	41.6
11/11/2014 5:18	4.4	42.0
11/11/2014 5:19	4.8	41.7
11/11/2014 5:20	4.4	41.1
11/11/2014 5:21	5.2	40.1
11/11/2014 5:22	4.3	41.0
11/11/2014 5:23	4.5	41.1
11/11/2014 5:24	4.4	42.0
11/11/2014 5:25	4.4	41.4
11/11/2014 5:26	4.6	41.5
11/11/2014 5:27	4.5	41.6
11/11/2014 5:28	4.2	41.4
11/11/2014 5:30	4.4	49.1
11/11/2014 5:31	4.0	44.1
11/11/2014 5:32	4.0	40.3
11/11/2014 5:33	4.4	41.6
11/11/2014 5:34	4.5	44.3
11/11/2014 5:35	4.0	40.0

Day and Time of Measurement ^[1]	Average Wind Speed	Measured Leq
	(1 Minute Average)	(dBA)
11/11/2014 5:36	4.1	42.7
11/11/2014 5:37	4.3	42.6
11/11/2014 5:38	4.7	41.4
11/11/2014 5:39	3.8	40.1
11/11/2014 5:40	3.9	40.3
11/11/2014 5:41	4.1	42.3
11/11/2014 5:42	3.8	40.4
11/11/2014 5:43	4.0	40.3
11/11/2014 5:44	3.9	41.1
11/11/2014 5:45	4.1	44.5
11/11/2014 5:46	4.6	42.3
11/11/2014 5:47	4.8	41.1
11/11/2014 5:48	4.8	40.3
11/11/2014 5:49	4.6	39.7
11/11/2014 5:50	4.1	41.0
11/11/2014 5:51	5.1	41.4
11/11/2014 5:52	4.9	40.3
11/11/2014 5:53	4.2	40.8
11/11/2014 5:54	4.4	41.1
11/11/2014 5:55	3.9	40.3
11/11/2014 5:56	4.5	40.3
11/11/2014 5:57	4.6	40.4
11/11/2014 5:58	4.9	40.2
11/11/2014 5:59	4.2	39.9
11/11/2014 23:01	7.2	51.7
11/11/2014 23:02	7.0	52.3
11/11/2014 23:03	6.9	53.3
11/11/2014 23:06	5.3	53.1
11/11/2014 23:07	7.1	49.5
11/11/2014 23:08	6.5	44.3
11/11/2014 23:09	6.2	44.3
11/11/2014 23:10	6.1	44.3
11/11/2014 23:11	4.8	42.5
11/11/2014 23:13	6.5	55.0
11/11/2014 23:14	5.4	49.8
11/11/2014 23:15	4.9	48.4
11/11/2014 23:16	5.3	46.3
11/11/2014 23:17	6.9	45.4
11/11/2014 23:19	5.8	49.7
11/11/2014 23:20	5.1	44.1
11/11/2014 23:21	5.1	45.9
11/11/2014 23:22	5.3	43.4
11/11/2014 23:23	6.8	46.9
11/11/2014 23:24	5.5	45.1

Day and Time of Measurement ^[1]	Average Wind Speed	Measured Leq
	(1 Minute Average)	(dBA)
11/11/2014 23:25	5.8	47.2
11/11/2014 23:26	5.6	50.3
11/11/2014 23:27	6.0	45.8
11/11/2014 23:28	6.0	49.7
11/11/2014 23:29	7.1	48.7
11/11/2014 23:34	6.4	56.5
11/11/2014 23:35	6.8	50.3
11/11/2014 23:37	7.3	55.4
11/11/2014 23:38	7.4	49.2
11/11/2014 23:39	7.5	46.0
11/11/2014 23:41	7.5	44.8
11/11/2014 23:42	5.8	44.4
11/11/2014 23:43	5.4	48.1
11/11/2014 23:44	5.6	45.5
11/11/2014 23:48	6.8	52.5
11/11/2014 23:50	5.6	49.2
11/11/2014 23:52	6.4	53.0
11/11/2014 23:55	6.4	48.4
11/11/2014 23:56	7.0	51.1
11/11/2014 23:57	6.6	48.5
11/11/2014 23:58	6.4	49.5
11/11/2014 23:59	6.4	50.4
11/12/2014 0:00	6.2	45.1
11/12/2014 0:01	6.1	54.2
11/12/2014 0:02	6.7	50.3
11/12/2014 0:03	7.0	49.3
11/12/2014 0:04	6.3	45.6
11/12/2014 0:05	5.8	46.2
11/12/2014 0:06	7.1	43.1
11/12/2014 0:08	6.8	51.4
11/12/2014 0:11	7.0	42.4
11/12/2014 0:14	7.1	47.3
11/12/2014 0:15	5.4	42.9
11/12/2014 0:16	5.7	49.6
11/12/2014 0:17	5.3	50.1
11/12/2014 0:18	5.4	48.4
11/12/2014 0:22	6.8	45.6
11/12/2014 0:23	6.1	44.2
11/12/2014 0:24	5.9	43.9
11/12/2014 0:25	6.6	40.2
11/12/2014 0:26	6.9	46.7
11/12/2014 0:27	5.9	42.9
11/12/2014 0:29	5.4	39.4
11/12/2014 0:30	6.5	39.8

Day and Time of Measurement ^[1]	Average Wind Speed	Measured Leq
	(1 Minute Average)	(dBA)
11/12/2014 0:31	5.9	43.2
11/12/2014 0:32	6.6	37.9
11/12/2014 0:33	7.3	40.4
11/12/2014 0:34	5.8	39.6
11/12/2014 0:36	7.1	39.3
11/12/2014 0:39	6.5	41.4
11/12/2014 0:45	7.2	55.2
11/12/2014 0:46	6.1	49.2
11/12/2014 0:47	5.2	51.4
11/12/2014 0:48	5.7	49.6
11/12/2014 0:49	5.9	46.9
11/12/2014 0:50	6.5	46.2
11/12/2014 0:51	5.7	47.4
11/12/2014 0:52	7.4	52.1
11/12/2014 0:53	6.2	44.6
11/12/2014 0:54	6.1	51.3
11/12/2014 0:57	6.7	53.6
11/12/2014 0:58	6.8	53.7
11/12/2014 1:00	7.3	45.1
11/12/2014 1:02	6.3	53.0
11/12/2014 1:05	6.7	55.4
11/12/2014 1:06	7.4	49.6
11/12/2014 1:09	6.8	53.5
11/12/2014 1:11	5.8	52.7
11/12/2014 1:12	6.1	57.2
11/12/2014 1:13	5.3	49.5
11/12/2014 1:14	5.1	49.3
11/12/2014 1:15	7.5	52.5
11/12/2014 1:16	6.8	46.1
11/12/2014 1:17	5.6	49.3
11/12/2014 1:18	5.4	48.8
11/12/2014 1:19	6.2	48.2
11/12/2014 1:21	6.6	49.6
11/12/2014 1:22	5.4	50.4
11/12/2014 1:23	6.9	47.5
11/12/2014 1:25	6.9	55.2
11/12/2014 1:26	6.0	56.7
11/12/2014 1:27	5.8	54.0
11/12/2014 1:29	6.2	53.1
11/12/2014 1:30	5.7	53.3
11/12/2014 1:31	5.9	46.6
11/12/2014 1:32	4.4	50.3
11/12/2014 1:33	4.9	49.2
11/12/2014 1:34	5.5	47.5

Day and Time of Measurement ^[1]	Average Wind Speed	Measured Leq
	(1 Minute Average)	(dBA)
11/12/2014 1:35	4.4	49.4
11/12/2014 1:36	4.5	54.7
11/12/2014 1:38	4.9	53.7
11/12/2014 1:40	4.8	47.6
11/12/2014 1:41	4.9	50.7
11/12/2014 1:42	4.4	48.8
11/12/2014 1:43	4.0	46.4
11/12/2014 1:44	4.3	44.7
11/12/2014 1:45	4.1	46.3
11/12/2014 1:46	4.6	44.8
11/12/2014 1:47	5.5	51.0
11/12/2014 1:48	5.1	48.6
11/12/2014 1:49	7.0	49.3
11/12/2014 1:53	6.8	55.4
11/12/2014 1:55	7.0	56.2
11/12/2014 1:57	5.8	55.9
11/12/2014 1:58	6.6	50.8
11/12/2014 2:00	5.5	56.2
11/12/2014 2:02	6.7	54.8
11/12/2014 2:07	5.5	47.8
11/12/2014 2:14	6.1	60.6
11/12/2014 2:23	6.3	63.1
11/12/2014 2:26	6.4	55.7
11/12/2014 2:30	6.3	57.3
11/12/2014 2:38	6.2	52.1
11/12/2014 2:39	6.8	54.7
11/12/2014 2:40	6.8	49.8
11/12/2014 2:41	6.6	50.6
11/12/2014 2:55	6.9	47.9
11/12/2014 2:56	6.7	44.2
11/12/2014 2:57	7.3	48.8
11/12/2014 3:05	6.8	52.8
11/12/2014 3:08	6.6	48.4
11/12/2014 3:14	6.5	51.3
11/12/2014 3:41	7.0	51.2
11/12/2014 3:45	7.0	56.8
11/12/2014 3:47	7.0	55.5
11/12/2014 3:49	7.4	56.7
11/12/2014 3:52	7.2	54.7
11/12/2014 3:54	7.2	56.2
11/12/2014 3:57	6.8	54.6
11/12/2014 4:02	6.5	54.9
11/12/2014 4:03	5.5	55.7
11/12/2014 4:05	7.3	55.9

Day and Time of Measurement ^[1]	Average Wind Speed	Measured Leq
	(1 Minute Average)	(dBA)
11/12/2014 4:09	6.7	51.6
11/12/2014 4:14	6.4	56.1
11/12/2014 4:15	6.8	53.0
11/12/2014 4:17	7.0	50.6
11/12/2014 4:18	6.0	50.7
11/12/2014 4:19	6.6	50.1
11/12/2014 4:22	7.5	56.6
11/12/2014 4:23	7.1	52.4
11/12/2014 4:25	6.0	47.4
11/12/2014 4:32	7.2	50.8
11/12/2014 4:33	7.1	47.1
11/12/2014 4:38	7.3	46.1
11/12/2014 4:48	6.9	53.4
11/12/2014 4:53	7.4	46.1
11/12/2014 5:06	6.2	49.6
11/12/2014 5:15	7.0	45.7
11/12/2014 5:16	7.5	43.0
11/12/2014 5:17	7.4	43.8
11/12/2014 5:18	6.6	43.2
11/12/2014 5:19	5.6	46.8
11/12/2014 5:20	7.1	47.7
11/12/2014 5:24	7.3	46.2
11/12/2014 5:26	7.0	51.2
11/12/2014 5:27	7.4	56.8
11/12/2014 5:31	6.2	52.3
11/12/2014 5:32	6.2	53.3
11/12/2014 5:33	6.9	47.1
11/12/2014 5:40	6.3	46.3
11/12/2014 5:41	7.0	51.1
11/12/2014 5:42	6.4	50.9
11/12/2014 5:44	7.0	51.6
11/12/2014 5:45	5.9	51.7
11/12/2014 5:46	5.3	53.1
11/12/2014 5:48	7.0	52.5
11/12/2014 5:52	5.5	50.4
11/12/2014 5:53	6.6	52.1
11/12/2014 5:54	7.3	47.6
11/12/2014 5:56	6.8	48.2
11/12/2014 23:01	3.6	34.2
11/12/2014 23:18	3.7	38.1
11/12/2014 23:21	3.6	37.2
11/12/2014 23:38	3.7	38.4
11/12/2014 23:39	3.6	37.6
11/12/2014 23:41	3.7	37.1

Day and Time of Measurement ^[1]	Average Wind Speed	Measured Leq
	(1 Minute Average)	(dBA)
11/12/2014 23:42	3.5	38.4
11/12/2014 23:43	3.6	39.5
11/12/2014 23:52	4.2	36.7
11/12/2014 23:54	3.6	38.2
11/12/2014 23:55	3.5	37.8
11/12/2014 23:58	3.6	37.2
11/12/2014 23:59	4.1	38.5
11/13/2014 0:01	3.9	38.6
11/13/2014 0:02	3.7	38.3
11/13/2014 0:05	3.8	37.3
11/13/2014 0:06	4.0	37.9
11/13/2014 0:07	3.5	44.0
11/13/2014 0:08	3.6	43.8
11/13/2014 0:24	3.6	36.9
11/13/2014 0:26	4.2	39.8
11/13/2014 0:29	3.7	35.7
11/13/2014 0:30	3.7	35.1
11/13/2014 0:31	3.6	36.6
11/13/2014 0:33	3.6	38.4
11/13/2014 0:34	3.8	38.6
11/13/2014 0:35	4.1	38.5
11/13/2014 0:36	4.2	38.3
11/13/2014 0:37	5.0	37.7
11/13/2014 0:38	5.0	36.8
11/13/2014 0:40	3.6	42.3
11/13/2014 0:41	4.6	39.7
11/13/2014 0:42	4.6	38.1
11/13/2014 0:43	4.3	39.0
11/13/2014 0:44	3.9	41.3
11/13/2014 0:45	4.4	41.4
11/13/2014 0:46	3.7	41.4
11/13/2014 0:47	4.5	38.3
11/13/2014 0:49	4.3	37.7
11/13/2014 0:50	4.9	36.7
11/13/2014 0:51	3.7	36.3
11/13/2014 0:53	3.8	38.0
11/13/2014 0:54	3.6	42.1
11/13/2014 0:55	4.0	38.3
11/13/2014 0:56	4.4	37.1
11/13/2014 0:57	4.6	38.5
11/13/2014 0:58	3.9	37.5
11/13/2014 1:00	3.6	37.9
11/13/2014 1:01	4.3	38.4
11/13/2014 1:03	4.4	37.6

Day and Time of Measurement ^[1]	Average Wind Speed	Measured Leq
	(1 Minute Average)	(dBA)
11/13/2014 1:04	4.2	36.1
11/13/2014 1:06	4.7	43.8
11/13/2014 1:07	4.5	41.4
11/13/2014 1:08	3.8	38.9
11/13/2014 1:09	4.3	46.7
11/13/2014 1:10	4.2	47.5
11/13/2014 1:11	4.2	39.3
11/13/2014 1:13	3.9	38.3
11/13/2014 1:14	4.8	37.8
11/13/2014 1:15	4.3	36.0
11/13/2014 1:16	4.5	38.2
11/13/2014 1:17	4.8	36.8
11/13/2014 1:18	3.5	37.2
11/13/2014 1:19	4.3	37.7
11/13/2014 1:24	3.6	37.4
11/13/2014 1:26	4.1	39.7
11/13/2014 1:27	4.2	38.0
11/13/2014 1:28	3.7	37.0
11/13/2014 1:30	3.6	37.6
11/13/2014 1:31	3.6	36.3
11/13/2014 1:32	4.4	37.9
11/13/2014 1:33	4.3	40.0
11/13/2014 1:34	3.5	37.9
11/13/2014 1:35	3.7	36.9
11/13/2014 1:38	3.7	36.3
11/13/2014 1:39	4.4	37.1
11/13/2014 1:40	4.6	37.2
11/13/2014 1:41	4.0	36.3
11/13/2014 1:42	4.3	35.9
11/13/2014 1:43	3.8	35.8
11/13/2014 1:44	3.6	36.3
11/13/2014 1:48	3.8	39.5
11/13/2014 1:49	3.9	40.0
11/13/2014 1:51	5.0	39.3
11/13/2014 1:52	5.3	40.3
11/13/2014 1:53	5.3	37.5
11/13/2014 1:54	4.5	37.4
11/13/2014 1:55	3.6	37.4
11/13/2014 1:56	3.5	36.6
11/13/2014 1:57	4.0	36.5
11/13/2014 1:58	3.6	36.0
11/13/2014 1:59	4.7	38.7
11/13/2014 2:01	5.2	37.4
11/13/2014 2:02	4.4	37.3

Day and Time of Measurement ^[1]	Average Wind Speed	Measured Leq
	(1 Minute Average)	(dBA)
11/13/2014 2:03	4.0	36.4
11/13/2014 2:04	4.6	37.2
11/13/2014 2:05	4.1	36.8
11/13/2014 2:06	5.1	35.8
11/13/2014 2:07	4.4	39.2
11/13/2014 2:08	4.1	38.4
11/13/2014 2:10	4.1	37.6
11/13/2014 2:11	3.6	37.5
11/13/2014 2:12	4.3	36.9
11/13/2014 2:13	5.7	36.9
11/13/2014 2:14	4.9	36.2
11/13/2014 2:15	4.1	38.0
11/13/2014 2:16	3.8	37.3
11/13/2014 2:17	3.5	36.3
11/13/2014 2:18	3.6	34.8
11/13/2014 2:19	4.5	36.9
11/13/2014 2:20	4.2	34.8
11/13/2014 2:21	4.5	36.0
11/13/2014 2:22	3.6	36.2
11/13/2014 2:23	4.0	36.4
11/13/2014 2:26	4.0	35.8
11/13/2014 2:27	3.8	37.5
11/13/2014 2:28	4.2	35.5
11/13/2014 2:29	4.7	35.4
11/13/2014 2:31	3.5	36.2
11/13/2014 2:32	5.2	36.6
11/13/2014 2:33	4.9	35.5
11/13/2014 2:34	4.4	36.1
11/13/2014 2:37	4.0	36.2
11/13/2014 2:39	3.9	34.7
11/13/2014 2:40	4.7	35.5
11/13/2014 2:41	3.8	36.5
11/13/2014 2:43	4.8	36.7
11/13/2014 2:44	3.9	35.7
11/13/2014 2:45	4.0	35.0
11/13/2014 2:46	4.3	36.3
11/13/2014 2:47	3.8	37.0
11/13/2014 2:52	4.1	36.3
11/13/2014 2:53	4.0	36.0
11/13/2014 2:54	3.7	35.0
11/13/2014 2:56	4.7	35.4
11/13/2014 2:57	4.5	36.1
11/13/2014 2:58	4.8	36.0
11/13/2014 2:59	4.9	37.3

Day and Time of Measurement ^[1]	Average Wind Speed	Measured Leq
	(1 Minute Average)	(dBA)
11/13/2014 3:00	3.7	35.9
11/13/2014 3:06	3.8	37.0
11/13/2014 3:07	4.0	36.8
11/13/2014 3:08	3.8	35.8
11/13/2014 3:09	4.1	36.5
11/13/2014 3:10	3.9	34.6
11/13/2014 3:12	3.8	35.5
11/13/2014 3:13	3.5	36.5
11/13/2014 3:14	4.6	36.1
11/13/2014 3:15	4.5	36.0
11/13/2014 3:16	4.5	35.6
11/13/2014 3:21	4.0	35.5
11/13/2014 3:22	4.4	35.1
11/13/2014 3:36	3.8	34.4
11/13/2014 4:26	3.7	31.1
11/13/2014 4:27	3.6	31.1
11/13/2014 4:30	3.5	31.1
11/13/2014 4:31	3.9	30.1
11/13/2014 4:36	3.8	31.9
11/13/2014 4:41	4.0	40.5
11/13/2014 4:53	3.5	31.5
11/13/2014 5:05	3.5	30.8
11/13/2014 5:06	3.6	30.0
11/13/2014 5:07	3.9	40.6
11/13/2014 5:10	3.8	29.5
11/13/2014 5:13	3.5	32.5
11/13/2014 5:16	3.9	31.7
11/13/2014 5:18	3.8	31.0
11/13/2014 5:44	3.5	30.8
11/13/2014 5:47	3.8	32.7
11/13/2014 5:48	3.9	32.3
11/13/2014 5:52	3.8	41.2
11/13/2014 5:53	4.2	42.1
11/13/2014 5:54	4.1	31.1
11/13/2014 5:57	4.0	32.7
11/13/2014 23:00	4.1	37.8
11/13/2014 23:01	4.0	37.5
11/13/2014 23:02	4.1	38.4
11/13/2014 23:03	4.0	40.2
11/13/2014 23:04	4.0	39.2
11/13/2014 23:05	3.9	38.3
11/13/2014 23:06	4.0	38.3
11/13/2014 23:07	3.8	38.4
11/13/2014 23:08	3.9	39.4

Day and Time of Measurement ^[1]	Average Wind Speed	Measured Leq
	(1 Minute Average)	(dBA)
11/13/2014 23:09	4.5	36.3
11/13/2014 23:10	4.9	36.7
11/13/2014 23:11	4.2	38.7
11/13/2014 23:12	4.2	37.6
11/13/2014 23:13	3.6	37.8
11/13/2014 23:14	4.3	41.1
11/13/2014 23:15	4.3	40.6
11/13/2014 23:16	4.0	37.5
11/13/2014 23:17	3.7	37.5
11/13/2014 23:18	3.8	35.9
11/13/2014 23:19	3.9	36.5
11/13/2014 23:20	3.9	36.2
11/13/2014 23:22	4.0	37.1
11/13/2014 23:23	3.6	38.5
11/13/2014 23:24	3.8	37.5
11/13/2014 23:27	3.8	38.3
11/13/2014 23:28	3.6	39.0
11/13/2014 23:31	3.6	40.0
11/13/2014 23:32	3.9	39.8
11/13/2014 23:37	3.7	38.6
11/13/2014 23:38	3.9	38.3
11/13/2014 23:40	3.7	38.6
11/13/2014 23:41	3.6	39.2
11/13/2014 23:43	3.7	39.4
11/13/2014 23:45	3.5	43.1
11/13/2014 23:46	3.6	39.9
11/13/2014 23:47	3.7	40.0
11/13/2014 23:51	3.5	38.3
11/13/2014 23:53	3.6	39.5
11/13/2014 23:54	4.2	41.5
11/13/2014 23:58	3.7	40.5
11/14/2014 0:09	3.6	39.5
11/14/2014 0:10	4.0	40.0
11/14/2014 0:11	4.3	39.7
11/14/2014 0:12	4.2	39.5
11/14/2014 0:13	3.8	39.5
11/14/2014 0:16	4.1	42.2
11/14/2014 0:17	3.8	40.2
11/14/2014 0:18	3.8	39.5
11/14/2014 0:19	3.8	39.8
11/14/2014 0:20	3.9	40.3
11/14/2014 0:21	4.2	41.2
11/14/2014 0:22	4.1	41.2
11/14/2014 0:23	4.2	39.0

Day and Time of Measurement ^[1]	Average Wind Speed	Measured Leq
	(1 Minute Average)	(dBA)
11/14/2014 0:24	4.0	39.8
11/14/2014 0:25	4.1	39.3
11/14/2014 0:26	4.1	39.5
11/14/2014 0:27	4.0	39.9
11/14/2014 0:28	4.3	40.3
11/14/2014 0:29	4.1	39.2
11/14/2014 0:30	4.3	39.7
11/14/2014 0:31	3.9	39.8
11/14/2014 0:32	4.0	38.8
11/14/2014 0:33	3.8	40.2
11/14/2014 0:34	4.3	39.2
11/14/2014 0:35	4.0	39.4
11/14/2014 0:36	4.4	39.8
11/14/2014 0:37	4.4	39.1
11/14/2014 0:38	4.2	38.9
11/14/2014 0:39	4.7	38.6
11/14/2014 0:40	4.2	39.9
11/14/2014 0:41	4.6	40.6
11/14/2014 0:42	4.6	38.9
11/14/2014 0:43	4.6	39.4
11/14/2014 0:44	4.4	39.2
11/14/2014 0:45	4.1	38.5
11/14/2014 0:46	4.4	39.1
11/14/2014 0:47	4.0	39.1
11/14/2014 0:48	4.6	38.6
11/14/2014 0:49	5.0	40.0
11/14/2014 0:50	4.6	40.0
11/14/2014 0:51	5.4	38.7
11/14/2014 0:52	5.7	39.0
11/14/2014 0:53	4.4	39.3
11/14/2014 0:54	4.2	38.7
11/14/2014 0:55	4.3	38.7
11/14/2014 0:56	4.6	39.9
11/14/2014 0:57	4.4	40.1
11/14/2014 0:58	4.6	38.7
11/14/2014 0:59	4.8	39.6
11/14/2014 1:00	4.4	36.3
11/14/2014 1:01	4.9	35.6
11/14/2014 1:02	4.4	36.0
11/14/2014 1:03	4.3	35.6
11/14/2014 1:04	4.8	36.3
11/14/2014 1:05	5.1	36.2
11/14/2014 1:06	4.2	36.8
11/14/2014 1:07	4.3	36.9

Day and Time of Measurement ^[1]	Average Wind Speed	Measured Leq
	(1 Minute Average)	(dBA)
11/14/2014 1:08	4.1	38.2
11/14/2014 1:09	4.5	37.8
11/14/2014 1:10	4.3	38.7
11/14/2014 1:11	4.1	37.6
11/14/2014 1:12	4.1	38.2
11/14/2014 1:13	3.8	38.2
11/14/2014 1:14	4.2	37.7
11/14/2014 1:15	4.2	37.9
11/14/2014 1:16	4.1	37.1
11/14/2014 1:17	3.8	37.9
11/14/2014 1:18	4.2	36.4
11/14/2014 1:19	3.6	37.0
11/14/2014 1:20	3.7	38.0
11/14/2014 1:21	3.6	37.9
11/14/2014 1:23	4.0	37.7
11/14/2014 1:24	3.6	41.3
11/14/2014 1:25	3.8	38.1
11/14/2014 1:26	4.4	38.9
11/14/2014 1:27	4.4	41.5
11/14/2014 1:28	4.2	40.7
11/14/2014 1:29	4.5	38.5
11/14/2014 1:30	4.3	37.9
11/14/2014 1:31	4.1	36.7
11/14/2014 1:32	4.1	37.1
11/14/2014 1:33	4.2	38.2
11/14/2014 1:34	4.8	36.5
11/14/2014 1:35	4.7	38.3
11/14/2014 1:36	4.6	38.8
11/14/2014 1:37	4.7	36.0
11/14/2014 1:38	4.2	37.2
11/14/2014 1:39	4.2	39.3
11/14/2014 1:40	4.6	38.0
11/14/2014 1:41	4.1	38.4
11/14/2014 1:42	4.4	38.1
11/14/2014 1:43	4.5	36.9
11/14/2014 1:44	4.5	37.8
11/14/2014 1:45	4.2	37.4
11/14/2014 1:46	4.2	36.0
11/14/2014 1:47	4.5	37.1
11/14/2014 1:48	5.0	36.4
11/14/2014 1:49	4.5	40.7
11/14/2014 1:50	4.4	36.0
11/14/2014 1:51	4.5	37.0
11/14/2014 1:52	4.1	37.0

Day and Time of Measurement ^[1]	Average Wind Speed	Measured Leq
	(1 Minute Average)	(dBA)
11/14/2014 1:53	4.4	40.1
11/14/2014 1:54	4.1	39.3
11/14/2014 1:55	4.0	38.0
11/14/2014 1:56	4.7	39.6
11/14/2014 1:57	4.6	36.9
11/14/2014 1:58	4.2	37.8
11/14/2014 1:59	4.1	41.4
11/14/2014 2:00	4.5	40.7
11/14/2014 2:01	3.6	36.6
11/14/2014 2:02	4.3	37.1
11/14/2014 2:03	4.8	36.7
11/14/2014 2:04	4.8	38.0
11/14/2014 2:05	4.3	39.5
11/14/2014 2:06	5.0	39.0
11/14/2014 2:07	4.2	40.6
11/14/2014 2:08	3.7	38.4
11/14/2014 2:09	3.7	38.8
11/14/2014 2:10	3.8	39.7
11/14/2014 2:11	3.9	37.4
11/14/2014 2:12	4.0	40.0
11/14/2014 2:13	4.3	40.3
11/14/2014 2:14	4.5	36.7
11/14/2014 2:15	4.6	37.0
11/14/2014 2:16	4.5	39.8
11/14/2014 2:17	4.6	39.0
11/14/2014 2:18	4.5	40.5
11/14/2014 2:19	4.5	40.7
11/14/2014 2:20	4.7	39.8
11/14/2014 2:21	4.3	40.5
11/14/2014 2:22	4.4	38.6
11/14/2014 2:23	4.4	42.7
11/14/2014 2:24	4.5	40.9
11/14/2014 2:25	3.9	38.1
11/14/2014 2:26	4.3	38.1
11/14/2014 2:27	4.8	39.8
11/14/2014 2:28	4.2	41.3
11/14/2014 2:29	3.7	40.2
11/14/2014 2:30	4.2	39.3
11/14/2014 2:31	4.7	39.3
11/14/2014 2:32	4.8	40.3
11/14/2014 2:33	4.6	39.0
11/14/2014 2:34	4.2	40.9
11/14/2014 2:35	4.4	39.7
11/14/2014 2:36	4.7	39.4

Day and Time of Measurement ^[1]	Average Wind Speed	Measured Leq
	(1 Minute Average)	(dBA)
11/14/2014 2:37	4.5	39.3
11/14/2014 2:38	4.5	40.4
11/14/2014 2:39	4.3	36.5
11/14/2014 2:40	4.7	39.8
11/14/2014 2:41	4.2	37.9
11/14/2014 2:42	4.9	41.1
11/14/2014 2:43	4.3	38.1
11/14/2014 2:44	3.9	40.0
11/14/2014 2:45	4.4	39.3
11/14/2014 2:46	4.9	38.7
11/14/2014 2:47	4.4	38.9
11/14/2014 2:48	4.5	39.6
11/14/2014 2:49	4.9	39.6
11/14/2014 2:50	4.5	43.5
11/14/2014 2:51	4.6	40.1
11/14/2014 2:52	4.5	38.9
11/14/2014 2:53	4.0	36.5
11/14/2014 2:54	4.6	41.9
11/14/2014 2:55	4.0	39.7
11/14/2014 2:57	4.1	42.6
11/14/2014 2:58	4.6	39.0
11/14/2014 2:59	4.4	40.6
11/14/2014 3:00	5.1	42.5
11/14/2014 3:01	4.8	46.0
11/14/2014 3:02	4.6	42.5
11/14/2014 3:03	5.1	40.7
11/14/2014 3:04	4.1	41.0
11/14/2014 3:05	4.6	41.4
11/14/2014 3:06	5.1	40.5
11/14/2014 3:07	4.9	42.2
11/14/2014 3:08	3.8	42.7
11/14/2014 3:09	4.4	40.5
11/14/2014 3:10	4.2	44.3
11/14/2014 3:11	4.4	39.5
11/14/2014 3:12	4.9	38.7
11/14/2014 3:13	4.7	38.4
11/14/2014 3:14	5.2	43.5
11/14/2014 3:15	4.6	37.5
11/14/2014 3:16	4.5	42.0
11/14/2014 3:17	5.0	38.5
11/14/2014 3:18	4.3	36.1
11/14/2014 3:19	5.0	37.7
11/14/2014 3:20	5.0	43.6
11/14/2014 3:21	4.0	41.5

Day and Time of Measurement ^[1]	Average Wind Speed	Measured Leq
	(1 Minute Average)	(dBA)
11/14/2014 3:22	4.3	39.9
11/14/2014 3:23	4.9	40.8
11/14/2014 3:24	4.8	37.1
11/14/2014 3:25	5.1	36.4
11/14/2014 3:26	5.4	39.3
11/14/2014 3:27	4.8	38.0
11/14/2014 3:28	5.0	39.7
11/14/2014 3:29	4.7	40.3
11/14/2014 3:30	5.6	37.4
11/14/2014 3:31	4.7	37.5
11/14/2014 3:32	4.4	36.4
11/14/2014 3:33	4.3	34.9
11/14/2014 3:34	4.4	36.6
11/14/2014 3:35	5.3	34.6
11/14/2014 3:36	4.6	34.6
11/14/2014 3:37	4.8	33.9
11/14/2014 3:38	4.9	34.0
11/14/2014 3:39	5.2	37.9
11/14/2014 3:40	4.5	37.0
11/14/2014 3:41	5.3	39.6
11/14/2014 3:42	5.0	42.6
11/14/2014 3:43	4.9	47.7
11/14/2014 3:44	4.5	44.5
11/14/2014 3:45	5.0	40.2
11/14/2014 3:46	4.0	45.2
11/14/2014 3:47	4.7	45.1
11/14/2014 3:48	4.7	41.2
11/14/2014 3:49	5.0	40.3
11/14/2014 3:50	4.4	37.3
11/14/2014 3:51	5.2	40.5
11/14/2014 3:52	4.6	40.3
11/14/2014 3:53	4.8	40.1
11/14/2014 3:54	4.9	40.2
11/14/2014 3:55	4.7	36.4
11/14/2014 3:56	4.9	41.8
11/14/2014 3:57	5.9	38.0
11/14/2014 3:58	5.2	39.4
11/14/2014 3:59	4.7	46.8
11/14/2014 4:00	3.9	47.1
11/14/2014 4:01	5.2	45.1
11/14/2014 4:02	4.6	45.7
11/14/2014 4:03	6.1	43.4
11/14/2014 4:04	5.7	38.8
11/14/2014 4:05	4.8	37.1

Day and Time of Measurement ^[1]	Average Wind Speed	Measured Leq
	(1 Minute Average)	(dBA)
11/14/2014 4:06	5.2	42.6
11/14/2014 4:07	5.7	46.0
11/14/2014 4:08	6.3	42.1
11/14/2014 4:09	5.7	43.7
11/14/2014 4:10	5.3	40.8
11/14/2014 4:11	5.2	46.0
11/14/2014 4:12	5.1	46.4
11/14/2014 4:13	5.0	42.1
11/14/2014 4:14	5.6	47.4
11/14/2014 4:15	5.2	48.6
11/14/2014 4:16	5.2	43.5
11/14/2014 4:17	5.9	37.9
11/14/2014 4:18	4.8	40.1
11/14/2014 4:19	4.9	37.3
11/14/2014 4:20	4.9	41.9
11/14/2014 4:21	5.6	42.4
11/14/2014 4:22	4.9	49.6
11/14/2014 4:23	5.5	45.1
11/14/2014 4:24	4.6	43.2
11/14/2014 4:25	4.2	39.7
11/14/2014 4:26	4.8	44.5
11/14/2014 4:27	5.6	42.6
11/14/2014 4:28	5.4	36.6
11/14/2014 4:29	5.1	42.0
11/14/2014 4:30	5.4	43.4
11/14/2014 4:31	4.5	50.1
11/14/2014 4:32	4.4	43.1
11/14/2014 4:33	5.0	43.7
11/14/2014 4:34	4.9	41.9
11/14/2014 4:35	4.9	38.0
11/14/2014 4:36	4.8	39.9
11/14/2014 4:37	4.0	36.9
11/14/2014 4:38	4.3	38.7
11/14/2014 4:39	4.1	37.5
11/14/2014 4:40	3.8	38.7
11/14/2014 4:41	4.3	42.3
11/14/2014 4:42	3.6	44.2
11/14/2014 4:46	4.2	39.0
11/14/2014 4:47	4.1	38.1
11/14/2014 4:48	4.5	45.2
11/14/2014 4:49	5.4	43.8
11/14/2014 4:50	6.6	38.0
11/14/2014 4:51	5.8	41.0
11/14/2014 4:52	4.8	43.1

Day and Time of Measurement ^[1]	Average Wind Speed	Measured Leq
	(1 Minute Average)	(dBA)
11/14/2014 4:54	6.0	40.1
11/14/2014 4:55	4.8	40.7
11/14/2014 4:56	4.9	41.7
11/14/2014 4:57	4.2	43.3
11/14/2014 4:58	4.8	38.4
11/14/2014 4:59	4.9	49.0
11/14/2014 5:00	4.9	43.5
11/14/2014 5:01	4.4	40.4
11/14/2014 5:02	4.0	36.4
11/14/2014 5:03	5.4	35.8
11/14/2014 5:04	4.7	39.1
11/14/2014 5:05	4.7	37.1
11/14/2014 5:06	6.2	37.6
11/14/2014 5:07	4.2	39.2
11/14/2014 5:08	5.8	37.3
11/14/2014 5:09	6.2	37.3
11/14/2014 5:10	5.7	44.5
11/14/2014 5:11	4.8	38.8
11/14/2014 5:12	4.4	36.9
11/14/2014 5:13	5.5	40.7
11/14/2014 5:14	6.3	39.5
11/14/2014 5:15	5.3	37.5
11/14/2014 5:16	5.6	42.5
11/14/2014 5:17	5.0	37.3
11/14/2014 5:19	6.2	39.2
11/14/2014 5:20	5.4	39.0
11/14/2014 5:21	6.4	41.1
11/14/2014 5:22	6.5	38.3
11/14/2014 5:23	5.7	41.7
11/14/2014 5:24	4.5	39.4
11/14/2014 5:25	4.9	41.3
11/14/2014 5:26	3.9	45.7
11/14/2014 5:27	5.3	41.4
11/14/2014 5:28	5.2	42.3
11/14/2014 5:29	7.0	43.6
11/14/2014 5:30	6.0	39.4
11/14/2014 5:31	5.4	38.2
11/14/2014 5:32	4.4	41.4
11/14/2014 5:33	5.8	39.4
11/14/2014 5:34	5.1	41.4
11/14/2014 5:35	4.2	43.2
11/14/2014 5:36	5.2	43.4
11/14/2014 5:37	5.4	43.9
11/14/2014 5:38	6.5	43.0

Day and Time of Measurement ^[1]	Average Wind Speed	Measured Leq
	(1 Minute Average)	(dBA)
11/14/2014 5:39	5.8	40.7
11/14/2014 5:40	5.8	42.1
11/14/2014 5:41	5.3	41.6
11/14/2014 5:42	3.9	41.1
11/14/2014 5:43	4.6	40.2
11/14/2014 5:44	3.8	39.0
11/14/2014 5:45	4.8	45.1
11/14/2014 5:46	4.5	39.5
11/14/2014 5:47	4.4	46.6
11/14/2014 5:48	4.3	42.7
11/14/2014 5:50	4.6	45.4
11/14/2014 5:51	4.0	40.5
11/14/2014 5:52	5.6	39.4
11/14/2014 5:53	4.7	38.0
11/14/2014 5:54	4.6	37.8
11/14/2014 5:55	6.1	44.8
11/14/2014 5:56	5.5	42.7
11/14/2014 5:57	4.4	41.6
11/14/2014 5:58	5.2	37.0
11/14/2014 5:59	5.6	43.1
11/14/2014 23:02	3.6	43.7
11/14/2014 23:07	3.6	38.5
11/14/2014 23:08	3.5	44.9
11/14/2014 23:10	3.8	40.2
11/14/2014 23:11	3.8	39.8
11/14/2014 23:12	3.6	38.1
11/14/2014 23:13	3.8	36.7
11/14/2014 23:14	3.5	39.2
11/14/2014 23:15	3.7	39.0
11/14/2014 23:20	3.7	37.7
11/14/2014 23:21	3.6	37.1
11/14/2014 23:26	3.9	37.5
11/14/2014 23:32	3.6	37.4
11/14/2014 23:33	3.8	38.1
11/14/2014 23:35	3.7	39.6
11/14/2014 23:47	3.5	37.2
11/14/2014 23:49	3.6	39.3
11/14/2014 23:55	3.8	36.6
11/15/2014 0:15	3.6	36.2
11/15/2014 0:16	3.6	35.7
11/15/2014 0:21	3.8	42.9
11/15/2014 0:23	4.2	39.5
11/15/2014 0:26	4.5	38.8
11/15/2014 0:30	3.5	40.0

Day and Time of Measurement ^[1]	Average Wind Speed	Measured Leq
	(1 Minute Average)	(dBA)
11/15/2014 0:31	4.2	39.7
11/15/2014 0:32	3.5	38.5
11/15/2014 0:34	3.9	38.4
11/15/2014 0:36	4.0	38.6
11/15/2014 0:37	3.7	39.6
11/15/2014 0:40	3.5	39.9
11/15/2014 0:42	3.7	38.8
11/15/2014 0:43	4.4	39.3
11/15/2014 0:44	3.7	40.2
11/15/2014 0:45	4.3	38.6
11/15/2014 0:46	3.8	38.4
11/15/2014 0:47	4.2	38.9
11/15/2014 0:48	3.6	39.8
11/15/2014 0:49	3.6	38.3
11/15/2014 0:50	3.8	40.0
11/15/2014 0:51	3.6	37.6
11/15/2014 0:52	3.6	40.5
11/15/2014 0:55	4.2	38.7
11/15/2014 0:56	4.6	40.2
11/15/2014 0:57	4.0	38.1
11/15/2014 0:58	3.9	36.8
11/15/2014 0:59	3.8	36.4
11/15/2014 1:01	3.7	37.2
11/15/2014 1:02	3.7	38.9
11/15/2014 1:03	3.7	39.4
11/15/2014 1:05	3.9	36.7
11/15/2014 1:06	3.9	36.9
11/15/2014 1:07	3.8	38.5
11/15/2014 1:09	3.9	36.6
11/15/2014 1:10	3.8	37.8
11/15/2014 1:11	3.5	39.9
11/15/2014 1:17	4.2	38.9
11/15/2014 1:18	3.7	37.9
11/15/2014 1:20	3.9	45.4
11/15/2014 1:21	3.7	40.5
11/15/2014 1:24	3.6	37.3
11/15/2014 1:28	5.7	37.7
11/15/2014 1:29	4.2	38.9
11/15/2014 1:30	5.1	39.4
11/15/2014 1:31	4.4	38.1
11/15/2014 1:32	4.5	38.3
11/15/2014 1:33	3.8	36.7
11/15/2014 1:34	3.6	37.5
11/15/2014 1:36	3.6	37.9

Day and Time of Measurement ^[1]	Average Wind Speed	Measured Leq
	(1 Minute Average)	(dBA)
11/15/2014 1:37	4.6	38.9
11/15/2014 1:38	4.6	38.4
11/15/2014 1:39	3.9	36.3
11/15/2014 1:40	4.2	39.9
11/15/2014 1:41	4.1	36.9
11/15/2014 1:42	4.4	36.1
11/15/2014 1:43	4.6	38.8
11/15/2014 1:44	4.6	38.4
11/15/2014 1:45	4.6	37.4
11/15/2014 1:46	4.1	36.3
11/15/2014 1:47	4.7	37.0
11/15/2014 1:48	4.1	37.3
11/15/2014 1:49	4.2	35.5
11/15/2014 1:50	4.8	34.5
11/15/2014 1:51	4.9	34.6
11/15/2014 1:52	4.3	33.2
11/15/2014 1:53	4.3	32.6
11/15/2014 1:54	4.3	34.4
11/15/2014 1:55	4.8	32.8
11/15/2014 1:56	4.8	36.1
11/15/2014 1:57	4.8	34.4
11/15/2014 1:58	4.3	35.3
11/15/2014 1:59	5.0	34.4
11/15/2014 2:00	4.4	34.6
11/15/2014 2:01	4.9	34.7
11/15/2014 2:02	4.0	38.1
11/15/2014 2:03	3.9	33.6
11/15/2014 2:04	4.1	33.7
11/15/2014 2:05	4.0	33.1
11/15/2014 2:06	3.8	32.8
11/15/2014 2:07	3.8	32.4
11/15/2014 2:08	4.1	33.0
11/15/2014 2:09	4.7	33.0
11/15/2014 2:10	4.6	34.2
11/15/2014 2:11	3.9	41.3
11/15/2014 2:13	3.6	34.2
11/15/2014 2:14	4.6	34.2
11/15/2014 2:15	4.5	32.2
11/15/2014 2:16	4.1	35.1
11/15/2014 2:17	4.1	35.4
11/15/2014 2:18	4.4	33.7
11/15/2014 2:19	4.1	34.3
11/15/2014 2:20	3.9	34.7
11/15/2014 2:21	4.1	35.6

Day and Time of Measurement ^[1]	Average Wind Speed	Measured Leq
	(1 Minute Average)	(dBA)
11/15/2014 2:22	4.1	33.0
11/15/2014 2:23	4.0	33.8
11/15/2014 2:24	4.3	34.0
11/15/2014 2:25	4.1	33.2
11/15/2014 2:26	3.8	34.6
11/15/2014 2:27	4.1	33.9
11/15/2014 2:28	4.9	34.8
11/15/2014 2:29	4.2	35.2
11/15/2014 2:30	4.2	35.4
11/15/2014 2:31	4.2	34.9
11/15/2014 2:32	4.5	34.2
11/15/2014 2:33	4.4	34.5
11/15/2014 2:34	4.3	35.7
11/15/2014 2:35	4.1	35.1
11/15/2014 2:36	3.9	34.8
11/15/2014 2:37	4.5	35.5
11/15/2014 2:38	4.3	37.1
11/15/2014 2:39	4.2	35.7
11/15/2014 2:40	4.0	36.5
11/15/2014 2:41	4.2	36.1
11/15/2014 2:42	4.3	36.4
11/15/2014 2:43	4.4	35.5
11/15/2014 2:44	3.9	35.4
11/15/2014 2:45	4.3	36.5
11/15/2014 2:46	3.6	36.7
11/15/2014 2:47	4.0	39.5
11/15/2014 2:48	3.9	40.5
11/15/2014 2:50	4.0	39.8
11/15/2014 2:51	3.5	42.4
11/15/2014 2:52	3.6	39.7
11/15/2014 2:53	3.6	41.3
11/15/2014 2:54	4.3	39.5
11/15/2014 2:55	4.1	38.0
11/15/2014 2:56	3.8	37.4
11/15/2014 2:57	3.8	38.2
11/15/2014 2:58	3.9	38.5
11/15/2014 2:59	3.8	39.9
11/15/2014 3:00	3.8	36.5
11/15/2014 3:01	4.0	36.1
11/15/2014 3:02	3.9	35.8
11/15/2014 3:03	4.7	36.4
11/15/2014 3:04	4.2	37.8
11/15/2014 3:05	4.4	36.4
11/15/2014 3:06	4.4	37.1

Day and Time of Measurement ^[1]	Average Wind Speed	Measured Leq
	(1 Minute Average)	(dBA)
11/15/2014 3:07	4.2	35.6
11/15/2014 3:08	4.0	37.4
11/15/2014 3:09	4.0	37.4
11/15/2014 3:10	3.6	34.9
11/15/2014 3:11	3.9	37.6
11/15/2014 3:12	3.7	37.7
11/15/2014 3:15	3.5	35.4
11/15/2014 3:16	3.8	34.8
11/15/2014 3:17	3.8	35.2
11/15/2014 3:19	3.6	35.2
11/15/2014 3:21	3.7	35.7
11/15/2014 3:28	3.9	34.0
11/15/2014 3:29	3.5	35.9
11/15/2014 3:30	3.5	36.8
11/15/2014 3:37	3.9	35.2
11/15/2014 3:41	3.8	37.1
11/15/2014 3:54	4.5	38.0
11/15/2014 3:55	5.3	39.9
11/15/2014 3:56	5.8	38.5
11/15/2014 3:57	4.7	37.8
11/15/2014 3:58	5.2	41.3
11/15/2014 3:59	4.8	38.7
11/15/2014 4:00	5.4	39.5
11/15/2014 4:01	4.8	37.7
11/15/2014 4:02	4.5	38.2
11/15/2014 4:03	4.5	36.6
11/15/2014 4:04	4.0	39.2
11/15/2014 4:05	3.6	40.1
11/15/2014 4:06	3.9	37.3
11/15/2014 4:07	3.8	34.7
11/15/2014 4:09	4.0	35.4
11/15/2014 4:10	4.0	35.5
11/15/2014 4:11	4.8	35.8
11/15/2014 4:12	4.0	34.3
11/15/2014 4:13	4.4	35.5
11/15/2014 4:14	4.2	34.6
11/15/2014 4:15	4.3	36.1
11/15/2014 4:16	4.2	34.0
11/15/2014 4:17	3.6	35.0
11/15/2014 4:22	3.5	33.6
11/15/2014 4:27	3.7	36.1
11/15/2014 4:28	3.7	36.6
11/15/2014 4:29	4.1	36.5
11/15/2014 4:30	3.7	34.7

Day and Time of Measurement ^[1]	Average Wind Speed	Measured Leq
	(1 Minute Average)	(dBA)
11/15/2014 4:31	4.0	37.2
11/15/2014 4:32	4.1	35.4
11/15/2014 4:33	3.8	36.2
11/15/2014 4:35	3.8	43.7
11/15/2014 4:36	4.4	43.0
11/15/2014 4:37	4.5	36.7
11/15/2014 4:38	3.7	34.3
11/15/2014 4:39	4.2	35.9
11/15/2014 4:40	4.4	35.2
11/15/2014 4:41	4.1	35.5
11/15/2014 4:42	4.1	33.6
11/15/2014 4:43	3.9	33.4
11/15/2014 4:44	4.0	32.5
11/15/2014 4:45	4.5	31.7
11/15/2014 4:47	3.7	36.9
11/15/2014 4:48	4.2	31.9
11/15/2014 4:49	5.0	32.0
11/15/2014 4:50	4.7	32.2
11/15/2014 4:51	4.4	33.3
11/15/2014 4:52	3.8	34.0
11/15/2014 4:53	3.8	33.6
11/15/2014 4:54	3.6	34.7
11/15/2014 4:55	4.6	33.8
11/15/2014 4:56	4.2	34.4
11/15/2014 4:57	4.2	34.1
11/15/2014 4:58	4.6	35.9
11/15/2014 4:59	4.5	36.4
11/15/2014 5:00	4.4	40.0
11/15/2014 5:01	4.4	37.2
11/15/2014 5:02	5.1	36.0
11/15/2014 5:03	4.6	35.9
11/15/2014 5:04	4.3	35.0
11/15/2014 5:05	5.2	39.5
11/15/2014 5:06	4.7	38.1
11/15/2014 5:07	4.8	39.0
11/15/2014 5:08	4.7	36.1
11/15/2014 5:09	4.7	37.1
11/15/2014 5:10	4.3	37.5
11/15/2014 5:11	4.9	37.2
11/15/2014 5:12	5.2	36.0
11/15/2014 5:13	4.6	36.3
11/15/2014 5:14	3.7	34.9
11/15/2014 5:15	4.4	36.3
11/15/2014 5:16	4.3	36.8

Day and Time of Measurement ^[1]	Average Wind Speed	Measured Leq
	(1 Minute Average)	(dBA)
11/15/2014 5:17	4.2	36.1
11/15/2014 5:18	4.3	34.9
11/15/2014 5:19	3.8	37.7
11/15/2014 5:20	4.0	35.7
11/15/2014 5:21	4.0	36.4
11/15/2014 5:22	4.7	36.0
11/15/2014 5:23	4.0	39.2
11/15/2014 5:24	4.4	35.7
11/15/2014 5:25	4.2	36.5
11/15/2014 5:26	4.8	38.6
11/15/2014 5:27	4.6	39.1
11/15/2014 5:28	4.9	37.3
11/15/2014 5:29	4.1	37.1
11/15/2014 5:30	5.0	36.0
11/15/2014 5:31	4.4	38.6
11/15/2014 5:32	4.0	36.2
11/15/2014 5:33	4.5	38.9
11/15/2014 5:34	4.6	35.7
11/15/2014 5:35	4.6	36.6
11/15/2014 5:36	4.6	40.0
11/15/2014 5:37	4.2	39.2
11/15/2014 5:38	4.7	37.3
11/15/2014 5:39	4.4	37.6
11/15/2014 5:40	4.6	39.8
11/15/2014 5:41	3.9	40.7
11/15/2014 5:42	4.2	36.8
11/15/2014 5:43	4.6	36.7
11/15/2014 5:44	4.0	36.3
11/15/2014 5:45	4.0	36.4
11/15/2014 5:46	4.0	38.5
11/15/2014 5:47	4.1	37.8
11/15/2014 5:48	4.3	37.8
11/15/2014 5:49	3.6	36.7
11/15/2014 5:50	3.7	37.3
11/15/2014 5:51	3.6	43.8
11/15/2014 5:53	3.9	38.7
11/15/2014 5:54	4.4	38.2
11/15/2014 5:57	3.6	37.1
11/15/2014 5:58	3.9	36.5
11/15/2014 5:59	3.6	50.5
11/15/2014 23:14	3.6	34.7
11/15/2014 23:16	3.9	39.5
11/15/2014 23:22	3.6	37.1
11/15/2014 23:30	4.0	36.2

Day and Time of Measurement ^[1]	Average Wind Speed	Measured Leq
	(1 Minute Average)	(dBA)
11/15/2014 23:41	3.7	35.0
11/15/2014 23:42	3.5	33.7
11/16/2014 0:03	3.5	34.7
11/16/2014 0:05	3.6	32.7
11/16/2014 0:11	3.6	33.6
11/16/2014 0:12	4.0	32.6
11/16/2014 0:17	4.1	33.0
11/16/2014 0:19	3.9	33.3
11/16/2014 0:20	4.1	32.1
11/16/2014 0:21	3.6	33.0
11/16/2014 0:22	3.9	33.2
11/16/2014 0:23	3.9	32.4
11/16/2014 0:24	5.2	32.8
11/16/2014 0:25	4.2	32.4
11/16/2014 0:26	4.1	32.2
11/16/2014 0:27	4.1	34.6
11/16/2014 0:28	4.5	34.2
11/16/2014 0:29	4.4	40.0
11/16/2014 0:30	4.0	32.9
11/16/2014 0:31	4.1	32.8
11/16/2014 0:32	3.8	33.2
11/16/2014 0:34	3.8	33.2
11/16/2014 0:37	3.9	32.4
11/16/2014 0:40	3.6	32.1
11/16/2014 0:47	3.7	34.1
11/16/2014 0:50	4.1	32.5
11/16/2014 1:04	3.7	33.7
11/16/2014 1:10	3.7	33.1
11/16/2014 1:17	3.6	31.3
11/16/2014 1:18	3.5	32.6
11/16/2014 1:31	3.6	33.6
11/16/2014 1:34	3.7	32.0
11/16/2014 1:42	3.8	32.8
11/16/2014 1:43	3.7	31.6
11/16/2014 1:51	3.6	33.4
11/16/2014 2:33	3.6	29.4
11/16/2014 2:34	3.9	31.6
11/16/2014 2:35	3.7	30.0
11/16/2014 2:36	3.7	31.4
11/16/2014 2:37	3.7	31.3
11/16/2014 2:45	3.7	28.6
11/16/2014 2:51	3.6	29.5
11/16/2014 3:10	3.5	28.9
11/16/2014 3:17	3.7	30.7

Day and Time of Measurement ^[1]	Average Wind Speed	Measured Leq
	(1 Minute Average)	(dBA)
11/16/2014 3:41	3.6	29.4
11/16/2014 5:40	3.9	35.9
11/16/2014 5:41	3.8	35.7
11/16/2014 5:42	3.8	36.1
11/16/2014 5:43	3.6	34.1
11/16/2014 5:44	3.5	34.3
11/17/2014 23:00	5.8	52.5
11/17/2014 23:01	6.6	52.3
11/17/2014 23:02	6.9	53.3
11/17/2014 23:03	6.3	54.2
11/17/2014 23:04	5.6	55.6
11/17/2014 23:06	5.3	53.4
11/17/2014 23:07	5.6	51.5
11/17/2014 23:08	5.9	53.7
11/17/2014 23:09	6.3	51.3
11/17/2014 23:10	5.9	52.2
11/17/2014 23:11	6.6	55.3
11/17/2014 23:12	7.0	49.6
11/17/2014 23:13	6.4	50.6
11/17/2014 23:14	6.8	52.5
11/17/2014 23:16	7.1	53.9
11/17/2014 23:17	7.0	56.8
11/17/2014 23:18	6.7	48.7
11/17/2014 23:19	7.5	54.5
11/17/2014 23:20	7.4	53.6
11/17/2014 23:21	6.3	50.7
11/17/2014 23:22	5.6	49.6
11/17/2014 23:32	6.8	55.3
11/17/2014 23:52	7.4	51.0
11/18/2014 0:00	7.2	55.9
11/18/2014 0:06	7.5	54.9
11/18/2014 0:08	7.3	54.9
11/18/2014 0:14	7.4	56.9
11/18/2014 0:17	7.4	54.9
11/18/2014 0:19	7.2	52.4
11/18/2014 0:20	7.2	52.7
11/18/2014 0:22	7.2	54.1
11/18/2014 0:25	7.0	54.7
11/18/2014 0:28	7.4	51.8
11/18/2014 0:29	7.3	55.6
11/18/2014 0:41	7.4	52.3
11/18/2014 0:46	6.8	51.3
11/18/2014 0:49	7.2	45.8
11/18/2014 0:59	7.3	39.2

Day and Time of Measurement ^[1]	Average Wind Speed	Measured Leq
	(1 Minute Average)	(dBA)
11/18/2014 1:25	7.2	49.8
11/18/2014 1:30	6.7	57.0
11/18/2014 1:39	5.9	53.3
11/18/2014 1:40	5.0	56.2
11/18/2014 1:41	5.7	56.0
11/18/2014 1:43	6.9	55.6
11/18/2014 1:44	7.3	56.5
11/18/2014 1:47	6.2	57.2
11/18/2014 1:49	7.0	57.0
11/18/2014 1:50	6.4	56.8
11/18/2014 1:54	6.1	55.2
11/18/2014 1:56	6.1	54.3
11/18/2014 1:58	6.4	52.7
11/18/2014 1:59	6.8	51.0
11/18/2014 2:00	6.4	58.2
11/18/2014 2:01	5.3	60.6
11/18/2014 2:03	6.0	55.9
11/18/2014 2:04	4.7	51.6
11/18/2014 2:05	4.6	55.6
11/18/2014 2:06	4.8	57.8
11/18/2014 2:07	5.1	56.9
11/18/2014 2:08	5.1	56.3
11/18/2014 2:09	5.7	56.4
11/18/2014 2:10	5.2	56.5
11/18/2014 2:11	5.7	57.6
11/18/2014 2:12	6.0	52.9
11/18/2014 2:16	6.5	58.3
11/18/2014 2:18	7.0	55.6
11/18/2014 2:59	7.4	56.3
11/18/2014 3:00	6.9	50.0
11/18/2014 4:07	7.0	52.4
11/18/2014 4:26	6.4	59.2
11/18/2014 4:29	6.9	53.9
11/18/2014 4:30	7.4	51.0
11/18/2014 4:32	7.3	51.0
11/18/2014 4:33	7.4	52.6
11/18/2014 4:42	7.0	55.2
11/18/2014 4:56	6.6	55.0
11/18/2014 5:03	6.9	56.3
11/18/2014 5:04	6.8	55.7
11/18/2014 5:05	6.6	52.7
11/18/2014 5:06	7.4	53.8
11/18/2014 5:10	7.4	52.8
11/18/2014 5:13	7.2	52.8

Day and Time of Measurement ^[1]	Average Wind Speed	Measured Leq
	(1 Minute Average)	(dBA)

[1] The monitoring station was not adjusted for daylight saving time, therefore the evaluation period time period was adjusted

Table 3 - Valid Total 1-minute Sound Data - Monitor C

Bornish Wind Farm, 1500127

Day and Time of Measurement ^[1]	Average Wind Speed	Measured Leq
	(1 Minute Average)	(dBA)
9/15/2014 0:04	3.6	49.5
9/15/2014 0:06	3.5	49.9
9/15/2014 0:09	3.6	50.1
9/15/2014 0:11	3.6	49.8
9/15/2014 0:12	3.7	49.9
9/15/2014 0:18	3.7	49.8
9/15/2014 0:19	3.7	49.9
9/15/2014 0:20	3.6	49.8
9/15/2014 0:21	3.7	49.6
9/15/2014 0:22	3.5	49.6
9/15/2014 3:20	3.7	40.0
9/15/2014 3:21	3.6	40.0
9/15/2014 3:22	3.6	40.4
9/15/2014 3:23	3.6	39.8
9/15/2014 3:24	3.7	39.7
9/15/2014 3:25	3.5	40.8
9/15/2014 3:26	3.6	39.7
9/15/2014 3:27	3.6	40.3
9/15/2014 3:28	3.5	42.0
9/15/2014 3:29	3.9	41.4
9/15/2014 3:30	3.8	41.1
9/15/2014 3:31	4.1	45.4
9/15/2014 3:32	4.1	41.4
9/15/2014 3:33	4.0	39.7
9/15/2014 3:34	4.1	44.1
9/15/2014 3:35	4.1	46.1
9/15/2014 3:36	4.0	52.9
9/15/2014 3:37	3.9	40.7
9/15/2014 3:38	4.0	40.0
9/15/2014 3:39	4.0	40.2
9/15/2014 3:40	3.9	40.4
9/15/2014 3:41	3.6	40.3
9/15/2014 3:42	3.6	40.5
9/15/2014 3:44	3.6	41.0
9/15/2014 3:45	3.7	39.9
9/15/2014 3:46	3.7	39.9
9/15/2014 3:47	3.6	39.7
9/15/2014 3:48	3.5	39.9
9/19/2014 4:17	3.6	35.8

Day and Time of Measurement ^[1]	Average Wind Speed	Measured Leq
	(1 Minute Average)	(dBA)
9/19/2014 4:18	3.5	36.1
9/19/2014 4:49	3.6	36.7
9/19/2014 22:29	3.6	45.7
9/19/2014 22:30	3.9	47.4
9/19/2014 22:31	4.0	48.3
9/19/2014 22:32	3.8	48.7
9/19/2014 22:33	3.7	48.7
9/19/2014 22:34	3.7	47.8
9/19/2014 22:35	4.0	47.8
9/19/2014 22:36	4.0	47.8
9/19/2014 22:37	3.9	47.5
9/19/2014 22:38	4.1	47.8
9/19/2014 22:39	4.0	47.2
9/19/2014 22:40	3.9	47.8
9/19/2014 22:41	4.1	47.8
9/19/2014 22:42	4.4	47.9
9/19/2014 22:43	4.0	48.2
9/19/2014 22:44	4.7	48.2
9/19/2014 22:45	4.2	48.2
9/19/2014 22:46	4.4	48.1
9/19/2014 22:47	4.5	47.4
9/19/2014 22:48	4.3	47.9
9/19/2014 22:49	4.6	48.1
9/19/2014 22:50	4.1	47.0
9/19/2014 22:51	4.1	47.8
9/19/2014 22:52	4.4	47.9
9/19/2014 22:53	4.1	47.9
9/19/2014 22:54	3.9	46.8
9/19/2014 22:55	3.8	43.9
9/19/2014 22:56	4.3	57.8
9/19/2014 22:57	3.9	46.9
9/19/2014 22:58	4.1	46.6
9/19/2014 22:59	4.3	44.0
9/19/2014 23:00	3.6	46.1
9/19/2014 23:01	3.6	43.3
9/19/2014 23:02	4.0	45.4
9/19/2014 23:03	3.8	46.3
9/19/2014 23:04	3.7	46.1
9/19/2014 23:05	4.1	45.9
9/19/2014 23:06	4.2	45.8
9/19/2014 23:07	4.0	46.0
9/19/2014 23:08	4.2	45.8
9/19/2014 23:09	4.0	46.0
9/19/2014 23:10	4.0	45.9

Day and Time of Measurement ^[1]	Average Wind Speed	Measured Leq
	(1 Minute Average)	(dBA)
9/19/2014 23:11	3.9	45.9
9/19/2014 23:12	4.5	45.9
9/19/2014 23:13	4.1	45.9
9/19/2014 23:14	4.4	45.8
9/19/2014 23:15	4.0	45.6
9/19/2014 23:16	3.8	45.7
9/19/2014 23:17	4.0	45.5
9/19/2014 23:18	3.8	45.7
9/19/2014 23:19	3.8	45.5
9/19/2014 23:20	4.2	45.6
9/19/2014 23:21	4.4	45.4
9/19/2014 23:22	3.7	45.3
9/19/2014 23:23	3.7	44.9
9/19/2014 23:24	4.0	44.9
9/19/2014 23:25	4.1	45.3
9/19/2014 23:26	4.2	45.0
9/19/2014 23:27	3.6	45.2
9/19/2014 23:28	3.7	44.6
9/19/2014 23:29	3.5	44.1
9/19/2014 23:30	4.0	45.2
9/19/2014 23:31	3.7	44.8
9/19/2014 23:32	3.9	43.5
9/19/2014 23:33	3.8	44.9
9/19/2014 23:34	3.8	44.6
9/19/2014 23:35	3.8	42.9
9/19/2014 23:36	3.8	44.8
9/19/2014 23:37	3.8	44.5
9/19/2014 23:38	3.8	42.6
9/19/2014 23:39	3.7	44.8
9/19/2014 23:40	3.7	43.7
9/19/2014 23:41	3.6	42.8
9/19/2014 23:42	3.5	44.9
9/19/2014 23:43	3.8	43.3
9/19/2014 23:44	3.7	43.7
9/19/2014 23:45	3.8	44.6
9/19/2014 23:46	3.7	41.4
9/19/2014 23:47	3.7	40.8
9/19/2014 23:48	3.8	41.4
9/19/2014 23:49	3.9	42.6
9/19/2014 23:50	4.0	41.5
9/19/2014 23:51	4.0	44.5
9/19/2014 23:52	3.9	44.8
9/19/2014 23:53	3.8	44.7
9/19/2014 23:54	3.8	44.7

Day and Time of Measurement ^[1]	Average Wind Speed	Measured Leq
	(1 Minute Average)	(dBA)
9/19/2014 23:55	4.0	44.7
9/19/2014 23:56	3.9	44.7
9/19/2014 23:57	3.8	45.7
9/19/2014 23:58	3.8	45.8
9/19/2014 23:59	3.9	42.7
9/20/2014 0:00	3.9	44.9
9/20/2014 0:01	4.2	44.7
9/20/2014 0:02	4.3	43.6
9/20/2014 0:03	4.2	45.0
9/20/2014 0:04	4.1	43.7
9/20/2014 0:05	4.3	41.8
9/20/2014 0:06	4.4	45.1
9/20/2014 0:07	4.5	43.2
9/20/2014 0:08	4.8	44.7
9/20/2014 0:09	4.7	45.4
9/20/2014 0:10	4.4	44.8
9/20/2014 0:11	4.8	45.3
9/20/2014 0:12	5.1	46.1
9/20/2014 0:13	5.1	55.2
9/20/2014 0:14	5.3	44.1
9/20/2014 0:15	5.6	44.0
9/20/2014 0:16	5.3	45.6
9/20/2014 0:17	5.4	46.0
9/20/2014 0:18	5.3	45.7
9/20/2014 0:19	4.9	45.9
9/20/2014 0:20	4.9	45.1
9/20/2014 0:21	5.1	46.2
9/20/2014 0:22	4.9	45.7
9/20/2014 0:23	5.3	45.9
9/20/2014 0:24	5.0	44.3
9/20/2014 0:25	4.9	46.0
9/20/2014 0:26	4.9	54.7
9/20/2014 0:27	5.0	44.5
9/20/2014 0:28	4.9	46.0
9/20/2014 0:29	4.8	46.8
9/20/2014 0:30	5.1	45.2
9/20/2014 0:31	5.0	45.9
9/20/2014 0:32	4.8	45.7
9/20/2014 0:33	4.9	45.2
9/20/2014 0:34	4.7	46.5
9/20/2014 0:35	4.8	46.2
9/20/2014 0:36	5.3	46.3
9/20/2014 0:37	5.3	46.1
9/20/2014 0:38	5.2	46.0

Day and Time of Measurement ^[1]	Average Wind Speed	Measured Leq
	(1 Minute Average)	(dBA)
9/20/2014 0:39	4.8	45.9
9/20/2014 0:40	5.1	45.1
9/20/2014 0:41	5.0	46.4
9/20/2014 0:42	4.9	46.4
9/20/2014 0:43	5.2	45.9
9/20/2014 0:44	4.8	46.2
9/20/2014 0:45	4.9	45.6
9/20/2014 0:46	4.8	45.6
9/20/2014 0:47	4.6	45.6
9/20/2014 0:48	4.7	45.7
9/20/2014 0:49	4.6	45.9
9/20/2014 0:50	4.7	45.6
9/20/2014 0:51	4.2	45.7
9/20/2014 0:52	4.5	45.6
9/20/2014 0:53	4.4	45.0
9/20/2014 0:54	4.2	46.0
9/20/2014 0:55	4.5	45.8
9/20/2014 0:56	4.0	45.5
9/20/2014 0:57	4.4	45.8
9/20/2014 0:58	4.8	45.2
9/20/2014 0:59	4.4	44.8
9/20/2014 1:00	4.5	52.2
9/20/2014 1:01	4.5	53.2
9/20/2014 1:02	4.7	45.6
9/20/2014 1:03	4.4	44.9
9/20/2014 1:04	4.5	46.0
9/20/2014 1:05	4.2	45.9
9/20/2014 1:06	4.1	45.4
9/20/2014 1:07	4.0	45.0
9/20/2014 1:08	4.4	46.0
9/20/2014 1:09	4.1	45.9
9/20/2014 1:10	4.5	46.3
9/20/2014 1:11	4.5	46.2
9/20/2014 1:12	4.5	45.1
9/20/2014 1:13	4.3	45.8
9/20/2014 1:14	4.5	46.4
9/20/2014 1:15	4.2	46.3
9/20/2014 1:16	4.3	45.9
9/20/2014 1:17	4.3	46.4
9/20/2014 1:18	4.3	46.6
9/20/2014 1:19	4.5	46.0
9/20/2014 1:20	4.4	44.1
9/20/2014 1:21	4.1	44.0
9/20/2014 1:22	3.8	44.2

Day and Time of Measurement ^[1]	Average Wind Speed	Measured Leq
	(1 Minute Average)	(dBA)
9/20/2014 1:23	4.4	44.2
9/20/2014 1:24	4.1	45.1
9/20/2014 1:25	4.2	47.4
9/20/2014 1:26	4.1	47.0
9/20/2014 1:27	4.7	46.2
9/20/2014 1:28	4.1	47.5
9/20/2014 1:29	4.4	47.0
9/20/2014 1:30	4.2	47.0
9/20/2014 1:31	4.4	46.5
9/20/2014 1:32	4.5	47.1
9/20/2014 1:33	4.5	46.8
9/20/2014 1:34	3.6	47.1
9/20/2014 1:35	3.8	47.1
9/20/2014 1:36	4.2	46.9
9/20/2014 1:37	3.8	46.8
9/20/2014 1:38	3.9	46.8
9/20/2014 1:39	4.2	46.7
9/20/2014 1:40	3.6	45.2
9/20/2014 1:41	3.8	45.6
9/20/2014 1:42	3.6	47.0
9/20/2014 1:43	3.7	46.9
9/20/2014 1:44	4.0	46.7
9/20/2014 1:48	3.6	47.0
9/20/2014 1:49	3.6	47.4
9/20/2014 1:50	3.9	46.9
9/20/2014 1:51	3.8	47.0
9/20/2014 1:52	3.5	45.5
9/20/2014 1:53	3.8	47.4
9/20/2014 1:54	3.7	47.3
9/20/2014 1:55	3.8	45.1
9/20/2014 1:56	3.5	46.5
9/20/2014 1:57	3.7	47.1
9/20/2014 1:58	3.9	47.0
9/20/2014 1:59	3.5	47.1
9/20/2014 2:00	3.6	47.1
9/20/2014 2:03	3.7	43.8
9/20/2014 2:04	3.7	47.2
9/20/2014 2:09	3.7	47.1
9/20/2014 2:18	4.1	48.3
9/20/2014 2:19	4.8	48.1
9/20/2014 2:20	4.8	48.5
9/20/2014 2:21	5.2	48.4
9/20/2014 2:22	5.4	48.6
9/20/2014 2:23	5.9	48.4

Day and Time of Measurement ^[1]	Average Wind Speed	Measured Leq
	(1 Minute Average)	(dBA)
9/20/2014 2:24	5.4	49.0
9/20/2014 2:25	5.9	48.3
9/20/2014 2:26	5.5	48.2
9/20/2014 2:27	4.7	48.3
9/20/2014 2:28	5.0	49.3
9/20/2014 2:29	5.3	49.0
9/20/2014 2:30	5.3	48.6
9/20/2014 2:31	5.4	48.6
9/20/2014 2:32	5.2	49.1
9/20/2014 2:33	5.4	48.5
9/20/2014 2:34	5.6	48.6
9/20/2014 2:35	5.3	48.7
9/20/2014 2:36	5.3	48.7
9/20/2014 2:37	5.7	47.7
9/20/2014 2:38	5.3	47.9
9/20/2014 2:39	5.4	48.9
9/20/2014 2:40	5.7	46.8
9/20/2014 2:41	5.5	48.3
9/20/2014 2:42	5.6	48.1
9/20/2014 2:43	5.2	48.8
9/20/2014 2:44	5.1	48.1
9/20/2014 2:45	5.7	48.8
9/20/2014 2:46	4.5	48.6
9/20/2014 2:47	5.4	48.7
9/20/2014 2:48	5.5	54.7
9/20/2014 2:49	5.1	47.5
9/20/2014 2:50	4.9	48.8
9/20/2014 2:51	5.2	48.5
9/20/2014 2:52	5.6	48.4
9/20/2014 2:53	5.2	48.1
9/20/2014 2:54	5.1	48.5
9/20/2014 2:55	5.6	48.4
9/20/2014 2:56	5.1	48.7
9/20/2014 2:57	5.7	49.0
9/20/2014 2:58	5.5	48.8
9/20/2014 2:59	5.6	48.5
9/20/2014 3:00	5.3	47.8
9/20/2014 3:01	4.9	48.4
9/20/2014 3:02	5.3	48.6
9/20/2014 3:03	5.3	48.5
9/20/2014 3:04	5.5	48.1
9/20/2014 3:05	5.0	48.2
9/20/2014 3:06	4.9	48.3
9/20/2014 3:07	5.0	49.5

Day and Time of Measurement ^[1]	Average Wind Speed	Measured Leq
	(1 Minute Average)	(dBA)
9/20/2014 3:08	4.9	48.2
9/20/2014 3:09	4.8	47.2
9/20/2014 3:10	5.0	48.2
9/20/2014 3:11	4.8	48.2
9/20/2014 3:12	4.8	47.9
9/20/2014 3:13	4.7	48.4
9/20/2014 3:14	4.5	48.4
9/20/2014 3:15	4.9	48.2
9/20/2014 3:16	4.7	47.9
9/20/2014 3:17	4.7	48.2
9/20/2014 3:18	4.0	46.4
9/20/2014 3:19	4.1	46.9
9/20/2014 3:20	4.3	48.8
9/20/2014 3:21	4.2	48.6
9/20/2014 3:22	4.8	48.7
9/20/2014 3:23	4.5	48.5
9/20/2014 3:24	5.0	48.7
9/20/2014 3:25	5.0	48.5
9/20/2014 3:26	4.9	48.8
9/20/2014 3:27	4.5	48.9
9/20/2014 3:28	5.0	48.7
9/20/2014 3:29	4.5	49.1
9/20/2014 3:30	4.5	48.9
9/20/2014 3:31	5.4	49.3
9/20/2014 3:32	4.8	49.2
9/20/2014 3:33	5.0	49.3
9/20/2014 3:34	5.2	48.9
9/20/2014 3:35	4.9	49.0
9/20/2014 3:36	4.7	49.0
9/20/2014 3:37	4.7	49.0
9/20/2014 3:38	4.8	49.0
9/20/2014 3:39	5.0	48.3
9/20/2014 3:40	4.7	49.3
9/20/2014 3:41	4.7	49.2
9/20/2014 3:42	4.8	49.1
9/20/2014 3:43	4.6	49.4
9/20/2014 3:44	4.8	49.2
9/20/2014 3:45	4.9	49.4
9/20/2014 3:46	4.8	49.2
9/20/2014 3:47	4.9	49.1
9/20/2014 3:48	4.9	49.0
9/20/2014 3:49	4.8	49.0
9/20/2014 3:50	4.5	48.0
9/20/2014 3:51	4.5	48.8

Day and Time of Measurement ^[1]	Average Wind Speed	Measured Leq
	(1 Minute Average)	(dBA)
9/20/2014 3:52	4.3	49.2
9/20/2014 3:53	4.5	48.8
9/20/2014 3:54	4.2	48.9
9/20/2014 3:55	4.5	49.0
9/20/2014 3:56	4.2	48.9
9/20/2014 3:57	4.3	48.8
9/20/2014 3:58	3.9	45.8
9/20/2014 3:59	3.7	46.8
9/20/2014 4:01	3.8	49.5
9/20/2014 4:19	3.6	49.5
9/20/2014 4:21	3.9	49.4
9/20/2014 4:23	3.8	48.2
9/20/2014 4:24	3.7	49.4
9/20/2014 4:29	3.5	48.4
9/20/2014 4:31	3.6	49.4
9/20/2014 4:37	3.5	48.8
9/20/2014 22:51	3.8	53.8
9/21/2014 4:04	4.9	59.0
9/21/2014 4:42	3.8	60.0
9/21/2014 4:43	4.4	60.1
9/21/2014 4:45	4.4	59.8
9/21/2014 4:46	4.2	59.7
9/21/2014 4:47	4.4	59.7
9/21/2014 4:49	3.7	59.9
9/21/2014 4:50	3.6	59.8
9/21/2014 4:51	3.7	59.7
9/21/2014 4:52	3.8	59.1
9/21/2014 4:53	3.6	59.3
9/21/2014 4:55	3.5	59.5
9/21/2014 4:56	4.5	59.4
9/21/2014 4:58	3.8	59.8
9/21/2014 4:59	4.5	59.9
9/22/2014 22:15	3.5	38.5
9/22/2014 22:16	3.7	39.3
9/22/2014 22:17	3.6	41.9
9/22/2014 22:21	3.7	40.1
9/22/2014 22:34	3.5	38.5
9/22/2014 22:35	3.6	40.2
9/22/2014 22:36	3.6	39.4
9/22/2014 22:37	4.0	38.6
9/22/2014 22:38	3.9	38.3
9/22/2014 22:39	3.8	38.4
9/22/2014 22:40	3.7	38.6
9/22/2014 22:41	3.9	38.7

Day and Time of Measurement ^[1]	Average Wind Speed	Measured Leq
	(1 Minute Average)	(dBA)
9/22/2014 22:42	3.9	39.5
9/22/2014 22:43	4.0	40.7
9/22/2014 22:44	4.2	39.0
9/22/2014 22:46	4.0	39.1
9/22/2014 22:47	4.1	39.3
9/22/2014 22:48	4.1	38.9
9/22/2014 22:49	4.1	39.0
9/22/2014 22:50	3.9	40.1
9/22/2014 22:51	3.9	40.9
9/22/2014 22:52	3.9	40.8
9/22/2014 22:53	3.9	39.8
9/22/2014 22:54	3.8	39.4
9/22/2014 22:55	4.2	39.2
9/22/2014 22:56	4.0	40.2
9/22/2014 22:57	4.0	42.0
9/22/2014 22:58	3.8	39.2
9/22/2014 23:00	3.9	39.2
9/22/2014 23:01	3.7	41.2
9/22/2014 23:02	3.8	42.9
9/22/2014 23:08	3.6	38.2
9/22/2014 23:10	3.5	40.2
9/22/2014 23:12	3.7	38.1
9/22/2014 23:13	3.8	39.3
9/22/2014 23:14	3.8	41.2
9/22/2014 23:15	4.0	38.7
9/22/2014 23:16	4.0	38.4
9/22/2014 23:17	3.9	38.6
9/22/2014 23:18	3.8	40.9
9/22/2014 23:19	3.9	39.3
9/22/2014 23:20	3.7	38.0
9/22/2014 23:21	3.9	38.2
9/22/2014 23:22	3.6	38.0
9/22/2014 23:24	3.8	38.6
9/22/2014 23:27	3.5	38.5
9/22/2014 23:28	3.7	38.1
9/24/2014 22:44	3.6	50.8
9/24/2014 22:45	3.7	50.8
9/24/2014 22:46	3.6	50.9
9/24/2014 22:47	3.7	50.8
9/24/2014 22:48	3.5	51.1
9/24/2014 23:55	3.5	51.3
9/24/2014 23:56	3.5	51.3
9/25/2014 0:54	3.6	50.8
9/25/2014 0:56	3.5	51.2

Day and Time of Measurement ^[1]	Average Wind Speed	Measured Leq
	(1 Minute Average)	(dBA)
9/25/2014 0:57	3.6	51.1
9/25/2014 0:59	3.6	50.9
9/25/2014 1:00	3.7	50.9
9/25/2014 1:01	3.6	51.0
9/25/2014 1:02	3.7	51.1
9/25/2014 1:03	3.6	51.0
9/25/2014 1:04	4.0	51.2
9/25/2014 1:05	3.9	50.9
9/25/2014 1:06	3.6	50.7
9/25/2014 1:07	3.6	50.7
9/25/2014 1:13	4.1	51.0
9/25/2014 1:14	3.5	50.8
9/25/2014 1:15	3.5	50.9
9/25/2014 1:16	3.6	51.0
9/25/2014 1:17	3.8	50.9
9/25/2014 1:18	3.9	50.8
9/25/2014 1:19	3.7	50.8
9/25/2014 1:20	3.9	50.7
9/25/2014 1:21	4.0	50.8
9/25/2014 1:22	4.3	51.0
9/25/2014 1:23	4.9	51.0
9/25/2014 1:24	4.0	50.9
9/25/2014 1:25	3.7	51.2
9/25/2014 1:26	3.7	51.2
9/25/2014 1:28	3.5	50.5
9/25/2014 1:31	3.5	50.4
9/25/2014 1:32	3.6	50.3
9/25/2014 1:37	3.8	50.5
9/25/2014 1:38	3.5	50.7
9/25/2014 1:41	3.5	51.0
9/25/2014 1:44	3.7	50.8
9/25/2014 1:47	3.6	50.9
9/25/2014 1:50	3.5	50.8
9/25/2014 1:54	3.6	51.0
9/25/2014 1:55	3.6	50.8
9/25/2014 1:56	3.8	50.9
9/25/2014 2:00	3.7	50.8
9/25/2014 2:02	3.9	50.7
9/25/2014 2:03	3.6	50.7
9/25/2014 2:04	3.5	50.6
9/25/2014 2:05	3.8	50.6
9/25/2014 2:06	3.5	50.6
9/25/2014 2:07	3.8	49.9
9/25/2014 2:08	3.8	48.3

Day and Time of Measurement ^[1]	Average Wind Speed	Measured Leq
	(1 Minute Average)	(dBA)
9/25/2014 2:09	3.7	48.2
9/25/2014 2:10	4.4	47.8
9/25/2014 2:12	3.6	48.2
9/25/2014 2:13	3.7	49.9
9/25/2014 2:14	4.0	49.9
9/25/2014 2:15	3.8	50.1
9/25/2014 2:16	3.8	50.3
9/25/2014 2:17	3.7	49.8
9/25/2014 2:18	4.0	49.6
9/25/2014 2:19	4.0	50.2
9/25/2014 2:20	4.5	50.2
9/25/2014 2:21	4.5	50.4
9/25/2014 2:22	4.4	50.4
9/25/2014 2:23	4.1	50.2
9/25/2014 2:24	4.2	50.1
9/25/2014 2:25	4.3	54.1
9/25/2014 2:26	4.3	50.1
9/25/2014 2:27	4.3	50.3
9/25/2014 2:28	4.0	50.4
9/25/2014 2:29	4.4	50.2
9/25/2014 2:30	4.8	50.4
9/25/2014 2:31	4.4	50.2
9/25/2014 2:32	4.6	50.2
9/25/2014 2:33	4.1	50.2
9/25/2014 2:34	4.1	50.1
9/25/2014 2:35	4.1	49.8
9/25/2014 2:36	4.0	49.7
9/25/2014 2:37	3.7	49.6
9/25/2014 2:38	4.1	49.7
9/25/2014 2:39	4.0	49.7
9/25/2014 2:40	3.7	49.0
9/25/2014 2:41	4.3	50.4
9/25/2014 2:42	4.0	50.4
9/25/2014 2:43	3.7	50.2
9/25/2014 2:44	3.8	50.4
9/25/2014 2:45	3.8	50.3
9/25/2014 2:46	4.0	50.3
9/25/2014 2:47	3.9	50.2
9/25/2014 2:48	3.6	50.3
9/25/2014 2:49	3.6	50.4
9/25/2014 2:50	4.4	50.3
9/25/2014 2:51	4.4	50.2
9/25/2014 2:52	4.0	50.3
9/25/2014 2:53	3.5	49.4

Day and Time of Measurement ^[1]	Average Wind Speed	Measured Leq
	(1 Minute Average)	(dBA)
9/25/2014 2:54	4.0	50.4
9/25/2014 2:55	4.1	50.4
9/25/2014 2:56	4.2	50.5
9/25/2014 2:57	4.0	50.4
9/25/2014 2:58	3.8	50.4
9/25/2014 2:59	4.1	50.2
9/25/2014 3:00	3.9	50.3
9/25/2014 3:01	3.9	50.3
9/25/2014 3:02	4.0	50.3
9/25/2014 3:03	4.0	50.3
9/25/2014 3:04	3.7	50.3
9/25/2014 3:05	3.8	50.3
9/25/2014 3:06	3.6	50.2
9/25/2014 3:07	3.5	50.3
9/25/2014 3:08	3.7	50.3
9/25/2014 3:09	3.7	50.2
9/25/2014 3:10	3.7	50.2
9/25/2014 3:11	4.0	50.3
9/25/2014 3:12	3.8	50.2
9/25/2014 3:13	4.0	50.2
9/25/2014 3:14	3.7	50.1
9/25/2014 3:15	3.9	50.1
9/25/2014 3:18	4.3	50.1
9/25/2014 3:19	3.9	50.2
9/25/2014 3:20	3.6	50.3
9/25/2014 3:21	3.9	50.2
9/25/2014 3:22	4.1	50.4
9/25/2014 3:23	4.1	50.2
9/25/2014 3:24	3.7	50.6
9/25/2014 3:25	3.8	50.3
9/25/2014 3:26	4.8	50.2
9/25/2014 3:27	4.8	50.3
9/25/2014 3:28	4.6	50.6
9/25/2014 3:29	4.5	50.3
9/25/2014 3:30	4.8	50.2
9/25/2014 3:31	4.2	50.3
9/25/2014 3:32	4.5	50.1
9/25/2014 3:33	4.7	50.2
9/25/2014 3:34	3.9	50.2
9/25/2014 3:35	4.4	50.2
9/25/2014 3:36	4.4	49.2
9/25/2014 3:37	4.2	47.9
9/25/2014 3:38	3.6	50.4
9/25/2014 3:39	4.2	50.3

Day and Time of Measurement ^[1]	Average Wind Speed	Measured Leq
	(1 Minute Average)	(dBA)
9/25/2014 3:40	4.4	50.4
9/25/2014 3:43	3.8	50.4
9/25/2014 3:44	3.9	50.3
9/25/2014 3:45	3.7	50.3
9/25/2014 3:46	3.7	50.5
9/25/2014 3:47	3.9	50.2
9/25/2014 3:48	4.2	50.3
9/25/2014 3:49	3.6	50.2
9/25/2014 3:50	3.9	50.3
9/25/2014 3:51	3.7	50.3
9/25/2014 3:52	3.6	50.2
9/25/2014 3:53	3.9	50.0
9/25/2014 3:54	4.2	49.7
9/25/2014 3:55	3.8	49.7
9/25/2014 3:56	3.8	49.7
9/25/2014 3:57	3.7	49.8
9/25/2014 3:58	3.7	49.8
9/25/2014 3:59	3.9	50.0
9/25/2014 4:00	3.5	49.9
9/25/2014 4:01	3.9	49.9
9/25/2014 4:02	4.0	49.9
9/25/2014 4:03	4.1	49.9
9/25/2014 4:04	4.1	49.7
9/25/2014 4:05	3.9	49.5
9/25/2014 4:06	4.2	49.6
9/25/2014 4:07	3.8	49.7
9/25/2014 4:08	4.1	49.8
9/25/2014 4:09	4.0	49.8
9/25/2014 4:10	4.1	49.7
9/25/2014 4:11	4.0	49.6
9/25/2014 4:12	4.0	49.7
9/25/2014 4:13	3.9	49.0
9/25/2014 4:14	4.1	50.0
9/25/2014 4:15	4.9	50.1
9/25/2014 4:16	4.6	50.2
9/25/2014 4:17	4.4	50.3
9/25/2014 4:18	4.4	50.4
9/25/2014 4:19	4.3	49.5
9/25/2014 4:20	4.7	50.0
9/25/2014 4:21	4.8	50.3
9/25/2014 4:22	4.2	50.2
9/25/2014 4:23	5.0	50.2
9/25/2014 4:24	4.3	50.0
9/25/2014 4:25	4.8	49.9

Day and Time of Measurement ^[1]	Average Wind Speed	Measured Leq
	(1 Minute Average)	(dBA)
9/25/2014 4:26	4.5	49.3
9/25/2014 4:27	4.6	50.1
9/25/2014 4:28	4.5	50.1
9/25/2014 4:29	4.6	50.4
9/25/2014 4:30	4.8	50.2
9/25/2014 4:31	4.7	50.5
9/25/2014 4:32	4.6	50.4
9/25/2014 4:33	5.1	50.4
9/25/2014 4:34	3.8	50.6
9/25/2014 4:35	4.5	50.6
9/25/2014 4:36	4.4	50.5
9/25/2014 4:37	4.8	50.4
9/25/2014 4:38	4.7	50.6
9/25/2014 4:39	4.4	50.3
9/25/2014 4:40	4.4	50.3
9/25/2014 4:41	4.3	50.2
9/25/2014 4:42	4.0	50.2
9/25/2014 4:43	4.3	50.1
9/25/2014 4:44	4.3	50.3
9/25/2014 4:45	4.2	50.1
9/25/2014 4:46	4.1	50.2
9/25/2014 4:47	3.6	49.7
9/25/2014 4:48	4.1	50.1
9/25/2014 4:49	4.3	50.1
9/25/2014 4:50	4.0	50.2
9/25/2014 4:51	4.0	50.0
9/25/2014 4:52	4.3	50.0
9/25/2014 4:53	4.2	49.9
9/25/2014 4:54	3.9	49.8
9/25/2014 4:55	4.4	50.0
9/25/2014 4:56	4.2	49.9
9/25/2014 4:57	4.3	49.8
9/25/2014 4:58	3.9	49.9
9/25/2014 4:59	3.6	49.7
10/12/2014 22:00	4.7	50.6
10/12/2014 22:02	3.7	52.3
10/12/2014 22:03	4.1	52.6
10/12/2014 22:04	4.9	50.9
10/12/2014 22:05	4.9	53.2
10/12/2014 22:06	4.6	54.8
10/12/2014 22:07	4.8	54.6
10/12/2014 22:08	4.9	51.4
10/12/2014 22:09	5.4	47.9
10/12/2014 22:10	5.1	47.6

Day and Time of Measurement ^[1]	Average Wind Speed	Measured Leq
	(1 Minute Average)	(dBA)
10/12/2014 22:11	4.8	46.8
10/12/2014 22:12	5.3	46.0
10/12/2014 22:13	5.9	48.3
10/12/2014 22:14	4.6	49.1
10/12/2014 22:15	5.0	50.1
10/12/2014 22:16	4.6	51.1
10/12/2014 22:17	4.4	49.6
10/12/2014 22:18	4.5	51.6
10/12/2014 22:19	5.0	52.5
10/12/2014 22:20	4.7	54.8
10/12/2014 22:21	4.7	55.0
10/12/2014 22:22	4.4	52.6
10/12/2014 22:24	3.9	51.6
10/12/2014 22:28	3.7	48.5
10/12/2014 22:29	3.7	46.7
10/12/2014 22:31	3.6	45.4
10/12/2014 22:33	3.8	48.6
10/12/2014 22:34	3.9	49.5
10/12/2014 22:35	4.1	49.4
10/12/2014 22:40	4.7	54.4
10/12/2014 22:45	4.2	47.8
10/12/2014 22:46	4.0	47.1
10/12/2014 22:47	4.3	45.3
10/12/2014 22:48	4.2	45.8
10/12/2014 22:49	4.8	48.2
10/12/2014 22:50	4.5	48.8
10/12/2014 22:51	4.4	48.8
10/12/2014 22:52	4.3	49.9
10/12/2014 22:53	4.3	50.4
10/12/2014 22:54	4.5	51.1
10/12/2014 22:55	3.9	51.9
10/12/2014 22:56	4.5	52.7
10/12/2014 23:01	4.2	51.7
10/12/2014 23:02	4.1	49.8
10/12/2014 23:03	4.2	50.5
10/12/2014 23:04	4.8	50.1
10/12/2014 23:05	4.4	47.2
10/12/2014 23:06	4.4	44.8
10/12/2014 23:07	4.0	46.6
10/12/2014 23:08	4.2	51.1
10/12/2014 23:09	4.2	49.3
10/12/2014 23:10	3.7	48.3
10/12/2014 23:12	3.6	49.2
10/12/2014 23:15	5.1	50.3

Day and Time of Measurement ^[1]	Average Wind Speed	Measured Leq
	(1 Minute Average)	(dBA)
10/12/2014 23:16	5.2	48.1
10/12/2014 23:17	5.0	48.6
10/12/2014 23:18	4.9	50.5
10/12/2014 23:19	5.3	51.7
10/12/2014 23:20	5.3	52.4
10/12/2014 23:21	4.5	53.0
10/12/2014 23:22	5.0	53.4
10/12/2014 23:23	4.9	53.6
10/12/2014 23:25	4.8	49.8
10/12/2014 23:27	4.1	48.1
10/12/2014 23:28	4.8	49.3
10/12/2014 23:29	4.4	46.4
10/12/2014 23:30	4.8	47.5
10/12/2014 23:31	4.5	49.8
10/12/2014 23:32	4.9	50.0
10/12/2014 23:33	5.6	50.9
10/12/2014 23:34	5.9	52.4
10/12/2014 23:35	5.9	53.5
10/12/2014 23:36	5.6	54.0
10/12/2014 23:44	5.0	54.8
10/12/2014 23:45	4.9	52.7
10/12/2014 23:46	5.6	51.7
10/12/2014 23:47	5.8	50.2
10/12/2014 23:48	5.5	51.9
10/12/2014 23:53	5.4	55.1
10/12/2014 23:54	5.7	54.5
10/12/2014 23:55	5.3	55.3
10/12/2014 23:57	4.6	52.0
10/12/2014 23:58	5.2	55.5
10/12/2014 23:59	5.2	51.3
10/13/2014 0:00	5.3	51.2
10/13/2014 0:01	4.5	54.1
10/13/2014 0:02	4.7	51.8
10/13/2014 0:04	4.6	54.7
10/13/2014 0:09	5.0	52.2
10/13/2014 0:10	5.9	53.2
10/13/2014 0:12	5.5	54.2
10/13/2014 0:13	5.3	55.4
10/13/2014 0:15	5.2	54.2
10/13/2014 0:16	5.4	55.8
10/13/2014 0:17	5.6	51.9
10/13/2014 0:18	5.3	50.5
10/13/2014 0:19	5.3	52.7
10/13/2014 0:20	5.2	53.3

Day and Time of Measurement ^[1]	Average Wind Speed	Measured Leq
	(1 Minute Average)	(dBA)
10/13/2014 0:21	5.4	54.3
10/13/2014 0:22	5.2	54.2
10/13/2014 0:23	5.4	53.2
10/13/2014 0:24	5.9	54.9
10/13/2014 0:26	5.5	49.1
10/13/2014 0:27	5.3	54.1
10/13/2014 0:28	5.2	53.1
10/13/2014 0:29	5.3	54.2
10/13/2014 0:30	5.2	55.2
10/13/2014 0:36	5.0	56.6
10/13/2014 0:37	4.9	57.6
10/13/2014 0:43	5.1	59.7
10/13/2014 0:45	5.1	53.9
10/13/2014 0:46	4.9	57.0
10/13/2014 0:47	5.0	55.7
10/13/2014 0:48	5.2	55.7
10/13/2014 0:49	5.2	52.9
10/13/2014 0:50	4.8	49.2
10/13/2014 0:51	5.0	47.5
10/13/2014 0:52	5.1	45.5
10/13/2014 0:53	4.8	45.3
10/13/2014 0:54	4.9	44.9
10/13/2014 0:55	5.1	45.6
10/13/2014 0:56	4.8	45.1
10/13/2014 0:57	4.3	43.4
10/13/2014 0:58	4.1	43.1
10/13/2014 0:59	4.3	45.4
10/13/2014 1:00	4.9	44.8
10/13/2014 1:01	4.3	42.6
10/13/2014 1:02	4.7	42.4
10/13/2014 1:03	4.2	43.0
10/13/2014 1:04	4.3	42.2
10/13/2014 1:05	4.4	41.7
10/13/2014 1:06	4.6	41.9
10/13/2014 1:07	4.0	42.1
10/13/2014 1:08	4.1	41.5
10/13/2014 1:09	4.1	44.6
10/13/2014 1:10	4.2	45.3
10/13/2014 1:11	4.3	45.2
10/13/2014 1:12	3.6	41.9
10/13/2014 1:13	3.8	41.1
10/13/2014 1:14	4.1	45.0
10/13/2014 1:15	3.9	45.3
10/13/2014 1:16	4.5	45.2

Day and Time of Measurement ^[1]	Average Wind Speed	Measured Leq
	(1 Minute Average)	(dBA)
10/13/2014 1:17	4.4	43.2
10/13/2014 1:18	4.1	44.0
10/13/2014 1:19	3.6	45.8
10/13/2014 1:20	3.7	44.1
10/13/2014 1:21	3.5	41.1
10/13/2014 1:22	4.1	42.9
10/13/2014 1:23	4.4	43.5
10/13/2014 1:24	3.7	44.2
10/13/2014 1:25	3.8	42.3
10/13/2014 1:26	3.5	40.0
10/13/2014 1:27	3.8	39.7
10/13/2014 1:28	3.6	42.3
10/13/2014 1:29	4.1	43.3
10/13/2014 1:30	3.9	39.8
10/13/2014 1:31	3.8	39.0
10/13/2014 1:32	3.6	42.4
10/13/2014 1:33	3.6	42.9
10/13/2014 1:34	3.5	39.5
10/13/2014 1:35	3.5	38.8
10/13/2014 1:37	3.5	39.4
10/13/2014 1:38	3.7	39.1
10/13/2014 1:42	3.5	43.3
10/13/2014 1:43	3.6	43.4
10/13/2014 2:09	3.8	45.6
10/13/2014 2:10	3.7	43.0
10/13/2014 2:11	3.8	44.5
10/13/2014 2:12	4.0	44.7
10/13/2014 2:13	4.0	44.6
10/13/2014 2:14	3.5	44.6
10/13/2014 2:15	3.7	44.5
10/13/2014 2:17	3.5	44.8
10/13/2014 2:18	3.9	44.9
10/13/2014 2:19	4.0	44.8
10/13/2014 2:20	3.7	44.7
10/13/2014 2:21	3.9	44.8
10/13/2014 2:22	3.8	41.6
10/13/2014 2:23	3.8	45.2
10/13/2014 2:24	3.8	45.2
10/13/2014 2:25	3.5	43.5
10/13/2014 2:27	3.7	45.2
10/13/2014 2:28	3.7	43.0
10/13/2014 2:29	3.7	40.5
10/13/2014 2:30	3.8	40.3
10/13/2014 2:31	4.0	40.3

Day and Time of Measurement ^[1]	Average Wind Speed	Measured Leq
	(1 Minute Average)	(dBA)
10/13/2014 2:32	3.5	40.4
10/13/2014 2:33	3.7	40.1
10/13/2014 2:37	3.7	39.5
10/13/2014 2:40	3.7	43.2
10/13/2014 2:41	4.0	46.8
10/13/2014 2:42	3.9	47.4
10/13/2014 2:44	4.0	46.4
10/13/2014 2:45	3.6	46.1
10/13/2014 2:46	4.1	46.2
10/13/2014 2:47	4.3	47.3
10/13/2014 2:48	3.9	46.0
10/13/2014 2:49	3.8	49.6
10/13/2014 2:50	3.8	46.7
10/13/2014 2:51	3.7	40.6
10/13/2014 2:52	3.9	44.6
10/13/2014 2:55	3.7	46.5
10/13/2014 2:56	3.7	46.4
10/13/2014 2:58	3.5	46.5
10/13/2014 3:06	3.6	45.5
10/13/2014 3:07	3.9	45.9
10/13/2014 3:08	3.9	45.6
10/13/2014 3:09	4.1	45.7
10/13/2014 3:10	4.6	46.1
10/13/2014 3:11	4.0	45.8
10/13/2014 3:12	4.3	46.3
10/13/2014 3:13	4.8	46.2
10/13/2014 3:14	4.3	46.0
10/13/2014 3:15	4.8	45.9
10/13/2014 3:16	4.4	45.5
10/13/2014 3:17	4.3	45.7
10/13/2014 3:18	4.4	45.6
10/13/2014 3:19	4.0	45.5
10/13/2014 3:20	4.4	45.8
10/13/2014 3:21	4.3	45.3
10/13/2014 3:22	4.2	45.1
10/13/2014 3:23	4.4	45.2
10/13/2014 3:24	3.7	45.3
10/13/2014 3:25	3.6	45.2
10/13/2014 3:26	3.7	45.3
10/13/2014 3:27	3.5	45.5
10/13/2014 3:28	3.7	45.5
10/13/2014 3:29	3.9	45.4
10/13/2014 3:32	3.6	45.3
10/13/2014 3:33	3.8	45.4

Day and Time of Measurement ^[1]	Average Wind Speed	Measured Leq
	(1 Minute Average)	(dBA)
10/13/2014 3:36	3.9	45.5
10/13/2014 3:40	4.5	45.5
10/13/2014 3:41	4.2	45.6
10/13/2014 3:42	3.9	45.8
10/13/2014 3:43	4.2	46.1
10/13/2014 3:44	4.2	46.5
10/13/2014 3:45	4.0	46.4
10/13/2014 3:46	4.0	46.7
10/13/2014 3:47	4.5	46.0
10/13/2014 3:48	4.1	45.8
10/13/2014 3:49	4.6	45.7
10/13/2014 3:50	5.0	45.6
10/13/2014 3:51	4.0	46.2
10/13/2014 3:52	4.8	45.7
10/13/2014 3:53	4.3	45.3
10/13/2014 3:54	4.9	45.6
10/13/2014 3:55	4.5	45.5
10/13/2014 3:56	4.4	45.7
10/13/2014 3:57	5.0	45.2
10/13/2014 3:58	4.4	39.6
10/13/2014 3:59	4.9	42.9
10/13/2014 4:00	4.6	44.4
10/13/2014 4:01	4.8	45.4
10/13/2014 4:02	4.1	45.7
10/13/2014 4:03	3.9	46.0
10/13/2014 4:04	4.7	46.4
10/13/2014 4:05	4.0	46.3
10/13/2014 4:06	4.5	46.2
10/13/2014 4:07	4.7	45.7
10/13/2014 4:08	4.9	45.8
10/13/2014 4:09	4.1	45.7
10/13/2014 4:10	4.2	45.8
10/13/2014 4:11	4.0	45.6
10/13/2014 4:12	4.7	45.7
10/13/2014 4:13	3.7	45.8
10/13/2014 4:15	4.1	45.7
10/13/2014 4:16	4.2	45.3
10/13/2014 4:17	4.2	46.8
10/13/2014 4:19	4.0	48.7
10/13/2014 4:20	4.3	48.6
10/13/2014 4:21	4.0	45.6
10/13/2014 4:22	4.1	47.6
10/13/2014 4:23	3.9	47.9
10/13/2014 4:24	3.6	48.2

Day and Time of Measurement ^[1]	Average Wind Speed	Measured Leq
	(1 Minute Average)	(dBA)
10/13/2014 4:25	3.6	48.3
10/13/2014 4:26	3.9	48.4
10/13/2014 4:27	4.1	48.6
10/13/2014 4:28	3.8	48.5
10/13/2014 4:29	3.9	48.5
10/13/2014 4:30	4.1	48.3
10/13/2014 4:31	4.3	48.2
10/13/2014 4:32	4.4	48.1
10/13/2014 4:33	4.0	47.8
10/13/2014 4:34	4.1	47.1
10/13/2014 4:35	4.6	47.3
10/13/2014 4:36	4.4	47.4
10/13/2014 4:37	4.5	47.4
10/13/2014 4:38	3.9	47.3
10/13/2014 4:39	4.3	40.7
10/13/2014 4:40	4.1	46.5
10/13/2014 4:41	4.6	46.7
10/13/2014 4:42	4.3	46.7
10/13/2014 4:43	4.2	46.6
10/13/2014 4:44	3.8	46.5
10/13/2014 4:45	4.2	46.6
10/13/2014 4:46	3.9	46.5
10/13/2014 4:47	3.5	46.6
10/13/2014 4:52	3.8	46.9
10/13/2014 4:53	3.7	46.8
10/13/2014 4:55	3.6	46.7
10/13/2014 4:56	3.9	47.1
10/13/2014 4:57	3.9	47.1
10/13/2014 4:58	3.7	46.9
10/13/2014 4:59	3.7	47.2
10/13/2014 22:04	4.9	52.6
10/13/2014 22:06	4.5	50.7
10/13/2014 22:08	4.6	50.1
10/13/2014 22:10	4.6	50.4
10/13/2014 22:12	4.9	50.9
10/13/2014 22:15	4.8	53.3
10/13/2014 22:17	5.0	53.3
10/13/2014 22:18	5.5	53.4
10/13/2014 22:19	5.1	53.4
10/13/2014 22:20	5.2	53.4
10/13/2014 22:21	5.0	51.6
10/13/2014 22:23	5.3	52.9
10/13/2014 22:24	4.7	54.0
10/13/2014 22:25	5.2	54.1

Day and Time of Measurement ^[1]	Average Wind Speed	Measured Leq
	(1 Minute Average)	(dBA)
10/13/2014 22:26	4.9	53.2
10/13/2014 22:27	4.5	51.1
10/13/2014 22:28	4.6	51.2
10/13/2014 22:29	4.9	52.2
10/13/2014 22:30	4.8	51.5
10/13/2014 22:35	5.5	52.5
10/13/2014 22:36	4.7	52.1
10/13/2014 22:40	4.8	50.3
10/13/2014 22:41	4.6	50.0
10/13/2014 22:42	4.9	50.5
10/13/2014 22:43	5.0	51.2
10/13/2014 22:44	4.8	51.0
10/13/2014 22:45	5.7	50.4
10/13/2014 22:46	5.8	50.6
10/13/2014 22:47	5.6	50.9
10/13/2014 22:48	4.7	50.6
10/13/2014 22:49	5.0	50.4
10/13/2014 22:50	5.0	51.0
10/13/2014 22:51	4.6	51.2
10/13/2014 22:52	4.8	50.6
10/13/2014 22:53	4.8	51.0
10/13/2014 22:54	4.7	50.9
10/13/2014 22:58	4.9	51.0
10/13/2014 22:59	5.7	51.2
10/13/2014 23:00	5.1	51.2
10/13/2014 23:01	4.6	51.1
10/13/2014 23:02	4.7	51.6
10/13/2014 23:03	4.6	51.5
10/13/2014 23:04	5.1	51.5
10/13/2014 23:05	5.6	52.1
10/13/2014 23:06	5.4	51.4
10/13/2014 23:07	5.1	51.3
10/13/2014 23:08	5.8	51.6
10/13/2014 23:09	4.8	51.9
10/13/2014 23:10	5.0	52.7
10/13/2014 23:11	5.5	51.3
10/13/2014 23:12	6.1	53.1
10/13/2014 23:13	6.4	51.6
10/13/2014 23:14	6.3	51.5
10/13/2014 23:15	5.8	51.9
10/13/2014 23:16	5.3	52.4
10/13/2014 23:17	5.5	52.0
10/13/2014 23:18	5.9	52.2
10/13/2014 23:19	6.3	52.1

Day and Time of Measurement ^[1]	Average Wind Speed	Measured Leq
	(1 Minute Average)	(dBA)
10/13/2014 23:20	5.7	52.5
10/13/2014 23:21	5.7	52.1
10/13/2014 23:22	6.4	52.5
10/13/2014 23:23	5.6	52.6
10/13/2014 23:24	6.4	52.0
10/13/2014 23:25	6.4	53.0
10/13/2014 23:26	6.5	52.0
10/13/2014 23:27	6.4	52.1
10/13/2014 23:28	6.2	52.2
10/13/2014 23:29	6.0	52.3
10/13/2014 23:30	6.2	52.7
10/13/2014 23:31	5.4	52.5
10/13/2014 23:32	6.3	51.9
10/13/2014 23:33	6.4	52.7
10/13/2014 23:34	6.0	52.2
10/13/2014 23:35	5.8	52.3
10/13/2014 23:36	6.1	52.1
10/13/2014 23:37	6.1	52.9
10/13/2014 23:38	6.1	51.9
10/13/2014 23:39	5.7	52.3
10/13/2014 23:40	6.2	52.4
10/13/2014 23:41	5.7	52.0
10/13/2014 23:42	5.6	52.7
10/13/2014 23:43	5.6	52.7
10/13/2014 23:44	5.5	52.2
10/13/2014 23:45	6.5	52.4
10/13/2014 23:46	5.7	52.1
10/13/2014 23:47	5.0	52.6
10/13/2014 23:48	5.8	52.4
10/13/2014 23:49	5.7	52.2
10/13/2014 23:50	5.8	52.0
10/13/2014 23:51	5.5	52.2
10/13/2014 23:52	5.5	52.2
10/13/2014 23:53	5.2	52.2
10/13/2014 23:54	5.5	51.7
10/13/2014 23:55	5.6	51.6
10/13/2014 23:56	5.6	51.7
10/13/2014 23:57	4.9	52.1
10/13/2014 23:58	4.7	52.3
10/13/2014 23:59	5.2	51.9
10/14/2014 0:00	5.6	52.4
10/14/2014 0:01	5.4	52.4
10/14/2014 0:02	4.8	52.5
10/14/2014 0:03	6.1	52.7

Day and Time of Measurement ^[1]	Average Wind Speed	Measured Leq
	(1 Minute Average)	(dBA)
10/14/2014 0:04	6.1	51.9
10/14/2014 0:05	5.6	52.7
10/14/2014 0:06	6.3	53.0
10/14/2014 0:07	5.1	52.8
10/14/2014 0:08	6.2	52.2
10/14/2014 0:09	6.0	52.2
10/14/2014 0:10	6.1	52.5
10/14/2014 0:11	5.1	52.2
10/14/2014 0:12	5.2	52.3
10/14/2014 0:13	5.7	52.4
10/14/2014 0:14	5.4	52.8
10/14/2014 0:15	5.8	52.4
10/14/2014 0:16	6.2	52.6
10/14/2014 0:17	5.8	52.5
10/14/2014 0:18	5.9	52.7
10/14/2014 0:19	5.6	52.9
10/14/2014 0:20	5.7	53.5
10/14/2014 0:21	6.3	52.9
10/14/2014 0:23	6.2	52.4
10/14/2014 0:24	6.4	52.4
10/14/2014 0:25	5.9	53.1
10/14/2014 0:26	5.5	52.9
10/14/2014 0:27	5.7	52.2
10/14/2014 0:28	6.4	52.5
10/14/2014 0:29	5.9	52.9
10/14/2014 0:30	5.5	52.7
10/14/2014 0:31	6.0	52.2
10/14/2014 0:32	6.4	52.6
10/14/2014 0:33	5.3	53.0
10/14/2014 0:34	5.5	52.7
10/14/2014 0:35	6.2	52.2
10/14/2014 0:36	5.5	52.4
10/14/2014 0:37	5.9	52.9
10/14/2014 0:38	5.1	52.1
10/14/2014 0:39	5.6	52.7
10/14/2014 0:40	5.6	52.9
10/14/2014 0:41	5.5	52.9
10/14/2014 0:42	6.0	52.9
10/14/2014 0:43	5.9	52.3
10/14/2014 0:44	6.3	52.7
10/14/2014 0:45	5.4	52.6
10/14/2014 0:46	4.6	52.5
10/14/2014 0:47	5.2	53.0
10/14/2014 0:48	5.1	53.2

Day and Time of Measurement ^[1]	Average Wind Speed	Measured Leq
	(1 Minute Average)	(dBA)
10/14/2014 0:49	5.0	53.0
10/14/2014 0:50	6.1	53.0
10/14/2014 0:51	5.9	52.9
10/14/2014 0:52	6.3	52.6
10/14/2014 0:53	5.3	52.7
10/14/2014 0:54	5.2	52.7
10/14/2014 0:56	5.2	53.0
10/14/2014 0:57	5.5	53.0
10/14/2014 0:58	6.2	53.0
10/14/2014 0:59	6.1	53.0
10/14/2014 1:00	6.4	53.6
10/14/2014 1:01	6.2	53.2
10/14/2014 1:02	6.2	52.8
10/14/2014 1:03	6.7	52.7
10/14/2014 1:04	5.4	52.8
10/14/2014 1:05	5.1	52.6
10/14/2014 1:06	4.8	53.1
10/14/2014 1:07	4.8	53.3
10/14/2014 1:08	5.6	53.2
10/14/2014 1:09	5.7	52.0
10/14/2014 1:10	6.2	53.1
10/14/2014 1:11	4.9	53.8
10/14/2014 1:12	5.4	53.6
10/14/2014 1:13	6.0	53.5
10/14/2014 1:14	6.3	53.0
10/14/2014 1:15	6.1	53.0
10/14/2014 1:16	6.0	53.0
10/14/2014 1:17	5.0	52.8
10/14/2014 1:18	5.2	52.5
10/14/2014 1:19	4.9	53.3
10/14/2014 1:21	4.7	53.0
10/14/2014 1:23	5.1	53.2
10/14/2014 1:24	4.6	52.8
10/14/2014 1:25	5.1	52.6
10/14/2014 1:26	4.7	52.9
10/14/2014 1:27	5.7	53.0
10/14/2014 1:28	5.2	52.8
10/14/2014 1:29	5.8	53.0
10/14/2014 1:30	4.7	52.9
10/14/2014 1:31	4.2	52.7
10/14/2014 1:32	5.5	52.2
10/14/2014 1:33	4.4	52.9
10/14/2014 1:34	4.8	52.6
10/14/2014 1:35	4.9	52.9

Day and Time of Measurement ^[1]	Average Wind Speed	Measured Leq
	(1 Minute Average)	(dBA)
10/14/2014 1:36	5.2	53.1
10/14/2014 1:37	5.4	53.0
10/14/2014 1:38	5.1	53.2
10/14/2014 1:39	5.1	52.7
10/14/2014 1:40	5.3	54.3
10/14/2014 1:41	5.8	54.9
10/14/2014 1:42	4.9	53.6
10/14/2014 1:43	4.7	53.8
10/14/2014 1:44	5.5	53.1
10/14/2014 1:45	6.0	53.1
10/14/2014 1:46	5.6	53.3
10/14/2014 1:47	5.9	53.5
10/14/2014 1:49	5.2	54.2
10/14/2014 1:50	6.4	53.6
10/14/2014 1:51	6.0	54.2
10/14/2014 1:52	6.0	54.3
10/14/2014 1:53	5.2	53.5
10/14/2014 1:54	6.7	53.6
10/14/2014 1:55	6.2	53.6
10/14/2014 1:56	5.7	53.9
10/14/2014 1:57	5.6	53.5
10/14/2014 1:58	6.0	53.7
10/14/2014 1:59	5.6	53.9
10/14/2014 2:01	6.8	54.2
10/14/2014 2:02	6.3	53.7
10/14/2014 2:03	6.4	54.1
10/14/2014 2:04	6.2	53.6
10/14/2014 2:05	6.3	54.1
10/14/2014 2:06	6.5	53.6
10/14/2014 2:07	6.5	53.7
10/14/2014 2:08	6.1	54.1
10/14/2014 2:09	6.4	54.1
10/14/2014 2:10	6.1	54.3
10/14/2014 2:11	7.1	53.2
10/14/2014 2:12	6.1	53.7
10/14/2014 2:14	5.8	53.6
10/14/2014 2:15	6.6	53.2
10/14/2014 2:16	5.8	53.6
10/14/2014 2:17	5.9	54.8
10/14/2014 2:18	5.3	55.5
10/14/2014 2:19	5.9	53.6
10/14/2014 2:20	7.4	54.1
10/14/2014 2:21	6.8	53.7
10/14/2014 2:22	6.2	53.7

Day and Time of Measurement ^[1]	Average Wind Speed	Measured Leq
	(1 Minute Average)	(dBA)
10/14/2014 2:23	6.1	53.9
10/14/2014 2:24	7.0	54.0
10/14/2014 2:25	6.9	53.7
10/14/2014 2:26	6.7	54.9
10/14/2014 2:27	6.2	53.9
10/14/2014 2:28	6.4	54.6
10/14/2014 2:30	6.8	54.4
10/14/2014 2:31	7.5	54.3
10/14/2014 2:32	6.9	53.7
10/14/2014 2:33	6.4	53.5
10/14/2014 2:34	7.0	54.0
10/14/2014 2:35	5.2	53.9
10/14/2014 2:36	6.4	54.1
10/14/2014 2:37	6.6	54.0
10/14/2014 2:38	6.4	53.7
10/14/2014 2:39	6.5	54.3
10/14/2014 2:40	6.5	53.9
10/14/2014 2:41	5.7	53.7
10/14/2014 2:42	6.9	53.5
10/14/2014 2:43	6.3	53.6
10/14/2014 2:44	6.3	55.1
10/14/2014 2:45	6.0	54.2
10/14/2014 2:46	6.2	54.3
10/14/2014 2:48	6.7	53.7
10/14/2014 2:49	6.8	53.8
10/14/2014 2:51	6.2	54.6
10/14/2014 2:52	7.0	53.9
10/14/2014 2:54	7.1	54.9
10/14/2014 2:56	6.7	54.0
10/14/2014 2:58	7.1	54.0
10/14/2014 2:59	6.7	54.6
10/14/2014 3:01	6.9	54.6
10/14/2014 3:02	7.0	55.2
10/14/2014 3:03	7.2	53.7
10/14/2014 3:04	6.9	53.4
10/14/2014 3:05	7.2	53.2
10/14/2014 3:06	6.0	53.8
10/14/2014 3:07	5.8	54.0
10/14/2014 3:08	6.4	54.1
10/14/2014 3:09	6.0	54.2
10/14/2014 3:10	6.3	55.5
10/14/2014 3:11	6.0	54.7
10/14/2014 3:12	6.6	55.8
10/14/2014 3:14	7.2	54.4

Day and Time of Measurement ^[1]	Average Wind Speed	Measured Leq
	(1 Minute Average)	(dBA)
10/14/2014 3:16	6.1	55.2
10/14/2014 3:17	6.6	54.8
10/14/2014 3:18	7.1	55.9
10/14/2014 3:19	7.0	54.5
10/14/2014 3:20	7.4	55.3
10/14/2014 3:22	6.5	55.5
10/14/2014 3:24	7.2	55.9
10/14/2014 3:25	7.4	54.6
10/14/2014 3:27	7.5	54.9
10/14/2014 3:28	7.1	55.6
10/14/2014 3:31	6.9	54.6
10/14/2014 3:32	7.0	54.5
10/14/2014 3:33	6.8	55.5
10/14/2014 3:34	6.5	56.9
10/14/2014 3:35	6.8	54.2
10/14/2014 3:38	6.4	54.0
10/14/2014 3:39	6.6	54.5
10/14/2014 3:40	6.5	54.9
10/14/2014 3:41	5.8	54.8
10/14/2014 3:42	6.4	54.8
10/14/2014 3:43	7.1	54.5
10/14/2014 3:44	6.9	54.2
10/14/2014 3:45	6.1	53.9
10/14/2014 3:46	6.9	54.6
10/14/2014 3:47	6.2	54.4
10/14/2014 3:48	5.2	54.7
10/14/2014 3:49	7.2	53.9
10/14/2014 3:50	6.9	55.0
10/14/2014 3:51	6.9	55.4
10/14/2014 3:52	5.4	54.8
10/14/2014 3:53	7.4	53.9
10/14/2014 3:55	6.5	54.0
10/14/2014 3:56	5.4	54.1
10/14/2014 3:57	6.1	55.8
10/14/2014 3:58	5.8	53.7
10/14/2014 4:01	5.4	54.4
10/14/2014 4:02	5.8	54.9
10/14/2014 4:03	6.7	53.9
10/14/2014 4:04	6.5	54.5
10/14/2014 4:05	6.7	55.0
10/14/2014 4:06	5.6	54.9
10/14/2014 4:07	6.7	54.2
10/14/2014 4:08	7.4	54.5
10/14/2014 4:09	7.2	54.3

Day and Time of Measurement ^[1]	Average Wind Speed	Measured Leq
	(1 Minute Average)	(dBA)
10/14/2014 4:10	6.2	54.0
10/14/2014 4:11	7.0	54.7
10/14/2014 4:12	5.8	54.0
10/14/2014 4:13	5.8	53.8
10/14/2014 4:14	6.9	54.6
10/14/2014 4:15	6.2	54.2
10/14/2014 4:16	6.4	53.9
10/14/2014 4:17	6.6	54.9
10/14/2014 4:18	6.3	53.8
10/14/2014 4:19	6.5	54.9
10/14/2014 4:20	7.3	53.9
10/14/2014 4:21	6.7	55.0
10/14/2014 4:22	6.8	54.3
10/14/2014 4:23	6.3	54.6
10/14/2014 4:24	7.3	54.1
10/14/2014 4:25	6.9	54.8
10/14/2014 4:26	7.2	54.9
10/14/2014 4:27	6.7	54.8
10/14/2014 4:29	7.1	53.8
10/14/2014 4:30	7.0	54.3
10/14/2014 4:31	5.9	54.1
10/14/2014 4:32	6.2	54.1
10/14/2014 4:33	6.4	54.2
10/14/2014 4:34	6.3	54.2
10/14/2014 4:35	6.2	54.4
10/14/2014 4:36	6.2	54.5
10/14/2014 4:37	6.0	54.4
10/14/2014 4:39	7.3	54.5
10/14/2014 4:40	6.1	54.7
10/14/2014 4:41	6.5	54.7
10/14/2014 4:43	7.0	54.2
10/14/2014 4:44	5.2	54.0
10/14/2014 4:45	6.2	54.1
10/14/2014 4:46	6.3	53.8
10/14/2014 4:47	5.5	53.8
10/14/2014 4:48	6.1	54.1
10/14/2014 4:49	5.5	54.9
10/14/2014 4:50	5.5	54.5
10/14/2014 4:51	5.8	54.7
10/14/2014 4:52	6.5	54.3
10/14/2014 4:54	6.3	53.6
10/14/2014 4:56	5.8	53.8
10/14/2014 4:57	4.9	53.6
10/14/2014 4:58	6.2	53.8

Day and Time of Measurement ^[1]	Average Wind Speed	Measured Leq
	(1 Minute Average)	(dBA)
10/14/2014 4:59	4.8	54.1
10/15/2014 4:02	3.9	46.8
10/15/2014 4:03	3.9	46.7
10/15/2014 4:04	4.0	46.5
10/15/2014 4:05	3.9	47.0
10/15/2014 4:06	3.5	46.9
10/15/2014 4:12	4.0	46.7
10/15/2014 4:14	3.5	46.3
10/15/2014 4:26	3.6	48.3
10/15/2014 4:39	3.9	47.7
10/15/2014 4:40	3.6	48.2
10/15/2014 4:43	4.1	48.2
10/15/2014 4:44	3.6	48.0
10/15/2014 4:55	3.8	47.5
10/17/2014 0:20	3.7	43.5
10/17/2014 0:31	3.9	42.9
10/17/2014 0:41	3.7	44.6
10/17/2014 0:52	3.6	44.6
10/17/2014 0:59	3.7	44.4
10/17/2014 1:00	3.7	44.4
10/17/2014 1:01	3.6	45.3
10/17/2014 1:04	3.6	45.6
10/17/2014 1:05	3.6	44.8
10/17/2014 1:09	3.7	43.0
10/19/2014 0:36	5.0	33.8
10/19/2014 0:37	4.4	33.4
10/19/2014 0:38	3.8	33.4
10/19/2014 0:39	3.5	34.4
10/19/2014 22:03	3.6	34.0
10/19/2014 22:04	3.8	34.2
10/19/2014 22:07	3.5	34.2
10/19/2014 22:28	4.4	37.3
10/19/2014 22:29	4.7	36.9
10/19/2014 22:30	3.9	36.9
10/19/2014 22:31	3.9	34.8
10/19/2014 22:32	4.0	36.3
10/19/2014 22:34	3.6	36.2
10/19/2014 22:35	3.5	35.5
10/19/2014 22:36	3.6	37.5
10/19/2014 22:39	4.3	35.3
10/19/2014 22:40	3.7	35.9
10/19/2014 22:44	3.7	35.8
10/19/2014 22:45	3.7	36.3
10/19/2014 22:46	4.3	35.3

Day and Time of Measurement ^[1]	Average Wind Speed	Measured Leq
	(1 Minute Average)	(dBA)
10/19/2014 22:49	3.5	34.9
10/19/2014 22:53	3.7	34.4
10/19/2014 22:58	3.7	34.2
10/19/2014 22:59	3.7	34.0
10/19/2014 23:51	3.6	36.0
10/19/2014 23:55	3.6	35.7
10/20/2014 1:06	3.5	34.3
10/20/2014 1:07	3.8	34.3
10/20/2014 1:08	3.6	34.1
10/20/2014 1:09	3.7	34.2
10/20/2014 1:11	3.6	34.1
10/20/2014 1:12	3.7	34.3
10/20/2014 1:14	3.6	34.6
10/20/2014 1:15	3.6	34.4
10/20/2014 1:17	3.7	34.1
10/20/2014 1:18	3.6	34.3
10/20/2014 1:21	3.6	33.9
10/20/2014 1:22	3.6	33.4
10/20/2014 1:34	3.7	35.1
10/20/2014 1:37	3.6	36.3
10/20/2014 1:39	3.5	34.9
10/20/2014 1:42	3.6	34.6
10/20/2014 1:44	3.5	35.4
10/20/2014 1:45	3.6	35.7
10/20/2014 1:46	3.5	36.8
10/20/2014 1:47	3.6	37.6
10/20/2014 1:48	3.7	35.9
10/20/2014 1:49	4.1	35.2
10/20/2014 1:50	4.0	35.3
10/20/2014 1:51	3.9	35.5
10/20/2014 1:53	3.6	35.5
10/20/2014 1:54	3.6	35.2
10/20/2014 1:55	3.8	36.3
10/20/2014 1:56	3.9	36.2
10/20/2014 1:57	3.5	36.7
10/20/2014 1:58	4.1	37.9
10/20/2014 1:59	4.2	36.2
10/20/2014 2:00	4.2	37.3
10/20/2014 2:01	4.3	36.7
10/20/2014 2:02	4.2	36.0
10/20/2014 2:03	4.3	37.0
10/20/2014 2:04	3.6	36.7
10/20/2014 2:05	3.7	36.8
10/20/2014 2:06	4.0	36.3

Day and Time of Measurement ^[1]	Average Wind Speed	Measured Leq
	(1 Minute Average)	(dBA)
10/20/2014 2:07	4.1	37.0
10/20/2014 2:08	3.8	36.2
10/20/2014 2:09	3.5	37.8
10/20/2014 2:10	4.1	36.6
10/20/2014 2:12	4.4	35.9
10/20/2014 2:17	3.6	36.6
10/20/2014 2:18	3.6	37.1
10/20/2014 2:20	3.6	37.3
10/20/2014 2:21	3.6	36.8
10/20/2014 2:24	3.6	37.7
10/20/2014 2:27	3.7	38.1
10/20/2014 2:28	3.9	38.2
10/20/2014 2:29	4.1	38.2
10/20/2014 2:30	3.8	41.9
10/20/2014 2:31	4.2	52.1
10/20/2014 2:32	3.8	38.2
10/20/2014 2:33	3.9	37.4
10/20/2014 2:34	4.3	38.6
10/20/2014 2:35	3.8	38.3
10/20/2014 2:36	3.7	37.9
10/20/2014 2:37	4.3	38.3
10/20/2014 2:38	3.9	38.8
10/20/2014 2:39	3.7	39.5
10/20/2014 2:40	3.6	38.6
10/20/2014 2:41	4.4	39.1
10/20/2014 2:42	4.7	39.1
10/20/2014 2:43	3.9	39.2
10/20/2014 2:44	4.3	38.5
10/20/2014 2:45	4.5	38.6
10/20/2014 2:46	4.3	37.7
10/20/2014 2:47	4.1	38.5
10/20/2014 2:48	4.2	39.0
10/20/2014 2:50	4.2	38.3
10/20/2014 2:51	4.3	38.3
10/20/2014 2:52	3.7	38.8
10/20/2014 2:53	3.6	39.5
10/20/2014 2:54	3.9	38.1
10/20/2014 2:55	4.2	37.7
10/20/2014 2:56	4.6	37.7
10/20/2014 2:57	3.6	38.3
10/20/2014 2:58	3.7	38.6
10/20/2014 3:00	4.1	38.6
10/20/2014 3:01	3.9	38.2
10/20/2014 3:02	4.2	38.3

Day and Time of Measurement ^[1]	Average Wind Speed	Measured Leq
	(1 Minute Average)	(dBA)
10/20/2014 3:03	4.0	38.5
10/20/2014 3:04	3.9	38.8
10/20/2014 3:05	3.7	39.2
10/20/2014 3:06	4.0	39.9
10/20/2014 3:07	3.9	40.4
10/20/2014 3:08	4.0	41.0
10/20/2014 3:09	4.3	40.0
10/20/2014 3:10	4.6	40.4
10/20/2014 3:11	4.3	39.1
10/20/2014 3:12	3.9	40.1
10/20/2014 3:13	4.8	39.2
10/20/2014 3:14	4.1	39.2
10/20/2014 3:15	4.7	39.6
10/20/2014 3:16	3.9	38.3
10/20/2014 3:17	4.2	38.4
10/20/2014 3:18	4.5	38.2
10/20/2014 3:19	3.5	38.1
10/20/2014 3:20	3.8	38.0
10/20/2014 3:21	4.1	37.9
10/20/2014 3:22	3.6	37.8
10/20/2014 3:23	3.6	38.6
10/20/2014 3:24	3.7	39.1
10/20/2014 3:25	4.2	37.9
10/20/2014 3:26	4.4	37.8
10/20/2014 3:27	4.3	38.7
10/20/2014 3:28	3.9	39.2
10/20/2014 3:29	3.6	39.8
10/20/2014 3:30	3.7	39.7
10/20/2014 3:31	4.8	40.0
10/20/2014 3:32	4.4	40.3
10/20/2014 3:33	4.6	40.3
10/20/2014 3:34	4.2	43.5
10/20/2014 3:35	4.6	41.1
10/20/2014 3:36	5.0	40.8
10/20/2014 3:37	5.6	40.6
10/20/2014 3:38	4.2	40.0
10/20/2014 3:39	4.3	41.8
10/20/2014 3:40	4.2	41.1
10/20/2014 3:41	4.6	40.1
10/20/2014 3:42	4.7	40.2
10/20/2014 3:43	4.5	39.7
10/20/2014 3:44	4.4	39.6
10/20/2014 3:45	4.3	40.5
10/20/2014 3:46	4.1	40.3

Day and Time of Measurement ^[1]	Average Wind Speed	Measured Leq
	(1 Minute Average)	(dBA)
10/20/2014 3:47	4.1	40.1
10/20/2014 3:48	4.1	39.9
10/20/2014 3:49	4.3	41.2
10/20/2014 3:50	4.1	40.6
10/20/2014 3:51	4.2	39.9
10/20/2014 3:52	4.9	40.1
10/20/2014 3:53	4.5	39.7
10/20/2014 3:54	4.2	40.1
10/20/2014 3:55	4.4	41.2
10/20/2014 3:56	4.3	40.8
10/20/2014 3:57	4.3	40.9
10/20/2014 3:58	4.7	40.6
10/20/2014 3:59	4.5	41.5
10/20/2014 4:00	4.5	41.5
10/20/2014 4:01	4.8	40.9
10/20/2014 4:02	4.7	42.5
10/20/2014 4:04	4.5	41.8
10/20/2014 4:05	5.3	41.0
10/20/2014 4:06	4.3	41.1
10/20/2014 4:07	4.9	41.5
10/20/2014 4:08	4.3	45.1
10/20/2014 4:09	4.9	45.8
10/20/2014 4:10	4.8	42.9
10/20/2014 4:12	5.2	41.2
10/20/2014 4:17	5.2	42.9
10/20/2014 4:18	4.9	40.9
10/20/2014 4:19	5.0	44.3
10/20/2014 4:20	4.8	39.3
10/20/2014 4:21	4.9	40.4
10/20/2014 4:22	5.5	39.7
10/20/2014 4:23	5.0	40.8
10/20/2014 4:24	4.8	38.9
10/20/2014 4:25	4.7	41.6
10/20/2014 4:26	4.9	39.0
10/20/2014 4:27	4.3	39.2
10/20/2014 4:28	4.9	38.9
10/20/2014 4:29	3.9	38.8
10/20/2014 4:30	3.9	39.0
10/20/2014 4:31	4.2	38.4
10/20/2014 4:32	4.4	38.2
10/20/2014 4:33	3.8	38.5
10/20/2014 4:34	4.0	38.3
10/20/2014 4:36	3.8	38.8
10/20/2014 4:37	3.9	38.6

Day and Time of Measurement ^[1]	Average Wind Speed	Measured Leq
	(1 Minute Average)	(dBA)
10/20/2014 4:38	4.1	39.1
10/20/2014 4:39	3.7	40.7
10/20/2014 4:41	4.2	38.6
10/20/2014 4:42	4.1	38.7
10/20/2014 4:43	4.2	38.7
10/20/2014 4:44	4.3	39.2
10/20/2014 4:47	4.4	38.3
10/20/2014 4:48	3.8	38.8
10/20/2014 4:49	3.9	39.1
10/20/2014 4:50	3.5	39.8
10/20/2014 4:51	3.6	38.6
10/20/2014 4:52	3.9	39.0
10/20/2014 4:53	4.8	38.8
10/20/2014 4:54	4.1	38.7
10/20/2014 4:55	4.2	38.8
10/20/2014 4:56	4.0	39.1
10/20/2014 4:57	3.8	39.9
10/20/2014 4:59	4.4	39.4
10/21/2014 22:02	3.8	40.7
10/21/2014 22:04	4.6	48.0
10/21/2014 22:05	4.6	40.5
10/21/2014 22:09	3.5	41.0
10/21/2014 22:15	4.5	37.6
10/21/2014 22:16	3.7	38.9
10/21/2014 22:21	4.3	35.5
10/21/2014 22:22	4.1	36.7
10/21/2014 22:26	3.7	38.5
10/21/2014 22:28	4.2	34.5
10/21/2014 22:29	4.2	34.6
10/21/2014 22:30	4.1	36.1
10/21/2014 22:36	4.4	39.7
10/21/2014 22:39	4.8	36.4
10/21/2014 22:40	3.9	37.2
10/21/2014 22:45	4.3	37.6
10/21/2014 22:46	4.2	39.3
10/21/2014 22:49	4.5	38.5
10/21/2014 22:50	3.5	38.0
10/21/2014 22:51	4.2	41.3
10/21/2014 22:52	4.6	41.2
10/21/2014 22:53	4.3	39.6
10/21/2014 22:55	4.7	35.7
10/21/2014 22:56	4.3	35.3
10/21/2014 22:57	4.3	38.8
10/21/2014 23:00	4.3	39.1

Day and Time of Measurement ^[1]	Average Wind Speed	Measured Leq
	(1 Minute Average)	(dBA)
10/21/2014 23:01	4.8	42.4
10/21/2014 23:02	4.1	37.4
10/21/2014 23:03	4.2	38.4
10/21/2014 23:04	4.3	39.2
10/21/2014 23:06	3.7	37.3
10/21/2014 23:07	3.8	40.1
10/21/2014 23:09	3.7	36.8
10/21/2014 23:10	4.4	38.1
10/21/2014 23:11	3.6	40.4
10/21/2014 23:14	4.5	42.1
10/21/2014 23:15	4.5	37.0
10/21/2014 23:17	4.2	38.9
10/21/2014 23:19	3.9	36.1
10/21/2014 23:22	3.7	36.8
10/21/2014 23:29	3.5	36.9
10/21/2014 23:32	3.5	35.5
10/21/2014 23:33	4.6	38.4
10/21/2014 23:36	4.7	36.2
10/21/2014 23:37	4.6	36.1
10/21/2014 23:38	3.6	37.9
10/21/2014 23:43	4.6	37.9
10/21/2014 23:44	4.5	46.9
10/21/2014 23:45	4.4	39.2
10/21/2014 23:46	3.5	35.3
10/21/2014 23:51	3.6	35.0
10/21/2014 23:55	3.6	34.7
10/21/2014 23:56	3.9	42.6
10/22/2014 0:00	3.7	35.9
10/22/2014 0:01	3.8	35.5
10/22/2014 0:09	3.9	34.8
10/22/2014 0:10	3.8	35.1
10/22/2014 0:13	3.5	33.9
10/22/2014 0:14	3.8	34.4
10/22/2014 0:24	4.0	35.2
10/22/2014 0:25	4.4	33.3
10/22/2014 0:31	3.6	37.2
10/22/2014 0:35	4.4	35.8
10/22/2014 0:37	4.0	38.6
10/22/2014 0:39	3.5	39.5
10/22/2014 0:40	4.4	37.9
10/22/2014 0:41	3.7	37.1
10/22/2014 0:42	4.3	35.5
10/22/2014 0:43	4.3	37.2
10/22/2014 0:44	4.0	35.6

Day and Time of Measurement ^[1]	Average Wind Speed	Measured Leq
	(1 Minute Average)	(dBA)
10/22/2014 0:46	4.0	34.9
10/22/2014 0:52	3.9	35.2
10/22/2014 1:03	3.8	35.1
10/22/2014 1:08	4.0	38.5
10/22/2014 1:10	3.8	35.1
10/22/2014 1:11	4.0	39.4
10/22/2014 1:14	4.1	35.3
10/22/2014 1:15	4.0	34.4
10/22/2014 1:21	3.9	34.7
10/22/2014 1:22	3.5	33.8
10/22/2014 1:23	3.7	32.9
10/22/2014 2:04	3.9	33.1
10/22/2014 2:13	3.7	36.2
10/22/2014 2:16	3.8	33.2
10/22/2014 2:23	4.1	34.8
10/22/2014 2:24	3.6	33.9
10/22/2014 2:26	3.9	33.4
10/22/2014 2:37	3.6	33.6
10/22/2014 2:58	3.6	32.7
10/22/2014 3:04	3.5	33.2
10/22/2014 3:11	4.9	31.4
10/22/2014 3:12	3.8	32.7
10/25/2014 4:33	3.6	37.6
10/25/2014 4:34	3.5	37.9
10/27/2014 22:00	4.5	47.2
10/27/2014 22:01	4.4	45.1
10/27/2014 22:02	3.6	45.0
10/27/2014 22:03	4.0	45.8
10/27/2014 22:04	3.7	46.6
10/27/2014 22:05	3.8	47.4
10/27/2014 22:06	4.2	48.3
10/27/2014 22:07	4.2	49.0
10/27/2014 22:08	3.9	47.9
10/27/2014 22:09	3.9	48.1
10/27/2014 22:10	3.7	47.9
10/27/2014 22:11	3.6	47.7
10/27/2014 22:12	3.5	47.6
10/27/2014 22:13	4.1	49.3
10/27/2014 22:14	4.2	51.6
10/27/2014 22:15	4.4	50.4
10/27/2014 22:16	4.4	52.2
10/27/2014 22:17	4.4	48.4
10/27/2014 22:18	4.4	50.5
10/27/2014 22:19	4.3	52.5

Day and Time of Measurement ^[1]	Average Wind Speed	Measured Leq
	(1 Minute Average)	(dBA)
10/27/2014 22:20	4.1	53.1
10/27/2014 22:23	3.8	50.5
10/27/2014 22:24	3.8	52.9
10/27/2014 22:25	3.9	49.0
10/27/2014 22:26	3.8	46.9
10/27/2014 22:27	3.8	47.3
10/27/2014 22:28	4.0	46.7
10/27/2014 22:29	3.9	47.6
10/27/2014 22:33	3.6	50.2
10/27/2014 22:34	3.8	50.9
10/27/2014 22:36	4.1	47.3
10/27/2014 22:37	4.0	49.3
10/27/2014 22:38	4.0	47.2
10/27/2014 22:39	4.1	48.3
10/27/2014 22:40	4.1	49.4
10/27/2014 22:41	4.4	47.5
10/27/2014 22:42	3.9	48.6
10/27/2014 22:43	4.1	49.4
10/27/2014 22:44	4.0	44.3
10/27/2014 22:45	4.2	43.6
10/27/2014 22:46	3.9	45.3
10/27/2014 22:47	4.0	46.0
10/27/2014 22:48	4.1	47.1
10/27/2014 22:49	4.5	46.4
10/27/2014 22:50	4.7	48.4
10/27/2014 22:51	4.1	47.2
10/27/2014 22:52	4.0	42.6
10/27/2014 22:53	4.4	42.5
10/27/2014 22:54	4.2	43.0
10/27/2014 22:55	4.5	42.7
10/27/2014 22:56	4.1	42.0
10/27/2014 22:57	4.1	41.2
10/27/2014 22:58	3.9	41.2
10/27/2014 22:59	4.6	41.8
10/27/2014 23:00	4.0	42.1
10/27/2014 23:01	4.0	41.8
10/27/2014 23:02	4.5	41.5
10/27/2014 23:03	4.1	41.2
10/27/2014 23:04	4.4	41.6
10/27/2014 23:05	4.2	41.5
10/27/2014 23:06	3.9	41.7
10/27/2014 23:07	3.9	42.2
10/27/2014 23:08	3.7	41.3
10/27/2014 23:09	4.2	41.4

Day and Time of Measurement ^[1]	Average Wind Speed	Measured Leq
	(1 Minute Average)	(dBA)
10/27/2014 23:10	4.4	41.7
10/27/2014 23:11	4.2	42.2
10/27/2014 23:12	4.2	42.5
10/27/2014 23:13	4.2	42.3
10/27/2014 23:14	4.4	41.9
10/27/2014 23:15	4.7	41.7
10/27/2014 23:16	4.1	42.2
10/27/2014 23:17	4.1	42.7
10/27/2014 23:18	3.8	42.7
10/27/2014 23:19	4.2	43.4
10/27/2014 23:20	4.4	42.6
10/27/2014 23:21	4.2	42.4
10/27/2014 23:22	4.7	43.5
10/27/2014 23:23	4.8	42.9
10/27/2014 23:24	4.2	43.3
10/27/2014 23:25	5.3	43.6
10/27/2014 23:26	4.9	43.4
10/27/2014 23:27	5.0	43.4
10/27/2014 23:28	5.4	44.5
10/27/2014 23:29	4.8	43.8
10/27/2014 23:30	5.1	43.9
10/27/2014 23:31	5.4	44.2
10/27/2014 23:32	5.1	42.9
10/27/2014 23:33	4.7	43.7
10/27/2014 23:34	4.9	44.6
10/27/2014 23:35	4.5	43.5
10/27/2014 23:36	4.6	43.9
10/27/2014 23:37	5.5	43.7
10/27/2014 23:38	4.8	43.8
10/27/2014 23:39	5.2	45.5
10/27/2014 23:40	4.9	44.5
10/27/2014 23:41	5.0	44.1
10/27/2014 23:42	5.1	43.6
10/27/2014 23:43	4.9	45.5
10/27/2014 23:44	4.8	44.1
10/27/2014 23:45	4.4	44.1
10/27/2014 23:46	4.3	43.9
10/27/2014 23:47	4.2	43.9
10/27/2014 23:48	4.7	44.5
10/27/2014 23:49	4.5	45.5
10/27/2014 23:50	4.2	44.6
10/27/2014 23:51	3.9	44.4
10/27/2014 23:52	4.9	44.7
10/27/2014 23:53	4.4	44.1

Day and Time of Measurement ^[1]	Average Wind Speed	Measured Leq
	(1 Minute Average)	(dBA)
10/27/2014 23:54	4.4	44.9
10/27/2014 23:55	5.4	44.9
10/27/2014 23:56	4.9	45.0
10/27/2014 23:57	5.3	44.4
10/27/2014 23:58	5.4	44.6
10/27/2014 23:59	5.5	43.8
10/28/2014 0:00	5.0	44.5
10/28/2014 0:01	5.3	46.1
10/28/2014 0:02	5.2	43.9
10/28/2014 0:03	5.4	43.9
10/28/2014 0:04	5.3	44.3
10/28/2014 0:05	5.0	43.9
10/28/2014 0:06	5.3	44.2
10/28/2014 0:07	5.3	45.0
10/28/2014 0:08	5.2	44.3
10/28/2014 0:09	5.3	44.1
10/28/2014 0:10	5.8	44.1
10/28/2014 0:11	5.4	44.3
10/28/2014 0:12	5.3	44.4
10/28/2014 0:13	5.3	43.9
10/28/2014 0:14	5.0	43.5
10/28/2014 0:15	5.0	43.7
10/28/2014 0:16	4.5	43.9
10/28/2014 0:17	4.3	43.5
10/28/2014 0:18	4.6	44.7
10/28/2014 0:19	4.5	44.4
10/28/2014 0:20	4.3	46.0
10/28/2014 0:21	4.8	48.0
10/28/2014 0:22	4.7	44.1
10/28/2014 0:23	4.3	43.7
10/28/2014 0:24	4.0	43.6
10/28/2014 0:25	4.2	44.0
10/28/2014 0:26	4.3	43.8
10/28/2014 0:27	4.2	45.0
10/28/2014 0:28	4.0	43.7
10/28/2014 0:29	4.3	43.7
10/28/2014 0:30	4.2	43.7
10/28/2014 0:31	4.3	43.7
10/28/2014 0:32	3.8	43.8
10/28/2014 0:33	4.4	43.8
10/28/2014 0:34	4.3	43.7
10/28/2014 0:35	4.1	43.5
10/28/2014 0:36	4.6	43.6
10/28/2014 0:37	4.6	43.6

Day and Time of Measurement ^[1]	Average Wind Speed	Measured Leq
	(1 Minute Average)	(dBA)
10/28/2014 0:38	4.5	43.9
10/28/2014 0:39	4.5	43.8
10/28/2014 0:40	4.0	44.0
10/28/2014 0:41	3.8	44.0
10/28/2014 0:42	3.9	44.6
10/28/2014 0:43	4.3	44.2
10/28/2014 0:44	4.7	44.2
10/28/2014 0:45	4.8	44.1
10/28/2014 0:46	4.2	46.2
10/28/2014 0:47	4.7	46.1
10/28/2014 0:48	4.4	46.0
10/28/2014 0:49	5.8	45.6
10/28/2014 0:50	6.1	45.5
10/28/2014 0:51	5.8	45.1
10/28/2014 0:52	5.7	45.1
10/28/2014 0:53	5.7	44.5
10/28/2014 0:54	5.1	45.2
10/28/2014 0:55	5.5	44.9
10/28/2014 0:56	4.9	44.5
10/28/2014 0:57	5.4	45.0
10/28/2014 0:58	5.1	44.3
10/28/2014 0:59	4.6	44.2
10/28/2014 1:00	4.9	44.1
10/28/2014 1:01	4.4	45.8
10/28/2014 1:02	3.8	46.9
10/28/2014 1:37	5.7	44.8
10/28/2014 1:39	5.6	44.7
10/28/2014 1:40	5.8	44.4
10/28/2014 1:41	5.1	44.3
10/28/2014 1:43	5.0	44.5
10/28/2014 1:44	5.0	44.8
10/28/2014 1:45	5.5	46.9
10/28/2014 1:46	4.7	46.0
10/28/2014 1:47	5.7	45.8
10/28/2014 2:01	4.4	41.5
10/28/2014 2:02	4.2	42.7
10/28/2014 2:03	3.9	42.2
10/28/2014 2:04	4.2	42.3
10/28/2014 2:05	5.5	42.7
10/28/2014 2:06	4.8	42.3
10/28/2014 2:11	4.5	43.2
10/28/2014 2:13	4.9	43.1
10/28/2014 2:17	4.6	43.2
10/28/2014 2:19	4.6	43.4

Day and Time of Measurement ^[1]	Average Wind Speed	Measured Leq
	(1 Minute Average)	(dBA)
10/28/2014 2:20	4.4	43.2
10/28/2014 2:22	4.8	43.7
10/28/2014 2:36	5.4	45.4
10/28/2014 2:37	5.4	46.1
10/28/2014 2:47	5.1	44.3
10/28/2014 2:48	5.7	44.6
10/28/2014 2:49	5.7	45.4
10/28/2014 3:42	5.5	47.2
10/28/2014 3:43	5.6	45.8
10/28/2014 3:44	5.9	46.5
10/28/2014 3:45	5.8	45.7
10/28/2014 3:46	5.4	46.5
10/28/2014 3:47	5.9	46.6
10/28/2014 3:48	5.4	46.7
10/28/2014 3:49	5.8	46.3
10/28/2014 3:50	5.8	46.2
10/28/2014 3:51	5.8	46.4
10/28/2014 3:52	5.8	47.4
10/28/2014 3:53	5.7	48.3
10/28/2014 3:54	5.6	49.5
10/28/2014 4:34	3.9	44.5
10/28/2014 4:35	3.9	44.5
10/28/2014 4:36	4.2	44.6
10/28/2014 4:37	4.2	44.5
10/28/2014 4:38	4.4	44.8
10/28/2014 4:39	4.5	44.9
10/28/2014 4:40	4.6	45.1
10/28/2014 4:41	4.5	45.3
10/28/2014 4:42	4.8	46.2
10/28/2014 4:43	4.6	45.0
10/28/2014 4:44	4.9	45.2
10/28/2014 4:45	5.0	45.2
10/28/2014 4:46	4.3	45.5
10/28/2014 4:47	4.5	45.2
10/28/2014 4:48	4.8	45.7
10/28/2014 4:49	4.7	45.0
10/28/2014 4:50	4.7	45.0
10/28/2014 4:51	4.9	44.8
10/28/2014 4:52	4.9	45.1
10/28/2014 4:53	5.1	45.1
10/28/2014 4:54	4.9	45.0
10/28/2014 4:55	5.0	45.0
10/28/2014 4:56	5.0	45.2
10/28/2014 4:57	4.9	45.3

Day and Time of Measurement ^[1]	Average Wind Speed	Measured Leq
	(1 Minute Average)	(dBA)
10/28/2014 4:58	4.8	45.2
10/28/2014 4:59	5.1	45.5
10/31/2014 0:06	3.5	40.3
10/31/2014 0:09	3.5	35.6
10/31/2014 0:36	3.5	35.2
10/31/2014 0:39	4.1	34.0
10/31/2014 0:40	3.7	34.1
10/31/2014 0:41	3.6	34.5
10/31/2014 0:42	3.8	34.1
10/31/2014 0:43	4.0	34.9
10/31/2014 0:44	3.8	34.0
10/31/2014 0:45	3.8	34.3
10/31/2014 0:46	4.2	34.1
10/31/2014 0:47	3.8	34.2
10/31/2014 0:48	4.1	34.7
10/31/2014 0:49	3.6	35.2
10/31/2014 0:51	3.8	36.6
10/31/2014 0:52	4.0	34.9
10/31/2014 0:53	4.4	36.4
10/31/2014 0:54	4.6	34.8
10/31/2014 0:55	4.2	35.2
10/31/2014 0:56	4.3	33.8
10/31/2014 0:57	4.2	34.0
10/31/2014 0:58	4.2	33.5
10/31/2014 0:59	3.8	33.2
10/31/2014 1:00	3.7	33.6
10/31/2014 1:01	3.6	33.6
10/31/2014 1:04	3.7	37.0
10/31/2014 1:05	3.7	34.0
10/31/2014 1:06	4.2	34.3
10/31/2014 1:07	4.5	33.6
10/31/2014 1:08	3.7	33.0
10/31/2014 1:09	4.1	33.8
10/31/2014 1:10	3.9	34.8
10/31/2014 1:12	3.9	33.2
10/31/2014 1:13	3.9	33.0
10/31/2014 1:14	3.9	32.7
10/31/2014 1:16	3.5	32.8
10/31/2014 1:21	3.6	33.6
10/31/2014 1:22	3.8	33.5
10/31/2014 1:23	4.2	32.7
10/31/2014 1:24	3.7	32.3
10/31/2014 1:25	3.9	33.3
10/31/2014 1:26	4.0	33.3

Day and Time of Measurement ^[1]	Average Wind Speed	Measured Leq
	(1 Minute Average)	(dBA)
10/31/2014 1:28	3.6	32.6
10/31/2014 1:29	3.7	32.0
10/31/2014 1:30	3.8	33.1
10/31/2014 1:31	3.5	31.6
10/31/2014 1:33	3.5	31.9
10/31/2014 1:42	3.7	33.0
10/31/2014 3:02	3.6	33.7
10/31/2014 3:16	3.7	33.6
10/31/2014 3:20	3.5	33.8
10/31/2014 3:38	3.6	32.8
10/31/2014 3:43	3.5	36.6
10/31/2014 3:44	3.9	35.6
10/31/2014 3:45	3.5	34.4
10/31/2014 4:29	3.7	35.0
10/31/2014 4:30	3.9	34.4
10/31/2014 4:31	3.7	35.4
10/31/2014 4:32	3.9	39.4
10/31/2014 4:33	3.7	34.8
10/31/2014 4:34	3.7	34.8
10/31/2014 4:35	4.2	34.5
10/31/2014 4:36	3.5	34.2
10/31/2014 4:37	4.1	34.5
10/31/2014 4:38	3.8	34.5
10/31/2014 4:39	4.0	35.1
10/31/2014 4:40	3.9	39.7
10/31/2014 22:00	6.0	50.0
10/31/2014 22:03	6.3	47.4
10/31/2014 22:07	5.8	52.8
10/31/2014 22:11	7.4	54.3
10/31/2014 22:15	6.8	44.0
10/31/2014 22:18	5.6	55.2
10/31/2014 22:20	6.3	55.6
10/31/2014 22:25	6.7	50.6
10/31/2014 22:26	5.6	54.5
10/31/2014 22:28	6.7	53.7
10/31/2014 22:30	7.4	49.0
10/31/2014 22:36	6.2	48.4
10/31/2014 22:38	6.0	54.0
10/31/2014 22:39	6.4	52.2
10/31/2014 22:40	6.3	51.2
10/31/2014 22:41	7.4	53.3
10/31/2014 22:42	7.2	45.3
10/31/2014 22:46	5.7	45.4
10/31/2014 22:48	6.1	54.6

Day and Time of Measurement ^[1]	Average Wind Speed	Measured Leq
	(1 Minute Average)	(dBA)
10/31/2014 22:49	5.3	49.9
10/31/2014 22:52	6.6	52.8
10/31/2014 22:55	7.4	57.2
10/31/2014 22:56	6.5	45.9
10/31/2014 22:57	7.0	54.4
10/31/2014 22:59	5.8	54.7
10/31/2014 23:00	7.3	51.8
10/31/2014 23:05	6.9	50.1
10/31/2014 23:08	6.8	58.6
10/31/2014 23:09	6.9	60.0
10/31/2014 23:15	6.9	55.3
10/31/2014 23:26	7.0	55.5
10/31/2014 23:27	6.9	53.8
10/31/2014 23:33	7.0	53.3
10/31/2014 23:35	6.4	46.5
10/31/2014 23:37	6.6	55.4
10/31/2014 23:38	5.7	57.3
10/31/2014 23:44	7.0	53.2
10/31/2014 23:47	7.4	52.7
10/31/2014 23:49	7.5	50.1
10/31/2014 23:50	7.3	53.4
10/31/2014 23:56	5.9	51.2
10/31/2014 23:57	7.0	54.4
10/31/2014 23:59	7.1	45.5
11/1/2014 0:01	7.2	52.9
11/1/2014 0:02	5.1	58.5
11/1/2014 0:04	7.5	56.6
11/1/2014 0:20	6.5	54.9
11/1/2014 0:21	6.6	58.1
11/1/2014 0:22	7.3	58.2
11/1/2014 0:27	6.1	56.4
11/1/2014 0:34	6.6	60.1
11/1/2014 0:39	5.9	60.3
11/1/2014 0:53	6.9	54.8
11/1/2014 1:02	6.5	60.5
11/1/2014 1:07	7.1	55.5
11/1/2014 1:11	7.0	51.5
11/1/2014 1:14	6.5	54.3
11/1/2014 1:19	6.9	51.3
11/1/2014 1:22	7.3	52.6
11/1/2014 1:23	7.4	57.5
11/1/2014 1:24	6.9	56.7
11/1/2014 1:25	7.4	58.7
11/1/2014 1:32	6.7	52.1

Day and Time of Measurement ^[1]	Average Wind Speed	Measured Leq
	(1 Minute Average)	(dBA)
11/1/2014 1:33	6.2	53.5
11/1/2014 1:35	7.4	53.4
11/1/2014 1:37	6.7	57.9
11/1/2014 1:43	6.8	60.0
11/1/2014 1:44	6.5	57.9
11/1/2014 1:52	6.1	55.5
11/1/2014 1:57	6.8	51.0
11/1/2014 1:58	7.3	51.1
11/1/2014 1:59	6.7	51.6
11/1/2014 2:00	6.6	51.1
11/1/2014 2:01	7.0	57.9
11/1/2014 2:02	6.8	51.8
11/1/2014 2:03	6.8	54.4
11/1/2014 2:05	7.1	49.2
11/1/2014 2:07	6.4	49.1
11/1/2014 2:08	6.3	53.7
11/1/2014 2:10	5.9	51.2
11/1/2014 2:12	7.0	47.7
11/1/2014 2:13	7.3	54.6
11/1/2014 2:14	5.4	52.9
11/1/2014 2:24	5.9	52.9
11/1/2014 2:27	7.1	48.1
11/1/2014 2:29	5.9	47.4
11/1/2014 2:32	6.1	50.7
11/1/2014 2:34	7.0	54.8
11/1/2014 2:35	7.1	46.3
11/1/2014 2:36	7.1	50.2
11/1/2014 2:39	6.4	47.4
11/1/2014 2:42	6.2	54.8
11/1/2014 2:46	7.2	52.2
11/1/2014 2:47	6.3	57.2
11/1/2014 2:48	6.8	48.8
11/1/2014 2:49	6.3	52.2
11/1/2014 2:51	7.1	53.8
11/1/2014 2:58	6.9	51.5
11/1/2014 2:59	7.4	52.9
11/1/2014 3:00	6.7	58.1
11/1/2014 3:01	6.8	55.6
11/1/2014 3:02	7.0	55.8
11/1/2014 3:06	5.8	51.9
11/1/2014 3:11	6.5	49.2
11/1/2014 3:12	5.6	55.3
11/1/2014 3:13	6.3	51.6
11/1/2014 3:14	6.2	49.5

Day and Time of Measurement ^[1]	Average Wind Speed	Measured Leq
	(1 Minute Average)	(dBA)
11/1/2014 3:16	6.8	56.1
11/1/2014 3:18	6.5	51.3
11/1/2014 3:21	6.7	47.4
11/1/2014 3:22	7.0	47.4
11/1/2014 3:25	6.2	55.2
11/1/2014 3:33	6.7	55.5
11/1/2014 3:37	6.1	51.5
11/1/2014 3:38	6.0	45.8
11/1/2014 3:41	6.0	47.8
11/1/2014 3:45	6.0	48.7
11/1/2014 3:46	6.9	51.5
11/1/2014 3:47	6.4	45.8
11/1/2014 3:48	6.7	51.9
11/1/2014 3:55	6.2	50.3
11/1/2014 3:59	6.2	47.0
11/1/2014 4:01	6.6	48.8
11/1/2014 4:45	5.7	49.4
11/1/2014 22:00	3.6	42.4
11/1/2014 22:01	3.9	41.4
11/1/2014 22:03	3.5	38.9
11/1/2014 22:04	3.5	39.8
11/1/2014 22:05	3.7	39.6
11/1/2014 23:25	3.9	42.3
11/1/2014 23:28	4.0	50.3
11/1/2014 23:30	4.3	51.0
11/1/2014 23:34	3.6	40.5
11/1/2014 23:38	3.7	42.6
11/1/2014 23:39	3.5	44.8
11/1/2014 23:42	3.6	46.9
11/1/2014 23:44	3.8	40.4
11/1/2014 23:47	4.2	38.7
11/2/2014 0:04	3.7	37.3
11/3/2014 23:00	4.1	43.0
11/3/2014 23:01	4.5	43.6
11/3/2014 23:02	4.4	42.5
11/3/2014 23:03	4.1	43.2
11/3/2014 23:04	3.9	43.7
11/3/2014 23:05	4.3	44.0
11/3/2014 23:06	3.8	44.1
11/3/2014 23:07	4.4	43.4
11/3/2014 23:08	4.3	43.1
11/3/2014 23:09	4.0	44.4
11/3/2014 23:10	4.6	42.5
11/3/2014 23:11	4.4	44.6

Day and Time of Measurement ^[1]	Average Wind Speed	Measured Leq
	(1 Minute Average)	(dBA)
11/3/2014 23:12	4.5	44.7
11/3/2014 23:13	4.2	43.6
11/3/2014 23:14	4.3	43.3
11/3/2014 23:15	4.1	43.9
11/3/2014 23:16	4.3	44.3
11/3/2014 23:17	4.4	43.8
11/3/2014 23:18	4.6	46.3
11/3/2014 23:19	4.7	44.7
11/3/2014 23:20	4.5	43.6
11/3/2014 23:21	4.5	43.6
11/3/2014 23:22	4.8	41.8
11/3/2014 23:23	4.5	40.9
11/3/2014 23:24	4.7	42.1
11/3/2014 23:25	4.7	42.4
11/3/2014 23:26	4.6	42.4
11/3/2014 23:27	4.8	43.3
11/3/2014 23:28	4.5	42.5
11/3/2014 23:29	4.8	42.7
11/3/2014 23:30	4.5	42.1
11/3/2014 23:31	4.2	40.8
11/3/2014 23:32	4.5	41.3
11/3/2014 23:33	4.7	40.2
11/3/2014 23:34	4.3	40.9
11/3/2014 23:35	4.6	42.8
11/3/2014 23:36	4.4	47.9
11/3/2014 23:37	4.6	45.4
11/3/2014 23:38	4.8	42.4
11/3/2014 23:39	5.3	42.6
11/3/2014 23:40	5.1	44.4
11/3/2014 23:41	4.6	42.5
11/3/2014 23:42	4.6	41.4
11/3/2014 23:43	4.3	40.8
11/3/2014 23:44	4.7	41.9
11/3/2014 23:45	4.4	42.0
11/3/2014 23:46	4.3	42.4
11/3/2014 23:47	4.8	41.5
11/3/2014 23:48	4.3	41.6
11/3/2014 23:49	4.7	42.0
11/3/2014 23:50	4.0	42.6
11/3/2014 23:51	4.4	42.7
11/3/2014 23:52	3.8	41.4
11/3/2014 23:53	4.1	40.7
11/3/2014 23:54	4.1	42.2
11/3/2014 23:55	3.7	41.1

Day and Time of Measurement ^[1]	Average Wind Speed	Measured Leq
	(1 Minute Average)	(dBA)
11/3/2014 23:56	3.8	40.3
11/3/2014 23:57	3.8	40.3
11/3/2014 23:58	3.5	40.4
11/3/2014 23:59	3.7	41.9
11/4/2014 0:00	3.7	41.4
11/4/2014 0:01	3.7	40.9
11/4/2014 0:02	3.6	42.2
11/4/2014 0:03	4.3	40.3
11/4/2014 0:04	3.6	40.9
11/4/2014 0:05	3.8	40.3
11/4/2014 0:06	3.8	41.3
11/4/2014 0:07	4.2	41.0
11/4/2014 0:08	4.3	40.1
11/4/2014 0:09	4.0	40.2
11/4/2014 0:10	4.2	41.1
11/4/2014 0:11	4.0	42.6
11/4/2014 0:12	3.8	40.6
11/4/2014 0:13	3.8	41.8
11/4/2014 0:14	3.9	41.7
11/4/2014 0:15	3.8	41.5
11/4/2014 0:16	3.8	41.2
11/4/2014 0:17	3.7	41.0
11/4/2014 0:18	3.7	40.9
11/4/2014 0:19	4.1	42.4
11/4/2014 0:20	3.7	40.6
11/4/2014 0:21	4.1	39.6
11/4/2014 0:22	3.8	39.7
11/4/2014 0:23	4.3	40.1
11/4/2014 0:24	4.3	40.7
11/4/2014 0:25	4.6	41.4
11/4/2014 0:26	4.1	40.1
11/4/2014 0:27	4.5	41.0
11/4/2014 0:28	4.3	41.1
11/4/2014 0:29	4.6	42.2
11/4/2014 0:30	4.8	41.0
11/4/2014 0:31	4.9	40.5
11/4/2014 0:32	4.6	42.3
11/4/2014 0:33	5.0	43.2
11/4/2014 0:34	4.4	42.7
11/4/2014 0:35	4.3	41.6
11/4/2014 0:36	5.3	42.0
11/4/2014 0:37	5.8	42.4
11/4/2014 0:38	4.9	42.2
11/4/2014 0:39	4.5	42.2

Day and Time of Measurement ^[1]	Average Wind Speed	Measured Leq
	(1 Minute Average)	(dBA)
11/4/2014 0:40	5.1	40.6
11/4/2014 0:41	5.0	41.3
11/4/2014 0:42	5.0	42.8
11/4/2014 0:43	4.9	40.8
11/4/2014 0:44	4.5	42.3
11/4/2014 0:45	5.4	42.0
11/4/2014 0:46	4.6	42.2
11/4/2014 0:47	5.4	40.5
11/4/2014 0:48	5.7	41.9
11/4/2014 0:49	5.3	42.3
11/4/2014 0:50	4.9	41.7
11/4/2014 0:51	4.6	43.4
11/4/2014 0:52	5.4	43.5
11/4/2014 0:53	5.2	40.4
11/4/2014 0:54	4.9	41.5
11/4/2014 0:55	6.2	44.2
11/4/2014 0:56	5.0	41.6
11/4/2014 0:57	4.8	40.9
11/4/2014 0:58	5.7	44.3
11/4/2014 0:59	5.4	42.7
11/4/2014 1:00	5.0	45.3
11/4/2014 1:02	4.7	46.5
11/4/2014 1:03	6.1	46.1
11/4/2014 1:04	5.6	46.8
11/4/2014 1:05	5.7	44.2
11/4/2014 1:06	6.4	44.1
11/4/2014 1:07	7.0	43.5
11/4/2014 1:08	5.9	46.1
11/4/2014 1:10	6.0	43.2
11/4/2014 1:11	6.3	44.3
11/4/2014 1:13	5.9	45.4
11/4/2014 1:14	5.4	42.5
11/4/2014 1:15	6.1	43.2
11/4/2014 1:19	6.4	45.2
11/4/2014 1:20	5.7	44.1
11/4/2014 1:22	6.2	42.2
11/4/2014 1:23	6.0	43.8
11/4/2014 1:24	6.3	43.1
11/4/2014 1:26	6.1	44.8
11/4/2014 1:27	5.6	42.5
11/4/2014 1:28	6.0	42.2
11/4/2014 1:29	6.5	43.0
11/4/2014 1:32	5.4	41.8
11/4/2014 1:34	5.6	45.1

Day and Time of Measurement ^[1]	Average Wind Speed	Measured Leq
	(1 Minute Average)	(dBA)
11/4/2014 1:35	5.3	42.0
11/4/2014 1:36	5.7	42.9
11/4/2014 1:38	5.7	41.1
11/4/2014 1:39	5.1	41.0
11/4/2014 1:40	5.8	43.9
11/4/2014 1:41	5.2	42.9
11/4/2014 1:42	5.0	42.4
11/4/2014 1:43	5.7	45.1
11/4/2014 1:44	5.5	45.4
11/4/2014 1:45	5.7	44.1
11/4/2014 1:46	5.7	46.0
11/4/2014 1:47	6.2	43.6
11/4/2014 1:48	6.1	43.3
11/4/2014 1:49	6.5	43.3
11/4/2014 1:50	5.8	41.2
11/4/2014 1:51	6.0	43.0
11/4/2014 1:53	5.3	43.5
11/4/2014 1:54	6.0	44.0
11/4/2014 1:55	5.7	44.0
11/4/2014 1:56	5.8	45.4
11/4/2014 1:57	5.9	46.0
11/4/2014 2:00	6.4	45.4
11/4/2014 2:01	6.9	43.2
11/4/2014 2:02	5.8	46.0
11/4/2014 2:03	6.4	42.3
11/4/2014 2:04	6.5	44.1
11/4/2014 2:48	6.0	44.3
11/4/2014 2:51	6.2	44.5
11/4/2014 2:53	6.2	47.0
11/4/2014 2:54	5.9	44.1
11/4/2014 2:56	6.1	45.7
11/4/2014 3:02	5.6	43.8
11/4/2014 3:04	6.6	42.6
11/4/2014 3:05	6.0	41.8
11/4/2014 3:08	5.2	42.5
11/4/2014 3:10	5.9	42.1
11/4/2014 3:11	5.5	44.1
11/4/2014 3:12	6.2	43.0
11/4/2014 3:13	5.6	42.6
11/4/2014 3:14	6.1	44.8
11/4/2014 3:15	6.0	43.2
11/4/2014 3:16	5.3	43.2
11/4/2014 3:17	5.4	42.4
11/4/2014 3:18	5.5	41.3

Day and Time of Measurement ^[1]	Average Wind Speed	Measured Leq
	(1 Minute Average)	(dBA)
11/4/2014 3:23	5.7	44.0
11/4/2014 3:24	5.9	43.4
11/4/2014 3:25	6.0	42.8
11/4/2014 3:26	5.3	47.8
11/4/2014 3:27	6.1	41.4
11/4/2014 3:28	5.5	44.5
11/4/2014 3:29	6.4	43.7
11/4/2014 3:34	5.8	53.9
11/4/2014 3:35	5.2	45.8
11/4/2014 3:36	5.2	43.1
11/4/2014 3:41	5.8	45.8
11/4/2014 3:42	5.2	43.3
11/4/2014 3:43	5.1	45.4
11/4/2014 3:44	5.8	45.6
11/4/2014 3:46	6.2	41.5
11/4/2014 3:47	6.5	44.2
11/4/2014 3:53	6.8	44.7
11/4/2014 3:54	6.5	43.4
11/4/2014 3:55	6.5	45.1
11/4/2014 3:56	6.2	44.3
11/4/2014 4:05	5.6	44.0
11/4/2014 4:20	6.0	45.0
11/4/2014 4:26	6.9	44.2
11/4/2014 4:27	6.3	44.9
11/4/2014 4:37	5.0	42.0
11/4/2014 4:51	5.1	39.8
11/4/2014 4:52	4.6	44.2
11/4/2014 4:53	4.7	43.7
11/4/2014 4:57	5.8	40.0
11/4/2014 4:58	4.7	39.9
11/4/2014 5:11	5.0	40.3
11/4/2014 5:12	5.2	40.3
11/4/2014 5:16	5.0	41.2
11/4/2014 5:17	5.3	42.7
11/4/2014 5:18	4.8	43.3
11/4/2014 5:19	5.1	39.7
11/4/2014 5:24	5.0	40.6
11/4/2014 5:38	5.0	42.0
11/4/2014 5:43	5.2	43.4
11/4/2014 5:54	5.6	49.4
11/4/2014 5:58	7.3	43.0
11/4/2014 5:59	5.6	43.3
11/5/2014 3:55	5.7	41.3
11/5/2014 3:59	5.2	41.2

Day and Time of Measurement ^[1]	Average Wind Speed	Measured Leq
	(1 Minute Average)	(dBA)
11/5/2014 4:01	5.4	41.5
11/5/2014 4:04	5.5	43.3
11/5/2014 4:06	5.4	42.0
11/5/2014 4:49	6.9	48.0
11/5/2014 4:53	7.5	46.5
11/5/2014 5:21	6.9	50.7
11/5/2014 5:22	7.4	53.4
11/5/2014 5:23	7.4	54.3
11/6/2014 0:05	3.9	36.5
11/6/2014 0:06	3.8	35.3
11/6/2014 3:06	3.8	40.1
11/6/2014 3:07	3.7	40.6
11/6/2014 3:08	4.0	40.5
11/6/2014 3:09	4.2	39.2
11/6/2014 3:10	4.3	38.0
11/6/2014 3:11	4.3	38.1
11/6/2014 3:12	4.4	37.8
11/6/2014 3:13	4.7	37.8
11/6/2014 3:14	4.4	38.1
11/6/2014 3:15	4.3	39.4
11/6/2014 3:16	3.9	39.4
11/6/2014 3:17	3.8	40.5
11/6/2014 3:18	4.3	40.3
11/6/2014 3:19	3.5	41.5
11/6/2014 3:20	3.8	40.3
11/6/2014 3:21	4.3	41.4
11/6/2014 3:22	4.2	40.7
11/6/2014 3:23	4.6	40.9
11/6/2014 3:24	4.9	42.3
11/6/2014 3:25	4.5	40.8
11/6/2014 3:26	4.6	41.1
11/6/2014 3:27	4.1	39.9
11/6/2014 3:28	4.0	38.9
11/6/2014 3:29	3.7	39.6
11/6/2014 3:30	4.0	39.9
11/6/2014 3:31	3.8	40.4
11/6/2014 3:32	3.8	39.8
11/6/2014 3:46	3.6	38.5
11/6/2014 3:47	4.1	38.0
11/6/2014 3:48	4.4	37.6
11/6/2014 3:49	4.1	37.3
11/6/2014 4:55	3.7	41.1
11/6/2014 4:56	3.8	40.8
11/6/2014 4:57	3.8	40.1

Day and Time of Measurement ^[1]	Average Wind Speed	Measured Leq
	(1 Minute Average)	(dBA)
11/6/2014 4:58	3.7	38.9
11/6/2014 4:59	3.5	39.1
11/6/2014 5:04	3.7	40.4
11/6/2014 5:11	3.7	39.2
11/6/2014 5:38	3.6	40.2
11/7/2014 23:26	3.5	39.5
11/7/2014 23:28	3.5	32.9
11/7/2014 23:29	4.0	33.4
11/7/2014 23:31	3.7	33.0
11/7/2014 23:32	3.9	33.8
11/7/2014 23:33	3.9	33.2
11/7/2014 23:34	4.0	33.0
11/7/2014 23:35	3.8	32.8
11/7/2014 23:36	3.8	33.6
11/7/2014 23:37	4.0	33.9
11/7/2014 23:38	3.8	34.4
11/7/2014 23:39	4.1	35.6
11/7/2014 23:40	3.9	33.6
11/7/2014 23:41	4.2	34.3
11/7/2014 23:42	3.9	35.8
11/7/2014 23:43	3.8	33.2
11/7/2014 23:44	4.2	34.1
11/7/2014 23:45	3.7	33.6
11/7/2014 23:46	4.0	33.8
11/7/2014 23:47	4.0	34.0
11/7/2014 23:48	4.1	34.6
11/7/2014 23:49	3.9	35.0
11/7/2014 23:50	4.2	33.3
11/7/2014 23:51	3.7	34.7
11/7/2014 23:52	3.8	33.9
11/7/2014 23:53	3.7	34.0
11/7/2014 23:54	4.0	34.7
11/7/2014 23:55	3.9	34.0
11/7/2014 23:56	3.6	35.5
11/8/2014 0:00	3.6	35.2
11/8/2014 0:01	3.6	35.6
11/8/2014 0:03	3.6	34.4
11/8/2014 0:04	3.6	34.6
11/8/2014 0:05	3.5	34.8
11/8/2014 0:09	3.6	34.7
11/8/2014 0:16	3.5	33.6
11/8/2014 0:18	3.9	35.1
11/8/2014 0:22	3.5	37.4
11/8/2014 0:24	3.6	35.2

Day and Time of Measurement ^[1]	Average Wind Speed	Measured Leq
	(1 Minute Average)	(dBA)
11/8/2014 0:25	3.6	33.9
11/8/2014 0:26	3.7	34.8
11/8/2014 0:29	3.8	35.0
11/8/2014 0:30	3.7	34.3
11/8/2014 0:33	3.7	34.3
11/8/2014 0:34	3.7	35.1
11/8/2014 0:35	4.0	37.2
11/8/2014 0:36	4.0	34.5
11/8/2014 0:37	3.8	35.1
11/8/2014 0:38	3.6	34.8
11/8/2014 0:40	4.0	34.6
11/8/2014 0:41	3.8	34.9
11/8/2014 0:42	4.3	34.5
11/8/2014 0:43	3.8	34.5
11/8/2014 0:44	3.7	33.9
11/8/2014 0:45	3.6	33.6
11/8/2014 0:46	3.7	34.0
11/8/2014 0:47	3.8	33.9
11/8/2014 0:48	3.7	34.1
11/8/2014 0:49	4.0	34.2
11/8/2014 0:50	3.8	33.6
11/8/2014 0:51	4.0	34.3
11/8/2014 0:52	3.5	33.7
11/8/2014 0:54	4.0	33.3
11/8/2014 0:55	3.8	33.0
11/8/2014 0:56	3.5	33.4
11/8/2014 0:57	4.0	33.3
11/8/2014 0:58	3.9	33.8
11/8/2014 0:59	4.2	34.0
11/8/2014 1:00	3.8	33.6
11/8/2014 1:01	4.3	34.7
11/8/2014 1:02	4.0	33.6
11/8/2014 1:03	4.3	33.6
11/8/2014 1:04	4.3	34.2
11/8/2014 1:05	4.5	34.2
11/8/2014 1:06	3.7	33.2
11/8/2014 1:07	4.0	33.5
11/8/2014 1:08	3.9	33.1
11/8/2014 1:09	4.1	32.6
11/8/2014 1:10	4.0	32.9
11/8/2014 1:11	4.1	33.2
11/8/2014 1:12	4.2	33.2
11/8/2014 1:13	4.0	33.9
11/8/2014 1:14	3.6	33.8

Day and Time of Measurement ^[1]	Average Wind Speed	Measured Leq
	(1 Minute Average)	(dBA)
11/8/2014 1:15	4.0	34.2
11/8/2014 1:16	4.0	32.8
11/8/2014 1:17	4.3	33.6
11/8/2014 1:18	3.6	33.9
11/8/2014 1:19	3.6	33.2
11/8/2014 1:21	4.1	34.0
11/8/2014 1:22	4.0	33.6
11/8/2014 1:23	4.3	33.9
11/8/2014 1:24	4.5	32.6
11/8/2014 1:25	4.5	33.5
11/8/2014 1:26	4.2	34.0
11/8/2014 1:27	4.1	33.5
11/8/2014 1:28	4.1	33.1
11/8/2014 1:29	4.2	32.8
11/8/2014 1:30	4.1	34.1
11/8/2014 1:31	4.1	33.6
11/8/2014 1:32	4.3	34.0
11/8/2014 1:33	4.1	34.3
11/8/2014 1:34	3.9	36.5
11/8/2014 1:35	4.2	35.1
11/8/2014 1:36	4.2	35.7
11/8/2014 1:37	3.8	35.4
11/8/2014 1:38	4.3	33.6
11/8/2014 1:39	4.4	33.3
11/8/2014 1:40	3.9	33.0
11/8/2014 1:41	4.4	32.7
11/8/2014 1:42	3.9	32.5
11/8/2014 1:43	4.0	32.5
11/8/2014 1:44	4.3	32.1
11/8/2014 1:45	4.3	31.8
11/8/2014 1:46	4.0	31.7
11/8/2014 1:47	4.0	31.8
11/8/2014 1:48	4.0	32.3
11/8/2014 1:49	4.1	32.3
11/8/2014 1:50	4.1	32.3
11/8/2014 1:51	4.0	31.9
11/8/2014 1:52	4.0	31.8
11/8/2014 1:53	3.9	31.9
11/8/2014 1:54	4.0	32.0
11/8/2014 1:55	3.8	31.7
11/8/2014 1:56	3.9	31.7
11/8/2014 1:57	3.9	31.3
11/8/2014 1:58	3.7	31.4
11/8/2014 1:59	3.7	31.6

Day and Time of Measurement ^[1]	Average Wind Speed	Measured Leq
	(1 Minute Average)	(dBA)
11/8/2014 2:00	3.8	31.4
11/8/2014 2:02	3.9	31.5
11/8/2014 2:03	4.0	31.8
11/8/2014 2:04	3.9	32.1
11/8/2014 2:05	4.0	31.9
11/8/2014 2:06	3.6	31.8
11/8/2014 2:07	4.2	31.8
11/8/2014 2:08	4.0	31.5
11/8/2014 2:09	4.0	31.7
11/8/2014 2:10	3.8	31.7
11/8/2014 2:12	3.5	32.4
11/8/2014 2:13	3.5	32.3
11/8/2014 2:14	3.6	31.8
11/8/2014 2:15	3.8	33.4
11/8/2014 2:16	3.9	32.1
11/8/2014 2:17	4.0	32.1
11/8/2014 2:18	3.9	32.2
11/8/2014 2:19	3.8	33.7
11/8/2014 2:20	3.8	33.0
11/8/2014 2:21	4.0	33.6
11/8/2014 2:23	4.0	33.6
11/8/2014 2:24	4.1	34.1
11/8/2014 2:25	3.9	33.2
11/8/2014 2:27	3.8	38.1
11/8/2014 2:28	3.7	35.5
11/8/2014 2:29	4.0	34.7
11/8/2014 2:30	3.9	35.4
11/8/2014 2:31	4.0	34.7
11/8/2014 2:32	3.8	35.3
11/8/2014 2:33	4.0	36.5
11/8/2014 2:34	4.0	35.1
11/8/2014 2:35	4.2	35.5
11/8/2014 2:36	4.2	35.1
11/8/2014 2:37	4.1	36.0
11/8/2014 2:38	4.1	35.9
11/8/2014 2:39	4.1	35.8
11/8/2014 2:40	4.3	35.6
11/8/2014 2:41	3.9	36.0
11/8/2014 2:42	4.0	35.5
11/8/2014 3:09	3.5	35.0
11/8/2014 3:13	3.5	36.0
11/8/2014 3:15	3.5	37.2
11/8/2014 3:16	3.6	34.9
11/8/2014 3:17	3.6	34.8

Day and Time of Measurement ^[1]	Average Wind Speed	Measured Leq
	(1 Minute Average)	(dBA)
11/8/2014 3:18	3.9	34.7
11/8/2014 3:19	3.7	35.9
11/8/2014 3:21	3.6	34.6
11/8/2014 3:22	3.6	34.7
11/8/2014 3:24	3.5	33.8
11/8/2014 3:25	3.7	33.9
11/8/2014 3:27	3.7	34.0
11/8/2014 3:28	3.5	33.6
11/8/2014 3:29	3.8	34.3
11/8/2014 3:30	3.8	33.8
11/8/2014 3:31	4.0	33.9
11/8/2014 3:32	4.2	34.7
11/8/2014 3:33	4.3	38.2
11/8/2014 3:34	4.0	39.1
11/8/2014 3:35	3.9	35.2
11/8/2014 3:36	4.6	33.9
11/8/2014 3:37	4.0	34.1
11/8/2014 3:38	4.4	34.2
11/8/2014 3:39	4.0	34.1
11/8/2014 3:40	4.4	34.5
11/8/2014 3:41	4.4	34.1
11/8/2014 3:42	4.2	33.6
11/8/2014 3:43	4.4	34.5
11/8/2014 3:44	4.4	34.4
11/8/2014 3:45	4.2	34.0
11/8/2014 3:46	4.5	34.3
11/8/2014 3:47	4.1	34.1
11/8/2014 3:48	4.1	34.1
11/8/2014 3:49	4.2	39.5
11/8/2014 3:50	4.3	39.7
11/8/2014 3:51	4.1	35.9
11/8/2014 3:52	4.3	35.1
11/8/2014 3:53	4.1	35.0
11/8/2014 3:54	4.0	34.7
11/8/2014 3:55	4.1	34.9
11/8/2014 3:56	3.8	35.4
11/8/2014 3:57	3.8	37.6
11/8/2014 3:58	3.8	36.1
11/8/2014 3:59	4.2	35.8
11/8/2014 4:00	4.0	36.2
11/8/2014 4:01	4.1	36.6
11/8/2014 4:02	3.9	35.6
11/8/2014 4:03	3.9	35.3
11/8/2014 4:04	3.8	35.8

Day and Time of Measurement ^[1]	Average Wind Speed	Measured Leq
	(1 Minute Average)	(dBA)
11/8/2014 4:05	3.8	36.0
11/8/2014 4:06	3.8	35.8
11/8/2014 4:07	3.8	37.1
11/8/2014 4:08	3.5	39.1
11/8/2014 4:09	3.7	38.1
11/8/2014 4:11	3.7	51.5
11/8/2014 4:12	3.6	37.5
11/8/2014 4:13	3.9	34.1
11/8/2014 4:14	4.1	35.1
11/8/2014 4:15	4.1	34.5
11/8/2014 4:16	4.3	34.0
11/8/2014 4:17	3.8	33.9
11/8/2014 4:18	4.2	33.8
11/8/2014 4:19	3.8	34.0
11/8/2014 4:20	3.9	34.1
11/8/2014 4:21	3.6	33.7
11/8/2014 4:22	3.7	34.4
11/8/2014 4:23	4.2	34.5
11/8/2014 4:24	3.8	35.4
11/8/2014 4:25	3.6	35.0
11/8/2014 4:35	3.5	38.2
11/8/2014 4:36	4.2	36.6
11/8/2014 4:38	3.6	35.7
11/8/2014 4:41	3.7	35.6
11/8/2014 4:42	3.7	35.3
11/8/2014 4:43	3.6	35.8
11/8/2014 4:44	3.7	34.9
11/8/2014 4:47	3.9	35.9
11/8/2014 4:49	3.9	35.8
11/8/2014 4:52	3.6	35.3
11/8/2014 4:53	3.6	35.0
11/8/2014 4:54	3.6	35.6
11/8/2014 4:56	3.6	35.1
11/8/2014 4:58	3.8	34.6
11/8/2014 4:59	3.8	34.7
11/8/2014 5:00	4.0	34.6
11/8/2014 5:01	4.0	34.7
11/8/2014 5:03	3.6	36.0
11/8/2014 5:04	4.1	35.9
11/8/2014 5:05	3.8	36.7
11/8/2014 5:06	3.7	35.6
11/8/2014 5:08	3.9	36.0
11/8/2014 5:09	4.0	35.8
11/8/2014 5:10	4.1	36.1

Day and Time of Measurement ^[1]	Average Wind Speed	Measured Leq
	(1 Minute Average)	(dBA)
11/8/2014 5:11	4.4	35.8
11/8/2014 5:12	3.6	36.1
11/8/2014 5:13	3.8	36.8
11/8/2014 5:14	4.1	39.3
11/8/2014 5:19	3.6	38.0
11/8/2014 5:27	3.6	41.2
11/8/2014 5:31	3.8	40.6
11/8/2014 5:32	3.8	41.9
11/8/2014 5:33	3.9	41.9
11/8/2014 5:35	3.9	40.8
11/8/2014 5:36	3.9	40.1
11/8/2014 5:37	4.1	40.8
11/8/2014 5:38	4.2	40.8
11/8/2014 5:39	4.6	39.0
11/8/2014 5:40	3.6	38.7
11/8/2014 5:41	4.0	39.9
11/8/2014 5:43	3.8	41.7
11/8/2014 5:44	3.9	40.3
11/8/2014 5:45	3.9	40.4
11/8/2014 5:46	3.9	39.7
11/8/2014 5:47	3.5	40.6
11/8/2014 5:48	3.8	39.1
11/8/2014 5:49	3.8	39.6
11/8/2014 5:50	4.1	40.4
11/8/2014 5:52	3.9	40.4
11/8/2014 5:54	3.6	41.9
11/8/2014 5:55	3.7	41.6
11/8/2014 5:56	3.6	41.2
11/8/2014 5:57	3.7	42.7
11/10/2014 23:00	5.4	43.4
11/10/2014 23:01	6.2	43.5
11/10/2014 23:02	6.0	43.5
11/10/2014 23:03	5.9	43.3
11/10/2014 23:04	6.2	43.4
11/10/2014 23:05	5.6	44.0
11/10/2014 23:06	5.8	43.7
11/10/2014 23:07	6.2	43.5
11/10/2014 23:08	5.7	43.0
11/10/2014 23:09	6.0	43.1
11/10/2014 23:10	5.3	43.1
11/10/2014 23:11	5.7	43.3
11/10/2014 23:12	5.9	43.0
11/10/2014 23:13	5.9	42.8
11/10/2014 23:14	5.6	43.6

Day and Time of Measurement ^[1]	Average Wind Speed	Measured Leq
	(1 Minute Average)	(dBA)
11/10/2014 23:15	6.0	43.6
11/10/2014 23:16	5.5	43.1
11/10/2014 23:17	5.3	43.9
11/10/2014 23:18	5.9	43.5
11/10/2014 23:19	5.4	43.7
11/10/2014 23:20	5.5	43.2
11/10/2014 23:21	5.9	43.2
11/10/2014 23:22	5.7	43.2
11/10/2014 23:23	5.3	43.1
11/10/2014 23:24	5.5	43.7
11/10/2014 23:25	5.2	43.3
11/10/2014 23:26	5.4	43.1
11/10/2014 23:27	5.2	43.1
11/10/2014 23:28	5.5	43.5
11/10/2014 23:29	5.0	43.1
11/10/2014 23:30	5.3	43.1
11/10/2014 23:31	5.2	43.4
11/10/2014 23:32	5.6	43.1
11/10/2014 23:33	5.5	43.0
11/10/2014 23:34	5.5	43.4
11/10/2014 23:35	5.3	43.0
11/10/2014 23:36	4.8	43.0
11/10/2014 23:37	5.1	43.6
11/10/2014 23:38	5.3	43.0
11/10/2014 23:39	5.3	43.2
11/10/2014 23:40	5.0	43.1
11/10/2014 23:41	5.0	43.1
11/10/2014 23:42	4.8	43.0
11/10/2014 23:43	4.8	42.3
11/10/2014 23:44	4.6	43.2
11/10/2014 23:45	5.0	43.5
11/10/2014 23:46	5.0	42.9
11/10/2014 23:47	4.9	42.8
11/10/2014 23:48	5.1	43.2
11/10/2014 23:49	4.6	43.6
11/10/2014 23:50	4.4	43.2
11/10/2014 23:51	4.7	42.8
11/10/2014 23:52	5.0	43.0
11/10/2014 23:53	4.7	43.0
11/10/2014 23:54	4.4	42.7
11/10/2014 23:55	4.6	43.2
11/10/2014 23:56	4.8	43.0
11/10/2014 23:57	4.9	43.0
11/10/2014 23:58	4.7	42.9

Day and Time of Measurement ^[1]	Average Wind Speed	Measured Leq
	(1 Minute Average)	(dBA)
11/10/2014 23:59	4.7	43.4
11/11/2014 0:00	4.8	43.5
11/11/2014 0:01	4.4	42.4
11/11/2014 0:02	4.3	42.9
11/11/2014 0:03	3.9	44.4
11/11/2014 0:04	4.3	42.8
11/11/2014 0:05	3.9	42.3
11/11/2014 0:06	3.9	43.5
11/11/2014 0:07	4.3	42.9
11/11/2014 0:08	4.3	43.1
11/11/2014 0:09	4.6	43.9
11/11/2014 0:10	4.5	42.8
11/11/2014 0:11	3.9	43.3
11/11/2014 0:12	4.0	44.2
11/11/2014 0:13	4.0	43.8
11/11/2014 0:14	4.2	42.3
11/11/2014 0:15	4.4	43.8
11/11/2014 0:16	4.2	42.8
11/11/2014 0:17	4.5	43.2
11/11/2014 0:18	4.4	43.8
11/11/2014 0:19	4.4	44.0
11/11/2014 0:20	4.4	43.3
11/11/2014 0:21	4.8	43.6
11/11/2014 0:22	4.6	43.3
11/11/2014 0:23	4.3	44.7
11/11/2014 0:24	4.4	44.5
11/11/2014 0:25	4.7	44.1
11/11/2014 0:26	4.5	43.7
11/11/2014 0:27	4.8	43.3
11/11/2014 0:28	4.6	43.7
11/11/2014 0:29	4.4	42.9
11/11/2014 0:30	4.4	43.4
11/11/2014 0:31	4.6	42.6
11/11/2014 0:32	4.4	43.1
11/11/2014 0:33	4.6	44.7
11/11/2014 0:34	4.8	44.3
11/11/2014 0:35	4.5	43.5
11/11/2014 0:36	4.8	43.5
11/11/2014 0:37	4.7	45.1
11/11/2014 0:38	4.4	45.6
11/11/2014 0:39	4.4	45.6
11/11/2014 0:40	4.9	44.7
11/11/2014 0:41	4.7	44.4
11/11/2014 0:42	4.2	44.6

Day and Time of Measurement ^[1]	Average Wind Speed	Measured Leq
	(1 Minute Average)	(dBA)
11/11/2014 0:43	4.3	43.9
11/11/2014 0:44	4.7	45.1
11/11/2014 0:45	4.5	43.3
11/11/2014 0:46	4.6	44.6
11/11/2014 0:47	4.4	45.3
11/11/2014 0:48	5.0	46.3
11/11/2014 0:49	4.4	44.2
11/11/2014 0:50	4.8	44.5
11/11/2014 0:51	4.9	44.4
11/11/2014 0:52	4.9	43.8
11/11/2014 0:53	5.3	43.4
11/11/2014 0:54	4.9	44.0
11/11/2014 0:55	5.2	46.2
11/11/2014 0:56	4.5	44.3
11/11/2014 0:57	5.2	42.6
11/11/2014 0:58	4.6	43.4
11/11/2014 0:59	5.0	43.8
11/11/2014 1:00	5.2	43.1
11/11/2014 1:01	4.9	43.6
11/11/2014 1:02	5.4	43.7
11/11/2014 1:03	5.2	43.9
11/11/2014 1:04	5.0	43.2
11/11/2014 1:05	4.9	42.6
11/11/2014 1:06	5.3	43.2
11/11/2014 1:07	5.6	42.4
11/11/2014 1:08	4.4	42.9
11/11/2014 1:09	4.9	43.6
11/11/2014 1:10	5.4	43.9
11/11/2014 1:11	5.2	42.4
11/11/2014 1:12	5.4	42.3
11/11/2014 1:13	5.0	43.5
11/11/2014 1:14	5.1	43.1
11/11/2014 1:15	5.7	42.2
11/11/2014 1:16	5.8	42.2
11/11/2014 1:17	5.1	42.6
11/11/2014 1:18	5.1	42.2
11/11/2014 1:19	5.0	42.5
11/11/2014 1:20	5.4	42.9
11/11/2014 1:21	5.3	41.9
11/11/2014 1:22	5.4	42.5
11/11/2014 1:23	5.3	42.4
11/11/2014 1:24	5.0	42.7
11/11/2014 1:25	5.2	42.4
11/11/2014 1:26	5.5	42.1

Day and Time of Measurement ^[1]	Average Wind Speed	Measured Leq
	(1 Minute Average)	(dBA)
11/11/2014 1:27	5.9	42.5
11/11/2014 1:28	5.8	42.1
11/11/2014 1:29	5.4	42.2
11/11/2014 1:30	5.3	42.2
11/11/2014 1:31	5.4	42.0
11/11/2014 1:32	5.1	42.3
11/11/2014 1:33	5.6	42.7
11/11/2014 1:34	5.3	43.1
11/11/2014 1:35	5.1	42.3
11/11/2014 1:36	5.8	42.2
11/11/2014 1:37	5.7	42.4
11/11/2014 1:38	6.0	42.4
11/11/2014 1:39	5.4	42.1
11/11/2014 1:40	5.8	43.4
11/11/2014 1:41	6.0	43.2
11/11/2014 1:42	6.0	44.0
11/11/2014 1:43	6.2	42.6
11/11/2014 1:44	5.4	42.1
11/11/2014 1:45	5.9	42.5
11/11/2014 1:46	5.9	42.0
11/11/2014 1:47	6.1	42.9
11/11/2014 1:48	5.9	41.8
11/11/2014 1:49	5.5	42.1
11/11/2014 1:50	6.4	43.6
11/11/2014 1:51	6.2	43.4
11/11/2014 1:52	6.2	43.1
11/11/2014 1:53	6.1	42.7
11/11/2014 1:54	5.8	43.0
11/11/2014 1:55	5.5	44.3
11/11/2014 1:56	5.4	43.4
11/11/2014 1:57	5.6	42.2
11/11/2014 1:58	5.6	42.3
11/11/2014 1:59	5.7	42.6
11/11/2014 2:00	5.1	42.4
11/11/2014 2:01	5.3	43.2
11/11/2014 2:02	5.5	43.5
11/11/2014 2:03	5.9	42.3
11/11/2014 2:04	5.5	42.1
11/11/2014 2:05	5.7	41.8
11/11/2014 2:06	5.7	42.7
11/11/2014 2:07	5.6	42.5
11/11/2014 2:08	5.4	42.5
11/11/2014 2:09	5.5	42.9
11/11/2014 2:10	5.3	43.5

Day and Time of Measurement ^[1]	Average Wind Speed	Measured Leq
	(1 Minute Average)	(dBA)
11/11/2014 2:11	5.2	42.1
11/11/2014 2:12	5.5	42.4
11/11/2014 2:13	5.7	42.1
11/11/2014 2:14	5.5	42.1
11/11/2014 2:15	4.9	42.1
11/11/2014 2:16	5.4	42.0
11/11/2014 2:17	5.2	42.0
11/11/2014 2:18	5.4	42.3
11/11/2014 2:19	5.1	42.3
11/11/2014 2:20	5.2	42.1
11/11/2014 2:21	5.3	42.3
11/11/2014 2:22	4.9	42.6
11/11/2014 2:23	5.1	42.7
11/11/2014 2:24	5.2	42.9
11/11/2014 2:25	5.5	42.3
11/11/2014 2:26	5.2	42.6
11/11/2014 2:27	5.3	42.5
11/11/2014 2:28	5.2	42.3
11/11/2014 2:29	4.8	42.5
11/11/2014 2:30	5.3	42.9
11/11/2014 2:31	4.9	43.0
11/11/2014 2:32	4.9	42.7
11/11/2014 2:33	5.1	42.6
11/11/2014 2:34	4.9	42.2
11/11/2014 2:35	4.9	42.4
11/11/2014 2:36	5.3	43.0
11/11/2014 2:37	5.5	41.8
11/11/2014 2:38	5.3	42.3
11/11/2014 2:39	5.1	42.3
11/11/2014 2:40	5.1	42.7
11/11/2014 2:41	5.2	42.0
11/11/2014 2:42	5.1	42.5
11/11/2014 2:43	4.9	42.3
11/11/2014 2:44	5.5	42.4
11/11/2014 2:45	5.3	42.6
11/11/2014 2:46	5.5	42.6
11/11/2014 2:47	5.0	42.6
11/11/2014 2:48	4.8	43.3
11/11/2014 2:49	4.9	43.0
11/11/2014 2:50	5.1	43.1
11/11/2014 2:51	5.0	43.0
11/11/2014 2:52	4.7	43.9
11/11/2014 2:53	4.8	54.4
11/11/2014 2:54	5.5	42.9

Day and Time of Measurement ^[1]	Average Wind Speed	Measured Leq
	(1 Minute Average)	(dBA)
11/11/2014 2:55	5.0	42.7
11/11/2014 2:56	4.6	42.8
11/11/2014 2:57	5.1	44.9
11/11/2014 2:58	5.1	44.6
11/11/2014 2:59	5.5	43.6
11/11/2014 3:00	3.9	43.7
11/11/2014 3:01	4.5	43.6
11/11/2014 3:02	4.5	43.0
11/11/2014 3:03	4.6	43.9
11/11/2014 3:04	4.6	43.5
11/11/2014 3:05	5.5	43.3
11/11/2014 3:06	4.6	43.1
11/11/2014 3:07	4.1	42.7
11/11/2014 3:08	4.2	42.9
11/11/2014 3:10	4.5	43.9
11/11/2014 3:11	4.2	43.0
11/11/2014 3:12	4.6	44.4
11/11/2014 3:13	4.5	44.6
11/11/2014 3:14	4.3	43.3
11/11/2014 3:15	4.0	43.5
11/11/2014 3:16	4.5	43.6
11/11/2014 3:17	3.9	43.4
11/11/2014 3:18	3.8	44.6
11/11/2014 3:19	4.2	42.8
11/11/2014 3:20	3.9	44.5
11/11/2014 3:21	3.8	42.7
11/11/2014 3:22	4.2	43.2
11/11/2014 3:23	4.0	43.5
11/11/2014 3:24	4.1	43.3
11/11/2014 3:25	4.0	46.2
11/11/2014 3:26	5.1	43.6
11/11/2014 3:27	5.0	43.0
11/11/2014 3:28	4.2	44.8
11/11/2014 3:29	4.7	44.0
11/11/2014 3:30	4.4	44.2
11/11/2014 3:31	4.7	45.3
11/11/2014 3:32	4.5	47.2
11/11/2014 3:33	4.8	44.4
11/11/2014 3:34	5.0	44.5
11/11/2014 3:35	4.7	43.8
11/11/2014 3:36	4.7	43.0
11/11/2014 3:37	4.7	43.5
11/11/2014 3:38	4.7	43.0
11/11/2014 3:39	4.7	43.7

Day and Time of Measurement ^[1]	Average Wind Speed	Measured Leq
	(1 Minute Average)	(dBA)
11/11/2014 3:40	4.4	44.6
11/11/2014 3:41	4.4	44.1
11/11/2014 3:42	4.6	43.8
11/11/2014 3:43	4.6	44.2
11/11/2014 3:44	4.6	44.7
11/11/2014 3:45	4.2	43.6
11/11/2014 3:46	4.5	43.6
11/11/2014 3:47	4.5	43.8
11/11/2014 3:48	4.6	43.3
11/11/2014 3:49	4.6	44.0
11/11/2014 3:50	4.3	43.9
11/11/2014 3:51	4.8	43.7
11/11/2014 3:52	4.9	44.4
11/11/2014 3:53	4.3	44.8
11/11/2014 3:54	5.2	44.3
11/11/2014 3:55	4.3	42.9
11/11/2014 3:56	4.4	44.2
11/11/2014 3:57	4.7	43.9
11/11/2014 3:58	4.7	44.3
11/11/2014 3:59	4.3	43.5
11/11/2014 4:00	5.5	43.3
11/11/2014 4:01	5.6	44.3
11/11/2014 4:02	5.5	44.3
11/11/2014 4:03	5.4	43.9
11/11/2014 4:04	5.1	43.4
11/11/2014 4:05	5.1	43.6
11/11/2014 4:06	4.9	44.7
11/11/2014 4:07	5.5	45.2
11/11/2014 4:08	5.2	43.8
11/11/2014 4:09	5.2	43.9
11/11/2014 4:10	4.9	45.1
11/11/2014 4:11	4.3	44.8
11/11/2014 4:12	5.3	44.5
11/11/2014 4:13	5.7	45.5
11/11/2014 4:14	5.3	44.8
11/11/2014 4:15	5.7	45.3
11/11/2014 4:16	5.7	45.7
11/11/2014 4:17	5.5	44.9
11/11/2014 4:18	5.5	44.2
11/11/2014 4:19	5.5	43.7
11/11/2014 4:20	5.1	43.3
11/11/2014 4:21	5.4	44.1
11/11/2014 4:22	5.4	44.1
11/11/2014 4:23	5.5	44.0

Day and Time of Measurement ^[1]	Average Wind Speed	Measured Leq
	(1 Minute Average)	(dBA)
11/11/2014 4:24	4.9	44.6
11/11/2014 4:25	5.0	45.0
11/11/2014 4:26	5.3	45.0
11/11/2014 4:27	5.4	43.5
11/11/2014 4:28	5.6	44.7
11/11/2014 4:29	5.4	43.8
11/11/2014 4:30	5.1	43.1
11/11/2014 4:31	5.4	43.3
11/11/2014 4:32	5.8	43.2
11/11/2014 4:33	5.4	44.6
11/11/2014 4:34	5.0	56.6
11/11/2014 4:35	5.0	45.8
11/11/2014 4:36	5.1	43.9
11/11/2014 4:37	5.4	44.6
11/11/2014 4:38	5.6	43.6
11/11/2014 4:39	5.3	47.1
11/11/2014 4:40	5.0	46.7
11/11/2014 4:41	5.1	44.6
11/11/2014 4:42	5.0	43.7
11/11/2014 4:43	6.0	44.1
11/11/2014 4:44	5.4	43.8
11/11/2014 4:45	5.7	43.6
11/11/2014 4:46	5.7	42.8
11/11/2014 4:47	5.4	42.4
11/11/2014 4:48	5.7	43.1
11/11/2014 4:49	5.3	43.9
11/11/2014 4:50	5.6	43.0
11/11/2014 4:51	5.6	43.1
11/11/2014 4:52	5.5	43.9
11/11/2014 4:53	5.7	43.3
11/11/2014 4:54	5.5	43.3
11/11/2014 4:55	5.7	43.1
11/11/2014 4:56	6.1	42.8
11/11/2014 4:57	5.8	42.9
11/11/2014 4:58	5.4	42.9
11/11/2014 4:59	5.6	43.1
11/11/2014 5:00	5.9	43.1
11/11/2014 5:01	5.9	43.3
11/11/2014 5:03	5.7	43.7
11/11/2014 5:04	5.7	45.1
11/11/2014 5:05	5.9	43.9
11/11/2014 5:06	5.6	43.3
11/11/2014 5:07	5.7	44.1
11/11/2014 5:08	5.5	43.8

Day and Time of Measurement ^[1]	Average Wind Speed	Measured Leq
	(1 Minute Average)	(dBA)
11/11/2014 5:09	5.6	43.8
11/11/2014 5:10	6.5	46.3
11/11/2014 5:11	5.7	44.6
11/11/2014 5:12	6.1	45.4
11/11/2014 5:13	5.9	46.1
11/11/2014 5:14	6.2	44.7
11/11/2014 5:15	6.2	45.4
11/11/2014 5:16	6.2	44.2
11/11/2014 5:17	6.4	45.0
11/11/2014 5:18	6.3	46.2
11/11/2014 5:19	6.2	44.3
11/11/2014 5:20	6.4	44.9
11/11/2014 5:21	5.7	44.6
11/11/2014 5:22	5.9	45.3
11/11/2014 5:23	5.7	43.7
11/11/2014 5:24	5.4	45.0
11/11/2014 5:25	5.9	44.4
11/11/2014 5:26	6.1	45.1
11/11/2014 5:27	5.9	44.0
11/11/2014 5:28	5.9	45.7
11/11/2014 5:29	6.4	44.5
11/11/2014 5:30	6.1	45.0
11/11/2014 5:31	6.0	44.3
11/11/2014 5:32	5.8	44.0
11/11/2014 5:33	5.3	46.5
11/11/2014 5:34	5.6	44.7
11/11/2014 5:35	5.3	46.1
11/11/2014 5:36	5.3	47.0
11/11/2014 5:37	5.7	44.5
11/11/2014 5:38	6.1	44.7
11/11/2014 5:39	6.0	45.7
11/11/2014 5:40	6.1	45.6
11/11/2014 5:41	5.5	44.2
11/11/2014 5:42	6.1	44.0
11/11/2014 5:43	6.6	43.5
11/11/2014 5:44	6.0	45.3
11/11/2014 5:45	5.6	44.1
11/11/2014 5:46	5.7	44.6
11/11/2014 5:47	5.5	44.1
11/11/2014 5:48	5.9	43.3
11/11/2014 5:49	4.9	43.3
11/11/2014 5:50	4.9	42.8
11/11/2014 5:51	4.8	43.6
11/11/2014 5:52	5.4	42.9

Day and Time of Measurement ^[1]	Average Wind Speed	Measured Leq
	(1 Minute Average)	(dBA)
11/11/2014 5:53	5.2	43.0
11/11/2014 5:54	5.0	42.8
11/11/2014 5:55	5.5	42.9
11/11/2014 5:56	5.5	42.6
11/11/2014 5:57	5.5	42.7
11/11/2014 5:58	5.4	42.0
11/11/2014 5:59	5.3	42.7
11/16/2014 5:35	3.6	35.9
11/16/2014 5:36	3.9	36.1
11/16/2014 5:37	3.8	35.6
11/16/2014 5:38	3.8	35.2
11/16/2014 5:39	3.8	35.2
11/16/2014 5:40	3.6	35.0
11/16/2014 5:41	3.6	35.7
11/16/2014 5:42	3.5	36.6
11/16/2014 5:52	3.8	34.9
11/16/2014 5:53	3.9	35.9
11/16/2014 5:58	3.6	35.6
11/16/2014 5:59	3.8	35.1
11/21/2014 23:00	5.7	43.9
11/21/2014 23:02	5.8	45.1
11/21/2014 23:03	5.9	45.7
11/21/2014 23:06	5.1	43.9
11/21/2014 23:09	4.9	44.8
11/21/2014 23:10	5.1	45.1
11/21/2014 23:11	5.2	44.6
11/21/2014 23:12	5.6	42.9
11/21/2014 23:13	5.6	46.6
11/21/2014 23:14	5.5	45.1
11/21/2014 23:16	5.1	45.0
11/21/2014 23:17	5.7	47.8
11/21/2014 23:18	5.7	46.0
11/21/2014 23:19	5.4	46.9
11/21/2014 23:20	5.7	44.8
11/21/2014 23:26	5.2	47.7
11/21/2014 23:30	6.4	45.1
11/21/2014 23:35	5.8	42.9
11/21/2014 23:36	5.4	44.5
11/21/2014 23:38	4.9	45.2
11/21/2014 23:39	4.4	42.9
11/21/2014 23:40	5.2	44.1
11/21/2014 23:41	4.4	43.5
11/21/2014 23:56	5.0	49.7
11/22/2014 0:21	6.2	48.2

Day and Time of Measurement ^[1]	Average Wind Speed	Measured Leq
	(1 Minute Average)	(dBA)
11/22/2014 0:32	5.9	48.7
11/22/2014 0:33	6.6	48.9
11/22/2014 0:36	6.6	51.7
11/22/2014 0:37	6.9	53.8
11/22/2014 0:50	6.8	51.5
11/22/2014 0:55	7.0	47.6
11/22/2014 0:58	7.4	52.2
11/22/2014 0:59	6.1	51.5
11/22/2014 1:02	7.5	53.7
11/22/2014 1:12	7.0	52.4
11/22/2014 1:14	6.8	54.4
11/22/2014 1:22	7.3	48.9
11/22/2014 1:24	6.8	52.5
11/22/2014 1:26	6.7	49.6
11/22/2014 1:29	6.9	53.5
11/22/2014 1:34	6.6	50.8
11/22/2014 1:35	6.5	51.5
11/22/2014 1:36	7.5	49.5
11/22/2014 1:37	7.2	51.2
11/22/2014 1:38	7.1	52.6
11/22/2014 1:39	6.5	46.2
11/22/2014 1:40	7.1	50.7
11/22/2014 1:43	5.9	49.7
11/22/2014 1:44	6.6	49.5
11/22/2014 1:46	6.4	51.0
11/22/2014 1:47	6.9	48.7
11/22/2014 1:48	7.0	46.9
11/22/2014 1:49	6.9	51.1
11/22/2014 1:50	6.9	50.5
11/22/2014 1:51	6.9	51.3
11/22/2014 1:52	6.1	48.8
11/22/2014 1:53	7.1	48.6
11/22/2014 1:54	7.0	50.6
11/22/2014 1:56	6.6	45.7
11/22/2014 1:57	6.6	49.7
11/22/2014 1:58	7.0	47.9
11/22/2014 1:59	7.1	47.2
11/22/2014 2:00	6.1	45.4
11/22/2014 2:02	6.5	52.2
11/22/2014 2:03	6.7	49.6
11/22/2014 2:04	5.7	46.6
11/22/2014 2:05	7.2	48.3
11/22/2014 2:07	6.9	50.5
11/22/2014 2:08	6.3	48.4

Day and Time of Measurement ^[1]	Average Wind Speed	Measured Leq
	(1 Minute Average)	(dBA)
11/22/2014 2:09	6.4	51.3
11/22/2014 2:10	6.6	45.7
11/22/2014 2:11	6.9	49.3
11/22/2014 2:12	6.5	51.3
11/22/2014 2:13	6.9	51.9
11/22/2014 2:14	6.2	48.1
11/22/2014 2:15	6.4	52.0
11/22/2014 2:16	6.9	53.6
11/22/2014 2:18	6.6	53.4
11/22/2014 2:19	7.2	52.7
11/22/2014 2:28	6.7	47.0
11/22/2014 2:29	6.5	46.9
11/22/2014 2:32	6.4	47.1
11/22/2014 2:36	6.0	45.7
11/22/2014 2:37	6.4	46.6
11/22/2014 2:39	6.5	49.9
11/22/2014 2:40	5.6	48.8
11/22/2014 2:41	5.9	51.4
11/22/2014 2:43	6.9	51.1
11/22/2014 2:44	6.6	50.3
11/22/2014 2:45	7.1	51.4
11/22/2014 2:46	6.7	46.8
11/22/2014 2:47	7.2	49.0
11/22/2014 2:48	6.8	51.7
11/22/2014 2:50	6.3	46.4
11/22/2014 2:51	6.5	48.3
11/22/2014 2:52	6.9	46.1
11/22/2014 2:53	6.6	48.6
11/22/2014 2:54	6.3	48.4
11/22/2014 2:55	6.4	50.7
11/22/2014 2:56	6.1	49.5
11/22/2014 2:57	6.6	50.0
11/22/2014 2:58	6.7	47.5
11/22/2014 2:59	6.6	48.2
11/22/2014 3:00	6.9	47.2
11/22/2014 3:01	7.1	43.9
11/22/2014 3:02	6.4	46.7
11/22/2014 3:03	6.7	47.8
11/22/2014 3:04	6.5	48.5
11/22/2014 3:05	5.6	45.8
11/22/2014 3:06	5.7	46.0
11/22/2014 3:07	6.2	45.2
11/22/2014 3:08	6.7	44.0
11/22/2014 3:09	5.8	44.1

Day and Time of Measurement ^[1]	Average Wind Speed	Measured Leq
	(1 Minute Average)	(dBA)
11/22/2014 3:10	5.8	47.7
11/22/2014 3:11	5.8	46.5
11/22/2014 3:12	5.6	46.6
11/22/2014 3:13	5.4	42.4
11/22/2014 3:14	6.5	45.1
11/22/2014 3:15	5.6	45.6
11/22/2014 3:16	6.2	46.0
11/22/2014 3:17	5.1	44.4
11/22/2014 3:18	5.6	45.1
11/22/2014 3:19	5.1	45.1
11/22/2014 3:21	5.8	48.7
11/22/2014 3:22	5.8	45.4
11/22/2014 3:23	5.3	45.6
11/22/2014 3:24	5.9	47.0
11/22/2014 3:25	6.7	45.8
11/22/2014 3:26	5.9	44.2
11/22/2014 3:27	5.8	44.4
11/22/2014 3:28	5.7	45.2
11/22/2014 3:29	5.9	48.5
11/22/2014 3:30	5.6	45.0
11/22/2014 3:31	5.6	45.4
11/22/2014 3:32	5.5	46.4
11/22/2014 3:33	6.4	46.9
11/22/2014 3:34	5.8	47.1
11/22/2014 3:35	5.4	44.8
11/22/2014 3:36	5.9	42.9
11/22/2014 3:37	6.0	43.1
11/22/2014 3:38	6.3	43.5
11/22/2014 3:39	5.3	43.9
11/22/2014 3:40	5.4	55.0
11/22/2014 3:41	4.8	43.4
11/22/2014 3:42	5.4	44.3
11/22/2014 3:43	5.1	46.8
11/22/2014 3:44	5.5	43.0
11/22/2014 3:45	5.0	45.7
11/22/2014 3:46	5.6	43.8
11/22/2014 3:47	6.1	45.4
11/22/2014 3:48	4.9	48.0
11/22/2014 3:49	5.6	42.1
11/22/2014 3:50	5.3	43.7
11/22/2014 3:51	5.7	44.8
11/22/2014 3:52	6.6	43.1
11/22/2014 3:53	5.1	42.1
11/22/2014 3:54	5.3	45.4

Day and Time of Measurement ^[1]	Average Wind Speed	Measured Leq
	(1 Minute Average)	(dBA)
11/22/2014 3:55	5.9	43.1
11/22/2014 3:56	5.3	48.2
11/22/2014 3:57	4.8	47.1
11/22/2014 3:58	5.7	43.0
11/22/2014 3:59	5.1	43.5
11/22/2014 4:00	6.5	46.0
11/22/2014 4:01	6.4	43.7
11/22/2014 4:02	5.6	46.6
11/22/2014 4:03	5.2	44.0
11/22/2014 4:04	6.1	47.8
11/22/2014 4:05	5.2	50.8
11/22/2014 4:06	5.9	46.6
11/22/2014 4:07	5.6	46.6
11/22/2014 4:08	6.1	46.6
11/22/2014 4:09	7.3	46.8
11/22/2014 4:10	6.4	47.9
11/22/2014 4:11	5.8	47.1
11/22/2014 4:12	6.2	48.8
11/22/2014 4:13	5.8	47.7
11/22/2014 4:14	6.7	46.6
11/22/2014 4:15	6.3	47.0
11/22/2014 4:16	6.7	48.4
11/22/2014 4:17	6.4	45.4
11/22/2014 4:18	6.4	45.0
11/22/2014 4:19	6.0	45.1
11/22/2014 4:20	6.4	47.6
11/22/2014 4:21	6.0	47.9
11/22/2014 4:22	5.6	48.8
11/22/2014 4:23	5.8	47.7
11/22/2014 4:24	6.1	48.7
11/22/2014 4:25	6.5	51.2
11/22/2014 4:26	6.3	51.6
11/22/2014 4:27	6.8	49.4
11/22/2014 4:28	6.7	48.0
11/22/2014 4:29	7.1	50.7
11/22/2014 4:30	7.5	52.8
11/22/2014 4:31	7.1	50.2
11/22/2014 4:32	6.7	50.0
11/22/2014 4:33	7.1	52.6
11/22/2014 4:35	7.3	54.5
11/22/2014 4:36	6.8	52.0
11/22/2014 4:37	7.3	52.1
11/22/2014 4:38	7.5	50.1
11/22/2014 4:41	7.1	54.5

Day and Time of Measurement ^[1]	Average Wind Speed	Measured Leq
	(1 Minute Average)	(dBA)
11/22/2014 4:42	7.3	53.1
11/22/2014 4:47	7.3	54.5
11/22/2014 4:48	7.3	51.8
11/22/2014 4:49	6.9	51.0
11/22/2014 4:50	7.2	53.4
11/22/2014 4:53	7.3	52.7
11/22/2014 4:57	7.4	54.1
11/22/2014 5:07	7.3	54.3
11/22/2014 5:13	7.3	50.8
11/22/2014 5:14	7.2	53.3
11/22/2014 5:17	7.3	52.4
11/22/2014 5:26	7.4	52.0
11/22/2014 5:29	7.2	52.7
11/22/2014 5:31	7.2	51.7
11/22/2014 5:34	7.0	52.0
11/22/2014 5:36	7.2	51.9
11/22/2014 5:37	7.4	52.8
11/22/2014 5:40	7.4	54.8
11/22/2014 5:43	7.5	54.6
11/22/2014 5:52	7.4	54.5
11/22/2014 5:53	7.4	52.5
11/22/2014 23:03	4.8	42.4
11/22/2014 23:27	5.5	44.3
11/22/2014 23:30	4.8	45.5
11/22/2014 23:31	5.7	44.3
11/22/2014 23:32	5.5	45.3
11/22/2014 23:33	5.3	44.2
11/22/2014 23:35	5.6	43.6

[1] The monitoring station was not adjusted for daylight saving time, therefore the evaluation period time period was adjusted

Table 4 - Valid Ambient 1-minute Sound Data - Monitor A

Bornish Wind Farm, 1500127

Day and Time of Measurement ^[1]	Average Wind Speed	Measured Leq
	(1 Minute Average)	(dBA)
10/8/2014 4:26	4.3	44.2
10/8/2014 4:27	4.2	44.2
10/8/2014 4:33	4.3	43.9
10/8/2014 4:36	4.2	44.1
10/8/2014 4:48	4.3	44.6
10/12/2014 2:19	3.5	28.3
10/12/2014 2:20	3.8	29.0
10/12/2014 2:23	3.7	28.6
10/12/2014 2:25	3.6	28.3
10/12/2014 2:27	3.6	28.5
10/12/2014 2:31	3.6	28.6
10/12/2014 2:45	3.6	29.9
10/12/2014 2:48	3.6	37.3
10/12/2014 2:50	3.5	31.5
10/12/2014 2:57	3.6	31.1
10/12/2014 2:58	3.7	30.7
10/12/2014 3:01	3.8	29.2
10/12/2014 3:11	3.5	31.0
10/12/2014 3:12	3.5	31.5
10/12/2014 3:13	3.6	34.6
10/12/2014 3:14	3.7	31.7
10/12/2014 3:15	3.6	33.3
10/12/2014 3:17	3.8	34.5
10/12/2014 3:18	4.0	32.1
10/12/2014 3:19	3.7	31.8
10/12/2014 3:20	3.8	31.3
10/12/2014 3:21	4.3	31.2
10/12/2014 3:22	4.0	32.7
10/12/2014 3:23	3.9	29.8
10/12/2014 3:24	4.0	30.0
10/12/2014 3:25	3.6	29.5
10/12/2014 3:26	3.7	30.8
10/12/2014 3:28	3.9	28.7
10/12/2014 3:29	3.9	28.1
10/12/2014 3:31	3.6	27.5
10/12/2014 3:32	3.6	27.9
10/12/2014 3:34	3.5	27.6
10/12/2014 3:36	3.6	28.4
10/12/2014 3:39	3.7	28.4
10/12/2014 3:45	3.6	28.1

Day and Time of Measurement ^[1]	Average Wind Speed	Measured Leq
	(1 Minute Average)	(dBA)
10/12/2014 3:46	3.8	27.7
10/12/2014 3:47	3.5	28.0
10/12/2014 3:49	3.6	28.2
10/12/2014 3:50	3.6	27.3
10/12/2014 3:51	3.6	27.8
10/12/2014 4:04	3.5	27.3
10/12/2014 4:20	3.9	28.1
10/12/2014 4:28	3.5	27.9
10/12/2014 4:30	3.5	27.3
10/12/2014 4:42	3.5	27.5
10/12/2014 4:57	3.6	27.2
11/18/2014 22:00	7.4	53.0
11/18/2014 22:01	6.1	47.0
11/18/2014 22:02	7.3	50.2
11/18/2014 22:05	7.2	52.8
11/18/2014 22:06	7.4	51.9
11/18/2014 22:07	6.3	49.2
11/18/2014 22:11	7.1	49.1
11/18/2014 22:12	7.2	56.7
11/18/2014 22:13	6.9	54.3
11/18/2014 22:14	7.2	52.8
11/18/2014 22:16	6.2	50.1
11/18/2014 22:17	6.3	48.0
11/18/2014 22:27	6.3	56.0
11/18/2014 22:32	6.8	47.5
11/18/2014 22:35	6.8	53.7
11/18/2014 22:36	7.0	46.5
11/18/2014 22:37	7.3	48.2
11/18/2014 22:38	6.8	50.3
11/18/2014 22:39	6.5	51.0
11/18/2014 22:40	6.4	52.8
11/18/2014 22:41	7.0	48.0
11/18/2014 22:45	7.2	48.4
11/18/2014 22:47	7.4	55.5
11/18/2014 22:49	7.1	51.4
11/18/2014 23:05	7.3	51.5
11/18/2014 23:06	7.5	53.2
11/18/2014 23:11	7.1	50.3
11/18/2014 23:12	7.4	52.7
11/18/2014 23:21	7.1	53.2
11/18/2014 23:22	6.5	45.0
11/18/2014 23:23	7.2	48.7
11/18/2014 23:26	6.9	50.3
11/18/2014 23:27	6.9	53.4

Day and Time of Measurement ^[1]	Average Wind Speed	Measured Leq
	(1 Minute Average)	(dBA)
11/18/2014 23:28	6.9	54.4
11/18/2014 23:33	6.9	55.2
11/18/2014 23:41	7.5	50.7
11/18/2014 23:46	7.1	49.6
11/18/2014 23:47	7.4	51.4
11/18/2014 23:52	7.4	50.6
11/18/2014 23:54	6.5	52.2
11/18/2014 23:56	7.2	50.7
11/18/2014 23:59	7.4	50.0
11/19/2014 0:02	7.3	50.9
11/19/2014 0:03	7.1	53.9
11/19/2014 0:04	6.6	52.6
11/19/2014 0:13	7.2	48.1
11/19/2014 0:14	6.8	41.3
11/19/2014 0:15	7.1	47.8
11/19/2014 0:17	6.6	43.7
11/19/2014 0:18	6.0	41.7
11/19/2014 0:19	7.2	40.9
11/19/2014 0:21	6.2	46.3
11/19/2014 0:22	6.0	41.7
11/19/2014 0:23	5.9	44.9
11/19/2014 0:25	6.3	48.6
11/19/2014 0:26	5.9	49.1
11/19/2014 0:27	6.3	41.9
11/19/2014 0:28	6.6	47.4
11/19/2014 0:29	7.3	41.2
11/19/2014 0:30	7.3	42.4
11/19/2014 0:31	6.1	45.8
11/19/2014 0:32	6.5	52.3
11/19/2014 0:33	5.8	47.0
11/19/2014 0:34	5.9	49.4
11/19/2014 0:35	6.9	47.2
11/19/2014 0:37	6.9	47.8
11/19/2014 0:39	6.6	47.9
11/19/2014 0:40	6.4	44.9
11/19/2014 0:41	7.3	49.2
11/19/2014 0:43	6.7	46.2
11/19/2014 0:44	6.9	45.7
11/19/2014 0:45	7.2	47.3
11/19/2014 0:46	7.4	48.8
11/19/2014 0:47	7.0	44.3
11/19/2014 0:48	6.7	44.4
11/19/2014 0:49	7.3	44.1
11/19/2014 0:50	7.1	42.5

Day and Time of Measurement ^[1]	Average Wind Speed	Measured Leq
	(1 Minute Average)	(dBA)
11/19/2014 0:51	6.5	43.8
11/19/2014 0:52	6.6	45.3
11/19/2014 0:53	6.6	46.5
11/19/2014 0:54	6.0	45.9
11/19/2014 0:55	6.2	46.2
11/19/2014 0:56	6.8	51.6
11/19/2014 0:57	7.3	45.2
11/19/2014 0:58	6.7	44.7
11/19/2014 0:59	6.8	45.6
11/19/2014 1:01	6.9	40.7
11/19/2014 1:02	6.4	43.0
11/19/2014 1:03	6.5	41.0
11/19/2014 1:04	7.0	49.3
11/19/2014 1:05	5.9	46.9
11/19/2014 1:06	6.2	46.4
11/19/2014 1:07	5.8	45.7
11/19/2014 1:08	7.1	41.7
11/19/2014 1:09	6.5	43.4
11/19/2014 1:10	6.8	49.0
11/19/2014 1:11	6.6	46.8
11/19/2014 1:12	6.1	42.3
11/19/2014 1:13	6.4	41.8
11/19/2014 1:14	6.9	43.0
11/19/2014 1:15	6.8	51.7
11/19/2014 1:16	6.2	41.2
11/19/2014 1:17	5.7	44.5
11/19/2014 1:18	6.2	44.5
11/19/2014 1:19	6.3	41.5
11/19/2014 1:20	5.8	44.7
11/19/2014 1:21	6.3	41.0
11/19/2014 1:22	6.4	42.5
11/19/2014 1:23	6.1	42.5
11/19/2014 1:24	6.5	48.7
11/19/2014 1:25	5.7	48.4
11/19/2014 1:26	6.2	45.3
11/19/2014 1:27	6.4	41.2
11/19/2014 1:28	7.4	44.2
11/19/2014 1:29	7.1	52.5
11/19/2014 1:30	6.7	48.7
11/19/2014 1:31	5.9	50.7
11/19/2014 1:32	6.9	49.1
11/19/2014 1:34	7.3	51.3
11/19/2014 1:36	7.0	46.4
11/19/2014 1:37	6.8	43.9

Day and Time of Measurement ^[1]	Average Wind Speed	Measured Leq
	(1 Minute Average)	(dBA)
11/19/2014 1:39	6.6	50.2
11/19/2014 1:40	6.4	48.3
11/19/2014 1:41	6.3	49.5
11/19/2014 1:43	7.1	46.6
11/19/2014 1:44	7.0	45.7
11/19/2014 1:45	7.2	43.6
11/19/2014 1:46	7.2	45.8
11/19/2014 1:47	7.2	47.1
11/19/2014 1:48	6.9	47.5
11/19/2014 1:49	6.2	48.7
11/19/2014 1:50	6.8	47.1
11/19/2014 1:51	6.8	47.3
11/19/2014 1:52	6.9	47.6
11/19/2014 1:53	7.1	51.2
11/19/2014 1:54	7.0	45.8
11/19/2014 1:55	7.0	47.8
11/19/2014 1:56	7.4	47.1
11/19/2014 1:58	6.0	44.1
11/19/2014 1:59	7.4	45.0
11/19/2014 2:00	6.4	44.2
11/19/2014 2:01	6.0	45.2
11/19/2014 2:02	6.7	41.2
11/19/2014 2:03	6.4	40.9
11/19/2014 2:04	6.6	44.5
11/19/2014 2:05	6.2	42.0
11/19/2014 2:06	5.2	42.3
11/19/2014 2:08	6.2	39.2
11/19/2014 2:09	5.6	40.9
11/19/2014 2:10	5.2	40.8
11/19/2014 2:11	5.2	37.6
11/19/2014 2:12	5.7	36.7
11/19/2014 2:13	5.8	34.0
11/19/2014 2:14	5.8	35.4
11/19/2014 2:15	5.4	35.7
11/19/2014 2:16	5.2	38.5
11/19/2014 2:17	5.0	39.8
11/19/2014 2:18	5.1	34.4
11/19/2014 2:19	5.1	40.0
11/19/2014 2:20	5.5	34.2
11/19/2014 2:22	5.3	40.3
11/19/2014 2:23	5.4	44.7
11/19/2014 2:24	4.8	40.8
11/19/2014 2:25	5.4	38.3
11/19/2014 2:26	5.8	35.9

Day and Time of Measurement ^[1]	Average Wind Speed	Measured Leq
	(1 Minute Average)	(dBA)
11/19/2014 2:27	6.4	34.5
11/19/2014 2:28	5.5	39.4
11/19/2014 2:29	5.4	36.2
11/19/2014 2:30	5.0	36.5
11/19/2014 2:31	5.2	37.4
11/19/2014 2:32	5.6	41.9
11/19/2014 2:34	5.1	38.5
11/19/2014 2:35	5.0	40.4
11/19/2014 2:36	5.9	39.4
11/19/2014 2:37	5.7	42.1
11/19/2014 2:38	5.5	46.3
11/19/2014 2:39	5.7	39.9
11/19/2014 2:40	5.3	38.8
11/19/2014 2:41	6.1	37.5
11/19/2014 2:42	6.5	41.3
11/19/2014 2:43	5.3	40.6
11/19/2014 2:44	5.5	38.4
11/19/2014 2:45	5.2	36.9
11/19/2014 2:46	5.9	36.9
11/19/2014 2:47	5.8	37.8
11/19/2014 2:48	5.4	39.7
11/19/2014 2:49	5.3	36.8
11/19/2014 2:50	5.0	36.9
11/19/2014 2:51	5.6	37.5
11/19/2014 2:52	5.8	37.1
11/19/2014 2:53	4.9	35.1
11/19/2014 2:54	5.3	34.7
11/19/2014 2:55	5.3	33.6
11/19/2014 2:56	5.0	32.5
11/19/2014 2:57	5.0	31.7
11/19/2014 2:58	4.9	35.4
11/19/2014 2:59	4.9	37.0
11/19/2014 3:00	4.3	39.2
11/19/2014 3:01	4.5	38.4
11/19/2014 3:02	5.2	37.2
11/19/2014 3:03	5.1	33.9
11/19/2014 3:04	5.6	35.8
11/19/2014 3:05	5.6	35.5
11/19/2014 3:06	5.0	36.0
11/19/2014 3:07	4.8	36.0
11/19/2014 3:08	4.9	34.1
11/19/2014 3:09	4.9	35.7
11/19/2014 3:10	5.1	34.0
11/19/2014 3:11	5.1	32.6

Day and Time of Measurement ^[1]	Average Wind Speed	Measured Leq
	(1 Minute Average)	(dBA)
11/19/2014 3:12	5.0	36.6
11/19/2014 3:13	5.0	34.9
11/19/2014 3:14	4.9	35.1
11/19/2014 3:15	4.6	34.4
11/19/2014 3:16	5.0	33.8
11/19/2014 3:17	4.8	38.5
11/19/2014 3:18	5.0	37.5
11/19/2014 3:19	5.0	36.8
11/19/2014 3:20	5.1	36.4
11/19/2014 3:22	5.3	36.7
11/19/2014 3:23	5.3	34.4
11/19/2014 3:24	5.3	34.5
11/19/2014 3:25	5.0	34.6
11/19/2014 3:26	5.3	32.0
11/19/2014 3:27	4.8	35.2
11/19/2014 3:28	4.9	30.8
11/19/2014 3:29	4.9	31.2
11/19/2014 3:30	4.7	31.5
11/19/2014 3:31	4.9	31.0
11/19/2014 3:32	4.4	30.9
11/19/2014 3:33	4.4	30.4
11/19/2014 3:34	4.4	31.6
11/19/2014 3:35	4.5	32.0
11/19/2014 3:36	4.4	33.4
11/19/2014 3:37	4.4	31.3
11/19/2014 3:38	4.6	31.8
11/19/2014 3:39	4.7	33.2
11/19/2014 3:40	4.7	32.2
11/19/2014 3:41	4.5	32.3
11/19/2014 3:42	4.6	36.8
11/19/2014 3:43	4.6	32.8
11/19/2014 3:44	4.6	31.6
11/19/2014 3:45	4.7	32.8
11/19/2014 3:46	4.8	38.3
11/19/2014 3:47	4.5	30.3
11/19/2014 3:48	4.4	32.3
11/19/2014 3:49	4.7	33.2
11/19/2014 3:50	5.3	36.4
11/19/2014 3:51	4.3	34.1
11/19/2014 3:52	4.7	35.0
11/19/2014 3:53	4.7	35.8
11/19/2014 3:54	5.2	34.1
11/19/2014 3:55	4.9	36.0
11/19/2014 3:56	4.9	35.4

Day and Time of Measurement ^[1]	Average Wind Speed	Measured Leq
	(1 Minute Average)	(dBA)
11/19/2014 3:57	5.3	38.7
11/19/2014 3:58	4.8	38.0
11/19/2014 3:59	4.9	36.3
11/19/2014 4:00	4.8	38.4
11/19/2014 4:01	5.5	38.9
11/19/2014 4:02	5.5	37.7
11/19/2014 4:03	5.1	36.1
11/19/2014 4:04	5.5	37.9
11/19/2014 4:05	5.5	36.7
11/19/2014 4:06	4.8	39.1
11/19/2014 4:07	4.9	40.0
11/19/2014 4:08	5.2	37.3
11/19/2014 4:09	5.4	41.2
11/19/2014 4:10	5.6	35.1
11/19/2014 4:11	5.6	36.3
11/19/2014 4:12	5.2	35.9
11/19/2014 4:13	5.7	36.1
11/19/2014 4:14	4.9	39.4
11/19/2014 4:15	5.1	36.8
11/19/2014 4:16	4.9	37.9
11/19/2014 4:17	5.0	34.5
11/19/2014 4:18	5.3	35.0
11/19/2014 4:19	5.0	34.7
11/19/2014 4:20	5.3	36.2
11/19/2014 4:21	4.6	37.6
11/19/2014 4:22	4.8	37.0
11/19/2014 4:23	4.8	35.0
11/19/2014 4:24	5.1	34.0
11/19/2014 4:25	5.1	32.4
11/19/2014 4:26	5.1	34.4
11/19/2014 4:28	4.5	37.3
11/19/2014 4:30	4.7	39.1
11/19/2014 4:32	5.1	38.6
11/19/2014 4:33	5.0	39.6
11/19/2014 4:34	5.2	39.6
11/19/2014 4:35	4.9	33.4
11/19/2014 4:36	5.5	35.5
11/19/2014 4:37	5.8	36.3
11/19/2014 4:38	5.3	37.5
11/19/2014 4:41	5.0	35.0
11/19/2014 4:42	5.2	36.9
11/19/2014 4:43	4.6	36.8
11/19/2014 4:44	5.0	39.1
11/19/2014 4:46	4.9	38.1

Day and Time of Measurement ^[1]	Average Wind Speed	Measured Leq
	(1 Minute Average)	(dBA)
11/19/2014 4:47	5.1	38.3
11/19/2014 4:48	5.3	38.4
11/19/2014 4:49	5.2	40.8
11/19/2014 4:50	5.4	39.0
11/19/2014 4:51	5.6	38.1
11/19/2014 4:52	5.3	39.4
11/19/2014 4:53	5.6	37.8
11/19/2014 4:54	5.6	39.3
11/19/2014 4:55	5.4	36.7
11/19/2014 4:56	5.1	40.3
11/19/2014 4:57	5.3	41.8
11/19/2014 4:58	5.6	38.9
11/19/2014 4:59	4.7	37.0
11/19/2014 22:06	6.9	46.4
11/19/2014 22:07	6.8	51.1
11/19/2014 22:08	6.4	47.1
11/19/2014 22:09	7.0	49.7
11/19/2014 22:10	7.4	51.8
11/19/2014 22:12	6.7	53.3
11/19/2014 22:15	7.1	49.1
11/19/2014 22:19	7.2	54.2
11/19/2014 22:20	7.4	49.7
11/19/2014 22:21	6.9	52.5
11/19/2014 22:22	7.2	55.9
11/19/2014 22:24	7.4	57.0
11/19/2014 22:41	7.1	47.2
11/19/2014 22:42	7.4	48.7
11/19/2014 22:43	7.0	48.2
11/19/2014 22:45	7.2	43.4
11/19/2014 22:47	7.2	44.2
11/19/2014 22:48	6.2	43.3
11/19/2014 22:49	6.3	46.8
11/19/2014 22:50	6.8	46.9
11/19/2014 22:51	6.4	44.6
11/19/2014 22:52	6.4	45.7
11/19/2014 22:53	6.7	47.6
11/19/2014 22:54	6.8	43.2
11/19/2014 22:55	6.7	45.3
11/19/2014 22:56	7.1	48.8
11/19/2014 22:57	7.0	49.3
11/19/2014 22:58	6.4	44.6
11/19/2014 22:59	6.8	48.8
11/19/2014 23:01	7.2	50.4
11/19/2014 23:02	6.4	48.4

Day and Time of Measurement ^[1]	Average Wind Speed	Measured Leq
	(1 Minute Average)	(dBA)
11/19/2014 23:05	7.5	51.6
11/19/2014 23:06	7.2	49.1
11/19/2014 23:07	6.9	51.2
11/19/2014 23:10	6.9	45.0
11/19/2014 23:13	7.1	45.2
11/19/2014 23:14	6.2	49.4
11/19/2014 23:15	6.2	46.8
11/19/2014 23:16	6.2	46.9
11/19/2014 23:17	6.3	46.4
11/19/2014 23:18	7.5	44.6
11/19/2014 23:19	6.5	39.2
11/19/2014 23:20	6.8	46.2
11/19/2014 23:21	6.3	45.7
11/19/2014 23:22	6.2	40.8
11/19/2014 23:23	5.0	45.7
11/19/2014 23:24	6.9	41.6
11/19/2014 23:25	5.6	51.7
11/19/2014 23:26	6.0	50.2
11/19/2014 23:27	6.3	48.4
11/19/2014 23:28	6.2	46.4
11/19/2014 23:30	6.6	54.9
11/19/2014 23:31	6.9	50.9
11/19/2014 23:58	7.4	47.6
11/20/2014 0:00	7.4	52.8
11/20/2014 0:01	7.2	47.4
11/20/2014 0:02	6.8	48.1
11/20/2014 0:03	7.0	52.6
11/20/2014 0:04	7.0	51.7
11/20/2014 0:05	6.7	46.7
11/20/2014 0:06	6.8	49.4
11/20/2014 0:08	7.4	43.4
11/20/2014 0:09	6.9	44.5
11/20/2014 0:10	7.1	50.1
11/20/2014 0:11	6.3	49.7
11/20/2014 0:12	6.0	48.0
11/20/2014 0:13	6.6	45.4
11/20/2014 0:15	7.4	44.2
11/20/2014 0:16	7.0	44.7
11/20/2014 0:17	6.9	46.0
11/20/2014 0:18	7.0	50.2
11/20/2014 0:19	6.3	47.1
11/20/2014 0:20	6.1	50.6
11/20/2014 0:21	6.9	42.8
11/20/2014 0:22	6.0	44.9

Day and Time of Measurement ^[1]	Average Wind Speed	Measured Leq
	(1 Minute Average)	(dBA)
11/20/2014 0:24	7.2	53.3
11/20/2014 0:25	5.8	50.0
11/20/2014 0:26	6.9	51.4
11/20/2014 0:27	7.4	45.0
11/20/2014 0:29	7.4	42.9
11/20/2014 0:31	6.5	42.9
11/20/2014 0:32	7.0	44.1
11/20/2014 0:33	5.7	54.2
11/20/2014 0:34	5.9	56.9
11/20/2014 0:35	6.1	54.8
11/20/2014 0:36	6.3	52.4
11/20/2014 0:40	7.3	48.8
11/20/2014 0:42	6.5	58.4
11/20/2014 0:43	6.9	53.6
11/20/2014 0:44	7.5	51.3
11/20/2014 0:45	7.3	49.8
11/20/2014 1:02	7.3	52.5
11/20/2014 1:05	6.9	55.2
11/20/2014 1:13	7.5	51.6
11/20/2014 1:23	6.2	49.8
11/20/2014 1:24	6.4	51.9
11/20/2014 1:25	6.8	46.2
11/20/2014 1:29	6.4	48.8
11/20/2014 1:31	7.4	50.4
11/20/2014 1:32	6.9	54.1
11/20/2014 1:33	7.5	54.5
11/20/2014 1:38	6.6	49.9
11/20/2014 1:39	7.1	51.2
11/20/2014 1:40	6.0	52.4
11/20/2014 1:41	7.0	56.3
11/20/2014 1:51	7.0	51.4
11/20/2014 1:55	7.4	55.9
11/20/2014 1:56	6.8	57.4
11/20/2014 2:12	7.4	54.2
11/20/2014 3:30	6.9	54.0
11/20/2014 3:39	7.4	50.3
11/20/2014 3:45	7.3	49.2
11/20/2014 3:52	7.4	50.4
11/20/2014 3:55	7.4	47.5
11/20/2014 3:59	7.0	51.7
11/20/2014 4:04	7.2	46.7
11/20/2014 4:05	6.4	47.2
11/20/2014 4:06	7.5	56.5
11/20/2014 4:07	7.1	51.6

Day and Time of Measurement ^[1]	Average Wind Speed	Measured Leq
	(1 Minute Average)	(dBA)
11/20/2014 4:08	7.1	48.6
11/20/2014 4:09	6.8	48.4
11/20/2014 4:11	6.8	49.7
11/20/2014 4:12	7.3	50.5
11/20/2014 4:13	7.3	51.5
11/20/2014 4:14	7.4	48.0
11/20/2014 4:16	7.4	52.5
11/20/2014 4:21	7.5	50.2
11/20/2014 4:22	7.4	49.4
11/20/2014 4:23	7.2	47.6
11/20/2014 4:24	7.3	55.5
11/20/2014 4:26	7.5	51.0
11/20/2014 4:31	6.9	51.3
11/20/2014 4:37	6.9	48.7
11/20/2014 4:39	7.4	48.1
11/20/2014 4:40	7.4	45.1
11/20/2014 4:41	7.5	45.8
11/20/2014 4:42	6.6	41.8
11/20/2014 4:43	7.2	47.7
11/20/2014 4:44	6.8	44.3
11/20/2014 4:45	6.8	46.9
11/20/2014 4:46	6.2	51.4
11/20/2014 4:47	7.2	51.3
11/20/2014 4:48	6.5	49.5
11/20/2014 4:49	7.2	48.0
11/20/2014 4:53	7.4	56.7
11/20/2014 4:54	6.7	47.7
11/20/2014 4:55	7.2	47.2
11/20/2014 4:56	6.9	47.3
11/20/2014 4:57	6.9	49.7
11/20/2014 4:58	7.4	47.5
11/20/2014 4:59	7.1	44.2

[1] The monitoring station was not adjusted for daylight saving time, therefore the evaluation period time period was adjusted

Table 5 - Valid Ambient 1-minute Sound Data - Monitor B

Bornish Wind Farm, 1500127

Day and Time of Measurement ^[1]	Average Wind Speed	Measured Leq
	(1 Minute Average)	(dBA)
9/29/2014 22:00	3.6	46.7
9/29/2014 22:01	3.5	46.7
9/29/2014 22:02	3.5	46.2
9/29/2014 22:05	3.5	47.9
9/29/2014 22:06	3.5	46.7
9/29/2014 22:08	3.9	46.5
9/29/2014 22:09	4.1	47.1
9/29/2014 22:10	4.5	45.8
9/29/2014 22:11	5.0	45.3
9/29/2014 22:12	4.7	46.6
9/29/2014 22:13	4.0	47.2
9/29/2014 22:14	3.8	49.1
9/29/2014 22:21	3.8	47.3
9/29/2014 22:22	3.9	46.1
9/29/2014 22:23	3.7	45.8
9/29/2014 22:24	3.8	46.6
9/29/2014 22:25	3.7	46.1
9/29/2014 22:26	3.6	46.9
9/29/2014 22:28	3.6	46.1
9/29/2014 22:29	3.8	48.1
9/29/2014 22:30	3.8	47.2
9/29/2014 22:31	3.9	47.7
9/29/2014 22:32	4.0	47.3
9/29/2014 22:33	3.8	48.0
9/29/2014 22:34	3.7	47.9
9/29/2014 22:35	3.8	48.4
9/29/2014 22:36	3.8	47.5
9/29/2014 22:37	3.8	47.7
9/29/2014 22:38	4.0	46.8
9/29/2014 22:39	3.9	46.3
9/29/2014 22:40	3.8	46.2
9/29/2014 22:41	3.7	46.4
9/29/2014 22:42	3.8	47.3
9/29/2014 22:43	3.8	46.8
9/29/2014 22:44	3.7	45.8
9/29/2014 22:45	3.7	47.2
9/29/2014 22:46	4.0	47.3
9/29/2014 22:47	4.1	47.9
9/29/2014 22:48	3.8	48.2

Day and Time of Measurement ^[1]	Average Wind Speed	Measured Leq
	(1 Minute Average)	(dBA)
9/29/2014 22:49	4.0	49.7
9/29/2014 22:50	3.7	51.5
9/29/2014 22:51	3.7	48.3
9/29/2014 22:52	3.8	50.9
9/29/2014 22:53	3.9	48.3
9/29/2014 22:54	4.1	47.7
9/29/2014 22:55	3.7	49.9
9/29/2014 22:56	3.5	48.3
9/29/2014 22:57	3.8	48.0
9/29/2014 22:58	3.9	47.4
9/29/2014 22:59	4.0	47.1
9/29/2014 23:00	4.0	47.0
9/29/2014 23:01	3.8	46.8
9/29/2014 23:02	4.1	47.3
9/29/2014 23:03	3.8	46.8
9/29/2014 23:04	4.0	47.2
9/29/2014 23:05	3.6	47.4
9/29/2014 23:06	3.7	47.5
9/29/2014 23:07	3.5	48.3
9/29/2014 23:08	3.8	50.8
9/29/2014 23:10	3.6	49.0
9/29/2014 23:11	3.8	46.6
9/29/2014 23:12	3.7	46.5
9/29/2014 23:13	3.8	46.1
9/29/2014 23:14	4.0	46.3
9/29/2014 23:15	3.9	46.6
9/29/2014 23:16	3.9	46.5
9/29/2014 23:17	4.0	46.5
9/29/2014 23:18	3.8	46.2
9/29/2014 23:19	3.8	45.9
9/29/2014 23:20	3.9	45.9
9/29/2014 23:21	4.0	46.4
9/29/2014 23:23	3.7	46.6
9/29/2014 23:24	4.0	46.4
9/29/2014 23:25	3.8	46.2
9/29/2014 23:26	3.7	46.3
9/29/2014 23:27	4.2	46.3
9/29/2014 23:28	3.9	46.1
9/29/2014 23:29	4.1	46.3
9/29/2014 23:30	3.7	46.3
9/29/2014 23:31	4.1	46.4
9/29/2014 23:32	3.9	46.6
9/29/2014 23:33	4.0	46.6
9/29/2014 23:34	3.8	46.8

Day and Time of Measurement ^[1]	Average Wind Speed	Measured Leq
	(1 Minute Average)	(dBA)
9/29/2014 23:35	3.9	46.6
9/29/2014 23:36	3.9	46.5
9/29/2014 23:37	3.9	46.7
9/29/2014 23:38	4.4	46.8
9/29/2014 23:39	4.3	46.7
9/29/2014 23:40	4.4	46.8
9/29/2014 23:41	4.3	46.6
9/29/2014 23:42	4.2	46.6
9/29/2014 23:43	4.3	46.9
9/29/2014 23:44	4.3	46.7
9/29/2014 23:45	4.1	46.7
9/29/2014 23:46	4.0	46.7
9/29/2014 23:47	4.2	47.3
9/29/2014 23:48	4.3	47.6
9/29/2014 23:49	4.3	47.5
9/29/2014 23:50	4.3	46.4
9/29/2014 23:51	3.9	46.5
9/29/2014 23:54	5.2	45.8
9/29/2014 23:56	3.7	46.8
10/1/2014 23:14	4.0	42.0
10/1/2014 23:16	3.8	42.1
10/1/2014 23:17	4.0	42.3
10/1/2014 23:18	4.1	41.5
10/1/2014 23:20	3.6	41.1
10/1/2014 23:21	3.6	40.9
10/1/2014 23:22	3.8	40.4
10/1/2014 23:23	4.0	40.7
10/1/2014 23:25	3.8	41.2
10/1/2014 23:32	3.6	40.8
10/1/2014 23:33	3.9	40.8
10/1/2014 23:34	4.5	41.0
10/1/2014 23:35	4.1	41.0
10/1/2014 23:36	4.1	40.9
10/1/2014 23:39	3.8	41.4
10/1/2014 23:40	3.5	41.5
10/1/2014 23:41	4.1	41.4
10/1/2014 23:46	3.6	40.6
10/2/2014 0:00	3.6	41.4
10/2/2014 0:10	4.2	42.0
10/2/2014 0:19	3.7	41.7
10/2/2014 0:20	4.2	41.8
10/2/2014 0:21	3.7	42.4
10/2/2014 0:22	3.8	42.6
10/2/2014 0:23	3.7	42.6

Day and Time of Measurement ^[1]	Average Wind Speed	Measured Leq
	(1 Minute Average)	(dBA)
10/2/2014 0:24	4.2	42.8
10/2/2014 0:25	3.6	42.6
10/2/2014 0:27	3.6	42.6
10/2/2014 0:28	3.6	42.5
10/2/2014 0:31	3.6	42.6
10/2/2014 0:33	3.6	42.4
10/2/2014 0:51	3.7	42.8
10/2/2014 0:52	3.8	42.7
10/2/2014 0:53	3.6	42.5
10/2/2014 0:54	3.7	42.7
10/2/2014 1:18	4.0	43.6
10/2/2014 1:24	3.8	43.7
10/2/2014 1:25	4.1	43.5
10/2/2014 1:30	3.7	43.3
10/2/2014 1:31	4.3	43.3
10/2/2014 1:32	4.3	43.1
10/2/2014 1:35	3.9	43.4
10/2/2014 1:36	3.8	43.6
10/2/2014 1:39	3.8	43.2
10/2/2014 1:40	4.1	43.3
10/2/2014 1:41	4.2	43.2
10/2/2014 1:42	3.6	43.4
10/2/2014 1:43	3.6	43.4
10/2/2014 2:17	3.8	44.4
10/2/2014 2:18	3.6	44.3
10/2/2014 3:23	3.8	45.3
10/2/2014 3:26	3.5	45.4
10/2/2014 3:37	3.6	45.6
10/2/2014 3:40	3.7	45.8
10/2/2014 3:41	4.1	45.6
10/2/2014 3:42	4.3	45.4
10/2/2014 3:43	3.6	45.6
10/2/2014 3:44	4.2	45.7
10/2/2014 3:45	4.2	45.5
10/2/2014 3:46	4.0	45.9
10/2/2014 3:47	4.0	45.9
10/2/2014 3:53	4.5	45.8
10/2/2014 3:54	3.9	45.8
10/2/2014 3:56	4.2	45.6
10/2/2014 3:58	4.4	45.6
10/2/2014 3:59	3.8	45.5
10/2/2014 4:00	3.9	45.7
10/2/2014 4:01	4.0	45.7
10/2/2014 4:03	3.8	45.6

Day and Time of Measurement ^[1]	Average Wind Speed	Measured Leq
	(1 Minute Average)	(dBA)
10/2/2014 4:07	3.5	45.9
10/2/2014 4:12	3.5	46.1
10/2/2014 4:18	3.6	46.1
10/2/2014 4:19	4.1	46.0
10/2/2014 4:34	3.7	46.5
10/2/2014 4:37	4.0	46.3
10/2/2014 4:38	3.6	46.3
10/2/2014 4:42	3.9	46.4
10/2/2014 4:43	3.6	46.4
10/2/2014 4:44	3.9	46.3
10/2/2014 4:45	3.6	46.2
10/2/2014 4:55	4.1	46.5
10/2/2014 4:57	3.9	46.7
10/2/2014 22:00	4.7	46.4
10/2/2014 22:01	4.3	45.0
10/2/2014 22:02	5.1	47.1
10/2/2014 22:03	5.3	45.3
10/2/2014 22:04	4.6	48.1
10/2/2014 22:05	4.3	45.9
10/2/2014 22:06	5.9	46.4
10/2/2014 22:07	5.3	47.8
10/2/2014 22:08	5.4	48.8
10/2/2014 22:09	5.9	45.2
10/2/2014 22:10	5.2	49.3
10/2/2014 22:11	6.0	44.8
10/2/2014 22:12	5.3	48.1
10/2/2014 22:13	5.8	45.7
10/2/2014 22:14	4.4	45.1
10/2/2014 22:15	5.0	46.9
10/2/2014 22:16	4.6	48.7
10/2/2014 22:17	4.7	45.5
10/2/2014 22:18	5.4	44.5
10/2/2014 22:19	5.2	49.2
10/2/2014 22:20	4.6	47.8
10/2/2014 22:21	5.6	54.8
10/2/2014 22:22	4.4	45.4
10/2/2014 22:24	6.3	45.4
10/2/2014 22:25	4.5	45.9
10/2/2014 22:26	4.6	47.7
10/2/2014 22:27	4.6	48.7
10/2/2014 22:28	5.3	46.0
10/2/2014 22:29	5.8	46.5
10/2/2014 22:30	4.8	43.8
10/2/2014 22:31	5.4	46.9

Day and Time of Measurement ^[1]	Average Wind Speed	Measured Leq
	(1 Minute Average)	(dBA)
10/2/2014 22:32	5.3	47.8
10/2/2014 22:33	4.9	48.6
10/2/2014 22:34	5.5	48.0
10/2/2014 22:35	5.9	46.4
10/2/2014 22:36	6.1	46.2
10/2/2014 22:37	5.9	46.2
10/2/2014 22:38	5.3	47.3
10/2/2014 22:39	5.6	45.1
10/2/2014 22:40	6.1	45.8
10/2/2014 22:41	6.1	45.8
10/2/2014 22:42	5.7	45.1
10/2/2014 22:43	5.8	45.5
10/2/2014 22:44	5.6	45.7
10/2/2014 22:45	5.0	45.7
10/2/2014 22:46	5.0	46.5
10/2/2014 22:47	6.2	45.5
10/2/2014 22:48	5.0	46.6
10/2/2014 22:50	5.5	46.1
10/2/2014 22:51	5.7	45.4
10/2/2014 22:52	5.8	45.5
10/2/2014 22:54	5.9	45.4
10/2/2014 22:55	5.2	47.7
10/2/2014 22:56	5.8	45.2
10/2/2014 22:57	4.9	48.8
10/2/2014 22:58	5.0	48.5
10/2/2014 22:59	4.9	48.4
10/2/2014 23:00	4.7	48.6
10/2/2014 23:01	5.3	49.0
10/2/2014 23:02	4.6	48.5
10/2/2014 23:03	4.8	48.5
10/2/2014 23:04	5.3	48.6
10/2/2014 23:05	4.4	45.2
10/2/2014 23:06	5.0	48.9
10/2/2014 23:07	4.6	49.0
10/2/2014 23:08	4.9	48.9
10/2/2014 23:09	5.1	47.2
10/2/2014 23:10	4.7	47.0
10/2/2014 23:11	5.4	47.1
10/2/2014 23:12	4.4	45.4
10/2/2014 23:13	4.3	45.4
10/2/2014 23:14	5.1	46.6
10/2/2014 23:15	5.5	44.7
10/2/2014 23:16	5.3	48.6
10/2/2014 23:17	5.8	44.1

Day and Time of Measurement ^[1]	Average Wind Speed	Measured Leq
	(1 Minute Average)	(dBA)
10/2/2014 23:18	5.3	41.0
10/2/2014 23:19	5.5	39.4
10/2/2014 23:20	5.5	35.6
10/2/2014 23:22	4.7	47.6
10/2/2014 23:23	4.7	38.0
10/2/2014 23:24	4.9	40.1
10/2/2014 23:25	5.0	48.7
10/2/2014 23:26	3.6	45.0
10/2/2014 23:27	4.4	44.5
10/2/2014 23:28	6.2	44.3
10/2/2014 23:29	5.4	49.0
10/2/2014 23:30	5.1	45.8
10/2/2014 23:31	5.1	49.1
10/2/2014 23:32	5.7	44.5
10/2/2014 23:33	5.5	37.8
10/2/2014 23:34	5.1	39.4
10/2/2014 23:35	5.1	39.3
10/2/2014 23:36	5.6	44.7
10/2/2014 23:37	5.0	48.4
10/2/2014 23:38	5.3	34.5
10/2/2014 23:39	4.9	44.2
10/2/2014 23:40	4.9	39.2
10/2/2014 23:41	5.0	47.5
10/2/2014 23:42	5.0	48.8
10/2/2014 23:43	5.9	45.6
10/2/2014 23:44	4.6	48.6
10/2/2014 23:45	4.7	46.8
10/2/2014 23:46	4.3	44.9
10/2/2014 23:47	5.4	46.9
10/2/2014 23:48	5.8	45.1
10/2/2014 23:49	5.8	44.8
10/2/2014 23:50	5.3	48.7
10/2/2014 23:52	4.8	48.8
10/2/2014 23:53	5.4	46.2
10/2/2014 23:54	5.4	46.2
10/2/2014 23:55	4.7	47.3
10/2/2014 23:56	5.5	46.5
10/2/2014 23:57	5.3	47.0
10/2/2014 23:58	5.4	46.8
10/2/2014 23:59	5.8	44.5
10/3/2014 0:00	6.4	44.5
10/3/2014 0:01	5.8	45.5
10/3/2014 0:02	6.1	45.7
10/3/2014 0:03	5.5	45.0

Day and Time of Measurement ^[1]	Average Wind Speed	Measured Leq
	(1 Minute Average)	(dBA)
10/3/2014 0:04	6.0	42.7
10/3/2014 0:05	4.2	42.5
10/3/2014 0:06	4.3	41.0
10/3/2014 0:07	5.2	39.8
10/3/2014 0:08	5.9	40.6
10/3/2014 0:16	3.9	43.8
10/3/2014 0:17	3.7	44.9
10/3/2014 0:18	4.4	44.6
10/3/2014 0:19	4.1	44.7
10/3/2014 0:20	5.3	48.7
10/3/2014 0:21	4.0	43.9
10/3/2014 0:22	5.0	37.4
10/3/2014 0:23	5.6	43.9
10/3/2014 0:24	5.2	39.3
10/3/2014 0:25	5.1	40.1
10/3/2014 0:26	5.5	46.6
10/3/2014 0:27	4.5	42.5
10/3/2014 0:28	4.7	42.5
10/3/2014 0:29	4.2	45.1
10/3/2014 0:30	4.2	45.2
10/3/2014 0:31	3.9	44.6
10/3/2014 0:32	3.6	44.5
10/3/2014 0:33	3.8	44.0
10/3/2014 0:34	3.6	44.0
10/3/2014 0:36	4.5	45.6
10/3/2014 0:37	4.7	44.7
10/3/2014 0:38	5.1	34.4
10/3/2014 0:39	4.5	44.5
10/3/2014 0:40	4.0	44.3
10/3/2014 0:41	4.9	38.7
10/3/2014 0:42	4.6	36.2
10/3/2014 0:43	4.3	44.5
10/3/2014 0:44	4.9	48.8
10/3/2014 0:45	4.5	37.6
10/3/2014 0:46	4.7	49.7
10/3/2014 0:47	4.7	44.8
10/3/2014 0:48	4.5	44.3
10/3/2014 0:49	4.9	49.2
10/3/2014 0:50	5.3	35.7
10/3/2014 0:51	4.7	48.3
10/3/2014 0:52	5.0	49.4
10/3/2014 0:53	5.2	46.9
10/3/2014 0:54	3.9	45.4
10/3/2014 0:55	5.0	49.0

Day and Time of Measurement ^[1]	Average Wind Speed	Measured Leq
	(1 Minute Average)	(dBA)
10/3/2014 0:56	4.2	44.9
10/3/2014 0:57	4.7	47.1
10/3/2014 0:58	5.2	48.2
10/3/2014 0:59	5.1	48.1
10/3/2014 1:00	5.5	47.1
10/3/2014 1:01	4.8	47.0
10/3/2014 1:02	4.3	45.5
10/3/2014 1:03	4.5	45.5
10/3/2014 1:04	5.2	48.6
10/3/2014 1:05	4.7	48.7
10/3/2014 1:06	5.0	48.7
10/3/2014 1:07	4.8	48.7
10/3/2014 1:08	4.8	47.0
10/3/2014 1:09	4.3	45.6
10/3/2014 1:10	4.3	45.9
10/3/2014 1:11	4.6	48.4
10/3/2014 1:12	5.1	46.5
10/3/2014 1:13	4.6	49.1
10/3/2014 1:14	5.8	45.8
10/3/2014 1:15	5.6	45.8
10/3/2014 1:16	5.4	47.7
10/3/2014 1:17	5.5	47.5
10/3/2014 1:18	5.1	48.3
10/3/2014 1:19	4.6	47.7
10/3/2014 1:20	4.9	48.3
10/3/2014 1:21	5.1	48.0
10/3/2014 1:22	4.9	46.8
10/3/2014 1:23	4.7	46.8
10/3/2014 1:24	4.6	46.4
10/3/2014 1:25	4.8	46.4
10/3/2014 1:26	4.1	48.1
10/3/2014 1:27	4.3	47.8
10/3/2014 1:28	4.9	47.8
10/3/2014 1:29	4.6	46.4
10/3/2014 1:30	5.1	46.8
10/3/2014 1:31	5.2	45.6
10/3/2014 1:33	6.6	45.8
10/3/2014 1:35	4.8	47.4
10/3/2014 1:36	5.0	46.7
10/3/2014 1:38	6.1	45.7
10/3/2014 1:39	5.0	47.4
10/3/2014 1:40	4.7	47.0
10/3/2014 1:41	4.6	46.4
10/3/2014 1:42	4.9	47.1

Day and Time of Measurement ^[1]	Average Wind Speed	Measured Leq
	(1 Minute Average)	(dBA)
10/3/2014 1:43	5.7	46.2
10/3/2014 1:44	4.4	46.6
10/3/2014 1:45	5.0	45.4
10/3/2014 1:46	4.7	44.9
10/3/2014 1:47	4.2	45.9
10/3/2014 1:48	4.6	46.3
10/3/2014 1:49	4.3	46.2
10/3/2014 1:50	5.8	46.8
10/3/2014 1:51	5.1	45.9
10/3/2014 1:52	6.6	46.7
10/3/2014 1:53	4.8	44.8
10/3/2014 1:54	5.0	47.0
10/3/2014 1:55	4.8	45.6
10/3/2014 1:58	5.2	44.4
10/3/2014 1:59	6.0	46.0
10/3/2014 2:00	5.1	45.7
10/3/2014 2:01	5.4	46.8
10/3/2014 2:02	4.9	45.9
10/3/2014 2:03	5.9	46.4
10/3/2014 2:04	6.1	46.2
10/3/2014 2:05	4.3	46.8
10/3/2014 2:06	5.5	46.9
10/3/2014 2:07	4.6	46.0
10/3/2014 2:08	4.9	48.8
10/3/2014 2:09	5.0	45.7
10/3/2014 2:10	4.2	46.3
10/3/2014 2:12	5.1	46.5
10/3/2014 2:13	5.3	45.6
10/3/2014 2:14	4.8	45.8
10/3/2014 2:15	4.7	46.3
10/3/2014 2:16	4.9	45.8
10/3/2014 2:17	4.7	46.1
10/3/2014 2:18	4.0	46.5
10/3/2014 2:19	5.2	45.4
10/3/2014 2:20	4.9	45.7
10/3/2014 2:21	4.6	46.5
10/3/2014 2:22	4.6	46.6
10/3/2014 2:23	4.7	44.6
10/3/2014 2:24	5.3	45.4
10/3/2014 2:25	5.4	45.4
10/3/2014 2:26	5.5	45.5
10/3/2014 2:27	4.6	45.5
10/3/2014 2:28	4.4	47.1
10/3/2014 2:29	5.7	46.8

Day and Time of Measurement ^[1]	Average Wind Speed	Measured Leq
	(1 Minute Average)	(dBA)
10/3/2014 2:30	5.2	43.9
10/3/2014 2:31	4.5	45.4
10/3/2014 2:32	5.0	45.1
10/3/2014 2:33	4.8	45.4
10/3/2014 2:34	5.1	43.6
10/3/2014 2:35	5.1	47.7
10/3/2014 2:36	5.6	46.8
10/3/2014 2:37	4.2	46.5
10/3/2014 2:38	4.4	46.7
10/3/2014 2:39	5.9	46.7
10/3/2014 2:40	5.5	44.7
10/3/2014 2:41	5.6	46.8
10/3/2014 2:42	4.6	44.9
10/3/2014 2:43	4.1	46.9
10/3/2014 2:44	5.0	45.4
10/3/2014 2:45	4.5	46.8
10/3/2014 2:46	5.2	44.9
10/3/2014 2:47	4.3	46.9
10/3/2014 2:48	4.8	44.7
10/3/2014 2:49	4.6	45.1
10/3/2014 2:50	4.4	46.9
10/3/2014 2:51	3.9	46.8
10/3/2014 2:52	4.5	45.6
10/3/2014 2:53	4.3	46.8
10/3/2014 2:54	5.1	44.5
10/3/2014 2:55	4.8	46.0
10/3/2014 2:56	4.5	46.7
10/3/2014 2:57	4.4	46.8
10/3/2014 2:58	4.2	46.8
10/3/2014 2:59	3.7	46.9
10/3/2014 3:00	4.5	47.0
10/3/2014 3:01	4.5	47.3
10/3/2014 3:02	4.8	44.1
10/3/2014 3:03	4.6	43.7
10/3/2014 3:04	4.5	43.7
10/3/2014 3:05	4.9	44.3
10/3/2014 3:06	4.7	44.7
10/3/2014 3:07	4.5	47.5
10/3/2014 3:08	4.0	47.7
10/3/2014 3:09	5.2	38.5
10/3/2014 3:10	4.1	47.6
10/3/2014 3:11	5.1	45.6
10/3/2014 3:12	5.1	45.7
10/3/2014 3:13	4.8	45.9

Day and Time of Measurement ^[1]	Average Wind Speed	Measured Leq
	(1 Minute Average)	(dBA)
10/3/2014 3:14	4.6	45.1
10/3/2014 3:15	4.8	45.3
10/3/2014 3:16	4.5	46.1
10/3/2014 3:17	5.3	46.2
10/3/2014 3:18	4.2	47.6
10/3/2014 3:19	4.7	46.8
10/3/2014 3:20	4.2	48.2
10/3/2014 3:21	4.5	45.6
10/3/2014 3:22	4.6	45.4
10/3/2014 3:23	4.8	46.4
10/3/2014 3:24	4.1	48.1
10/3/2014 3:25	4.2	48.4
10/3/2014 3:26	5.2	44.3
10/3/2014 3:28	4.7	45.1
10/3/2014 3:30	5.6	47.9
10/3/2014 3:31	5.3	45.9
10/3/2014 3:32	5.1	45.8
10/3/2014 3:33	5.4	45.0
10/3/2014 3:34	4.8	44.8
10/3/2014 3:35	4.8	44.5
10/3/2014 3:36	4.8	45.5
10/3/2014 3:37	4.5	45.4
10/3/2014 3:38	5.5	45.4
10/3/2014 3:40	6.1	48.4
10/3/2014 3:41	5.2	45.1
10/3/2014 3:44	5.2	44.5
10/3/2014 3:45	4.5	48.4
10/3/2014 3:46	4.8	44.8
10/3/2014 3:47	5.5	48.3
10/3/2014 3:48	6.3	48.9
10/3/2014 3:49	5.8	48.4
10/3/2014 3:50	5.7	48.5
10/3/2014 3:51	4.9	44.2
10/3/2014 3:52	5.9	48.1
10/3/2014 3:53	5.8	48.3
10/3/2014 3:54	5.6	48.4
10/3/2014 3:55	5.8	48.9
10/3/2014 3:56	5.6	48.4
10/3/2014 3:58	5.0	45.7
10/3/2014 3:59	4.9	45.5
10/3/2014 4:00	4.5	48.6
10/3/2014 4:01	5.5	44.6
10/3/2014 4:02	4.8	45.6
10/3/2014 4:03	6.3	49.2

Day and Time of Measurement ^[1]	Average Wind Speed	Measured Leq
	(1 Minute Average)	(dBA)
10/3/2014 4:06	5.7	48.6
10/3/2014 4:07	5.2	45.2
10/3/2014 4:09	6.6	49.0
10/3/2014 4:10	6.2	48.9
10/3/2014 4:11	5.4	43.0
10/3/2014 4:12	4.8	43.5
10/3/2014 4:14	5.4	45.6
10/3/2014 4:15	6.2	48.4
10/3/2014 4:16	5.4	44.9
10/3/2014 4:17	4.8	45.1
10/3/2014 4:18	4.8	45.1
10/3/2014 4:19	5.5	45.9
10/3/2014 4:20	5.8	48.8
10/3/2014 4:21	4.8	45.4
10/3/2014 4:22	4.9	45.3
10/3/2014 4:23	5.9	49.0
10/3/2014 4:24	5.6	49.0
10/3/2014 4:25	5.3	45.2
10/3/2014 4:26	4.9	45.6
10/3/2014 4:27	6.2	50.7
10/3/2014 4:28	5.7	48.9
10/3/2014 4:29	5.2	45.0
10/3/2014 4:30	5.6	48.4
10/3/2014 4:31	6.0	48.9
10/3/2014 4:32	5.9	48.5
10/3/2014 4:33	7.0	48.8
10/3/2014 4:34	6.2	48.7
10/3/2014 4:35	5.1	45.7
10/3/2014 4:36	5.0	44.8
10/3/2014 4:37	4.5	49.5
10/3/2014 4:38	4.8	45.5
10/3/2014 4:39	4.9	45.6
10/3/2014 4:40	5.0	46.7
10/3/2014 4:41	4.7	45.8
10/3/2014 4:42	5.2	47.0
10/3/2014 4:43	6.2	48.5
10/3/2014 4:44	5.6	48.5
10/3/2014 4:45	5.3	44.3
10/3/2014 4:46	5.9	48.6
10/3/2014 4:47	6.2	48.7
10/3/2014 4:48	6.1	48.6
10/3/2014 4:49	5.0	44.3
10/3/2014 4:50	5.3	45.4
10/3/2014 4:51	4.8	44.8

Day and Time of Measurement ^[1]	Average Wind Speed	Measured Leq
	(1 Minute Average)	(dBA)
10/3/2014 4:52	4.9	43.9
10/3/2014 4:53	4.8	46.0
10/3/2014 4:54	5.3	44.9
10/3/2014 4:55	5.4	45.3
10/3/2014 4:56	5.7	48.8
10/3/2014 4:57	4.8	43.1
10/3/2014 4:58	5.1	47.3
10/3/2014 4:59	6.0	49.0
10/4/2014 23:20	3.6	39.9
10/4/2014 23:24	3.9	38.9
10/4/2014 23:25	3.6	39.0
10/4/2014 23:26	3.9	38.3
10/4/2014 23:27	4.1	38.6
10/4/2014 23:28	3.7	38.4
10/4/2014 23:29	3.6	39.1
10/4/2014 23:30	3.7	37.4
10/4/2014 23:31	4.3	37.3
10/4/2014 23:32	3.9	37.2
10/4/2014 23:33	4.5	38.6
10/4/2014 23:34	3.9	40.4
10/4/2014 23:35	4.1	37.8
10/4/2014 23:36	3.8	37.4
10/4/2014 23:37	3.6	38.3
10/4/2014 23:38	3.8	38.0
10/4/2014 23:39	3.5	37.2
10/4/2014 23:40	4.0	37.1
10/4/2014 23:42	3.8	36.7
10/4/2014 23:43	3.8	37.0
10/4/2014 23:44	4.0	37.3
10/4/2014 23:45	4.2	37.6
10/4/2014 23:46	3.7	37.2
10/4/2014 23:47	4.0	37.2
10/4/2014 23:48	3.7	36.7
10/4/2014 23:50	3.6	36.9
10/4/2014 23:51	4.1	36.7
10/4/2014 23:52	3.9	37.1
10/4/2014 23:53	4.0	37.4
10/4/2014 23:54	4.0	37.3
10/4/2014 23:55	4.0	37.6
10/4/2014 23:56	3.7	36.7
10/4/2014 23:57	3.9	37.5
10/4/2014 23:58	4.0	37.3
10/4/2014 23:59	4.2	37.8
10/5/2014 0:00	3.9	38.4

Day and Time of Measurement ^[1]	Average Wind Speed	Measured Leq
	(1 Minute Average)	(dBA)
10/5/2014 0:01	4.5	39.9
10/5/2014 0:03	3.6	38.3
10/5/2014 0:05	3.9	37.9
10/5/2014 0:06	4.2	38.1
10/5/2014 0:07	3.6	38.1
10/5/2014 0:08	4.0	37.9
10/5/2014 0:09	4.0	38.6
10/5/2014 0:10	4.1	37.8
10/5/2014 0:11	3.7	38.3
10/5/2014 0:12	4.2	39.5
10/5/2014 0:14	4.1	37.6
10/5/2014 0:15	3.9	37.5
10/5/2014 0:16	3.8	37.4
10/5/2014 0:17	3.7	37.2
10/5/2014 0:18	3.9	36.6
10/5/2014 0:19	4.6	35.9
10/5/2014 0:20	4.4	35.7
10/5/2014 0:21	3.8	35.5
10/5/2014 0:22	4.4	35.5
10/5/2014 0:23	3.9	35.0
10/5/2014 0:25	3.6	34.4
10/5/2014 0:28	3.7	40.3
10/5/2014 1:26	3.7	35.4
10/5/2014 1:35	3.6	37.4
10/5/2014 1:44	3.8	36.4
10/5/2014 1:45	4.6	40.0
10/5/2014 1:46	3.8	37.3
10/5/2014 1:48	4.0	35.6
10/5/2014 1:50	3.8	38.6
10/5/2014 1:52	4.1	36.5
10/5/2014 1:53	3.9	35.5
10/5/2014 1:56	4.1	34.6
10/5/2014 1:57	5.4	40.3
10/5/2014 1:58	4.6	38.6
10/5/2014 1:59	3.9	36.7
10/5/2014 2:00	3.9	34.6
10/5/2014 2:01	4.6	54.7
10/5/2014 2:04	4.3	35.2
10/5/2014 2:08	3.9	34.6
10/5/2014 2:16	4.1	35.9
10/5/2014 2:18	3.9	36.2
10/5/2014 2:19	4.3	35.8
10/5/2014 2:20	3.5	35.9
10/5/2014 2:21	4.5	34.6

Day and Time of Measurement ^[1]	Average Wind Speed	Measured Leq
	(1 Minute Average)	(dBA)
10/5/2014 2:22	3.5	39.0
10/5/2014 2:25	3.8	35.7
10/5/2014 2:26	3.6	35.0
10/5/2014 2:29	3.8	35.1
10/5/2014 2:30	4.0	34.8
10/5/2014 2:31	3.9	35.7
10/5/2014 2:33	4.1	34.7
10/5/2014 2:34	5.0	38.2
10/5/2014 2:35	3.9	36.9
10/5/2014 2:37	3.6	35.7
10/5/2014 2:38	4.1	35.2
10/5/2014 2:43	3.7	35.0
10/5/2014 2:44	3.6	35.5
10/5/2014 2:47	4.4	36.4
10/5/2014 2:48	3.7	37.6
10/5/2014 2:50	3.7	36.9
10/5/2014 2:52	3.7	37.8
10/5/2014 2:54	3.8	37.6
10/5/2014 2:56	3.6	42.6
10/5/2014 2:58	3.8	37.1
10/5/2014 2:59	5.5	50.1
10/5/2014 3:00	4.6	37.7
10/5/2014 3:01	4.2	39.4
10/5/2014 3:03	5.2	42.5
10/5/2014 3:04	3.6	39.8
10/5/2014 3:05	4.5	44.1
10/5/2014 3:08	4.8	38.6
10/5/2014 3:09	3.8	43.4
10/5/2014 3:11	3.6	42.2
10/5/2014 3:12	4.0	46.2
10/5/2014 3:13	3.5	39.8
10/5/2014 3:14	4.5	40.5
10/5/2014 3:15	5.6	44.4
10/5/2014 3:16	4.6	38.8
10/5/2014 3:17	5.7	37.6
10/5/2014 3:18	5.6	39.3
10/5/2014 3:20	4.5	37.5
10/5/2014 3:21	6.0	45.7
10/5/2014 3:22	4.1	45.3
10/5/2014 3:23	3.9	42.6
10/5/2014 3:24	4.7	40.3
10/5/2014 3:25	4.8	40.6
10/5/2014 3:26	3.9	40.6
10/5/2014 3:28	5.9	37.8

Day and Time of Measurement ^[1]	Average Wind Speed	Measured Leq
	(1 Minute Average)	(dBA)
10/5/2014 3:29	6.0	38.2
10/5/2014 3:30	5.4	37.1
10/5/2014 3:32	5.3	38.1
10/5/2014 3:33	5.2	37.6
10/5/2014 3:34	4.3	38.6
10/5/2014 3:36	3.9	39.0
10/5/2014 3:37	5.3	36.6
10/5/2014 3:38	5.2	38.5
10/5/2014 3:39	4.0	37.9
10/5/2014 3:40	4.3	37.9
10/5/2014 3:41	3.7	39.1
10/5/2014 3:42	4.3	40.2
10/5/2014 3:43	4.3	39.0
10/5/2014 3:44	5.2	37.4
10/5/2014 3:45	4.0	40.2
10/5/2014 3:46	3.9	39.6
10/5/2014 3:47	4.7	37.7
10/5/2014 3:48	4.2	40.5
10/5/2014 3:51	4.2	39.6
10/5/2014 3:52	4.8	44.3
10/5/2014 3:53	4.5	54.2
10/5/2014 3:54	5.1	42.4
10/5/2014 3:55	5.2	39.2
10/5/2014 3:56	4.6	46.6
10/5/2014 3:57	4.8	46.0
10/5/2014 3:58	4.6	38.8
10/5/2014 3:59	4.2	38.5
10/5/2014 4:00	4.4	38.1
10/5/2014 4:01	4.9	42.8
10/5/2014 4:02	5.5	37.1
10/5/2014 4:03	5.7	37.9
10/5/2014 4:04	5.3	43.3
10/5/2014 4:06	4.2	37.0
10/5/2014 4:11	4.6	39.1
10/5/2014 4:12	3.8	39.7
10/5/2014 4:13	4.5	37.1
10/5/2014 4:14	5.0	37.4
10/5/2014 4:15	3.9	39.2
10/5/2014 4:16	4.3	42.2
10/5/2014 4:17	4.7	54.5
10/5/2014 4:18	5.4	35.0
10/5/2014 4:19	4.7	39.6
10/5/2014 4:20	4.5	43.9
10/5/2014 4:21	4.8	40.2

Day and Time of Measurement ^[1]	Average Wind Speed	Measured Leq
	(1 Minute Average)	(dBA)
10/5/2014 4:22	5.7	37.9
10/5/2014 4:23	5.4	41.6
10/5/2014 4:24	3.8	38.3
10/5/2014 4:25	4.5	38.1
10/5/2014 4:26	5.8	38.7
10/5/2014 4:28	4.1	40.0
10/5/2014 4:29	3.8	38.8
10/5/2014 4:30	3.6	39.4
10/5/2014 4:31	4.0	41.1
10/5/2014 4:32	4.1	39.0
10/5/2014 4:33	4.3	38.9
10/5/2014 4:34	4.7	41.3
10/5/2014 4:35	4.1	39.0
10/5/2014 4:36	3.9	42.8
10/5/2014 4:37	5.1	45.2
10/5/2014 4:38	4.2	39.6
10/5/2014 4:39	4.2	43.2
10/5/2014 4:40	4.2	43.2
10/5/2014 4:41	4.0	40.8
10/5/2014 4:43	3.9	40.5
10/5/2014 4:44	4.2	45.8
10/5/2014 4:45	5.0	48.6
10/5/2014 4:47	5.0	39.4
10/5/2014 4:49	4.9	37.3
10/5/2014 4:51	6.1	39.8
10/5/2014 4:52	5.5	45.6
10/5/2014 4:53	5.4	39.5
10/5/2014 4:54	5.6	42.7
10/5/2014 4:55	4.4	41.7
10/5/2014 4:56	4.6	44.0
10/5/2014 4:57	3.8	40.8
10/5/2014 4:59	5.4	43.0
10/5/2014 22:18	3.7	38.4
10/5/2014 22:20	3.9	38.1
10/5/2014 22:22	3.5	38.5
10/5/2014 22:23	3.9	38.4
10/5/2014 22:25	3.6	38.6
10/5/2014 22:27	3.7	38.6
10/5/2014 22:28	3.8	38.5
10/5/2014 22:33	4.4	41.2
10/5/2014 22:34	4.5	38.6
10/5/2014 22:35	4.5	42.9
10/5/2014 22:36	3.6	38.5
10/5/2014 22:37	4.2	38.5

Day and Time of Measurement ^[1]	Average Wind Speed	Measured Leq
	(1 Minute Average)	(dBA)
10/5/2014 22:38	4.3	37.9
10/5/2014 22:39	4.7	46.9
10/5/2014 22:40	3.6	37.5
10/5/2014 22:41	3.9	37.9
10/5/2014 22:42	4.1	37.8
10/5/2014 22:43	4.1	40.0
10/5/2014 22:48	3.8	38.1
10/5/2014 22:49	4.1	37.1
10/5/2014 22:50	3.8	36.9
10/5/2014 22:51	4.3	36.8
10/5/2014 22:59	3.8	37.3
10/5/2014 23:04	3.9	36.5
10/5/2014 23:07	3.8	37.4
10/5/2014 23:13	3.9	37.8
10/5/2014 23:14	4.0	48.4
10/5/2014 23:16	4.1	37.9
10/5/2014 23:18	3.6	36.5
10/5/2014 23:21	5.0	41.6
10/5/2014 23:22	3.7	36.3
10/5/2014 23:23	4.1	36.4
10/5/2014 23:26	3.9	34.6
10/5/2014 23:27	4.8	32.6
10/5/2014 23:28	4.0	34.5
10/5/2014 23:29	4.2	34.2
10/5/2014 23:30	4.2	34.5
10/5/2014 23:31	3.7	34.5
10/5/2014 23:34	3.5	34.6
10/6/2014 0:17	3.6	36.0
10/6/2014 0:20	3.6	38.8
10/6/2014 0:26	3.6	37.4
10/6/2014 0:27	3.5	37.5
10/6/2014 0:30	4.2	39.0
10/6/2014 0:34	3.7	39.6
10/6/2014 0:37	3.8	38.8
10/6/2014 0:39	3.7	38.5
10/6/2014 0:40	4.4	39.3
10/6/2014 0:41	3.9	39.0
10/6/2014 0:43	4.3	39.0
10/6/2014 0:44	3.8	39.4
10/6/2014 0:46	4.3	40.6
10/6/2014 0:47	4.1	42.2
10/6/2014 0:48	3.8	40.3
10/6/2014 0:50	4.8	39.9
10/6/2014 0:51	4.7	41.2

Day and Time of Measurement ^[1]	Average Wind Speed	Measured Leq
	(1 Minute Average)	(dBA)
10/6/2014 0:52	4.4	42.9
10/6/2014 0:53	5.5	43.3
10/6/2014 0:54	5.1	41.1
10/6/2014 0:55	4.7	40.6
10/6/2014 0:56	4.8	37.7
10/6/2014 0:57	4.4	41.7
10/6/2014 0:58	5.2	36.5
10/6/2014 0:59	5.6	41.9
10/6/2014 1:00	4.9	43.4
10/6/2014 1:01	5.1	39.2
10/6/2014 1:02	5.2	43.0
10/6/2014 1:04	4.4	42.6
10/6/2014 1:05	5.3	37.1
10/6/2014 1:06	4.7	37.5
10/6/2014 1:08	5.5	39.0
10/6/2014 1:09	5.4	49.5
10/6/2014 1:10	5.4	38.0
10/6/2014 1:11	4.4	37.7
10/6/2014 1:12	5.7	39.4
10/6/2014 1:13	5.2	39.5
10/6/2014 1:14	4.7	37.8
10/6/2014 1:15	4.5	38.4
10/6/2014 1:16	4.1	37.7
10/6/2014 1:17	4.3	37.4
10/6/2014 1:18	4.2	36.8
10/6/2014 1:19	4.9	44.1
10/6/2014 1:20	3.8	36.4
10/6/2014 1:21	3.7	35.8
10/6/2014 1:22	4.9	34.9
10/6/2014 1:23	4.3	35.3
10/6/2014 1:24	4.3	34.6
10/6/2014 1:25	4.4	35.3
10/6/2014 1:26	3.8	35.4
10/6/2014 1:29	3.6	33.0
10/6/2014 1:31	3.6	34.3
10/6/2014 22:26	3.5	39.7
10/6/2014 22:30	3.6	40.2
10/6/2014 22:31	3.6	39.6
10/6/2014 22:32	3.5	39.4
10/6/2014 23:10	3.5	40.9
10/7/2014 0:55	3.6	43.3
10/7/2014 1:22	3.6	37.7
10/7/2014 1:27	3.7	38.2
10/7/2014 1:28	3.7	38.0

Day and Time of Measurement ^[1]	Average Wind Speed	Measured Leq
	(1 Minute Average)	(dBA)
10/7/2014 1:29	3.8	38.2
10/7/2014 1:31	3.8	38.1
10/7/2014 1:32	3.8	38.2
10/7/2014 1:39	4.0	38.5
10/7/2014 1:41	3.7	38.4
10/7/2014 1:42	3.7	38.4
10/7/2014 1:46	3.8	38.7
10/7/2014 1:48	3.6	38.3
10/7/2014 1:53	4.2	38.4
10/7/2014 1:54	4.1	37.7
10/7/2014 1:59	4.1	37.4
10/7/2014 2:30	3.7	36.3
10/7/2014 22:41	3.7	38.3
10/7/2014 23:11	3.8	38.8
10/7/2014 23:12	3.6	38.2
10/7/2014 23:18	3.6	39.0
10/7/2014 23:19	3.7	38.6
10/7/2014 23:21	3.6	38.6
10/7/2014 23:23	3.8	40.3
10/7/2014 23:24	4.2	40.0
10/7/2014 23:25	3.8	40.0
10/7/2014 23:28	4.0	41.2
10/7/2014 23:29	3.8	38.9
10/7/2014 23:30	4.7	42.3
10/7/2014 23:31	5.2	40.6
10/7/2014 23:32	4.8	38.7
10/7/2014 23:33	4.7	42.6
10/7/2014 23:34	4.5	35.7
10/7/2014 23:35	5.0	37.6
10/7/2014 23:36	4.3	38.0
10/7/2014 23:37	3.6	38.5
10/7/2014 23:38	3.6	39.5
10/7/2014 23:39	4.5	42.6
10/7/2014 23:40	4.1	37.5
10/7/2014 23:41	3.6	37.6
10/7/2014 23:42	4.1	37.2
10/7/2014 23:43	3.7	37.0
10/7/2014 23:44	3.7	37.0
10/7/2014 23:45	3.9	37.4
10/7/2014 23:46	3.7	37.1
10/7/2014 23:47	3.7	36.8
10/7/2014 23:48	3.7	36.9
10/7/2014 23:50	3.6	38.8
10/7/2014 23:59	3.6	39.3

Day and Time of Measurement ^[1]	Average Wind Speed	Measured Leq
	(1 Minute Average)	(dBA)
10/8/2014 0:03	3.8	38.1
10/8/2014 0:22	3.8	37.8
10/8/2014 0:24	3.8	38.3
10/8/2014 0:25	3.8	38.4
10/8/2014 0:26	3.5	37.8
10/8/2014 0:27	3.9	37.7
10/8/2014 0:30	4.1	37.4
10/8/2014 0:31	3.6	37.7
10/8/2014 0:33	3.6	37.9
10/8/2014 0:37	3.7	37.7
10/8/2014 0:38	3.6	37.6
10/8/2014 0:44	3.5	38.2
10/8/2014 0:49	3.6	41.6
10/8/2014 0:50	3.6	37.8
10/8/2014 0:53	4.4	37.9
10/8/2014 0:54	3.9	40.4
10/8/2014 1:00	3.9	38.0
10/8/2014 1:01	4.3	38.1
10/8/2014 1:02	4.1	37.8
10/8/2014 1:03	3.7	37.9
10/8/2014 1:04	3.7	38.2
10/8/2014 1:05	3.7	38.0
10/8/2014 1:10	4.2	37.4
10/8/2014 1:11	3.9	37.2
10/8/2014 1:12	4.1	37.5
10/8/2014 1:16	3.8	37.9
10/8/2014 1:18	3.8	37.3
10/8/2014 1:20	3.7	37.7
10/8/2014 1:23	3.6	37.8
10/8/2014 1:25	3.6	37.4
10/8/2014 1:26	4.0	37.3
10/8/2014 1:27	3.8	37.0
10/8/2014 1:28	3.6	36.7
10/8/2014 1:29	4.3	37.0
10/8/2014 1:31	3.8	37.1
10/8/2014 1:34	3.8	38.3
10/8/2014 1:35	3.5	37.5
10/8/2014 1:36	3.8	37.3
10/8/2014 1:37	4.1	37.6
10/8/2014 1:40	4.1	37.3
10/8/2014 1:41	4.0	37.5
10/8/2014 1:42	3.5	37.2
10/8/2014 1:43	3.5	38.1
10/8/2014 1:44	3.8	38.7

Day and Time of Measurement ^[1]	Average Wind Speed	Measured Leq
	(1 Minute Average)	(dBA)
10/8/2014 1:45	3.5	39.1
10/8/2014 1:47	4.0	36.4
10/8/2014 1:50	4.3	36.7
10/8/2014 1:51	4.9	33.0
10/8/2014 1:52	4.7	35.2
10/8/2014 1:53	3.7	36.9
10/8/2014 1:54	4.3	37.0
10/8/2014 1:56	3.9	37.0
10/8/2014 2:02	3.9	37.5
10/8/2014 2:04	4.0	37.0
10/8/2014 2:05	3.7	36.9
10/8/2014 2:06	4.3	37.5
10/8/2014 2:07	3.7	37.1
10/8/2014 2:08	4.5	41.1
10/8/2014 2:09	3.5	36.7
10/8/2014 2:10	3.6	37.1
10/8/2014 2:11	3.5	36.5
10/8/2014 2:12	3.7	36.9
10/8/2014 2:13	3.7	36.8
10/8/2014 2:14	4.3	37.0
10/8/2014 2:18	3.6	39.4
10/8/2014 2:20	3.7	36.9
10/8/2014 2:21	3.8	38.3
10/8/2014 2:22	3.5	38.8
10/8/2014 2:23	4.6	37.9
10/8/2014 2:24	3.7	37.6
10/8/2014 2:27	3.6	43.2
10/8/2014 2:28	4.0	37.7
10/8/2014 2:29	4.8	35.6
10/8/2014 2:31	3.6	37.8
10/8/2014 2:32	3.9	37.7
10/8/2014 2:33	4.0	36.9
10/8/2014 2:35	3.6	37.2
10/8/2014 2:37	3.9	37.3
10/8/2014 2:39	3.7	37.2
10/8/2014 2:40	3.5	36.6
10/8/2014 2:41	3.8	37.2
10/8/2014 2:44	3.5	37.4
10/8/2014 2:45	3.8	36.5
10/8/2014 2:47	3.6	36.4
10/8/2014 2:50	3.5	36.4
10/8/2014 2:51	3.6	36.5
10/8/2014 2:52	4.1	36.9
10/8/2014 3:07	3.6	36.0

Day and Time of Measurement ^[1]	Average Wind Speed	Measured Leq
	(1 Minute Average)	(dBA)
10/8/2014 3:08	3.8	36.4
10/8/2014 3:10	3.9	45.5
10/8/2014 3:14	3.6	35.8
10/8/2014 3:15	3.9	40.7
10/8/2014 3:16	4.0	38.3
10/8/2014 3:17	3.6	40.9
10/8/2014 3:24	3.6	37.4
10/8/2014 3:25	3.6	38.1
10/8/2014 3:26	3.7	38.3
10/8/2014 3:27	3.6	40.1
10/8/2014 3:28	4.0	38.9
10/8/2014 3:29	4.3	38.9
10/8/2014 3:30	4.2	39.6
10/8/2014 3:31	4.0	38.7
10/8/2014 3:32	4.6	39.1
10/8/2014 3:33	4.5	39.8
10/8/2014 3:34	4.6	46.9
10/8/2014 3:35	4.3	39.5
10/8/2014 3:36	4.4	39.0
10/8/2014 3:37	3.8	38.6
10/8/2014 3:38	4.6	51.5
10/8/2014 3:39	4.9	39.5
10/8/2014 3:40	4.4	39.4
10/8/2014 3:41	5.0	39.2
10/8/2014 3:42	4.3	39.3
10/8/2014 3:43	4.0	40.2
10/8/2014 3:44	4.4	38.6
10/8/2014 3:45	4.4	38.6
10/8/2014 3:46	3.9	38.6
10/8/2014 3:47	4.3	38.9
10/8/2014 3:48	4.1	39.4
10/8/2014 3:49	4.2	39.0
10/8/2014 3:50	3.8	39.2
10/8/2014 3:51	4.1	38.8
10/8/2014 3:52	4.2	38.8
10/8/2014 3:53	4.5	39.1
10/8/2014 3:54	4.6	35.4
10/8/2014 3:55	4.3	38.7
10/8/2014 3:56	4.4	39.2
10/8/2014 3:57	4.3	39.2
10/8/2014 3:58	4.4	39.0
10/8/2014 3:59	4.3	38.9
10/8/2014 4:00	4.2	38.9
10/8/2014 4:01	3.9	39.0

Day and Time of Measurement ^[1]	Average Wind Speed	Measured Leq
	(1 Minute Average)	(dBA)
10/8/2014 4:02	4.5	38.9
10/8/2014 4:03	4.2	39.0
10/8/2014 4:04	4.0	38.9
10/8/2014 4:05	4.2	38.9
10/8/2014 4:06	3.9	38.7
10/8/2014 4:07	4.2	39.0
10/8/2014 4:08	4.4	38.7
10/8/2014 4:09	4.5	38.7
10/8/2014 4:10	4.3	40.1
10/8/2014 4:11	4.3	39.3
10/8/2014 4:12	4.2	39.1
10/8/2014 4:13	4.6	39.6
10/8/2014 4:14	4.3	39.4
10/8/2014 4:15	4.2	39.1
10/8/2014 4:16	4.8	50.7
10/8/2014 4:17	4.7	40.5
10/8/2014 4:18	4.2	39.0
10/8/2014 4:19	4.4	39.4
10/8/2014 4:20	4.4	37.6
10/8/2014 4:21	4.0	37.5
10/8/2014 4:22	3.8	37.3
10/8/2014 4:23	4.2	36.9
10/8/2014 4:24	4.3	36.9
10/8/2014 4:25	4.0	35.5
10/8/2014 4:26	4.5	52.7
10/8/2014 4:27	4.1	33.4
10/8/2014 4:28	4.2	33.7
10/8/2014 4:29	3.8	34.2
10/8/2014 4:30	4.2	32.6
10/8/2014 4:31	4.0	33.6
10/8/2014 4:32	4.2	34.8
10/8/2014 4:33	4.0	32.8
10/8/2014 4:34	4.2	34.2
10/8/2014 4:35	4.0	34.8
10/8/2014 4:36	3.5	34.3
10/8/2014 4:37	3.8	36.2
10/8/2014 4:38	4.3	35.9
10/8/2014 4:39	4.0	34.8
10/8/2014 4:40	4.2	34.6
10/8/2014 4:41	4.4	34.9
10/8/2014 4:42	3.9	35.8
10/8/2014 4:43	4.1	35.6
10/8/2014 4:44	4.2	34.8
10/8/2014 4:45	4.3	34.6

Day and Time of Measurement ^[1]	Average Wind Speed	Measured Leq
	(1 Minute Average)	(dBA)
10/8/2014 4:46	3.8	34.7
10/8/2014 4:47	4.1	34.3
10/8/2014 4:48	3.9	34.4
10/8/2014 4:49	4.1	34.5
10/8/2014 4:50	4.0	34.9
10/8/2014 4:51	3.8	35.1
10/8/2014 4:52	3.9	35.4
10/8/2014 4:53	4.0	38.7
10/8/2014 4:54	3.7	35.9
10/8/2014 4:55	4.1	35.6
10/8/2014 4:56	3.9	34.4
10/8/2014 4:57	4.0	34.6
10/8/2014 4:58	4.2	34.1
10/8/2014 4:59	4.9	31.3
10/8/2014 22:13	4.4	33.7
10/8/2014 22:19	3.5	38.6
10/12/2014 2:27	3.6	23.4
10/12/2014 2:28	3.6	29.7
10/12/2014 2:40	3.6	28.0
10/12/2014 2:41	3.7	26.9
10/12/2014 2:42	3.9	25.2
10/12/2014 2:43	4.2	26.4
10/12/2014 2:44	4.1	26.3
10/12/2014 2:45	4.0	26.2
10/12/2014 2:46	3.8	25.6
10/12/2014 2:47	3.9	25.6
10/12/2014 2:48	3.6	25.1
10/12/2014 2:49	3.7	25.0
10/12/2014 2:50	3.7	25.3
10/12/2014 2:51	3.7	25.6
10/12/2014 2:52	3.7	26.3
10/12/2014 2:56	3.5	27.1
10/12/2014 2:58	3.7	27.3
10/12/2014 2:59	3.6	27.5
10/12/2014 3:00	3.8	27.0
10/12/2014 3:01	3.7	27.2
10/12/2014 3:02	3.7	27.3
10/12/2014 3:03	3.9	28.2
10/12/2014 3:04	3.8	27.8
10/12/2014 3:05	3.7	27.7
10/12/2014 3:06	3.6	27.1
10/12/2014 3:07	3.8	26.9
10/12/2014 3:08	3.7	26.9
10/12/2014 3:09	3.8	27.0

Day and Time of Measurement ^[1]	Average Wind Speed	Measured Leq
	(1 Minute Average)	(dBA)
10/12/2014 3:10	3.7	27.9
10/12/2014 3:11	3.6	27.2
10/12/2014 3:12	3.6	26.6
10/12/2014 3:13	3.6	26.9
10/12/2014 3:14	3.5	26.4
10/12/2014 3:16	3.7	27.0
10/12/2014 3:17	3.6	27.1
10/12/2014 3:18	3.7	26.8
10/12/2014 3:19	3.8	27.1
10/12/2014 3:20	3.6	26.8
10/12/2014 3:22	3.6	26.9
10/12/2014 3:23	3.7	27.5
10/12/2014 3:24	3.8	26.8
10/12/2014 3:25	3.8	27.3
10/12/2014 3:26	3.8	27.8
10/12/2014 3:27	3.7	27.8
10/12/2014 3:28	3.8	27.3
10/12/2014 3:29	3.8	26.8
10/12/2014 3:30	3.6	27.1
10/12/2014 3:31	3.8	27.7
10/12/2014 3:32	3.8	27.3
10/12/2014 3:33	4.0	27.9
10/12/2014 3:34	3.9	28.0
10/12/2014 3:35	3.8	27.8
10/12/2014 3:36	3.9	28.1
10/12/2014 3:37	3.9	27.8
10/12/2014 3:38	3.7	27.9
10/12/2014 3:39	3.8	29.3
10/12/2014 3:40	3.9	29.0
10/12/2014 3:41	3.9	30.2
10/12/2014 3:42	3.9	29.6
10/12/2014 3:43	3.9	28.9
10/12/2014 3:44	3.9	27.4
10/12/2014 3:45	3.7	29.1
10/12/2014 3:46	3.9	29.4
10/12/2014 3:47	4.0	30.2
10/12/2014 3:48	3.9	30.2
10/12/2014 3:49	3.9	29.2
10/12/2014 3:50	3.6	28.6
10/12/2014 3:51	3.6	27.6
10/12/2014 3:52	3.8	27.6
10/12/2014 3:53	3.8	28.1
10/12/2014 3:54	3.8	27.2
10/12/2014 3:55	3.6	28.0

Day and Time of Measurement ^[1]	Average Wind Speed	Measured Leq
	(1 Minute Average)	(dBA)
10/12/2014 3:56	3.6	27.8
10/12/2014 3:58	3.7	26.8
10/12/2014 3:59	3.7	27.2
10/12/2014 4:00	3.8	27.3
10/12/2014 4:01	3.8	26.8
10/12/2014 4:02	3.8	26.8
10/12/2014 4:03	3.9	26.6
10/12/2014 4:04	3.8	27.0
10/12/2014 4:05	3.7	27.2
10/12/2014 4:06	3.7	26.9
10/12/2014 4:07	3.7	27.0
10/12/2014 4:08	3.7	26.7
10/12/2014 4:09	3.7	27.6
10/12/2014 4:10	3.6	28.5
10/12/2014 4:11	3.6	28.6
10/12/2014 4:12	3.6	27.6
10/12/2014 4:13	3.6	27.8
10/12/2014 4:14	3.7	27.9
10/12/2014 4:15	3.6	28.6
10/12/2014 4:16	3.7	27.8
10/12/2014 4:17	3.8	29.2
10/12/2014 4:18	3.9	29.8
10/12/2014 4:19	3.9	28.5
10/12/2014 4:20	4.0	28.3
10/12/2014 4:21	4.1	34.1
10/12/2014 4:22	4.0	27.0
10/12/2014 4:23	4.0	26.3
10/12/2014 4:24	4.1	26.7
10/12/2014 4:25	3.9	26.9
10/12/2014 4:26	3.7	26.7
10/12/2014 4:27	3.6	26.7
10/12/2014 4:28	3.8	26.5
10/12/2014 4:29	3.7	27.2
10/12/2014 4:30	3.8	26.2
10/12/2014 4:31	3.8	26.6
10/12/2014 4:32	3.7	28.1
10/12/2014 4:33	3.9	29.2
10/12/2014 4:34	3.7	28.8
10/12/2014 4:35	3.7	28.7
10/12/2014 4:36	3.8	28.0
10/12/2014 4:37	3.7	27.2
10/12/2014 4:38	4.0	27.3
10/12/2014 4:39	4.1	28.3
10/12/2014 4:40	4.1	26.8

Day and Time of Measurement ^[1]	Average Wind Speed	Measured Leq
	(1 Minute Average)	(dBA)
10/12/2014 4:41	4.1	28.5
10/12/2014 4:42	4.0	28.4
10/12/2014 4:43	3.8	27.7
10/12/2014 4:44	4.0	27.0
10/12/2014 4:45	4.1	26.8
10/12/2014 4:46	3.8	26.9
10/12/2014 4:47	4.1	26.3
10/12/2014 4:48	4.0	26.7
10/12/2014 4:49	3.8	26.4
10/12/2014 4:50	3.7	27.2
10/12/2014 4:51	3.8	26.5
10/12/2014 4:52	3.8	26.7
10/12/2014 4:53	3.7	26.5
10/12/2014 4:54	3.7	26.9
10/12/2014 4:55	3.8	26.4
10/12/2014 4:56	3.9	26.5
10/12/2014 4:57	3.8	27.1
10/12/2014 4:58	3.7	26.1
10/12/2014 4:59	3.9	27.7
11/18/2014 23:01	6.6	53.4
11/18/2014 23:02	6.9	49.2
11/18/2014 23:03	7.0	47.2
11/18/2014 23:04	7.2	48.5
11/18/2014 23:05	6.9	49.6
11/18/2014 23:07	6.9	52.4
11/18/2014 23:09	7.0	52.4
11/18/2014 23:10	6.6	53.2
11/18/2014 23:11	7.1	50.7
11/18/2014 23:12	6.4	45.9
11/18/2014 23:16	7.1	49.9
11/18/2014 23:18	7.3	45.2
11/18/2014 23:19	6.3	46.7
11/18/2014 23:21	6.0	48.9
11/18/2014 23:23	7.1	54.9
11/18/2014 23:24	6.4	55.8
11/18/2014 23:25	6.2	50.0
11/18/2014 23:26	6.1	45.1
11/18/2014 23:27	6.3	52.0
11/18/2014 23:28	7.2	52.0
11/18/2014 23:29	5.5	48.9
11/18/2014 23:32	7.1	45.6
11/18/2014 23:33	6.3	42.3
11/18/2014 23:34	7.4	47.5
11/18/2014 23:35	7.3	48.9

Day and Time of Measurement ^[1]	Average Wind Speed	Measured Leq
	(1 Minute Average)	(dBA)
11/18/2014 23:38	6.7	46.1
11/18/2014 23:39	6.3	47.6
11/18/2014 23:40	5.8	52.2
11/18/2014 23:41	6.1	51.3
11/18/2014 23:42	6.9	53.7
11/18/2014 23:43	7.4	42.1
11/18/2014 23:44	6.5	47.3
11/18/2014 23:45	6.6	51.3
11/18/2014 23:46	6.8	49.5
11/18/2014 23:48	6.7	52.5
11/18/2014 23:50	5.4	46.6
11/18/2014 23:51	6.6	49.2
11/18/2014 23:52	7.2	54.4
11/18/2014 23:53	6.8	52.4
11/18/2014 23:54	6.5	50.9
11/18/2014 23:58	7.0	54.2
11/19/2014 0:01	7.5	50.0
11/19/2014 0:03	7.4	51.2
11/19/2014 0:07	7.0	52.0
11/19/2014 0:08	7.2	48.4
11/19/2014 0:10	7.5	54.7
11/19/2014 0:15	6.7	53.0
11/19/2014 0:16	7.1	51.4
11/19/2014 0:18	6.9	49.8
11/19/2014 0:21	7.2	51.1
11/19/2014 0:25	7.3	47.6
11/19/2014 0:26	7.0	48.3
11/19/2014 0:31	6.9	57.5
11/19/2014 0:32	6.8	52.7
11/19/2014 0:33	6.7	52.9
11/19/2014 0:36	6.9	49.7
11/19/2014 0:37	6.8	44.8
11/19/2014 0:42	7.3	52.2
11/19/2014 0:43	7.3	53.9
11/19/2014 0:44	6.0	50.1
11/19/2014 0:45	6.7	53.9
11/19/2014 0:46	6.7	47.2
11/19/2014 0:48	7.5	47.3
11/19/2014 0:53	6.9	53.2
11/19/2014 0:54	5.9	48.3
11/19/2014 0:55	6.8	49.6
11/19/2014 0:59	6.9	52.5
11/19/2014 1:01	7.0	51.3
11/19/2014 1:02	7.3	48.8

Day and Time of Measurement ^[1]	Average Wind Speed	Measured Leq
	(1 Minute Average)	(dBA)
11/19/2014 1:03	6.6	49.5
11/19/2014 1:05	7.5	44.7
11/19/2014 1:06	7.4	44.9
11/19/2014 1:07	6.9	44.3
11/19/2014 1:08	7.3	45.4
11/19/2014 1:09	6.9	42.8
11/19/2014 1:10	6.6	50.8
11/19/2014 1:11	6.7	50.4
11/19/2014 1:12	6.1	49.9
11/19/2014 1:13	6.1	45.9
11/19/2014 1:14	5.9	45.8
11/19/2014 1:15	6.0	53.8
11/19/2014 1:16	5.7	50.2
11/19/2014 1:19	7.4	45.0
11/19/2014 1:20	6.2	44.2
11/19/2014 1:21	6.4	45.0
11/19/2014 1:23	7.2	48.5
11/19/2014 1:24	7.1	48.0
11/19/2014 1:25	6.1	44.5
11/19/2014 1:26	5.9	43.3
11/19/2014 1:27	5.8	44.6
11/19/2014 1:28	6.1	45.1
11/19/2014 1:29	6.3	43.1
11/19/2014 1:30	6.8	43.2
11/19/2014 1:31	6.8	42.8
11/19/2014 1:32	6.2	47.5
11/19/2014 1:33	5.4	44.9
11/19/2014 1:34	5.6	48.1
11/19/2014 1:35	5.8	42.8
11/19/2014 1:36	6.1	42.7
11/19/2014 1:37	5.6	47.5
11/19/2014 1:38	5.8	44.2
11/19/2014 1:39	6.2	47.7
11/19/2014 1:41	7.0	52.0
11/19/2014 1:42	5.7	48.3
11/19/2014 1:43	5.6	43.2
11/19/2014 1:44	6.3	43.1
11/19/2014 1:45	5.7	46.9
11/19/2014 1:46	6.9	46.9
11/19/2014 1:47	6.4	51.2
11/19/2014 1:49	7.0	42.2
11/19/2014 1:50	5.9	47.8
11/19/2014 1:51	5.7	49.9
11/19/2014 1:52	6.4	44.2

Day and Time of Measurement ^[1]	Average Wind Speed	Measured Leq
	(1 Minute Average)	(dBA)
11/19/2014 1:53	6.3	43.9
11/19/2014 1:54	7.2	47.6
11/19/2014 1:55	7.1	43.7
11/19/2014 1:57	6.4	40.8
11/19/2014 1:58	7.1	39.2
11/19/2014 1:59	5.8	40.9
11/19/2014 2:00	5.9	41.5
11/19/2014 2:01	6.2	45.6
11/19/2014 2:02	5.9	45.1
11/19/2014 2:03	4.8	45.7
11/19/2014 2:04	5.5	46.7
11/19/2014 2:05	5.1	39.2
11/19/2014 2:06	5.3	39.5
11/19/2014 2:07	5.4	39.5
11/19/2014 2:08	6.2	42.6
11/19/2014 2:09	6.1	43.9
11/19/2014 2:10	7.0	41.3
11/19/2014 2:11	6.8	42.7
11/19/2014 2:12	5.7	42.1
11/19/2014 2:13	5.1	44.8
11/19/2014 2:14	5.9	42.5
11/19/2014 2:15	5.8	42.8
11/19/2014 2:16	5.9	40.7
11/19/2014 2:17	5.6	42.1
11/19/2014 2:18	5.5	39.3
11/19/2014 2:19	5.6	40.1
11/19/2014 2:20	5.6	41.7
11/19/2014 2:21	5.6	40.3
11/19/2014 2:22	5.8	41.5
11/19/2014 2:23	5.3	43.0
11/19/2014 2:24	5.6	37.1
11/19/2014 2:25	5.7	44.8
11/19/2014 2:26	5.2	45.5
11/19/2014 2:27	5.5	49.5
11/19/2014 2:28	5.3	46.6
11/19/2014 2:29	5.5	44.7
11/19/2014 2:30	5.7	47.3
11/19/2014 2:32	6.1	49.1
11/19/2014 2:33	6.2	45.7
11/19/2014 2:34	6.2	50.7
11/19/2014 2:35	6.8	40.9
11/19/2014 2:36	5.9	46.6
11/19/2014 2:37	6.8	47.6
11/19/2014 2:38	5.4	45.5

Day and Time of Measurement ^[1]	Average Wind Speed	Measured Leq
	(1 Minute Average)	(dBA)
11/19/2014 2:39	6.9	52.5
11/19/2014 2:40	6.0	50.1
11/19/2014 2:42	5.4	46.8
11/19/2014 2:43	6.3	48.3
11/19/2014 2:44	6.3	47.9
11/19/2014 2:47	7.4	48.9
11/19/2014 2:48	7.3	45.5
11/19/2014 2:49	7.2	43.0
11/19/2014 2:50	7.1	46.9
11/19/2014 2:51	6.6	45.1
11/19/2014 2:52	6.8	48.3
11/19/2014 2:53	7.0	47.6
11/19/2014 2:54	7.0	47.4
11/19/2014 2:55	6.5	43.5
11/19/2014 2:56	5.6	40.4
11/19/2014 2:57	6.6	40.6
11/19/2014 2:58	6.3	44.6
11/19/2014 2:59	6.6	42.9
11/19/2014 3:00	6.9	40.0
11/19/2014 3:01	6.6	42.8
11/19/2014 3:02	5.7	44.4
11/19/2014 3:03	5.4	35.4
11/19/2014 3:04	5.2	44.4
11/19/2014 3:05	6.0	41.4
11/19/2014 3:06	5.8	42.6
11/19/2014 3:07	5.1	35.0
11/19/2014 3:08	5.8	37.1
11/19/2014 3:09	6.2	38.6
11/19/2014 3:10	5.4	35.2
11/19/2014 3:11	5.6	34.1
11/19/2014 3:12	5.3	36.6
11/19/2014 3:13	5.4	46.4
11/19/2014 3:14	5.7	40.3
11/19/2014 3:15	4.7	38.5
11/19/2014 3:16	5.1	36.4
11/19/2014 3:17	4.7	37.9
11/19/2014 3:18	4.1	35.7
11/19/2014 3:19	4.7	34.5
11/19/2014 3:20	5.0	35.8
11/19/2014 3:21	4.7	37.9
11/19/2014 3:22	4.9	45.6
11/19/2014 3:23	4.9	37.7
11/19/2014 3:24	5.9	38.6
11/19/2014 3:25	4.5	43.8

Day and Time of Measurement ^[1]	Average Wind Speed	Measured Leq
	(1 Minute Average)	(dBA)
11/19/2014 3:26	4.7	41.6
11/19/2014 3:27	4.5	35.5
11/19/2014 3:28	4.8	40.0
11/19/2014 3:29	4.7	41.3
11/19/2014 3:30	5.2	37.8
11/19/2014 3:31	5.1	39.2
11/19/2014 3:32	4.9	40.5
11/19/2014 3:33	5.0	38.7
11/19/2014 3:34	4.7	41.3
11/19/2014 3:35	5.3	39.1
11/19/2014 3:36	5.6	40.7
11/19/2014 3:37	5.2	38.9
11/19/2014 3:38	5.4	39.2
11/19/2014 3:39	5.7	39.7
11/19/2014 3:40	4.9	41.9
11/19/2014 3:41	5.7	41.9
11/19/2014 3:42	5.7	39.6
11/19/2014 3:43	5.3	39.5
11/19/2014 3:44	5.4	33.9
11/19/2014 3:45	5.5	41.7
11/19/2014 3:46	5.2	37.2
11/19/2014 3:47	4.9	37.9
11/19/2014 3:48	5.5	37.0
11/19/2014 3:49	5.2	40.9
11/19/2014 3:50	5.2	30.7
11/19/2014 3:51	4.9	39.7
11/19/2014 3:52	4.9	44.6
11/19/2014 3:53	5.1	38.3
11/19/2014 3:54	5.3	36.5
11/19/2014 3:55	4.4	37.1
11/19/2014 3:56	5.7	38.6
11/19/2014 3:57	4.6	41.5
11/19/2014 3:58	5.4	37.9
11/19/2014 3:59	4.5	36.5
11/19/2014 4:00	5.1	37.9
11/19/2014 4:01	4.6	42.7
11/19/2014 4:02	4.8	33.9
11/19/2014 4:03	4.7	34.8
11/19/2014 4:04	5.3	39.4
11/19/2014 4:05	4.8	38.4
11/19/2014 4:06	4.8	52.0
11/19/2014 4:07	5.0	36.0
11/19/2014 4:08	4.1	35.3
11/19/2014 4:09	4.4	34.3

Day and Time of Measurement ^[1]	Average Wind Speed	Measured Leq
	(1 Minute Average)	(dBA)
11/19/2014 4:10	4.2	32.4
11/19/2014 4:11	4.5	33.1
11/19/2014 4:12	4.6	41.1
11/19/2014 4:13	3.6	35.9
11/19/2014 4:14	4.4	38.4
11/19/2014 4:15	4.2	38.0
11/19/2014 4:16	4.4	34.3
11/19/2014 4:17	4.0	33.8
11/19/2014 4:18	4.5	36.2
11/19/2014 4:19	3.8	38.6
11/19/2014 4:20	4.5	43.2
11/19/2014 4:21	4.7	41.8
11/19/2014 4:22	4.8	34.1
11/19/2014 4:23	4.1	36.1
11/19/2014 4:24	4.1	35.6
11/19/2014 4:25	4.2	37.2
11/19/2014 4:26	4.4	35.2
11/19/2014 4:27	5.1	55.6
11/19/2014 4:28	4.7	36.2
11/19/2014 4:29	4.7	50.3
11/19/2014 4:30	4.5	32.0
11/19/2014 4:31	4.3	33.6
11/19/2014 4:32	4.9	37.0
11/19/2014 4:33	4.3	31.9
11/19/2014 4:34	3.7	37.2
11/19/2014 4:35	4.6	49.9
11/19/2014 4:36	3.5	38.6
11/19/2014 4:37	3.6	40.1
11/19/2014 4:38	4.1	37.9
11/19/2014 4:39	4.3	35.6
11/19/2014 4:40	3.8	33.6
11/19/2014 4:41	4.8	31.9
11/19/2014 4:42	4.1	36.1
11/19/2014 4:43	5.0	35.8
11/19/2014 4:44	5.0	48.9
11/19/2014 4:45	4.9	35.6
11/19/2014 4:46	4.6	45.9
11/19/2014 4:47	4.1	34.5
11/19/2014 4:48	3.8	33.1
11/19/2014 4:49	4.3	34.0
11/19/2014 4:50	4.2	33.9
11/19/2014 4:51	4.2	34.9
11/19/2014 4:52	4.5	37.9
11/19/2014 4:53	3.6	37.1

Day and Time of Measurement ^[1]	Average Wind Speed	Measured Leq
	(1 Minute Average)	(dBA)
11/19/2014 4:54	4.2	35.4
11/19/2014 4:55	4.2	36.6
11/19/2014 4:56	4.1	35.9
11/19/2014 4:57	4.3	35.4
11/19/2014 4:58	4.1	38.2
11/19/2014 4:59	4.8	35.8
11/19/2014 5:00	4.7	33.5
11/19/2014 5:01	4.3	33.7
11/19/2014 5:02	4.4	35.9
11/19/2014 5:03	4.4	34.6
11/19/2014 5:04	4.4	35.4
11/19/2014 5:05	4.5	32.7
11/19/2014 5:06	4.5	32.2
11/19/2014 5:07	4.3	35.1
11/19/2014 5:08	4.1	35.7
11/19/2014 5:09	4.6	37.3
11/19/2014 5:10	4.1	41.4
11/19/2014 5:11	4.3	38.8
11/19/2014 5:12	4.6	36.7
11/19/2014 5:13	4.6	35.1
11/19/2014 5:14	4.3	40.3
11/19/2014 5:15	4.2	39.6
11/19/2014 5:16	4.9	34.4
11/19/2014 5:17	5.3	36.4
11/19/2014 5:18	5.1	43.9
11/19/2014 5:19	4.4	37.8
11/19/2014 5:20	4.3	35.1
11/19/2014 5:21	5.3	37.3
11/19/2014 5:22	5.1	38.0
11/19/2014 5:23	4.1	33.9
11/19/2014 5:24	4.6	48.9
11/19/2014 5:25	3.9	35.4
11/19/2014 5:26	4.6	37.9
11/19/2014 5:27	4.5	33.7
11/19/2014 5:28	4.1	41.6
11/19/2014 5:29	4.0	41.7
11/19/2014 5:30	4.0	39.7
11/19/2014 5:31	3.8	34.7
11/19/2014 5:32	4.2	35.7
11/19/2014 5:33	4.3	35.6
11/19/2014 5:34	4.1	39.3
11/19/2014 5:35	5.2	35.5
11/19/2014 5:36	5.3	44.6
11/19/2014 5:37	4.7	46.9

Day and Time of Measurement ^[1]	Average Wind Speed	Measured Leq
	(1 Minute Average)	(dBA)
11/19/2014 5:38	4.0	38.1
11/19/2014 5:39	4.4	41.0
11/19/2014 5:40	4.2	36.9
11/19/2014 5:41	5.0	34.7
11/19/2014 5:42	4.4	33.0
11/19/2014 5:43	3.5	40.5
11/19/2014 5:44	3.5	40.3
11/19/2014 5:45	4.2	37.6
11/19/2014 5:46	3.7	32.8
11/19/2014 5:47	4.4	35.8
11/19/2014 5:48	4.2	38.6
11/19/2014 5:49	4.1	33.7
11/19/2014 5:50	4.6	40.8
11/19/2014 5:51	5.2	32.3
11/19/2014 5:52	4.6	38.2
11/19/2014 5:53	3.7	37.3
11/19/2014 5:54	4.2	37.1
11/19/2014 5:55	5.1	39.7
11/19/2014 5:56	4.2	34.7
11/19/2014 5:57	4.7	35.1
11/19/2014 5:58	4.3	34.0
11/19/2014 5:59	5.1	38.7
11/19/2014 23:00	7.0	50.6
11/19/2014 23:03	6.7	44.9
11/19/2014 23:10	6.0	43.6
11/19/2014 23:11	6.5	47.9
11/19/2014 23:12	5.5	49.2
11/19/2014 23:13	6.6	54.5
11/19/2014 23:14	6.7	54.0
11/19/2014 23:15	5.6	53.7
11/19/2014 23:16	5.1	45.9
11/19/2014 23:17	5.3	38.0
11/19/2014 23:18	6.3	48.3
11/19/2014 23:23	6.8	53.3
11/19/2014 23:24	5.9	53.9
11/19/2014 23:25	6.8	49.7
11/19/2014 23:26	7.3	50.2
11/19/2014 23:28	7.0	53.9
11/19/2014 23:32	7.1	49.2
11/19/2014 23:33	6.8	47.5
11/19/2014 23:34	7.2	52.0
11/19/2014 23:38	6.4	48.1
11/19/2014 23:39	6.5	50.9
11/19/2014 23:40	7.0	50.9

Day and Time of Measurement ^[1]	Average Wind Speed	Measured Leq
	(1 Minute Average)	(dBA)
11/19/2014 23:43	7.4	45.4
11/19/2014 23:44	7.0	46.0
11/19/2014 23:45	6.5	46.7
11/19/2014 23:47	7.4	40.2
11/19/2014 23:48	5.7	40.6
11/19/2014 23:49	6.3	46.5
11/19/2014 23:50	6.1	41.5
11/19/2014 23:51	6.4	45.5
11/19/2014 23:52	6.5	49.5
11/19/2014 23:53	6.0	50.0
11/19/2014 23:54	5.3	45.9
11/19/2014 23:55	5.2	46.1
11/19/2014 23:56	6.5	49.1
11/19/2014 23:57	5.6	45.5
11/19/2014 23:58	6.0	51.7
11/19/2014 23:59	7.0	51.8
11/20/2014 0:00	7.3	52.0
11/20/2014 0:01	7.1	47.9
11/20/2014 0:03	6.8	47.9
11/20/2014 0:05	7.4	48.4
11/20/2014 0:08	6.9	39.8
11/20/2014 0:09	6.7	45.6
11/20/2014 0:10	6.3	43.9
11/20/2014 0:11	6.3	43.4
11/20/2014 0:12	6.6	43.1
11/20/2014 0:14	6.4	47.0
11/20/2014 0:15	5.0	39.2
11/20/2014 0:16	5.9	43.3
11/20/2014 0:17	5.9	46.4
11/20/2014 0:18	5.9	44.5
11/20/2014 0:19	5.8	45.1
11/20/2014 0:20	5.6	44.3
11/20/2014 0:21	6.4	43.1
11/20/2014 0:22	5.9	43.0
11/20/2014 0:23	5.9	45.3
11/20/2014 0:24	5.9	44.8
11/20/2014 0:25	6.3	41.7
11/20/2014 0:26	6.0	46.3
11/20/2014 0:27	6.1	47.7
11/20/2014 0:28	5.9	49.0
11/20/2014 0:29	5.4	44.9
11/20/2014 0:30	6.2	48.0
11/20/2014 0:31	6.0	46.2
11/20/2014 0:32	5.0	46.4

Day and Time of Measurement ^[1]	Average Wind Speed	Measured Leq
	(1 Minute Average)	(dBA)
11/20/2014 0:33	5.9	52.1
11/20/2014 0:34	6.4	53.8
11/20/2014 0:35	7.0	51.2
11/20/2014 0:36	7.3	48.0
11/20/2014 0:37	6.4	52.5
11/20/2014 0:43	6.7	53.8
11/20/2014 0:57	7.5	50.7
11/20/2014 0:58	7.2	48.2
11/20/2014 1:03	6.2	48.7
11/20/2014 1:05	7.1	53.0
11/20/2014 1:06	6.4	43.4
11/20/2014 1:07	6.8	49.6
11/20/2014 1:08	6.6	50.0
11/20/2014 1:09	7.2	47.4
11/20/2014 1:10	6.7	48.6
11/20/2014 1:13	5.5	45.6
11/20/2014 1:14	7.3	40.5
11/20/2014 1:15	7.1	47.3
11/20/2014 1:16	6.4	51.4
11/20/2014 1:17	6.9	52.5
11/20/2014 1:18	6.7	47.9
11/20/2014 1:19	5.4	38.9
11/20/2014 1:20	6.2	44.3
11/20/2014 1:21	5.1	45.5
11/20/2014 1:22	6.4	51.2
11/20/2014 1:25	6.9	40.7
11/20/2014 1:26	5.4	35.2
11/20/2014 1:27	6.0	42.7
11/20/2014 1:28	6.5	43.8
11/20/2014 1:31	6.0	44.9
11/20/2014 1:32	5.3	42.0
11/20/2014 1:33	6.2	45.8
11/20/2014 1:34	5.4	46.5
11/20/2014 1:35	6.0	40.1
11/20/2014 1:37	6.6	56.2
11/20/2014 1:38	6.2	48.1
11/20/2014 1:39	5.3	45.7
11/20/2014 1:41	6.4	49.9
11/20/2014 1:42	4.9	45.5
11/20/2014 1:43	6.4	57.1
11/20/2014 1:47	6.7	45.8
11/20/2014 1:49	7.2	48.2
11/20/2014 1:54	6.3	56.0
11/20/2014 1:55	6.3	51.8

Day and Time of Measurement ^[1]	Average Wind Speed	Measured Leq
	(1 Minute Average)	(dBA)
11/20/2014 1:56	6.5	55.1
11/20/2014 2:00	7.2	57.5
11/20/2014 2:05	6.8	56.0
11/20/2014 2:08	7.2	48.2
11/20/2014 2:15	6.9	50.8
11/20/2014 2:16	5.9	51.2
11/20/2014 2:17	7.4	50.3
11/20/2014 2:19	7.2	51.3
11/20/2014 2:20	6.5	54.1
11/20/2014 2:21	6.5	49.6
11/20/2014 2:22	7.1	49.1
11/20/2014 2:23	6.7	45.4
11/20/2014 2:24	6.3	47.7
11/20/2014 2:25	6.0	44.9
11/20/2014 2:26	6.6	49.0
11/20/2014 2:28	6.9	50.2
11/20/2014 2:29	6.9	45.5
11/20/2014 2:30	6.0	52.1
11/20/2014 2:31	6.6	51.6
11/20/2014 2:32	5.8	52.6
11/20/2014 2:33	7.0	48.5
11/20/2014 2:34	7.4	43.3
11/20/2014 2:35	7.2	52.2
11/20/2014 2:36	6.1	53.1
11/20/2014 2:38	7.2	51.1
11/20/2014 2:39	7.4	47.2
11/20/2014 2:40	6.9	54.2
11/20/2014 2:41	5.7	50.7
11/20/2014 2:45	7.5	52.3
11/20/2014 2:46	6.6	53.5
11/20/2014 2:48	7.2	56.1
11/20/2014 2:50	7.5	55.4
11/20/2014 3:00	7.1	54.6
11/20/2014 3:01	6.8	54.8
11/20/2014 3:04	7.2	49.8
11/20/2014 3:05	6.4	49.4
11/20/2014 3:09	7.3	45.6
11/20/2014 3:10	6.3	47.7
11/20/2014 3:11	7.0	46.1
11/20/2014 3:12	7.1	45.2
11/20/2014 3:14	6.4	56.7
11/20/2014 3:15	6.5	52.8
11/20/2014 3:18	6.2	49.9
11/20/2014 3:19	5.9	47.2

Day and Time of Measurement ^[1]	Average Wind Speed	Measured Leq
	(1 Minute Average)	(dBA)
11/20/2014 3:23	6.1	53.6
11/20/2014 3:25	6.8	49.5
11/20/2014 3:26	6.5	49.2
11/20/2014 3:27	6.3	51.9
11/20/2014 3:28	7.3	54.9
11/20/2014 3:29	7.1	54.9
11/20/2014 3:33	6.7	48.7
11/20/2014 3:38	7.5	56.6
11/20/2014 3:40	6.8	57.7
11/20/2014 3:41	7.0	54.9
11/20/2014 3:59	7.1	52.9
11/20/2014 4:02	7.0	53.1
11/20/2014 4:03	7.4	47.6
11/20/2014 4:04	7.0	51.6
11/20/2014 4:05	6.8	55.1
11/20/2014 4:07	7.3	54.0
11/20/2014 4:10	6.6	53.6
11/20/2014 4:11	7.3	54.4
11/20/2014 4:25	7.3	48.4
11/20/2014 4:27	7.1	45.9
11/20/2014 4:28	7.2	48.4
11/20/2014 4:29	6.4	51.3
11/20/2014 4:31	7.2	49.2
11/20/2014 4:32	6.8	47.9
11/20/2014 4:33	7.0	55.9
11/20/2014 4:34	6.3	53.0
11/20/2014 4:35	6.8	52.3
11/20/2014 4:36	7.4	47.9
11/20/2014 4:37	7.3	54.6
11/20/2014 4:38	7.1	54.4
11/20/2014 4:39	6.7	51.2
11/20/2014 4:43	6.7	47.7
11/20/2014 4:47	6.9	54.9
11/20/2014 4:49	6.8	48.0
11/20/2014 4:50	6.6	52.5
11/20/2014 4:51	6.8	49.3
11/20/2014 4:55	6.5	48.2
11/20/2014 4:56	6.7	46.4
11/20/2014 4:58	6.9	43.6
11/20/2014 4:59	6.8	52.8
11/20/2014 5:00	7.5	48.9
11/20/2014 5:02	6.7	50.3
11/20/2014 5:03	6.5	51.2
11/20/2014 5:04	6.0	51.3

Day and Time of Measurement ^[1]	Average Wind Speed	Measured Leq
	(1 Minute Average)	(dBA)
11/20/2014 5:05	6.0	47.7
11/20/2014 5:07	6.9	47.8
11/20/2014 5:08	7.4	43.2
11/20/2014 5:10	7.5	52.1
11/20/2014 5:12	6.4	45.9
11/20/2014 5:13	6.4	47.8
11/20/2014 5:14	6.6	51.0
11/20/2014 5:15	5.8	48.3
11/20/2014 5:16	6.0	48.7
11/20/2014 5:19	6.3	51.2
11/20/2014 5:20	6.6	47.0
11/20/2014 5:21	7.4	51.6
11/20/2014 5:22	6.6	50.3
11/20/2014 5:23	7.0	48.8
11/20/2014 5:24	6.6	47.0
11/20/2014 5:25	6.9	49.3
11/20/2014 5:26	7.2	49.1
11/20/2014 5:27	6.5	54.2
11/20/2014 5:28	7.0	52.7
11/20/2014 5:29	7.5	48.5
11/20/2014 5:30	6.9	48.0
11/20/2014 5:31	6.4	45.8
11/20/2014 5:32	7.1	48.3
11/20/2014 5:33	6.1	44.9
11/20/2014 5:36	6.8	42.8
11/20/2014 5:37	6.9	44.2
11/20/2014 5:38	6.3	47.7
11/20/2014 5:39	7.0	49.2
11/20/2014 5:40	6.3	47.0
11/20/2014 5:41	6.9	42.8
11/20/2014 5:42	6.4	47.2
11/20/2014 5:43	5.9	45.3
11/20/2014 5:44	6.3	43.4
11/20/2014 5:45	6.3	47.7
11/20/2014 5:46	6.8	53.7
11/20/2014 5:47	6.8	52.5
11/20/2014 5:48	5.9	49.3
11/20/2014 5:49	6.4	53.3
11/20/2014 5:50	6.3	46.4
11/20/2014 5:51	5.9	47.2
11/20/2014 5:52	6.5	48.0
11/20/2014 5:55	7.1	46.0
11/20/2014 5:58	6.6	46.4
11/20/2014 5:59	6.8	44.8

Day and Time of Measurement ^[1]	Average Wind Speed (1 Minute Average)	Measured Leq (dBA)
---	--	-------------------------------

[1] The monitoring station was not adjusted for daylight saving time, therefore the evaluation period time period was adjusted

Table 6 - Valid Ambient 1-minute Sound Data - Monitor C

Bornish Wind Farm, 1500127

Day and Time of Measurement ^[1]	Average Wind Speed	Measured Leq
	(1 Minute Average)	(dBA)
9/29/2014 22:09	3.9	52.5
9/29/2014 22:10	4.2	52.1
9/29/2014 23:29	3.6	52.4
9/29/2014 23:31	3.6	52.2
9/29/2014 23:37	3.6	52.3
9/29/2014 23:38	3.6	52.4
9/29/2014 23:39	3.6	52.3
9/29/2014 23:40	3.7	52.5
9/29/2014 23:41	3.9	52.4
9/29/2014 23:42	3.8	52.3
9/29/2014 23:43	3.7	52.1
9/29/2014 23:44	3.8	51.5
9/29/2014 23:48	5.6	51.6
9/29/2014 23:49	4.1	52.2
9/29/2014 23:56	3.7	52.1
9/29/2014 23:57	4.7	52.0
9/29/2014 23:58	3.8	52.2
10/1/2014 23:05	3.6	49.7
10/1/2014 23:07	3.7	49.7
10/1/2014 23:08	3.7	49.6
10/1/2014 23:11	3.6	49.6
10/1/2014 23:12	4.7	49.6
10/1/2014 23:13	5.3	49.8
10/1/2014 23:14	4.8	47.5
10/1/2014 23:15	5.3	46.5
10/1/2014 23:16	5.2	48.1
10/1/2014 23:17	4.4	48.5
10/1/2014 23:18	4.1	48.5
10/1/2014 23:19	4.3	48.4
10/1/2014 23:20	4.2	48.3
10/1/2014 23:21	4.5	48.3
10/1/2014 23:22	3.9	48.3
10/1/2014 23:25	3.5	48.2
10/1/2014 23:26	3.7	48.4
10/1/2014 23:29	3.5	49.1
10/1/2014 23:30	4.9	48.5
10/1/2014 23:31	5.1	49.0
10/1/2014 23:32	4.8	48.7
10/1/2014 23:33	5.5	49.1

Day and Time of Measurement ^[1]	Average Wind Speed	Measured Leq
	(1 Minute Average)	(dBA)
10/1/2014 23:34	4.9	49.3
10/1/2014 23:35	3.6	49.6
10/1/2014 23:39	4.0	50.2
10/1/2014 23:40	4.0	50.2
10/1/2014 23:42	3.9	50.2
10/1/2014 23:43	3.9	50.3
10/1/2014 23:46	3.6	50.3
10/1/2014 23:48	3.8	50.3
10/1/2014 23:51	3.5	50.2
10/1/2014 23:52	4.2	50.1
10/1/2014 23:53	4.3	50.0
10/1/2014 23:54	5.0	49.8
10/1/2014 23:55	4.2	50.0
10/1/2014 23:56	4.1	50.2
10/1/2014 23:57	3.5	50.2
10/1/2014 23:58	3.6	50.6
10/2/2014 0:00	3.5	50.7
10/2/2014 0:17	3.5	50.7
10/2/2014 0:18	4.2	50.9
10/2/2014 0:20	3.7	50.9
10/2/2014 0:22	4.0	50.9
10/2/2014 0:23	4.0	50.7
10/2/2014 0:24	4.7	51.0
10/2/2014 0:25	3.7	51.0
10/2/2014 0:26	4.5	51.0
10/2/2014 0:27	4.1	50.9
10/2/2014 0:28	3.8	51.0
10/2/2014 0:31	3.7	50.5
10/2/2014 0:32	4.6	50.8
10/2/2014 0:33	3.5	50.7
10/2/2014 0:40	3.8	51.0
10/2/2014 0:42	3.7	51.1
10/2/2014 0:52	3.6	51.0
10/2/2014 1:01	3.9	50.9
10/2/2014 1:04	3.9	50.4
10/2/2014 1:05	3.7	50.3
10/2/2014 1:06	3.6	50.3
10/2/2014 1:07	4.4	50.3
10/2/2014 1:08	4.1	50.4
10/2/2014 1:09	4.1	50.0
10/2/2014 1:10	4.2	50.1
10/2/2014 1:17	3.7	50.2
10/2/2014 1:28	3.7	51.5
10/2/2014 1:36	3.6	51.8

Day and Time of Measurement ^[1]	Average Wind Speed	Measured Leq
	(1 Minute Average)	(dBA)
10/2/2014 1:56	4.0	52.2
10/2/2014 2:00	3.6	51.0
10/2/2014 2:10	3.6	51.0
10/2/2014 2:18	3.8	51.0
10/2/2014 3:28	3.5	52.4
10/2/2014 3:33	3.8	52.7
10/2/2014 3:34	4.5	52.7
10/2/2014 3:35	3.9	52.7
10/2/2014 3:36	4.1	52.6
10/2/2014 3:37	3.6	52.5
10/2/2014 3:38	4.0	52.6
10/2/2014 3:39	3.7	52.8
10/2/2014 3:40	3.9	52.9
10/2/2014 3:41	4.0	52.8
10/2/2014 3:42	4.5	52.6
10/2/2014 3:43	4.2	52.9
10/2/2014 3:44	4.6	52.7
10/2/2014 3:45	4.0	52.7
10/2/2014 3:48	3.5	52.3
10/2/2014 3:49	4.0	52.4
10/2/2014 3:50	3.9	52.6
10/2/2014 3:51	4.1	52.8
10/2/2014 3:52	4.1	52.9
10/2/2014 3:53	3.8	52.9
10/2/2014 3:54	3.9	53.1
10/2/2014 3:55	3.9	53.1
10/2/2014 3:56	4.0	52.9
10/2/2014 3:57	5.2	52.9
10/2/2014 3:58	4.0	52.9
10/2/2014 3:59	3.6	52.8
10/2/2014 4:00	4.2	52.8
10/2/2014 4:01	3.9	52.9
10/2/2014 4:02	4.6	52.9
10/2/2014 4:03	4.1	52.6
10/2/2014 4:08	3.7	52.8
10/2/2014 4:20	3.6	53.1
10/2/2014 4:21	3.6	53.1
10/2/2014 4:31	3.6	53.1
10/2/2014 4:32	3.7	53.2
10/2/2014 4:38	4.3	53.2
10/2/2014 4:39	4.0	53.2
10/2/2014 4:40	3.6	53.2
10/2/2014 4:41	4.6	53.2
10/2/2014 4:42	4.7	53.2

Day and Time of Measurement ^[1]	Average Wind Speed	Measured Leq
	(1 Minute Average)	(dBA)
10/2/2014 4:43	3.9	53.2
10/2/2014 4:44	3.9	53.1
10/2/2014 4:45	4.4	53.0
10/2/2014 4:46	4.6	52.9
10/2/2014 4:47	4.4	53.0
10/2/2014 4:48	3.9	53.1
10/2/2014 4:55	3.8	53.4
10/2/2014 4:56	3.6	53.5
10/2/2014 22:00	5.2	51.6
10/2/2014 22:01	5.5	51.5
10/2/2014 22:02	6.4	51.3
10/2/2014 22:03	5.4	51.6
10/2/2014 22:04	5.5	51.6
10/2/2014 22:05	5.2	51.6
10/2/2014 22:06	5.1	51.7
10/2/2014 22:07	5.2	52.1
10/2/2014 22:08	5.6	51.4
10/2/2014 22:09	6.1	52.0
10/2/2014 22:10	5.1	52.6
10/2/2014 22:11	5.7	52.0
10/2/2014 22:12	6.1	51.7
10/2/2014 22:13	6.1	51.8
10/2/2014 22:14	5.6	51.8
10/2/2014 22:15	5.7	51.9
10/2/2014 22:16	5.5	51.7
10/2/2014 22:17	5.5	52.1
10/2/2014 22:18	5.3	52.1
10/2/2014 22:19	5.2	52.0
10/2/2014 22:20	5.8	52.0
10/2/2014 22:21	5.8	52.8
10/2/2014 22:22	5.4	52.2
10/2/2014 22:23	6.0	52.1
10/2/2014 22:24	6.1	52.1
10/2/2014 22:25	5.7	52.6
10/2/2014 22:26	5.5	52.4
10/2/2014 22:27	5.5	53.1
10/2/2014 22:28	6.1	53.3
10/2/2014 22:29	6.4	52.7
10/2/2014 22:30	5.9	53.1
10/2/2014 22:31	6.0	52.7
10/2/2014 22:32	6.0	54.0
10/2/2014 22:33	6.1	52.1
10/2/2014 22:34	6.8	52.1
10/2/2014 22:35	6.3	51.5

Day and Time of Measurement ^[1]	Average Wind Speed	Measured Leq
	(1 Minute Average)	(dBA)
10/2/2014 22:36	5.8	52.1
10/2/2014 22:37	5.5	52.2
10/2/2014 22:38	5.7	52.4
10/2/2014 22:39	5.8	52.3
10/2/2014 22:40	6.0	52.6
10/2/2014 22:41	6.3	52.6
10/2/2014 22:42	5.9	53.0
10/2/2014 22:43	6.4	52.7
10/2/2014 22:45	6.4	52.0
10/2/2014 22:46	6.3	52.6
10/2/2014 22:47	5.8	52.4
10/2/2014 22:48	6.0	52.2
10/2/2014 22:49	5.9	52.7
10/2/2014 22:50	6.0	52.4
10/2/2014 22:51	5.9	52.2
10/2/2014 22:52	6.2	53.6
10/2/2014 22:53	5.6	52.9
10/2/2014 22:54	6.9	53.1
10/2/2014 22:55	6.3	52.8
10/2/2014 22:56	6.6	52.5
10/2/2014 22:57	6.3	52.6
10/2/2014 22:58	6.1	53.1
10/2/2014 22:59	5.4	52.3
10/2/2014 23:00	6.4	52.5
10/2/2014 23:01	5.9	52.5
10/2/2014 23:02	6.0	52.3
10/2/2014 23:03	5.9	51.9
10/2/2014 23:04	5.4	52.3
10/2/2014 23:05	5.4	52.0
10/2/2014 23:06	5.5	52.4
10/2/2014 23:07	5.1	52.1
10/2/2014 23:08	5.5	52.2
10/2/2014 23:09	5.4	51.9
10/2/2014 23:10	5.5	52.3
10/2/2014 23:11	5.3	52.9
10/2/2014 23:12	5.3	52.4
10/2/2014 23:13	6.4	52.5
10/2/2014 23:14	5.9	52.1
10/2/2014 23:15	5.4	52.4
10/2/2014 23:16	5.5	52.2
10/2/2014 23:17	5.9	52.7
10/2/2014 23:18	5.7	51.8
10/2/2014 23:19	6.0	51.4
10/2/2014 23:20	5.3	51.2

Day and Time of Measurement ^[1]	Average Wind Speed	Measured Leq
	(1 Minute Average)	(dBA)
10/2/2014 23:21	5.6	51.0
10/2/2014 23:22	5.6	50.9
10/2/2014 23:23	5.0	49.9
10/2/2014 23:24	4.9	49.9
10/2/2014 23:25	4.8	52.2
10/2/2014 23:26	5.1	52.9
10/2/2014 23:27	5.2	53.1
10/2/2014 23:28	4.5	51.9
10/2/2014 23:29	5.0	52.4
10/2/2014 23:30	5.0	52.2
10/2/2014 23:31	5.5	53.3
10/2/2014 23:32	4.8	52.9
10/2/2014 23:33	5.4	53.4
10/2/2014 23:34	5.9	53.2
10/2/2014 23:35	5.9	53.0
10/2/2014 23:36	5.7	52.7
10/2/2014 23:37	5.8	52.7
10/2/2014 23:38	4.7	52.9
10/2/2014 23:39	5.3	53.2
10/2/2014 23:40	5.6	52.9
10/2/2014 23:41	6.0	52.8
10/2/2014 23:42	6.0	53.2
10/2/2014 23:43	5.7	52.8
10/2/2014 23:44	5.9	52.8
10/2/2014 23:45	5.8	52.9
10/2/2014 23:46	5.5	50.8
10/2/2014 23:47	5.5	52.6
10/2/2014 23:48	5.7	52.0
10/2/2014 23:49	6.0	52.1
10/2/2014 23:50	5.6	52.2
10/2/2014 23:51	5.2	51.9
10/2/2014 23:52	5.8	52.3
10/2/2014 23:53	5.5	52.3
10/2/2014 23:54	6.0	52.3
10/2/2014 23:55	5.6	53.5
10/2/2014 23:56	5.8	53.6
10/2/2014 23:57	6.2	52.7
10/2/2014 23:58	5.8	53.3
10/2/2014 23:59	5.3	53.4
10/3/2014 0:00	5.6	52.5
10/3/2014 0:01	6.0	52.4
10/3/2014 0:02	5.9	52.8
10/3/2014 0:03	6.0	52.9
10/3/2014 0:04	5.5	53.0

Day and Time of Measurement ^[1]	Average Wind Speed	Measured Leq
	(1 Minute Average)	(dBA)
10/3/2014 0:05	5.8	52.4
10/3/2014 0:06	5.8	51.3
10/3/2014 0:07	6.1	49.6
10/3/2014 0:08	5.2	48.9
10/3/2014 0:15	6.1	51.2
10/3/2014 0:16	6.0	51.3
10/3/2014 0:17	6.0	51.4
10/3/2014 0:18	5.9	51.2
10/3/2014 0:19	5.7	52.7
10/3/2014 0:20	5.4	52.2
10/3/2014 0:21	6.3	52.0
10/3/2014 0:22	6.0	52.2
10/3/2014 0:23	5.1	51.7
10/3/2014 0:24	5.2	52.5
10/3/2014 0:25	4.9	52.5
10/3/2014 0:26	4.8	51.7
10/3/2014 0:27	5.5	52.3
10/3/2014 0:28	5.6	52.7
10/3/2014 0:29	4.6	52.0
10/3/2014 0:30	5.2	52.3
10/3/2014 0:31	5.2	52.8
10/3/2014 0:32	4.9	52.6
10/3/2014 0:33	4.9	52.8
10/3/2014 0:34	4.8	53.0
10/3/2014 0:35	4.7	54.1
10/3/2014 0:36	4.7	54.1
10/3/2014 0:37	5.0	53.7
10/3/2014 0:38	4.5	53.1
10/3/2014 0:39	4.8	53.0
10/3/2014 0:40	4.7	53.0
10/3/2014 0:41	4.5	53.0
10/3/2014 0:42	4.8	52.9
10/3/2014 0:43	4.6	52.8
10/3/2014 0:44	5.3	52.4
10/3/2014 0:45	4.9	53.1
10/3/2014 0:46	5.8	52.2
10/3/2014 0:47	5.3	52.9
10/3/2014 0:48	5.0	53.3
10/3/2014 0:49	5.3	53.0
10/3/2014 0:50	5.4	53.1
10/3/2014 0:51	5.1	53.3
10/3/2014 0:52	5.2	53.1
10/3/2014 0:53	5.1	53.3
10/3/2014 0:54	5.1	53.2

Day and Time of Measurement ^[1]	Average Wind Speed	Measured Leq
	(1 Minute Average)	(dBA)
10/3/2014 0:55	5.3	53.1
10/3/2014 0:56	5.3	53.1
10/3/2014 0:57	5.3	52.9
10/3/2014 0:58	5.9	52.9
10/3/2014 0:59	5.5	52.9
10/3/2014 1:00	4.9	52.8
10/3/2014 1:01	5.4	52.1
10/3/2014 1:02	5.0	52.8
10/3/2014 1:03	5.0	52.8
10/3/2014 1:04	5.2	52.7
10/3/2014 1:05	4.7	52.9
10/3/2014 1:06	4.8	52.6
10/3/2014 1:07	5.1	52.7
10/3/2014 1:08	5.2	53.0
10/3/2014 1:09	4.6	52.2
10/3/2014 1:10	5.4	52.4
10/3/2014 1:11	5.5	52.4
10/3/2014 1:12	5.9	52.4
10/3/2014 1:13	5.4	52.5
10/3/2014 1:14	5.2	53.0
10/3/2014 1:15	4.9	53.3
10/3/2014 1:16	5.4	53.0
10/3/2014 1:17	5.6	53.2
10/3/2014 1:18	5.2	52.8
10/3/2014 1:19	5.5	53.0
10/3/2014 1:20	5.1	52.9
10/3/2014 1:21	5.3	52.9
10/3/2014 1:22	5.4	53.4
10/3/2014 1:23	4.7	53.1
10/3/2014 1:24	5.6	53.1
10/3/2014 1:25	5.3	53.3
10/3/2014 1:26	5.0	53.5
10/3/2014 1:27	5.6	52.9
10/3/2014 1:28	5.8	52.8
10/3/2014 1:29	5.3	53.3
10/3/2014 1:30	5.2	53.7
10/3/2014 1:31	4.8	53.8
10/3/2014 1:32	6.5	53.7
10/3/2014 1:34	6.5	53.4
10/3/2014 1:35	5.9	53.3
10/3/2014 1:36	5.7	53.3
10/3/2014 1:37	5.1	53.8
10/3/2014 1:38	5.4	53.4
10/3/2014 1:39	5.3	53.3

Day and Time of Measurement ^[1]	Average Wind Speed	Measured Leq
	(1 Minute Average)	(dBA)
10/3/2014 1:40	6.4	53.4
10/3/2014 1:41	5.6	53.1
10/3/2014 1:42	5.5	53.7
10/3/2014 1:43	5.7	53.4
10/3/2014 1:44	6.1	53.4
10/3/2014 1:45	5.3	53.6
10/3/2014 1:46	5.4	54.0
10/3/2014 1:47	5.1	53.6
10/3/2014 1:48	6.5	53.9
10/3/2014 1:49	5.2	53.9
10/3/2014 1:50	5.5	53.8
10/3/2014 1:51	5.8	54.1
10/3/2014 1:52	5.3	54.1
10/3/2014 1:53	5.9	53.7
10/3/2014 1:54	6.3	54.2
10/3/2014 1:55	5.1	54.0
10/3/2014 1:56	6.4	54.0
10/3/2014 1:57	5.9	53.7
10/3/2014 1:58	5.9	53.8
10/3/2014 1:59	5.2	53.9
10/3/2014 2:00	5.9	53.6
10/3/2014 2:01	5.4	53.8
10/3/2014 2:02	5.8	53.7
10/3/2014 2:03	5.8	53.9
10/3/2014 2:04	5.3	54.0
10/3/2014 2:05	5.3	53.8
10/3/2014 2:06	6.2	53.9
10/3/2014 2:07	5.6	53.8
10/3/2014 2:08	6.1	53.8
10/3/2014 2:09	5.7	53.5
10/3/2014 2:10	5.4	53.8
10/3/2014 2:11	5.1	53.8
10/3/2014 2:12	5.3	53.8
10/3/2014 2:13	5.1	53.7
10/3/2014 2:14	5.6	54.1
10/3/2014 2:15	5.7	54.3
10/3/2014 2:16	5.1	54.6
10/3/2014 2:17	5.2	54.4
10/3/2014 2:18	6.0	54.5
10/3/2014 2:19	5.4	54.3
10/3/2014 2:20	5.8	54.3
10/3/2014 2:21	5.5	54.1
10/3/2014 2:22	5.0	54.2
10/3/2014 2:23	5.9	54.3

Day and Time of Measurement ^[1]	Average Wind Speed	Measured Leq
	(1 Minute Average)	(dBA)
10/3/2014 2:24	5.2	54.3
10/3/2014 2:25	5.6	54.5
10/3/2014 2:26	5.7	54.2
10/3/2014 2:27	5.8	54.3
10/3/2014 2:28	5.6	54.4
10/3/2014 2:29	5.3	54.2
10/3/2014 2:30	5.6	54.7
10/3/2014 2:31	4.7	54.8
10/3/2014 2:32	5.7	54.5
10/3/2014 2:33	5.9	54.3
10/3/2014 2:34	5.6	54.1
10/3/2014 2:35	5.0	54.2
10/3/2014 2:36	4.9	54.5
10/3/2014 2:37	4.8	54.5
10/3/2014 2:38	5.1	54.4
10/3/2014 2:39	5.3	54.4
10/3/2014 2:40	5.1	54.5
10/3/2014 2:41	4.9	54.7
10/3/2014 2:42	4.9	54.4
10/3/2014 2:43	5.2	54.2
10/3/2014 2:44	5.4	54.2
10/3/2014 2:45	5.4	54.5
10/3/2014 2:46	4.9	54.2
10/3/2014 2:47	5.8	54.2
10/3/2014 2:48	5.7	54.1
10/3/2014 2:51	5.1	53.9
10/3/2014 2:52	5.1	53.7
10/3/2014 2:53	5.0	54.1
10/3/2014 2:54	5.3	54.0
10/3/2014 2:55	5.2	53.8
10/3/2014 2:56	5.7	53.7
10/3/2014 2:57	5.2	53.7
10/3/2014 2:58	4.9	53.6
10/3/2014 2:59	4.9	53.4
10/3/2014 3:00	5.5	53.3
10/3/2014 3:01	5.3	53.8
10/3/2014 3:02	5.0	53.6
10/3/2014 3:03	5.5	53.8
10/3/2014 3:04	5.2	53.6
10/3/2014 3:05	5.0	53.8
10/3/2014 3:06	5.3	53.5
10/3/2014 3:07	5.2	53.7
10/3/2014 3:08	5.0	53.6
10/3/2014 3:09	5.2	53.4

Day and Time of Measurement ^[1]	Average Wind Speed	Measured Leq
	(1 Minute Average)	(dBA)
10/3/2014 3:10	5.9	54.3
10/3/2014 3:11	5.4	53.7
10/3/2014 3:12	5.7	53.9
10/3/2014 3:13	5.6	53.7
10/3/2014 3:14	5.1	53.6
10/3/2014 3:15	6.0	53.7
10/3/2014 3:16	5.5	53.7
10/3/2014 3:17	5.2	53.7
10/3/2014 3:18	5.1	54.0
10/3/2014 3:19	4.7	53.9
10/3/2014 3:20	5.4	53.8
10/3/2014 3:21	6.0	54.1
10/3/2014 3:22	5.1	54.1
10/3/2014 3:23	5.1	54.3
10/3/2014 3:24	5.7	54.3
10/3/2014 3:25	5.9	54.3
10/3/2014 3:26	5.6	54.3
10/3/2014 3:27	5.3	54.3
10/3/2014 3:28	5.0	55.2
10/3/2014 3:29	5.0	55.3
10/3/2014 3:30	5.6	55.3
10/3/2014 3:31	6.2	55.1
10/3/2014 3:32	6.0	55.3
10/3/2014 3:33	5.6	55.4
10/3/2014 3:34	6.0	55.4
10/3/2014 3:35	6.1	55.1
10/3/2014 3:36	6.2	55.5
10/3/2014 3:37	5.3	55.4
10/3/2014 3:38	6.3	55.2
10/3/2014 3:39	6.8	55.3
10/3/2014 3:40	6.0	55.6
10/3/2014 3:41	5.7	55.0
10/3/2014 3:43	7.0	55.2
10/3/2014 3:44	5.9	55.6
10/3/2014 3:45	6.3	55.5
10/3/2014 3:46	6.7	55.4
10/3/2014 3:47	7.0	55.5
10/3/2014 3:48	6.6	55.7
10/3/2014 3:49	6.5	55.1
10/3/2014 3:50	6.5	55.1
10/3/2014 3:51	6.1	55.4
10/3/2014 3:52	6.3	55.4
10/3/2014 3:53	6.3	55.0
10/3/2014 3:54	6.8	55.0

Day and Time of Measurement ^[1]	Average Wind Speed	Measured Leq
	(1 Minute Average)	(dBA)
10/3/2014 3:55	6.3	55.1
10/3/2014 3:56	6.1	55.0
10/3/2014 3:57	5.9	55.1
10/3/2014 3:58	6.0	55.2
10/3/2014 3:59	6.2	54.7
10/3/2014 4:00	5.9	55.1
10/3/2014 4:01	5.5	55.8
10/3/2014 4:02	5.5	55.5
10/3/2014 4:03	6.6	55.4
10/3/2014 4:04	6.1	55.0
10/3/2014 4:05	5.7	55.2
10/3/2014 4:06	6.2	55.1
10/3/2014 4:07	5.8	55.1
10/3/2014 4:08	5.5	55.2
10/3/2014 4:09	5.2	55.3
10/3/2014 4:10	5.1	55.3
10/3/2014 4:11	5.4	55.4
10/3/2014 4:12	5.0	55.6
10/3/2014 4:13	5.5	55.9
10/3/2014 4:14	5.6	55.6
10/3/2014 4:15	5.9	55.0
10/3/2014 4:16	6.6	55.5
10/3/2014 4:17	6.2	55.4
10/3/2014 4:18	5.3	55.6
10/3/2014 4:19	5.4	55.4
10/3/2014 4:20	5.9	55.6
10/3/2014 4:21	5.6	55.8
10/3/2014 4:22	5.6	55.6
10/3/2014 4:23	5.4	55.9
10/3/2014 4:24	4.9	56.0
10/3/2014 4:25	5.4	56.0
10/3/2014 4:26	6.1	55.8
10/3/2014 4:27	5.9	55.8
10/3/2014 4:28	5.1	56.1
10/3/2014 4:29	5.7	55.8
10/3/2014 4:30	6.5	55.7
10/3/2014 4:31	6.4	55.9
10/3/2014 4:32	6.3	55.9
10/3/2014 4:33	6.3	55.7
10/3/2014 4:34	6.3	55.6
10/3/2014 4:35	5.6	55.4
10/3/2014 4:36	5.3	55.8
10/3/2014 4:37	5.3	55.5
10/3/2014 4:38	6.2	55.3

Day and Time of Measurement ^[1]	Average Wind Speed	Measured Leq
	(1 Minute Average)	(dBA)
10/3/2014 4:39	5.6	55.1
10/3/2014 4:40	6.3	55.3
10/3/2014 4:41	4.8	55.4
10/3/2014 4:42	5.8	55.5
10/3/2014 4:43	5.5	55.4
10/3/2014 4:44	5.7	55.6
10/3/2014 4:45	6.4	55.2
10/3/2014 4:46	6.3	55.4
10/3/2014 4:47	5.6	55.0
10/3/2014 4:48	6.0	55.1
10/3/2014 4:49	5.5	55.2
10/3/2014 4:50	5.5	55.2
10/3/2014 4:51	5.8	54.8
10/3/2014 4:52	6.1	54.9
10/3/2014 4:53	5.7	54.8
10/3/2014 4:54	5.4	54.9
10/3/2014 4:55	5.5	54.9
10/3/2014 4:56	5.7	55.1
10/3/2014 4:57	5.7	54.7
10/3/2014 4:58	5.7	55.1
10/3/2014 4:59	5.5	55.0
10/4/2014 22:03	3.6	39.7
10/4/2014 22:05	4.2	41.7
10/4/2014 22:06	4.0	46.7
10/4/2014 22:07	3.8	37.5
10/4/2014 22:10	3.8	35.8
10/4/2014 22:13	3.5	35.8
10/4/2014 22:15	3.6	35.0
10/4/2014 23:20	3.7	40.7
10/4/2014 23:21	3.5	38.3
10/4/2014 23:22	4.0	38.5
10/4/2014 23:24	3.6	38.3
10/4/2014 23:26	3.8	39.6
10/4/2014 23:27	3.8	47.0
10/4/2014 23:28	4.6	39.3
10/4/2014 23:29	4.0	46.5
10/4/2014 23:30	3.7	40.3
10/4/2014 23:31	4.7	40.1
10/4/2014 23:32	4.4	44.8
10/4/2014 23:33	4.2	47.5
10/4/2014 23:34	4.3	40.9
10/4/2014 23:35	4.5	41.4
10/4/2014 23:36	3.7	38.8
10/4/2014 23:37	3.9	38.1

Day and Time of Measurement ^[1]	Average Wind Speed	Measured Leq
	(1 Minute Average)	(dBA)
10/4/2014 23:38	4.2	38.4
10/4/2014 23:39	3.5	38.7
10/4/2014 23:40	3.8	37.9
10/4/2014 23:41	3.9	37.8
10/4/2014 23:42	4.2	37.5
10/4/2014 23:43	3.9	37.5
10/4/2014 23:44	4.2	37.6
10/4/2014 23:45	3.6	37.7
10/4/2014 23:46	3.8	38.7
10/4/2014 23:48	3.8	37.9
10/4/2014 23:49	3.8	39.1
10/4/2014 23:50	3.9	39.2
10/4/2014 23:51	4.0	38.5
10/4/2014 23:52	4.3	41.8
10/4/2014 23:53	3.6	43.6
10/4/2014 23:54	3.9	40.4
10/4/2014 23:55	3.9	39.6
10/4/2014 23:57	3.6	40.8
10/4/2014 23:58	3.9	39.6
10/4/2014 23:59	3.9	39.2
10/5/2014 0:00	3.7	38.3
10/5/2014 0:01	4.0	39.1
10/5/2014 0:03	4.3	38.6
10/5/2014 0:04	4.4	40.5
10/5/2014 0:05	4.0	42.7
10/5/2014 0:06	4.0	39.3
10/5/2014 0:07	4.4	39.4
10/5/2014 0:08	4.6	39.2
10/5/2014 0:09	4.0	40.4
10/5/2014 0:10	4.6	42.6
10/5/2014 0:11	4.5	39.7
10/5/2014 0:12	5.3	39.8
10/5/2014 0:13	4.1	39.6
10/5/2014 0:14	4.4	40.0
10/5/2014 0:15	4.2	40.2
10/5/2014 0:16	4.0	42.1
10/5/2014 0:17	4.4	39.0
10/5/2014 0:18	4.8	41.2
10/5/2014 0:19	4.3	40.0
10/5/2014 0:20	5.0	43.2
10/5/2014 0:21	5.0	41.4
10/5/2014 0:22	4.5	37.4
10/5/2014 0:23	4.1	37.7
10/5/2014 0:24	4.0	36.4

Day and Time of Measurement ^[1]	Average Wind Speed	Measured Leq
	(1 Minute Average)	(dBA)
10/5/2014 0:25	4.1	36.6
10/5/2014 0:26	4.0	36.1
10/5/2014 0:27	3.6	35.8
10/5/2014 0:36	4.1	35.6
10/5/2014 0:38	3.5	35.0
10/5/2014 1:00	4.2	36.1
10/5/2014 1:04	3.6	37.7
10/5/2014 1:07	4.1	37.9
10/5/2014 1:08	4.6	39.4
10/5/2014 1:09	4.2	41.2
10/5/2014 1:10	3.5	39.5
10/5/2014 1:11	3.6	37.5
10/5/2014 1:12	4.0	37.8
10/5/2014 1:13	4.0	37.2
10/5/2014 1:14	3.8	41.0
10/5/2014 1:15	3.8	40.9
10/5/2014 1:16	4.0	39.4
10/5/2014 1:17	3.8	39.2
10/5/2014 1:19	3.7	37.3
10/5/2014 1:22	3.9	38.3
10/5/2014 1:23	3.6	42.0
10/5/2014 1:27	4.4	39.0
10/5/2014 1:29	3.7	36.6
10/5/2014 1:30	3.8	36.3
10/5/2014 1:31	3.6	37.7
10/5/2014 1:34	4.7	39.6
10/5/2014 1:35	4.4	39.1
10/5/2014 1:36	3.7	38.3
10/5/2014 1:37	4.2	37.2
10/5/2014 1:38	4.3	40.0
10/5/2014 1:39	3.6	41.3
10/5/2014 1:40	4.0	42.8
10/5/2014 1:41	4.4	43.9
10/5/2014 1:43	5.0	39.5
10/5/2014 1:44	4.4	41.6
10/5/2014 1:45	4.5	38.7
10/5/2014 1:46	4.8	38.5
10/5/2014 1:47	4.4	40.2
10/5/2014 1:49	4.4	38.5
10/5/2014 1:50	4.2	40.1
10/5/2014 1:51	4.6	40.6
10/5/2014 1:52	4.4	40.7
10/5/2014 1:53	4.6	39.8
10/5/2014 1:54	4.0	38.2

Day and Time of Measurement ^[1]	Average Wind Speed	Measured Leq
	(1 Minute Average)	(dBA)
10/5/2014 1:55	4.9	39.7
10/5/2014 1:57	4.1	38.3
10/5/2014 1:58	5.7	37.3
10/5/2014 1:59	4.2	39.0
10/5/2014 2:01	4.0	37.6
10/5/2014 2:02	3.9	39.2
10/5/2014 2:03	3.6	43.2
10/5/2014 2:04	4.5	40.3
10/5/2014 2:05	5.1	40.2
10/5/2014 2:06	4.7	42.0
10/5/2014 2:07	4.7	38.7
10/5/2014 2:08	4.7	40.4
10/5/2014 2:09	4.5	38.3
10/5/2014 2:10	4.6	37.4
10/5/2014 2:11	3.7	36.4
10/5/2014 2:12	4.3	36.6
10/5/2014 2:13	3.6	41.4
10/5/2014 2:15	4.8	37.5
10/5/2014 2:16	4.2	40.8
10/5/2014 2:18	5.1	41.1
10/5/2014 2:19	4.9	40.1
10/5/2014 2:20	4.6	37.9
10/5/2014 2:21	5.4	43.7
10/5/2014 2:22	4.0	41.2
10/5/2014 2:24	4.7	42.4
10/5/2014 2:25	4.1	40.6
10/5/2014 2:26	5.4	40.4
10/5/2014 2:27	5.3	38.9
10/5/2014 2:28	4.7	36.7
10/5/2014 2:29	3.8	38.7
10/5/2014 2:30	3.9	39.3
10/5/2014 2:31	4.2	35.7
10/5/2014 2:32	4.5	35.6
10/5/2014 2:33	3.7	37.1
10/5/2014 2:34	3.5	36.9
10/5/2014 2:36	4.3	38.4
10/5/2014 2:37	4.1	36.1
10/5/2014 2:38	4.0	36.2
10/5/2014 2:41	4.4	35.3
10/5/2014 2:42	4.3	35.4
10/5/2014 2:43	3.6	36.4
10/5/2014 2:45	3.8	36.8
10/5/2014 2:46	4.0	37.5
10/5/2014 2:47	3.5	36.1

Day and Time of Measurement ^[1]	Average Wind Speed	Measured Leq
	(1 Minute Average)	(dBA)
10/5/2014 2:48	3.9	36.5
10/5/2014 2:49	3.7	37.4
10/5/2014 2:50	3.9	36.7
10/5/2014 2:51	4.3	38.7
10/5/2014 2:52	4.0	40.6
10/5/2014 2:53	4.4	39.0
10/5/2014 2:54	4.9	39.7
10/5/2014 2:55	4.7	40.0
10/5/2014 2:56	4.6	37.8
10/5/2014 2:57	4.9	37.6
10/5/2014 2:58	4.3	39.6
10/5/2014 2:59	4.0	39.3
10/5/2014 3:00	4.4	38.6
10/5/2014 3:03	4.6	38.3
10/5/2014 3:04	4.5	39.8
10/5/2014 3:05	4.4	41.1
10/5/2014 3:06	4.3	40.2
10/5/2014 3:07	4.9	39.9
10/5/2014 3:08	4.2	42.6
10/5/2014 3:09	4.1	41.6
10/5/2014 3:10	4.9	43.0
10/5/2014 3:11	5.0	44.5
10/5/2014 3:12	5.6	40.9
10/5/2014 3:13	5.2	40.1
10/5/2014 3:14	5.1	38.7
10/5/2014 3:15	4.8	39.4
10/5/2014 3:17	4.4	39.4
10/5/2014 3:18	4.9	38.6
10/5/2014 3:19	4.2	43.2
10/5/2014 3:20	4.3	44.0
10/5/2014 3:21	4.2	46.9
10/5/2014 3:22	5.9	43.0
10/5/2014 3:23	5.8	42.0
10/5/2014 3:24	5.8	46.1
10/5/2014 3:25	5.2	47.2
10/5/2014 3:26	5.3	43.4
10/5/2014 3:27	5.5	43.0
10/5/2014 3:28	5.3	41.0
10/5/2014 3:29	5.6	41.5
10/5/2014 3:30	4.7	44.0
10/5/2014 3:31	4.2	42.6
10/5/2014 3:32	5.2	45.3
10/5/2014 3:33	5.6	42.0
10/5/2014 3:34	5.5	42.1

Day and Time of Measurement ^[1]	Average Wind Speed	Measured Leq
	(1 Minute Average)	(dBA)
10/5/2014 3:35	5.5	43.6
10/5/2014 3:36	4.7	43.2
10/5/2014 3:37	5.4	43.0
10/5/2014 3:38	5.7	47.1
10/5/2014 3:39	4.7	42.8
10/5/2014 3:40	5.7	41.0
10/5/2014 3:41	5.1	44.2
10/5/2014 3:42	4.6	40.7
10/5/2014 3:43	5.2	43.6
10/5/2014 3:44	5.1	43.9
10/5/2014 3:45	5.4	39.6
10/5/2014 3:46	5.6	40.3
10/5/2014 3:47	4.8	38.8
10/5/2014 3:48	4.8	41.5
10/5/2014 3:49	4.0	44.3
10/5/2014 3:50	4.3	39.0
10/5/2014 3:51	5.5	48.4
10/5/2014 3:52	4.1	42.6
10/5/2014 3:53	5.0	39.4
10/5/2014 3:54	5.2	41.1
10/5/2014 3:55	4.6	45.1
10/5/2014 3:56	4.2	39.9
10/5/2014 3:57	5.8	45.0
10/5/2014 3:58	5.0	44.2
10/5/2014 3:59	4.5	39.4
10/5/2014 4:00	6.0	42.9
10/5/2014 4:01	4.2	41.7
10/5/2014 4:03	4.8	42.1
10/5/2014 4:04	4.2	37.9
10/5/2014 4:05	5.1	39.3
10/5/2014 4:06	4.6	44.1
10/5/2014 4:07	4.6	39.8
10/5/2014 4:08	5.0	38.0
10/5/2014 4:09	5.1	39.1
10/5/2014 4:10	3.9	42.5
10/5/2014 4:11	4.3	37.5
10/5/2014 4:12	4.7	40.2
10/5/2014 4:13	4.1	46.5
10/5/2014 4:14	4.2	40.6
10/5/2014 4:15	6.1	36.6
10/5/2014 4:16	5.0	35.1
10/5/2014 4:17	4.5	36.8
10/5/2014 4:18	3.6	43.2
10/5/2014 4:19	3.8	42.7

Day and Time of Measurement ^[1]	Average Wind Speed	Measured Leq
	(1 Minute Average)	(dBA)
10/5/2014 4:20	4.5	40.9
10/5/2014 4:21	5.6	40.0
10/5/2014 4:22	5.2	40.8
10/5/2014 4:23	4.3	42.9
10/5/2014 4:24	4.1	42.7
10/5/2014 4:25	5.3	42.2
10/5/2014 4:26	5.2	47.2
10/5/2014 4:27	4.5	41.9
10/5/2014 4:29	4.9	43.8
10/5/2014 4:30	5.1	40.9
10/5/2014 4:31	5.5	47.0
10/5/2014 4:32	5.2	43.3
10/5/2014 4:33	5.6	40.4
10/5/2014 4:34	5.9	41.2
10/5/2014 4:35	4.9	47.3
10/5/2014 4:36	4.0	43.7
10/5/2014 4:37	5.7	41.7
10/5/2014 4:38	6.3	42.4
10/5/2014 4:39	5.2	46.1
10/5/2014 4:40	5.2	47.1
10/5/2014 4:43	5.6	51.5
10/5/2014 4:44	4.8	43.4
10/5/2014 4:45	7.1	46.6
10/5/2014 4:46	6.2	47.3
10/5/2014 4:48	6.4	49.1
10/5/2014 4:50	6.8	47.3
10/5/2014 4:51	6.4	41.7
10/5/2014 4:52	7.1	43.8
10/5/2014 4:53	4.6	41.9
10/5/2014 4:54	4.6	42.2
10/5/2014 4:56	4.6	47.9
10/5/2014 4:57	5.2	47.6
10/5/2014 4:58	6.6	43.8
10/5/2014 4:59	5.9	50.0
10/5/2014 22:00	3.5	37.5
10/5/2014 22:01	3.5	38.7
10/5/2014 22:02	3.8	36.3
10/5/2014 22:03	3.6	37.7
10/5/2014 22:04	3.8	37.2
10/5/2014 22:05	4.1	37.5
10/5/2014 22:06	3.6	37.7
10/5/2014 22:11	3.7	40.4
10/5/2014 22:12	4.1	38.4
10/5/2014 22:13	4.3	40.6

Day and Time of Measurement ^[1]	Average Wind Speed	Measured Leq
	(1 Minute Average)	(dBA)
10/5/2014 22:14	4.0	40.0
10/5/2014 22:15	4.5	40.8
10/5/2014 22:16	4.5	40.3
10/5/2014 22:17	4.4	38.2
10/5/2014 22:18	4.6	37.9
10/5/2014 22:19	4.0	38.8
10/5/2014 22:20	4.3	39.5
10/5/2014 22:21	4.2	39.2
10/5/2014 22:22	4.6	39.4
10/5/2014 22:23	4.0	41.5
10/5/2014 22:24	4.1	40.2
10/5/2014 22:25	4.7	41.6
10/5/2014 22:26	4.9	38.7
10/5/2014 22:27	4.5	39.9
10/5/2014 22:29	4.1	38.7
10/5/2014 22:30	4.6	40.5
10/5/2014 22:31	4.2	42.3
10/5/2014 22:32	5.3	43.8
10/5/2014 22:33	4.7	40.7
10/5/2014 22:34	4.6	42.4
10/5/2014 22:35	5.4	41.3
10/5/2014 22:36	4.7	45.0
10/5/2014 22:37	5.0	39.4
10/5/2014 22:38	5.9	39.6
10/5/2014 22:39	4.6	40.7
10/5/2014 22:40	4.3	38.6
10/5/2014 22:41	5.2	39.4
10/5/2014 22:42	4.3	38.5
10/5/2014 22:43	4.0	39.3
10/5/2014 22:44	4.1	42.6
10/5/2014 22:45	4.5	39.9
10/5/2014 22:46	4.8	38.9
10/5/2014 22:47	4.9	37.9
10/5/2014 22:48	4.7	37.4
10/5/2014 22:49	4.3	38.0
10/5/2014 22:50	4.3	39.2
10/5/2014 22:51	3.5	37.3
10/5/2014 22:52	4.5	35.9
10/5/2014 22:53	4.5	36.9
10/5/2014 22:54	3.7	37.3
10/5/2014 22:55	3.5	36.6
10/5/2014 22:56	4.3	36.7
10/5/2014 22:57	3.8	36.7
10/5/2014 22:58	4.1	38.2

Day and Time of Measurement ^[1]	Average Wind Speed	Measured Leq
	(1 Minute Average)	(dBA)
10/5/2014 22:59	4.0	36.5
10/5/2014 23:00	4.1	36.4
10/5/2014 23:01	4.3	37.1
10/5/2014 23:02	3.7	37.1
10/5/2014 23:03	3.9	36.2
10/5/2014 23:04	3.8	36.1
10/5/2014 23:05	3.7	36.2
10/5/2014 23:06	3.6	36.6
10/5/2014 23:08	3.5	36.8
10/5/2014 23:10	4.0	36.6
10/5/2014 23:11	3.5	36.6
10/5/2014 23:15	3.7	37.7
10/5/2014 23:19	5.2	37.5
10/5/2014 23:20	5.4	36.9
10/5/2014 23:21	4.4	37.5
10/5/2014 23:22	4.0	37.0
10/5/2014 23:24	4.3	36.0
10/5/2014 23:25	4.0	36.2
10/5/2014 23:27	3.8	36.7
10/5/2014 23:28	3.5	36.4
10/5/2014 23:30	3.6	36.0
10/5/2014 23:31	3.8	35.5
10/5/2014 23:32	3.9	35.4
10/5/2014 23:35	3.6	35.4
10/5/2014 23:36	3.8	35.0
10/5/2014 23:41	3.6	35.6
10/5/2014 23:42	3.6	35.8
10/5/2014 23:59	3.5	35.5
10/6/2014 0:14	3.7	35.8
10/6/2014 0:18	3.8	36.3
10/6/2014 0:21	3.7	37.5
10/6/2014 0:24	3.7	36.5
10/6/2014 0:27	3.8	38.4
10/6/2014 0:29	4.2	38.1
10/6/2014 0:30	4.1	38.0
10/6/2014 0:31	4.3	38.5
10/6/2014 0:32	3.6	38.4
10/6/2014 0:33	3.6	41.4
10/6/2014 0:34	3.8	40.1
10/6/2014 0:36	5.0	41.7
10/6/2014 0:37	4.3	40.7
10/6/2014 0:39	5.4	38.9
10/6/2014 0:40	4.8	39.5
10/6/2014 0:41	4.1	39.0

Day and Time of Measurement ^[1]	Average Wind Speed	Measured Leq
	(1 Minute Average)	(dBA)
10/6/2014 0:42	4.3	38.8
10/6/2014 0:43	4.5	39.1
10/6/2014 0:44	4.2	38.3
10/6/2014 0:45	4.2	38.5
10/6/2014 0:46	3.9	38.6
10/6/2014 0:47	4.1	40.9
10/6/2014 0:48	3.7	39.5
10/6/2014 0:49	3.7	39.8
10/6/2014 0:50	4.5	46.1
10/6/2014 0:51	4.3	41.5
10/6/2014 0:54	5.5	49.1
10/6/2014 0:55	4.5	44.7
10/6/2014 0:58	5.3	45.0
10/6/2014 0:59	5.1	42.3
10/6/2014 1:01	5.3	44.5
10/6/2014 1:02	5.5	42.2
10/6/2014 1:04	5.6	41.4
10/6/2014 1:05	4.5	43.6
10/6/2014 1:06	5.1	45.1
10/6/2014 1:07	5.4	40.9
10/6/2014 1:08	6.3	41.1
10/6/2014 1:09	5.3	40.5
10/6/2014 1:10	5.0	39.6
10/6/2014 1:11	5.1	40.3
10/6/2014 1:12	4.3	38.8
10/6/2014 1:13	4.2	41.5
10/6/2014 1:14	4.6	39.0
10/6/2014 1:15	4.7	39.6
10/6/2014 1:16	4.3	38.7
10/6/2014 1:17	4.6	37.8
10/6/2014 1:18	4.4	38.7
10/6/2014 1:19	4.1	38.7
10/6/2014 1:20	4.1	40.7
10/6/2014 1:21	4.9	38.5
10/6/2014 1:22	4.8	37.4
10/6/2014 1:23	5.1	36.4
10/6/2014 1:24	4.7	35.9
10/6/2014 1:25	3.9	35.3
10/6/2014 1:26	4.1	36.3
10/6/2014 1:27	3.6	35.9
10/6/2014 1:28	3.7	35.3
10/6/2014 1:29	4.0	35.0
10/6/2014 1:32	3.7	35.2
10/6/2014 1:35	3.7	35.2

Day and Time of Measurement ^[1]	Average Wind Speed	Measured Leq
	(1 Minute Average)	(dBA)
10/6/2014 1:38	3.8	35.9
10/6/2014 1:39	4.0	37.5
10/6/2014 1:40	3.9	36.7
10/6/2014 1:41	4.1	35.5
10/6/2014 1:42	4.5	35.6
10/6/2014 1:45	3.8	35.9
10/6/2014 1:46	3.7	35.9
10/6/2014 1:48	3.6	36.8
10/6/2014 1:49	4.1	37.5
10/6/2014 1:50	4.1	36.8
10/6/2014 1:51	4.1	36.3
10/6/2014 1:52	4.5	38.1
10/6/2014 1:53	4.0	38.1
10/6/2014 1:54	4.4	38.7
10/6/2014 1:55	4.2	37.7
10/6/2014 1:56	4.8	37.5
10/6/2014 1:57	3.9	38.7
10/6/2014 1:58	4.6	36.9
10/6/2014 1:59	4.8	37.1
10/6/2014 2:00	4.5	38.2
10/6/2014 2:01	4.4	35.8
10/6/2014 2:02	5.0	34.6
10/6/2014 2:03	4.1	35.4
10/6/2014 2:07	3.6	34.3
10/6/2014 2:38	3.5	34.2
10/6/2014 2:39	3.6	34.0
10/6/2014 2:47	3.9	35.8
10/6/2014 2:48	3.8	36.5
10/6/2014 2:49	4.0	37.0
10/6/2014 2:50	3.7	36.6
10/6/2014 2:51	4.0	37.5
10/6/2014 2:52	4.4	38.8
10/6/2014 2:53	4.4	37.5
10/6/2014 2:54	4.8	36.6
10/6/2014 2:55	4.6	36.7
10/6/2014 2:56	3.9	37.0
10/6/2014 2:57	3.7	38.4
10/6/2014 2:58	3.6	38.2
10/6/2014 2:59	4.3	37.1
10/6/2014 3:00	4.3	37.4
10/6/2014 3:01	4.4	36.2
10/6/2014 3:02	4.1	36.4
10/6/2014 3:03	3.6	36.4
10/6/2014 3:06	3.6	36.3

Day and Time of Measurement ^[1]	Average Wind Speed	Measured Leq
	(1 Minute Average)	(dBA)
10/6/2014 3:08	3.7	35.7
10/6/2014 3:09	3.8	36.3
10/6/2014 3:10	3.8	36.4
10/6/2014 3:12	3.7	36.0
10/6/2014 3:13	3.7	36.0
10/6/2014 3:14	3.6	36.0
10/6/2014 3:15	3.5	36.6
10/6/2014 3:16	3.5	36.1
10/6/2014 3:17	3.6	36.4
10/6/2014 3:18	3.7	36.6
10/6/2014 3:19	3.9	52.8
10/6/2014 3:20	4.0	37.3
10/6/2014 3:21	3.7	36.2
10/6/2014 3:22	4.0	36.2
10/6/2014 3:23	3.7	36.4
10/6/2014 3:25	3.7	35.9
10/6/2014 3:26	4.1	35.8
10/6/2014 3:39	3.6	35.9
10/6/2014 3:41	3.8	35.3
10/6/2014 3:42	3.6	35.4
10/6/2014 3:44	3.6	36.0
10/6/2014 3:46	3.6	35.4
10/6/2014 3:47	3.7	36.0
10/6/2014 3:51	3.6	35.7
10/6/2014 3:54	4.0	35.3
10/6/2014 3:55	3.6	38.6
10/6/2014 3:57	4.2	35.2
10/6/2014 3:58	4.2	35.2
10/6/2014 4:00	3.6	35.3
10/6/2014 4:03	4.4	35.8
10/6/2014 4:04	3.5	35.7
10/6/2014 4:05	3.9	36.1
10/6/2014 4:06	3.7	35.0
10/6/2014 4:07	3.8	35.7
10/6/2014 4:10	3.6	35.8
10/6/2014 4:15	4.4	36.7
10/6/2014 4:16	3.9	37.5
10/6/2014 4:17	3.9	41.3
10/6/2014 4:18	3.9	41.2
10/6/2014 4:19	4.1	41.5
10/6/2014 4:20	3.9	39.4
10/6/2014 4:21	3.6	39.1
10/6/2014 4:22	3.8	36.3
10/6/2014 4:42	3.6	37.9

Day and Time of Measurement ^[1]	Average Wind Speed	Measured Leq
	(1 Minute Average)	(dBA)
10/6/2014 4:44	3.7	37.2
10/6/2014 4:46	3.6	37.2
10/6/2014 4:47	4.0	37.3
10/6/2014 4:48	3.8	37.3
10/6/2014 4:49	3.9	44.1
10/6/2014 4:50	4.0	44.7
10/6/2014 4:51	4.1	41.2
10/6/2014 4:52	4.2	42.1
10/6/2014 4:53	4.2	40.7
10/6/2014 4:54	4.0	37.7
10/6/2014 4:55	4.0	37.7
10/6/2014 4:56	4.3	38.6
10/6/2014 4:57	3.8	40.2
10/6/2014 4:58	4.2	41.2
10/6/2014 4:59	4.4	39.0
10/6/2014 22:02	3.7	39.9
10/6/2014 22:03	3.7	40.4
10/6/2014 22:04	4.0	41.4
10/6/2014 22:05	3.7	42.2
10/6/2014 22:06	4.1	42.2
10/6/2014 22:07	3.7	43.3
10/6/2014 22:08	4.1	43.9
10/6/2014 22:09	4.2	40.7
10/6/2014 22:10	4.0	41.3
10/6/2014 22:11	3.8	41.4
10/6/2014 22:12	4.2	42.1
10/6/2014 22:13	4.5	41.3
10/6/2014 22:14	4.9	41.1
10/6/2014 22:15	4.8	40.5
10/6/2014 22:16	4.5	40.7
10/6/2014 22:17	3.8	40.3
10/6/2014 22:18	3.8	40.8
10/6/2014 22:19	3.8	40.1
10/6/2014 22:20	4.2	40.7
10/6/2014 22:21	4.1	40.3
10/6/2014 22:22	4.0	40.3
10/6/2014 22:23	3.8	42.7
10/6/2014 22:24	3.7	41.9
10/6/2014 22:25	3.5	41.0
10/6/2014 22:28	3.6	40.4
10/6/2014 22:29	3.9	40.9
10/6/2014 22:32	3.8	40.8
10/6/2014 22:35	4.1	40.8
10/6/2014 22:36	3.8	40.6

Day and Time of Measurement ^[1]	Average Wind Speed	Measured Leq
	(1 Minute Average)	(dBA)
10/6/2014 22:37	3.9	40.5
10/6/2014 22:45	3.7	40.4
10/6/2014 22:46	3.7	39.7
10/6/2014 22:50	3.6	40.2
10/6/2014 23:09	3.8	40.3
10/6/2014 23:10	3.7	40.7
10/6/2014 23:12	3.8	39.3
10/6/2014 23:14	3.6	39.0
10/6/2014 23:48	4.0	39.7
10/6/2014 23:49	3.9	39.2
10/6/2014 23:50	4.1	39.9
10/6/2014 23:51	3.8	40.4
10/6/2014 23:52	3.9	39.9
10/6/2014 23:53	3.9	43.2
10/6/2014 23:54	3.9	43.6
10/6/2014 23:55	3.8	41.7
10/6/2014 23:58	3.6	39.5
10/7/2014 0:03	3.6	40.3
10/7/2014 0:04	3.8	40.9
10/7/2014 0:05	4.2	41.1
10/7/2014 0:06	3.9	40.4
10/7/2014 0:07	3.9	40.8
10/7/2014 0:08	3.8	41.3
10/7/2014 0:09	4.0	40.3
10/7/2014 0:10	4.7	41.2
10/7/2014 0:11	4.3	44.1
10/7/2014 0:12	4.0	44.3
10/7/2014 0:13	3.6	42.3
10/7/2014 0:18	3.5	40.0
10/7/2014 0:20	3.9	39.8
10/7/2014 0:23	3.7	41.3
10/7/2014 0:32	3.6	40.0
10/7/2014 0:33	3.7	40.6
10/7/2014 0:35	3.7	41.5
10/7/2014 0:36	3.7	42.7
10/7/2014 0:37	3.8	42.0
10/7/2014 0:38	3.8	39.6
10/7/2014 0:39	3.6	43.8
10/7/2014 0:40	3.6	40.2
10/7/2014 0:41	3.9	40.1
10/7/2014 0:42	4.0	45.5
10/7/2014 0:43	4.1	40.9
10/7/2014 0:44	4.0	40.5
10/7/2014 0:45	4.1	40.6

Day and Time of Measurement ^[1]	Average Wind Speed	Measured Leq
	(1 Minute Average)	(dBA)
10/7/2014 0:46	4.1	40.4
10/7/2014 0:47	4.1	40.6
10/7/2014 0:48	3.9	40.4
10/7/2014 0:49	3.7	40.6
10/7/2014 0:50	3.5	47.1
10/7/2014 0:51	3.5	46.9
10/7/2014 0:53	4.0	43.4
10/7/2014 0:54	3.7	43.7
10/7/2014 0:55	3.8	43.4
10/7/2014 0:56	4.0	41.3
10/7/2014 0:58	3.6	40.1
10/7/2014 1:08	3.7	39.4
10/7/2014 1:09	3.9	39.4
10/7/2014 1:10	3.7	39.3
10/7/2014 1:12	3.5	39.6
10/7/2014 1:14	3.7	39.7
10/7/2014 1:15	3.6	40.2
10/7/2014 1:16	3.7	40.1
10/7/2014 1:17	3.6	39.7
10/7/2014 1:18	3.7	40.2
10/7/2014 1:19	3.9	42.6
10/7/2014 1:20	3.8	44.4
10/7/2014 1:21	3.9	44.5
10/7/2014 1:22	4.0	43.2
10/7/2014 1:23	3.7	46.1
10/7/2014 1:24	4.3	43.9
10/7/2014 1:25	4.2	40.4
10/7/2014 1:26	4.0	45.6
10/7/2014 1:27	4.1	42.5
10/7/2014 1:28	4.2	40.9
10/7/2014 1:29	4.2	46.1
10/7/2014 1:30	3.8	40.0
10/7/2014 1:31	4.1	40.2
10/7/2014 1:32	3.7	43.9
10/7/2014 1:33	3.8	42.5
10/7/2014 1:34	4.1	41.6
10/7/2014 1:35	4.5	40.6
10/7/2014 1:36	4.0	40.2
10/7/2014 1:37	4.2	39.7
10/7/2014 1:38	4.2	40.1
10/7/2014 1:39	3.8	40.4
10/7/2014 1:40	3.8	42.3
10/7/2014 1:41	4.4	40.1
10/7/2014 1:42	3.9	41.5

Day and Time of Measurement ^[1]	Average Wind Speed	Measured Leq
	(1 Minute Average)	(dBA)
10/7/2014 1:43	4.1	44.3
10/7/2014 1:45	3.5	44.0
10/7/2014 1:47	4.1	42.3
10/7/2014 1:48	4.2	45.0
10/7/2014 1:49	3.9	42.1
10/7/2014 1:50	4.1	41.7
10/7/2014 1:51	3.9	44.5
10/7/2014 1:52	3.8	42.6
10/7/2014 1:53	4.0	40.9
10/7/2014 1:54	3.8	40.1
10/7/2014 1:55	3.8	43.8
10/7/2014 1:57	3.8	41.3
10/7/2014 1:58	3.6	39.5
10/7/2014 1:59	3.6	39.6
10/7/2014 2:00	3.6	39.8
10/7/2014 2:24	3.6	41.5
10/7/2014 2:25	3.5	39.2
10/7/2014 3:11	3.5	39.0
10/7/2014 3:12	3.6	37.7
10/7/2014 3:13	3.7	37.6
10/7/2014 3:43	3.6	38.6
10/7/2014 3:46	3.5	38.2
10/7/2014 3:52	3.6	39.3
10/7/2014 3:53	3.9	38.9
10/7/2014 3:54	3.6	38.8
10/7/2014 3:56	3.7	38.8
10/7/2014 4:00	3.6	38.8
10/7/2014 4:06	3.7	39.2
10/7/2014 4:09	3.5	38.5
10/7/2014 4:57	3.5	38.1
10/7/2014 23:11	3.6	41.3
10/7/2014 23:12	3.7	39.4
10/7/2014 23:13	3.9	43.1
10/7/2014 23:14	3.5	44.5
10/7/2014 23:16	3.6	44.1
10/7/2014 23:17	3.8	44.3
10/7/2014 23:18	3.8	44.3
10/7/2014 23:19	3.8	44.3
10/7/2014 23:20	3.7	44.1
10/7/2014 23:23	4.7	44.6
10/7/2014 23:24	4.3	44.9
10/7/2014 23:25	3.8	43.8
10/7/2014 23:26	4.2	44.0
10/7/2014 23:28	3.8	45.2

Day and Time of Measurement ^[1]	Average Wind Speed	Measured Leq
	(1 Minute Average)	(dBA)
10/7/2014 23:29	4.4	45.1
10/7/2014 23:30	4.5	44.9
10/7/2014 23:31	4.3	43.4
10/7/2014 23:32	4.4	45.2
10/7/2014 23:33	4.9	45.9
10/7/2014 23:34	4.4	43.9
10/7/2014 23:35	3.8	45.4
10/7/2014 23:36	3.7	45.5
10/7/2014 23:38	4.5	45.9
10/7/2014 23:39	4.2	44.4
10/7/2014 23:40	4.1	45.2
10/7/2014 23:41	3.8	45.2
10/7/2014 23:42	3.7	42.0
10/7/2014 23:43	3.6	42.6
10/7/2014 23:44	4.5	44.7
10/7/2014 23:45	3.8	44.3
10/7/2014 23:46	3.9	44.3
10/7/2014 23:47	4.1	43.9
10/7/2014 23:48	4.0	43.1
10/7/2014 23:49	3.8	41.7
10/7/2014 23:50	3.6	44.0
10/7/2014 23:51	3.5	44.1
10/7/2014 23:53	3.7	38.8
10/7/2014 23:54	3.6	39.8
10/7/2014 23:56	3.8	39.7
10/7/2014 23:57	3.8	40.1
10/7/2014 23:59	3.6	42.6
10/8/2014 0:00	3.6	45.3
10/8/2014 0:01	3.9	45.5
10/8/2014 0:03	4.2	44.6
10/8/2014 0:04	3.6	44.3
10/8/2014 0:08	3.8	44.1
10/8/2014 0:09	3.5	42.0
10/8/2014 0:10	3.6	43.7
10/8/2014 0:15	3.8	42.6
10/8/2014 0:16	3.6	43.9
10/8/2014 0:18	3.7	43.2
10/8/2014 0:19	3.6	39.1
10/8/2014 0:21	3.8	44.2
10/8/2014 0:23	4.0	43.2
10/8/2014 0:26	3.8	39.8
10/8/2014 0:27	3.7	43.3
10/8/2014 0:30	3.5	39.5
10/8/2014 0:32	3.7	39.5

Day and Time of Measurement ^[1]	Average Wind Speed	Measured Leq
	(1 Minute Average)	(dBA)
10/8/2014 0:33	3.5	39.7
10/8/2014 0:34	4.0	41.4
10/8/2014 0:35	3.7	43.8
10/8/2014 0:36	3.8	40.0
10/8/2014 0:37	4.2	40.2
10/8/2014 0:41	3.7	45.1
10/8/2014 0:42	3.7	44.0
10/8/2014 0:43	4.1	44.8
10/8/2014 0:45	3.7	41.6
10/8/2014 0:46	4.6	43.8
10/8/2014 0:47	4.2	46.2
10/8/2014 0:48	3.9	45.0
10/8/2014 0:49	4.4	43.4
10/8/2014 0:51	4.1	40.0
10/8/2014 0:52	4.4	41.2
10/8/2014 0:53	4.2	41.1
10/8/2014 0:54	4.4	40.3
10/8/2014 0:55	4.3	40.7
10/8/2014 0:56	3.7	41.1
10/8/2014 0:57	4.0	41.2
10/8/2014 0:58	4.1	42.1
10/8/2014 0:59	4.4	41.0
10/8/2014 1:00	3.8	41.0
10/8/2014 1:01	3.7	41.0
10/8/2014 1:02	4.1	40.4
10/8/2014 1:03	4.8	40.0
10/8/2014 1:04	4.3	39.8
10/8/2014 1:05	3.9	40.4
10/8/2014 1:06	3.9	39.9
10/8/2014 1:07	4.0	40.4
10/8/2014 1:08	4.3	41.5
10/8/2014 1:09	3.7	43.7
10/8/2014 1:10	3.8	46.6
10/8/2014 1:11	3.6	44.9
10/8/2014 1:12	4.4	44.6
10/8/2014 1:13	4.0	40.4
10/8/2014 1:14	4.8	40.2
10/8/2014 1:15	4.1	41.9
10/8/2014 1:16	4.4	41.1
10/8/2014 1:17	4.5	40.5
10/8/2014 1:18	4.7	40.4
10/8/2014 1:19	4.2	41.0
10/8/2014 1:21	3.8	39.8
10/8/2014 1:22	4.4	43.0

Day and Time of Measurement ^[1]	Average Wind Speed	Measured Leq
	(1 Minute Average)	(dBA)
10/8/2014 1:24	4.2	51.3
10/8/2014 1:25	3.8	49.0
10/8/2014 1:26	4.0	47.0
10/8/2014 1:27	4.4	47.7
10/8/2014 1:28	4.0	48.7
10/8/2014 1:29	3.9	48.2
10/8/2014 1:30	3.8	45.5
10/8/2014 1:31	5.3	41.2
10/8/2014 1:32	4.7	42.9
10/8/2014 1:33	3.7	45.9
10/8/2014 1:34	3.8	45.8
10/8/2014 1:35	3.9	40.6
10/8/2014 1:38	3.6	39.1
10/8/2014 1:39	4.5	38.9
10/8/2014 1:40	3.7	38.9
10/8/2014 1:42	3.6	40.3
10/8/2014 1:43	4.0	39.7
10/8/2014 1:44	3.8	40.2
10/8/2014 1:45	4.4	39.8
10/8/2014 1:46	4.0	40.1
10/8/2014 1:47	4.4	39.9
10/8/2014 1:48	4.1	39.1
10/8/2014 1:49	4.1	39.0
10/8/2014 1:50	4.0	39.2
10/8/2014 1:51	4.1	40.5
10/8/2014 1:53	4.0	38.8
10/8/2014 1:54	4.3	47.8
10/8/2014 1:55	4.1	46.5
10/8/2014 1:56	4.0	44.7
10/8/2014 1:57	3.7	46.0
10/8/2014 1:59	3.7	41.1
10/8/2014 2:00	4.3	39.2
10/8/2014 2:01	3.9	45.4
10/8/2014 2:02	4.1	45.0
10/8/2014 2:03	4.1	44.8
10/8/2014 2:04	3.9	42.7
10/8/2014 2:05	4.1	41.9
10/8/2014 2:06	4.1	38.3
10/8/2014 2:07	3.8	38.5
10/8/2014 2:08	3.8	39.3
10/8/2014 2:10	3.8	39.0
10/8/2014 2:11	3.6	39.4
10/8/2014 2:14	3.6	39.6
10/8/2014 2:15	3.8	38.7

Day and Time of Measurement ^[1]	Average Wind Speed	Measured Leq
	(1 Minute Average)	(dBA)
10/8/2014 2:16	3.7	38.7
10/8/2014 2:17	3.6	44.5
10/8/2014 2:20	3.6	44.6
10/8/2014 2:22	3.8	45.2
10/8/2014 2:24	3.9	44.9
10/8/2014 2:25	3.7	41.5
10/8/2014 2:26	3.7	40.4
10/8/2014 2:28	3.8	46.0
10/8/2014 2:29	4.1	42.9
10/8/2014 2:30	3.6	46.0
10/8/2014 2:35	4.0	45.2
10/8/2014 2:36	4.3	45.4
10/8/2014 2:37	4.3	43.0
10/8/2014 2:38	3.7	40.1
10/8/2014 2:39	3.7	41.2
10/8/2014 2:40	3.8	39.3
10/8/2014 2:41	3.9	40.2
10/8/2014 2:42	3.8	43.3
10/8/2014 2:43	4.1	42.5
10/8/2014 2:45	3.5	39.0
10/8/2014 2:46	3.9	39.4
10/8/2014 2:48	3.8	45.5
10/8/2014 2:49	3.7	44.9
10/8/2014 2:50	3.8	38.8
10/8/2014 2:51	3.8	39.3
10/8/2014 2:53	3.6	41.1
10/8/2014 2:54	3.5	40.1
10/8/2014 2:55	3.6	38.6
10/8/2014 2:56	3.9	38.9
10/8/2014 2:57	3.8	38.6
10/8/2014 2:58	3.5	38.7
10/8/2014 3:00	3.6	38.6
10/8/2014 3:03	3.6	38.7
10/8/2014 3:04	3.5	39.2
10/8/2014 3:05	3.5	37.8
10/8/2014 3:09	3.6	44.3
10/8/2014 3:10	4.0	43.2
10/8/2014 3:11	3.5	39.2
10/8/2014 3:13	3.7	42.5
10/8/2014 3:14	3.7	39.0
10/8/2014 3:15	3.5	40.7
10/8/2014 3:20	3.5	37.9
10/8/2014 3:23	3.5	38.5
10/8/2014 3:35	3.5	39.8

Day and Time of Measurement ^[1]	Average Wind Speed	Measured Leq
	(1 Minute Average)	(dBA)
10/8/2014 3:36	3.5	39.8
10/8/2014 3:37	3.9	39.7
10/8/2014 3:38	3.8	40.4
10/8/2014 3:40	3.8	40.9
10/8/2014 3:42	4.1	41.3
10/8/2014 3:43	4.1	42.8
10/8/2014 3:44	4.4	40.0
10/8/2014 3:45	4.3	46.2
10/8/2014 3:46	4.2	41.3
10/8/2014 3:47	3.8	39.6
10/8/2014 3:48	4.6	40.5
10/8/2014 3:49	4.1	39.9
10/8/2014 3:50	4.2	40.7
10/8/2014 3:51	4.2	40.7
10/8/2014 3:52	4.0	40.1
10/8/2014 3:53	4.2	39.7
10/8/2014 3:54	4.5	40.6
10/8/2014 3:55	4.2	40.0
10/8/2014 3:56	4.5	40.7
10/8/2014 3:57	3.8	39.7
10/8/2014 3:58	4.8	41.6
10/8/2014 3:59	3.8	42.0
10/8/2014 4:00	4.1	41.0
10/8/2014 4:01	4.4	41.1
10/8/2014 4:02	4.3	39.7
10/8/2014 4:03	3.9	41.0
10/8/2014 4:05	3.7	41.1
10/8/2014 4:06	3.5	41.1
10/8/2014 4:08	3.9	41.3
10/8/2014 4:09	4.1	40.5
10/8/2014 4:10	3.8	39.7
10/8/2014 4:11	3.9	40.9
10/8/2014 4:15	3.5	41.0
10/8/2014 4:16	3.8	40.9
10/8/2014 4:20	3.6	39.6
10/8/2014 4:21	3.6	37.1
10/8/2014 4:22	3.5	38.5
10/8/2014 4:23	4.2	51.0
10/8/2014 4:24	3.8	36.7
10/8/2014 4:25	4.1	36.3
10/8/2014 4:26	3.7	35.4
10/8/2014 4:27	4.1	35.9
10/8/2014 4:31	3.8	35.3
10/8/2014 4:37	4.5	37.4

Day and Time of Measurement ^[1]	Average Wind Speed	Measured Leq
	(1 Minute Average)	(dBA)
10/8/2014 4:38	3.5	38.3
10/8/2014 4:39	4.2	37.0
10/8/2014 4:41	3.6	41.8
10/8/2014 4:42	3.8	41.5
10/8/2014 4:44	4.3	40.1
10/8/2014 4:45	4.6	40.1
10/8/2014 4:46	4.6	38.6
10/8/2014 4:47	4.6	38.6
10/8/2014 4:48	5.0	42.6
10/8/2014 4:49	3.8	40.3
10/8/2014 4:50	5.0	43.4
10/8/2014 4:51	5.0	42.5
10/8/2014 4:52	4.1	42.7
10/8/2014 4:53	4.7	39.6
10/8/2014 4:54	5.3	38.4
10/8/2014 4:55	4.7	40.4
10/8/2014 4:56	4.2	37.3
10/8/2014 4:57	4.7	40.0
10/8/2014 4:58	4.6	37.1
10/8/2014 4:59	4.2	39.7
10/8/2014 22:00	4.3	42.7
10/8/2014 22:01	4.7	35.5
10/8/2014 22:02	4.3	34.4
10/8/2014 22:03	4.1	37.3
10/8/2014 22:04	4.2	34.4
10/8/2014 22:05	4.6	36.9
10/8/2014 22:06	4.3	35.2
10/8/2014 22:07	4.5	35.7
10/8/2014 22:08	4.8	33.0
10/8/2014 22:09	4.4	34.0
10/8/2014 22:10	4.1	36.3
10/8/2014 22:11	3.8	33.8
10/8/2014 22:12	4.3	36.3
10/8/2014 22:13	4.1	36.6
10/8/2014 22:14	4.3	35.3
10/8/2014 22:15	4.4	37.4
10/8/2014 22:16	3.5	41.2
10/8/2014 22:17	4.2	42.5
10/8/2014 22:18	4.6	39.6
10/8/2014 22:19	4.7	38.9
10/8/2014 22:20	4.0	34.6
10/8/2014 22:21	4.0	35.0
10/8/2014 22:22	3.6	34.7
10/8/2014 22:23	4.1	33.3

Day and Time of Measurement ^[1]	Average Wind Speed	Measured Leq
	(1 Minute Average)	(dBA)
10/8/2014 22:24	4.2	33.2
10/8/2014 22:25	3.8	33.0
10/8/2014 22:26	4.0	34.8
10/8/2014 22:27	3.7	40.1
10/8/2014 22:28	3.6	35.6
10/8/2014 22:29	3.7	30.6
11/18/2014 23:00	7.0	50.1
11/18/2014 23:01	7.1	50.6
11/18/2014 23:02	7.1	53.1
11/18/2014 23:03	6.8	52.3
11/18/2014 23:04	6.1	48.6
11/18/2014 23:05	6.6	51.9
11/18/2014 23:06	7.1	56.9
11/18/2014 23:08	6.4	52.3
11/18/2014 23:09	6.3	52.5
11/18/2014 23:12	6.7	49.8
11/18/2014 23:13	7.0	49.7
11/18/2014 23:14	7.1	52.1
11/18/2014 23:15	6.8	53.5
11/18/2014 23:16	6.6	51.2
11/18/2014 23:17	6.3	53.7
11/18/2014 23:18	7.0	48.9
11/18/2014 23:19	7.2	51.3
11/18/2014 23:20	6.6	49.3
11/18/2014 23:21	7.0	54.2
11/18/2014 23:22	6.4	56.3
11/18/2014 23:23	6.5	57.4
11/18/2014 23:24	6.1	55.4
11/18/2014 23:25	7.1	56.7
11/18/2014 23:31	7.3	52.4
11/18/2014 23:32	7.0	55.3
11/18/2014 23:33	7.1	54.1
11/18/2014 23:34	6.7	55.6
11/18/2014 23:35	7.0	55.7
11/18/2014 23:37	7.4	55.1
11/18/2014 23:43	7.1	53.0
11/18/2014 23:44	6.0	54.5
11/18/2014 23:45	7.0	55.3
11/18/2014 23:46	6.3	56.4
11/18/2014 23:47	7.0	51.4
11/18/2014 23:48	7.3	49.5
11/18/2014 23:51	6.6	55.7
11/18/2014 23:52	6.3	54.6
11/18/2014 23:53	7.1	51.5

Day and Time of Measurement ^[1]	Average Wind Speed	Measured Leq
	(1 Minute Average)	(dBA)
11/18/2014 23:56	7.5	57.0
11/18/2014 23:57	6.8	56.3
11/18/2014 23:59	7.2	56.7
11/19/2014 0:13	7.3	56.2
11/19/2014 0:19	7.3	57.0
11/19/2014 0:28	6.4	55.0
11/19/2014 0:33	7.3	56.9
11/19/2014 0:39	7.4	54.3
11/19/2014 0:42	7.5	56.7
11/19/2014 0:43	7.3	57.0
11/19/2014 0:44	7.2	55.5
11/19/2014 0:54	7.3	50.9
11/19/2014 0:55	7.0	53.7
11/19/2014 0:57	7.5	54.9
11/19/2014 0:58	6.6	54.3
11/19/2014 0:59	7.5	51.6
11/19/2014 1:02	7.3	58.4
11/19/2014 1:03	6.9	59.0
11/19/2014 1:04	7.2	54.9
11/19/2014 1:10	7.4	52.8
11/19/2014 1:11	7.1	50.7
11/19/2014 1:14	7.1	50.8
11/19/2014 1:15	6.5	48.1
11/19/2014 1:16	6.9	46.3
11/19/2014 1:18	7.0	47.9
11/19/2014 1:19	6.1	45.3
11/19/2014 1:20	5.6	45.4
11/19/2014 1:21	5.9	48.2
11/19/2014 1:22	5.9	51.2
11/19/2014 1:23	5.7	51.4
11/19/2014 1:24	5.4	47.7
11/19/2014 1:25	6.0	50.2
11/19/2014 1:26	6.9	51.4
11/19/2014 1:27	6.6	50.4
11/19/2014 1:28	5.6	48.4
11/19/2014 1:29	6.5	52.6
11/19/2014 1:30	6.6	47.7
11/19/2014 1:31	6.6	42.5
11/19/2014 1:32	6.2	45.6
11/19/2014 1:33	6.8	50.7
11/19/2014 1:34	6.1	51.0
11/19/2014 1:35	5.0	48.7
11/19/2014 1:36	5.5	54.2
11/19/2014 1:37	6.1	49.7

Day and Time of Measurement ^[1]	Average Wind Speed	Measured Leq
	(1 Minute Average)	(dBA)
11/19/2014 1:38	6.9	52.5
11/19/2014 1:39	6.3	50.6
11/19/2014 1:41	6.4	47.3
11/19/2014 1:43	6.4	51.3
11/19/2014 1:44	5.8	50.6
11/19/2014 1:45	5.9	55.3
11/19/2014 1:47	7.1	51.6
11/19/2014 1:48	6.5	53.2
11/19/2014 1:50	6.8	51.3
11/19/2014 1:51	6.7	47.4
11/19/2014 1:52	7.2	53.4
11/19/2014 1:53	6.9	47.5
11/19/2014 1:54	7.0	46.0
11/19/2014 1:55	5.8	53.4
11/19/2014 1:56	7.0	49.6
11/19/2014 1:57	5.9	48.0
11/19/2014 1:58	5.5	49.5
11/19/2014 1:59	6.8	45.9
11/19/2014 2:00	6.4	46.8
11/19/2014 2:01	6.3	44.5
11/19/2014 2:02	6.4	47.9
11/19/2014 2:03	5.6	47.8
11/19/2014 2:04	5.8	54.6
11/19/2014 2:05	5.5	48.5
11/19/2014 2:06	5.7	51.3
11/19/2014 2:07	6.2	49.9
11/19/2014 2:08	7.2	47.9
11/19/2014 2:09	6.1	45.5
11/19/2014 2:10	6.3	48.4
11/19/2014 2:11	6.0	48.3
11/19/2014 2:12	6.2	51.0
11/19/2014 2:13	5.7	48.0
11/19/2014 2:14	5.9	45.3
11/19/2014 2:15	5.9	45.4
11/19/2014 2:16	6.7	44.7
11/19/2014 2:17	6.1	42.4
11/19/2014 2:18	5.4	47.5
11/19/2014 2:19	5.8	48.7
11/19/2014 2:20	5.4	50.8
11/19/2014 2:21	4.8	49.1
11/19/2014 2:22	6.0	47.6
11/19/2014 2:23	6.1	48.5
11/19/2014 2:24	6.6	50.4
11/19/2014 2:25	5.6	52.8

Day and Time of Measurement ^[1]	Average Wind Speed	Measured Leq
	(1 Minute Average)	(dBA)
11/19/2014 2:26	6.2	53.2
11/19/2014 2:27	6.1	50.7
11/19/2014 2:28	6.6	49.1
11/19/2014 2:29	6.3	47.6
11/19/2014 2:30	7.3	51.7
11/19/2014 2:31	6.8	51.6
11/19/2014 2:32	6.4	47.0
11/19/2014 2:33	5.8	51.3
11/19/2014 2:34	6.7	51.6
11/19/2014 2:35	7.0	51.5
11/19/2014 2:36	5.9	53.0
11/19/2014 2:37	6.3	56.7
11/19/2014 2:38	6.5	53.9
11/19/2014 2:39	6.7	53.1
11/19/2014 2:40	7.0	56.1
11/19/2014 2:42	7.2	56.2
11/19/2014 2:43	7.2	50.4
11/19/2014 2:45	7.0	52.0
11/19/2014 2:47	6.3	51.1
11/19/2014 2:48	6.6	48.2
11/19/2014 2:49	6.9	53.9
11/19/2014 2:50	6.8	51.6
11/19/2014 2:51	6.8	49.0
11/19/2014 2:52	6.2	46.9
11/19/2014 2:53	7.0	51.7
11/19/2014 2:54	7.0	51.9
11/19/2014 2:55	6.4	50.5
11/19/2014 2:56	6.1	51.5
11/19/2014 2:57	6.8	54.0
11/19/2014 2:58	6.9	56.4
11/19/2014 2:59	6.8	49.2
11/19/2014 3:00	6.7	47.2
11/19/2014 3:01	7.5	50.4
11/19/2014 3:02	6.5	51.0
11/19/2014 3:03	6.5	48.5
11/19/2014 3:04	6.5	50.0
11/19/2014 3:05	6.6	47.1
11/19/2014 3:06	6.8	47.8
11/19/2014 3:07	6.3	47.4
11/19/2014 3:08	6.5	48.1
11/19/2014 3:09	6.0	50.3
11/19/2014 3:10	6.1	46.0
11/19/2014 3:11	6.2	46.5
11/19/2014 3:12	6.1	47.5

Day and Time of Measurement ^[1]	Average Wind Speed	Measured Leq
	(1 Minute Average)	(dBA)
11/19/2014 3:13	6.8	45.2
11/19/2014 3:14	5.9	44.8
11/19/2014 3:15	5.8	42.7
11/19/2014 3:16	6.2	43.1
11/19/2014 3:17	5.8	43.5
11/19/2014 3:18	5.6	45.1
11/19/2014 3:19	5.3	44.5
11/19/2014 3:20	5.5	44.1
11/19/2014 3:21	5.5	43.9
11/19/2014 3:22	6.0	45.7
11/19/2014 3:23	5.8	43.0
11/19/2014 3:24	6.0	44.6
11/19/2014 3:25	5.8	46.6
11/19/2014 3:26	5.9	46.4
11/19/2014 3:27	5.4	46.5
11/19/2014 3:28	5.6	46.5
11/19/2014 3:29	5.9	44.7
11/19/2014 3:30	6.1	42.9
11/19/2014 3:31	5.8	42.6
11/19/2014 3:32	5.8	43.3
11/19/2014 3:33	5.8	45.6
11/19/2014 3:34	5.6	44.8
11/19/2014 3:35	5.4	47.0
11/19/2014 3:36	5.6	43.8
11/19/2014 3:37	5.9	45.1
11/19/2014 3:38	5.7	45.8
11/19/2014 3:39	6.2	46.4
11/19/2014 3:40	5.7	44.7
11/19/2014 3:41	5.8	47.4
11/19/2014 3:42	6.0	44.4
11/19/2014 3:43	5.8	47.1
11/19/2014 3:44	6.1	46.5
11/19/2014 3:45	6.2	45.7
11/19/2014 3:46	5.8	45.1
11/19/2014 3:47	6.1	45.5
11/19/2014 3:48	6.2	44.4
11/19/2014 3:49	6.1	45.7
11/19/2014 3:50	6.1	47.0
11/19/2014 3:51	6.1	47.4
11/19/2014 3:52	5.9	46.8
11/19/2014 3:53	5.9	46.7
11/19/2014 3:54	6.3	45.9
11/19/2014 3:55	6.2	48.3
11/19/2014 3:56	6.4	45.3

Day and Time of Measurement ^[1]	Average Wind Speed	Measured Leq
	(1 Minute Average)	(dBA)
11/19/2014 3:57	6.2	44.2
11/19/2014 3:58	6.2	42.9
11/19/2014 3:59	6.5	42.8
11/19/2014 4:00	6.0	41.6
11/19/2014 4:01	5.7	41.4
11/19/2014 4:02	5.6	45.4
11/19/2014 4:03	5.6	43.8
11/19/2014 4:04	5.4	42.9
11/19/2014 4:05	5.1	43.2
11/19/2014 4:06	5.8	41.4
11/19/2014 4:07	5.8	42.0
11/19/2014 4:08	5.6	40.9
11/19/2014 4:09	5.6	42.4
11/19/2014 4:10	5.2	40.5
11/19/2014 4:11	5.3	41.0
11/19/2014 4:12	5.2	41.6
11/19/2014 4:13	5.5	39.9
11/19/2014 4:14	5.1	42.8
11/19/2014 4:15	5.1	41.9
11/19/2014 4:16	5.3	40.0
11/19/2014 4:17	5.0	41.6
11/19/2014 4:18	5.5	42.0
11/19/2014 4:19	5.3	39.4
11/19/2014 4:20	5.0	39.4
11/19/2014 4:21	5.1	44.9
11/19/2014 4:22	5.2	42.7
11/19/2014 4:23	4.9	38.3
11/19/2014 4:24	4.7	40.2
11/19/2014 4:25	5.2	42.0
11/19/2014 4:26	4.6	39.1
11/19/2014 4:27	4.7	41.6
11/19/2014 4:28	4.9	38.6
11/19/2014 4:29	5.4	40.2
11/19/2014 4:30	4.8	39.5
11/19/2014 4:31	5.0	40.1
11/19/2014 4:32	4.8	40.6
11/19/2014 4:33	5.0	40.8
11/19/2014 4:34	4.8	41.2
11/19/2014 4:35	4.9	39.1
11/19/2014 4:36	5.2	39.3
11/19/2014 4:37	4.9	39.1
11/19/2014 4:38	5.1	41.6
11/19/2014 4:39	5.0	41.0
11/19/2014 4:40	4.8	42.7

Day and Time of Measurement ^[1]	Average Wind Speed	Measured Leq
	(1 Minute Average)	(dBA)
11/19/2014 4:41	5.0	43.7
11/19/2014 4:42	5.1	44.6
11/19/2014 4:43	5.3	42.2
11/19/2014 4:44	5.4	38.3
11/19/2014 4:45	5.6	39.4
11/19/2014 4:46	5.8	40.1
11/19/2014 4:47	5.5	39.8
11/19/2014 4:48	4.8	41.5
11/19/2014 4:49	5.0	38.6
11/19/2014 4:50	5.1	37.8
11/19/2014 4:51	5.1	39.1
11/19/2014 4:52	5.4	37.8
11/19/2014 4:53	5.1	40.7
11/19/2014 4:54	4.8	40.2
11/19/2014 4:55	5.0	38.1
11/19/2014 4:56	4.9	42.7
11/19/2014 4:57	5.3	40.4
11/19/2014 4:58	5.1	40.0
11/19/2014 4:59	4.6	40.6
11/19/2014 5:00	5.4	39.8
11/19/2014 5:01	5.3	38.8
11/19/2014 5:02	5.3	45.2
11/19/2014 5:03	5.3	45.4
11/19/2014 5:04	5.3	42.5
11/19/2014 5:05	4.9	40.9
11/19/2014 5:06	6.0	41.1
11/19/2014 5:07	5.9	43.0
11/19/2014 5:08	5.7	41.7
11/19/2014 5:09	5.2	40.0
11/19/2014 5:10	5.4	39.6
11/19/2014 5:11	5.5	38.5
11/19/2014 5:12	5.6	38.2
11/19/2014 5:13	5.3	41.1
11/19/2014 5:14	5.2	41.0
11/19/2014 5:15	4.9	38.9
11/19/2014 5:16	5.0	42.6
11/19/2014 5:17	5.3	39.5
11/19/2014 5:18	5.3	43.0
11/19/2014 5:19	5.0	42.4
11/19/2014 5:20	5.5	44.0
11/19/2014 5:21	5.3	39.3
11/19/2014 5:22	5.5	39.2
11/19/2014 5:23	5.8	40.4
11/19/2014 5:24	5.7	41.3

Day and Time of Measurement ^[1]	Average Wind Speed	Measured Leq
	(1 Minute Average)	(dBA)
11/19/2014 5:25	5.4	42.6
11/19/2014 5:26	5.0	38.7
11/19/2014 5:27	5.2	41.1
11/19/2014 5:28	5.5	42.3
11/19/2014 5:29	4.9	40.7
11/19/2014 5:30	4.7	37.7
11/19/2014 5:31	5.0	39.6
11/19/2014 5:32	5.2	38.7
11/19/2014 5:33	5.3	36.4
11/19/2014 5:34	4.7	37.4
11/19/2014 5:35	4.9	38.0
11/19/2014 5:36	5.0	37.6
11/19/2014 5:37	4.6	39.4
11/19/2014 5:38	4.8	38.4
11/19/2014 5:39	4.6	39.5
11/19/2014 5:40	4.7	41.9
11/19/2014 5:41	5.1	38.0
11/19/2014 5:42	4.9	38.1
11/19/2014 5:43	4.7	38.8
11/19/2014 5:44	4.7	40.0
11/19/2014 5:45	4.7	40.8
11/19/2014 5:46	4.9	40.8
11/19/2014 5:47	4.8	39.7
11/19/2014 5:48	5.2	40.3
11/19/2014 5:49	5.2	40.2
11/19/2014 5:50	5.3	40.0
11/19/2014 5:51	5.1	43.3
11/19/2014 5:52	5.3	40.5
11/19/2014 5:53	5.5	41.8
11/19/2014 5:54	5.2	42.1
11/19/2014 5:55	5.7	39.4
11/19/2014 5:56	5.3	42.6
11/19/2014 5:57	5.4	42.3
11/19/2014 5:58	5.5	41.1
11/19/2014 5:59	5.3	44.2
11/19/2014 23:13	7.4	56.9
11/19/2014 23:15	7.3	60.7
11/19/2014 23:37	7.1	60.2
11/19/2014 23:38	7.5	58.5
11/19/2014 23:47	7.0	56.5
11/19/2014 23:49	7.0	49.0
11/19/2014 23:53	6.5	48.4
11/19/2014 23:54	7.1	49.1
11/19/2014 23:55	6.5	48.2

Day and Time of Measurement ^[1]	Average Wind Speed	Measured Leq
	(1 Minute Average)	(dBA)
11/19/2014 23:56	6.4	46.5
11/19/2014 23:57	6.3	50.8
11/19/2014 23:58	6.4	52.5
11/19/2014 23:59	6.3	49.8
11/20/2014 0:00	5.9	53.7
11/20/2014 0:01	5.8	56.1
11/20/2014 0:02	7.3	52.4
11/20/2014 0:03	6.4	51.6
11/20/2014 0:06	7.2	61.6
11/20/2014 0:07	6.8	57.5
11/20/2014 0:09	6.9	56.5
11/20/2014 0:12	7.4	54.8
11/20/2014 0:14	7.4	54.4
11/20/2014 0:17	6.5	51.1
11/20/2014 0:19	7.3	52.3
11/20/2014 0:21	6.8	61.4
11/20/2014 0:22	7.2	63.3
11/20/2014 0:23	7.1	58.4
11/20/2014 0:24	7.5	55.5
11/20/2014 1:06	7.4	57.2
11/20/2014 1:08	7.3	53.0
11/20/2014 1:12	7.1	54.2
11/20/2014 1:15	7.1	53.6
11/20/2014 1:17	7.0	52.4
11/20/2014 1:21	7.5	52.6
11/20/2014 1:22	7.3	52.1
11/20/2014 1:23	7.0	49.5
11/20/2014 1:24	6.8	49.5
11/20/2014 1:25	7.2	52.0
11/20/2014 1:26	7.0	49.0
11/20/2014 1:27	6.7	50.2
11/20/2014 1:28	6.7	48.7
11/20/2014 1:29	7.1	51.3
11/20/2014 1:30	6.5	49.5
11/20/2014 1:31	6.6	48.5
11/20/2014 1:32	6.2	50.8
11/20/2014 1:33	7.0	52.3
11/20/2014 1:34	6.5	56.2
11/20/2014 1:35	6.1	56.0
11/20/2014 1:36	6.8	58.7
11/20/2014 1:37	7.2	60.7
11/20/2014 2:14	7.3	56.8
11/20/2014 2:46	6.9	51.0
11/20/2014 2:48	7.4	53.5

Day and Time of Measurement ^[1]	Average Wind Speed	Measured Leq
	(1 Minute Average)	(dBA)
11/20/2014 2:50	7.2	56.8
11/20/2014 2:52	7.3	58.6
11/20/2014 3:12	7.4	55.0
11/20/2014 3:13	7.3	58.5
11/20/2014 3:14	7.0	57.7
11/20/2014 4:36	7.4	52.0
11/20/2014 4:39	7.2	55.3
11/20/2014 4:40	6.9	55.0
11/20/2014 4:42	7.5	54.3
11/20/2014 4:45	7.3	52.8
11/20/2014 4:46	7.3	54.1
11/20/2014 4:48	7.4	55.3
11/20/2014 4:49	7.0	57.1
11/20/2014 4:51	6.9	53.8
11/20/2014 4:55	7.4	50.9
11/20/2014 4:56	7.5	52.8
11/20/2014 4:59	7.0	55.9
11/20/2014 5:00	7.1	55.8
11/20/2014 5:08	6.9	53.4
11/20/2014 5:10	7.5	56.5
11/20/2014 5:11	7.1	54.7
11/20/2014 5:18	7.3	52.9
11/20/2014 5:19	6.9	54.8
11/20/2014 5:20	7.3	53.3
11/20/2014 5:21	7.3	55.7
11/20/2014 5:22	7.3	57.4
11/20/2014 5:24	7.2	55.4
11/20/2014 5:31	7.1	52.6
11/20/2014 5:33	6.6	54.7
11/20/2014 5:34	6.3	52.3
11/20/2014 5:35	6.7	53.1
11/20/2014 5:36	7.4	53.3
11/20/2014 5:38	7.3	50.3
11/20/2014 5:39	7.2	52.8
11/20/2014 5:40	7.3	55.5
11/20/2014 5:41	7.1	56.2
11/20/2014 5:42	6.9	54.3
11/20/2014 5:43	7.1	53.0
11/20/2014 5:44	6.9	53.8
11/20/2014 5:47	7.1	55.4
11/20/2014 5:48	7.3	53.0
11/20/2014 5:49	7.1	53.2
11/20/2014 5:50	6.8	55.7
11/20/2014 5:52	7.3	53.7

Day and Time of Measurement ^[1]	Average Wind Speed	Measured Leq
	(1 Minute Average)	(dBA)
11/20/2014 5:53	7.3	54.6
11/20/2014 5:59	6.6	56.0

[1] The monitoring station was not adjusted for daylight saving time, therefore the evaluation period time period was adjusted

Table 7 - Summary of Sound Levels - Monitor A

Bornish Wind Farm, 1500127

Wind Speed	Average L _{EQ} for Total Sound Condition	Total # of Valid Intervals for Total Sound	Average L _{EQ} for Ambient Sound Condition	Total # of Valid Intervals for Ambient Sound Condition	Turbine Only Sound Levels	REA Sound Level Limits	Over REA Limits?
(m/s)	(dBA)		(dBA)		(dBA)	(dBA)	(Yes/No)
4	41	3099	35	60	40	40	No
5	42	1262	37	123	40	40	No
6	47	1013	48	116	37 ^[1]	40	No
7	50	812	50	213	40 ^[1]	43	No

[1] Where the ambient condition is within a decibel or equal to the total sound level condition, the total sound and ambient sound levels are assumed equal. Therefore the turbine only sound levels are estimated to be 10 dB lower than the total sound condition

Table 8 - Summary of Sound Levels - Monitor B

Bornish Wind Farm, 1500127

Wind Speed	Average L _{EQ} for Total Sound Condition	Total # of Valid Intervals for Total Sound	Average L _{EQ} for Ambient Sound Condition	Total # of Valid Intervals for Ambient Sound Condition	Turbine Only Sound Levels	REA Sound Level Limits	Over REA Limits?
(m/s)	(dBA)		(dBA)		(dBA)	(dBA)	(Yes/No)
4	42	3575	42	884	32 ^[1]	40	No
5	45	1332	45	458	35 ^[1]	40	No
6	48	633	48	270	38 ^[1]	40	No
7	51	307	51	231	41 ^[1]	43	No

[1] Where the ambient condition is within a decibel or equal to the total sound level condition, the total sound and ambient sound levels are assumed equal.

Therefore the turbine only sound levels are estimated to be 10 dB lower than the total sound condition

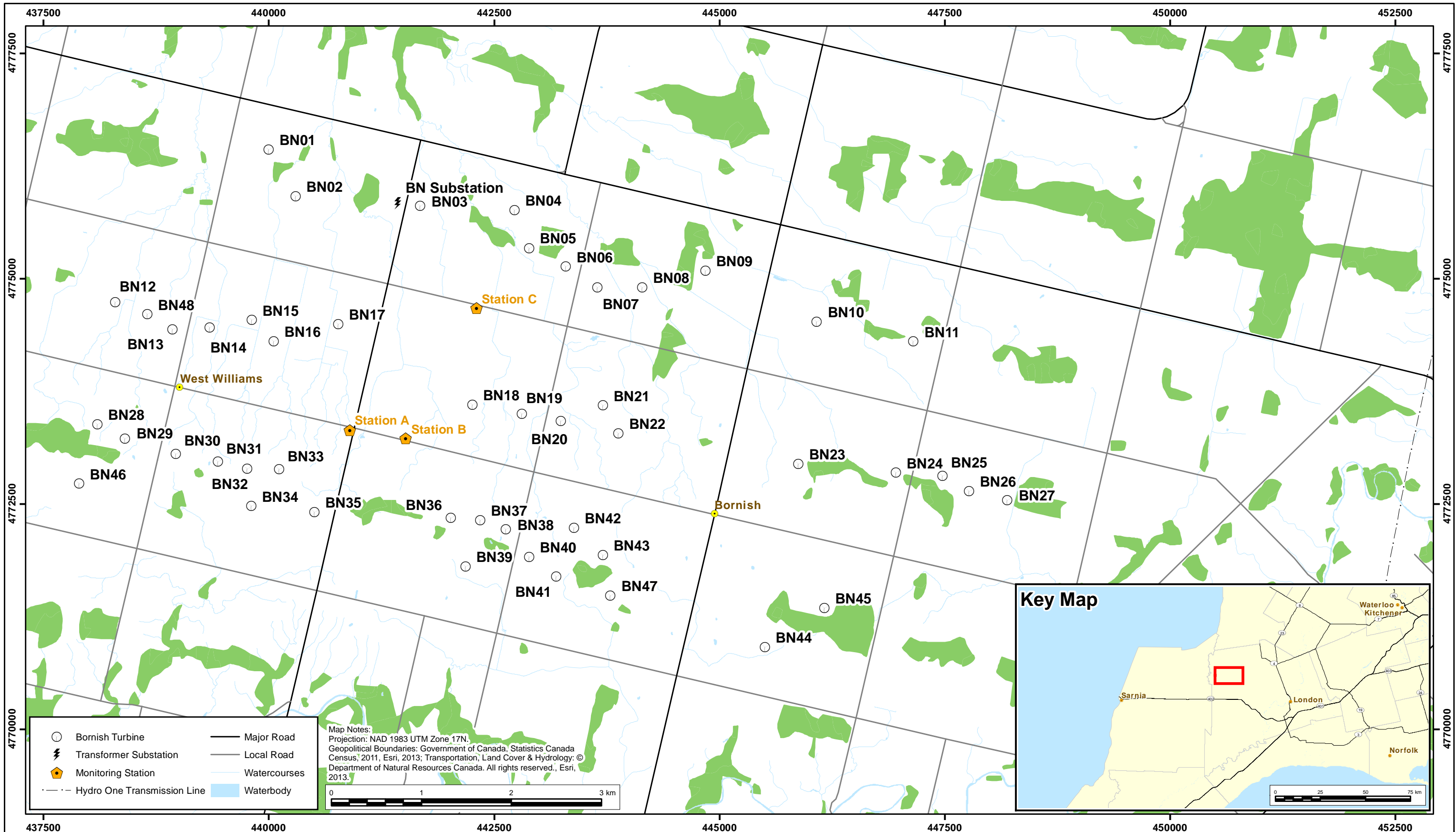
Table 9 - Summary of Sound Levels - Monitor C

Bornish Wind Farm, 1500127

Wind Speed	Average L _{EQ} for Total Sound Condition	Total # of Valid Intervals for Total Sound	Average L _{EQ} for Ambient Sound Condition	Total # of Valid Intervals for Ambient Sound Condition	Turbine Only Sound Levels	REA Sound Level Limits	Over REA Limits?
(m/s)	(dBA)		(dBA)		(dBA)	(dBA)	(dBA)
4	46	1620	45	857	36 ^[1]	40	No
5	49	867	50	486	39 ^[1]	40	No
6	50	573	52	387	40 ^[1]	40	No
7	53	263	54	203	43 ^[1]	43	No

[1] Where the ambient condition is within a decibel or equal to the total sound level condition, the total sound and ambient sound levels are assumed equal. Therefore the turbine only sound levels are estimated to be 10 dB lower than the total sound condition

FIGURES



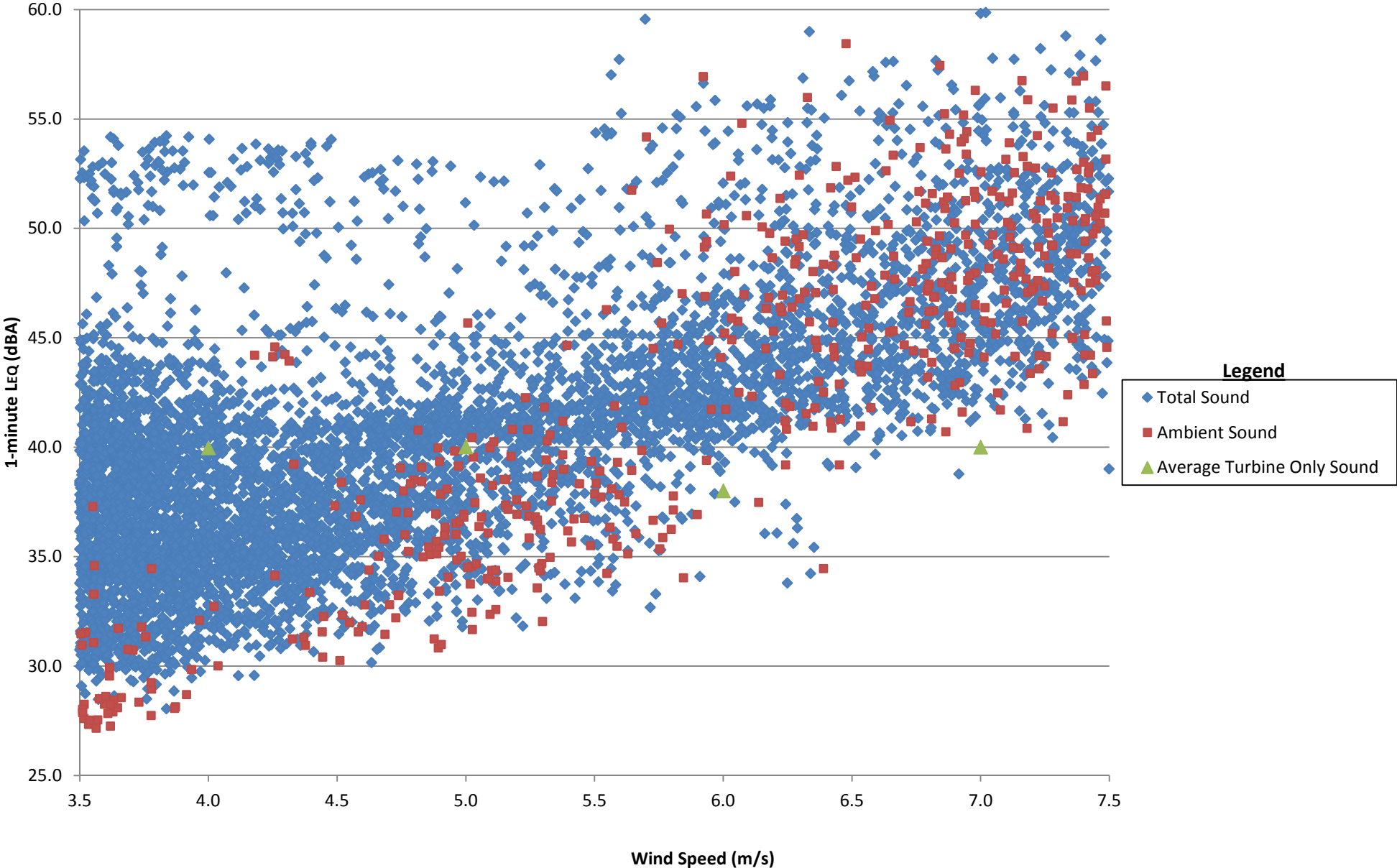
Bornish Wind Farm - Noise Monitoring Locations



Drawn by: CAM Figure: 1
 Approx. Scale: 1:40,000
 Date Revised: Jan.22, 2015



Figure 2 - Valid L_{EQ} Data - Monitor A



Valid L_{EQ} Data – Monitor A Bornish Wind Farm, Middlesex County, Ontario	Drawn by: KAMH	Figure: 2	
	Date Revised: Feb 12, 2015		

Figure 3 - Valid L_{EQ} Data - Monitor B

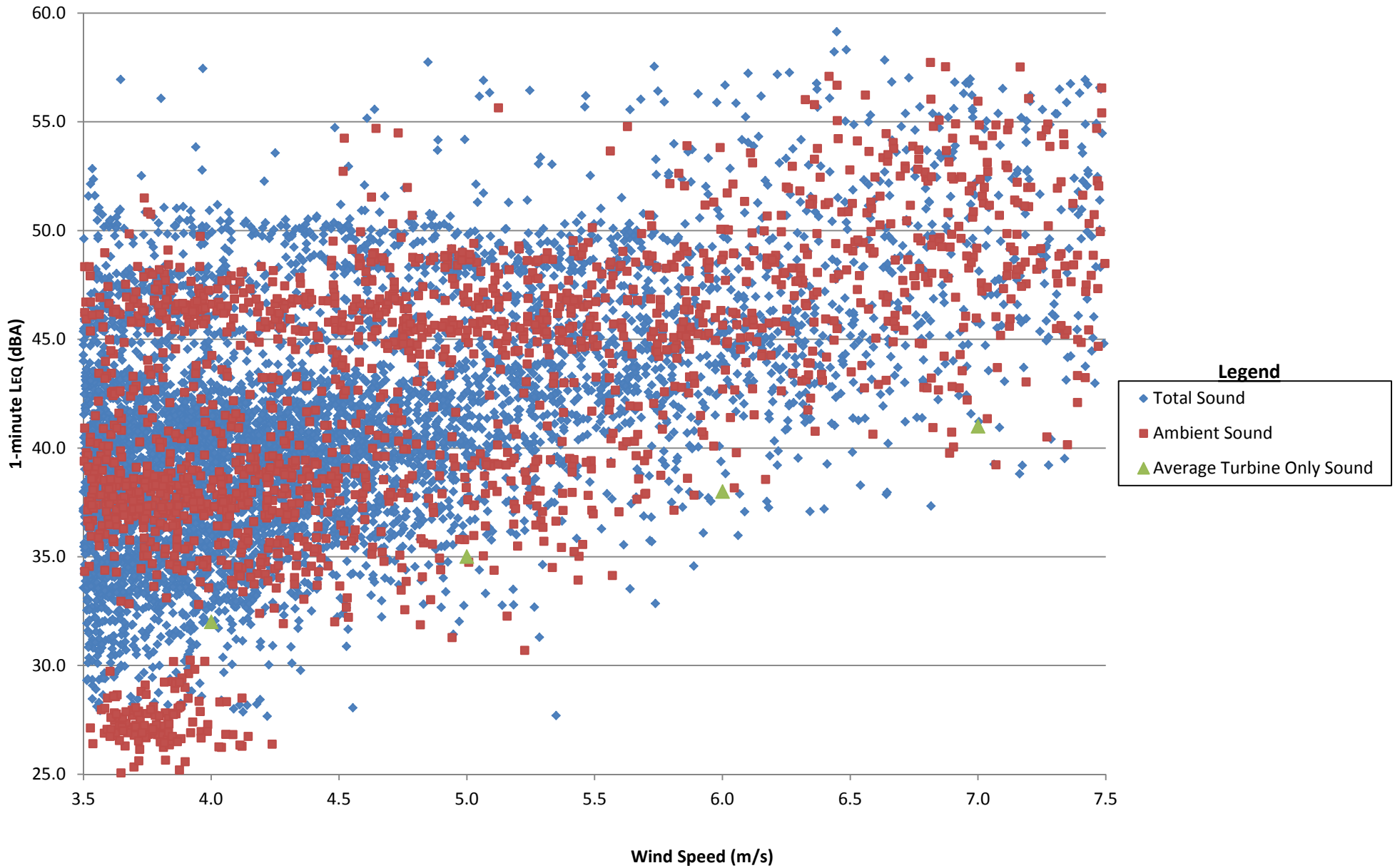
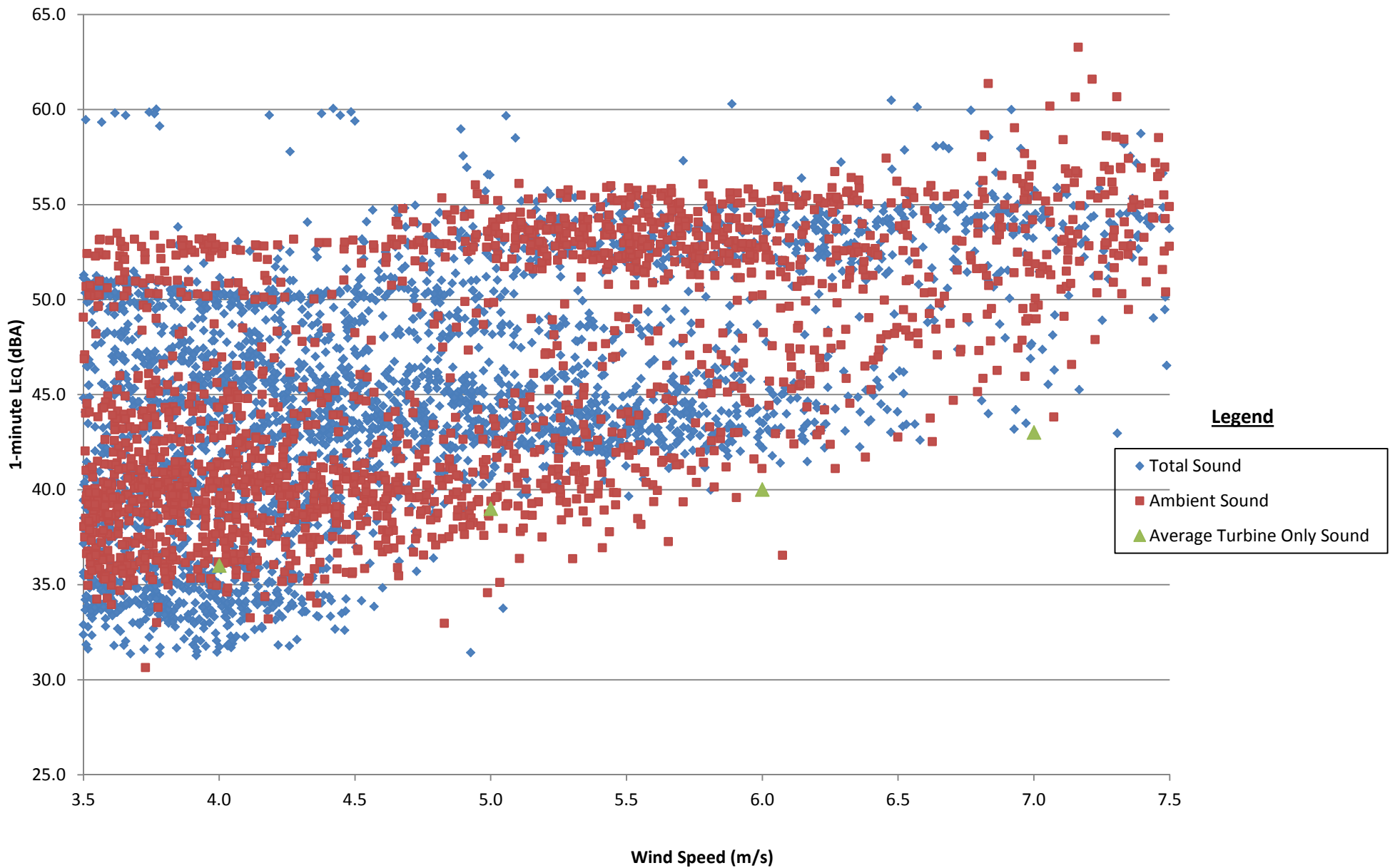

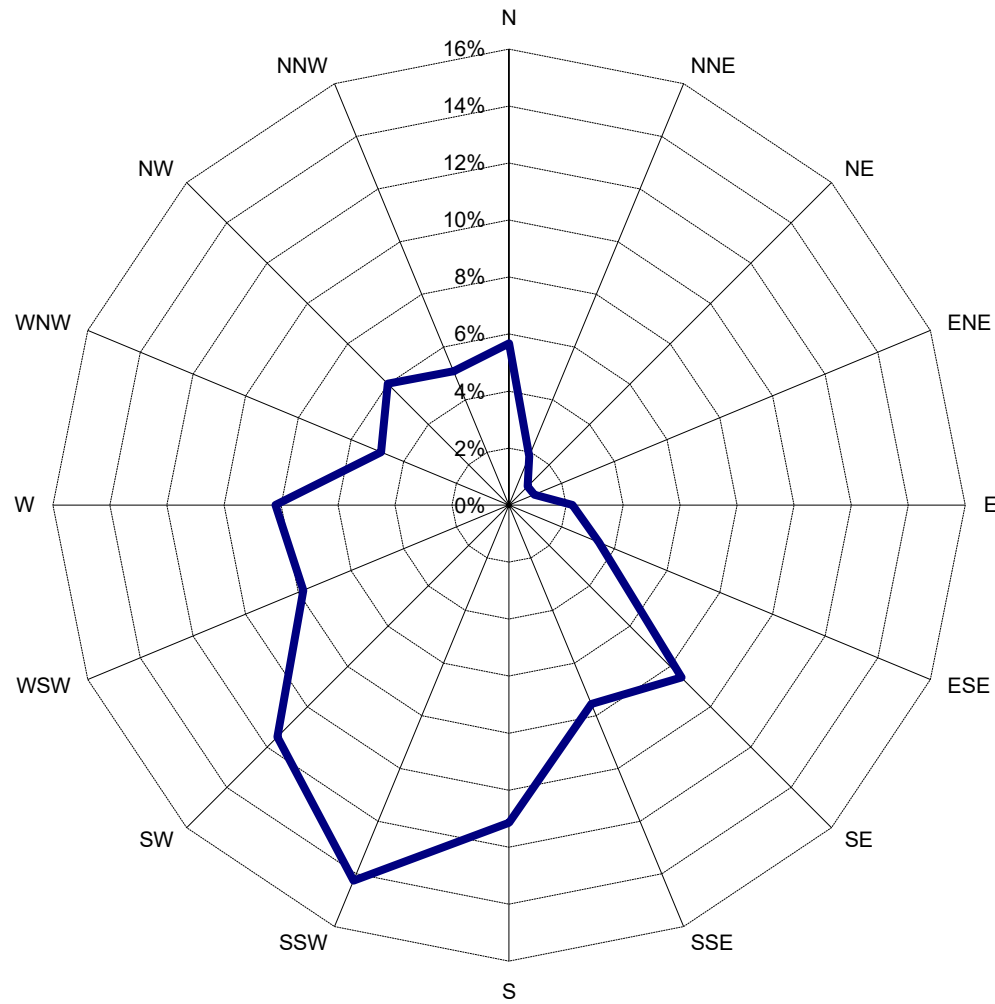


Figure 4 - Valid L_{EQ} Data - Monitor C



<p>Valid L_{EQ} Data – Monitor C</p> <p>Bornish Wind Farm, Middlesex County, Ontario</p>	<p>Drawn by: KAMH Figure: 4</p>	
	<p>Date Revised: Jan 27, 2015</p>	
<p>Project #1500127</p>		

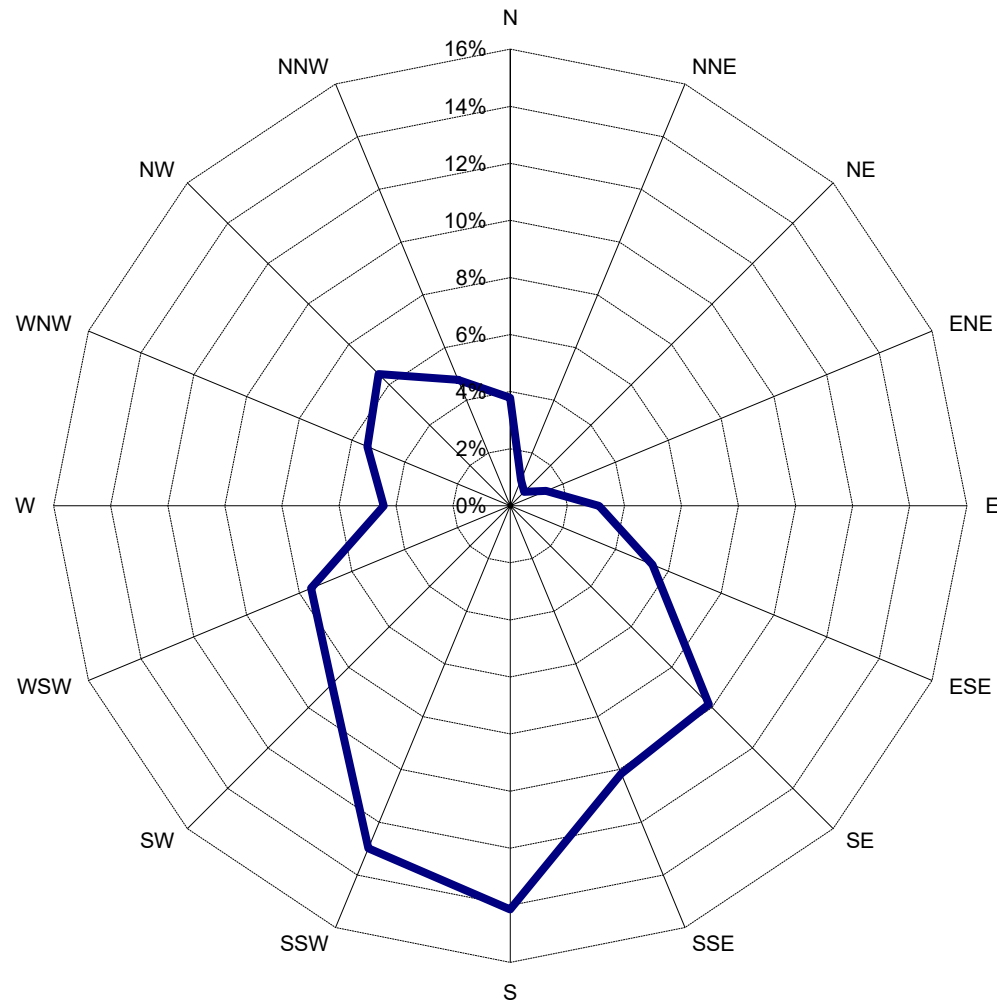


Wind Rose Plot – Total Valid Data – Monitor A
 September 15 – November 23, 2014

Drawn by: KAMH Figure: 5

Date Revised: Jan 27, 2015





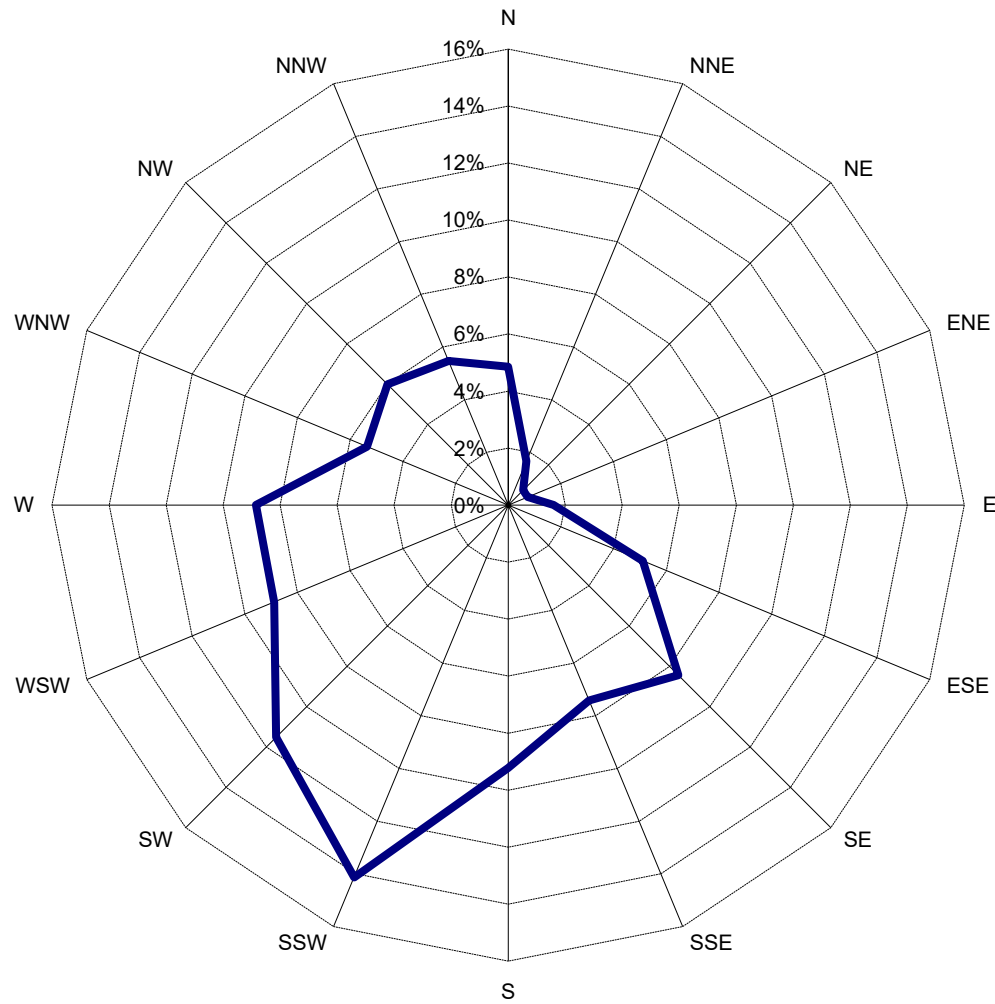
Wind Rose Plot – Total Valid Data – Monitor B
 September 15 – November 20, 2014

Drawn by: KAMH

Figure: 6

Date Revised: Jan 27, 2015





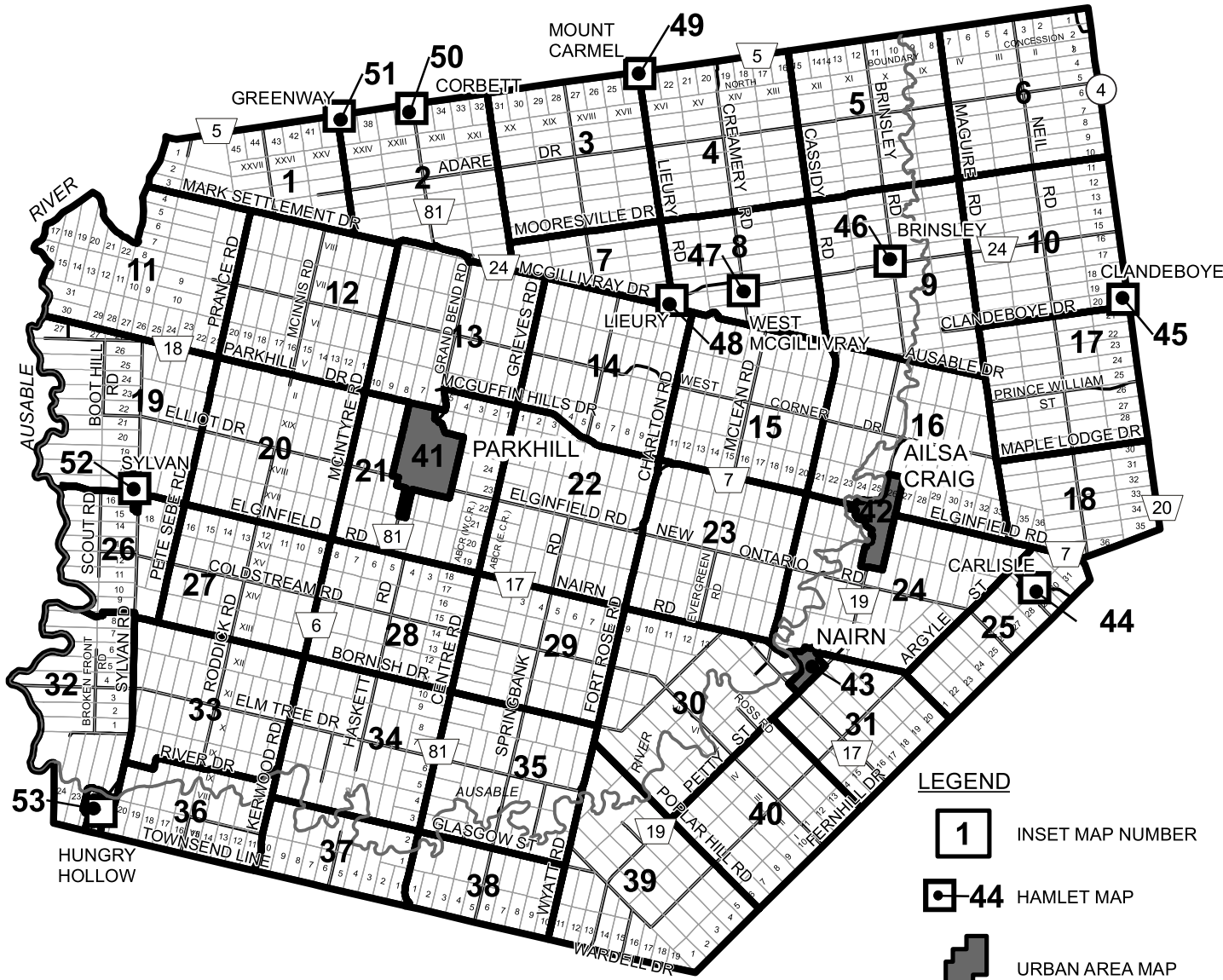
Wind Rose Plot – Total Valid Data – Monitor C
 September 15 – November 25, 2014

Drawn by: KAMH | Figure: 7

Date Revised: Jan 27, 2015



APPENDIX A



ZONES

- A1** GENERAL AGRICULTURAL ZONE
- A2** RESTRICTED AGRICULTURAL ZONE
- A3** URBAN RESERVE ZONE
- AG1** AGRICULTURAL SMALL LOT ZONE
- R1** RESIDENTIAL DENSITY ONE ZONE
- R2** RESIDENTIAL DENSITY TWO ZONE
- R3** RESIDENTIAL DENSITY THREE ZONE
- RH** HAMLET RESIDENTIAL ZONE
- RS** RESIDENTIAL CARE FACILITIES ZONE
- RC** RESIDENTIAL-COMMERCIAL ZONE
- C1** CENTRAL COMMERCIAL ZONE
- C2** GENERAL COMMERCIAL ZONE
- HC** HAMLET COMMERCIAL ZONE
- M1** INDUSTRIAL ZONE
- M2** EMPLOYMENT ZONE
- M3** RURAL INDUSTRIAL ZONE
- M4** EXTRACTIVE INDUSTRIAL ZONE
- M5** WASTE PROCESSING AND DISPOSAL ZONE
- I1** INSTITUTIONAL ZONE
- I2** COMMUNITY USE ZONE
- PR** PARKS AND RECREATION ZONE
- EP** ENVIRONMENTAL PROTECTION ZONE
- FD** FUTURE DEVELOPMENT ZONE

- XX CONCESSION NUMBER
- 18 LOT NUMBER
- (4) PROVINCIAL HIGHWAY
- 20 COUNTY ROAD

LEGEND

- 1** INSET MAP NUMBER
- 44** HAMLET MAP
- +** URBAN AREA MAP

- LAKE HURON PIPELINE
- [Grey Box] APPROXIMATE LIMIT OF HAZARD LANDS, AS DEFINED BY SECTION 6.18 OF THIS BY-LAW
- [Hatched Box] FLOODPLAIN (ONE ZONE) REFER TO SECTION 4.5

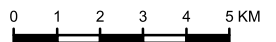
FLOOD AND FILL LINE HAZARD MAPPING PROVIDED BY THE AUSABLE BAYFIELD CONSERVATION AUTHORITY (ABCA). THESE LINES ARE ONLY A REPRESENTATION OF THE LOCATIONS OF THE HAZARD AREAS. FOR SPECIFIC LOCATION OF THESE FEATURES PLEASE CONTACT THE ABCA.

EXCEPTIONS TO THIS ZONING BY-LAW ARE SHOWN ON THE MAPS COMPRISING THIS SCHEDULE AS ZONING CATEGORY SYMBOLS FOLLOWED BY A HYPHENATED NUMBER (e.g. R1-1). REFER TO THE RESPECTIVE TEXTUAL SECTION OF THIS BY-LAW FOR THE SPECIFIC ZONING PROVISIONS RELATED TO THE IDENTIFIED PROPERTY OR PROPERTIES.

MUNICIPALITY OF NORTH MIDDLESEX

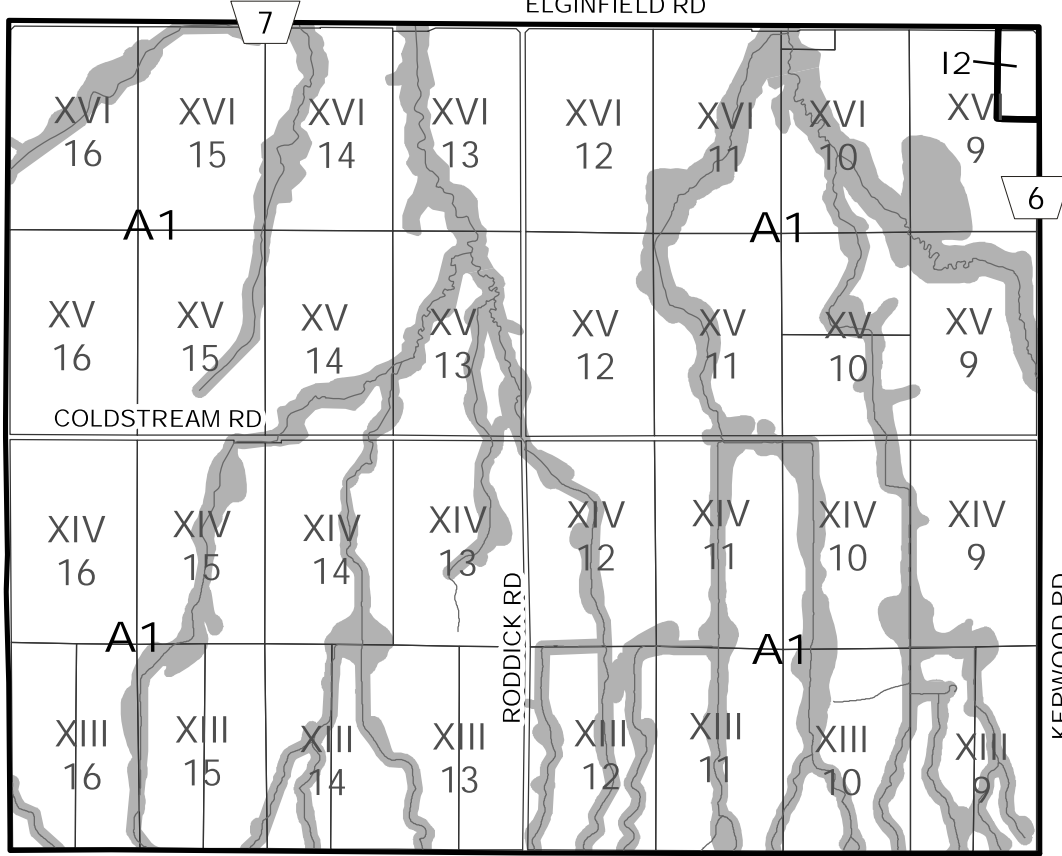
MUNICIPALITY OF NORTH MIDDLESEX ZONING BY-LAW

SCHEDULE "A" LAND USE KEY MAP



SEE MAP 20

ELGINFIELD RD



SEE MAP 26

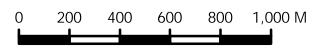
SEE MAP 28

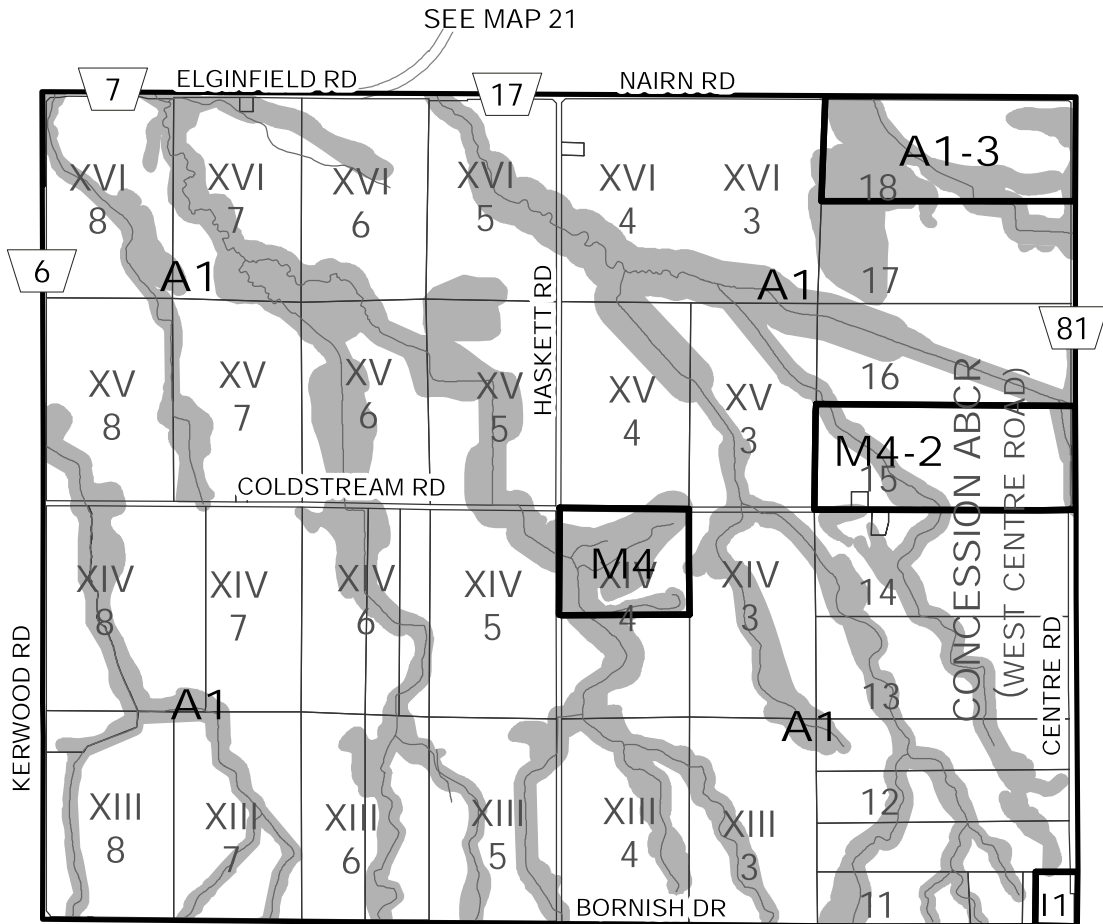
SEE MAP 33

MUNICIPALITY OF NORTH MIDDLESEX

MUNICIPALITY OF NORTH MIDDLESEX ZONING BY-LAW

SCHEDULE "A" LAND USE MAP 27



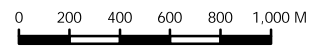


SEE MAP 34

MUNICIPALITY
OF NORTH
MIDDLESEX

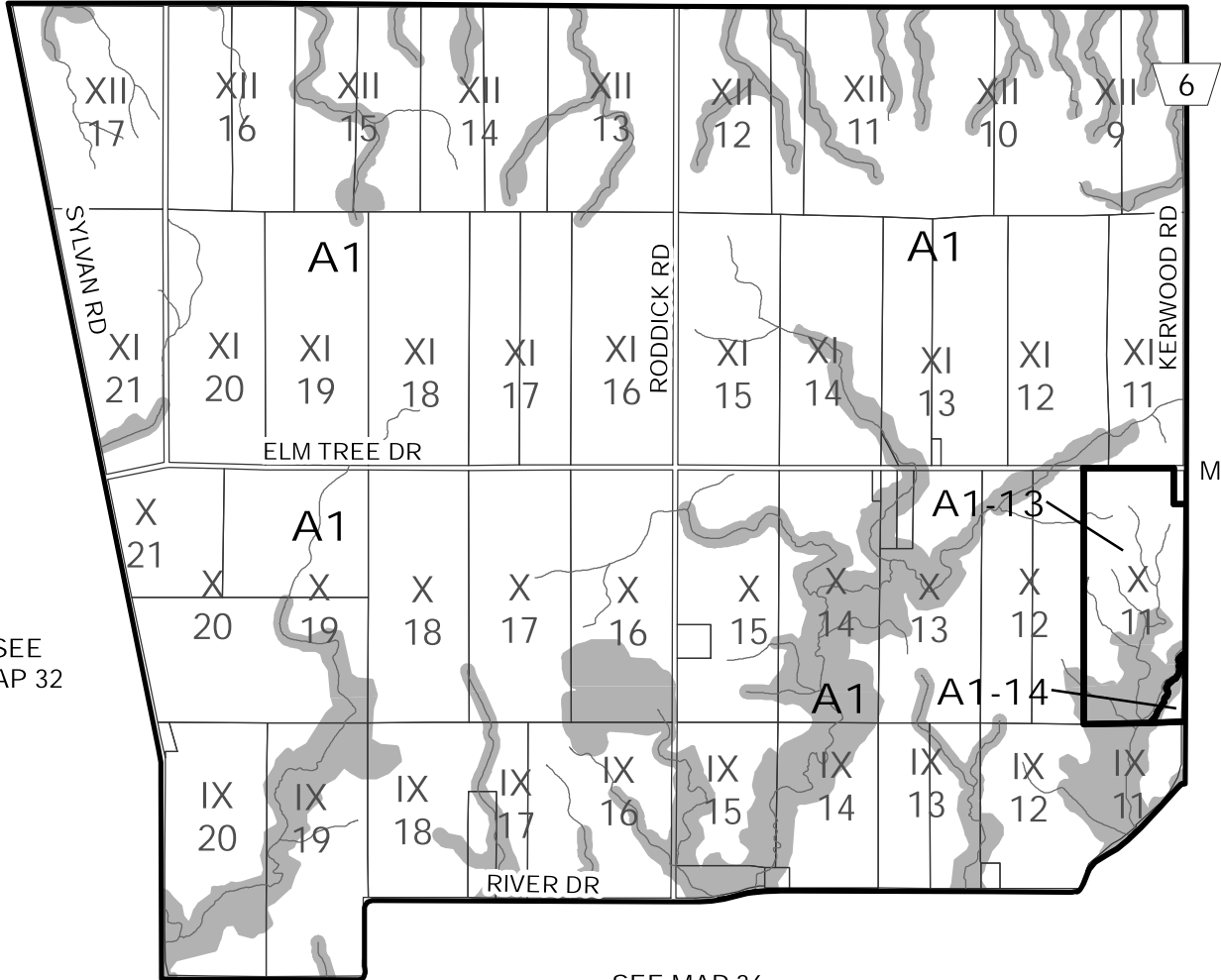
MUNICIPALITY OF NORTH MIDDLESEX
ZONING BY-LAW

SCHEDULE "A"
LAND USE
MAP 28



SEE
MAP 26

SEE MAP 27
BORNISH DR



SEE
MAP 34

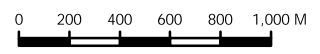
SEE
MAP 32

SEE MAP 36

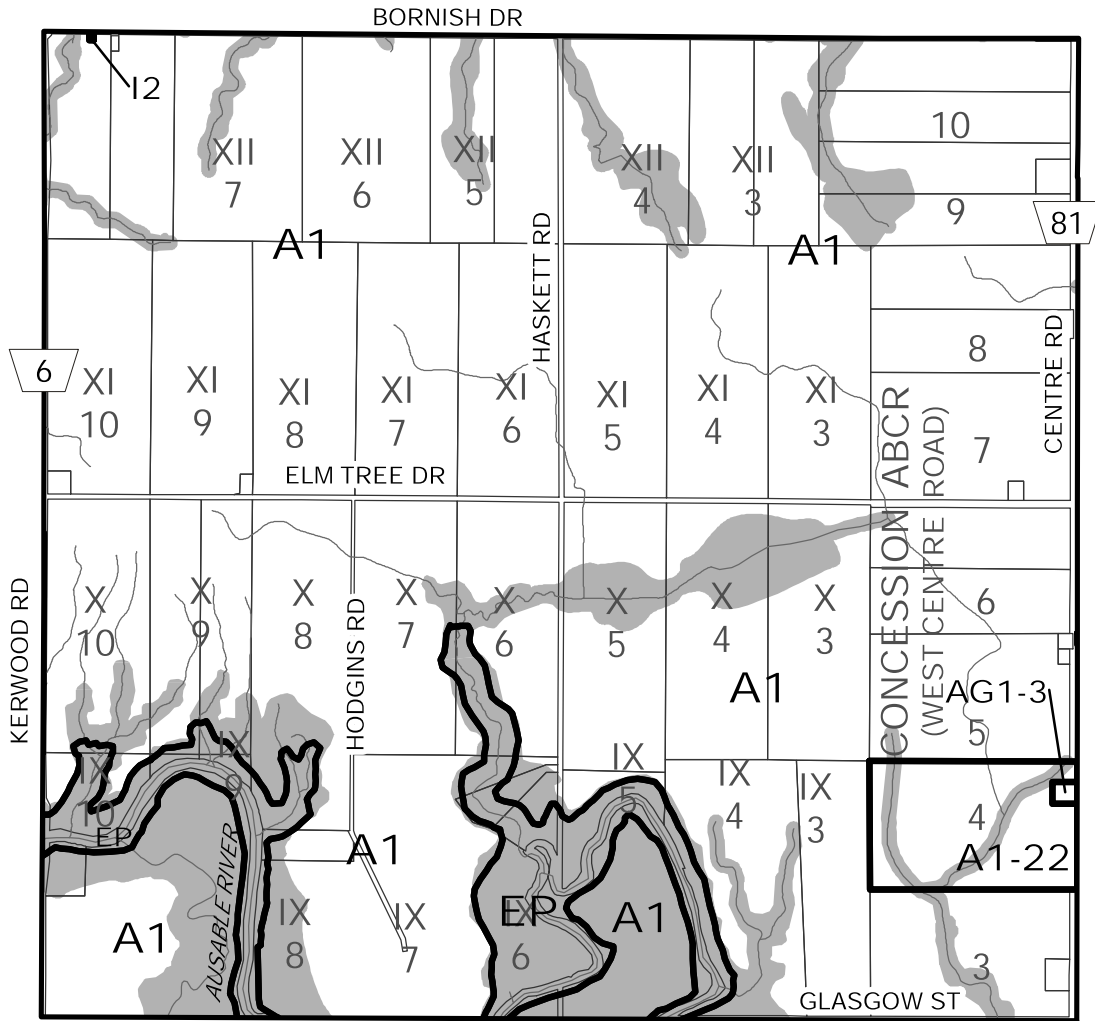
MUNICIPALITY
OF NORTH
MIDDLESEX

MUNICIPALITY OF NORTH MIDDLESEX
ZONING BY-LAW

SCHEDULE "A"
LAND USE
MAP 33



SEE MAP 28



SEE MAP 33

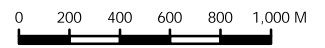
SEE MAP 35

SEE MAP 37

MUNICIPALITY OF NORTH MIDDLESEX

MUNICIPALITY OF NORTH MIDDLESEX ZONING BY-LAW

SCHEDULE "A" LAND USE MAP 34



APPENDIX B

RENEWABLE ENERGY APPROVALNUMBER 2494-94QQ97
Issue Date: April 26, 2013

Bornish Wind G.P Inc, as general partner for and on behalf
of Bornish Wind L.P.
390 Bay Street, Suite 1720
Toronto, Ontario
M5H 2Y2

Project Bornish Wind Energy Centre
Location:

The Site is located south of Elginfield Road, east of Pete
Sebe Road, north of Elmtree Drive and west of Fort Rose
Road.
Municipality of North Middlesex Municipality, Middlesex
County

You have applied in accordance with Section 47.4 of the Environmental Protection Act for approval to engage in a renewable energy project in respect of Class 4 Wind facility consisting of the following:

- the construction, installation, operation, use and retiring of a 45 wind turbine facility with a total name plate capacity of 72.9 megawatts.

For the purpose of this renewable energy approval, the following definitions apply:

1. "Acoustic Assessment Report" means the report included in the Application and entitled "Noise Impact Assessment -Bornish Wind Energy Centre", dated April 15, 2013, prepared by GL Garrad Hassan and signed by A. Nercessian, S. Dokouzian, A. Brunskill and D. Eaton and "Parkhill Interconnect-Noise Impact Assessment", dated April 2, 2013, prepared by GL Garrad Hassan and signed by A. Nercessian, S. Dokouzian, N. O'Blenes, M. Roberge and D.Eaton;
2. "Acoustic Audit - Emission" means an investigative procedure that is compliant with the IEC Standard 61400-11 and consisting of measurements and/or acoustic modelling of noise emissions produced by wind turbine generators, assessed to determine compliance with the manufacturer's noise (acoustic) equipment specifications and emission data of the wind turbine generators, included in the Acoustic Assessment Report;

3. "Acoustic Audit - Immission" means an investigative procedure consisting of measurements and/or acoustic modelling of all sources of noise emissions due to the operation of the Equipment, assessed to determine compliance with the Noise Performance Limits set out in this Approval;
4. "Acoustic Audit Report-Emission" means a report presenting the results of the Acoustic Audit - Emission;
5. "Acoustic Audit Report- Immission" means a report presenting the results of the Acoustic Audit - Immission;
6. "Acoustic Audit - Transformer Substation" means an investigative procedure that is compliant with the IEEE Standard C57.12.90 consisting of measurements and/or acoustic modelling of all noise sources comprising the transformer substation assessed to determine compliance with the Sound Power Level specification of the transformer substation described in the Acoustic Assessment Report.
7. "Acoustic Audit Report - Transformer Substation" means a report presenting the results of the Acoustic Audit - Transformer Substation.
8. "Acoustical Consultant" means a person currently active in the field of environmental acoustics and noise/vibration control, who is knowledgeable about Ministry noise guidelines and procedures and has a combination of formal university education, training and experience necessary to assess noise emissions from wind facilities;
9. "Act" means the *Environmental Protection Act*, R.S.O 1990, c.E.19, as amended;
10. "Adverse Effect" has the same meaning as in the Act;
11. "Application" means the application for a Renewable Energy Approval dated 2012/07/23, and signed by Thomas Bird, NextEra Energy Canada and all supporting documentation submitted with the application, including amended documentation submitted up to the date this Approval is issued;
12. "Approval" means this Renewable Energy Approval issued in accordance with Section 47.4 of the Act, including any schedules to it;
13. "A-weighting" means the frequency weighting characteristic as specified in the International Electrotechnical Commission (IEC) Standard 61672, and intended to approximate the relative sensitivity of the normal human ear to different frequencies (pitches) of sound. It is denoted as "A";
14. "A-weighted Sound Pressure Level" means the Sound Pressure Level modified by application of an A-weighting network. It is measured in decibels, A-weighted, and denoted "dBA";
15. "Class 1 Area" means an area with an acoustical environment typical of a major population centre, where the background sound level is dominated by the activities of people, usually road traffic, often referred to as "urban hum";

16. "Class 2 Area" means an area with an acoustical environment that has qualities representative of both Class 1 and Class 3 Areas:
 1. sound levels characteristic of Class 1 during daytime (07:00 to 19:00 or to 23:00 hours);
 2. low evening and night background sound level defined by natural environment and infrequent human activity starting as early as 19:00 hours (19:00 or 23:00 to 07:00 hours);
 3. no clearly audible sound from stationary sources other than from those under impact assessment.
17. "Class 3 Area" means a rural area with an acoustical environment that is dominated by natural sounds having little or no road traffic, such as the following:
 1. a small community with less than 1000 population;
 2. agricultural area;
 3. a rural recreational area such as a cottage or a resort area; or
 4. a wilderness area.
18. "Company" means Bornish Wind G.P Inc, as general partner for and on behalf of Bornish Wind L.P, the partnership under the laws of Ontario, and includes its successors and assignees;
19. "Compliance Protocol for Wind Turbine Noise" means the Ministry document entitled, Compliance Protocol for Wind Turbine Noise, Guideline for Acoustic Assessment and Measurement, PIBS# 8540e;
20. "Decibel" means a dimensionless measure of Sound Level or Sound Pressure Level, denoted as dB;
21. "Director" means a person appointed in writing by the Minister of the Environment pursuant to section 5 of the Act as a Director for the purposes of section 47.5 of the Act;
22. "District Manager" means the District Manager of the appropriate local district office of the Ministry where the Facility is geographically located;
23. "Equipment" means the 45 wind turbine generators, one transformer substation in the Bornish location and two transformers substations in the Parkhill Interconnect location, identified in this Approval and as further described in the Application, to the extent approved by this Approval;
24. "Equivalent Sound Level" is the value of the constant sound level which would result in exposure to the same total A-weighted energy as would the specified time-varying sound, if the constant sound level persisted over an equal time interval. It is denoted L_{eq} and is measured in dB A-weighting (dBA);

25. "Facility" means the renewable energy generation facility, including the Equipment, as described in this Approval and as further described in the Application, to the extent approved by this Approval;
26. "IEC Standard 61400-11" means the International Standard IEC Standard 61400-11, Wind turbine generator systems – Part 11: Acoustic noise measurement techniques, 2006;
27. "IEEE Standard C57.12.90" means the IEEE Standard Test Code for Liquid-Immersed Distribution, Power, and Regulating Transformers, 2010.
28. "Independent Acoustical Consultant" means an Acoustical Consultant who is not representing the Company and was not involved in preparing the Acoustic Assessment Report. The Independent Acoustical Consultant shall not be retained by the Acoustical Consultant involved in the noise impact assessment;
29. "Ministry" means the ministry of the government of Ontario responsible for the Act and includes all officials, employees or other persons acting on its behalf;
30. "Noise Guidelines for Wind Farms" means the Ministry document entitled, "Noise Guidelines for Wind Farms - Interpretation for Applying MOE NPC Publications to Wind Power Generation Facilities", dated October 2008;
31. "Noise Receptor" has the same meaning as in O. Reg. 359/09;
32. "Publication NPC-103" means the Ministry Publication NPC-103 of the Model Municipal Noise Control By-Law, Final Report, August 1978, published by the Ministry as amended.
33. "Publication NPC-233" means Ministry Publication NPC-233, "Information to be Submitted for Approval of Stationary Sources of Sound", October 1995;
34. "O. Reg. 359/09" means Ontario Regulation 359/09 "Renewable Energy Approvals under Part V.0.1 of the Act" made under the Act;
35. "Point of Reception" has the same meaning as in the Noise Guidelines for Wind Farms and is subject to the same qualifications described in that document;
36. "Sound Level" means the A-weighted Sound Pressure Level;
37. "Sound Level Limit" is the limiting value described in terms of the one hour A-weighted Equivalent Sound Level L_{eq} ;
38. "Sound Power Level" means ten times the logarithm to the base of 10 of the ratio of the sound power (Watts) of a noise source to standard reference power of 10^{-12} Watts;
39. "Sound Pressure" means the instantaneous difference between the actual pressure and the average or barometric pressure at a given location. The unit of measurement is the micro pascal (μ Pa);

40. "Sound Pressure Level" means twenty times the logarithm to the base 10 of the ratio of the effective pressure (μPa) of a sound to the reference pressure of $20 \mu\text{Pa}$;
41. "UTM" means Universal Transverse Mercator coordinate system.

You are hereby notified that this approval is issued to you subject to the terms and conditions outlined below:

TERMS AND CONDITIONS

A - GENERAL

- A1. The Company shall construct, install, use, operate, maintain and retire the Facility in accordance with the terms and conditions of this Approval and the Application and in accordance with the following schedules attached hereto:

Schedule A - Facility Description

Schedule B - Coordinates of the Equipment and Noise Specifications

Schedule C -Noise Control Measures

- A2. Where there is a conflict between a provision of this Approval and any document submitted by the Company, the conditions in this Approval shall take precedence. Where there is a conflict between one or more of the documents submitted by the Company, the document bearing the most recent date shall take precedence.
- A3. The Company shall ensure a copy of this Approval is:
- (1) accessible, at all times, by Company staff operating the Facility and;
 - (2) submitted to the clerk of each local municipality and upper-tier municipality in which the Facility is situated.
- A4. If the Company has a publicly accessible website, the Company shall ensure that the Approval and the Application are posted on the Company's publicly accessible website within five (5) business days of receiving this Approval.
- A5. The Company shall, at least six (6) months prior to the anticipated retirement date of the entire Facility, or part of the Facility, review its Decommissioning Plan Report to ensure that it is still accurate. If the Company determines that the Facility cannot be decommissioned in accordance with the Decommissioning Plan Report, the Company shall provide the Director and District Manager a written description of plans for the decommissioning of the Facility.
- A6. The Facility shall be retired in accordance with the Decommissioning Plan Report and any directions provided by the Director or District Manager.

- A7. The Company shall, at least six (6) months prior to the anticipated retirement date of the entire Facility, or part of the Facility, contact the ministry responsible for agriculture in Ontario at that time to discuss its plans for the decommissioning of the Facility, and follow any reasonable directions provided by that ministry in respect of the Company’s plans to restore the project location to its previous agricultural capacity.
- A8. The Company shall provide the District Manager and the Director at least ten (10) days written notice of the following:
 - (1) the commencement of any construction or installation activities at the project location; and
 - (2) the commencement of the operation of the Facility.
- A9. As described in Schedule A of the Approval the Company shall not construct or operate more than forty five (45) out of the forty eight (48) wind turbine generators identified in the Schedule B of the Approval;
- A10. The Company shall ensure that any necessary authorizations under the *Endangered Species Act (2007)* have been obtained prior to the commencement of construction of the Facility in areas that support habitat for endangered or threatened species.

B - EXPIRY OF APPROVAL

- B1. Construction and installation of the Facility must be completed within three (3) years of the later of:
 - (1) the date this Approval is issued; or
 - (2) if there is a hearing or other litigation in respect of the issuance of this Approval, the date that this hearing or litigation is disposed of, including all appeals.
- B2. This Approval ceases to apply in respect of any portion of the Facility not constructed or installed before the later of the dates identified in Condition B1.

C - NOISE PERFORMANCE LIMITS

- C1. The Company shall ensure that:
 - (1) the Sound Levels from the Equipment, at the Points of Reception identified in the Acoustic Assessment Report, comply with the Sound Level Limits set in the Noise Guidelines for Wind Farms, as applicable, and specifically as stated in the table below:

Wind Speed (m/s) at 10 m height	4	5	6	7	8	9	10
Sound Level Limits, dBA	40.0	40.0	40.0	43.0	45.0	49.0	51.0

- (2) the Equipment is constructed and installed at either of the following locations:
 - a) at the locations identified in Schedule B of this Approval; or

b) at a location that does not vary by more than 10 metres from the locations identified in Schedule B of this Approval and provided that,

i) the Equipment will comply with Condition C1 (1); and

ii) all setback prohibitions established under O. Reg. 359/09 are complied with.

(3) the Equipment complies with the noise specifications set out in Schedule B of this Approval.

- C2. If the Company determines that some or all of the Equipment cannot be constructed in accordance with Condition C1 (2), prior to the construction and installation of the Equipment in question, the Company shall apply to the Director for an amendment to the terms and conditions of the Approval.
- C3. Within three (3) months of the completion of the construction of the Facility, the Company shall submit to the Director a written confirmation signed by an individual who has the authority to bind the Company that the UTM coordinates of the “as constructed” Equipment comply with the requirements of Condition C1 (2).
- C4. The locations identified in Appendix C, Appendix D and Table 2-2 of the Acoustic Assessment Report are specified as Noise Receptors for the purposes of subsection 54 (1.1) of O. Reg. 359/09 and subsection 35 (1.01) of O. Reg. 359/09.

D - ACOUSTIC AUDIT - IMMISSION AND EMISSION (TRANSFORMER SUBSTATIONS)

- D1. The Company shall carry out an Acoustic Audit of the three (3) transformer substations in accordance with the procedure set out in Publication NPC-103, and shall submit to the District Manager and the Director an Acoustic Audit Report prepared by an Independent Acoustical Consultant in accordance with the requirements of Publication NPC-233, no later than six (6) months after the commencement of the operation of the Facility.

E - ACOUSTIC AUDIT - EMISSION (WIND TURBINES)

- E1. The Company shall carry out an Acoustic Audit - Emission of the acoustic emissions produced by the operation of the wind turbine generators in accordance with the following:
- (1) the acoustic audit measurements shall be undertaken in accordance with the IEC Standard 61400-11;
 - (2) the acoustic emission measurements shall be performed by an Independent Acoustical Consultant; and
 - (3) the acoustic audit measurements shall be performed on two (2) of the wind turbine generators used in the Facility;

E2. The Company shall submit to the District Manager and the Director an Acoustic Audit Report -Emission, prepared in accordance with Section 9 of the IEC Standard 61400-11 by an Independent Acoustical Consultant, no later than six (6) months after the commencement of the operation of the Facility.

F - ACOUSTIC AUDIT - IMMISSION (WIND TURBINES)

- F1. The Company shall carry out an Acoustic Audit - Immission of the Sound Levels produced by the operation of the Equipment in accordance with the following:
- (1) the acoustic audit measurements shall be undertaken in accordance with Part D of the Compliance Protocol for Wind Turbine Noise;
 - (2) the acoustic audit measurements shall be performed by an Independent Acoustical Consultant at three (3) different Points of Reception that have been selected using the following criteria:
 - a) the Points of Reception should represent the location of the greatest predicted noise impact, i.e., the highest predicted Sound Level; and
 - b) the Points of Reception should be located in the direction of prevailing winds from the Facility;
 - (3) the acoustic audit measurements shall be performed on two (2) separate occasions within a period of twelve (12) months that represent the lowest annual ambient Sound Levels, preferably:
 - a) March and April, and
 - b) October and November.
- F2. The Company shall submit to the District Manager and the Director an Acoustic Audit Report - Immission, prepared by an Independent Acoustical Consultant, at the following points in time:
- (1) no later than nine (9) months after the commencement of the operation of the Facility for the first of the two (2) acoustic audit measurements at the three (3) Points of Reception; and
 - (2) no later than fifteen (15) months after the commencement of the operation of the Facility for the second of the two (2) acoustic audit measurements at the three (3) Points of Reception.

G - STORMWATER MANAGEMENT

- G1. The Company shall employ best management practices for stormwater management and sediment and erosion control during construction, installation, use, operation, maintenance and retiring of the Facility, as described in the report included in the Application.
- G2. Within six (6) months of the completion of the construction of the Facility, the Company shall provide the District Manager with a written description of post-construction stormwater management conditions.

H - SEWAGE WORKS OF THE TRANSFORMER SPILL CONTAINMENT FACILITY

H1. The Company shall design and construct a transformer substation spill containment facility which meets the following requirements:

- (1) the spill containment area serving the transformer substation shall have a minimum volume equal to the volume of transformer oil and lubricants plus the volume equivalent to providing a minimum 24-hour duration, 50-year return storm capacity for the stormwater drainage area around the transformer under normal operating conditions;
- (2) the containment facility shall have an impervious concrete floor and walls or impervious plastic liner on floor and walls, sloped toward an outlet, maintaining a freeboard of approximately 0.25 metres terminating approximately 0.30 metres above grade, and a minimum 300mm layer of crushed stoned (typical 19mm to 38mm in diameter) within, all as needed in accordance to site specific conditions and final design parameters;
- (3) the containment facility shall drain to an oil control device, such as an oil/water separator, a pump-out sump, an oil absorbing material in a canister or a blind sump; and
- (4) the oil control device shall be equipped with an oil detection system and appropriate sewage appurtenances, such as, but not limited to: sump, oil/grit separator, pumpout manhole, level controllers, floating oil sensors, etc., that allows for batch discharges or direct discharges and for proper implementation of the monitoring program described in Condition No. H4.

H2. The Company shall:

- (1) prior to the construction of the transformer substation spill containment facility, provide the District Manager and Director a report and drawings issued for construction signed and stamped by an independent Professional Engineer licensed in Ontario and competent in electrical engineering;
- (2) within six (6) months of the completion of the construction of the transformer substation spill containment facility, provide the District Manager and Director a report and drawings issued for construction signed and stamped by an independent Professional Engineer licensed in Ontario which includes the following:
 - a) as-built drawings of the sewage works;
 - b) confirmation that the transformer substation spill containment facility has been designed and installed according to appropriate specifications; and
 - c) confirmation of the adequacy of the operating procedures and the emergency procedures manuals as it pertains to the installed sewage works.
- (3) as a minimum, check the oil detection system on a monthly basis and create a written record of the inspections;

- (4) ensure that the effluent is essentially free of floating and settle-able solids and does not contain oil or any other substance in amounts sufficient to create a visible film, sheen or foam on the receiving waters;
- (5) immediately identify and clean-up all losses of oil from the transformer;
- (6) upon identification of oil in the effluent pumpout, take immediate action to prevent the further occurrence of such loss; and
- (7) ensure that equipment and material for the containment, clean-up and disposal of oil and materials contaminated with oil are kept within easy access and in good repair for immediate use in the event of:
 - a) loss of oil from the transformer,
 - b) a spill within the meaning of Part X of the Act, or
 - c) the identification of an abnormal amount of oil in the effluent.

H3. The Company shall design, construct and operate the sewage works such that the concentration of the effluent parameter named in the table below does not exceed the maximum concentration objective shown for that parameter in the effluent, and shall comply with the following requirements:

Effluent Parameters	Maximum Concentration Objective
Oil and Grease	15mg/L

- (1) notify the District Manager as soon as reasonably possible of any exceedance of the maximum concentration objective set out in the table above;
- (2) take immediate action to identify the cause of the exceedance; and
- (3) take immediate action to prevent further exceedances.

H4. Upon commencement of the operation of the Facility, the Company shall establish and carry out the following monitoring program for the sewage works:

- (1) the Company shall collect and analyze the required set of samples at the sampling points listed in the table below in accordance with the measurement frequency and sample type specified for the effluent parameter, oil and grease, and create a written record of the monitoring:

Effluent Parameters	Measurement Frequency and Sample Points
Oil and Grease	B – Batch, i.e., for each discrete volume in the sewer appurtenance as per H1(4) prior to pumpout; or Q – Quarterly for direct effluent discharge, i.e., four times over a year, relatively evenly spaced.

- (2) in the event of an exceedance of the maximum concentration objective set out in the table in Condition No. H3, the Company shall:
 - (a) increase the frequency of sampling to once per month, for each month that effluent discharge occurs, and
 - (b) provide the District Manager, on a monthly basis, with copies of the written record created for the monitoring until the District Manager provides written direction that monthly sampling and reporting is no longer required; and
- (3) if over a period of twenty-four (24) months of effluent monitoring under Condition No. H4(1), there are no exceedances of the maximum concentration set out in the table in Condition No. H3, the Company may reduce the measurement frequency of effluent monitoring to a frequency as the District Manager may specify in writing, provided that the new specified frequency is never less than annual.

H5. The Company shall comply with the following methods and protocols for any sampling, analysis and recording undertaken in accordance with Condition No. H4:

- (1) Ministry of the Environment publication "Protocol for the Sampling and Analysis of Industrial/ Municipal Wastewater", January 1999, as amended from time to time by more recently published editions, and
- (2) the publication "Standard Methods for the Examination of Water and Wastewater," 21st edition, 2005, as amended from time to time by more recently published editions.

I - WATER TAKING ACTIVITIES

I1. For foundation dewatering, if the amount of discharge exceeds 50,000 litres per day:

- (1) the inlet pump head shall be surrounded with clear stone and filter fabric;
- (2) the discharge must be sampled each day that water is discharged and analyzed for total suspended solids (TSS). In the event that sampling results show that TSS in the discharge water exceeds 25 mg/L, the Company shall implement appropriate measures (settling tank or geosock or similar device) to mitigate these impacts; and,
- (3) the Company shall regulate the discharge at such a rate that there is no flooding in the receiving water body or dissipate the discharge so that no soil erosion is caused that impacts the receiving water body.

I2. For stream diversion, if the amount of discharge exceeds 50,000 litres per day and dam and pump technology is used:

- (1) the Company shall regulate the discharge at such a rate that there is no flooding in the downstream area and no soil erosion or stream channel scouring caused at the point of discharge. The Company shall use a discharge diffuser or other energy dissipation device, if necessary, to mitigate flows which physically alter the stream channel or banks; and,
 - (2) siltation control measures shall be installed at both the taking location upstream of the construction site and (if necessary) the discharge site and shall be sufficient for the volumes pumped. The Company shall take all measures to properly maintain these control devices throughout the construction period.
- I3. For water takings (by tanker) for the purposes of dust suppression, equipment washing, and similar activities:
- (1) notwithstanding the authorized rate of water taking, this Approval limits the taking of water at any site at the project location for up to 10% of the instantaneous streamflow present on the day or days of taking. The authorized water taking rate may therefore have to be adjusted downward to remain within this 10% maximum;
 - (2) prior to taking water from any site at the project location, the Company shall contact the Ausable Bayfield Conservation Authority to determine if any low water conditions have been declared and are in effect. The Company shall not take water if a Level 2 or Level 3 low water condition has been declared; and,
 - (3) no modification to the existing stream channel by excavation or damming is permitted under this Approval.

J - SURFACE WATER

- J1. The Company shall conduct the pre-construction monitoring described in Table 7 of the “Water Body Environmental Impact Study,” dated July 2012, and included in the Application.
- J2. Within one year of the completion of the construction of the Facility, the Company must provide the District Manager, in writing, a description of post-construction surface water quality conditions and a written description of any additional remediation works required. The written description shall include surface water conditions during the freshet period occurrence in the first Spring following the construction of the Facility.

K - NATURAL HERITAGE AND PRE AND POST CONSTRUCTION MONITORING

GENERAL

- K1. The Company shall implement the Bornish Wind Energy Centre Natural Heritage Environmental Effects Monitoring Plan, dated April 2013, the commitments made in the Bornish Wind Energy Centre Natural Heritage Assessment and Environmental Impact Study, dated April 2012, the commitments made in the Natural Heritage Assessment - Addendum Report, dated July 2012, and the commitments made in the Natural Heritage Assessment - Addendum II Report, dated February 2013, prepared by Natural Resource Solutions Inc., and included in the Application, and which the Company submitted to the Ministry of Natural Resources in order to comply with O. Reg. 359/09.
- K2. If the Company determines that it must deviate from either the Environmental Effects Monitoring Plan, the Natural Heritage Assessment and Environmental Impact Study, the Natural Heritage Assessment - Addendum Report or the Natural Heritage Assessment - Addendum II Report, described in Condition K1, the Company shall contact the Ministry of Natural Resources and the Director, prior to making any changes to either of these documents, and follow any directions provided.

PRE-CONSTRUCTION MONITORING – SIGNIFICANT WILDLIFE HABITAT

- K3. The Company shall implement the pre-construction monitoring described in the Environmental Effects Monitoring Plan described in Condition K1, including the following:
- (1) A baseline survey of Amphibian Woodland Breeding for features AWO-001, AWO-002, AWO-003;
 - (2) A baseline survey of Bat Maternity Colony for features BMA-008, BMA-009, BMA-010, BMA-011, BMA-013, BMA-016, BMA-017;
 - (3) A baseline survey of Raptor Wintering Area for feature RWA-002; and
 - (4) A baseline survey of Bald Eagle Nesting Foraging and Perching for feature BAL-001.

POST-CONSTRUCTION MONITORING – SIGNIFICANT WILDLIFE HABITAT

- K4. Should the Wildlife Habitat described in Condition K3 (1), K3 (2), K3 (3) or K3 (4) be deemed significant based on the criteria in reports described in Condition K1, the Company shall implement the post-construction monitoring described in the Environmental Effects Monitoring Plan, the Natural Heritage Assessment and Environmental Impact Study, the Natural Heritage Assessment - Addendum Report and the Natural Heritage Assessment - Addendum II Report described in Condition K1, including disturbance monitoring described for the following features:
- (1) Amphibian Woodland Breeding features AWO-001, AWO-002, AWO-003;
 - (2) Bat Maternity Colony features BMA-008, BMA-009, BMA-010, BMA-011, BMA-013, BMA-016, BMA-017;
 - (3) Raptor Wintering Area feature RWA-002; or
 - (4) Bald Eagle Nesting Foraging and Perching feature BAL-001
- K5. Should the Wildlife Habitat described in Condition K3 (4) be deemed significant based on the criteria in reports described in Condition K1, the Company shall implement one of the following as described in the Environmental Effects Monitoring Plan, the Natural Heritage Assessment and Environmental Impact Study, the Natural Heritage Assessment - Addendum Report and the Natural Heritage Assessment - Addendum II Report described in Condition K1:

- (1) If the Activity Assessment confirms the nest to be active and the Behavioural Study is not conducted, the candidate Bald Eagle habitat feature BAL-001 and an 800 metre radius around the nest (see Figure 1 of the Natural Heritage Assessment Addendum II Report, dated February 2013) will be considered Significant Wildlife Habitat. In this case, the Company shall not construct Turbines 2 and 3, but shall follow the alternate project layout outlined in Appendix I of the Natural Heritage Assessment Addendum II Report, dated February 2013.
- (2) If the Activity Assessment confirms the nest to be active and the Behavioural Study is conducted, the candidate Bald Eagle habitat feature BAL-001, as defined by the refined habitat zone based on information collected during the Behavioural Study will be considered Significant Wildlife Habitat. In this case, if Turbines 2 and 3 will not be located within this refined habitat, the Company may construct Turbines 2 and 3 and apply the appropriate construction and operational mitigation outlined in Table 4 of the Natural Heritage Assessment Addendum II Report, dated February 2013.
- (3) If the candidate Bald Eagle habitat feature BAL-001 is deemed not to be significant based on the results of the Activity Assessment, the Company may construct Turbines 2 and 3 and no mitigation or post construction monitoring (avoidance/disturbance) is required.

POST CONSTRUCTION MONITORING - BIRD AND BAT MORTALITY MONITORING

- K6. The Company shall implement the post-construction bird and bat mortality monitoring described in the Environmental Effects Monitoring Plan described in Condition K1 at a minimum of 14 of the 45 constructed wind turbines, selected in consultation with the Ministry of Natural Resources. In addition,
- (1) should the Wildlife Habitat described in Condition K3 (3) be deemed significant based on the criteria in reports described in Condition K1, the Company shall extend post construction raptor mortality monitoring as described in the Environmental Effects Monitoring Plan described in Condition K1 to include December 1 through March 31 at all wind turbines within 120m of the habitat.
 - (2) should the Wildlife Habitat described in Condition K3 (4) be deemed and Condition K5(1) or K5(2) be implemented, the Company shall extend post construction mortality monitoring, specifically for the bald eagle, as described in the Environmental Effects Monitoring Plan described in Condition K1 to include February 15 through April 30 at all wind turbines within 120m of the habitat.

THRESHOLDS AND MITIGATION

- K7. The Company shall contact the Ministry of Natural Resources and the Director if any of the following bird and bat mortality thresholds, as stated in the Natural Heritage Environmental Effects Monitoring Plan for the Bornish Wind Energy Centre described in Condition K1, are reached or exceeded:
- (1) 10 bats per turbine per year across the wind power project;
 - (2) 14 birds per turbine per year at individual turbines or turbine groups;

- (3) 0.2 raptors per turbine per year (all raptors) across the wind power project;
- (4) 0.1 raptors per turbine per year (provincially tracked raptors) across the wind power project;
- (5) 10 or more birds at any one turbine during a single monitoring survey; or
- (6) 33 or more birds (including raptors) during a single monitoring survey across the wind power project.

K8. If the bat mortality threshold described in Condition K7 (1) is reached or exceeded, the Company shall:

- (1) implement operational mitigation measures consistent with those described in the Ministry of Natural Resources publication entitled "Bats and Bat Habitats: Guidelines for Wind Power Projects" dated July 2011, or in an amended version of the publication, including:
 - a) increase cut-in speed to 5.5 m/s or feather wind turbine blades when wind speeds are below 5.5 m/s between sunset and sunrise, from July 15 to September 30 at all turbines, for the operating life of the Facility. Should site specific monitoring indicate a shifted peak mortality period, operational mitigation may be shifted to match the peak mortality, with mitigation maintained for a minimum of 10 weeks. Any shift in the operational mitigation period to match peak mortality should be determined in coordination with and confirmed by Ministry of Natural Resources; and
- (2) implement an additional three (3) years of effectiveness monitoring.

K9. If the bat mortality threshold described in Condition K7 (1) is reached or exceeded after operational mitigation is implemented in accordance with Condition K8, the Company shall prepare and implement a contingency plan, in consultation with the Ministry of Natural Resources, to address mitigation actions which shall include additional mitigation and scoped monitoring requirements.

K10. If either of the bird mortality thresholds described in Conditions K7 (2), K7 (3) or K7 (4) is reached or exceeded for turbines located within 120m of bird significant wildlife habitat, or if disturbance effects are realized at bird significant wildlife habitat within 120m of turbine(s) while monitoring is being implemented in accordance with Condition K4, the Company shall implement immediate mitigation actions as described in the Environmental Effects Monitoring Plan, the Natural Heritage Assessment and Environmental Impact Study, the Natural Heritage Assessment - Addendum Report and the Natural Heritage Assessment - Addendum II Report described in Condition K1, and an additional three (3) years of effectiveness monitoring.

K11. If either of the bird mortality thresholds described in Conditions K7 (2), K7 (3) or K7 (4) is reached or exceeded for turbines located outside 120 metres of bird significant wildlife habitat, the Company shall conduct two (2) years of subsequent scoped mortality monitoring and cause and effects monitoring. Following the completion of scoped monitoring, the Company shall implement operational mitigation and effectiveness monitoring at individual turbines as agreed to between the Company and the Ministry of Natural Resources, for the first three (3) years following the implementation of mitigation.

K12. If either of the bird mortality thresholds described in Conditions K7 (5) or K7 (6) is reached or exceeded, the Company shall prepare and implement a contingency plan to address immediate mitigation actions which shall include:

- (1) periodic shut-down of select turbines;
- (2) blade feathering at specific times of year; or
- (3) an alternate plan agreed to between the Company and the Ministry of Natural Resources.

K13. If either of the bird mortality thresholds described in Conditions K7 (2), K7 (3) or K7 (4) is reached or exceeded while monitoring is being implemented in accordance with Condition K10, or if either of the bird mortality thresholds described in Conditions K7 (5) or K7 (6) is reached or exceeded after mitigation is implemented in accordance with Condition K12, the Company shall contact the Ministry of Natural Resources and prepare and implement an appropriate response plan that shall include some or all of the following mitigation measures:

- (1) increased reporting frequency to identify potential threshold exceedance;
- (2) additional behavioural studies to determine factors affecting mortality rates;
- (3) periodic shut-down of select turbines;
- (4) blade feathering at specific times of year; or
- (5) an alternate plan agreed to between the Company and the Ministry of Natural Resources.

REPORTING AND REVIEW OF RESULTS

K14. The Company shall report, in writing, the results of the post-construction disturbance monitoring described in Condition K4, to the Ministry of Natural Resources for three (3) years on an annual basis and within three (3) months of the end of each calendar year in which the monitoring took place.

K15. The Company shall report, in writing, bird and bat mortality levels to the Ministry of Natural Resources for three (3) years on an annual basis and within three (3) months of the conclusion of the November mortality monitoring, with the exception of the following:

- (1) if the bat mortality threshold described in Condition K7 (1) is reached or exceeded, the Company shall report mortality levels to the Ministry of Natural Resources for the additional three (3) years of monitoring described in Condition K8, on an annual basis and within three (3) months of the conclusion of the October mortality monitoring for each year;
- (2) if either of the bird mortality thresholds described in Conditions K7 (5) or K7 (6) is reached or exceeded, the Company shall report the mortality event to the Ministry of Natural Resources within 48 hours of observation;
- (3) if either of the bird mortality thresholds described in Conditions K7 (2), K7 (3) or K7 (4) is reached or exceeded for turbines located within 120m of bird significant wildlife habitat, the Company shall report mortality levels to the Ministry of Natural Resources for the additional three (3) years of effectiveness monitoring described in Condition K10, on an annual basis and within (3) months of the conclusion of the November mortality monitoring for each year;

- (4) if either of the bird mortality thresholds described in Conditions K7 (2), K7 (3) or K7 (4) is reached or exceeded for turbines located outside 120 metres of bird significant wildlife habitat, the Company shall report mortality levels to the Ministry of Natural Resources for the additional two (2) years of cause and effects monitoring described in Condition K11, on an annual basis and within three (3) months of the conclusion of the November mortality monitoring for each year;
- (5) should the Wildlife Habitat described in Condition K3 (3) be deemed significant based on the criteria in reports described in Condition K1, the Company shall report mortality levels to the Ministry of Natural Resources on an annual basis and within one (1) month of the conclusion of the May 1 to March 31 monitoring period as stated in the Natural Heritage Environmental Effects Monitoring Plan for the Bornish Wind Energy Centre described in Condition K1; any deviation in reporting will be determined in consultation with MNR.

L - TRAFFIC MANAGEMENT PLANNING

- L1. Within three (3) months of receiving this Approval, the Company shall prepare a Traffic Management Plan and provide it to the Municipality of North Middlesex and to Middlesex County.
- L2. Within three (3) months of having provided the Traffic Management Plan to Municipality of North Middlesex and to Middlesex County, the Company shall make reasonable efforts to enter into a Road Users Agreement with the Municipality of North Middlesex and Middlesex County.
- L3. If a Road Users Agreement has not been signed with the Municipality of North Middlesex and Middlesex County within three (3) months of having provided the Traffic Management Plan to the Municipality of North Middlesex and to Middlesex County, the Company shall provide a written explanation to the Director as to why this has not occurred.

M - ARCHAEOLOGICAL RESOURCES

- M1. The Company shall implement all of the recommendations, if any, for further archaeological fieldwork and for the protection of archaeological sites found in the consultant archaeologist's report included in the Application, and which the Company submitted to the Ministry of Tourism, Culture and Sport in order to comply with O. Reg. 359/09.
- M2. Should any previously undocumented archaeological resources be discovered, the Company shall:
 - (1) cease all alteration of the area in which the resources were discovered immediately;
 - (2) engage a consultant archaeologist to carry out the archaeological fieldwork necessary to further assess the area and to either protect and avoid or excavate any sites in the area in accordance with the *Ontario Heritage Act*, the regulations under that act and the Ministry of Tourism, Culture and Sport's *Standards and Guidelines for Consultant Archaeologists*; and
 - (3) notify the Director as soon as reasonably possible.

N - COMMUNITY LIAISON COMMITTEE

- N1. Within three (3) months of receiving this Approval, the Company shall make reasonable efforts to establish a Community Liaison Committee. The Community Liaison Committee shall be a forum to exchange ideas and share concerns with interested residents and members of the public. The Community Liaison Committee shall be established by:
- (1) publishing a notice in a newspaper with general circulation in each local municipality in which the project location is situated; and
 - (2) posting a notice on the Company's publicly accessible website, if the Company has a website; to notify members of the public about the proposal for a Community Liaison Committee and invite residents living within a one (1) kilometer radius of the Facility that may have an interest in the Facility to participate on the Community Liaison Committee.
- N2. The Company may invite other members of stakeholders to participate in the Community Liaison Committee, including, but not limited to, local municipalities, local conservation authorities, Aboriginal communities, federal or provincial agencies, and local community groups.
- N3. The Community Liaison Committee shall consist of at least one Company representative who shall attend all meetings.
- N4. The purpose of the Community Liaison Committee shall be to:
- (1) act as a liaison facilitating two way communications between the Company and members of the public with respect to issues relating to the construction, installation, use, operation, maintenance and retirement of the Facility;
 - (2) provide a forum for the Company to provide regular updates on, and to discuss issues or concerns relating to, the construction, installation, use, operation, maintenance and retirement of the Facility with members of the public; and
 - (3) ensure that any issues or concerns resulting from the construction, installation, use, operation, maintenance and retirement of the Facility are discussed and communicated to the Company.
- N5. The Community Liaison Committee shall be deemed to be established on the day the Director is provided with written notice from the Company that representative Community Liaison Committee members have been chosen and a date for a first Community Liaison Committee meeting has been set.
- N6. If a Community Liaison Committee has not been established within three (3) months of receiving this Approval, the Company shall provide a written explanation to the Director as to why this has not occurred.

- N7. The Company shall ensure that the Community Liaison Committee operates for a minimum period of two (2) years from the day it is established. During this two (2) year period, the Company shall ensure that the Community Liaison Committee meets a minimum of two (2) times per year. At the end of this two (2) year period, the Company shall contact the Director to discuss the continued operation of the Community Liaison Committee.
- N8. The Company shall ensure that all Community Liaison Committee meetings are open to the general public.
- N9. The Company shall provide administrative support for the Community Liaison Committee including, at a minimum:
- (1) providing a meeting space for Community Liaison Committee meetings;
 - (2) providing access to resources, such as a photocopier, stationery, and office supplies, so that the Community Liaison Committee can:
 - a) prepare and distribute meeting notices;
 - b) record and distribute minutes of each meeting; and
 - c) prepare reports about the Community Liaison Committee's activities.
- N10. The Company shall submit any reports of the Community Liaison Committee to the Director and post it on the Company's publicly accessible website, if the Company has a website.

O - OPERATION AND MAINTENANCE

- O1. Prior to the commencement of the operation of the Facility, the Company shall prepare a written manual for use by Company staff outlining the operating procedures and a maintenance program for the Equipment that includes as a minimum the following:
- (1) routine operating and maintenance procedures in accordance with good engineering practices and as recommended by the Equipment suppliers;
 - (2) emergency procedures;
 - (3) procedures for any record keeping activities relating to operation and maintenance of the Equipment; and
 - (4) all appropriate measures to minimize noise emissions from the Equipment.
- O2. The Company shall;
- (1) update, as required, the manual described in Condition O1; and

(2) make the manual described in Condition O1 available for review by the Ministry upon request.

O3. The Company shall ensure that the Facility is operated and maintained in accordance with the Approval and the manual described in Condition O1.

P - RECORD CREATION AND RETENTION

P1. The Company shall create written records consisting of the following:

- (1) an operations log summarizing the operation and maintenance activities of the Facility;
- (2) within the operations log, a summary of routine and Ministry inspections of the Facility; and
- (3) a record of any complaint alleging an Adverse Effect caused by the construction, installation, use, operation, maintenance or retirement of the Facility.

P2. A record described under Condition P1 (3) shall include:

- (1) a description of the complaint that includes as a minimum the following:
 - a) the date and time the complaint was made;
 - b) the name, address and contact information of the person who submitted the complaint;
- (2) a description of each incident to which the complaint relates that includes as a minimum the following:
 - a) the date and time of each incident;
 - b) the duration of each incident;
 - c) the wind speed and wind direction at the time of each incident;
 - d) the ID of the Equipment involved in each incident and its output at the time of each incident;
 - e) the location of the person who submitted the complaint at the time of each incident; and
- (3) a description of the measures taken to address the cause of each incident to which the complaint relates and to prevent a similar occurrence in the future.

P3. The Company shall retain, for a minimum of five (5) years from the date of their creation, all records described in Condition P1, and make these records available for review by the Ministry upon request.

Q - NOTIFICATION OF COMPLAINTS

Q1. The Company shall notify the District Manager of each complaint within two (2) business days of the receipt of the complaint.

Q2. The Company shall provide the District Manager with the written records created under Condition P2 within eight (8) business days of the receipt of the complaint.

R - CHANGE OF OWNERSHIP

- R1. The Company shall notify the Director in writing, and forward a copy of the notification to the District Manager, within thirty (30) days of the occurrence of any of the following changes:
- (1) the ownership of the Facility;
 - (2) the operator of the Facility;
 - (3) the address of the Company;
 - (4) the partners, where the Company is or at any time becomes a partnership and a copy of the most recent declaration filed under the *Business Names Act*, R.S.O. 1990, c.B.17, as amended, shall be included in the notification; and
 - (5) the name of the corporation where the Company is or at any time becomes a corporation, other than a municipal corporation, and a copy of the most current information filed under the *Corporations Information Act*, R.S.O. 1990, c. C.39, as amended, shall be included in the notification.

S – ABORIGINAL CONSULTATION

- S1. During the construction, installation, operation, use and retiring of the Facility, the Company shall:
- (1) create and maintain written records of any communications with Aboriginal communities; and
 - (2) make the written records available for review by the Ministry upon request.
- S2. The Company shall provide the following to interested Aboriginal communities:
- (1) updated project information, including the results of monitoring activities undertaken and copies of additional archaeological assessment reports that may be prepared; and;
 - (2) updates on key steps in the construction, installation, operation, use and retirement phases of the Facility, including notice of the commencement of construction activities at the project location.
- S3. If an Aboriginal community requests a meeting to obtain information relating to the construction, installation, operation, use and retiring of the Facility, the Company shall make reasonable efforts to arrange and participate in such a meeting.
- S4. If any archaeological resources of Aboriginal origin are found during the construction of the Facility, the Company shall:
- (1) notify any Aboriginal community considered likely to be interested or which has expressed an interest in such finds; and,

- (2) if a meeting is requested by an Aboriginal community to discuss the archaeological find(s), make reasonable efforts to arrange and participate in such a meeting.

SCHEDULE A

Facility Description

The Facility shall consist of the construction, installation, operation, use and retiring of the following:

Bornish wind farm:

- (a) a total of forty five (45) out of forty eight (48) wind turbine generators each rated at a maximum of 1.62 megawatts (MW) generating output capacity with a maximum total name plate capacity of 72.9 megawatts (MW), designated as source ID Nos. 1 through 48, each with a hub height of eighty (80) metres above grade, and sited at the locations shown in Schedule B, in accordance with Condition C1(2)(b); and
- (b) associated ancillary equipment, systems and technologies including one (1) 85 mega-volt-ampere (MVA) transformer substation, on-site access roads, underground cabling and overhead transmission lines,

Parkhill interconnect:

- (c) associated ancillary equipment, systems and technologies including one (2) 225 mega-volt-ampere (MVA) transformer substation, on-site access roads, underground cabling and overhead transmission lines,

all in accordance with the Application.

SCHEDULE B: Coordinates of the Equipment and Noise Specifications

Coordinates of the Equipment are listed below in UTM, Z17-NAD83 projection
Bornish wind farm and Parkhill interconnect substation

Table B1: Coordinates and Maximum Sound Power Levels of Wind Turbine Generators and Transformer Substations

Source ID	Maximum Sound Power Level (dBA)	Easting (m)	Northing (m)	Source description
1	103.0	440,000	4,776,435	1.62 MW turbine, See Table B2
2	103.0	440,302	4,775,915	1.62 MW turbine, See Table B2
3	103.0	441,679	4,775,810	1.62 MW turbine, See Table B2
4	103.0	442,726	4,775,763	1.62 MW turbine, See Table B2
5	103.0	442,888	4,775,342	1.62 MW turbine, See Table B2
6	103.0	443,298	4,775,136	1.62 MW turbine, See Table B2
7	103.0	443,646	4,774,902	1.62 MW turbine, See Table B2
8	103.0	444,147	4,774,906	1.62 MW turbine, See Table B2
9	103.0	444,848	4,775,090	1.62 MW turbine, See Table B2
10	103.0	446,083	4,774,524	1.62 MW turbine, See Table B2
11	103.0	447,155	4,774,304	1.62 MW turbine, See Table B2
12	103.0	438,297	4,774,740	1.62 MW turbine, See Table B2
13	103.0	438,935	4,774,435	1.62 MW turbine, See Table B2
14	103.0	439,343	4,774,461	1.62 MW turbine, See Table B2
15	103.0	439,811	4,774,541	1.62 MW turbine, See Table B2
16	103.0	440,057	4,774,307	1.62 MW turbine, See Table B2
17	103.0	440,771	4,774,498	1.62 MW turbine, See Table B2
18	103.0	442,262	4,773,605	1.62 MW turbine, See Table B2
19	103.0	442,807	4,773,502	1.62 MW turbine, See Table B2
20	103.0	443,243	4,773,422	1.62 MW turbine, See Table B2
21	103.0	443,709	4,773,598	1.62 MW turbine, See Table B2
22	103.0	443,882	4,773,285	1.62 MW turbine, See Table B2
23	103.0	445,877	4,772,947	1.62 MW turbine, See Table B2
24	103.0	446,958	4,772,850	1.62 MW turbine, See Table B2
25	103.0	447,480	4,772,818	1.62 MW turbine, See Table B2
26	103.0	447,771	4,772,644	1.62 MW turbine, See Table B2
27	103.0	448,192	4,772,544	1.62 MW turbine, See Table B2
28	103.0	438,099	4,773,385	1.62 MW turbine, See Table B2
29	103.0	438,407	4,773,226	1.62 MW turbine, See Table B2
30	103.0	438,971	4,773,061	1.62 MW turbine, See Table B2
31	103.0	439,437	4,772,972	1.62 MW turbine, See Table B2
32	103.0	439,760	4,772,893	1.62 MW turbine, See Table B2
33	103.0	440,119	4,772,886	1.62 MW turbine, See Table B2
34	103.0	439,808	4,772,479	1.62 MW turbine, See Table B2
35	103.0	440,509	4,772,411	1.62 MW turbine, See Table B2

Table B1: Coordinates and Maximum Sound Power Levels of Wind Turbine Generators and Transformer Substations (continued)

Source ID	Maximum Sound Power Level (dBA)	Easting (m)	Northing (m)	Source description
36	103.0	442,023	4,772,350	1.62 MW turbine, See Table B2
37	103.0	442,348	4,772,325	1.62 MW turbine, See Table B2
38	103.0	442,633	4,772,221	1.62 MW turbine, See Table B2
39	103.0	442,186	4,771,810	1.62 MW turbine, See Table B2
40	103.0	442,888	4,771,912	1.62 MW turbine, See Table B2
41	103.0	443,189	4,771,699	1.62 MW turbine, See Table B2
42	103.0	443,389	4,772,239	1.62 MW turbine, See Table B2
43	103.0	443,706	4,771,937	1.62 MW turbine, See Table B2
44	103.0	445,507	4,770,915	1.62 MW turbine, See Table B2
45	103.0	446,168	4,771,350	1.62 MW turbine, See Table B2
46	103.0	437,898	4,772,729	1.62 MW turbine, See Table B2
47	103.0	443,792	4,771,485	1.62 MW turbine, See Table B2
48	103.0	438,655	4,774,608	1.62 MW turbine, See Table B2
Substation	102.8	441,434	4,775,841	85 MVA transformer, See Table B3
Parkhill T1	105.8	452,735	4,774,658	225 MVA transformer, See Table B4
Parkhill T2	105.8	452,777	4,774,648	225 MVA transformer, See Table B4

Note: The Maximum Sound Power Level of the transformer substations include the applicable 5 dB adjustment for tonality as prescribed in Publication NPC-104.

Table B2: Maximum Sound Power Level spectrum (dBA) of the 1.62 MW Wind Turbine Generators

1-48	Octave Band Centre Frequency (Hz)							
	63	125	250	500	1000	2000	4000	8000
Sound Power Level (dBA)	84	91.7	95.5	97.0	97.8	95.1	87.9	69.1

Table B3: Maximum Sound Power Level spectrum (dBA) of the 85 MVA Transformer Substation including 5dB tonality adjustment

Substation	Octave Band Centre Frequency (Hz)							
	63	125	250	500	1000	2000	4000	8000
Sound Power Level (dBA)	79.2	91.3	93.8	99.2	96.4	92.6	87.4	78.3

Table B4: Maximum Sound Power Level spectrum (dBA) of the 225 MVA Transformer Substation including 5dB tonality adjustment

Parkhill T1 Parkhill T2	Octave Band Centre Frequency (Hz)							
	63	125	250	500	1000	2000	4000	8000
Sound Power Level (dBA)	82.2	94.3	96.8	102.2	99.4	95.6	90.4	81.3

SCHEDULE C
Noise Control Measures

Acoustic Barrier - Parkhill Interconnect Substation:

Two (2) 28 metres long and 5.5 metres high acoustic barriers, positioned as per Figure entitled "Noise Map" of the Acoustic Assessment Report. The acoustic barriers shall be continuous without holes, gaps and other penetrations, and having a surface mass at least 20 kilograms per square metres.

The reasons for the imposition of these terms and conditions are as follows:

REASONS

1. Conditions A1, A2 and A9 are included to ensure that the Facility is constructed, installed, used, operated, maintained and retired in the manner in which it was described for review and upon which Approval was granted. These conditions are also included to emphasize the precedence of conditions in the Approval and the practice that the Approval is based on the most current document, if several conflicting documents are submitted for review.
2. Conditions A3 and A4 are included to require the Company to provide information to the public and the local municipality.
3. Conditions A5, A6 and A7 are included to ensure that final retirement of the Facility is completed in an aesthetically pleasing manner, in accordance with Ministry standards, and to ensure long-term protection of the health and safety of the public and the environment.
4. Condition A8 is included to require the Company to inform the Ministry of the commencement of activities related to the construction, installation and operation of the Facility.
5. Condition A10 is included to ensure all necessary authorizations under the *Endangered Species Act (2007)* are obtained.
5. Condition B is intended to limit the time period of the Approval.
6. Condition C1 is included to provide the minimum performance requirement considered necessary to prevent an Adverse Effect resulting from the operation of the Equipment and to ensure that the noise emissions from the Equipment will be in compliance with applicable limits set in the Noise Guidelines for Wind Farms.
7. Conditions A8, C2 and C3 are included to ensure that the Equipment is constructed, installed, used, operated, maintained and retired in a way that meets the regulatory setback prohibitions set out in O. Reg. 359/09.
8. Conditions D, E and F are included to require the Company to gather accurate information so that the environmental noise impact and subsequent compliance with the Act, O. Reg. 359/09, the Noise Guidelines for Wind Farms and this Approval can be verified.
9. Condition G, H, I, J, K, and L are included to ensure that the Facility is constructed, installed, used, operated, maintained and retired in a way that does not result in an Adverse Effect or hazard to the natural environment or any persons.
10. Condition M is included to protect archaeological resources that may be found at the project location.

11. Condition N is included to ensure continued communication between the Company and the local residents.
12. Condition O is included to emphasize that the Equipment must be maintained and operated according to a procedure that will result in compliance with the Act, O. Reg. 359/09 and this Approval.
13. Condition P is included to require the Company to keep records and provide information to the Ministry so that compliance with the Act, O. Reg. 359/09 and this Approval can be verified.
14. Condition Q is included to ensure that any complaints regarding the construction, installation, use, operation, maintenance or retirement of the Facility are responded to in a timely and efficient manner.
15. Condition R is included to ensure that the Facility is operated under the corporate name which appears on the application form submitted for this Approval.
16. Condition S is included to require the Company to ensure continued communication between the Company and Aboriginal communities.

NOTICE REGARDING HEARINGS

In accordance with Section 139 of the Environmental Protection Act, within 15 days after the service of this notice, you may by further written notice served upon the Director, the Environmental Review Tribunal and the Environmental Commissioner, require a hearing by the Tribunal.

In accordance with Section 47 of the Environmental Bill of Rights, 1993, the Environmental Commissioner will place notice of your request for a hearing on the Environmental Registry.

Section 142 of the Environmental Protection Act provides that the notice requiring the hearing shall state:

1. The portions of the renewable energy approval or each term or condition in the renewable energy approval in respect of which the hearing is required, and;
2. The grounds on which you intend to rely at the hearing in relation to each portion appealed.

The signed and dated notice requiring the hearing should also include:

3. The name of the appellant;
4. The address of the appellant;
5. The renewable energy approval number;
6. The date of the renewable energy approval;
7. The name of the Director;
8. The municipality or municipalities within which the project is to be engaged in;

This notice must be served upon:

The Secretary*

The Environmental Commissioner

The Director

Environmental Review Tribunal
655 Bay Street, 15th Floor
Toronto, Ontario
M5G 1E5

AND

1075 Bay Street, 6th Floor
Suite 605
Toronto, Ontario
M5S 2B1

AND

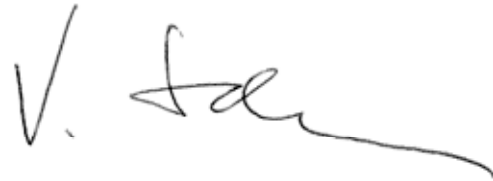
Section 47.5, *Environmental Protection Act*
Ministry of the Environment
2 St. Clair Avenue West, Floor 12A
Toronto, Ontario
M4V 1L5

*** Further information on the Environmental Review Tribunal's requirements for an appeal can be obtained directly from the Tribunal at: Tel: (416) 314-4600, Fax: (416) 314-4506 or www.ert.gov.on.ca**

Under Section 142.1 of the Environmental Protection Act, residents of Ontario may require a hearing by the Environmental Review Tribunal within 15 days after the day on which notice of this decision is published in the Environmental Registry. By accessing the Environmental Registry at www.ebr.gov.on.ca, you can determine when this period ends.

Approval for the above noted renewable energy project is issued to you under Section 47.5 of the Environmental Protection Act subject to the terms and conditions outlined above.

DATED AT TORONTO this 26th day of April, 2013



Vic Schroter, P.Eng.
Director
Section 47.5, *Environmental Protection Act*

MZ/

c: District Manager, MOE London - District
Thomas Bird, NextEra Energy Canada


AMENDMENT TO RENEWABLE ENERGY APPROVAL

 NUMBER 2494-94QQ97
 Issue Date: March 28, 2014

Bornish Wind G.P Inc, as general partner for and on behalf of Bornish Wind L.P.
 390 Bay St, No. 1720
 Toronto, Ontario
 M5H 2Y2

Site Location: Bornish Wind Energy Centre
 The Site is located South of Elginfield Road, East of Pete Sebe Road, North of Elmtree Drive and West of Fort Rose Road
 Municipality of North Middlesex, County of Middlesex

You are hereby notified that I have amended Approval No.2494-94QQ97 issued on April 26, 2013 for Class 4 wind facility, as follows:

A. The definition of the Application in the Approval is deleted and replaced by the following:

11. "Application" means the application for a Renewable Energy Approval dated 2012/07/23, and signed by Thomas Bird, NextEra Energy Canada and all supporting documentation submitted with the application, including amended documentation submitted up to April 26, 2013; and as further amended by the application for a Renewable Energy Approval dated December 23, 2013, and signed by F. Allen Wiley, Vice President, Development, Bornish Wind G.P Inc, as general partner for and on behalf of Bornish Wind LP and all supporting documentation submitted with the application, including amended documentation submitted up to March 21, 2014; and as further amended by the application for a Renewable Energy Approval dated January 9, 2014, and signed by F. Allen Wiley, Vice President, Development, Bornish Wind G.P Inc, as general partner for and on behalf of Bornish Wind LP and all supporting documentation submitted with the application, including amended documentation submitted up to March 21, 2014;

B. Condition E2 of the Approval is deleted and replaced by the following:

E2. The Company shall submit to the District Manager and the Director an Acoustic Audit Report -Emission, prepared in accordance with Section 9 of the IEC Standard 61400-11 by an Independent Acoustical Consultant, no later than twelve (12) months after the commencement of the operation of the Facility.

C. Conditions F1 and F2 of the Approval are deleted and replaced by the following:

F1. The Company shall carry out an Acoustic Audit - Immission of the Sound Levels produced by the operation of the Equipment in accordance with the following:

- (1) the acoustic audit measurements shall be undertaken in accordance with Part D of the Compliance Protocol for Wind Turbine Noise;
- (2) the acoustic audit measurements shall be performed by an Independent Acoustical Consultant on two (2) separate occasions at three (3) different Points of Reception;
- (3) the Points of Reception shall be selected using the following criteria, subject to the constraints imposed by the location of the Points of Reception with respect to the location of the Equipment:
 - (a) the selected Point(s) of Reception should represent the location of the greatest predicted noise impacts, i.e., the highest predicted Sound Levels; and

(b) the selected Point(s) of Reception should be located in the direction of prevailing winds from the Facility.

F2. The Company shall submit to the District Manager and the Director an Acoustic Audit Report-Immision, prepared by an Independent Acoustical Consultant, at the following points in time:

(1) no later than twelve (12) months after the commencement of the operation of the Facility for the first of the two (2) acoustic audit measurements at the three (3) Points of Reception; and

(2) no later than eighteen (18) months after the commencement of the operation of the Facility for the second of the two (2) acoustic audit measurements at the three (3) Points of Reception.

All other Terms and Conditions of the Approval remain the same.

This Notice shall constitute part of the approval issued under Approval No. 2494-94QQ97 dated April 26, 2013

In accordance with Section 139 of the Environmental Protection Act, within 15 days after the service of this notice, you may by further written notice served upon the Director, the Environmental Review Tribunal and the Environmental Commissioner, require a hearing by the Tribunal.

In accordance with Section 47 of the Environmental Bill of Rights, 1993, the Environmental Commissioner will place notice of your request for a hearing on the Environmental Registry.

Section 142 of the Environmental Protection Act provides that the notice requiring the hearing shall state:

1. The portions of the renewable energy approval or each term or condition in the renewable energy approval in respect of which the hearing is required, and;
2. The grounds on which you intend to rely at the hearing in relation to each portion appealed.

The signed and dated notice requiring the hearing should also include:

3. The name of the appellant;
4. The address of the appellant;
5. The renewable energy approval number;
6. The date of the renewable energy approval;
7. The name of the Director;
8. The municipality or municipalities within which the project is to be engaged in;

This notice must be served upon:

The Secretary*
Environmental Review Tribunal
655 Bay Street, 15th Floor
Toronto, Ontario
M5G 1E5

AND

The Environmental Commissioner
1075 Bay Street, 6th Floor
Suite 605
Toronto, Ontario
M5S 2B1

AND

The Director
Section 47.5, Environmental Protection Act
Ministry of the Environment
2 St. Clair Avenue West, Floor 12A
Toronto, Ontario
M4V 1L5

*** Further information on the Environmental Review Tribunal's requirements for an appeal can be obtained directly from the Tribunal at: Tel: (416) 314-4600, Fax: (416) 314-4506 or www.ert.gov.on.ca**

Under Section 142.1 of the Environmental Protection Act, residents of Ontario may require a hearing by the Environmental Review Tribunal within 15 days after the day on which notice of this decision is published in the Environmental Registry. By accessing the Environmental Registry at www.ebr.gov.on.ca, you can determine when this period ends.

Approval for the above noted renewable energy project is issued to you under Section 47.5 of the Environmental Protection Act subject to the terms and conditions outlined above.

CONTENT COPY OF ORIGINAL

DATED AT TORONTO this 28th day of March, 2014

Vic Schroter, P.Eng.
Director
Section 47.5, *Environmental Protection Act*

MK/
c: District Manager, MOE London - District
Andrea Garcia, Bornish Wind LP, NextEra Energy Canada



AMENDMENT TO RENEWABLE ENERGY APPROVAL

NUMBER 2494-94QQ97
Issue Date: December 5, 2014

Bornish Wind GP, ULC
operating as Bornish Wind, LP
390 Bay Street, Suite 1720
Toronto, Ontario
M5H 2Y2

Site Location: Bornish Wind Energy Centre
south of Elginfield Road, east of Pete Sebe Road,
north of Elmtree Drive and west of Fort Rose Road
Municipality of North Middlesex, County of Middlesex

You are hereby notified that I have amended Approval No.2494-94QQ97 issued on April 26, 2013 for a Class 4 wind facility, as follows:

A. The Company name and address has been changed:

FROM: Bornish Wind G.P Inc, as general partner
for and on behalf of Bornish Wind L.P.
390 Bay Street, Suite 1720
Toronto, Ontario
M5H 2Y2

TO: Bornish Wind GP, ULC
operating as Bornish Wind, LP
390 Bay Street, Suite 1720
Toronto, Ontario
M5H 2Y2

B. The definitions of the "Application" and "Company" of the Approval are deleted and replaced by the following:

11. "Application" means the application for a Renewable Energy Approval dated July 23, 2012, and signed by Thomas Bird, NextEra Energy Canada and all supporting documentation submitted with the application, including amended documentation submitted up to April 26, 2013; and as amended by the application for a Renewable Energy Approval dated December 23, 2013, and signed by F. Allen Wiley, Vice President, Development, Bornish Wind G.P Inc, as general partner for and on behalf of Bornish Wind LP and all supporting documentation submitted with the application, including amended documentation submitted up to March 21, 2014; and as amended by the application for a Renewable Energy Approval dated January 9, 2014, and signed by F. Allen Wiley, Vice President, Development, Bornish Wind G.P Inc, as general partner for and on behalf of Bornish Wind LP and all supporting documentation submitted with the application, including amended documentation submitted up to March 28, 2014; and as further amended by the application for a Renewable Energy Approval dated August 1, 2014, and signed by F. Allen Wiley, Vice President, Bornish Wind GP, ULC operating as Bornish Wind, LP, and all supporting documentation submitted with the application, including amended documentation submitted up to September 8, 2014.

18. "Company" means Bornish Wind GP, ULC operating as Bornish Wind, LP, and includes its successors and assignees.

All other Terms and Conditions of the Approval remain the same.

This Notice shall constitute part of the approval issued under Approval No. 2494-94QQ97 dated April 26, 2013.

In accordance with Section 139 of the Environmental Protection Act, within 15 days after the service of this notice, you may by further written notice served upon the Director, the Environmental Review Tribunal and the Environmental Commissioner, require a hearing by the Tribunal.

In accordance with Section 47 of the Environmental Bill of Rights, 1993, the Environmental Commissioner will place notice of your request for a hearing on the Environmental Registry.

Section 142 of the Environmental Protection Act provides that the notice requiring the hearing shall state:

1. The portions of the renewable energy approval or each term or condition in the renewable energy approval in respect of which the hearing is required, and;
2. The grounds on which you intend to rely at the hearing in relation to each portion appealed.

The signed and dated notice requiring the hearing should also include:

3. The name of the appellant;
4. The address of the appellant;
5. The renewable energy approval number;
6. The date of the renewable energy approval;
7. The name of the Director;
8. The municipality or municipalities within which the project is to be engaged in;

This notice must be served upon:

The Secretary*
Environmental Review Tribunal
655 Bay Street, 15th Floor
Toronto, Ontario
M5G 1E5

AND

The Environmental Commissioner
1075 Bay Street, 6th Floor
Suite 605
Toronto, Ontario
M5S 2B1

AND

The Director
Section 47.5, Environmental Protection Act
Ministry of the Environment
2 St. Clair Avenue West, Floor 12A
Toronto, Ontario
M4V 1L5

*** Further information on the Environmental Review Tribunal's requirements for an appeal can be obtained directly from the Tribunal at: Tel: (416) 314-4600, Fax: (416) 314-4506 or www.ert.gov.on.ca**

Under Section 142.1 of the Environmental Protection Act, residents of Ontario may require a hearing by the Environmental Review Tribunal within 15 days after the day on which notice of this decision is published in the Environmental Registry. By accessing the Environmental Registry at www.ebr.gov.on.ca, you can determine when this period ends.

Approval for the above noted renewable energy project is issued to you under Section 47.5 of the Environmental Protection Act subject to the terms and conditions outlined above.

DATED AT TORONTO this 5th day of December, 2014

Vic Schroter, P.Eng.
Director
Section 47.5, Environmental Protection Act

SJ/
c: District Manager, MOE London - District

APPENDIX C

MEASUREMENT EQUIPMENT



Sound Level Meter 2250

Sound Level Meter	
Make and Model	Brüel & Kjær Modular Precision Sound Analyzer Type 2250
Serial No.	3004114
Preamplifier	
Make and Type	Brüel & Kjær Preamplifier Type ZC-0032
Serial No.	19390
Microphone	
Make and Type	Brüel & Kjær 1/2" Sound Microphone Type 4189
Serial No.	2877058
Calibrator	
Make and Type	Larson-Davis CAL200 precision acoustic calibrator (1000 Hz)
Serial No.	Various

MEASUREMENT EQUIPMENT



Sound Level Meter 2250

Sound Level Meter	
Make and Model	Brüel & Kjær Modular Precision Sound Analyzer Type 2250
Serial No.	3005997
Preamplifier	
Make and Type	Brüel & Kjær Preamplifier Type ZC-0032
Serial No.	15718
Microphone	
Make and Type	Brüel & Kjær 1/2" Sound Microphone Type 4189
Serial No.	2453503
Calibrator	
Make and Type	Larson-Davis CAL200 precision acoustic calibrator (1000 Hz)
Serial No.	Various

MEASUREMENT EQUIPMENT



Sound Level Meter 2270

Sound Level Meter	
Make and Model	Brüel & Kjær Modular Precision Sound Analyzer Type 2270
Serial No.	3000804
Preamplifier	
Make and Type	Brüel & Kjær Preamplifier Type ZC-0032
Serial No.	18245
Microphone	
Make and Type	Brüel & Kjær 1/2" Sound Microphone Type 4189
Serial No.	2850717
Calibrator	
Make and Type	Larson-Davis CAL200 precision acoustic calibrator (1000 Hz)
Serial No.	Various

APPENDIX D

I can confirm on behalf of Bornish Wind GP, ULC, that the wind turbines located within the Bornish Wind Energy Centre that were included in this immission report were operating normally for the duration of the measurement campaign from August 28, 2014 through December 19, 2014. More specifically, all wind turbines were in operation and operating normally during the valid data time periods indicated in this report.

Company Name:

Bornish Wind GP, ULC

Name Of Company Representative:

Title:

Signature of Company Representative:

Date:

APPENDIX E

Table E1 - Summary of Measurement Conditions

Bornish Wind Farm, 1500127

Measurement Duration	August 28, 2014 to December 19, 2014
Wind Speed	0 to 25 m/s
Temperature	-8 to 30°C
General Weather Conditions	Weather conditions varied significantly over the measurement campaign
Wind Rose Plot	Found in Figures 5 through 7
Signed Statement by the Operator	Found in Appendix D



CONSULTING ENGINEERS
& SCIENTISTS

Tel: 519.823.1311
Fax: 519.823.1316

RWDI AIR Inc.
650 Woodlawn Road West
Guelph, Ontario, Canada
N1K 1B8



Bornish Wind Energy Centre Middlesex County, Ontario

Report

Acoustic Audit Report - Immission Spring 2015

RWDI # 1500127
June 30, 2015

SUBMITTED TO

Jason Seelmann
Bornish Wind, L.P
390 Bay Street, Suite 1720
Toronto, ON M5H 2Y2
Jason.Seelmann@nexteraenergy.com

SUBMITTED BY

Greg Conley, M.Eng., P.Eng.
Senior Project Manager / Principal
greg.conley@rwdi.com
Benjamin J. Coulson, M.A.Sc., P.Eng.
Senior Consultant / Principal
ben.coulson@rwdi.com



This document is intended for the sole use of the party to whom it is addressed and may contain information that is privileged and/or confidential. If you have received this in error, please notify us immediately.

© RWDI name and logo are registered trademarks in Canada and the United States of America



CONSULTING ENGINEERS
& SCIENTISTS

Bornish Wind Energy Centre
Spring 2015 Immission Acoustic Audit Report
Project #1500127
June 30, 2015

EXECUTIVE SUMMARY

Bornish Wind, L.P, retained RWDI AIR Inc. to conduct an immission acoustic audit of the Bornish Wind Energy Centre located in Middlesex County, Ontario. The purpose of this audit is to measure the sound level produced by the wind turbines for comparison with the applicable Ministry of the Environment and Climate Change (MOECC) sound level limits. This audit report is the second of two immission audit reports as required by the Renewable Energy Approval (REA) for the facility.

The wind farm consists of a combination of forty-five (45) General Electric (GE) 1.6-100 (1.62 MW) wind turbine generators and one (1) transformer substation in the project switchyard. The project then connects to two (2) step-up transformers at the Parkhill Interconnect. The total nameplate capacity of the wind farm is 72.9 MW.

Unattended measurements were conducted at three representative points of reception to assess sound immissions from the wind turbine farm. To achieve the maximum amount of data collection, the spring sampling program started in February and was extended into May (beyond the March-April time period recommended in the REA). The spring measurement program began on February 26, 2015 and ended on May 13, 2015.

Weather monitoring instrumentation was co-located with the sound level meters; including wind speed and direction. Precipitation data was collected at a single monitoring location.

The facility is required to meet the sound level limits identified in the REA. The minimum number of measurement intervals was obtained for all wind speeds at all monitoring locations for the turbine operational and turbine parked conditions. The results of the study indicate the facility is in compliance with the sound level limits identified in the REA.



CONSULTING ENGINEERS
& SCIENTISTS

Bornish Wind Energy Centre
Spring 2015 Immission Acoustic Audit Report
Project #1500127
June 30, 2015

TABLE OF CONTENTS

1. INTRODUCTION.....	1
2. FACILITY DESCRIPTION	1
3. INSTRUMENTATION	2
3.1 Acoustic Instrumentation.....	2
3.2 Non-Acoustic Instrumentation	2
3.3 Calibration	2
4. MEASUREMENT PROCEDURE	3
4.1 Noise Measurement Location	3
4.2 Wind Measurement Location	3
4.3 Acoustic Measurements.....	3
4.4 Non-Acoustic Measurements	4
4.5 Number of Measurement Intervals.....	4
5. ACOUSTIC AUDIT PROCEDURE	4
5.1 Points of Reception	4
5.2 Time of Measurements	5
6. DATA PROCESSING	6
6.1 Data Reduction and Filtering.....	6
6.2 Effects of Insects and Fauna.....	6
6.3 Data Analysis	6
6.4 Determination of Turbine Sound Level	6
6.5 Tonal Assessment.....	7
7. ASSESSMENT OF COMPLIANCE	7

Tables

Table 1:	Valid Total Sound Data for Monitor A
Table 2:	Valid Total Sound Data for Monitor B
Table 3:	Valid Total Sound Data for Monitor C
Table 4:	Valid Ambient Sound Data for Monitor A
Table 5:	Valid Ambient Sound Data for Monitor B
Table 6:	Valid Ambient Sound Data for Monitor C
Table 7:	Summary of Sound Levels at Monitor A
Table 8:	Summary of Sound Levels at Monitor B
Table 9:	Summary of Sound Levels at Monitor C
Table 10:	Summary of Sound Levels at All Monitoring Locations



CONSULTING ENGINEERS
& SCIENTISTS

Bornish Wind Energy Centre
Spring 2015 Immission Acoustic Audit Report
Project #1500127
June 30, 2015

Figures

Figure 1:	Bornish Wind Farm - Noise Monitor Locations
Figure 2:	Valid L_{EQ} Data - Monitor A
Figure 3:	Valid L_{EQ} Data - Monitor B
Figure 4:	Valid L_{EQ} Data - Monitor C
Figure 5:	Wind Rose Plot - Monitor A
Figure 6:	Wind Rose Plot - Monitor B
Figure 7:	Wind Rose Plot - Monitor C

Appendices

Appendix A:	Zoning Information
Appendix B:	Renewable Energy Approval and Amendments
Appendix C:	Equipment List
Appendix D:	Signed Statement
Appendix E:	Conditions during the Measurements

1. INTRODUCTION

Bornish Wind L.P, retained RWDI AIR Inc. (RWDI) to conduct an immission acoustic audit of the Bornish Wind Energy Centre (Bornish) located in Middlesex County, Ontario. The purpose of this audit is to capture acoustic measurements of the sound level at nearby receptors produced by the operation of the wind turbines for comparison with the applicable Ministry of the Environment and Climate Change (MOECC) sound level limits. This immission audit is intended to meet the requirements of Part D of the MOECC Publication “Compliance Protocol for Wind Turbine Noise” PIBS# 85402 (Protocol).

The wind turbines and ancillary equipment are located on privately owned farmland through a legal agreement between the landowner and Bornish Wind. The zoning within the project area and surrounding areas is mainly general agricultural with some extractive industrial. The acoustic environment surrounding the project area is rural and is influenced primarily by road traffic, farming activities, and the sounds of nature. Zoning information is included in Appendix A.

The facility’s Renewable Energy Approval (REA), number 2494-94QQ97 dated April 26, 2013 and amendments in March and December 2014, are provided in Appendix B. Condition F of the REA requires the facility to complete two immission acoustic audits at three locations; one test in the fall (suggested October/November) and one in the spring (suggested March/April). This report presents the results of the spring immission audit test.

Unattended measurements were conducted at three representative points of reception to assess sound immissions from the wind turbine farm. The points of reception were selected based on historical weather data for the area and the modelling results provided in the “Bornish Wind Energy Centre Noise Impact Assessment Report”, dated April 2013 (NIA).

A detailed discussion of the audit procedures and data analysis is provided in the subsequent sections.

2. FACILITY DESCRIPTION

The facility is owned by Bornish Wind GP, ULC, as general partner for and on behalf of Bornish Wind, L.P. The Bornish wind farm became commercially operational in August 2014.

The project site is located in Middlesex County, Ontario. It is generally bounded by Elm Tree Drive to the south, Sylvan Road to the west, Nairn Road to the north and Fort Rose Road to the east.

The Bornish wind farm consists of forty-five (45) General Electric 1.6-100 wind turbine generators and one (1) transformer substation in the project switchyard. The project connects to two (2) 225 MVA step-up transformers at the Parkhill Interconnect. The total nameplate capacity of the wind farm is 72.9 MW. All turbines have a hub height of 80 m above local grade.

3. INSTRUMENTATION

All instrumentation used for the immission testing followed the requirements set out in the Protocol.

3.1 Acoustic Instrumentation

The measurements were conducted using three Brüel & Kjær 2250 Type 1 sound level meters. A list of the acoustic equipment including serial numbers is provided in Appendix C. The 2250 sound level meters are capable of recording both sound level and audio. Each sound monitoring site meets the following requirements:

- Type 1 sound level meter according to the IEC standard 61672-1 Sound Level Meter, Part 1: Specifications;
- Class 1 or Class 2 microphone systems;
- The instrumentation having constant frequency response over at the 20 Hz to 20000Hz frequency range;
- The filters meeting the requirements of IEC 61620 for Class 1 filters; and
- The instrumentation being capable of measuring audio recordings continuously during the measurement campaign, at sampling rate of at least 8000 Hz.

All sound monitoring locations were calibrated both before and after the measurement campaign using a Brüel & Kjær Type 4231 precision acoustic calibrator. The calibrator's accuracy is equal to or better than +/- 0.3 dB and is Class 1 according to IEC 60942 within the temperature range of this measurement program.

In addition to the 90 mm diameter primary wind screen that is commonly used for long term monitoring campaigns, a secondary 500 mm diameter wind screen was deployed at each location that meets the specifications indicated in IEC 61400-11.

3.2 Non-Acoustic Instrumentation

Each sound level monitoring location was co-located with a meteorological station. The weather station consisted of a Campbell Scientific weather console using a CR200 data logging system and a R.M. Young 05103-10 wind anemometer. Auxiliary measurement instrumentation for temperature, relative humidity, and precipitation was also recorded for the local area. The weather monitoring meets the system requirements as required in the Protocol.

3.3 Calibration

All relevant acoustic equipment has calibration records that are traceable to an accredited acoustic laboratory and are within the valid calibration recertification time. All other equipment is within calibration range and recertification time.



CONSULTING ENGINEERS
& SCIENTISTS

4. MEASUREMENT PROCEDURE

4.1 Noise Measurement Location

The microphones were located at a height of approximately 4.5 metres above local ground representing a 2-storey residence. This height is consistent with dwellings located at the points of reception in this study and the modelled receptor heights identified in the NIA Report.

The microphones were located as close to the dwelling as practically and technically feasible, or in an acoustically equivalent location in accordance with the Protocol, as appropriate. More specifically, the microphones were located more than 5 m away from any large reflecting surface and away from trees or foliage that could affect the measurements. The monitoring positions were also located such that any intervening obstacles or terrain did not shield them from line of sight to the wind turbines.

4.2 Wind Measurement Location

The Protocol requires the wind measurement location be in close proximity to the sound measurement location. An anemometer was mounted to the same tower as the microphone at each of the sound measurement locations. A sensor for measuring temperature and relative humidity was located within the Bornish wind farm. The weather measurement location was not shielded by nearby buildings or obstructions. Wind speed and direction measurements were obtained at a height of 10 m. All monitoring locations were configured to record data on one-minute intervals.

4.3 Acoustic Measurements

Turbines Operational

All monitoring locations were configured to log one-minute statistical sound level data. The key statistical data used in the analysis is the A-weighted one-minute energy equivalent sound level ($L_{EQ, 1 \text{ min}}$ in dBA). Audio recordings were also logged on a continual basis for sound identification purposes. Small interruptions in the data set occurred during daytime hours while checks and maintenance were conducted by RWDI personnel. Sound and weather measurement equipment were time synchronized with each other at each measurement location.

Appendix D includes a statement signed by an authorized representative of the Bornish wind farm confirming that all wind turbines were operating normally for the duration of the valid measured data time periods.

Turbines Parked

Meter configurations were not changed between the turbine operational and turbine parked conditions. The turbines were parked on several different occasions to establish ambient sound levels. During the parked conditions all nearby influential turbines were stopped so that the measured sound levels at the point of reception were representative of ambient background levels. Acoustic measurements during parked conditions were obtained on the following dates during the normal audit time period between the hours of 22:00 and 05:00:

- March 30,
- April 3 to 5,



CONSULTING ENGINEERS
& SCIENTISTS

- April 6 to April 9,
- April 18 to April 22 and;
- May 12 to 13.

4.4 Non-Acoustic Measurements

All meteorological stations were configured to continuously log the appropriate statistical parameters and output one-minute averaged data or instantaneous data where applicable. The station was configured to log the following data on one-minute intervals:

- average wind speed (m/s);
- maximum wind speed (m/s);
- minimum wind speed (m/s); and
- average wind direction (azimuth degrees).

Average temperature (degrees Celsius), average relative humidity (percentage), and precipitation data were collected at monitoring station C and is considered representative of all monitoring stations.

4.5 Number of Measurement Intervals

Turbines Operational

The Protocol requires that no less than 120 one-minute intervals are required to be measured for each integer wind speed for the data set to be considered large enough to conduct the analysis and to be able to assess compliance. Wind speed measurements are rounded to the nearest integer prior to sorting in to a representative integer wind speed “bin”.

Turbines Parked

Ambient sound measurements were completed with all applicable turbines parked. The Protocol states that no less than 60 one-minute intervals are required to be measured for each integer wind speed for the data set to be considered large enough to determine the ambient sound level. Wind speed measurements are rounded to the nearest integer prior to “binning”.

5. ACOUSTIC AUDIT PROCEDURE

5.1 Points of Reception

Condition F1 (2) of the REA requires measurements to be made at three different points of reception that represent the location of the greatest predicted sound levels and that are located in the direction of the prevailing winds. Additionally, the Protocol states that the points of reception should represent worst-case non-participating receptors.

Selected points of reception were identified based on those expected to be most affected by sounds from the operation of the wind farm. The most affected points of reception were determined from the noise contours provided in the NIA report. The numeric values used below for the receptor locations, are consistent with the NIA report. These points of reception were further refined to downwind locations that



CONSULTING ENGINEERS
& SCIENTISTS

would receive a reasonable frequency of prevailing winds for the current season (i.e., westerly winds). This review resulted in points of reception being positioned in the locations shown in Figure 1.

Ideally monitors should be located at the most impacted non-participating receptors. However for various reasons described below, this was not always feasible and alternate locations were selected that are acoustically equivalent and conservative. Based on informal conversations with MOECC, we understand that this approach is acceptable. The locations used in the spring audit are identical to those used in the fall audit.

Location A - monitor is positioned on the lands of a non-participating vacant lot receptor which is one of the top 5 highest predicted sound levels as the owner of the land was agreeable to cooperate with the audit. This monitor is also representative of vacant lot receptors VLR241 and VLR211 which are also within the top 20 points of reception. This location is considered advantageous given its ability to potentially capture multiple wind directions, greatly improving the odds of data collection.

Location B - monitor is positioned on the lands of a participating receptor directly across the road from non-participating vacant land receptors, VLR221 and VLR232. Access was preferred at this location due to the overhead transmission lines across the road. The monitor location is considered acoustically equivalent to being in the yards of these non-participating receptors, yet accommodates less interference with landowner uses due to farming activity. It is expected to experience similar or more conservative sound levels (i.e., closer to 40 dBA contour).

Location C - monitor is positioned on the lands of a participating receptor (PV264) directly across the road from two non-participating receptors (vacant lot VLR209 and residence PoR63). The owner of lot PoR63 declined to give permission to locate instrumentation on their property. The monitor location is acoustically equivalent to the two non-participating receptors as it is located southeast of the lots and conservative since it is closer to the predicted 40 dBA contour line.

5.2 Time of Measurements

The REA requires immission acoustic audit measurements be completed on two separate occasions within a period of twelve months during the lowest annual ambient sound levels. The stated preferred times in the REA are:

1. October and November; and
2. March and April.

This report is the second of two immission audit reports. Sound level measurements for the spring measurement program started on February 26, 2015. The spring measurement program ended at receptor A, B and C on May 13, April 4 and April 10, 2015, respectively. The program was ended for each location once the required number of data points was obtained for each station.

6. DATA PROCESSING

6.1 Data Reduction and Filtering

The measurement data must be filtered in accordance with the Protocol. Filters including wind direction and individual events were applied to the measurement data as required by the REA and suggested in the Protocol, respectively. The following filters were applied to the measured data and only the data that satisfied all four conditions were used in the subsequent analysis:

1. Measurements between 22:00 and 05:00;
2. No rainfall within the hour of the measurement interval;
3. The maximum and minimum wind speed during the interval did not differ from the average by more than 2 m/s; and
4. Removal of notable extraneous high level events (e.g., wind over microphone, traffic pass-bys, human activities, etc.).

Conditions during the measurement period are presented in Appendix E.

6.2 Effects of Insects and Fauna

The audio recordings were reviewed for the measurement periods and sounds from insects and fauna were not audible. Therefore, no further data processing was completed.

6.3 Data Analysis

Following the guidance of the Protocol, the “binning method” is used to analyse one-minute sound level data. All sound level data that correlates to wind speeds between 4 to 7 m/s are grouped into integer wind speed bins. Data within each bin is +/- 0.5 m/s of the specified integer wind speed. Data within these bins are subsequently filtered and used for further analysis as detailed in Section 6.4.

6.4 Determination of Turbine Sound Level

As described in the Protocol, the measured data obtained for both the total sound (turbines operational) and ambient sound (turbines parked) are first reduced and filtered as described in Section 6.1. The binned data are then averaged. The resulting sound levels generated by the turbines only are the logarithmic subtraction of the average measured total sound minus the average measured ambient sound at each integer wind speed.

The resulting valid data is plotted in Figures 2 through 4 for all points of reception. Each graph is a plot of valid sound level data versus wind speed measured at the co-located weather station. Each plot shows the measured total sound, the measured ambient sound, and the resulting turbine-only sound levels. Wind rose plots for each point of reception are presented in Figures 5 through 7. Valid data for each point of reception can be found in Tables 1 through 3 for measured total sound and Tables 4 through 6 for measured ambient sound. A summary of the applicable sound levels based on the valid data is provided in Tables 7 through 9. Table 10 summarizes the data collected during all the monitoring programs (i.e., combined Fall 2014 and Spring 2015) and shows the average turbine-only sound at each location.



CONSULTING ENGINEERS
& SCIENTISTS

6.5 Tonal Assessment

An assessment of tonality should be completed as per the Protocol, if it is found to be present. Based on onsite observations made during visits to the site and review of several representative audio recordings, no tones were detected at each point of reception. In addition, tonality and tonal audibility data were provided by GE Energy. The data presented showed that the turbines have a tonal audibility which is below the value of positive 3 used for the criteria as per Part D, Section D3.8.3 of the Protocol. As a result, the turbines are not anticipated to produce tones at the measured receptor locations.

7. ASSESSMENT OF COMPLIANCE

The facility is required to meet the sound level limits identified in the REA. For an audit scenario, the Protocol requires a minimum of 120 operational and 60 ambient one-minute intervals between 4 to 7 m/s integer wind speeds inclusively. A facility is deemed to be in compliance if the resulting turbine sound levels do not exceed the sound level limit at each integer wind speed. The required data intervals were achieved at all monitoring locations. Based on the available data, the facility is in compliance with the sound level limits identified in the REA.

TABLES

Table 1 - Valid Total 1-minute Sound Data - Monitor A

Bornish Wind Farm, 1500127

Day and Time of Measurement ^[1]	Average Wind Speed	Measured Leq
	(1 Minute Average)	(dBA)
2/27/2015 22:02	3.7	40.4
2/27/2015 22:03	3.6	34.6
2/27/2015 22:05	3.5	48.1
2/27/2015 22:07	3.6	35.6
2/27/2015 22:08	3.6	35.1
2/27/2015 22:09	3.7	51.9
2/27/2015 22:10	3.8	52.0
2/27/2015 22:11	4.1	48.1
2/27/2015 22:12	3.9	47.7
2/27/2015 22:13	3.9	35.9
2/27/2015 22:14	3.9	36.1
2/27/2015 22:15	3.9	35.2
2/27/2015 22:16	3.9	50.9
2/27/2015 22:17	4.0	36.8
2/27/2015 22:18	4.0	46.7
2/27/2015 22:19	4.0	51.9
2/27/2015 22:20	4.0	36.7
2/27/2015 22:21	4.2	36.5
2/27/2015 22:22	4.0	36.5
2/27/2015 22:23	4.0	36.6
2/27/2015 22:24	4.1	37.3
2/27/2015 22:25	4.0	38.1
2/27/2015 22:26	4.2	51.7
2/27/2015 22:27	4.3	38.7
2/27/2015 22:28	4.0	36.1
2/27/2015 22:30	3.7	35.7
2/27/2015 22:31	3.7	35.5
2/27/2015 22:32	3.6	35.6
2/27/2015 22:33	3.7	41.4
2/27/2015 22:34	3.7	51.4
2/27/2015 22:35	4.1	37.2
2/27/2015 22:36	4.0	36.4
2/27/2015 22:37	4.2	36.9
2/27/2015 22:38	4.3	38.1
2/27/2015 22:39	4.2	36.6
2/27/2015 22:40	4.1	36.9
2/27/2015 22:41	4.3	37.0
2/27/2015 22:42	4.2	36.3
2/27/2015 22:43	4.1	36.7
2/27/2015 22:44	4.4	37.6

Day and Time of Measurement ^[1]	Average Wind Speed	Measured Leq
	(1 Minute Average)	(dBA)
2/27/2015 22:46	4.2	36.8
2/27/2015 22:47	4.5	35.9
2/27/2015 22:49	4.5	36.2
2/27/2015 23:35	4.3	35.6
2/27/2015 23:38	4.2	34.7
2/27/2015 23:43	4.3	36.0
2/27/2015 23:44	4.4	36.0
2/27/2015 23:45	4.5	36.5
2/27/2015 23:47	4.4	36.5
2/27/2015 23:50	4.5	36.5
2/27/2015 23:55	4.4	36.0
2/27/2015 23:56	4.4	37.0
2/27/2015 23:57	4.5	53.4
2/27/2015 23:59	4.4	36.6
2/28/2015 0:00	4.4	51.3
2/28/2015 0:01	4.5	37.7
2/28/2015 0:36	4.5	39.3
2/28/2015 1:05	4.4	37.8
2/28/2015 1:06	4.5	37.4
2/28/2015 2:18	4.5	37.6
2/28/2015 2:21	4.2	39.2
2/28/2015 2:24	4.4	36.4
2/28/2015 2:26	4.4	37.1
2/28/2015 2:27	4.5	37.7
2/28/2015 4:10	4.5	36.1
2/28/2015 4:57	4.5	35.2
2/28/2015 4:58	4.4	35.2
3/1/2015 2:27	4.1	34.9
3/1/2015 2:34	3.8	36.9
3/1/2015 2:35	4.4	36.3
3/1/2015 2:36	4.4	38.1
3/1/2015 2:37	4.1	33.2
3/1/2015 2:39	3.7	35.2
3/1/2015 2:40	3.7	32.6
3/1/2015 2:41	3.5	32.3
3/1/2015 2:53	3.7	32.4
3/1/2015 4:28	3.8	51.3
3/1/2015 4:32	3.8	34.9
3/1/2015 4:33	3.6	34.6
3/1/2015 4:44	3.6	35.1
3/1/2015 4:48	3.7	34.5
3/1/2015 4:49	3.8	34.3
3/1/2015 4:54	3.7	32.5
3/1/2015 22:00	3.6	28.4

Day and Time of Measurement ^[1]	Average Wind Speed	Measured Leq
	(1 Minute Average)	(dBA)
3/1/2015 22:01	3.8	28.6
3/1/2015 22:02	3.6	33.7
3/1/2015 22:03	3.6	35.6
3/1/2015 22:04	3.7	34.4
3/1/2015 22:05	3.8	32.7
3/1/2015 22:06	4.0	32.4
3/1/2015 22:07	3.9	31.3
3/1/2015 22:08	4.0	54.0
3/1/2015 22:09	4.1	41.4
3/1/2015 22:10	3.7	30.0
3/1/2015 22:11	3.7	30.0
3/1/2015 22:12	3.7	29.3
3/1/2015 22:13	3.7	29.5
3/1/2015 22:14	3.6	28.9
3/1/2015 22:16	3.6	29.9
3/1/2015 22:19	3.8	41.5
3/1/2015 22:20	3.8	36.5
3/1/2015 22:21	3.7	30.6
3/1/2015 22:22	3.6	29.9
3/1/2015 22:23	3.7	29.8
3/1/2015 22:24	3.5	30.4
3/1/2015 22:25	3.5	32.5
3/1/2015 22:27	3.7	33.2
3/1/2015 22:28	3.7	30.1
3/1/2015 22:33	3.6	33.9
3/1/2015 22:36	3.5	30.3
3/1/2015 22:37	3.5	49.0
3/1/2015 22:38	3.6	38.1
3/1/2015 22:39	3.5	30.5
3/1/2015 22:52	3.6	30.2
3/1/2015 22:54	3.5	34.0
3/1/2015 23:04	3.5	31.0
3/1/2015 23:05	3.7	31.0
3/1/2015 23:07	3.6	30.4
3/1/2015 23:08	3.6	31.2
3/1/2015 23:09	3.6	31.4
3/1/2015 23:10	3.5	30.8
3/1/2015 23:11	3.6	31.5
3/1/2015 23:13	3.9	36.0
3/1/2015 23:14	4.0	51.0
3/1/2015 23:15	4.0	36.3
3/1/2015 23:16	4.0	31.8
3/1/2015 23:17	4.0	31.5
3/1/2015 23:18	3.9	32.5

Day and Time of Measurement ^[1]	Average Wind Speed	Measured Leq
	(1 Minute Average)	(dBA)
3/1/2015 23:19	4.0	32.2
3/1/2015 23:20	3.8	31.9
3/1/2015 23:21	4.0	32.9
3/1/2015 23:22	4.1	32.6
3/1/2015 23:23	4.1	34.5
3/1/2015 23:24	4.2	35.3
3/1/2015 23:25	4.2	35.0
3/1/2015 23:26	4.3	33.4
3/1/2015 23:27	4.3	33.4
3/1/2015 23:28	4.1	32.0
3/1/2015 23:29	4.1	33.0
3/1/2015 23:30	4.2	31.9
3/1/2015 23:31	4.0	31.9
3/1/2015 23:32	4.0	32.3
3/1/2015 23:33	4.1	32.5
3/1/2015 23:34	4.1	40.7
3/1/2015 23:35	4.0	37.3
3/1/2015 23:36	4.3	33.0
3/1/2015 23:37	4.1	31.7
3/1/2015 23:38	4.1	32.8
3/1/2015 23:39	4.1	32.3
3/1/2015 23:40	4.1	36.7
3/1/2015 23:41	4.2	37.3
3/1/2015 23:42	4.2	47.5
3/1/2015 23:43	4.2	33.2
3/1/2015 23:44	3.9	33.2
3/1/2015 23:45	4.2	34.0
3/1/2015 23:46	4.3	33.6
3/1/2015 23:47	4.2	33.9
3/1/2015 23:48	4.1	33.6
3/1/2015 23:49	4.0	34.3
3/1/2015 23:50	4.0	34.5
3/1/2015 23:51	4.0	34.0
3/1/2015 23:52	3.9	33.3
3/1/2015 23:53	3.7	33.2
3/1/2015 23:54	3.8	32.5
3/1/2015 23:55	4.0	33.3
3/1/2015 23:56	4.2	35.8
3/1/2015 23:57	3.8	38.0
3/1/2015 23:58	3.7	35.3
3/1/2015 23:59	4.1	34.1
3/2/2015 0:00	4.0	33.9
3/2/2015 0:01	4.0	32.9
3/2/2015 0:02	4.0	34.5

Day and Time of Measurement ^[1]	Average Wind Speed	Measured Leq
	(1 Minute Average)	(dBA)
3/2/2015 0:03	4.2	33.7
3/2/2015 0:04	4.0	33.0
3/2/2015 0:05	4.0	33.3
3/2/2015 0:06	4.0	33.5
3/2/2015 0:07	3.8	33.1
3/2/2015 0:08	3.7	33.1
3/2/2015 0:09	3.9	35.0
3/2/2015 0:10	4.2	33.4
3/2/2015 0:11	3.9	32.8
3/2/2015 0:12	3.9	33.5
3/2/2015 0:13	3.8	32.3
3/2/2015 0:14	4.0	33.7
3/2/2015 0:15	3.6	33.1
3/2/2015 0:16	3.8	33.1
3/2/2015 0:17	3.9	32.6
3/2/2015 0:18	3.6	32.9
3/2/2015 0:19	3.7	32.3
3/2/2015 0:21	3.7	31.7
3/2/2015 0:22	3.6	32.7
3/2/2015 0:23	4.0	32.6
3/2/2015 0:24	4.0	32.6
3/2/2015 0:25	3.9	33.4
3/2/2015 0:26	4.0	33.6
3/2/2015 0:27	4.1	33.4
3/2/2015 0:28	3.9	33.1
3/2/2015 0:29	4.1	33.4
3/2/2015 0:30	3.8	36.2
3/2/2015 0:32	3.9	34.9
3/2/2015 0:33	3.7	32.6
3/2/2015 0:34	4.1	36.9
3/2/2015 0:35	4.2	34.1
3/2/2015 0:36	4.2	33.8
3/2/2015 0:37	3.9	33.2
3/2/2015 0:38	4.0	34.6
3/2/2015 0:39	4.2	34.1
3/2/2015 0:40	4.0	34.4
3/2/2015 0:41	4.4	36.5
3/2/2015 0:42	4.4	33.5
3/2/2015 0:43	4.0	34.2
3/2/2015 0:44	3.6	32.5
3/2/2015 0:45	3.8	32.6
3/2/2015 0:46	3.7	33.1
3/2/2015 0:47	3.6	33.0
3/2/2015 0:48	3.8	33.3

Day and Time of Measurement ^[1]	Average Wind Speed	Measured Leq
	(1 Minute Average)	(dBA)
3/2/2015 0:49	3.7	32.6
3/2/2015 0:50	4.1	33.3
3/2/2015 0:51	3.7	32.9
3/2/2015 0:52	4.0	33.0
3/2/2015 0:53	3.8	31.8
3/2/2015 0:54	3.7	32.5
3/2/2015 0:55	3.9	34.0
3/2/2015 0:56	4.1	33.9
3/2/2015 0:57	4.2	34.0
3/2/2015 0:58	4.2	35.5
3/2/2015 0:59	4.4	33.4
3/2/2015 1:00	4.0	49.4
3/2/2015 1:01	3.9	39.8
3/2/2015 1:02	3.9	35.1
3/2/2015 1:03	4.1	47.5
3/2/2015 1:04	3.8	34.9
3/2/2015 1:05	4.2	37.3
3/2/2015 1:06	4.2	34.9
3/2/2015 1:07	4.1	36.2
3/2/2015 1:10	4.3	35.3
3/2/2015 1:11	4.3	34.0
3/2/2015 1:12	4.1	35.6
3/2/2015 1:13	4.2	33.9
3/2/2015 1:14	4.3	35.3
3/2/2015 1:15	4.2	34.0
3/2/2015 1:16	4.0	33.9
3/2/2015 1:17	4.0	33.3
3/2/2015 1:18	3.9	31.9
3/2/2015 1:19	4.0	33.5
3/2/2015 1:20	4.0	34.5
3/2/2015 1:21	4.2	34.4
3/2/2015 1:22	4.3	33.9
3/2/2015 1:23	4.0	33.2
3/2/2015 1:24	4.2	35.0
3/2/2015 1:25	4.0	32.9
3/2/2015 1:26	4.0	33.3
3/2/2015 1:27	4.2	34.1
3/2/2015 1:28	4.0	33.1
3/2/2015 1:29	3.9	31.5
3/2/2015 1:30	3.9	33.0
3/2/2015 1:31	3.7	32.0
3/2/2015 1:32	3.6	32.7
3/2/2015 1:33	3.8	32.1
3/2/2015 1:34	3.9	32.9

Day and Time of Measurement ^[1]	Average Wind Speed	Measured Leq
	(1 Minute Average)	(dBA)
3/2/2015 1:35	4.0	32.8
3/2/2015 1:36	3.8	33.0
3/2/2015 1:37	3.8	32.4
3/2/2015 1:38	3.8	31.9
3/2/2015 1:39	3.7	31.1
3/2/2015 1:40	3.7	30.8
3/2/2015 1:41	3.8	30.8
3/2/2015 1:42	3.7	30.2
3/2/2015 1:43	3.7	29.7
3/2/2015 1:44	3.5	30.1
3/2/2015 1:45	3.5	29.7
3/2/2015 1:52	3.5	31.2
3/2/2015 1:54	3.5	31.1
3/2/2015 1:55	3.6	30.6
3/2/2015 1:56	3.5	30.5
3/2/2015 1:57	3.5	32.6
3/2/2015 1:58	3.7	35.6
3/2/2015 1:59	3.6	33.8
3/2/2015 2:02	3.6	31.0
3/2/2015 2:03	3.8	32.1
3/2/2015 2:05	3.7	31.4
3/2/2015 2:06	3.7	31.9
3/2/2015 2:09	3.6	30.8
3/2/2015 2:11	3.6	30.7
3/2/2015 2:13	3.6	30.9
3/2/2015 2:14	3.6	31.4
3/2/2015 2:15	3.5	30.5
3/2/2015 2:17	3.6	34.6
3/2/2015 2:18	3.8	45.1
3/2/2015 2:19	3.6	39.5
3/2/2015 2:20	4.0	34.7
3/2/2015 2:21	3.9	33.6
3/2/2015 2:22	3.9	33.3
3/2/2015 2:23	3.8	34.9
3/2/2015 2:24	3.8	45.5
3/2/2015 2:25	3.9	33.6
3/2/2015 2:26	3.8	32.9
3/2/2015 2:27	3.7	33.4
3/2/2015 2:28	3.9	33.5
3/2/2015 2:29	3.8	35.2
3/2/2015 2:30	3.8	33.9
3/2/2015 2:31	3.8	33.3
3/2/2015 2:32	3.9	32.8
3/2/2015 2:33	3.9	32.9

Day and Time of Measurement ^[1]	Average Wind Speed	Measured Leq
	(1 Minute Average)	(dBA)
3/2/2015 2:34	3.8	32.7
3/2/2015 2:35	4.0	32.5
3/2/2015 2:36	4.3	33.9
3/2/2015 2:37	4.1	51.8
3/2/2015 2:38	4.1	33.4
3/2/2015 2:39	4.2	33.2
3/2/2015 2:40	4.3	33.0
3/2/2015 2:41	4.2	33.2
3/2/2015 2:42	4.4	35.3
3/2/2015 2:43	4.4	34.9
3/2/2015 2:44	4.4	34.8
3/2/2015 2:45	4.3	36.0
3/2/2015 2:46	4.3	35.6
3/2/2015 2:47	4.3	34.1
3/2/2015 2:48	4.3	35.0
3/2/2015 2:49	4.3	36.1
3/2/2015 2:50	4.4	35.9
3/2/2015 2:51	4.4	37.4
3/2/2015 22:00	3.6	30.1
3/2/2015 22:02	3.7	29.8
3/2/2015 22:03	3.7	31.1
3/2/2015 22:04	3.5	29.9
3/2/2015 22:05	3.7	29.3
3/2/2015 22:06	3.6	29.5
3/2/2015 22:07	3.6	29.5
3/2/2015 22:08	3.5	45.5
3/2/2015 22:09	3.6	36.4
3/2/2015 22:11	3.7	54.1
3/2/2015 22:12	3.9	32.0
3/2/2015 22:13	3.7	29.6
3/2/2015 22:14	3.6	29.3
3/2/2015 22:15	3.5	29.5
3/2/2015 22:16	3.6	29.7
3/2/2015 22:17	3.8	30.6
3/2/2015 22:19	3.6	30.1
3/2/2015 22:21	3.6	30.0
3/2/2015 22:23	3.8	29.7
3/2/2015 22:24	3.8	31.2
3/2/2015 22:25	3.7	30.3
3/2/2015 22:26	3.6	30.0
3/2/2015 22:32	3.6	29.2
3/2/2015 22:34	3.8	29.8
3/2/2015 22:45	3.8	31.2
3/2/2015 22:46	3.7	30.1

Day and Time of Measurement ^[1]	Average Wind Speed	Measured Leq
	(1 Minute Average)	(dBA)
3/2/2015 22:47	3.6	29.2
3/2/2015 22:49	3.7	30.6
3/2/2015 22:50	3.6	53.0
3/2/2015 22:51	3.6	39.5
3/2/2015 22:52	3.5	29.5
3/2/2015 22:58	3.6	30.3
3/2/2015 23:04	3.6	29.9
3/2/2015 23:09	3.6	54.1
3/2/2015 23:22	3.6	29.0
3/2/2015 23:35	3.6	31.0
3/2/2015 23:39	3.8	31.1
3/2/2015 23:42	3.8	31.2
3/2/2015 23:53	3.5	30.1
3/2/2015 23:56	3.7	31.7
3/2/2015 23:58	3.7	37.2
3/2/2015 23:59	4.1	32.2
3/3/2015 0:00	3.8	51.3
3/3/2015 0:02	3.5	30.5
3/3/2015 0:03	3.8	30.1
3/3/2015 0:11	4.1	32.3
3/3/2015 0:12	3.8	33.3
3/3/2015 0:13	3.9	32.9
3/3/2015 0:17	3.7	32.7
3/3/2015 0:18	3.9	32.4
3/3/2015 0:19	3.6	33.2
3/3/2015 0:20	4.1	33.1
3/3/2015 0:21	3.6	32.5
3/3/2015 0:23	3.7	33.9
3/3/2015 0:25	3.7	32.8
3/3/2015 0:26	3.8	33.0
3/3/2015 0:27	3.7	33.4
3/3/2015 0:28	3.9	34.8
3/3/2015 0:29	4.0	32.6
3/3/2015 0:30	3.7	32.7
3/3/2015 0:31	3.6	32.1
3/3/2015 0:32	3.7	34.6
3/3/2015 0:33	4.2	33.7
3/3/2015 0:34	4.0	34.1
3/3/2015 0:35	4.0	36.3
3/3/2015 0:36	4.2	35.8
3/3/2015 0:38	4.2	36.4
3/3/2015 0:39	4.4	36.9
3/3/2015 0:40	4.5	34.4
3/3/2015 0:41	4.0	35.4

Day and Time of Measurement ^[1]	Average Wind Speed	Measured Leq
	(1 Minute Average)	(dBA)
3/3/2015 0:42	4.1	35.8
3/3/2015 0:43	4.4	35.9
3/3/2015 0:44	4.3	39.9
3/3/2015 0:46	4.4	37.4
3/3/2015 0:47	4.3	37.8
3/3/2015 0:48	3.9	35.9
3/3/2015 0:49	4.2	34.6
3/3/2015 0:50	3.8	35.9
3/3/2015 0:51	4.1	34.8
3/3/2015 0:52	4.1	38.2
3/3/2015 0:53	4.4	34.6
3/3/2015 0:54	4.0	35.7
3/3/2015 0:55	4.4	35.7
3/3/2015 0:56	3.9	35.3
3/3/2015 0:57	4.0	34.4
3/3/2015 0:58	3.9	33.7
3/3/2015 1:01	3.5	33.8
3/3/2015 1:02	3.6	33.8
3/3/2015 1:05	3.6	34.1
3/3/2015 1:06	3.8	33.9
3/3/2015 1:07	3.6	33.2
3/3/2015 1:32	3.6	34.5
3/3/2015 1:33	3.8	34.4
3/3/2015 1:34	3.7	33.8
3/3/2015 1:38	3.6	33.2
3/3/2015 2:42	3.5	32.3
3/3/2015 2:56	3.5	34.5
3/3/2015 2:57	3.7	32.8
3/3/2015 2:59	3.5	33.6
3/3/2015 3:01	3.6	34.0
3/3/2015 3:02	3.8	33.9
3/3/2015 3:03	3.6	34.0
3/3/2015 3:07	3.5	34.8
3/3/2015 3:09	3.6	34.4
3/3/2015 3:36	3.5	33.1
3/3/2015 3:37	3.6	33.0
3/3/2015 3:40	3.5	33.2
3/3/2015 3:43	3.7	36.2
3/3/2015 3:44	4.1	34.8
3/3/2015 3:45	3.7	34.9
3/3/2015 3:46	4.2	35.6
3/3/2015 3:51	3.9	34.2
3/3/2015 3:54	3.6	34.0
3/3/2015 3:59	3.8	34.9

Day and Time of Measurement ^[1]	Average Wind Speed	Measured Leq
	(1 Minute Average)	(dBA)
3/3/2015 4:02	3.7	35.2
3/3/2015 4:04	4.2	35.2
3/3/2015 4:06	3.7	34.5
3/3/2015 4:07	3.7	34.3
3/3/2015 4:09	3.9	34.3
3/3/2015 4:15	3.8	34.4
3/3/2015 4:19	3.8	35.2
3/3/2015 4:23	3.6	35.3
3/3/2015 4:25	3.6	35.1
3/3/2015 4:26	3.8	36.1
3/3/2015 4:32	3.5	35.4
3/3/2015 4:33	3.6	35.0
3/3/2015 4:34	3.7	35.6
3/3/2015 4:35	3.6	49.0
3/3/2015 4:36	3.7	50.8
3/3/2015 22:00	4.1	40.1
3/3/2015 22:02	4.3	43.7
3/3/2015 22:03	4.5	38.8
3/3/2015 22:04	4.1	39.4
3/3/2015 22:05	3.9	47.1
3/3/2015 22:06	3.9	40.2
3/3/2015 22:07	4.2	48.8
3/4/2015 3:16	4.4	40.0
3/4/2015 3:22	4.4	35.6
3/4/2015 3:23	4.4	34.8
3/4/2015 3:24	3.9	33.7
3/4/2015 3:25	4.0	33.6
3/4/2015 3:26	4.1	38.7
3/4/2015 3:29	4.2	33.0
3/4/2015 3:30	3.9	29.7
3/4/2015 3:32	3.9	33.4
3/4/2015 3:33	4.2	29.7
3/4/2015 3:34	3.5	28.6
3/4/2015 3:38	4.0	34.8
3/4/2015 3:39	4.2	30.3
3/4/2015 3:40	3.8	30.0
3/4/2015 3:41	3.8	34.2
3/4/2015 3:42	4.5	35.9
3/4/2015 3:46	4.5	38.9
3/4/2015 3:52	4.1	32.5
3/4/2015 3:53	4.4	35.2
3/4/2015 3:54	4.2	38.2
3/4/2015 3:56	4.3	33.0
3/4/2015 3:57	3.9	31.5

Day and Time of Measurement ^[1]	Average Wind Speed	Measured Leq
	(1 Minute Average)	(dBA)
3/4/2015 3:58	4.1	35.1
3/4/2015 3:59	4.3	35.9
3/4/2015 4:00	4.3	34.6
3/4/2015 4:01	3.8	33.9
3/4/2015 4:02	4.2	32.6
3/4/2015 4:03	4.4	38.0
3/4/2015 4:04	4.5	34.3
3/4/2015 4:05	4.2	39.0
3/4/2015 4:07	4.3	34.3
3/4/2015 4:08	4.3	37.4
3/4/2015 4:18	4.5	35.3
3/4/2015 4:19	4.3	35.3
3/4/2015 4:20	4.3	31.6
3/4/2015 4:21	3.9	29.7
3/4/2015 4:22	4.1	36.5
3/4/2015 4:24	4.1	29.3
3/4/2015 4:25	3.7	33.6
3/4/2015 4:26	4.4	33.1
3/4/2015 4:27	3.8	35.2
3/4/2015 4:29	4.4	32.0
3/4/2015 4:30	3.7	30.6
3/4/2015 4:31	3.5	26.5
3/4/2015 4:33	3.6	29.2
3/4/2015 4:34	3.6	30.8
3/4/2015 4:35	4.3	33.0
3/4/2015 4:36	3.7	30.3
3/4/2015 4:37	3.9	29.0
3/4/2015 4:39	3.7	29.1
3/4/2015 4:40	3.7	28.1
3/4/2015 4:41	3.8	32.7
3/4/2015 4:42	4.0	34.7
3/4/2015 4:43	4.0	50.3
3/4/2015 4:44	4.2	35.3
3/4/2015 4:45	4.1	35.2
3/4/2015 4:47	4.1	44.6
3/4/2015 4:48	4.0	47.7
3/4/2015 4:53	3.9	40.3
3/4/2015 4:54	3.8	35.0
3/4/2015 4:55	4.0	34.5
3/4/2015 4:56	3.9	32.3
3/4/2015 4:57	4.0	34.8
3/4/2015 4:58	4.4	35.0
3/5/2015 1:07	4.1	40.6
3/5/2015 1:09	4.3	38.9

Day and Time of Measurement ^[1]	Average Wind Speed	Measured Leq
	(1 Minute Average)	(dBA)
3/5/2015 1:16	4.3	33.6
3/5/2015 1:18	4.0	38.3
3/5/2015 1:19	4.1	35.8
3/5/2015 1:20	3.6	34.8
3/5/2015 1:21	3.8	34.7
3/5/2015 1:23	4.2	41.8
3/5/2015 1:25	4.1	38.5
3/5/2015 1:26	3.9	38.0
3/5/2015 1:27	4.5	41.5
3/5/2015 1:43	4.0	39.7
3/5/2015 1:44	4.2	39.4
3/5/2015 1:48	3.6	34.2
3/5/2015 1:50	4.1	42.5
3/5/2015 1:51	4.3	35.2
3/5/2015 1:52	3.8	35.6
3/5/2015 1:53	4.1	35.4
3/5/2015 1:54	4.2	42.2
3/5/2015 2:01	4.4	50.2
3/5/2015 2:09	4.4	34.1
3/5/2015 2:10	4.2	42.3
3/5/2015 2:12	4.1	32.9
3/5/2015 2:17	4.2	33.2
3/5/2015 2:18	3.9	38.4
3/5/2015 2:20	4.0	35.5
3/5/2015 2:21	3.9	54.4
3/5/2015 2:22	3.7	36.6
3/5/2015 2:23	3.5	32.2
3/5/2015 2:35	3.8	36.5
3/5/2015 2:36	4.4	39.3
3/5/2015 2:37	4.4	34.8
3/5/2015 2:38	3.6	33.5
3/5/2015 2:39	3.8	33.3
3/5/2015 2:40	3.9	32.8
3/5/2015 2:41	3.8	34.2
3/5/2015 2:42	3.6	36.8
3/5/2015 2:45	4.4	37.3
3/5/2015 2:46	4.3	34.8
3/5/2015 2:47	3.7	33.4
3/5/2015 2:48	4.1	34.1
3/5/2015 2:49	3.9	36.9
3/5/2015 2:51	3.6	51.9
3/5/2015 22:07	3.5	48.9
3/5/2015 22:08	3.6	29.1
3/5/2015 22:09	3.6	28.8

Day and Time of Measurement ^[1]	Average Wind Speed	Measured Leq
	(1 Minute Average)	(dBA)
3/5/2015 22:10	3.7	28.9
3/5/2015 22:12	3.7	34.0
3/5/2015 22:13	3.8	31.3
3/5/2015 22:14	3.7	33.9
3/5/2015 22:15	3.6	29.0
3/5/2015 22:19	3.6	27.4
3/5/2015 22:20	3.6	32.0
3/5/2015 22:21	3.7	52.2
3/5/2015 22:22	3.7	37.4
3/5/2015 22:23	3.8	29.5
3/5/2015 22:24	3.8	28.6
3/5/2015 22:25	3.8	29.1
3/5/2015 22:26	3.9	44.8
3/5/2015 22:27	3.9	39.6
3/5/2015 22:28	3.8	27.9
3/5/2015 22:29	3.7	27.2
3/5/2015 22:30	3.5	28.1
3/5/2015 22:31	3.6	27.4
3/5/2015 22:32	3.9	29.4
3/5/2015 22:34	3.8	32.9
3/5/2015 22:35	3.7	31.4
3/5/2015 22:36	3.8	30.1
3/5/2015 22:37	3.8	29.0
3/5/2015 22:38	3.9	28.8
3/5/2015 22:39	3.9	29.3
3/5/2015 22:40	3.9	29.1
3/5/2015 22:41	3.8	29.7
3/5/2015 22:42	3.9	30.2
3/5/2015 22:43	3.8	31.9
3/5/2015 22:44	3.9	31.4
3/5/2015 22:45	3.9	32.4
3/5/2015 22:46	3.7	33.2
3/5/2015 22:48	3.9	32.4
3/5/2015 22:49	3.8	29.3
3/5/2015 22:50	3.7	29.9
3/5/2015 22:51	4.0	31.2
3/5/2015 22:52	3.9	31.3
3/5/2015 22:53	4.0	32.7
3/5/2015 22:54	4.1	32.5
3/5/2015 22:55	4.3	32.6
3/5/2015 22:56	4.2	32.3
3/5/2015 22:57	4.2	32.6
3/5/2015 22:58	4.5	36.4
3/5/2015 22:59	4.5	50.8

Day and Time of Measurement ^[1]	Average Wind Speed	Measured Leq
	(1 Minute Average)	(dBA)
3/5/2015 23:01	4.5	50.8
3/5/2015 23:07	4.5	36.1
3/6/2015 0:25	4.5	37.9
3/6/2015 0:27	4.5	38.3
3/6/2015 0:28	4.5	38.1
3/6/2015 0:29	4.4	37.6
3/6/2015 0:30	4.5	37.8
3/6/2015 0:31	4.4	37.3
3/6/2015 0:32	4.3	54.5
3/6/2015 0:33	4.3	39.4
3/6/2015 0:34	4.4	37.6
3/6/2015 0:35	4.3	37.8
3/6/2015 0:36	4.4	37.4
3/6/2015 0:37	4.3	37.4
3/6/2015 0:38	4.4	37.7
3/6/2015 0:39	4.3	37.7
3/6/2015 0:40	4.4	38.2
3/6/2015 0:41	4.4	38.3
3/6/2015 0:42	4.4	38.3
3/6/2015 0:43	4.4	38.4
3/6/2015 0:44	4.3	37.9
3/6/2015 0:45	4.3	37.7
3/6/2015 0:46	4.4	37.5
3/6/2015 0:47	4.3	37.4
3/6/2015 0:48	4.3	37.4
3/6/2015 0:49	4.3	37.4
3/6/2015 0:50	4.2	37.0
3/6/2015 0:51	4.2	37.2
3/6/2015 0:52	4.1	36.9
3/6/2015 0:53	4.1	37.7
3/6/2015 0:54	4.3	38.1
3/6/2015 0:56	4.3	37.6
3/6/2015 0:57	4.5	37.4
3/6/2015 1:04	4.2	36.3
3/6/2015 1:05	4.3	36.0
3/6/2015 1:06	4.4	36.3
3/6/2015 1:16	4.4	35.1
3/6/2015 1:17	4.3	35.8
3/6/2015 1:18	4.0	35.9
3/6/2015 1:19	4.0	36.4
3/6/2015 1:20	3.6	36.6
3/6/2015 1:21	4.0	36.4
3/6/2015 1:22	3.7	35.9
3/6/2015 1:23	3.8	35.8

Day and Time of Measurement ^[1]	Average Wind Speed	Measured Leq
	(1 Minute Average)	(dBA)
3/6/2015 1:24	3.9	35.6
3/6/2015 1:25	3.8	34.8
3/6/2015 1:26	3.8	35.5
3/6/2015 1:27	3.8	35.0
3/6/2015 1:28	3.6	34.6
3/6/2015 1:29	3.7	34.8
3/6/2015 1:30	3.6	34.8
3/6/2015 1:31	3.7	34.8
3/6/2015 1:32	3.7	35.1
3/6/2015 1:33	3.9	34.8
3/6/2015 1:34	3.7	35.2
3/6/2015 1:35	3.7	35.3
3/6/2015 1:36	3.9	35.5
3/6/2015 1:37	4.2	35.6
3/6/2015 1:38	4.4	35.5
3/6/2015 1:39	4.4	35.8
3/6/2015 1:40	4.4	36.5
3/6/2015 2:15	4.5	36.8
3/6/2015 2:16	4.3	37.3
3/6/2015 2:45	4.4	37.3
3/6/2015 3:25	4.4	36.6
3/6/2015 3:26	4.2	35.6
3/6/2015 3:27	4.0	36.0
3/6/2015 3:28	4.0	35.9
3/6/2015 3:29	4.2	36.3
3/6/2015 3:30	4.3	37.1
3/6/2015 3:31	4.2	37.4
3/6/2015 3:32	4.2	37.9
3/6/2015 4:01	4.4	37.7
3/6/2015 4:03	4.5	38.3
3/6/2015 4:06	4.4	38.9
3/6/2015 4:20	4.4	53.1
3/6/2015 4:22	4.4	36.7
3/6/2015 4:23	4.3	36.5
3/6/2015 4:24	4.2	45.1
3/6/2015 4:25	4.2	41.1
3/6/2015 4:26	4.2	38.1
3/6/2015 4:28	4.4	37.6
3/6/2015 4:34	4.4	37.5
3/6/2015 4:39	4.4	36.5
3/6/2015 4:40	4.2	50.8
3/6/2015 4:41	4.1	36.9
3/6/2015 4:42	4.0	37.5
3/6/2015 4:43	4.2	37.8

Day and Time of Measurement ^[1]	Average Wind Speed	Measured Leq
	(1 Minute Average)	(dBA)
3/6/2015 4:44	4.4	37.7
3/6/2015 4:45	4.4	37.7
3/6/2015 4:46	4.4	37.2
3/6/2015 4:47	4.3	36.5
3/6/2015 4:48	4.3	36.4
3/6/2015 4:49	4.3	36.3
3/6/2015 4:50	4.1	34.8
3/6/2015 4:51	4.0	33.8
3/6/2015 4:52	4.0	32.9
3/6/2015 4:53	3.6	32.8
3/6/2015 4:54	3.7	33.6
3/6/2015 4:55	3.9	34.0
3/6/2015 4:56	3.9	33.1
3/6/2015 4:57	4.0	33.3
3/6/2015 4:58	3.7	32.4
3/6/2015 4:59	3.5	47.9
3/9/2015 22:00	4.2	38.1
3/9/2015 22:01	4.2	38.3
3/9/2015 22:02	4.5	38.5
3/9/2015 22:04	4.4	38.9
3/9/2015 22:05	4.5	54.6
3/9/2015 22:07	4.4	39.5
3/9/2015 22:08	4.4	39.2
3/9/2015 22:09	4.4	39.8
3/9/2015 22:10	4.5	44.8
3/9/2015 22:11	4.1	40.2
3/9/2015 22:12	4.2	38.2
3/9/2015 22:13	4.3	38.3
3/9/2015 22:14	4.4	38.0
3/9/2015 22:15	4.3	37.9
3/9/2015 22:16	3.9	37.8
3/9/2015 22:17	4.0	37.6
3/9/2015 22:18	4.2	37.1
3/9/2015 22:19	3.9	37.2
3/9/2015 22:20	3.6	37.4
3/9/2015 22:21	3.8	37.3
3/9/2015 22:22	3.9	38.2
3/9/2015 22:23	3.8	50.7
3/9/2015 22:24	4.4	37.9
3/9/2015 22:25	4.4	37.9
3/9/2015 22:26	4.3	37.8
3/9/2015 22:27	4.4	38.2
3/9/2015 22:28	4.4	38.9
3/9/2015 22:33	4.3	38.7

Day and Time of Measurement ^[1]	Average Wind Speed	Measured Leq
	(1 Minute Average)	(dBA)
3/9/2015 22:34	4.2	37.5
3/9/2015 22:35	3.9	37.6
3/9/2015 22:36	4.2	38.4
3/9/2015 22:37	4.2	38.4
3/9/2015 22:38	4.0	38.7
3/9/2015 22:39	4.4	38.3
3/9/2015 22:40	3.8	38.0
3/9/2015 22:41	4.0	37.4
3/9/2015 22:42	4.1	38.0
3/9/2015 22:43	4.0	37.7
3/9/2015 22:44	4.1	48.6
3/9/2015 22:45	4.2	38.8
3/9/2015 22:50	4.3	39.4
3/9/2015 22:51	4.1	39.5
3/9/2015 22:52	4.5	39.9
3/9/2015 22:54	4.3	39.4
3/9/2015 23:04	4.5	39.4
3/9/2015 23:05	4.5	39.0
3/9/2015 23:12	4.2	38.3
3/9/2015 23:13	4.2	38.5
3/9/2015 23:14	4.3	38.7
3/9/2015 23:15	4.4	39.6
3/9/2015 23:23	4.5	37.9
3/9/2015 23:25	4.3	38.1
3/9/2015 23:26	4.4	48.8
3/9/2015 23:28	4.4	49.3
3/9/2015 23:31	4.3	52.0
3/9/2015 23:32	4.5	38.9
3/9/2015 23:47	4.4	38.3
3/9/2015 23:48	4.4	38.7
3/9/2015 23:50	4.3	39.0
3/9/2015 23:51	4.3	38.6
3/9/2015 23:52	4.4	38.8
3/9/2015 23:53	4.0	38.6
3/9/2015 23:54	4.5	38.7
3/9/2015 23:55	4.4	38.6
3/9/2015 23:57	4.3	38.6
3/9/2015 23:58	4.1	38.0
3/9/2015 23:59	3.9	37.4
3/10/2015 0:00	3.8	37.9
3/10/2015 0:01	4.1	37.5
3/10/2015 0:02	3.6	36.7
3/10/2015 0:03	3.8	36.7
3/10/2015 0:04	3.6	53.6

Day and Time of Measurement ^[1]	Average Wind Speed	Measured Leq
	(1 Minute Average)	(dBA)
3/10/2015 0:05	3.7	35.9
3/10/2015 0:06	3.8	36.5
3/10/2015 0:07	3.9	36.2
3/10/2015 0:08	3.8	36.2
3/10/2015 0:09	4.1	36.3
3/10/2015 0:10	4.2	36.0
3/10/2015 0:11	3.9	35.5
3/10/2015 0:12	3.9	35.5
3/10/2015 0:13	3.7	35.0
3/10/2015 0:14	3.9	35.4
3/10/2015 0:15	4.0	35.8
3/10/2015 0:16	3.7	35.9
3/10/2015 0:17	3.7	35.6
3/10/2015 0:18	3.9	35.4
3/10/2015 0:19	3.8	34.9
3/10/2015 0:20	3.9	35.6
3/10/2015 0:21	4.0	35.6
3/10/2015 0:22	3.9	35.5
3/10/2015 0:23	4.0	35.4
3/10/2015 0:24	3.9	35.8
3/10/2015 0:25	4.1	36.9
3/10/2015 0:26	3.8	36.5
3/10/2015 0:27	3.7	51.6
3/10/2015 0:28	3.8	38.1
3/10/2015 0:29	4.0	37.1
3/10/2015 0:30	4.0	37.3
3/10/2015 0:31	4.1	37.1
3/10/2015 0:32	3.9	37.3
3/10/2015 0:33	3.8	36.7
3/10/2015 0:34	4.0	36.5
3/10/2015 0:35	4.2	36.5
3/10/2015 0:36	4.0	36.8
3/10/2015 0:37	4.1	36.8
3/10/2015 0:38	4.1	37.5
3/10/2015 0:39	3.9	37.3
3/10/2015 0:40	4.0	37.5
3/10/2015 0:41	4.1	37.4
3/10/2015 0:42	4.1	37.9
3/10/2015 0:43	4.0	37.4
3/10/2015 0:44	3.9	37.7
3/10/2015 0:45	4.1	37.4
3/10/2015 0:46	3.9	37.3
3/10/2015 0:47	3.7	37.6
3/10/2015 0:48	3.8	38.0

Day and Time of Measurement ^[1]	Average Wind Speed	Measured Leq
	(1 Minute Average)	(dBA)
3/10/2015 0:49	3.8	37.3
3/10/2015 0:50	3.5	37.1
3/10/2015 0:51	3.9	37.4
3/10/2015 0:52	4.1	37.4
3/10/2015 0:53	3.6	36.8
3/10/2015 0:54	3.9	37.7
3/10/2015 0:55	3.6	37.1
3/10/2015 0:56	3.6	36.8
3/10/2015 0:57	3.8	36.6
3/10/2015 0:59	3.5	37.2
3/10/2015 3:02	3.5	32.2
3/10/2015 3:03	3.9	31.7
3/10/2015 3:04	3.5	31.0
3/10/2015 3:06	3.7	32.5
3/10/2015 3:09	3.6	32.4
3/10/2015 3:13	3.6	33.2
3/10/2015 3:16	3.5	32.8
3/11/2015 22:02	3.9	50.4
3/11/2015 22:03	3.9	45.0
3/11/2015 22:15	4.0	39.2
3/11/2015 22:17	4.4	40.0
3/11/2015 22:18	3.8	38.9
3/11/2015 22:19	3.6	38.3
3/11/2015 22:20	3.8	38.6
3/11/2015 22:21	3.7	40.7
3/11/2015 22:27	3.8	35.4
3/11/2015 22:28	3.5	36.9
3/11/2015 22:29	3.8	37.7
3/11/2015 22:30	3.5	50.3
3/11/2015 22:31	3.7	35.0
3/11/2015 22:32	3.8	52.5
3/11/2015 22:34	4.3	35.2
3/11/2015 22:35	3.6	36.0
3/11/2015 22:38	3.6	34.5
3/11/2015 22:43	3.6	35.5
3/11/2015 22:44	4.1	36.5
3/11/2015 22:45	4.3	36.0
3/11/2015 22:46	3.6	35.8
3/11/2015 22:47	3.6	36.5
3/11/2015 22:48	3.9	34.5
3/11/2015 22:49	3.6	35.4
3/11/2015 22:50	3.8	38.9
3/11/2015 22:51	3.7	33.3
3/11/2015 22:52	4.0	34.1

Day and Time of Measurement ^[1]	Average Wind Speed	Measured Leq
	(1 Minute Average)	(dBA)
3/11/2015 22:53	4.0	34.6
3/11/2015 22:55	3.7	34.4
3/11/2015 23:03	4.2	39.5
3/11/2015 23:04	4.4	36.3
3/11/2015 23:09	3.8	34.6
3/11/2015 23:28	3.5	33.4
3/11/2015 23:29	3.6	33.3
3/11/2015 23:30	3.5	32.6
3/11/2015 23:31	3.7	33.0
3/11/2015 23:34	3.7	32.6
3/11/2015 23:38	3.8	33.3
3/11/2015 23:43	3.6	32.2
3/11/2015 23:44	3.6	32.2
3/11/2015 23:48	3.6	34.0
3/11/2015 23:52	3.7	35.1
3/11/2015 23:55	3.5	33.3
3/11/2015 23:58	4.2	35.5
3/11/2015 23:59	4.0	34.9
3/12/2015 0:00	3.7	39.6
3/12/2015 0:01	3.8	40.8
3/12/2015 0:02	4.4	37.6
3/12/2015 0:03	4.0	36.4
3/12/2015 0:04	3.9	38.6
3/12/2015 0:05	4.4	37.6
3/12/2015 0:06	3.9	51.1
3/12/2015 0:09	4.2	34.4
3/12/2015 0:11	3.9	43.6
3/12/2015 0:15	3.8	38.9
3/12/2015 0:18	3.7	43.0
3/12/2015 0:21	3.8	40.4
3/12/2015 0:24	4.2	39.7
3/12/2015 0:25	3.9	38.4
3/12/2015 0:26	4.1	41.2
3/12/2015 0:28	3.6	37.0
3/12/2015 0:30	3.6	38.0
3/12/2015 0:31	3.9	39.7
3/12/2015 0:32	4.0	38.3
3/12/2015 0:33	4.3	38.0
3/12/2015 0:36	4.1	38.0
3/12/2015 0:37	3.9	37.2
3/12/2015 0:38	3.9	37.3
3/12/2015 0:39	4.2	38.3
3/12/2015 0:40	3.7	38.5
3/12/2015 0:41	4.4	39.3

Day and Time of Measurement ^[1]	Average Wind Speed	Measured Leq
	(1 Minute Average)	(dBA)
3/12/2015 0:42	3.7	43.2
3/12/2015 0:44	3.5	36.7
3/12/2015 0:47	3.5	36.7
3/12/2015 0:48	3.8	37.1
3/12/2015 0:49	4.1	37.2
3/12/2015 0:52	4.1	37.1
3/12/2015 1:00	3.5	35.8
3/12/2015 1:01	3.5	36.0
3/12/2015 1:02	3.7	38.4
3/12/2015 1:03	3.8	36.0
3/12/2015 1:09	3.7	36.9
3/12/2015 1:11	3.6	36.3
3/12/2015 1:12	3.5	36.7
3/12/2015 1:13	3.8	36.6
3/12/2015 1:15	4.1	39.7
3/12/2015 1:16	3.9	36.3
3/12/2015 1:17	3.5	35.9
3/12/2015 1:21	3.8	38.0
3/12/2015 1:22	3.7	35.5
3/12/2015 1:24	3.8	35.2
3/12/2015 1:25	3.9	35.8
3/12/2015 1:27	4.0	37.6
3/12/2015 1:28	3.7	34.8
3/12/2015 1:34	4.5	39.3
3/12/2015 1:35	4.3	35.8
3/12/2015 1:36	4.0	36.8
3/12/2015 1:37	3.7	34.2
3/12/2015 1:38	3.9	40.6
3/12/2015 1:39	4.1	35.1
3/12/2015 1:41	4.0	35.8
3/12/2015 1:42	4.0	35.3
3/12/2015 1:43	3.8	36.6
3/12/2015 1:44	4.1	39.0
3/12/2015 1:45	3.6	35.0
3/12/2015 1:46	3.9	37.0
3/12/2015 1:47	4.1	36.7
3/12/2015 1:48	4.0	35.5
3/12/2015 1:53	3.6	35.6
3/12/2015 1:54	3.6	36.2
3/12/2015 2:01	3.7	35.6
3/12/2015 2:02	3.6	39.4
3/12/2015 2:05	3.7	35.1
3/12/2015 2:07	3.7	53.2
3/12/2015 2:08	3.9	39.3

Day and Time of Measurement ^[1]	Average Wind Speed	Measured Leq
	(1 Minute Average)	(dBA)
3/12/2015 2:10	3.7	37.4
3/12/2015 2:11	3.9	38.1
3/12/2015 2:12	4.0	36.2
3/12/2015 2:19	3.6	37.5
3/12/2015 2:20	3.9	37.2
3/12/2015 2:21	3.8	36.4
3/12/2015 2:22	4.0	42.0
3/12/2015 2:23	3.9	47.2
3/12/2015 2:24	3.6	45.2
3/12/2015 2:25	3.9	37.7
3/12/2015 2:26	3.6	36.5
3/12/2015 2:27	3.9	37.6
3/12/2015 2:28	3.8	36.6
3/12/2015 2:46	3.5	33.0
3/12/2015 2:49	3.6	33.4
3/12/2015 2:51	3.9	33.3
3/12/2015 2:53	3.9	34.7
3/12/2015 2:55	3.9	35.3
3/12/2015 2:56	3.7	53.2
3/12/2015 2:59	3.9	34.5
3/12/2015 3:06	4.1	36.1
3/12/2015 3:07	3.7	34.2
3/12/2015 3:09	3.5	34.6
3/12/2015 3:10	3.6	35.5
3/12/2015 3:11	3.6	34.6
3/12/2015 3:12	3.6	35.0
3/12/2015 3:15	3.8	35.7
3/12/2015 3:16	3.7	35.2
3/12/2015 3:17	3.6	34.6
3/12/2015 3:20	3.8	35.5
3/12/2015 3:23	3.6	35.5
3/12/2015 3:24	3.6	34.9
3/12/2015 3:27	3.7	35.6
3/12/2015 3:28	3.7	33.3
3/12/2015 3:29	3.5	33.7
3/12/2015 3:30	3.6	33.2
3/12/2015 22:32	3.5	43.5
3/12/2015 22:33	3.7	34.9
3/12/2015 22:34	3.8	32.9
3/12/2015 22:36	3.6	32.6
3/12/2015 22:37	3.7	33.2
3/12/2015 22:38	3.9	40.6
3/12/2015 22:39	3.7	47.2
3/12/2015 22:40	3.5	33.4

Day and Time of Measurement ^[1]	Average Wind Speed	Measured Leq
	(1 Minute Average)	(dBA)
3/12/2015 22:41	3.8	34.1
3/12/2015 22:43	3.5	34.4
3/12/2015 22:47	3.5	34.5
3/12/2015 22:48	3.5	36.4
3/12/2015 22:49	3.7	42.9
3/12/2015 22:51	3.5	35.5
3/12/2015 22:53	3.7	53.6
3/12/2015 22:56	3.7	36.2
3/12/2015 22:57	3.5	35.4
3/12/2015 22:59	3.7	52.8
3/12/2015 23:00	3.7	36.3
3/12/2015 23:01	3.7	35.4
3/12/2015 23:03	3.6	50.5
3/12/2015 23:11	3.7	35.6
3/12/2015 23:24	3.6	36.2
3/12/2015 23:26	3.5	35.8
3/12/2015 23:44	3.6	53.1
3/13/2015 0:46	3.6	36.5
3/13/2015 0:59	3.5	36.3
3/13/2015 1:00	3.8	36.0
3/13/2015 1:02	3.6	35.8
3/13/2015 1:04	3.7	36.8
3/13/2015 1:05	3.9	35.7
3/13/2015 1:06	3.7	37.1
3/13/2015 1:07	4.0	38.6
3/13/2015 1:08	4.0	38.2
3/13/2015 1:09	3.9	36.1
3/13/2015 1:10	4.0	38.2
3/13/2015 1:11	3.8	38.3
3/13/2015 1:12	4.4	38.4
3/13/2015 1:13	4.2	38.5
3/13/2015 1:14	4.0	37.5
3/13/2015 1:15	4.3	38.0
3/13/2015 1:16	4.1	39.0
3/13/2015 1:17	4.0	37.8
3/13/2015 1:18	3.9	36.9
3/13/2015 1:20	3.8	52.7
3/13/2015 1:21	4.1	39.5
3/13/2015 1:22	3.8	37.2
3/13/2015 1:23	3.6	37.9
3/13/2015 1:24	4.1	36.9
3/13/2015 1:26	3.6	37.3
3/13/2015 1:27	4.1	37.4
3/13/2015 1:28	3.8	37.5

Day and Time of Measurement ^[1]	Average Wind Speed	Measured Leq
	(1 Minute Average)	(dBA)
3/13/2015 1:29	3.8	37.3
3/13/2015 1:30	4.1	37.5
3/13/2015 1:31	3.9	36.6
3/13/2015 1:34	4.0	37.1
3/13/2015 1:35	3.9	37.8
3/13/2015 1:36	4.2	37.8
3/13/2015 1:37	3.5	37.9
3/13/2015 1:38	4.3	38.1
3/13/2015 1:40	3.8	38.6
3/13/2015 1:41	4.3	37.8
3/13/2015 1:42	3.9	37.1
3/13/2015 1:43	4.3	37.4
3/13/2015 1:44	4.4	37.9
3/13/2015 1:45	4.3	36.5
3/13/2015 1:46	4.0	37.7
3/13/2015 1:48	4.2	38.9
3/13/2015 1:52	4.2	37.7
3/13/2015 1:53	4.4	39.8
3/13/2015 1:54	3.9	37.3
3/13/2015 1:55	3.7	36.7
3/13/2015 1:56	3.5	36.9
3/13/2015 1:57	4.0	39.0
3/13/2015 1:59	4.4	38.0
3/13/2015 2:00	4.0	37.1
3/13/2015 2:01	3.9	38.7
3/13/2015 2:03	4.1	39.3
3/13/2015 2:04	3.7	37.7
3/13/2015 2:05	3.9	37.9
3/13/2015 2:06	4.2	39.0
3/13/2015 2:10	4.4	37.7
3/13/2015 2:12	3.6	36.8
3/13/2015 2:13	4.3	38.1
3/13/2015 2:14	3.7	37.1
3/13/2015 2:15	3.7	37.6
3/13/2015 2:16	3.7	36.5
3/13/2015 2:17	3.8	37.9
3/13/2015 2:18	4.0	36.9
3/13/2015 2:19	3.9	37.7
3/13/2015 2:21	4.2	37.0
3/13/2015 2:22	3.6	36.6
3/13/2015 2:24	3.6	36.6
3/13/2015 2:25	3.9	37.0
3/13/2015 2:26	3.9	37.6
3/13/2015 2:27	4.2	39.0

Day and Time of Measurement ^[1]	Average Wind Speed	Measured Leq
	(1 Minute Average)	(dBA)
3/13/2015 2:29	3.9	36.3
3/13/2015 2:33	4.3	36.9
3/13/2015 2:34	3.8	36.6
3/13/2015 2:35	3.7	36.5
3/13/2015 2:37	3.9	36.7
3/13/2015 2:38	4.2	37.4
3/13/2015 2:39	4.0	38.3
3/13/2015 2:40	3.9	36.9
3/13/2015 2:41	4.0	36.6
3/13/2015 2:42	3.6	36.8
3/13/2015 2:43	3.9	37.0
3/13/2015 2:44	4.2	38.2
3/13/2015 2:45	3.8	37.3
3/13/2015 2:46	3.7	37.0
3/13/2015 2:47	3.7	37.7
3/13/2015 2:48	4.0	36.3
3/13/2015 2:49	3.5	36.3
3/13/2015 2:52	4.0	38.2
3/13/2015 2:53	3.6	36.4
3/13/2015 2:56	3.8	36.6
3/13/2015 2:58	3.6	39.1
3/13/2015 2:59	4.3	39.1
3/13/2015 3:00	3.6	38.2
3/13/2015 3:02	4.5	37.1
3/13/2015 3:03	3.7	37.0
3/13/2015 3:04	3.7	38.4
3/13/2015 3:05	4.2	38.7
3/13/2015 3:06	4.3	37.0
3/13/2015 3:07	3.7	38.0
3/13/2015 3:08	3.6	37.2
3/13/2015 3:09	3.8	37.8
3/13/2015 3:10	4.0	37.4
3/13/2015 3:11	4.3	39.9
3/13/2015 3:12	4.4	38.5
3/13/2015 3:13	3.9	37.5
3/13/2015 3:14	4.0	39.3
3/13/2015 3:15	4.2	37.7
3/13/2015 3:16	4.1	38.5
3/13/2015 3:17	4.0	36.8
3/13/2015 3:19	3.7	38.8
3/13/2015 3:20	4.1	36.8
3/13/2015 3:21	3.9	37.4
3/13/2015 3:22	3.8	37.3
3/13/2015 3:23	3.8	36.4

Day and Time of Measurement ^[1]	Average Wind Speed	Measured Leq
	(1 Minute Average)	(dBA)
3/13/2015 3:26	3.9	37.2
3/13/2015 3:28	3.8	43.5
3/13/2015 3:30	4.5	38.3
3/13/2015 3:31	4.1	38.6
3/13/2015 3:32	3.8	39.2
3/13/2015 3:35	3.9	40.0
3/13/2015 3:36	4.4	42.5
3/13/2015 3:39	3.7	38.1
3/13/2015 3:40	3.8	37.1
3/13/2015 3:41	3.7	36.6
3/13/2015 3:44	3.7	37.3
3/13/2015 3:45	3.8	38.8
3/13/2015 3:47	3.8	38.2
3/13/2015 3:49	3.7	37.3
3/13/2015 3:50	3.7	36.5
3/13/2015 3:51	3.5	36.9
3/13/2015 3:55	3.7	37.4
3/13/2015 3:56	3.8	36.8
3/13/2015 4:00	4.0	37.9
3/13/2015 4:01	3.7	37.4
3/13/2015 4:02	4.0	36.9
3/13/2015 4:05	3.7	36.5
3/13/2015 4:07	3.7	40.0
3/13/2015 4:08	3.7	36.8
3/13/2015 4:11	3.9	37.3
3/13/2015 4:12	4.3	39.0
3/13/2015 4:13	3.7	37.2
3/13/2015 4:14	3.7	37.4
3/13/2015 4:16	3.8	38.1
3/13/2015 4:17	4.1	37.6
3/13/2015 4:18	4.2	37.6
3/13/2015 4:19	4.1	38.4
3/13/2015 4:20	3.9	39.2
3/13/2015 4:21	4.1	39.4
3/13/2015 4:22	4.1	37.8
3/13/2015 4:23	4.2	37.5
3/13/2015 4:24	3.6	36.8
3/13/2015 4:25	4.0	38.2
3/13/2015 4:26	3.8	37.3
3/13/2015 4:28	3.8	37.3
3/13/2015 4:29	3.5	37.9
3/13/2015 4:30	3.8	38.3
3/13/2015 4:31	4.1	38.3
3/13/2015 4:34	4.1	38.2

Day and Time of Measurement ^[1]	Average Wind Speed	Measured Leq
	(1 Minute Average)	(dBA)
3/13/2015 4:35	4.2	38.4
3/13/2015 4:36	4.0	39.3
3/13/2015 4:37	4.3	38.5
3/13/2015 4:38	4.5	40.0
3/13/2015 4:39	4.2	39.9
3/13/2015 4:53	4.4	41.0
3/13/2015 4:54	4.3	42.9
3/13/2015 4:56	4.4	39.9
3/13/2015 4:57	4.4	38.1
3/13/2015 4:58	4.0	38.4
3/13/2015 22:33	4.2	39.7
3/13/2015 22:35	4.3	42.1
3/13/2015 22:38	3.8	42.5
3/13/2015 22:39	4.2	51.2
3/13/2015 22:41	4.5	39.7
3/13/2015 22:42	3.6	54.7
3/13/2015 22:43	4.4	42.8
3/13/2015 22:45	4.1	40.8
3/13/2015 22:46	4.1	39.8
3/13/2015 22:47	4.5	38.9
3/13/2015 22:48	4.4	37.7
3/13/2015 22:51	4.4	39.3
3/13/2015 22:52	4.4	39.8
3/13/2015 22:53	4.1	38.8
3/13/2015 22:54	3.9	39.0
3/13/2015 22:55	4.2	38.8
3/13/2015 22:56	4.3	38.9
3/13/2015 22:57	4.1	38.3
3/13/2015 22:58	3.7	37.9
3/13/2015 22:59	3.5	38.5
3/13/2015 23:00	3.8	38.8
3/13/2015 23:01	3.9	38.4
3/13/2015 23:02	4.2	39.4
3/13/2015 23:03	4.1	54.2
3/13/2015 23:04	3.8	39.0
3/13/2015 23:05	4.0	40.8
3/13/2015 23:06	4.3	51.4
3/13/2015 23:07	4.0	51.4
3/13/2015 23:09	3.9	38.9
3/13/2015 23:10	4.0	39.1
3/13/2015 23:11	3.8	39.0
3/13/2015 23:12	4.2	38.7
3/13/2015 23:13	3.8	38.4
3/13/2015 23:14	4.3	39.8

Day and Time of Measurement ^[1]	Average Wind Speed	Measured Leq
	(1 Minute Average)	(dBA)
3/13/2015 23:16	4.0	50.8
3/13/2015 23:17	4.4	37.9
3/13/2015 23:18	3.6	39.4
3/13/2015 23:20	4.5	39.4
3/13/2015 23:28	4.1	39.2
3/13/2015 23:32	4.4	39.4
3/13/2015 23:59	4.5	39.1
3/14/2015 0:37	4.4	37.6
3/14/2015 0:38	3.7	52.8
3/14/2015 0:39	3.8	37.6
3/14/2015 0:41	4.4	38.4
3/14/2015 0:44	4.0	37.1
3/14/2015 0:56	4.5	37.5
3/14/2015 3:10	4.5	38.7
3/14/2015 3:12	4.5	37.1
3/14/2015 3:13	4.2	37.5
3/14/2015 3:14	4.3	37.1
3/14/2015 3:15	4.2	36.4
3/14/2015 3:16	4.3	36.3
3/14/2015 3:17	4.0	34.2
3/14/2015 3:18	3.7	34.1
3/14/2015 3:19	3.7	34.3
3/14/2015 3:20	3.9	34.4
3/14/2015 3:21	3.7	34.0
3/14/2015 3:22	3.5	33.4
3/14/2015 3:49	3.8	35.8
3/14/2015 3:51	3.6	37.2
3/14/2015 3:52	4.1	36.7
3/14/2015 3:53	3.7	36.3
3/14/2015 3:54	3.5	36.6
3/14/2015 3:55	4.1	37.6
3/14/2015 3:56	3.9	36.6
3/14/2015 3:57	3.8	37.6
3/14/2015 3:58	3.8	38.0
3/14/2015 3:59	4.4	37.9
3/14/2015 4:00	4.2	38.3
3/14/2015 4:01	3.9	37.8
3/14/2015 4:02	3.6	37.8
3/14/2015 4:03	4.2	38.4
3/14/2015 4:08	4.3	37.6
3/14/2015 4:09	4.1	39.0
3/14/2015 4:10	4.4	40.4
3/14/2015 4:13	4.4	41.9
3/15/2015 22:00	4.2	39.8

Day and Time of Measurement ^[1]	Average Wind Speed	Measured Leq
	(1 Minute Average)	(dBA)
3/15/2015 22:01	4.1	53.9
3/15/2015 22:03	3.7	40.4
3/15/2015 22:05	3.6	40.4
3/15/2015 22:06	4.1	47.6
3/15/2015 22:07	4.2	43.2
3/15/2015 22:09	4.4	45.9
3/15/2015 22:10	3.7	40.7
3/15/2015 22:12	4.3	40.9
3/15/2015 22:13	3.8	41.2
3/15/2015 22:16	4.4	42.6
3/15/2015 22:17	4.2	41.6
3/15/2015 22:18	4.2	41.1
3/15/2015 22:22	4.5	41.9
3/15/2015 22:24	4.2	39.5
3/15/2015 22:25	4.1	39.2
3/15/2015 22:26	3.8	41.3
3/15/2015 22:28	3.8	42.9
3/15/2015 22:30	3.8	40.8
3/15/2015 22:31	4.2	41.2
3/15/2015 22:32	4.3	41.4
3/15/2015 22:35	3.6	41.0
3/15/2015 22:36	4.4	41.4
3/15/2015 22:39	4.2	44.3
3/15/2015 22:42	3.6	40.1
3/15/2015 22:45	3.5	40.3
3/15/2015 22:47	3.6	40.1
3/15/2015 22:48	3.8	39.8
3/15/2015 22:50	3.8	40.7
3/15/2015 22:51	3.6	39.3
3/15/2015 22:53	4.3	39.2
3/15/2015 22:54	3.6	38.0
3/15/2015 23:12	3.7	37.1
3/15/2015 23:13	4.2	39.3
3/15/2015 23:16	4.1	36.0
3/15/2015 23:17	3.9	35.7
3/15/2015 23:21	4.1	34.5
3/15/2015 23:22	4.2	36.0
3/15/2015 23:23	4.0	35.4
3/15/2015 23:24	3.8	36.7
3/15/2015 23:26	3.7	35.6
3/15/2015 23:27	3.8	35.8
3/15/2015 23:28	3.9	36.3
3/15/2015 23:29	3.8	35.3
3/15/2015 23:34	3.7	34.7

Day and Time of Measurement ^[1]	Average Wind Speed	Measured Leq
	(1 Minute Average)	(dBA)
3/15/2015 23:36	3.7	41.4
3/15/2015 23:38	3.5	35.0
3/15/2015 23:39	3.6	35.4
3/15/2015 23:40	4.0	35.8
3/15/2015 23:41	4.0	36.1
3/15/2015 23:42	4.2	35.6
3/15/2015 23:43	4.1	35.2
3/15/2015 23:44	4.0	35.4
3/15/2015 23:45	3.8	35.4
3/15/2015 23:46	3.6	35.5
3/15/2015 23:48	3.8	35.6
3/15/2015 23:57	3.6	39.0
3/16/2015 0:01	3.6	54.5
3/16/2015 0:10	3.6	37.0
3/16/2015 0:12	3.6	37.6
3/16/2015 0:17	3.9	38.9
3/16/2015 0:18	3.9	38.0
3/16/2015 0:23	3.6	39.9
3/16/2015 0:24	4.0	40.7
3/16/2015 0:25	4.3	41.7
3/16/2015 0:28	3.7	40.6
3/16/2015 0:29	4.0	41.2
3/16/2015 0:30	4.0	41.3
3/16/2015 0:32	4.4	42.8
3/16/2015 0:34	4.1	41.2
3/16/2015 0:35	3.7	41.3
3/16/2015 0:36	3.8	40.9
3/16/2015 0:37	3.9	42.3
3/16/2015 0:38	4.2	41.9
3/16/2015 0:40	3.6	43.5
3/16/2015 0:41	4.0	41.2
3/16/2015 0:42	4.5	41.4
3/16/2015 0:43	4.2	40.6
3/16/2015 0:44	4.1	41.3
3/16/2015 0:45	4.3	39.3
3/16/2015 0:46	4.0	40.2
3/16/2015 0:48	3.5	39.6
3/16/2015 0:49	3.8	40.4
3/16/2015 0:50	3.6	40.4
3/16/2015 0:52	3.7	42.1
3/16/2015 0:54	3.7	39.9
3/16/2015 0:55	4.2	40.9
3/16/2015 0:56	3.9	40.4
3/16/2015 0:57	4.3	39.8

Day and Time of Measurement ^[1]	Average Wind Speed	Measured Leq
	(1 Minute Average)	(dBA)
3/16/2015 0:59	4.0	41.2
3/16/2015 1:00	4.2	42.1
3/16/2015 1:01	4.3	42.2
3/16/2015 1:04	4.3	41.5
3/16/2015 1:06	4.3	44.7
3/16/2015 1:08	4.2	41.3
3/16/2015 1:10	4.3	41.5
3/16/2015 1:11	4.5	41.8
3/16/2015 1:12	3.8	43.1
3/16/2015 1:16	4.4	42.4
3/16/2015 1:17	4.5	43.1
3/16/2015 1:19	4.5	42.8
3/16/2015 1:21	4.1	41.1
3/16/2015 1:22	4.0	41.8
3/16/2015 1:23	4.0	41.2
3/16/2015 1:24	4.5	41.1
3/16/2015 1:25	4.2	41.9
3/16/2015 1:26	3.8	41.4
3/16/2015 1:27	3.6	41.3
3/16/2015 1:28	4.4	41.1
3/16/2015 1:29	4.1	40.9
3/16/2015 1:30	3.8	41.1
3/16/2015 1:31	4.1	42.5
3/16/2015 1:32	3.9	41.5
3/16/2015 1:33	4.2	41.5
3/16/2015 1:36	3.9	41.0
3/16/2015 1:37	3.7	41.6
3/16/2015 1:38	4.0	43.0
3/16/2015 1:43	4.1	41.5
3/16/2015 1:44	3.9	42.6
3/16/2015 1:45	4.3	41.4
3/16/2015 1:46	4.0	41.4
3/16/2015 1:47	3.9	43.3
3/16/2015 1:49	4.0	41.7
3/16/2015 1:50	4.3	42.5
3/16/2015 1:52	4.2	41.8
3/16/2015 1:53	4.4	41.9
3/16/2015 1:54	4.4	42.3
3/16/2015 1:57	4.0	40.8
3/16/2015 1:58	4.3	41.4
3/16/2015 1:59	3.7	40.2
3/16/2015 2:01	3.8	40.7
3/16/2015 2:03	3.7	40.4
3/16/2015 2:04	3.6	40.7

Day and Time of Measurement ^[1]	Average Wind Speed	Measured Leq
	(1 Minute Average)	(dBA)
3/16/2015 2:07	3.9	40.6
3/16/2015 2:09	3.6	40.7
3/16/2015 2:10	4.0	42.2
3/16/2015 2:11	3.6	41.7
3/16/2015 2:12	3.9	41.3
3/16/2015 2:14	4.3	42.3
3/16/2015 2:15	4.4	42.8
3/16/2015 2:16	3.9	42.4
3/16/2015 2:19	4.3	42.1
3/16/2015 2:20	4.3	43.4
3/16/2015 2:22	4.2	42.0
3/16/2015 2:23	3.9	43.2
3/16/2015 2:36	4.5	42.4
3/16/2015 2:41	4.4	45.0
3/16/2015 2:54	4.3	43.6
3/17/2015 0:50	3.5	33.2
3/17/2015 1:26	3.7	36.4
3/17/2015 1:27	3.5	37.1
3/17/2015 1:30	3.8	42.5
3/17/2015 1:31	4.3	40.0
3/17/2015 2:01	4.5	40.7
3/17/2015 2:02	4.5	39.7
3/17/2015 3:03	4.5	42.2
3/17/2015 3:04	4.5	43.4
3/17/2015 3:07	4.4	44.0
3/17/2015 22:03	3.6	36.9
3/17/2015 22:04	3.8	35.3
3/17/2015 22:05	3.8	37.1
3/17/2015 22:08	4.5	52.0
3/17/2015 23:27	4.4	39.2
3/17/2015 23:31	4.5	35.7
3/17/2015 23:32	4.3	37.0
3/18/2015 0:16	4.5	38.4
3/18/2015 0:23	3.8	38.8
3/18/2015 0:24	4.2	42.7
3/18/2015 0:28	4.4	39.8
3/18/2015 0:29	4.2	37.1
3/18/2015 0:31	4.5	41.2
3/18/2015 0:36	4.3	37.5
3/18/2015 0:37	4.0	39.7
3/18/2015 0:39	4.2	37.9
3/18/2015 0:40	4.2	37.4
3/18/2015 0:42	4.4	39.0
3/18/2015 0:44	4.2	36.5

Day and Time of Measurement ^[1]	Average Wind Speed	Measured Leq
	(1 Minute Average)	(dBA)
3/18/2015 0:46	4.4	40.5
3/18/2015 0:48	3.8	37.5
3/18/2015 0:49	4.3	38.3
3/18/2015 0:53	4.3	41.5
3/18/2015 1:19	4.3	42.6
3/18/2015 1:23	4.3	44.0
3/18/2015 1:32	4.5	43.4
3/18/2015 1:38	3.9	41.8
3/18/2015 1:42	4.3	40.6
3/18/2015 1:43	4.2	42.6
3/18/2015 1:54	4.2	37.1
3/18/2015 1:55	4.4	37.0
3/18/2015 2:02	3.7	38.6
3/18/2015 2:04	4.2	37.2
3/18/2015 2:05	3.9	37.1
3/18/2015 2:09	3.8	36.1
3/18/2015 2:10	4.1	36.9
3/18/2015 2:11	4.1	37.8
3/18/2015 2:12	4.4	35.8
3/18/2015 2:13	4.2	41.4
3/18/2015 2:19	4.4	39.8
3/18/2015 2:21	4.1	39.1
3/18/2015 2:23	4.3	37.2
3/18/2015 2:24	4.3	36.3
3/18/2015 2:25	4.5	35.0
3/18/2015 2:26	3.9	34.6
3/18/2015 2:27	4.1	35.1
3/18/2015 2:28	3.9	31.7
3/18/2015 2:36	3.5	31.4
3/18/2015 2:41	3.6	31.5
3/18/2015 2:44	3.9	32.7
3/18/2015 2:45	3.6	34.3
3/18/2015 2:46	3.9	34.4
3/18/2015 2:47	4.5	33.1
3/18/2015 2:48	3.7	33.5
3/18/2015 2:49	4.4	44.0
3/18/2015 2:52	4.3	32.4
3/18/2015 2:53	4.0	37.3
3/18/2015 2:54	4.5	38.2
3/18/2015 2:56	4.3	36.2
3/18/2015 2:57	4.2	32.9
3/18/2015 2:58	3.7	36.2
3/18/2015 2:59	4.2	34.1
3/18/2015 3:00	4.4	37.3

Day and Time of Measurement ^[1]	Average Wind Speed	Measured Leq
	(1 Minute Average)	(dBA)
3/18/2015 3:01	4.3	34.3
3/18/2015 3:02	4.2	36.0
3/18/2015 3:03	3.8	34.4
3/18/2015 3:04	4.2	33.1
3/18/2015 3:05	3.5	30.7
3/18/2015 3:06	3.8	41.9
3/18/2015 3:07	4.4	38.1
3/18/2015 3:08	4.4	34.0
3/18/2015 3:09	3.8	33.5
3/18/2015 3:10	4.5	39.4
3/18/2015 3:12	3.6	31.3
3/18/2015 3:13	3.5	29.1
3/18/2015 3:38	3.9	30.7
3/18/2015 3:39	3.6	29.4
3/18/2015 3:42	3.6	28.8
3/18/2015 3:51	3.7	31.9
3/18/2015 3:52	3.7	30.3
3/18/2015 4:10	3.8	32.2
3/18/2015 4:11	4.0	31.9
3/18/2015 4:12	3.8	31.3
3/18/2015 4:13	4.0	32.9
3/18/2015 4:14	3.8	30.2
3/18/2015 4:15	3.6	30.0
3/18/2015 4:26	3.5	28.6
3/18/2015 4:37	3.6	30.7
3/18/2015 4:48	3.6	37.9
3/18/2015 4:50	3.6	29.7
3/18/2015 4:53	3.5	29.5
3/18/2015 4:56	3.5	30.3
3/18/2015 4:57	3.6	29.6
3/18/2015 4:59	3.6	29.8
3/19/2015 23:17	3.6	36.4
3/19/2015 23:18	4.4	31.6
3/19/2015 23:24	3.8	34.1
3/19/2015 23:29	3.6	29.8
3/19/2015 23:52	3.6	29.3
3/20/2015 0:04	4.1	45.5
3/20/2015 1:22	3.5	29.9
3/20/2015 22:02	4.5	51.9
3/20/2015 22:03	4.4	40.9
3/20/2015 22:06	4.2	52.1
3/20/2015 22:22	4.3	41.0
3/20/2015 22:27	4.3	40.0
3/20/2015 22:30	4.5	39.4

Day and Time of Measurement ^[1]	Average Wind Speed	Measured Leq
	(1 Minute Average)	(dBA)
3/20/2015 22:32	4.5	38.9
3/20/2015 22:33	4.5	39.8
3/20/2015 22:34	4.2	39.2
3/20/2015 22:36	4.3	38.7
3/20/2015 22:37	4.4	38.9
3/20/2015 22:38	4.4	40.3
3/20/2015 22:42	4.4	40.4
3/20/2015 22:45	4.5	54.3
3/20/2015 23:01	4.5	41.9
3/20/2015 23:03	4.4	41.6
3/21/2015 22:00	3.5	46.2
3/21/2015 22:09	3.5	36.6
3/21/2015 22:11	3.8	43.9
3/21/2015 22:14	3.6	53.8
3/21/2015 22:15	4.4	37.5
3/21/2015 22:17	4.4	41.9
3/21/2015 22:22	4.3	39.6
3/21/2015 22:23	4.1	39.3
3/21/2015 22:24	3.7	53.5
3/21/2015 22:26	3.7	51.6
3/21/2015 22:27	4.1	42.2
3/21/2015 22:28	4.1	33.5
3/21/2015 22:29	3.5	31.9
3/21/2015 22:31	3.8	33.5
3/21/2015 22:36	3.8	34.7
3/21/2015 22:39	3.5	36.4
3/21/2015 22:40	4.0	36.1
3/21/2015 22:41	4.1	47.0
3/21/2015 22:46	3.9	54.7
3/21/2015 22:47	3.8	45.2
3/21/2015 22:48	4.2	36.0
3/21/2015 22:49	4.2	38.7
3/21/2015 22:50	4.2	35.7
3/21/2015 22:51	3.9	37.4
3/21/2015 22:52	3.8	43.4
3/21/2015 22:54	4.1	51.8
3/21/2015 22:56	3.9	40.6
3/21/2015 22:57	4.4	39.4
3/21/2015 22:59	3.9	34.8
3/21/2015 23:01	3.5	35.6
3/21/2015 23:06	3.8	37.7
3/21/2015 23:07	4.1	44.0
3/21/2015 23:10	3.6	53.2
3/21/2015 23:11	4.1	38.2

Day and Time of Measurement ^[1]	Average Wind Speed	Measured Leq
	(1 Minute Average)	(dBA)
3/21/2015 23:12	4.1	36.9
3/21/2015 23:13	3.5	37.0
3/21/2015 23:14	3.6	37.1
3/21/2015 23:15	3.7	36.3
3/21/2015 23:16	3.6	37.7
3/21/2015 23:17	4.1	36.2
3/21/2015 23:18	3.8	37.5
3/21/2015 23:19	4.2	37.8
3/21/2015 23:20	4.4	42.5
3/21/2015 23:23	4.3	39.0
3/21/2015 23:24	4.4	35.3
3/21/2015 23:25	3.5	41.6
3/21/2015 23:28	4.4	38.5
3/21/2015 23:29	4.3	37.5
3/21/2015 23:30	3.9	39.9
3/21/2015 23:31	4.0	34.8
3/21/2015 23:34	4.2	35.8
3/21/2015 23:36	4.4	41.9
3/21/2015 23:37	4.4	39.7
3/21/2015 23:44	4.2	44.0
3/21/2015 23:55	4.4	43.7
3/22/2015 2:00	3.9	38.4
3/22/2015 2:01	3.9	44.2
3/22/2015 2:03	4.1	46.0
3/22/2015 2:24	4.4	47.7
3/22/2015 4:43	4.1	50.8
3/22/2015 4:48	4.5	40.1
3/22/2015 4:50	4.4	42.3
3/24/2015 23:04	3.5	32.6
3/24/2015 23:14	3.6	33.9
3/24/2015 23:22	3.6	34.2
3/24/2015 23:26	3.7	39.9
3/24/2015 23:27	3.9	34.1
3/24/2015 23:35	3.8	35.6
3/24/2015 23:46	3.9	34.9
3/24/2015 23:55	3.9	35.7
3/24/2015 23:57	3.8	36.3
3/25/2015 0:02	3.9	40.1
3/25/2015 0:06	3.8	35.6
3/25/2015 0:07	3.5	36.1
3/25/2015 0:13	3.7	33.7
3/25/2015 1:17	3.7	37.1
3/25/2015 1:18	3.7	37.5
3/25/2015 1:19	3.7	38.2

Day and Time of Measurement ^[1]	Average Wind Speed	Measured Leq
	(1 Minute Average)	(dBA)
3/25/2015 1:23	4.2	38.4
3/25/2015 1:24	3.8	39.0
3/25/2015 1:25	3.7	40.1
3/25/2015 1:26	4.3	38.7
3/25/2015 1:29	4.2	39.7
3/25/2015 1:30	4.0	39.5
3/25/2015 1:31	4.1	40.3
3/25/2015 1:32	3.8	38.5
3/25/2015 1:33	3.7	41.9
3/25/2015 1:34	4.3	38.4
3/25/2015 1:35	3.8	40.3
3/25/2015 1:36	3.7	42.4
3/25/2015 1:37	4.4	40.6
3/25/2015 1:38	4.2	39.7
3/25/2015 1:39	3.8	39.8
3/25/2015 1:40	4.3	39.9
3/25/2015 1:41	4.3	39.8
3/25/2015 1:42	3.9	40.8
3/25/2015 1:43	4.4	41.5
3/25/2015 1:46	4.4	40.5
3/25/2015 1:47	4.4	40.3
3/25/2015 1:48	4.4	40.6
3/25/2015 1:50	3.9	38.6
3/25/2015 1:51	3.7	38.6
3/25/2015 1:58	3.7	37.8
3/25/2015 2:00	4.1	40.5
3/25/2015 2:02	3.5	37.6
3/25/2015 2:10	3.6	37.6
3/25/2015 2:11	3.7	37.2
3/25/2015 2:12	3.6	39.0
3/25/2015 2:21	3.5	37.5
3/25/2015 2:23	3.5	36.9
3/25/2015 2:31	3.8	38.3
3/25/2015 2:32	3.8	39.3
3/25/2015 2:33	4.3	39.0
3/25/2015 2:34	4.2	41.2
3/25/2015 2:36	3.9	54.1
3/25/2015 2:39	3.8	41.2
3/25/2015 2:40	4.4	37.0
3/25/2015 2:41	3.6	39.4
3/25/2015 2:47	4.1	39.0
3/25/2015 2:48	4.1	39.7
3/25/2015 2:50	4.2	40.8
3/25/2015 2:51	4.2	42.7

Day and Time of Measurement ^[1]	Average Wind Speed	Measured Leq
	(1 Minute Average)	(dBA)
3/25/2015 2:53	4.0	43.7
3/25/2015 2:56	3.9	39.1
3/25/2015 2:57	4.2	41.2
3/25/2015 2:58	4.4	44.4
3/25/2015 3:05	4.5	39.6
3/25/2015 3:06	4.1	41.6
3/25/2015 3:08	4.4	41.3
3/25/2015 3:09	4.4	39.5
3/25/2015 3:10	3.5	38.8
3/25/2015 3:12	3.6	39.2
3/25/2015 3:13	3.7	39.4
3/25/2015 3:15	3.8	38.8
3/25/2015 3:17	4.1	40.4
3/25/2015 3:18	4.1	38.9
3/25/2015 3:20	3.9	39.3
3/25/2015 3:21	3.7	41.6
3/25/2015 3:23	4.1	39.6
3/25/2015 3:24	3.9	40.0
3/25/2015 3:25	4.1	42.2
3/25/2015 3:29	4.0	39.9
3/25/2015 3:30	3.6	39.7
3/25/2015 3:31	3.9	39.4
3/25/2015 3:32	3.8	39.4
3/25/2015 3:33	3.6	41.6
3/25/2015 3:34	4.0	39.1
3/25/2015 3:35	4.0	39.6
3/25/2015 3:52	4.3	40.7
3/25/2015 3:53	4.1	40.1
3/25/2015 3:54	4.1	39.5
3/25/2015 3:55	4.0	39.5
3/25/2015 3:56	3.6	43.0
3/25/2015 3:59	4.3	41.4
3/25/2015 4:01	4.3	40.0
3/25/2015 4:02	4.1	41.1
3/25/2015 4:04	3.8	38.8
3/25/2015 4:05	3.6	38.7
3/25/2015 4:28	3.7	36.9
3/25/2015 4:29	3.6	37.0
3/25/2015 4:30	3.9	37.2
3/25/2015 4:32	3.8	37.4
3/25/2015 4:33	3.6	38.6
3/25/2015 4:34	4.1	38.3
3/25/2015 4:35	3.8	37.9
3/25/2015 4:36	3.6	38.0

Day and Time of Measurement ^[1]	Average Wind Speed	Measured Leq
	(1 Minute Average)	(dBA)
3/25/2015 4:38	3.5	37.3
3/25/2015 4:43	3.5	43.9
3/25/2015 4:45	3.9	40.6
3/25/2015 4:47	3.8	39.7
3/25/2015 4:48	4.2	38.8
3/25/2015 4:51	4.5	38.4
3/25/2015 4:54	3.6	38.3
3/25/2015 22:02	4.5	33.1
3/25/2015 22:03	3.8	32.0
3/25/2015 22:04	4.0	36.1
3/25/2015 22:06	4.2	31.6
3/25/2015 22:07	3.9	31.4
3/25/2015 22:08	3.9	32.0
3/25/2015 22:09	3.8	32.2
3/25/2015 22:10	3.8	32.8
3/25/2015 22:11	4.0	31.6
3/25/2015 22:12	3.9	36.1
3/25/2015 22:13	4.0	33.6
3/25/2015 22:14	3.7	38.2
3/25/2015 22:19	4.4	35.3
3/25/2015 22:20	4.4	38.2
3/25/2015 22:35	4.5	34.2
3/25/2015 22:36	4.2	34.0
3/25/2015 22:37	4.0	34.2
3/25/2015 22:38	4.3	34.5
3/25/2015 22:39	3.9	33.0
3/25/2015 22:40	3.7	33.9
3/25/2015 22:41	4.0	33.8
3/25/2015 22:42	3.9	32.9
3/25/2015 22:43	4.1	33.5
3/25/2015 22:44	3.8	31.4
3/25/2015 22:52	4.2	34.4
3/25/2015 22:53	4.0	31.2
3/25/2015 22:59	3.6	34.8
3/25/2015 23:01	3.5	33.5
3/25/2015 23:08	4.5	32.7
3/25/2015 23:12	3.9	33.3
3/25/2015 23:15	3.9	53.1
3/25/2015 23:16	4.1	42.3
3/25/2015 23:18	4.4	37.3
3/25/2015 23:19	4.0	34.7
3/25/2015 23:20	3.5	35.8
3/25/2015 23:21	4.3	37.8
3/25/2015 23:25	4.4	34.7

Day and Time of Measurement ^[1]	Average Wind Speed	Measured Leq
	(1 Minute Average)	(dBA)
3/25/2015 23:26	3.9	34.8
3/25/2015 23:27	3.6	35.7
3/25/2015 23:28	3.6	34.7
3/25/2015 23:31	4.5	37.5
3/25/2015 23:32	4.2	40.3
3/25/2015 23:37	4.5	38.9
3/26/2015 1:26	4.1	31.5
3/26/2015 1:28	4.0	37.9
3/26/2015 1:30	3.6	32.1
3/26/2015 1:31	3.7	31.3
3/26/2015 1:32	3.7	32.6
3/26/2015 1:33	3.9	32.0
3/26/2015 1:34	3.6	31.9
3/26/2015 1:35	3.7	31.0
3/26/2015 1:36	3.5	31.0
3/26/2015 1:37	3.5	30.8
3/26/2015 1:52	3.6	30.5
3/26/2015 1:54	3.6	31.4
3/26/2015 1:55	3.7	31.1
3/26/2015 1:56	3.7	31.5
3/26/2015 1:57	3.9	32.1
3/26/2015 1:58	4.0	31.3
3/26/2015 1:59	3.6	30.3
3/26/2015 2:01	3.6	31.2
3/26/2015 2:02	4.0	32.5
3/26/2015 2:03	3.9	31.5
3/26/2015 2:04	3.7	31.2
3/26/2015 2:05	3.6	32.0
3/26/2015 2:06	3.6	30.4
3/26/2015 2:10	3.8	31.7
3/26/2015 2:11	3.6	31.1
3/26/2015 2:12	3.6	30.6
3/26/2015 2:13	3.5	30.6
3/26/2015 2:15	3.8	31.7
3/26/2015 2:16	3.7	32.7
3/26/2015 2:17	4.0	33.9
3/26/2015 2:18	4.2	34.2
3/26/2015 2:19	4.0	32.2
3/26/2015 2:20	3.8	31.8
3/26/2015 2:21	3.8	32.3
3/26/2015 2:22	3.9	32.5
3/26/2015 2:23	3.7	31.9
3/26/2015 2:24	3.6	31.7
3/26/2015 2:26	3.6	33.4

Day and Time of Measurement ^[1]	Average Wind Speed	Measured Leq
	(1 Minute Average)	(dBA)
3/26/2015 2:27	3.9	33.6
3/26/2015 2:28	4.1	34.2
3/26/2015 2:29	4.1	35.0
3/26/2015 2:30	4.3	33.6
3/26/2015 2:31	4.1	33.6
3/26/2015 2:32	4.2	33.5
3/26/2015 2:33	4.1	33.2
3/26/2015 2:34	4.1	33.9
3/26/2015 2:35	4.1	34.2
3/26/2015 2:36	4.0	33.5
3/26/2015 2:37	4.0	33.8
3/26/2015 2:39	3.5	31.9
3/26/2015 2:42	3.5	32.7
3/26/2015 2:55	3.5	29.8
3/26/2015 3:10	3.8	30.4
3/26/2015 3:14	3.7	29.5
3/26/2015 3:27	3.6	30.7
3/26/2015 3:28	3.7	30.9
3/26/2015 3:29	3.8	30.2
3/26/2015 3:30	3.7	30.7
3/26/2015 3:31	3.7	30.5
3/26/2015 3:32	3.6	31.9
3/26/2015 3:33	3.9	30.2
3/26/2015 3:35	3.8	30.4
3/26/2015 3:36	3.6	30.2
3/26/2015 3:40	3.6	30.0
3/26/2015 22:00	4.1	34.5
3/26/2015 22:01	3.8	40.9
3/26/2015 22:02	4.2	51.7
3/26/2015 22:03	4.2	43.5
3/26/2015 22:14	4.4	50.2
3/26/2015 22:15	4.3	39.3
3/26/2015 22:16	4.4	48.4
3/26/2015 22:19	4.4	36.6
3/26/2015 22:20	4.4	41.2
3/26/2015 22:24	4.2	37.1
3/26/2015 22:26	4.4	53.6
3/26/2015 22:27	4.1	51.0
3/26/2015 22:28	4.2	46.9
3/26/2015 22:29	4.4	40.7
3/26/2015 22:31	4.1	38.3
3/26/2015 22:35	4.2	36.1
3/26/2015 22:36	3.6	37.9
3/26/2015 23:05	4.2	40.5

Day and Time of Measurement ^[1]	Average Wind Speed	Measured Leq
	(1 Minute Average)	(dBA)
3/26/2015 23:26	4.1	44.2
3/26/2015 23:33	3.9	36.9
3/26/2015 23:36	3.8	33.9
3/26/2015 23:37	3.6	33.9
3/26/2015 23:38	3.6	33.2
3/26/2015 23:42	3.7	36.4
3/26/2015 23:43	4.2	39.0
3/26/2015 23:51	4.5	47.8
3/26/2015 23:55	4.4	39.0
3/26/2015 23:56	4.4	42.1
3/27/2015 0:00	4.4	38.2
3/27/2015 0:01	4.5	37.6
3/27/2015 0:02	4.5	35.2
3/27/2015 0:03	4.1	42.8
3/27/2015 0:09	4.2	42.7
3/27/2015 0:19	3.9	38.7
3/27/2015 0:20	4.4	39.4
3/27/2015 0:26	4.2	37.9
3/27/2015 0:27	4.4	45.8
3/27/2015 0:33	4.1	39.9
3/27/2015 0:35	3.7	37.5
3/27/2015 0:36	4.0	37.3
3/27/2015 0:37	3.5	36.4
3/27/2015 0:43	4.4	38.2
3/27/2015 1:01	4.3	36.3
3/27/2015 1:02	4.1	38.3
3/27/2015 1:07	4.2	45.1
3/27/2015 1:33	4.0	35.8
3/27/2015 1:34	4.0	35.7
3/27/2015 1:35	4.3	41.9
3/27/2015 1:38	4.2	36.5
3/27/2015 1:39	4.2	44.7
3/27/2015 1:42	4.1	43.2
3/27/2015 1:45	3.9	41.5
3/27/2015 2:11	4.3	42.6
3/27/2015 2:23	4.5	50.8
3/27/2015 3:42	4.4	39.5
3/27/2015 3:43	4.5	43.5
3/27/2015 4:11	4.2	51.4
3/27/2015 4:14	4.3	37.6
3/27/2015 4:15	4.1	41.1
3/27/2015 4:18	3.9	38.3
3/27/2015 4:20	4.3	43.4
3/27/2015 4:28	4.0	38.2

Day and Time of Measurement ^[1]	Average Wind Speed	Measured Leq
	(1 Minute Average)	(dBA)
3/27/2015 4:29	4.1	37.9
3/27/2015 4:30	4.5	38.1
3/27/2015 4:31	4.1	46.6
3/27/2015 22:00	3.8	37.9
3/27/2015 22:01	4.0	41.9
3/27/2015 22:02	4.3	38.1
3/27/2015 22:03	4.1	34.2
3/27/2015 22:05	3.8	38.4
3/27/2015 22:07	4.2	36.7
3/27/2015 22:10	4.5	39.5
3/27/2015 22:11	4.2	39.8
3/27/2015 22:13	4.1	46.1
3/27/2015 22:24	4.3	44.7
3/27/2015 22:30	4.5	38.6
3/27/2015 22:31	4.1	40.5
3/27/2015 22:32	4.5	45.5
3/27/2015 22:36	4.1	36.9
3/27/2015 22:37	4.2	39.1
3/27/2015 22:40	4.4	39.3
3/27/2015 22:41	4.5	44.7
3/27/2015 22:44	4.4	40.8
3/27/2015 22:47	4.0	42.7
3/27/2015 22:50	4.0	36.4
3/27/2015 22:51	3.6	37.6
3/27/2015 22:52	4.1	40.0
3/27/2015 22:53	4.3	36.0
3/27/2015 22:54	3.9	54.2
3/27/2015 22:55	3.8	37.8
3/27/2015 22:56	4.0	37.0
3/27/2015 22:57	3.9	38.4
3/27/2015 22:58	4.0	37.6
3/27/2015 22:59	4.2	34.7
3/27/2015 23:00	3.8	37.2
3/27/2015 23:02	3.7	52.8
3/27/2015 23:05	4.1	42.8
3/27/2015 23:07	4.0	33.2
3/27/2015 23:08	3.7	37.4
3/27/2015 23:10	3.7	32.8
3/27/2015 23:14	3.7	42.8
3/27/2015 23:15	3.7	33.3
3/27/2015 23:16	3.5	33.5
3/27/2015 23:17	3.5	32.9
3/27/2015 23:19	3.8	48.2
3/27/2015 23:23	4.3	34.4

Day and Time of Measurement ^[1]	Average Wind Speed	Measured Leq
	(1 Minute Average)	(dBA)
3/27/2015 23:25	3.5	29.9
3/27/2015 23:47	3.6	31.7
3/28/2015 1:00	3.7	29.3
3/28/2015 1:08	3.6	29.3
3/28/2015 2:35	3.8	32.2
3/28/2015 2:37	3.7	34.3
3/28/2015 2:38	4.0	35.6
3/28/2015 2:39	3.6	32.1
3/28/2015 2:40	3.5	36.3
3/28/2015 2:41	3.9	32.6
3/28/2015 2:42	3.6	36.4
3/28/2015 2:49	4.2	37.3
3/28/2015 2:50	4.2	35.1
3/28/2015 2:51	4.4	41.8
3/28/2015 2:54	4.4	34.5
3/28/2015 2:56	4.0	39.4
3/28/2015 3:02	4.2	35.1
3/28/2015 3:08	4.1	34.2
3/28/2015 4:04	3.9	34.0
3/28/2015 4:53	4.2	46.6
3/29/2015 0:20	3.5	31.9
3/29/2015 0:22	3.6	30.8
3/29/2015 0:23	3.7	31.4
3/29/2015 0:25	3.7	44.9
3/29/2015 0:26	3.9	30.3
3/29/2015 0:27	3.7	30.6
3/29/2015 0:28	3.9	31.0
3/29/2015 0:29	3.9	32.0
3/29/2015 0:30	3.8	32.6
3/29/2015 0:31	3.7	33.3
3/29/2015 0:32	3.9	33.6
3/29/2015 0:33	3.9	33.9
3/29/2015 0:34	4.1	33.8
3/29/2015 0:35	4.2	34.2
3/29/2015 0:36	4.2	33.1
3/29/2015 0:37	4.1	33.4
3/29/2015 0:38	4.2	35.4
3/29/2015 0:40	4.3	51.2
3/29/2015 0:41	4.2	33.2
3/29/2015 0:42	4.1	33.2
3/29/2015 0:43	4.1	33.3
3/29/2015 0:44	4.2	34.1
3/29/2015 0:45	4.3	33.6
3/29/2015 0:46	4.1	33.0

Day and Time of Measurement ^[1]	Average Wind Speed	Measured Leq
	(1 Minute Average)	(dBA)
3/29/2015 0:47	4.1	33.4
3/29/2015 0:48	4.1	54.3
3/29/2015 0:49	4.1	32.6
3/29/2015 0:50	4.0	31.9
3/29/2015 0:51	4.0	31.7
3/29/2015 0:52	3.8	31.0
3/29/2015 0:53	3.8	31.0
3/29/2015 0:54	3.7	31.2
3/29/2015 0:55	3.7	31.0
3/29/2015 0:56	3.8	31.6
3/29/2015 0:57	4.0	47.9
3/29/2015 0:58	3.9	54.5
3/29/2015 1:00	3.7	49.6
3/29/2015 1:01	3.9	33.9
3/29/2015 1:02	3.9	32.5
3/29/2015 1:03	3.7	31.8
3/29/2015 1:04	3.7	51.9
3/29/2015 1:05	3.7	51.7
3/29/2015 1:06	3.7	33.0
3/29/2015 1:07	4.0	32.2
3/29/2015 1:08	3.7	31.7
3/29/2015 1:09	3.8	32.2
3/29/2015 1:10	3.8	33.4
3/29/2015 1:11	3.6	33.3
3/29/2015 1:12	3.6	32.6
3/29/2015 1:14	3.6	37.0
3/29/2015 1:16	3.6	32.3
3/29/2015 1:28	3.6	33.0
3/29/2015 1:32	3.7	37.8
3/29/2015 1:33	3.7	48.9
3/29/2015 1:35	3.7	35.4
3/29/2015 1:37	3.5	34.4
3/29/2015 1:38	3.8	34.7
3/29/2015 1:39	3.9	34.2
3/29/2015 1:40	3.6	34.5
3/29/2015 1:41	3.7	35.0
3/29/2015 1:42	3.5	34.4
3/29/2015 1:43	3.7	35.0
3/29/2015 1:45	3.8	51.3
3/29/2015 1:47	3.6	35.1
3/29/2015 1:49	3.7	35.1
3/29/2015 1:50	3.6	35.4
3/29/2015 1:51	3.6	36.0
3/29/2015 1:52	3.8	35.7

Day and Time of Measurement ^[1]	Average Wind Speed	Measured Leq
	(1 Minute Average)	(dBA)
3/29/2015 1:53	3.6	35.4
3/29/2015 1:54	3.7	36.3
3/29/2015 1:55	3.7	35.5
3/29/2015 1:56	3.7	36.0
3/29/2015 1:58	3.6	35.3
3/29/2015 1:59	3.7	34.9
3/29/2015 2:01	3.8	34.8
3/29/2015 2:02	3.7	35.2
3/29/2015 2:03	3.7	35.6
3/29/2015 2:04	3.8	35.6
3/29/2015 2:05	3.9	35.0
3/29/2015 2:06	3.6	35.0
3/29/2015 2:07	3.5	35.8
3/29/2015 2:08	3.9	36.8
3/29/2015 2:09	4.2	36.8
3/29/2015 2:10	3.9	36.3
3/29/2015 2:11	3.8	36.6
3/29/2015 2:12	4.1	37.0
3/29/2015 2:13	3.9	37.0
3/29/2015 2:14	4.1	36.3
3/29/2015 2:15	4.0	36.1
3/29/2015 2:16	4.1	37.6
3/29/2015 2:17	4.4	36.8
3/29/2015 2:18	4.2	36.7
3/29/2015 2:19	4.0	36.7
3/29/2015 2:20	3.9	36.7
3/29/2015 2:21	4.2	37.6
3/29/2015 2:22	4.2	37.8
3/29/2015 2:23	4.5	37.8
3/29/2015 2:24	4.4	38.7
3/29/2015 2:27	4.2	37.3
3/29/2015 2:28	4.5	37.9
3/29/2015 2:29	4.4	37.8
3/29/2015 2:30	4.5	37.8
3/29/2015 2:31	4.2	37.2
3/29/2015 2:32	4.3	37.5
3/29/2015 2:33	4.3	37.5
3/29/2015 2:34	4.4	38.3
3/29/2015 2:35	4.4	38.8
3/29/2015 2:36	4.4	38.2
3/29/2015 2:37	4.5	37.9
3/29/2015 2:38	4.5	37.8
3/29/2015 2:40	4.5	38.0
3/29/2015 2:41	4.5	38.1

Day and Time of Measurement ^[1]	Average Wind Speed	Measured Leq
	(1 Minute Average)	(dBA)
3/29/2015 2:46	4.4	38.6
3/29/2015 2:49	4.5	38.6
3/29/2015 2:59	4.5	38.4
3/29/2015 3:07	4.5	38.8
3/29/2015 3:17	4.5	37.6
3/29/2015 3:18	4.4	37.8
3/29/2015 3:19	4.3	38.2
3/29/2015 3:20	4.5	38.4
3/31/2015 1:44	3.6	28.0
3/31/2015 1:46	3.8	31.8
3/31/2015 1:47	3.6	29.4
3/31/2015 1:48	3.6	28.9
3/31/2015 1:49	3.6	28.9
3/31/2015 1:50	3.5	29.0
3/31/2015 1:52	3.6	28.5
3/31/2015 1:53	3.6	28.1
3/31/2015 2:10	3.5	29.9
3/31/2015 2:12	3.5	30.6
3/31/2015 2:13	3.6	31.1
3/31/2015 2:14	3.7	28.8
3/31/2015 2:16	3.5	30.5
3/31/2015 2:17	3.7	31.3
3/31/2015 2:18	3.8	30.2
3/31/2015 2:19	3.6	29.5
3/31/2015 2:29	3.8	31.1
3/31/2015 2:36	3.6	30.0
3/31/2015 2:37	3.5	30.2
3/31/2015 2:39	3.5	30.4
3/31/2015 2:44	3.5	30.4
3/31/2015 2:52	3.6	31.4
3/31/2015 2:53	3.6	32.5
3/31/2015 2:54	3.8	31.5
3/31/2015 2:55	3.8	32.0
3/31/2015 2:56	3.7	31.1
3/31/2015 2:57	3.8	31.8
3/31/2015 2:58	3.9	32.1
3/31/2015 2:59	4.0	31.6
3/31/2015 3:00	4.0	32.3
3/31/2015 3:01	4.1	32.5
3/31/2015 3:02	4.2	32.3
3/31/2015 3:03	4.1	33.1
3/31/2015 3:04	4.1	33.6
3/31/2015 3:05	4.3	33.2
3/31/2015 3:06	4.2	34.7

Day and Time of Measurement ^[1]	Average Wind Speed	Measured Leq
	(1 Minute Average)	(dBA)
3/31/2015 3:07	4.2	34.4
3/31/2015 3:08	4.2	33.4
3/31/2015 3:09	3.9	34.3
3/31/2015 3:10	4.0	34.5
3/31/2015 3:11	4.0	33.2
3/31/2015 3:12	3.8	34.6
3/31/2015 3:13	3.9	34.6
3/31/2015 3:14	4.0	32.7
3/31/2015 3:15	3.6	33.4
3/31/2015 3:16	4.1	32.2
3/31/2015 3:17	3.6	31.4
3/31/2015 3:18	3.6	31.8
3/31/2015 3:19	3.5	32.3
3/31/2015 3:20	3.5	31.4
3/31/2015 3:23	3.7	32.6
3/31/2015 3:24	3.9	32.9
3/31/2015 3:25	3.9	33.3
3/31/2015 3:26	3.9	33.1
3/31/2015 3:27	3.9	34.1
3/31/2015 3:28	4.1	33.2
3/31/2015 3:29	4.0	33.6
3/31/2015 3:30	4.1	34.3
3/31/2015 3:31	4.2	36.2
3/31/2015 3:32	4.5	38.0
3/31/2015 3:42	4.4	35.7
3/31/2015 3:44	4.2	33.3
3/31/2015 3:45	4.0	34.4
3/31/2015 3:46	4.0	34.9
3/31/2015 3:47	4.4	34.0
3/31/2015 3:48	4.1	54.4
3/31/2015 3:49	4.1	33.1
3/31/2015 3:50	3.9	33.6
3/31/2015 3:51	3.8	33.6
3/31/2015 3:52	4.0	33.6
3/31/2015 3:53	4.1	34.3
3/31/2015 3:54	4.0	34.7
3/31/2015 3:55	3.9	34.3
3/31/2015 3:56	3.7	35.8
3/31/2015 3:57	4.0	34.5
3/31/2015 3:58	4.2	35.7
3/31/2015 3:59	4.5	35.9
3/31/2015 4:00	4.5	36.2
3/31/2015 4:03	4.3	35.7
3/31/2015 4:04	4.1	34.5

Day and Time of Measurement ^[1]	Average Wind Speed	Measured Leq
	(1 Minute Average)	(dBA)
3/31/2015 4:05	3.7	34.0
3/31/2015 4:06	3.6	34.9
3/31/2015 4:07	4.0	35.6
3/31/2015 4:08	4.2	35.0
3/31/2015 4:09	3.7	33.8
3/31/2015 4:12	3.5	33.3
3/31/2015 4:17	3.6	33.8
3/31/2015 4:18	3.9	33.7
3/31/2015 4:19	3.9	32.3
3/31/2015 4:21	3.8	32.6
3/31/2015 4:22	4.1	33.5
3/31/2015 4:23	4.0	33.4
3/31/2015 4:24	4.1	32.4
3/31/2015 4:25	3.9	31.7
4/1/2015 2:05	3.7	30.4
4/1/2015 2:06	3.8	28.8
4/1/2015 2:07	3.9	28.4
4/1/2015 2:08	3.8	27.8
4/1/2015 2:09	3.6	26.6
4/1/2015 2:10	3.5	25.9
4/1/2015 2:13	3.6	28.3
4/1/2015 2:14	3.6	29.0
4/1/2015 2:15	3.6	28.0
4/1/2015 2:17	3.5	29.0
4/1/2015 2:18	3.6	27.8
4/1/2015 2:20	3.5	27.8
4/1/2015 2:21	3.6	28.4
4/1/2015 2:22	3.6	28.4
4/1/2015 2:23	3.6	27.8
4/1/2015 2:24	3.5	26.9
4/1/2015 2:28	3.5	30.9
4/1/2015 2:29	3.5	27.7
4/1/2015 2:30	3.6	28.3
4/1/2015 2:39	3.6	28.8
4/1/2015 2:40	3.5	31.8
4/1/2015 2:41	3.8	29.8
4/1/2015 2:42	3.7	30.0
4/1/2015 2:43	3.8	28.4
4/1/2015 2:45	3.6	28.2
4/1/2015 22:01	4.4	37.3
4/1/2015 22:02	3.6	39.1
4/1/2015 22:03	3.9	40.6
4/1/2015 22:05	3.9	53.1
4/1/2015 22:08	3.7	38.9

Day and Time of Measurement ^[1]	Average Wind Speed	Measured Leq
	(1 Minute Average)	(dBA)
4/1/2015 22:09	3.9	53.3
4/1/2015 22:11	3.7	54.1
4/1/2015 22:13	4.3	39.4
4/1/2015 22:14	4.2	40.1
4/1/2015 22:15	3.7	38.6
4/1/2015 22:17	3.7	40.2
4/1/2015 22:18	4.0	51.8
4/1/2015 22:19	4.1	51.5
4/1/2015 22:22	3.9	40.8
4/1/2015 22:23	4.3	41.0
4/1/2015 22:25	3.7	41.1
4/1/2015 22:26	4.0	41.9
4/1/2015 22:27	4.4	41.5
4/1/2015 22:28	4.3	42.7
4/1/2015 22:29	4.5	53.6
4/1/2015 22:34	3.7	45.3
4/1/2015 22:42	4.4	43.1
4/1/2015 22:56	4.5	43.9
4/1/2015 23:00	4.5	41.5
4/1/2015 23:01	3.7	45.1
4/1/2015 23:09	4.3	53.1
4/1/2015 23:14	4.2	41.8
4/1/2015 23:15	3.9	44.0
4/1/2015 23:17	4.3	41.4
4/1/2015 23:18	4.2	41.7
4/1/2015 23:19	4.4	44.4
4/1/2015 23:22	4.5	42.3
4/1/2015 23:23	4.1	43.7
4/1/2015 23:25	4.3	42.2
4/1/2015 23:26	4.5	45.5
4/1/2015 23:28	4.0	41.0
4/1/2015 23:29	3.8	41.9
4/1/2015 23:31	3.9	40.2
4/1/2015 23:33	4.4	40.9
4/1/2015 23:34	3.6	40.7
4/1/2015 23:35	3.6	54.2
4/1/2015 23:37	4.3	45.7
4/1/2015 23:38	4.0	53.0
4/1/2015 23:39	3.8	42.8
4/1/2015 23:40	4.4	42.4
4/1/2015 23:44	3.5	43.4
4/1/2015 23:46	3.8	41.3
4/1/2015 23:47	4.2	41.4
4/1/2015 23:48	3.9	41.8

Day and Time of Measurement ^[1]	Average Wind Speed	Measured Leq
	(1 Minute Average)	(dBA)
4/1/2015 23:49	4.1	41.9
4/1/2015 23:50	3.9	43.9
4/1/2015 23:54	4.1	43.7
4/1/2015 23:59	4.4	43.2
4/2/2015 0:02	4.5	51.4
4/2/2015 0:05	4.1	41.6
4/2/2015 0:06	3.8	41.5
4/2/2015 0:07	3.6	41.4
4/2/2015 0:08	3.9	42.0
4/2/2015 0:09	4.0	44.4
4/2/2015 0:11	4.2	41.2
4/2/2015 0:13	4.4	44.8
4/2/2015 0:15	4.2	44.0
4/2/2015 0:16	4.3	42.2
4/2/2015 0:17	4.3	42.4
4/2/2015 0:18	4.3	42.1
4/2/2015 0:19	4.1	42.4
4/2/2015 0:20	4.1	42.5
4/2/2015 0:21	4.5	43.0
4/2/2015 0:22	4.2	54.8
4/2/2015 0:26	4.3	42.4
4/2/2015 0:27	4.5	43.6
4/2/2015 0:28	4.3	42.8
4/2/2015 0:31	3.9	44.1
4/2/2015 0:35	4.1	43.3
4/2/2015 0:37	4.2	42.5
4/2/2015 0:38	4.0	43.0
4/2/2015 0:39	4.5	45.1
4/2/2015 1:08	4.4	44.4
4/2/2015 1:10	4.4	43.0
4/2/2015 1:11	4.3	43.9
4/2/2015 1:12	4.2	43.9
4/2/2015 1:14	4.4	41.8
4/2/2015 1:15	4.2	43.0
4/2/2015 1:17	4.4	42.9
4/2/2015 1:19	4.3	42.2
4/2/2015 1:20	4.4	44.4
4/2/2015 1:24	3.7	42.1
4/2/2015 1:25	4.3	41.6
4/2/2015 1:29	4.3	41.6
4/2/2015 1:30	3.9	42.3
4/2/2015 1:31	4.3	41.8
4/2/2015 1:32	4.0	42.9
4/2/2015 1:34	4.1	42.8

Day and Time of Measurement ^[1]	Average Wind Speed	Measured Leq
	(1 Minute Average)	(dBA)
4/2/2015 1:36	3.7	42.1
4/2/2015 1:37	4.2	41.8
4/2/2015 1:38	4.3	42.6
4/2/2015 1:42	3.9	42.3
4/2/2015 1:43	4.3	42.4
4/2/2015 1:45	4.3	42.4
4/2/2015 1:46	4.0	40.8
4/2/2015 1:47	3.8	41.5
4/2/2015 1:48	4.2	41.9
4/2/2015 1:50	3.7	40.9
4/2/2015 1:51	3.9	40.8
4/2/2015 1:52	3.9	41.6
4/2/2015 1:53	4.3	41.9
4/2/2015 1:55	4.1	41.0
4/2/2015 1:56	4.3	43.4
4/2/2015 2:01	4.4	40.8
4/2/2015 2:02	3.8	41.9
4/2/2015 2:03	4.4	40.9
4/2/2015 2:04	4.2	41.6
4/2/2015 2:05	4.0	42.8
4/2/2015 2:08	3.9	41.4
4/2/2015 2:09	4.3	42.1
4/2/2015 2:10	4.0	41.6
4/2/2015 2:11	4.5	41.4
4/2/2015 2:12	4.2	42.0
4/2/2015 2:14	4.4	40.7
4/2/2015 2:15	4.1	43.9
4/2/2015 2:17	4.0	41.7
4/2/2015 2:19	4.3	41.8
4/2/2015 2:20	3.9	40.8
4/2/2015 2:21	4.0	42.1
4/2/2015 2:22	4.1	41.7
4/2/2015 2:23	4.3	42.7
4/2/2015 2:29	4.5	43.2
4/2/2015 2:35	4.1	40.6
4/2/2015 2:36	3.7	41.0
4/2/2015 2:37	4.1	40.8
4/2/2015 2:38	4.2	41.1
4/2/2015 2:39	4.3	41.2
4/2/2015 2:41	4.1	40.5
4/2/2015 2:42	3.8	40.6
4/2/2015 2:43	4.0	41.0
4/2/2015 2:45	4.4	40.4
4/2/2015 2:46	3.6	41.1

Day and Time of Measurement ^[1]	Average Wind Speed	Measured Leq
	(1 Minute Average)	(dBA)
4/2/2015 2:47	4.2	41.2
4/2/2015 2:48	4.5	40.5
4/2/2015 2:49	3.8	41.0
4/2/2015 2:52	3.8	42.4
4/2/2015 2:53	4.1	41.1
4/2/2015 2:54	4.1	41.3
4/2/2015 2:55	4.2	42.5
4/2/2015 2:56	4.5	41.7
4/2/2015 2:57	3.9	41.7
4/2/2015 2:59	4.0	41.3
4/2/2015 3:01	4.0	42.2
4/2/2015 3:02	3.9	41.7
4/2/2015 3:03	3.7	42.0
4/2/2015 3:04	4.2	42.2
4/2/2015 3:07	4.1	39.3
4/2/2015 3:08	4.2	39.4
4/2/2015 3:09	4.5	37.6
4/2/2015 3:10	3.6	37.8
4/2/2015 3:11	3.6	39.5
4/2/2015 3:12	4.0	39.2
4/2/2015 3:13	4.1	39.1
4/2/2015 3:15	4.1	39.0
4/2/2015 3:16	4.3	39.9
4/2/2015 3:18	4.0	38.8
4/2/2015 3:19	4.1	39.5
4/2/2015 3:20	4.4	38.6
4/2/2015 3:21	3.9	38.6
4/2/2015 3:22	4.2	39.3
4/2/2015 3:23	3.9	54.5
4/2/2015 3:24	4.4	43.7
4/2/2015 3:26	4.4	39.7
4/2/2015 3:27	4.4	40.4
4/2/2015 3:31	4.4	39.1
4/2/2015 3:36	4.4	41.2
4/2/2015 3:38	4.3	40.3
4/2/2015 4:01	4.4	41.4
4/2/2015 4:02	4.2	41.8
4/2/2015 4:04	4.3	41.9
4/2/2015 4:05	4.4	41.7
4/2/2015 4:07	4.3	42.4
4/2/2015 4:10	4.4	41.6
4/2/2015 4:11	4.1	41.7
4/2/2015 4:12	4.2	42.5
4/2/2015 4:16	4.4	40.9

Day and Time of Measurement ^[1]	Average Wind Speed	Measured Leq
	(1 Minute Average)	(dBA)
4/2/2015 4:17	4.4	41.8
4/2/2015 4:18	4.4	41.5
4/2/2015 4:19	4.1	41.2
4/2/2015 4:20	4.3	42.5
4/2/2015 4:22	4.4	42.1
4/2/2015 4:24	4.2	41.9
4/2/2015 4:26	4.3	41.7
4/2/2015 4:27	4.2	41.9
4/2/2015 4:28	4.4	40.9
4/2/2015 4:29	4.0	42.7
4/2/2015 4:32	4.4	42.0
4/2/2015 4:34	4.2	43.1
4/2/2015 4:36	4.2	43.2
4/2/2015 4:38	4.3	41.9
4/2/2015 4:39	4.4	41.7
4/2/2015 4:40	4.2	41.3
4/2/2015 4:41	4.0	42.5
4/2/2015 4:44	4.3	42.1
4/2/2015 4:46	4.3	41.0
4/2/2015 4:47	4.1	40.9
4/2/2015 4:48	3.8	41.8
4/2/2015 4:49	4.0	40.8
4/2/2015 4:53	4.3	42.0
4/2/2015 4:54	4.4	43.4
4/2/2015 4:58	4.4	42.7
4/2/2015 22:15	3.8	41.1
4/2/2015 22:17	4.3	36.8
4/2/2015 22:18	4.0	36.0
4/2/2015 22:19	4.3	36.6
4/2/2015 22:20	4.5	35.5
4/2/2015 22:21	3.9	36.4
4/2/2015 22:22	4.2	37.9
4/2/2015 22:24	4.0	35.4
4/2/2015 22:25	4.2	35.9
4/2/2015 22:26	4.0	37.6
4/2/2015 22:29	4.5	36.7
4/2/2015 22:40	4.3	40.3
4/2/2015 22:41	3.8	51.4
4/2/2015 22:42	4.1	34.7
4/2/2015 22:44	3.6	36.6
4/2/2015 22:45	4.2	53.5
4/2/2015 22:46	3.9	35.7
4/2/2015 22:47	3.5	35.4
4/2/2015 22:48	4.3	35.5

Day and Time of Measurement ^[1]	Average Wind Speed	Measured Leq
	(1 Minute Average)	(dBA)
4/2/2015 22:49	4.1	34.9
4/2/2015 22:50	3.7	35.1
4/2/2015 22:51	3.9	36.0
4/2/2015 22:52	3.8	52.4
4/2/2015 22:58	3.8	33.6
4/2/2015 22:59	3.6	32.3
4/2/2015 23:02	3.7	36.2
4/2/2015 23:03	4.2	34.2
4/2/2015 23:05	3.8	36.1
4/2/2015 23:06	4.1	34.9
4/2/2015 23:09	4.1	39.5
4/2/2015 23:10	4.4	35.3
4/2/2015 23:11	3.8	36.1
4/2/2015 23:12	3.8	37.3
4/2/2015 23:13	4.3	35.6
4/2/2015 23:14	3.8	35.8
4/2/2015 23:15	4.3	33.7
4/2/2015 23:16	3.5	33.9
4/2/2015 23:17	3.8	37.5
4/2/2015 23:19	4.0	32.7
4/2/2015 23:20	3.7	32.7
4/2/2015 23:21	3.5	32.3
4/2/2015 23:24	3.9	34.1
4/2/2015 23:25	4.0	41.1
4/2/2015 23:28	3.8	29.5
4/2/2015 23:30	3.6	50.2
4/2/2015 23:31	3.6	54.2
4/2/2015 23:32	3.7	31.7
4/2/2015 23:33	3.7	31.7
4/2/2015 23:34	4.1	31.1
4/2/2015 23:35	3.8	30.0
4/2/2015 23:37	3.9	28.5
4/2/2015 23:40	3.5	28.8
4/2/2015 23:42	3.7	30.7
4/2/2015 23:43	3.7	28.7
4/9/2015 23:00	4.3	40.4
4/9/2015 23:02	4.3	39.6
4/9/2015 23:03	3.9	39.3
4/9/2015 23:04	4.2	39.5
4/9/2015 23:05	4.0	39.7
4/9/2015 23:06	4.4	39.8
4/9/2015 23:07	4.5	38.9
4/9/2015 23:08	4.2	38.6
4/9/2015 23:09	4.3	38.2

Day and Time of Measurement ^[1]	Average Wind Speed	Measured Leq
	(1 Minute Average)	(dBA)
4/9/2015 23:10	4.1	37.5
4/9/2015 23:11	3.7	37.3
4/9/2015 23:14	4.2	40.3
4/9/2015 23:15	4.3	40.0
4/9/2015 23:18	4.1	39.0
4/9/2015 23:19	4.0	41.1
4/9/2015 23:20	4.4	40.4
4/9/2015 23:24	4.4	40.0
4/9/2015 23:25	4.2	39.8
4/9/2015 23:26	3.9	40.9
4/9/2015 23:27	4.4	39.9
4/9/2015 23:28	4.3	40.0
4/9/2015 23:29	4.3	40.7
4/9/2015 23:31	4.4	40.5
4/9/2015 23:34	4.2	40.7
4/9/2015 23:35	4.1	40.0
4/9/2015 23:36	4.1	54.6
4/9/2015 23:38	4.0	40.4
4/9/2015 23:39	4.3	41.6
4/9/2015 23:41	4.4	40.0
4/9/2015 23:42	4.3	39.9
4/9/2015 23:44	4.0	38.8
4/9/2015 23:45	3.6	39.4
4/9/2015 23:46	4.3	39.2
4/9/2015 23:47	4.2	39.3
4/9/2015 23:48	4.3	39.9
4/9/2015 23:51	4.4	39.8
4/9/2015 23:54	4.4	40.8
4/9/2015 23:58	4.3	40.5
4/10/2015 0:00	4.3	40.1
4/10/2015 0:03	4.4	40.1
4/10/2015 0:04	4.5	40.1
4/10/2015 0:32	4.1	42.8
4/10/2015 0:36	4.4	40.6
4/10/2015 0:41	4.3	40.8
4/10/2015 0:44	4.4	40.4
4/10/2015 0:45	4.4	41.7
4/10/2015 0:46	4.3	42.3
4/10/2015 1:01	4.5	40.2
4/10/2015 1:03	4.4	40.5
4/10/2015 1:04	4.0	40.0
4/10/2015 1:05	3.8	40.0
4/10/2015 1:06	4.0	39.8
4/10/2015 1:07	3.7	39.8

Day and Time of Measurement ^[1]	Average Wind Speed	Measured Leq
	(1 Minute Average)	(dBA)
4/10/2015 1:08	4.0	41.5
4/10/2015 1:11	3.8	46.2
4/10/2015 1:14	4.0	40.2
4/10/2015 1:15	4.3	41.6
4/10/2015 1:16	4.5	44.4
4/10/2015 1:17	4.2	54.4
4/10/2015 1:19	4.2	42.0
4/10/2015 1:24	4.2	41.0
4/10/2015 1:28	4.0	40.4
4/10/2015 1:29	4.2	39.4
4/10/2015 1:30	4.3	41.4
4/10/2015 1:31	4.5	39.7
4/10/2015 1:32	4.2	40.9
4/10/2015 1:33	4.5	39.8
4/10/2015 1:34	4.4	40.4
4/10/2015 1:35	4.2	41.1
4/10/2015 1:36	4.5	40.0
4/10/2015 1:37	4.0	40.2
4/10/2015 1:38	4.1	39.6
4/10/2015 1:39	3.8	40.6
4/10/2015 1:40	4.2	41.2
4/10/2015 1:41	4.4	40.3
4/10/2015 1:42	4.2	41.2
4/10/2015 1:46	4.4	42.3
4/10/2015 1:52	4.1	40.3
4/10/2015 1:57	4.0	43.4
4/10/2015 2:00	3.8	41.8
4/10/2015 2:02	3.9	40.4
4/10/2015 2:03	4.4	40.4
4/10/2015 2:07	4.3	43.9
4/10/2015 4:41	4.2	41.8
4/10/2015 22:48	4.5	42.9
4/10/2015 22:51	4.5	39.1
4/10/2015 22:52	4.3	40.4
4/10/2015 22:53	4.1	39.4
4/10/2015 22:54	4.2	40.2
4/10/2015 22:55	3.8	38.5
4/10/2015 22:56	3.9	39.9
4/10/2015 22:57	4.0	40.7
4/10/2015 23:05	4.2	42.4
4/10/2015 23:06	4.3	46.9
4/10/2015 23:23	3.9	41.8
4/10/2015 23:25	4.2	40.9
4/10/2015 23:27	3.6	54.7

Day and Time of Measurement ^[1]	Average Wind Speed	Measured Leq
	(1 Minute Average)	(dBA)
4/10/2015 23:49	4.5	42.3
4/10/2015 23:58	4.2	45.0
4/11/2015 22:44	3.5	31.2
4/11/2015 22:52	3.6	31.9
4/11/2015 23:13	3.7	33.2
4/11/2015 23:14	3.5	32.6
4/11/2015 23:18	3.6	53.4
4/11/2015 23:19	3.8	33.7
4/11/2015 23:20	3.6	33.6
4/11/2015 23:21	3.6	34.4
4/11/2015 23:22	3.9	33.6
4/11/2015 23:23	3.6	33.5
4/11/2015 23:24	4.0	34.0
4/11/2015 23:25	4.1	33.6
4/11/2015 23:26	3.9	39.9
4/11/2015 23:29	4.0	34.7
4/11/2015 23:30	4.3	35.2
4/11/2015 23:31	3.9	35.2
4/11/2015 23:32	4.2	34.9
4/11/2015 23:34	4.1	46.3
4/11/2015 23:35	4.1	34.7
4/11/2015 23:36	4.1	34.7
4/11/2015 23:37	3.9	34.8
4/11/2015 23:38	4.3	34.3
4/11/2015 23:39	4.0	34.2
4/11/2015 23:40	4.0	34.7
4/11/2015 23:41	4.2	34.9
4/11/2015 23:42	4.2	54.4
4/11/2015 23:43	4.3	47.4
4/11/2015 23:44	4.1	35.2
4/11/2015 23:45	4.1	35.2
4/11/2015 23:46	4.2	34.9
4/11/2015 23:47	4.2	35.5
4/11/2015 23:48	4.3	35.4
4/11/2015 23:49	4.3	35.5
4/11/2015 23:50	4.4	35.4
4/11/2015 23:51	4.3	36.9
4/11/2015 23:52	4.3	36.5
4/11/2015 23:53	4.4	39.9
4/11/2015 23:54	4.1	35.0
4/11/2015 23:55	4.2	35.3
4/11/2015 23:56	4.0	35.2
4/11/2015 23:57	4.1	34.3
4/11/2015 23:58	4.1	34.1

Day and Time of Measurement ^[1]	Average Wind Speed	Measured Leq
	(1 Minute Average)	(dBA)
4/11/2015 23:59	4.0	34.4
4/12/2015 0:00	3.9	34.3
4/12/2015 0:01	4.1	34.3
4/12/2015 0:02	4.2	34.4
4/12/2015 0:03	3.8	34.4
4/12/2015 0:04	4.0	34.7
4/12/2015 0:05	4.1	35.7
4/12/2015 0:06	4.3	35.0
4/12/2015 0:07	4.2	35.4
4/12/2015 0:08	4.3	35.1
4/12/2015 0:09	4.0	33.8
4/12/2015 0:10	3.9	34.0
4/12/2015 0:11	3.9	34.9
4/12/2015 0:12	3.9	34.8
4/12/2015 0:13	4.1	34.1
4/12/2015 0:14	3.9	51.3
4/12/2015 0:15	3.9	43.4
4/12/2015 0:16	3.9	33.3
4/12/2015 0:17	3.8	33.5
4/12/2015 0:18	3.7	32.9
4/12/2015 0:19	3.8	33.4
4/12/2015 0:20	3.7	33.4
4/12/2015 0:21	3.8	34.0
4/12/2015 0:22	4.0	34.4
4/12/2015 0:23	3.8	33.7
4/12/2015 0:24	4.0	33.9
4/12/2015 0:25	4.0	33.7
4/12/2015 0:26	4.1	33.5
4/12/2015 0:27	3.9	33.3
4/12/2015 0:29	4.0	34.7
4/12/2015 0:30	4.0	34.3
4/12/2015 0:31	4.0	34.4
4/12/2015 0:32	3.9	33.9
4/12/2015 0:33	4.2	34.3
4/12/2015 0:34	4.0	52.8
4/12/2015 0:35	4.1	35.4
4/12/2015 0:36	4.2	34.3
4/12/2015 0:37	4.3	34.6
4/12/2015 0:38	4.2	34.8
4/12/2015 0:39	4.3	34.8
4/12/2015 0:40	4.3	35.4
4/12/2015 0:41	4.2	34.9
4/12/2015 0:42	4.3	35.3
4/12/2015 0:43	4.5	33.7

Day and Time of Measurement ^[1]	Average Wind Speed	Measured Leq
	(1 Minute Average)	(dBA)
4/12/2015 0:44	4.3	34.4
4/12/2015 0:45	4.3	34.0
4/12/2015 0:46	4.3	34.4
4/12/2015 0:47	4.3	34.9
4/12/2015 0:49	4.1	33.5
4/12/2015 0:50	4.0	33.4
4/12/2015 0:51	4.3	32.7
4/12/2015 0:52	4.1	33.3
4/12/2015 0:53	4.1	32.8
4/12/2015 0:54	4.1	34.0
4/12/2015 0:55	4.1	34.6
4/12/2015 0:56	4.2	42.7
4/12/2015 0:57	4.2	50.8
4/12/2015 0:58	4.5	35.1
4/12/2015 0:59	4.4	34.3
4/12/2015 1:00	4.2	33.2
4/12/2015 1:01	4.0	34.7
4/12/2015 1:02	4.4	34.1
4/12/2015 1:03	4.3	33.5
4/12/2015 1:04	4.1	34.1
4/12/2015 1:05	4.2	33.9
4/12/2015 1:06	4.3	34.4
4/12/2015 1:07	4.3	34.8
4/12/2015 1:08	4.2	34.6
4/12/2015 1:09	4.2	33.2
4/12/2015 1:10	4.3	31.9
4/12/2015 1:11	4.1	34.5
4/12/2015 1:12	4.3	34.6
4/12/2015 1:13	4.3	33.9
4/12/2015 1:14	4.0	34.0
4/12/2015 1:15	4.1	33.2
4/12/2015 1:16	4.2	32.9
4/12/2015 1:17	4.1	33.8
4/12/2015 1:19	4.1	39.8
4/12/2015 1:20	4.4	35.2
4/12/2015 1:21	4.2	34.3
4/12/2015 1:22	4.4	34.2
4/12/2015 1:23	4.4	33.7
4/12/2015 1:24	4.2	33.1
4/12/2015 1:25	4.4	33.9
4/12/2015 1:26	4.4	33.4
4/12/2015 1:27	4.1	34.6
4/12/2015 1:28	4.4	34.0
4/12/2015 1:29	4.2	34.4

Day and Time of Measurement ^[1]	Average Wind Speed	Measured Leq
	(1 Minute Average)	(dBA)
4/12/2015 1:30	4.4	33.7
4/12/2015 1:31	4.3	33.1
4/12/2015 1:33	4.3	47.3
4/12/2015 1:34	4.1	35.0
4/12/2015 1:35	4.3	33.0
4/12/2015 1:36	4.1	34.2
4/12/2015 1:38	4.2	33.8
4/12/2015 1:39	4.0	31.6
4/12/2015 1:40	4.0	32.3
4/12/2015 1:41	4.0	33.2
4/12/2015 1:42	4.1	31.7
4/12/2015 1:43	4.0	33.9
4/12/2015 1:44	3.9	35.5
4/12/2015 1:45	3.6	33.0
4/12/2015 1:46	3.8	32.1
4/12/2015 1:47	3.8	32.4
4/12/2015 1:48	3.8	32.5
4/12/2015 1:49	4.0	33.3
4/12/2015 1:50	4.0	34.0
4/12/2015 1:51	4.2	35.4
4/12/2015 1:52	4.3	34.4
4/12/2015 1:53	4.4	33.4
4/12/2015 1:54	4.3	33.1
4/12/2015 1:55	4.1	33.6
4/12/2015 1:56	4.2	34.6
4/12/2015 1:57	4.3	34.7
4/12/2015 1:58	4.1	35.3
4/12/2015 1:59	4.3	35.1
4/12/2015 2:00	4.4	36.2
4/12/2015 2:01	4.5	36.3
4/12/2015 2:07	4.4	35.7
4/12/2015 2:08	4.4	35.8
4/12/2015 2:09	4.4	35.7
4/12/2015 2:10	4.5	36.2
4/12/2015 2:11	4.5	37.4
4/12/2015 2:19	4.5	36.8
4/12/2015 2:23	4.4	41.6
4/12/2015 2:24	4.4	35.7
4/12/2015 2:25	4.3	34.2
4/12/2015 2:26	4.2	33.4
4/12/2015 2:27	4.0	34.0
4/12/2015 2:28	4.2	33.6
4/12/2015 2:29	4.1	42.6
4/12/2015 2:30	4.3	49.2

Day and Time of Measurement ^[1]	Average Wind Speed	Measured Leq
	(1 Minute Average)	(dBA)
4/12/2015 2:31	4.3	35.4
4/12/2015 2:32	4.3	35.0
4/12/2015 2:33	4.4	34.3
4/12/2015 2:34	4.2	33.6
4/12/2015 2:35	4.2	34.8
4/12/2015 2:36	4.3	33.7
4/12/2015 2:37	4.2	33.7
4/12/2015 2:38	4.2	33.6
4/12/2015 2:39	4.3	33.9
4/12/2015 2:40	4.3	33.5
4/12/2015 2:41	4.3	34.2
4/12/2015 2:42	4.4	34.2
4/12/2015 2:43	4.4	34.2
4/12/2015 3:02	4.4	35.2
4/12/2015 3:03	4.4	34.7
4/12/2015 3:05	4.5	33.9
4/12/2015 3:06	4.5	34.8
4/12/2015 3:07	4.4	33.2
4/12/2015 3:08	4.3	34.6
4/12/2015 3:09	4.5	35.7
4/12/2015 3:10	4.4	35.2
4/12/2015 3:13	4.4	35.6
4/12/2015 3:17	4.5	34.1
4/12/2015 3:19	4.5	37.0
4/12/2015 3:38	4.4	41.3
4/12/2015 3:39	4.4	36.9
4/12/2015 22:03	3.5	54.6
4/12/2015 22:13	3.5	33.6
4/12/2015 22:16	3.6	46.9
4/12/2015 22:28	3.7	34.7
4/12/2015 22:31	3.6	34.0
4/12/2015 22:32	3.6	34.5
4/12/2015 22:44	3.7	34.2
4/12/2015 22:50	3.6	34.9
4/12/2015 22:52	3.8	35.6
4/12/2015 22:53	3.9	35.8
4/12/2015 22:54	3.9	36.0
4/12/2015 22:55	3.6	35.3
4/12/2015 22:57	3.5	35.8
4/12/2015 22:58	3.7	35.1
4/12/2015 23:00	3.7	35.1
4/12/2015 23:08	3.5	35.3
4/12/2015 23:14	3.7	36.3
4/12/2015 23:15	3.6	37.3

Day and Time of Measurement ^[1]	Average Wind Speed	Measured Leq
	(1 Minute Average)	(dBA)
4/12/2015 23:17	3.7	35.9
4/12/2015 23:19	3.5	52.6
4/12/2015 23:30	3.7	35.4
4/12/2015 23:32	3.6	36.9
4/12/2015 23:34	3.8	35.0
4/12/2015 23:35	3.8	35.6
4/12/2015 23:36	3.5	35.6
4/12/2015 23:39	3.7	35.1
4/12/2015 23:41	3.7	35.2
4/12/2015 23:42	3.6	35.4
4/12/2015 23:43	3.5	35.7
4/12/2015 23:46	3.7	35.2
4/12/2015 23:47	3.6	35.5
4/12/2015 23:48	3.5	35.4
4/12/2015 23:49	3.5	35.4
4/12/2015 23:50	3.5	35.7
4/12/2015 23:51	3.8	35.6
4/12/2015 23:52	3.6	35.9
4/12/2015 23:54	4.2	37.4
4/12/2015 23:57	4.1	35.6
4/13/2015 0:02	3.6	36.1
4/13/2015 0:03	3.7	36.6
4/13/2015 0:04	3.6	39.9
4/13/2015 0:05	3.7	39.2
4/13/2015 0:06	3.6	37.1
4/13/2015 0:07	3.6	36.2
4/13/2015 0:12	4.1	36.4
4/13/2015 0:13	3.9	36.0
4/13/2015 0:17	3.5	37.5
4/13/2015 0:19	3.8	37.5
4/13/2015 0:21	4.1	37.3
4/13/2015 0:22	3.8	38.0
4/13/2015 0:23	3.8	39.0
4/13/2015 0:25	3.9	36.2
4/13/2015 0:26	3.5	37.4
4/13/2015 0:27	3.7	37.2
4/13/2015 0:28	3.7	37.0
4/13/2015 0:29	3.6	36.8
4/13/2015 0:30	4.1	37.1
4/13/2015 0:31	3.7	36.6
4/13/2015 0:32	3.8	37.9
4/13/2015 0:33	3.9	36.6
4/13/2015 0:34	3.6	36.3
4/13/2015 0:37	3.6	38.8

Day and Time of Measurement ^[1]	Average Wind Speed	Measured Leq
	(1 Minute Average)	(dBA)
4/13/2015 0:40	3.9	38.6
4/13/2015 0:41	4.0	37.6
4/13/2015 0:43	4.0	39.1
4/13/2015 0:44	4.0	38.8
4/13/2015 0:45	4.4	38.7
4/13/2015 0:46	4.4	40.9
4/13/2015 0:47	4.4	37.8
4/13/2015 0:48	4.4	40.7
4/13/2015 0:49	4.2	37.8
4/13/2015 0:50	4.2	39.1
4/13/2015 0:51	3.9	38.5
4/13/2015 0:52	4.5	38.7
4/13/2015 0:53	4.2	39.4
4/13/2015 0:55	4.4	39.7
4/13/2015 0:56	4.4	39.2
4/13/2015 0:57	4.1	39.0
4/13/2015 0:58	4.4	38.0
4/13/2015 0:59	3.8	39.0
4/13/2015 1:00	4.4	39.5
4/13/2015 1:01	4.3	40.6
4/13/2015 1:02	4.3	39.5
4/13/2015 1:03	4.4	38.3
4/13/2015 1:04	4.3	39.6
4/13/2015 1:05	4.4	38.3
4/13/2015 1:06	4.2	39.6
4/13/2015 1:07	3.8	38.1
4/13/2015 1:08	4.1	38.0
4/13/2015 1:09	3.6	39.5
4/13/2015 1:10	4.1	38.1
4/13/2015 1:11	4.1	40.9
4/13/2015 1:12	4.1	38.5
4/13/2015 1:14	4.1	40.7
4/13/2015 1:16	4.0	39.0
4/13/2015 1:17	3.7	38.4
4/13/2015 1:18	4.1	38.9
4/13/2015 1:19	3.8	40.2
4/13/2015 1:21	4.2	39.2
4/13/2015 1:22	4.0	39.6
4/13/2015 1:24	4.2	37.9
4/13/2015 1:25	4.0	41.7
4/13/2015 1:27	3.8	39.4
4/13/2015 1:28	4.0	40.0
4/13/2015 1:30	4.0	37.5
4/13/2015 1:31	3.7	38.0

Day and Time of Measurement ^[1]	Average Wind Speed	Measured Leq
	(1 Minute Average)	(dBA)
4/13/2015 1:32	4.1	38.0
4/13/2015 1:33	3.9	36.7
4/13/2015 1:35	4.3	36.7
4/13/2015 1:36	3.8	36.5
4/13/2015 1:38	3.8	35.9
4/13/2015 1:40	4.0	36.4
4/13/2015 1:41	4.1	37.4
4/13/2015 1:42	4.1	36.2
4/13/2015 1:43	4.0	35.8
4/13/2015 1:45	3.8	36.4
4/13/2015 1:46	3.9	36.7
4/13/2015 1:47	4.1	34.7
4/13/2015 1:51	3.6	36.4
4/13/2015 1:53	4.5	37.1
4/13/2015 1:54	3.8	36.8
4/13/2015 1:55	4.2	36.7
4/13/2015 1:57	3.8	36.7
4/13/2015 1:58	3.9	35.2
4/13/2015 1:59	3.6	36.0
4/13/2015 2:01	3.5	36.5
4/13/2015 2:02	3.5	37.3
4/13/2015 2:03	4.2	37.2
4/13/2015 2:04	3.8	38.6
4/13/2015 2:05	4.1	38.9
4/13/2015 2:06	4.2	38.3
4/13/2015 2:07	4.2	41.0
4/13/2015 2:10	4.3	40.6
4/13/2015 2:11	4.5	39.6
4/13/2015 2:12	4.1	40.2
4/13/2015 2:14	4.3	38.4
4/13/2015 2:15	4.4	39.0
4/13/2015 2:17	4.0	36.6
4/13/2015 2:18	4.0	37.1
4/13/2015 2:20	4.3	38.7
4/13/2015 2:21	4.5	37.1
4/13/2015 2:23	4.5	36.5
4/13/2015 2:24	4.5	36.3
4/13/2015 2:25	4.4	36.0
4/13/2015 2:27	4.1	35.1
4/13/2015 2:28	4.0	36.2
4/13/2015 2:29	4.1	37.4
4/13/2015 2:30	4.3	36.6
4/13/2015 2:31	4.3	35.6
4/13/2015 2:32	4.0	35.5

Day and Time of Measurement ^[1]	Average Wind Speed	Measured Leq
	(1 Minute Average)	(dBA)
4/13/2015 2:33	3.8	35.3
4/13/2015 2:34	3.7	36.6
4/13/2015 2:35	3.7	37.6
4/13/2015 2:36	3.7	38.6
4/13/2015 2:37	4.3	39.3
4/13/2015 2:39	4.1	38.3
4/13/2015 2:40	4.2	40.3
4/13/2015 2:41	4.4	39.4
4/13/2015 2:42	4.3	38.8
4/13/2015 2:43	4.3	40.3
4/13/2015 2:44	4.4	40.3
4/13/2015 2:48	3.9	37.5
4/13/2015 2:49	4.3	37.2
4/13/2015 2:50	3.7	37.1
4/13/2015 2:51	3.7	37.8
4/13/2015 2:52	3.7	38.5
4/13/2015 2:53	3.6	39.1
4/13/2015 2:54	3.8	39.1
4/13/2015 2:55	4.0	38.9
4/13/2015 2:56	4.1	39.4
4/13/2015 2:57	4.1	40.7
4/13/2015 2:58	4.2	39.6
4/13/2015 2:59	4.5	39.7
4/13/2015 3:00	3.9	41.5
4/13/2015 3:02	4.2	40.9
4/13/2015 3:03	4.1	42.2
4/13/2015 3:05	4.1	40.6
4/13/2015 3:06	3.8	39.7
4/13/2015 3:10	4.1	38.5
4/13/2015 3:11	3.8	38.4
4/13/2015 3:12	3.9	38.6
4/13/2015 3:13	4.0	38.7
4/13/2015 3:14	4.2	38.0
4/13/2015 3:16	3.9	38.2
4/13/2015 3:18	4.1	38.6
4/13/2015 3:19	3.6	38.1
4/13/2015 3:20	3.8	37.6
4/13/2015 3:21	3.5	36.9
4/13/2015 3:23	3.9	38.1
4/13/2015 3:28	3.6	35.3
4/13/2015 3:29	3.6	36.3
4/13/2015 3:34	3.6	34.5
4/13/2015 3:37	3.6	36.0
4/13/2015 3:38	3.7	35.8

Day and Time of Measurement ^[1]	Average Wind Speed	Measured Leq
	(1 Minute Average)	(dBA)
4/13/2015 3:39	3.8	36.5
4/13/2015 3:41	3.7	35.8
4/13/2015 3:44	3.6	34.7
4/13/2015 3:59	3.5	34.8
4/13/2015 4:00	3.6	34.1
4/13/2015 4:03	3.9	37.6
4/13/2015 4:04	3.9	37.0
4/13/2015 4:05	4.1	37.2
4/13/2015 4:06	4.0	37.2
4/13/2015 4:08	4.3	37.2
4/13/2015 4:10	3.8	37.8
4/13/2015 4:13	4.5	37.5
4/13/2015 4:14	3.8	38.7
4/13/2015 4:18	4.5	38.4
4/13/2015 4:19	4.2	39.3
4/13/2015 4:20	4.2	36.6
4/13/2015 4:21	3.9	35.6
4/13/2015 4:23	3.8	36.6
4/13/2015 4:24	3.7	36.1
4/13/2015 4:26	3.9	35.1
4/13/2015 4:27	3.5	34.9
4/13/2015 4:28	4.1	35.0
4/13/2015 4:31	3.8	35.7
4/13/2015 4:32	3.9	35.3
4/13/2015 4:33	3.9	36.6
4/13/2015 4:34	4.0	35.4
4/13/2015 4:35	4.2	36.3
4/13/2015 4:36	4.0	38.9
4/13/2015 4:37	4.1	37.9
4/13/2015 4:38	4.4	37.7
4/13/2015 4:39	4.2	36.2
4/13/2015 4:40	4.2	37.6
4/13/2015 4:41	4.0	40.0
4/13/2015 4:43	4.3	36.4
4/13/2015 4:44	3.5	36.9
4/13/2015 4:45	4.1	34.8
4/13/2015 4:46	4.1	35.8
4/13/2015 4:47	3.7	34.8
4/13/2015 4:48	3.8	34.1
4/13/2015 4:49	3.6	34.5
4/13/2015 4:51	3.9	36.0
4/13/2015 4:53	3.9	35.3
4/13/2015 4:56	3.8	35.1
4/13/2015 4:57	3.7	35.2

Day and Time of Measurement ^[1]	Average Wind Speed	Measured Leq
	(1 Minute Average)	(dBA)
4/13/2015 4:58	3.6	36.0
4/13/2015 4:59	3.7	37.2
4/14/2015 0:28	3.5	28.1
4/14/2015 0:30	3.7	29.9
4/14/2015 0:32	3.6	28.7
4/14/2015 0:33	3.6	30.8
4/14/2015 0:34	3.9	31.3
4/14/2015 0:35	3.9	28.9
4/14/2015 0:36	3.9	30.7
4/14/2015 0:37	3.8	30.5
4/14/2015 0:38	3.9	30.3
4/14/2015 0:39	3.8	44.8
4/14/2015 0:41	3.8	37.9
4/14/2015 0:42	3.8	30.7
4/14/2015 0:43	3.7	30.5
4/14/2015 0:44	3.6	30.8
4/14/2015 0:45	3.6	31.0
4/14/2015 0:46	3.8	31.1
4/14/2015 0:47	3.8	29.2
4/14/2015 0:48	3.6	29.5
4/14/2015 0:49	3.5	29.3
4/14/2015 0:50	3.8	28.7
4/14/2015 0:51	3.6	29.3
4/14/2015 0:52	3.6	29.0
4/14/2015 0:53	3.6	33.5
4/14/2015 0:55	3.6	31.4
4/14/2015 0:56	3.5	30.4
4/14/2015 1:01	3.8	30.1
4/14/2015 1:02	3.7	30.3
4/14/2015 1:07	3.5	30.8
4/14/2015 1:17	3.6	31.1
4/14/2015 1:20	3.5	32.0
4/14/2015 1:21	3.5	31.3
4/14/2015 1:22	3.6	31.2
4/14/2015 1:24	3.6	32.2
4/14/2015 1:25	3.8	34.0
4/14/2015 1:26	4.2	32.4
4/14/2015 1:27	3.8	31.9
4/14/2015 1:28	3.8	32.2
4/14/2015 1:29	3.6	31.7
4/14/2015 1:30	3.7	31.5
4/14/2015 1:31	3.5	31.0
4/14/2015 1:33	3.6	31.1
4/14/2015 1:34	3.6	31.4

Day and Time of Measurement ^[1]	Average Wind Speed	Measured Leq
	(1 Minute Average)	(dBA)
4/14/2015 1:35	3.7	31.5
4/14/2015 1:36	3.7	31.2
4/14/2015 1:37	3.7	30.9
4/14/2015 1:38	3.6	31.0
4/14/2015 1:39	3.5	31.1
4/14/2015 1:40	3.5	31.2
4/14/2015 1:41	3.7	31.8
4/14/2015 1:42	3.8	31.2
4/14/2015 1:43	3.9	34.0
4/14/2015 1:44	3.9	32.3
4/14/2015 1:45	3.8	31.8
4/14/2015 1:46	3.8	31.8
4/14/2015 1:47	3.8	31.5
4/14/2015 1:48	3.7	31.7
4/14/2015 1:49	3.8	32.4
4/14/2015 1:50	3.8	32.5
4/14/2015 1:51	4.0	32.4
4/14/2015 1:52	4.2	32.7
4/14/2015 1:53	4.1	32.5
4/14/2015 1:54	4.0	32.4
4/14/2015 1:55	3.9	33.1
4/14/2015 1:56	3.9	33.2
4/14/2015 1:57	4.0	32.4
4/14/2015 1:58	4.0	31.8
4/14/2015 1:59	4.1	31.8
4/14/2015 2:00	3.9	32.0
4/14/2015 2:01	3.9	32.3
4/14/2015 2:02	4.0	32.4
4/14/2015 2:03	3.9	32.8
4/14/2015 2:04	4.1	32.2
4/14/2015 2:05	4.1	32.0
4/14/2015 2:06	3.9	32.1
4/14/2015 2:07	3.9	34.7
4/14/2015 2:08	3.9	34.2
4/14/2015 2:09	4.2	34.1
4/14/2015 2:10	4.0	32.9
4/14/2015 2:11	3.9	33.7
4/14/2015 2:12	4.1	34.0
4/14/2015 2:13	4.4	34.7
4/14/2015 2:15	4.4	35.4
4/14/2015 2:25	4.3	34.0
4/14/2015 2:26	4.2	35.4
4/14/2015 2:27	4.3	34.3
4/14/2015 2:47	4.4	35.0

Day and Time of Measurement ^[1]	Average Wind Speed	Measured Leq
	(1 Minute Average)	(dBA)
4/14/2015 2:48	4.4	36.1
4/14/2015 2:51	4.4	34.2
4/14/2015 2:52	4.4	33.8
4/14/2015 2:53	4.4	33.8
4/14/2015 2:54	4.2	34.1
4/14/2015 2:55	4.4	34.0
4/14/2015 2:56	4.5	33.4
4/14/2015 2:57	4.5	35.5
4/14/2015 3:11	3.7	37.1
4/14/2015 3:12	3.7	36.8
4/14/2015 3:13	3.8	36.6
4/14/2015 3:14	4.2	36.7
4/14/2015 3:15	4.1	36.8
4/14/2015 3:16	4.4	37.0
4/14/2015 3:17	4.4	36.4
4/14/2015 3:18	4.1	35.8
4/14/2015 3:19	3.6	36.7
4/14/2015 3:20	3.9	37.0
4/14/2015 3:21	4.1	36.6
4/14/2015 3:22	4.0	38.0
4/14/2015 3:23	4.1	38.3
4/14/2015 3:25	4.3	37.5
4/14/2015 3:26	4.0	36.8
4/14/2015 3:27	4.1	37.0
4/14/2015 3:28	4.2	37.9
4/14/2015 3:29	4.2	38.2
4/14/2015 3:30	4.5	37.8
4/14/2015 3:31	4.2	38.0
4/14/2015 3:32	4.2	37.3
4/14/2015 3:33	4.3	37.1
4/14/2015 3:34	3.6	36.8
4/14/2015 3:35	3.7	37.6
4/14/2015 3:36	4.1	38.0
4/14/2015 3:37	4.3	37.0
4/14/2015 3:38	4.2	37.3
4/14/2015 3:39	4.1	37.5
4/14/2015 3:40	4.4	38.3
4/14/2015 3:41	4.4	39.1
4/14/2015 3:42	4.3	38.0
4/14/2015 3:43	4.0	37.4
4/14/2015 3:44	3.9	37.5
4/14/2015 3:45	4.0	37.5
4/14/2015 3:46	4.2	38.2
4/14/2015 3:47	4.4	37.1

Day and Time of Measurement ^[1]	Average Wind Speed	Measured Leq
	(1 Minute Average)	(dBA)
4/14/2015 3:48	4.2	37.3
4/14/2015 3:49	4.1	36.8
4/14/2015 3:50	3.8	36.6
4/14/2015 3:51	4.3	37.2
4/14/2015 4:00	4.3	37.1
4/14/2015 4:01	4.1	37.0
4/14/2015 4:02	4.1	36.7
4/14/2015 4:03	4.0	36.5
4/14/2015 4:04	3.8	36.7
4/14/2015 4:05	4.3	37.2
4/14/2015 4:23	4.5	37.3
4/14/2015 4:24	4.4	37.8
4/14/2015 4:25	4.4	37.4
4/14/2015 4:26	4.1	36.7
4/14/2015 4:27	4.3	37.3
4/14/2015 4:29	4.5	37.2
4/14/2015 4:30	4.4	37.9
4/14/2015 4:36	4.4	36.6
4/14/2015 4:37	4.0	36.3
4/14/2015 4:38	3.9	36.2
4/14/2015 4:39	4.0	35.7
4/14/2015 4:40	3.7	35.5
4/14/2015 4:41	4.1	37.5
4/14/2015 4:51	4.4	36.9
4/14/2015 4:52	4.4	37.6
4/14/2015 4:55	4.3	35.9
4/14/2015 4:56	4.4	35.4
4/14/2015 4:57	4.5	35.1
4/14/2015 4:58	4.3	34.9
4/14/2015 4:59	4.4	33.7
4/14/2015 22:37	3.7	29.7
4/14/2015 22:38	3.8	24.7
4/15/2015 23:52	3.9	34.5
4/15/2015 23:54	3.8	36.4
4/15/2015 23:55	3.7	52.8
4/15/2015 23:57	3.8	51.3
4/15/2015 23:59	3.6	37.2
4/16/2015 0:00	3.5	36.1
4/16/2015 0:02	3.5	36.2
4/16/2015 0:52	3.5	36.4
4/16/2015 0:54	3.7	36.5
4/16/2015 0:57	3.8	36.6
4/16/2015 0:58	3.6	36.8
4/16/2015 1:11	3.8	34.7

Day and Time of Measurement ^[1]	Average Wind Speed	Measured Leq
	(1 Minute Average)	(dBA)
4/16/2015 1:15	3.5	34.2
4/16/2015 1:56	3.5	37.0
4/16/2015 2:09	3.7	38.7
4/16/2015 2:10	4.3	40.4
4/16/2015 2:11	3.9	43.6
4/16/2015 2:12	4.0	43.9
4/16/2015 2:21	4.2	39.7
4/16/2015 2:22	4.3	42.5
4/16/2015 2:24	3.7	40.7
4/16/2015 2:25	4.1	40.0
4/16/2015 2:26	4.1	42.5
4/16/2015 2:27	4.5	39.7
4/16/2015 2:28	3.9	41.5
4/16/2015 2:30	3.8	37.3
4/16/2015 2:33	4.2	37.7
4/16/2015 2:38	3.7	38.5
4/16/2015 2:39	3.6	38.1
4/16/2015 2:41	3.7	38.1
4/16/2015 2:44	3.6	37.5
4/16/2015 2:47	3.8	42.4
4/16/2015 2:50	3.8	40.3
4/16/2015 2:52	3.7	41.2
4/16/2015 2:54	4.0	42.4
4/16/2015 2:56	4.0	40.5
4/16/2015 2:57	4.3	42.5
4/16/2015 2:59	3.6	39.4
4/16/2015 3:03	4.2	39.2
4/16/2015 3:04	3.6	38.2
4/16/2015 3:05	3.6	42.0
4/16/2015 3:09	3.8	38.6
4/16/2015 3:10	4.1	39.3
4/16/2015 3:11	3.6	38.9
4/16/2015 3:12	4.0	39.1
4/16/2015 3:13	3.6	39.3
4/16/2015 3:17	4.2	52.2
4/16/2015 3:21	3.8	38.9
4/16/2015 3:28	3.7	40.9
4/16/2015 3:29	3.8	38.1
4/16/2015 3:30	3.6	38.1
4/16/2015 3:31	3.9	38.0
4/16/2015 3:32	3.7	38.2
4/16/2015 3:33	3.6	37.7
4/16/2015 3:34	3.5	38.3
4/16/2015 3:35	3.6	40.1

Day and Time of Measurement ^[1]	Average Wind Speed	Measured Leq
	(1 Minute Average)	(dBA)
4/16/2015 3:38	3.6	39.3
4/16/2015 3:39	3.7	38.8
4/16/2015 3:40	4.2	38.8
4/16/2015 3:41	3.9	38.3
4/16/2015 3:43	3.9	38.6
4/16/2015 3:44	3.9	45.7
4/16/2015 3:45	4.2	39.7
4/16/2015 3:46	4.5	38.4
4/16/2015 3:47	3.9	39.4
4/16/2015 3:49	3.6	39.6
4/16/2015 3:50	4.1	39.4
4/16/2015 3:51	4.1	45.4
4/16/2015 3:54	3.9	38.7
4/16/2015 3:56	3.8	43.1
4/16/2015 3:59	4.0	39.9
4/16/2015 4:00	3.7	40.4
4/16/2015 4:01	4.1	40.3
4/16/2015 4:02	4.1	43.8
4/16/2015 4:03	4.1	39.1
4/16/2015 4:04	4.2	39.4
4/16/2015 4:05	3.6	40.4
4/16/2015 4:06	4.4	43.3
4/16/2015 4:07	3.9	41.6
4/16/2015 4:08	4.4	43.6
4/16/2015 4:12	4.1	41.7
4/16/2015 4:13	4.1	40.2
4/16/2015 4:16	3.7	43.7
4/16/2015 4:17	4.5	39.6
4/16/2015 4:18	4.5	42.4
4/16/2015 4:20	4.2	42.0
4/16/2015 4:21	4.5	39.4
4/16/2015 4:22	3.9	39.6
4/16/2015 4:23	4.1	38.8
4/16/2015 4:24	3.7	38.2
4/16/2015 4:25	4.0	38.5
4/16/2015 4:26	4.0	39.5
4/16/2015 4:28	4.0	40.0
4/16/2015 4:30	3.7	38.9
4/16/2015 4:31	3.8	41.8
4/16/2015 4:33	3.6	38.6
4/16/2015 4:34	4.0	40.4
4/16/2015 4:41	3.7	40.7
4/16/2015 4:43	4.1	37.7
4/16/2015 4:56	3.5	37.6

Day and Time of Measurement ^[1]	Average Wind Speed	Measured Leq
	(1 Minute Average)	(dBA)
4/16/2015 22:19	3.6	37.5
4/16/2015 22:20	3.8	36.4
4/16/2015 22:23	4.1	36.1
4/16/2015 22:58	3.8	33.7
4/16/2015 23:40	3.6	33.7
4/16/2015 23:52	3.5	36.6
4/16/2015 23:54	3.7	35.1
4/16/2015 23:55	3.7	35.6
4/16/2015 23:56	3.8	35.1
4/16/2015 23:57	3.9	35.4
4/16/2015 23:58	4.2	36.0
4/16/2015 23:59	3.7	36.3
4/17/2015 0:00	3.6	35.1
4/17/2015 0:01	3.8	34.8
4/17/2015 0:02	3.5	37.0
4/17/2015 0:03	4.3	35.2
4/17/2015 0:04	4.3	35.1
4/17/2015 0:05	4.0	35.3
4/17/2015 0:06	3.5	34.7
4/17/2015 0:08	3.9	33.5
4/17/2015 0:10	3.5	33.9
4/17/2015 0:11	3.5	33.6
4/17/2015 0:31	3.5	34.7
4/17/2015 1:03	3.9	32.6
4/17/2015 1:04	3.7	32.6
4/17/2015 1:06	3.8	33.7
4/17/2015 1:07	3.5	34.2
4/17/2015 1:08	4.0	33.0
4/17/2015 1:09	3.8	32.6
4/17/2015 1:11	3.7	33.6
4/17/2015 1:12	3.7	33.0
4/17/2015 1:13	3.7	34.4
4/17/2015 1:15	3.7	32.3
4/17/2015 1:20	3.6	33.0
4/17/2015 1:23	3.7	33.4
4/17/2015 1:24	3.7	32.6
4/17/2015 1:25	3.6	33.0
4/17/2015 1:35	3.6	32.7
4/17/2015 1:36	3.6	32.7
4/17/2015 1:37	3.5	32.4
4/17/2015 1:38	3.7	32.6
4/17/2015 1:39	3.5	33.6
4/17/2015 1:40	3.5	33.9
4/17/2015 1:41	4.0	34.0

Day and Time of Measurement ^[1]	Average Wind Speed	Measured Leq
	(1 Minute Average)	(dBA)
4/17/2015 1:42	4.1	33.2
4/17/2015 1:43	3.8	33.0
4/17/2015 1:44	3.7	33.6
4/17/2015 1:45	3.7	33.5
4/17/2015 1:46	4.0	33.3
4/17/2015 1:47	3.9	33.0
4/17/2015 1:48	4.0	32.2
4/17/2015 1:49	3.6	31.9
4/17/2015 1:52	3.6	31.7
4/17/2015 1:53	3.5	32.1
4/17/2015 1:55	3.6	31.9
4/17/2015 1:59	3.6	31.0
4/17/2015 2:04	3.5	31.2
4/17/2015 2:07	3.5	31.6
4/17/2015 2:11	3.5	32.6
4/17/2015 2:16	3.6	31.7
4/17/2015 2:18	3.7	30.5
4/17/2015 2:29	3.7	30.6
4/17/2015 2:30	3.7	30.9
4/17/2015 2:33	3.6	33.3
4/17/2015 2:34	3.7	54.2
4/17/2015 2:35	3.9	32.8
4/17/2015 2:36	3.6	30.7
4/17/2015 2:37	3.7	30.3
4/17/2015 2:38	3.6	32.2
4/17/2015 2:39	3.5	32.0
4/17/2015 2:40	3.7	33.7
4/17/2015 2:41	3.9	32.7
4/17/2015 2:42	4.0	32.8
4/17/2015 2:43	4.0	35.3
4/17/2015 2:44	4.2	36.6
4/17/2015 2:46	4.4	37.5
4/17/2015 2:54	4.3	34.4
4/17/2015 2:55	4.2	35.0
4/17/2015 2:56	4.2	33.2
4/17/2015 2:57	4.2	32.1
4/17/2015 2:58	4.1	32.8
4/17/2015 2:59	4.0	33.0
4/17/2015 3:00	4.2	33.3
4/17/2015 3:01	4.3	32.2
4/17/2015 3:02	4.2	33.2
4/17/2015 3:03	4.2	33.9
4/17/2015 3:04	4.2	33.2
4/17/2015 3:05	4.4	33.8

Day and Time of Measurement ^[1]	Average Wind Speed	Measured Leq
	(1 Minute Average)	(dBA)
4/17/2015 3:06	4.3	31.9
4/17/2015 3:07	4.1	33.0
4/17/2015 3:08	4.1	33.0
4/17/2015 3:09	4.3	32.6
4/17/2015 3:10	4.2	31.9
4/17/2015 3:11	4.2	30.9
4/17/2015 3:12	3.9	31.1
4/17/2015 3:13	3.9	30.5
4/17/2015 3:14	3.7	30.7
4/17/2015 3:15	3.9	30.5
4/17/2015 3:16	3.8	30.5
4/17/2015 3:17	3.7	30.3
4/17/2015 3:18	3.8	30.9
4/17/2015 3:19	3.8	31.0
4/17/2015 3:20	3.9	30.7
4/17/2015 3:21	3.8	31.5
4/17/2015 3:22	4.0	34.4
4/17/2015 3:23	3.9	40.0
4/17/2015 3:24	4.1	36.9
4/17/2015 3:25	3.7	31.5
4/17/2015 3:26	4.0	31.1
4/17/2015 3:27	3.9	30.1
4/17/2015 3:28	3.9	30.4
4/17/2015 3:29	3.7	30.7
4/17/2015 3:30	3.8	30.8
4/17/2015 3:31	3.7	30.0
4/17/2015 3:32	3.8	30.2
4/17/2015 3:33	3.6	30.6
4/17/2015 3:34	3.5	30.8
4/17/2015 3:35	3.7	52.3
4/17/2015 3:36	3.7	34.9
4/17/2015 3:39	3.6	30.5
4/17/2015 3:41	3.9	30.1
4/17/2015 3:42	3.8	30.5
4/17/2015 3:43	3.6	30.3
4/17/2015 3:44	3.6	30.3
4/17/2015 3:45	3.6	30.3
4/17/2015 3:46	3.7	30.0
4/17/2015 4:31	3.7	31.2
4/17/2015 4:34	3.7	29.7
4/17/2015 4:35	3.5	30.3
4/17/2015 22:17	3.6	32.5
4/17/2015 23:04	3.6	53.2
4/17/2015 23:06	4.0	32.8

Day and Time of Measurement ^[1]	Average Wind Speed	Measured Leq
	(1 Minute Average)	(dBA)
4/17/2015 23:07	4.1	32.9
4/17/2015 23:08	4.1	52.7
4/17/2015 23:09	4.1	51.2
4/17/2015 23:11	3.7	54.2
4/17/2015 23:12	3.7	46.0
4/17/2015 23:15	3.5	50.8
4/17/2015 23:18	3.6	33.3
4/17/2015 23:20	3.7	35.7
4/17/2015 23:21	3.8	35.1
4/17/2015 23:22	4.2	35.0
4/17/2015 23:23	4.1	34.7
4/17/2015 23:24	4.1	34.7
4/17/2015 23:25	3.7	34.9
4/17/2015 23:26	3.6	35.3
4/17/2015 23:29	3.6	34.7
4/17/2015 23:31	3.5	35.3
4/17/2015 23:32	3.6	35.5
4/17/2015 23:33	3.7	35.6
4/17/2015 23:34	3.8	35.5
4/17/2015 23:35	3.7	36.1
4/17/2015 23:36	3.5	36.5
4/17/2015 23:37	3.6	36.6
4/17/2015 23:38	4.0	38.2
4/17/2015 23:39	4.2	39.7
4/17/2015 23:40	4.4	37.9
4/17/2015 23:41	4.5	37.6
4/17/2015 23:42	4.5	37.6
4/17/2015 23:43	4.3	37.8
4/17/2015 23:44	4.2	38.0
4/17/2015 23:45	4.3	38.2
4/17/2015 23:46	4.4	38.0
4/17/2015 23:47	4.4	37.8
4/17/2015 23:48	4.2	38.0
4/17/2015 23:50	4.4	54.6
4/17/2015 23:55	4.5	38.5
4/17/2015 23:56	4.4	46.6
4/17/2015 23:58	4.2	38.4
4/17/2015 23:59	4.0	36.8
4/18/2015 0:00	4.0	48.4
4/18/2015 0:02	4.0	36.4
4/18/2015 0:03	4.0	39.8
4/18/2015 0:06	4.0	44.5
4/18/2015 0:07	3.9	36.9
4/18/2015 0:08	4.0	36.6

Day and Time of Measurement ^[1]	Average Wind Speed	Measured Leq
	(1 Minute Average)	(dBA)
4/18/2015 0:09	4.0	36.4
4/18/2015 0:10	4.1	39.6
4/18/2015 0:12	3.9	37.5
4/18/2015 0:13	3.8	37.4
4/18/2015 0:14	4.0	37.7
4/18/2015 0:15	4.0	38.0
4/18/2015 0:16	4.2	38.1
4/18/2015 0:17	4.3	37.4
4/18/2015 0:18	4.4	37.5
4/18/2015 0:19	4.3	37.4
4/18/2015 0:20	4.1	38.1
4/18/2015 0:21	3.7	53.9
4/18/2015 0:23	3.7	37.4
4/18/2015 0:24	4.0	37.9
4/18/2015 0:25	4.2	39.4
4/18/2015 0:27	4.0	44.1
4/18/2015 0:29	4.4	38.3
4/18/2015 0:32	4.1	38.7
4/18/2015 0:33	4.1	38.6
4/18/2015 0:34	4.1	38.5
4/18/2015 0:35	4.5	38.5
4/18/2015 0:36	4.5	39.4
4/18/2015 0:37	4.5	41.3
4/18/2015 0:39	4.2	39.3
4/18/2015 0:42	4.5	38.6
4/18/2015 0:43	4.4	38.1
4/18/2015 0:44	4.3	38.0
4/18/2015 0:45	4.2	38.3
4/18/2015 0:46	4.3	38.5
4/18/2015 0:48	4.5	37.9
4/18/2015 0:49	4.4	38.2
4/18/2015 0:50	4.5	38.1
4/18/2015 0:51	4.3	38.2
4/18/2015 0:52	4.3	38.5
4/18/2015 0:55	4.4	38.8
4/18/2015 0:56	4.5	38.6
4/18/2015 0:57	4.2	38.4
4/18/2015 0:58	4.4	38.5
4/18/2015 0:59	4.5	38.7
4/18/2015 2:15	4.4	40.8
4/18/2015 2:19	4.3	41.9
4/22/2015 22:54	3.7	42.5
4/22/2015 22:58	3.9	36.6
4/22/2015 22:59	3.5	40.1

Day and Time of Measurement ^[1]	Average Wind Speed	Measured Leq
	(1 Minute Average)	(dBA)
4/22/2015 23:02	4.0	46.9
4/22/2015 23:03	4.4	51.2
4/22/2015 23:43	4.2	46.6
4/22/2015 23:48	4.4	40.2
4/22/2015 23:49	4.4	46.2
4/22/2015 23:52	4.5	39.6
4/22/2015 23:53	3.7	39.2
4/22/2015 23:54	3.7	38.2
4/22/2015 23:55	4.3	35.2
4/22/2015 23:57	4.1	32.8
4/22/2015 23:58	3.8	35.7
4/22/2015 23:59	3.9	35.1
4/23/2015 0:00	4.2	33.5
4/23/2015 0:01	4.0	35.0
4/23/2015 0:02	3.7	33.0
4/23/2015 0:03	4.1	33.6
4/23/2015 0:05	3.8	41.5
4/23/2015 0:07	3.9	34.3
4/23/2015 0:08	3.8	34.7
4/23/2015 0:09	4.1	33.0
4/23/2015 0:10	3.6	35.7
4/23/2015 0:11	3.9	40.6
4/23/2015 0:12	4.4	43.7
4/23/2015 0:15	3.6	34.1
4/23/2015 0:34	4.4	36.7
4/23/2015 0:35	4.0	34.6
4/23/2015 0:37	3.6	37.8
4/23/2015 0:38	3.8	37.4
4/23/2015 0:41	3.5	39.3
4/23/2015 0:42	3.5	39.6
4/23/2015 0:43	4.5	42.9
4/23/2015 0:45	3.7	45.2
4/23/2015 0:47	4.0	52.6
4/23/2015 0:48	4.3	47.7
4/23/2015 0:56	4.1	45.5
4/23/2015 0:58	4.3	37.5
4/23/2015 0:59	3.6	40.0
4/23/2015 1:00	4.2	35.0
4/23/2015 1:01	4.5	38.7
4/23/2015 1:02	4.5	36.3
4/23/2015 1:04	3.8	31.3
4/23/2015 1:07	3.8	33.7
4/23/2015 1:08	4.1	32.9
4/23/2015 1:09	3.5	30.9

Day and Time of Measurement ^[1]	Average Wind Speed	Measured Leq
	(1 Minute Average)	(dBA)
4/23/2015 1:12	3.5	31.5
4/23/2015 1:14	3.5	32.5
4/23/2015 1:15	3.8	36.4
4/23/2015 1:16	4.0	32.7
4/23/2015 1:17	4.1	33.7
4/23/2015 1:18	3.8	33.4
4/23/2015 1:19	4.1	31.3
4/23/2015 1:20	4.0	29.9
4/23/2015 1:27	3.5	42.2
4/23/2015 1:36	3.6	33.8
4/23/2015 1:37	3.8	33.6
4/23/2015 1:38	3.9	32.7
4/23/2015 1:39	3.7	36.1
4/23/2015 1:40	4.0	36.9
4/23/2015 1:41	3.8	39.0
4/23/2015 2:04	4.2	41.5
4/23/2015 2:07	4.2	38.0
4/23/2015 2:08	4.4	34.1
4/23/2015 2:09	4.4	39.9
4/23/2015 2:10	4.1	39.6
4/23/2015 2:13	4.2	36.9
4/23/2015 2:16	4.0	37.6
4/23/2015 2:17	4.2	38.0
4/23/2015 2:18	4.2	36.4
4/23/2015 2:20	4.1	35.9
4/23/2015 2:21	4.1	35.2
4/23/2015 2:22	3.8	35.8
4/23/2015 2:23	4.0	36.1
4/23/2015 2:24	4.2	39.6
4/23/2015 2:25	4.3	40.1
4/23/2015 2:29	4.5	40.9
4/23/2015 2:38	4.2	35.4
4/23/2015 2:39	4.0	35.4
4/23/2015 2:40	4.1	36.4
4/23/2015 2:41	4.0	37.2
4/23/2015 2:42	4.2	39.7
4/23/2015 2:43	4.4	38.2
4/23/2015 2:45	4.5	36.0
4/23/2015 2:46	4.2	35.8
4/23/2015 2:47	4.2	34.1
4/23/2015 2:48	4.2	34.3
4/23/2015 2:49	3.9	36.3
4/23/2015 2:50	4.3	35.2
4/23/2015 2:52	4.3	34.7

Day and Time of Measurement ^[1]	Average Wind Speed	Measured Leq
	(1 Minute Average)	(dBA)
4/23/2015 2:53	4.0	36.3
4/23/2015 2:54	4.2	37.8
4/23/2015 2:55	4.1	34.7
4/23/2015 2:56	4.3	33.4
4/23/2015 2:57	4.0	38.0
4/23/2015 2:58	4.0	36.6
4/23/2015 2:59	4.3	41.2
4/23/2015 3:06	4.3	34.3
4/23/2015 3:07	4.1	34.8
4/23/2015 3:08	3.6	41.9
4/23/2015 3:09	4.0	40.7
4/23/2015 4:18	3.9	37.8
4/23/2015 4:19	3.9	38.0
4/23/2015 4:21	4.5	35.3
4/23/2015 4:22	4.0	38.4
4/23/2015 4:23	4.2	38.5
4/23/2015 4:24	4.4	39.1
4/23/2015 4:27	3.9	42.3
4/23/2015 4:28	4.0	40.9
4/23/2015 4:33	3.8	49.2
4/23/2015 22:00	4.1	35.6
4/23/2015 22:01	3.9	32.9
4/23/2015 22:02	3.8	40.9
4/23/2015 22:03	4.1	39.3
4/23/2015 22:06	4.4	42.1
4/23/2015 22:10	3.8	39.0
4/23/2015 22:12	4.1	36.9
4/23/2015 22:13	4.4	34.8
4/23/2015 22:14	3.9	51.7
4/23/2015 22:15	4.2	36.0
4/23/2015 22:16	4.3	34.7
4/23/2015 22:18	3.8	32.5
4/23/2015 22:19	4.1	31.9
4/23/2015 22:20	3.8	34.9
4/23/2015 22:21	3.6	47.0
4/23/2015 22:22	4.3	52.8
4/23/2015 22:23	4.2	33.0
4/23/2015 22:24	3.7	35.1
4/23/2015 22:25	4.1	53.4
4/23/2015 22:26	4.1	35.7
4/23/2015 22:27	4.1	40.1
4/23/2015 22:28	4.4	37.1
4/23/2015 22:30	3.8	42.3
4/23/2015 22:33	4.4	53.0

Day and Time of Measurement ^[1]	Average Wind Speed	Measured Leq
	(1 Minute Average)	(dBA)
4/23/2015 22:34	4.5	47.6
4/23/2015 22:44	4.2	42.9
4/23/2015 22:48	4.2	36.3
4/23/2015 22:50	4.4	40.5
4/23/2015 22:52	4.4	34.0
4/23/2015 22:53	3.8	52.3
4/23/2015 22:54	3.7	39.3
4/23/2015 22:55	3.9	35.6
4/23/2015 22:58	4.5	52.0
4/23/2015 22:59	4.0	49.6
4/23/2015 23:00	3.9	39.0
4/23/2015 23:01	4.1	40.7
4/23/2015 23:02	4.3	37.5
4/23/2015 23:04	4.3	35.0
4/23/2015 23:06	4.0	36.1
4/23/2015 23:08	4.0	34.6
4/23/2015 23:09	4.4	35.7
4/23/2015 23:10	4.1	33.6
4/23/2015 23:11	4.3	52.9
4/23/2015 23:12	3.6	35.4
4/23/2015 23:14	4.0	35.3
4/23/2015 23:15	4.4	30.1
4/23/2015 23:19	3.5	37.8
4/23/2015 23:21	4.0	29.1
4/23/2015 23:54	3.5	28.7
4/23/2015 23:58	3.5	31.1
4/24/2015 0:00	3.5	30.9
4/24/2015 0:01	3.6	29.0
4/24/2015 0:02	3.6	30.2
4/24/2015 0:03	3.5	29.0
4/24/2015 0:04	3.6	29.7
4/24/2015 0:05	3.6	29.2
4/24/2015 0:06	3.7	29.8
4/24/2015 0:07	3.5	29.0
4/24/2015 0:08	3.8	29.2
4/24/2015 0:09	3.8	29.4
4/24/2015 0:10	3.6	28.9
4/24/2015 0:11	3.7	28.6
4/24/2015 0:12	3.6	27.5
4/24/2015 0:21	3.5	28.3
4/24/2015 0:27	3.6	31.6
4/24/2015 0:32	3.5	29.9
4/24/2015 0:33	3.7	31.1
4/24/2015 0:34	3.7	31.5

Day and Time of Measurement ^[1]	Average Wind Speed	Measured Leq
	(1 Minute Average)	(dBA)
4/24/2015 0:35	3.6	34.1
4/24/2015 0:36	3.8	31.4
4/24/2015 0:37	3.7	28.1
4/24/2015 0:41	3.6	30.1
4/24/2015 0:43	3.7	30.7
4/24/2015 0:45	3.7	34.6
4/24/2015 0:46	4.0	29.2
4/24/2015 0:47	3.7	30.2
4/24/2015 0:53	3.9	33.5
4/24/2015 0:54	3.5	31.7
4/24/2015 0:55	3.8	30.9
4/24/2015 0:56	3.7	30.2
4/24/2015 1:04	3.5	33.0
4/24/2015 1:05	3.5	33.3
4/24/2015 1:06	3.5	32.9
4/24/2015 1:08	3.7	31.4
4/24/2015 1:09	3.6	32.7
4/24/2015 1:10	3.6	34.5
4/24/2015 1:11	3.9	33.2
4/24/2015 1:12	4.2	32.9
4/24/2015 1:13	3.6	31.3
4/24/2015 1:14	3.6	31.0
4/24/2015 1:19	3.5	35.1
4/24/2015 1:20	3.9	38.0
4/24/2015 1:23	4.0	31.9
4/24/2015 1:24	4.2	31.1
4/24/2015 1:26	3.6	53.8
4/24/2015 1:27	4.5	35.6
4/24/2015 1:28	3.8	35.5
4/24/2015 1:29	3.8	36.3
4/24/2015 1:30	4.1	35.4
4/24/2015 1:31	4.4	43.3
4/24/2015 1:32	4.4	40.8
4/24/2015 1:34	4.2	40.3
4/24/2015 1:36	4.5	36.7
4/24/2015 1:37	4.4	34.0
4/24/2015 1:38	4.0	34.4
4/24/2015 1:39	3.9	35.0
4/24/2015 1:40	4.2	34.8
4/24/2015 1:41	4.2	34.2
4/24/2015 1:42	3.9	34.8
4/24/2015 1:43	3.6	34.8
4/24/2015 1:44	4.0	34.4
4/24/2015 1:45	3.7	34.5

Day and Time of Measurement ^[1]	Average Wind Speed	Measured Leq
	(1 Minute Average)	(dBA)
4/24/2015 1:46	3.6	35.5
4/24/2015 1:47	4.0	38.4
4/24/2015 1:48	3.9	39.9
4/24/2015 1:52	4.5	36.3
4/24/2015 1:54	4.1	37.9
4/24/2015 1:56	4.3	35.2
4/24/2015 1:57	4.0	34.6
4/24/2015 1:58	4.3	33.7
4/24/2015 1:59	4.0	35.5
4/24/2015 2:00	3.7	35.2
4/24/2015 2:01	4.1	35.6
4/24/2015 2:02	4.4	33.2
4/24/2015 2:03	4.3	32.8
4/24/2015 2:04	3.7	33.0
4/24/2015 2:05	3.9	33.1
4/24/2015 2:06	3.8	34.8
4/24/2015 2:07	3.9	34.1
4/24/2015 2:08	4.3	34.5
4/24/2015 2:09	4.3	34.3
4/24/2015 2:10	4.3	32.9
4/24/2015 2:11	4.1	33.6
4/24/2015 2:12	3.8	34.2
4/24/2015 2:13	4.1	33.9
4/24/2015 2:14	4.1	36.6
4/24/2015 2:15	4.3	34.8
4/24/2015 2:16	4.4	34.4
4/24/2015 2:17	4.4	33.7
4/24/2015 2:18	4.1	33.9
4/24/2015 2:19	4.2	33.9
4/24/2015 2:20	4.1	33.5
4/24/2015 2:21	4.1	34.1
4/24/2015 2:22	4.1	34.4
4/24/2015 2:23	4.3	52.9
4/24/2015 2:24	4.0	39.8
4/24/2015 2:25	4.3	37.1
4/24/2015 2:26	4.3	36.7
4/24/2015 2:27	4.5	38.0
4/24/2015 2:28	4.3	37.9
4/24/2015 2:32	4.4	37.9
4/24/2015 2:34	4.2	36.4
4/24/2015 2:35	4.4	41.4
4/24/2015 2:36	4.3	41.8
4/24/2015 2:42	4.1	36.8
4/24/2015 2:43	3.9	39.6

Day and Time of Measurement ^[1]	Average Wind Speed	Measured Leq
	(1 Minute Average)	(dBA)
4/24/2015 2:47	4.4	42.0
4/24/2015 2:51	4.3	36.3
4/24/2015 2:52	4.0	39.7
4/24/2015 2:55	3.9	33.2
4/24/2015 2:56	4.1	33.8
4/24/2015 2:57	3.6	37.5
4/24/2015 2:58	3.9	35.7
4/24/2015 2:59	4.3	38.7
4/24/2015 3:00	4.5	38.6
4/24/2015 3:01	4.4	34.9
4/24/2015 3:02	4.4	53.7
4/24/2015 3:03	4.1	38.4
4/24/2015 3:04	4.1	35.7
4/24/2015 3:05	3.9	38.1
4/24/2015 3:06	4.3	36.7
4/24/2015 3:07	4.2	36.9
4/24/2015 3:08	4.3	35.6
4/24/2015 3:09	4.4	36.0
4/24/2015 3:10	4.2	36.9
4/24/2015 3:11	4.3	41.0
4/24/2015 3:20	4.4	38.2
4/24/2015 3:21	4.5	41.4
4/24/2015 3:26	4.5	38.8
4/24/2015 3:43	4.5	42.5
4/24/2015 4:17	4.4	37.8
4/24/2015 4:18	4.1	40.0
4/24/2015 4:19	4.4	45.0
4/24/2015 4:22	4.3	36.1
4/24/2015 4:23	4.4	33.3
4/24/2015 4:24	3.9	33.6
4/24/2015 4:25	3.6	34.3
4/24/2015 4:26	3.6	33.3
4/24/2015 4:27	3.9	36.0
4/24/2015 4:29	3.9	36.7
4/24/2015 4:30	3.9	36.3
4/24/2015 4:31	4.5	34.6
4/24/2015 4:32	4.0	32.2
4/24/2015 4:33	4.0	33.3
4/24/2015 4:34	3.9	31.1
4/26/2015 22:00	3.6	33.8
4/26/2015 22:01	3.7	33.8
4/26/2015 22:02	3.6	54.4
4/26/2015 22:05	3.6	32.5
4/26/2015 22:10	4.0	45.0

Day and Time of Measurement ^[1]	Average Wind Speed	Measured Leq
	(1 Minute Average)	(dBA)
4/26/2015 22:14	3.6	34.5
4/26/2015 22:15	3.9	36.5
4/26/2015 22:16	4.0	33.9
4/26/2015 22:27	3.9	33.8
4/26/2015 22:28	3.8	36.2
4/26/2015 22:29	3.9	34.5
4/26/2015 22:30	4.2	32.9
4/26/2015 22:36	3.9	33.7
4/26/2015 22:37	3.6	34.1
4/26/2015 22:38	3.7	39.8
4/26/2015 22:41	3.7	36.6
4/26/2015 22:53	3.7	33.9
4/26/2015 22:57	3.6	35.2
4/26/2015 23:00	4.0	31.9
4/26/2015 23:02	3.6	31.5
4/26/2015 23:06	3.9	51.8
4/26/2015 23:07	3.7	32.7
4/26/2015 23:08	3.8	33.1
4/26/2015 23:09	3.5	32.7
4/26/2015 23:10	3.5	33.1
4/26/2015 23:17	3.6	31.9
4/26/2015 23:18	3.7	32.3
4/26/2015 23:22	4.1	39.4
4/26/2015 23:25	4.1	40.0
4/26/2015 23:26	4.0	38.0
4/26/2015 23:27	4.2	36.8
4/26/2015 23:28	3.9	37.1
4/26/2015 23:29	4.1	38.3
4/26/2015 23:30	3.9	38.0
4/26/2015 23:31	4.2	36.6
4/26/2015 23:32	4.1	37.1
4/26/2015 23:33	3.8	37.7
4/26/2015 23:34	4.3	37.0
4/26/2015 23:35	3.9	38.3
4/26/2015 23:36	4.1	38.1
4/26/2015 23:37	4.4	36.3
4/26/2015 23:38	4.3	36.9
4/26/2015 23:39	4.0	35.9
4/26/2015 23:40	4.1	34.9
4/26/2015 23:41	3.9	36.3
4/26/2015 23:43	4.3	40.9
4/26/2015 23:44	4.3	36.8
4/26/2015 23:45	4.4	39.6
4/26/2015 23:46	3.8	43.3

Day and Time of Measurement ^[1]	Average Wind Speed	Measured Leq
	(1 Minute Average)	(dBA)
4/26/2015 23:49	4.4	42.6
4/26/2015 23:52	3.9	39.1
4/26/2015 23:53	4.4	39.7
4/26/2015 23:54	4.4	41.3
4/26/2015 23:59	4.1	38.2
4/27/2015 0:00	4.3	37.2
4/27/2015 0:02	4.1	38.2
4/27/2015 0:03	4.4	41.0
4/27/2015 0:04	4.4	40.6
4/27/2015 0:07	4.3	53.8
4/27/2015 0:08	4.3	38.2
4/27/2015 0:09	3.9	36.7
4/27/2015 0:11	4.5	36.6
4/27/2015 0:13	4.0	37.1
4/27/2015 0:14	3.9	40.5
4/27/2015 0:15	4.1	35.4
4/27/2015 0:16	4.5	39.7
4/27/2015 0:17	4.3	34.0
4/27/2015 0:19	3.6	40.2
4/27/2015 0:20	4.3	50.7
4/27/2015 0:21	4.2	36.4
4/27/2015 0:22	4.0	35.7
4/27/2015 0:23	3.9	37.2
4/27/2015 0:24	3.9	43.3
4/27/2015 0:25	4.4	37.9
4/27/2015 0:27	4.4	36.4
4/27/2015 0:28	4.1	40.9
4/27/2015 0:29	4.2	35.2
4/27/2015 0:31	4.0	34.9
4/27/2015 0:32	4.0	35.6
4/27/2015 0:34	3.9	39.6
4/27/2015 0:35	4.0	36.7
4/27/2015 0:36	4.4	34.9
4/27/2015 0:37	4.0	38.1
4/27/2015 0:38	3.7	40.3
4/27/2015 0:41	3.9	38.2
4/27/2015 0:42	3.8	40.2
4/27/2015 0:43	4.3	34.6
4/27/2015 0:44	4.3	34.5
4/27/2015 0:45	3.8	39.1
4/27/2015 0:46	3.8	38.6
4/27/2015 0:48	4.2	35.2
4/27/2015 0:49	4.1	34.2
4/27/2015 0:54	4.0	38.2

Day and Time of Measurement ^[1]	Average Wind Speed	Measured Leq
	(1 Minute Average)	(dBA)
4/27/2015 0:56	4.4	37.2
4/27/2015 0:57	4.1	45.6
4/27/2015 0:58	4.2	43.5
4/27/2015 1:01	4.4	40.9
4/27/2015 1:02	4.0	41.6
4/27/2015 1:04	4.2	41.5
4/27/2015 1:05	3.7	42.3
4/27/2015 1:09	3.7	42.9
4/27/2015 1:12	3.6	42.3
4/27/2015 1:13	3.7	39.5
4/27/2015 1:15	4.3	40.6
4/27/2015 1:16	3.7	37.2
4/27/2015 1:18	4.1	40.2
4/27/2015 1:20	4.3	37.5
4/27/2015 1:21	4.4	41.8
4/27/2015 1:22	4.1	37.5
4/27/2015 1:23	4.5	40.1
4/27/2015 1:24	4.2	38.1
4/27/2015 1:26	4.3	34.7
4/27/2015 1:27	4.3	38.0
4/27/2015 1:28	3.9	37.9
4/27/2015 1:29	4.4	36.1
4/27/2015 1:30	3.7	36.5
4/27/2015 1:31	4.1	41.1
4/27/2015 1:32	4.0	37.6
4/27/2015 1:34	4.3	34.6
4/27/2015 1:35	3.9	35.3
4/27/2015 1:36	4.1	37.3
4/27/2015 1:37	3.6	41.2
4/27/2015 1:38	4.5	44.4
4/27/2015 1:43	4.2	37.7
4/27/2015 1:44	4.2	37.1
4/27/2015 1:45	4.1	35.0
4/27/2015 1:46	4.1	36.9
4/27/2015 1:47	3.6	37.0
4/27/2015 1:48	4.2	39.2
4/27/2015 1:51	4.1	35.5
4/27/2015 1:52	4.1	34.7
4/27/2015 1:53	4.0	36.9
4/27/2015 1:54	3.9	50.8
4/27/2015 1:55	4.2	45.2
4/27/2015 1:56	4.0	37.8
4/27/2015 1:57	4.4	35.6
4/27/2015 1:58	4.4	33.2

Day and Time of Measurement ^[1]	Average Wind Speed	Measured Leq
	(1 Minute Average)	(dBA)
4/27/2015 1:59	3.9	31.8
4/27/2015 2:02	3.9	39.3
4/27/2015 2:03	3.9	37.8
4/27/2015 2:04	4.3	39.0
4/27/2015 2:05	4.4	34.5
4/27/2015 2:06	4.5	40.7
4/27/2015 2:07	3.8	36.8
4/27/2015 2:09	3.6	34.4
4/27/2015 2:10	3.7	33.3
4/27/2015 2:11	3.8	31.4
4/27/2015 2:12	3.8	31.9
4/27/2015 2:17	3.7	31.8
4/27/2015 2:18	3.7	31.8
4/27/2015 2:23	3.9	35.7
4/27/2015 2:24	4.0	35.0
4/27/2015 2:25	4.0	35.8
4/27/2015 2:26	4.0	32.0
4/27/2015 2:27	4.1	32.7
4/27/2015 2:28	3.6	30.2
4/27/2015 2:37	4.0	33.4
4/27/2015 2:39	3.7	38.7
4/27/2015 2:40	3.8	43.5
4/27/2015 2:44	4.2	36.5
4/27/2015 2:47	4.2	34.5
4/27/2015 2:48	4.4	31.6
4/27/2015 2:50	3.5	29.8
4/27/2015 2:51	3.5	29.7
4/27/2015 2:58	3.6	32.8
4/27/2015 3:01	3.8	33.9
4/27/2015 3:03	3.6	31.4
4/27/2015 3:06	4.1	36.8
4/27/2015 3:07	4.2	35.1
4/27/2015 3:08	3.9	53.7
4/27/2015 3:10	3.8	38.1
4/27/2015 3:11	4.1	34.1
4/27/2015 3:12	4.2	32.8
4/27/2015 3:20	3.9	32.5
4/27/2015 3:21	4.0	36.9
4/27/2015 22:09	3.6	30.8
4/27/2015 23:40	3.5	30.2
4/27/2015 23:56	3.5	30.2
4/30/2015 0:27	3.7	29.0
4/30/2015 0:28	3.6	28.1
4/30/2015 0:36	3.6	31.3

Day and Time of Measurement ^[1]	Average Wind Speed	Measured Leq
	(1 Minute Average)	(dBA)
4/30/2015 0:38	3.7	32.3
4/30/2015 0:39	3.6	31.2
4/30/2015 0:40	3.6	31.1
4/30/2015 0:41	3.6	36.7
4/30/2015 0:43	3.9	33.3
4/30/2015 0:45	3.8	36.0
4/30/2015 0:46	4.1	39.8
4/30/2015 0:51	4.3	39.2
4/30/2015 0:52	4.0	35.9
4/30/2015 0:53	4.3	35.0
4/30/2015 0:54	4.0	34.7
4/30/2015 0:55	3.8	38.0
4/30/2015 0:56	3.5	35.4
4/30/2015 0:57	3.7	38.8
4/30/2015 1:01	3.6	35.3
4/30/2015 1:02	3.7	35.3
4/30/2015 1:03	3.8	35.4
4/30/2015 1:04	3.5	37.9
4/30/2015 1:06	4.2	34.5
4/30/2015 1:07	3.5	34.7
4/30/2015 1:09	4.1	34.7
4/30/2015 1:12	3.5	35.2
4/30/2015 1:13	3.7	36.7
4/30/2015 1:14	3.9	36.7
4/30/2015 1:15	4.2	34.3
4/30/2015 1:16	4.1	37.3
4/30/2015 1:17	3.9	36.9
4/30/2015 1:18	4.3	36.2
4/30/2015 1:19	4.0	35.0
4/30/2015 1:20	4.1	34.8
4/30/2015 1:21	3.8	34.0
4/30/2015 1:22	3.5	34.4
4/30/2015 1:24	3.6	32.8
4/30/2015 1:25	3.9	33.0
4/30/2015 1:29	3.6	33.8
4/30/2015 1:31	3.8	35.9
4/30/2015 1:33	3.6	32.0
4/30/2015 1:34	3.6	31.7
4/30/2015 1:37	3.6	32.1
4/30/2015 1:47	3.9	34.0
4/30/2015 1:48	3.5	33.1
4/30/2015 1:58	3.5	32.9
4/30/2015 1:59	3.6	32.5
4/30/2015 2:02	4.2	33.3

Day and Time of Measurement ^[1]	Average Wind Speed	Measured Leq
	(1 Minute Average)	(dBA)
4/30/2015 2:04	3.6	33.3
4/30/2015 2:06	3.7	32.9
4/30/2015 2:07	3.7	35.5
4/30/2015 2:09	3.9	37.5
4/30/2015 2:10	3.9	36.8
4/30/2015 2:11	4.3	34.3
4/30/2015 2:12	4.4	35.6
4/30/2015 2:13	3.5	35.9
4/30/2015 2:14	3.7	37.3
4/30/2015 2:15	4.1	37.4
4/30/2015 2:16	4.1	39.4
4/30/2015 2:17	4.0	34.6
4/30/2015 2:19	3.6	36.0
4/30/2015 2:21	3.8	35.0
4/30/2015 2:22	3.6	33.3
4/30/2015 2:23	3.7	34.3
4/30/2015 2:25	3.6	34.9
4/30/2015 2:26	3.5	35.4
4/30/2015 2:28	3.9	33.6
4/30/2015 2:31	3.5	35.3
4/30/2015 2:32	3.6	34.8
4/30/2015 2:33	3.6	36.9
4/30/2015 2:34	3.5	37.5
4/30/2015 2:35	3.9	34.5
4/30/2015 2:36	4.2	36.2
4/30/2015 2:38	3.8	36.9
4/30/2015 2:39	4.1	39.1
4/30/2015 2:40	4.1	54.6
4/30/2015 2:41	4.2	43.8
4/30/2015 2:42	3.7	36.8
4/30/2015 2:43	3.9	36.3
4/30/2015 2:44	4.0	36.0
4/30/2015 2:45	4.3	37.7
4/30/2015 2:47	3.6	38.1
4/30/2015 2:48	4.3	37.0
4/30/2015 2:49	4.0	36.7
4/30/2015 2:50	4.0	34.6
4/30/2015 2:51	3.7	35.2
4/30/2015 2:52	3.7	38.5
4/30/2015 2:53	4.0	37.2
4/30/2015 2:54	4.3	38.9
4/30/2015 2:56	4.3	36.7
4/30/2015 2:58	4.0	35.1
4/30/2015 2:59	3.8	36.7

Day and Time of Measurement ^[1]	Average Wind Speed	Measured Leq
	(1 Minute Average)	(dBA)
4/30/2015 3:00	3.8	36.2
4/30/2015 3:01	4.0	34.6
4/30/2015 3:02	3.9	36.1
4/30/2015 3:03	4.0	34.6
4/30/2015 3:04	4.0	35.8
4/30/2015 3:05	3.9	35.4
4/30/2015 3:06	3.9	36.9
4/30/2015 3:07	4.2	35.7
4/30/2015 3:08	3.7	33.0
4/30/2015 3:09	3.9	36.5
4/30/2015 3:12	3.6	36.6
4/30/2015 3:13	3.5	34.7
4/30/2015 3:14	4.3	36.7
4/30/2015 3:16	3.8	35.1
4/30/2015 3:17	3.8	34.0
4/30/2015 3:20	3.8	36.2
4/30/2015 3:21	3.5	36.0
4/30/2015 3:23	3.8	35.4
4/30/2015 3:24	3.7	38.5
4/30/2015 3:25	3.8	42.8
4/30/2015 3:26	4.1	54.0
4/30/2015 3:27	4.3	35.1
4/30/2015 3:28	3.8	34.9
4/30/2015 3:29	3.6	34.6
4/30/2015 3:31	3.8	33.8
4/30/2015 3:32	3.8	37.6
4/30/2015 3:33	3.7	36.6
4/30/2015 3:34	4.0	36.5
4/30/2015 3:35	4.0	37.9
4/30/2015 3:36	4.1	34.1
4/30/2015 3:37	4.1	34.5
4/30/2015 3:39	3.8	35.7
4/30/2015 3:40	3.8	34.8
4/30/2015 3:41	3.8	34.2
4/30/2015 3:44	3.9	33.4
4/30/2015 3:45	3.8	33.1
4/30/2015 3:52	3.9	35.2
4/30/2015 3:53	3.6	35.3
4/30/2015 3:55	3.8	35.4
4/30/2015 3:56	3.9	34.8
4/30/2015 3:57	3.7	34.2
4/30/2015 3:58	3.7	34.6
4/30/2015 3:59	3.7	33.8
4/30/2015 4:00	3.5	34.6

Day and Time of Measurement ^[1]	Average Wind Speed	Measured Leq
	(1 Minute Average)	(dBA)
4/30/2015 4:02	3.8	37.2
4/30/2015 4:03	4.1	36.5
4/30/2015 4:04	4.0	35.4
4/30/2015 4:05	4.2	37.7
4/30/2015 4:06	3.8	34.7
4/30/2015 4:07	4.2	34.2
4/30/2015 4:14	3.6	32.2
4/30/2015 4:17	3.5	32.5
4/30/2015 4:34	4.1	34.2
4/30/2015 4:41	3.7	37.2
4/30/2015 4:45	3.9	35.5
4/30/2015 4:46	4.1	33.3
4/30/2015 4:47	4.1	35.7
4/30/2015 4:48	3.5	34.3
4/30/2015 4:49	3.6	34.8
4/30/2015 4:51	3.7	35.4
4/30/2015 4:52	4.0	37.2
4/30/2015 4:53	4.1	42.9
4/30/2015 4:54	4.4	41.0
4/30/2015 22:01	4.3	39.3
4/30/2015 22:03	4.2	38.5
4/30/2015 22:04	4.0	36.8
4/30/2015 22:05	4.1	36.8
4/30/2015 22:06	3.7	36.9
4/30/2015 22:07	3.6	37.4
4/30/2015 22:08	3.8	36.4
4/30/2015 22:09	3.8	52.7
4/30/2015 22:12	3.7	36.7
4/30/2015 22:13	3.5	37.6
4/30/2015 22:14	3.5	38.9
4/30/2015 22:16	3.6	37.6
4/30/2015 22:17	3.7	41.6
4/30/2015 22:25	3.6	53.9
4/30/2015 22:26	3.5	54.7
4/30/2015 22:27	3.6	37.5
4/30/2015 22:29	3.8	35.2
4/30/2015 22:30	3.6	35.0
4/30/2015 22:41	3.8	37.0
4/30/2015 22:42	3.5	52.2
4/30/2015 22:43	3.8	37.2
4/30/2015 22:50	3.6	36.8
4/30/2015 22:52	3.6	38.1
4/30/2015 23:00	3.5	37.6
4/30/2015 23:06	3.7	34.7

Day and Time of Measurement ^[1]	Average Wind Speed	Measured Leq
	(1 Minute Average)	(dBA)
4/30/2015 23:07	3.6	39.1
4/30/2015 23:08	3.8	51.0
4/30/2015 23:09	4.2	38.3
4/30/2015 23:10	4.0	38.6
4/30/2015 23:11	3.8	36.2
4/30/2015 23:12	4.4	40.4
4/30/2015 23:13	4.1	40.2
4/30/2015 23:14	4.2	37.1
4/30/2015 23:15	4.4	37.2
4/30/2015 23:16	4.1	38.0
4/30/2015 23:18	4.0	52.1
4/30/2015 23:19	3.7	38.2
4/30/2015 23:21	4.0	38.4
4/30/2015 23:22	3.8	35.0
4/30/2015 23:23	4.2	35.0
4/30/2015 23:24	3.7	34.7
4/30/2015 23:25	4.0	33.6
4/30/2015 23:26	3.6	35.4
4/30/2015 23:32	3.9	35.7
4/30/2015 23:34	3.9	34.1
4/30/2015 23:35	3.7	35.4
4/30/2015 23:37	3.8	34.6
4/30/2015 23:38	3.7	34.3
4/30/2015 23:41	4.0	34.3
4/30/2015 23:42	3.7	35.3
4/30/2015 23:43	3.7	34.4
4/30/2015 23:44	4.0	36.0
4/30/2015 23:45	3.6	33.9
4/30/2015 23:46	3.8	33.3
4/30/2015 23:47	3.7	34.6
4/30/2015 23:49	4.0	33.8
4/30/2015 23:51	3.7	33.1
4/30/2015 23:54	3.9	32.3
5/1/2015 0:01	3.7	32.1
5/1/2015 22:04	3.5	32.4
5/1/2015 22:05	3.6	32.6
5/1/2015 22:09	3.6	31.9
5/1/2015 22:10	3.6	32.4
5/1/2015 22:11	3.5	32.4
5/1/2015 23:11	3.5	33.6
5/1/2015 23:12	3.6	33.9
5/1/2015 23:13	3.9	35.3
5/1/2015 23:14	4.0	32.2
5/2/2015 22:18	3.5	38.7

Day and Time of Measurement ^[1]	Average Wind Speed	Measured Leq
	(1 Minute Average)	(dBA)
5/2/2015 22:47	3.8	36.9
5/2/2015 22:49	3.6	42.8
5/2/2015 22:51	3.6	37.6
5/2/2015 22:52	3.6	37.5
5/2/2015 22:54	3.6	37.5
5/2/2015 23:04	3.6	38.3
5/2/2015 23:05	4.2	52.4
5/2/2015 23:07	3.8	36.9
5/2/2015 23:08	3.8	37.2
5/2/2015 23:09	3.7	51.9
5/2/2015 23:10	3.8	38.3
5/2/2015 23:11	3.6	53.9
5/2/2015 23:12	3.6	42.9
5/2/2015 23:14	3.6	37.1
5/2/2015 23:16	3.6	36.5
5/2/2015 23:19	3.6	37.0
5/2/2015 23:21	3.6	39.1
5/2/2015 23:24	3.8	39.4
5/2/2015 23:25	3.8	52.0
5/2/2015 23:26	3.7	54.3
5/2/2015 23:27	3.8	42.9
5/2/2015 23:28	3.8	42.9
5/2/2015 23:30	3.6	41.2
5/2/2015 23:31	3.6	52.7
5/2/2015 23:33	3.5	38.4
5/2/2015 23:34	3.6	35.5
5/2/2015 23:35	3.5	39.3
5/2/2015 23:36	3.6	37.9
5/2/2015 23:37	3.5	37.4
5/2/2015 23:40	3.6	39.0
5/2/2015 23:41	3.5	37.1
5/2/2015 23:42	3.6	54.2
5/2/2015 23:43	3.7	51.3
5/2/2015 23:44	3.6	39.2
5/2/2015 23:45	3.7	39.2
5/2/2015 23:46	3.7	39.9
5/2/2015 23:47	3.8	40.2
5/2/2015 23:48	3.9	39.4
5/2/2015 23:49	3.6	40.5
5/2/2015 23:50	3.6	39.7
5/2/2015 23:51	3.5	40.3
5/2/2015 23:52	3.7	40.1
5/2/2015 23:53	3.5	39.8
5/2/2015 23:54	3.7	39.0

Day and Time of Measurement ^[1]	Average Wind Speed	Measured Leq
	(1 Minute Average)	(dBA)
5/2/2015 23:55	3.7	41.1
5/2/2015 23:56	3.8	52.5
5/2/2015 23:57	3.5	41.7
5/2/2015 23:58	3.8	40.5
5/2/2015 23:59	3.7	40.8
5/3/2015 0:00	4.0	40.9
5/3/2015 0:01	3.8	39.7
5/3/2015 0:02	3.6	39.5
5/3/2015 0:03	3.6	40.3
5/3/2015 0:07	3.6	41.9
5/3/2015 0:13	3.7	38.5
5/3/2015 0:14	3.8	40.4
5/3/2015 0:15	3.7	40.0
5/3/2015 0:16	3.6	39.0
5/3/2015 0:17	3.6	38.8
5/3/2015 0:18	3.6	54.4
5/3/2015 0:19	3.5	38.6
5/3/2015 0:20	3.7	38.7
5/3/2015 0:21	3.6	37.3
5/3/2015 0:23	3.5	36.6
5/3/2015 0:24	3.8	37.4
5/3/2015 0:25	3.6	37.7
5/3/2015 0:26	3.6	39.2
5/3/2015 0:27	3.6	40.2
5/3/2015 0:28	3.5	38.9
5/3/2015 0:30	3.5	39.6
5/3/2015 0:32	3.8	40.0
5/3/2015 0:33	3.8	39.4
5/3/2015 0:34	3.8	39.0
5/3/2015 0:35	3.8	39.2
5/3/2015 0:36	3.8	39.0
5/3/2015 0:37	4.0	38.6
5/3/2015 0:38	4.0	38.8
5/3/2015 0:39	3.9	39.5
5/3/2015 0:40	3.8	39.7
5/3/2015 0:41	3.8	38.9
5/3/2015 0:42	3.8	39.2
5/3/2015 0:43	3.9	39.5
5/3/2015 0:44	3.9	39.8
5/3/2015 0:45	3.7	38.8
5/3/2015 0:46	4.0	39.2
5/3/2015 0:47	3.9	39.3
5/3/2015 0:48	3.8	53.8
5/3/2015 0:49	3.9	39.9

Day and Time of Measurement ^[1]	Average Wind Speed	Measured Leq
	(1 Minute Average)	(dBA)
5/3/2015 0:50	3.8	39.3
5/3/2015 0:51	3.8	39.1
5/3/2015 0:52	3.9	39.0
5/3/2015 0:53	3.6	37.6
5/3/2015 0:54	3.9	38.9
5/3/2015 0:55	3.6	40.8
5/3/2015 0:56	3.7	39.7
5/3/2015 0:57	3.9	39.9
5/3/2015 0:58	3.8	39.8
5/3/2015 0:59	3.9	39.4
5/3/2015 1:00	4.0	38.6
5/3/2015 1:01	4.0	38.7
5/3/2015 1:02	4.0	40.2
5/3/2015 1:03	4.1	40.0
5/3/2015 1:04	3.9	40.0
5/3/2015 1:05	4.1	39.5
5/3/2015 1:06	4.1	38.7
5/3/2015 1:07	4.2	41.2
5/3/2015 1:08	4.1	40.7
5/3/2015 1:09	4.2	40.5
5/3/2015 1:10	4.2	39.8
5/3/2015 1:11	4.2	39.2
5/3/2015 1:12	4.2	38.7
5/3/2015 1:13	4.2	39.0
5/3/2015 1:14	4.3	39.0
5/3/2015 1:15	4.5	38.3
5/3/2015 1:16	4.5	38.8
5/3/2015 1:17	4.3	38.1
5/3/2015 1:18	4.4	40.2
5/3/2015 1:19	4.4	40.6
5/3/2015 3:43	4.4	39.6
5/3/2015 3:44	4.2	38.7
5/3/2015 3:45	4.4	37.0
5/3/2015 3:59	4.4	40.1
5/3/2015 4:51	4.5	40.0
5/3/2015 4:52	4.4	40.0
5/3/2015 4:55	4.5	40.0
5/3/2015 4:56	4.4	40.2
5/3/2015 4:57	4.4	40.3
5/3/2015 4:58	4.4	39.3
5/3/2015 22:11	3.6	45.4
5/3/2015 22:20	3.6	39.1
5/3/2015 22:29	3.9	41.1
5/3/2015 22:31	3.5	53.1

Day and Time of Measurement ^[1]	Average Wind Speed	Measured Leq
	(1 Minute Average)	(dBA)
5/3/2015 22:38	3.5	40.4
5/3/2015 22:39	4.0	40.6
5/3/2015 22:41	3.8	38.6
5/3/2015 22:42	3.7	38.7
5/3/2015 22:45	3.7	38.6
5/3/2015 22:46	4.0	38.8
5/3/2015 22:48	3.7	41.0
5/3/2015 22:49	3.9	41.9
5/3/2015 22:50	4.3	40.5
5/3/2015 22:51	4.3	40.4
5/3/2015 22:52	3.7	41.3
5/3/2015 22:54	3.9	40.1
5/3/2015 22:55	3.5	40.9
5/3/2015 22:57	3.5	40.7
5/3/2015 23:00	4.1	40.8
5/3/2015 23:01	3.9	41.5
5/3/2015 23:02	3.6	41.6
5/3/2015 23:04	3.7	50.6
5/3/2015 23:06	3.7	40.6
5/3/2015 23:07	3.8	53.5
5/3/2015 23:12	3.7	40.1
5/3/2015 23:17	3.6	53.0
5/3/2015 23:18	3.6	40.9
5/3/2015 23:19	3.7	41.2
5/3/2015 23:32	3.5	41.1
5/3/2015 23:35	3.7	40.6
5/3/2015 23:40	3.8	41.1
5/3/2015 23:41	3.8	41.2
5/3/2015 23:42	3.9	41.0
5/3/2015 23:46	4.1	40.9
5/3/2015 23:47	3.8	41.8
5/3/2015 23:55	3.9	41.3
5/3/2015 23:58	3.6	40.2
5/4/2015 0:02	3.8	41.6
5/4/2015 0:06	3.5	41.3
5/4/2015 0:07	3.6	40.9
5/4/2015 0:09	3.7	40.2
5/4/2015 0:11	3.7	42.4
5/4/2015 0:12	3.7	51.8
5/4/2015 0:13	4.0	40.4
5/4/2015 0:14	4.0	40.4
5/4/2015 0:16	3.8	41.5
5/4/2015 0:17	4.0	41.2
5/4/2015 0:19	4.1	40.4

Day and Time of Measurement ^[1]	Average Wind Speed	Measured Leq
	(1 Minute Average)	(dBA)
5/4/2015 0:20	4.1	40.1
5/4/2015 0:21	3.9	39.7
5/4/2015 0:22	4.3	52.6
5/4/2015 0:23	3.8	42.4
5/4/2015 0:24	4.1	40.4
5/4/2015 0:25	4.2	40.7
5/4/2015 0:26	3.8	41.2
5/4/2015 0:27	3.7	40.6
5/4/2015 0:28	4.3	41.3
5/4/2015 0:30	4.5	41.2
5/4/2015 0:31	3.6	41.1
5/4/2015 0:32	4.2	40.9
5/4/2015 0:33	4.2	40.7
5/4/2015 0:35	3.8	40.3
5/4/2015 0:36	3.8	42.4
5/4/2015 0:37	3.9	41.1
5/4/2015 0:39	4.4	41.6
5/4/2015 0:40	4.1	41.9
5/4/2015 0:41	4.5	42.1
5/4/2015 0:42	4.3	42.3
5/4/2015 0:43	4.5	41.3
5/4/2015 0:45	4.1	41.3
5/4/2015 0:46	3.8	40.1
5/4/2015 0:47	4.1	40.9
5/4/2015 0:48	3.8	41.9
5/4/2015 0:51	4.2	41.6
5/4/2015 0:52	4.4	41.3
5/4/2015 0:53	3.9	41.9
5/4/2015 0:54	3.8	41.8
5/4/2015 0:57	4.3	41.7
5/4/2015 0:59	4.3	41.9
5/4/2015 1:00	4.3	41.3
5/4/2015 1:02	4.1	41.8
5/4/2015 1:06	4.4	42.4
5/4/2015 1:08	4.5	41.9
5/4/2015 1:09	4.3	42.6
5/4/2015 1:10	4.3	42.2
5/4/2015 1:11	4.3	52.7
5/4/2015 1:12	4.4	42.9
5/4/2015 1:18	4.3	42.2
5/4/2015 1:19	4.5	40.7
5/4/2015 1:20	4.4	41.4
5/4/2015 1:21	3.8	41.6
5/4/2015 1:22	4.4	41.4

Day and Time of Measurement ^[1]	Average Wind Speed	Measured Leq
	(1 Minute Average)	(dBA)
5/4/2015 1:23	4.4	41.8
5/4/2015 1:25	4.3	41.6
5/4/2015 1:26	4.5	41.1
5/4/2015 1:27	3.9	41.6
5/4/2015 1:28	4.4	41.1
5/4/2015 1:30	4.5	42.0
5/4/2015 1:31	4.2	42.4
5/4/2015 1:32	4.3	41.9
5/4/2015 1:33	4.3	41.6
5/4/2015 1:34	4.3	41.6
5/4/2015 1:36	4.4	42.8
5/4/2015 1:39	4.4	41.2
5/4/2015 1:40	4.3	41.2
5/4/2015 1:41	4.2	41.5
5/4/2015 1:42	4.3	53.6
5/4/2015 1:43	3.9	42.1
5/4/2015 1:44	4.2	40.9
5/4/2015 1:48	4.5	42.2
5/4/2015 1:49	4.4	41.5
5/4/2015 1:51	4.0	41.1
5/4/2015 1:53	4.5	42.7
5/4/2015 1:57	4.4	41.3
5/4/2015 1:59	3.9	41.6
5/4/2015 2:00	4.2	41.7
5/4/2015 2:01	4.2	42.6
5/4/2015 2:02	4.4	41.6
5/4/2015 2:03	4.3	40.6
5/4/2015 2:04	4.0	41.6
5/4/2015 2:05	4.1	41.5
5/4/2015 2:06	4.1	40.7
5/4/2015 2:07	4.2	41.6
5/4/2015 2:08	4.0	40.7
5/4/2015 2:13	4.4	40.6
5/4/2015 2:14	4.4	40.8
5/4/2015 2:15	4.3	40.4
5/4/2015 2:16	4.4	43.2
5/4/2015 2:17	4.1	42.2
5/4/2015 2:22	4.3	43.9
5/4/2015 2:23	4.2	43.6
5/4/2015 2:26	4.5	43.3
5/4/2015 2:31	4.5	40.5
5/4/2015 2:32	3.8	42.4
5/4/2015 2:33	4.0	40.8
5/4/2015 2:35	4.2	40.8

Day and Time of Measurement ^[1]	Average Wind Speed	Measured Leq
	(1 Minute Average)	(dBA)
5/4/2015 2:38	4.1	41.1
5/4/2015 2:39	4.3	40.6
5/4/2015 2:40	4.5	41.2
5/4/2015 2:41	3.9	40.9
5/4/2015 2:42	4.3	51.6
5/4/2015 2:43	4.3	51.9
5/4/2015 2:44	4.2	40.9
5/4/2015 2:45	4.0	40.8
5/4/2015 2:46	4.0	41.5
5/4/2015 2:47	4.3	41.0
5/4/2015 2:48	4.1	41.0
5/4/2015 2:49	3.7	41.3
5/4/2015 2:50	3.8	41.7
5/4/2015 2:51	3.8	41.2
5/4/2015 2:52	4.2	53.8
5/4/2015 2:53	4.3	41.6
5/4/2015 2:54	4.2	40.6
5/4/2015 2:55	4.2	40.7
5/4/2015 2:56	3.8	40.5
5/4/2015 2:57	4.2	40.2
5/4/2015 2:58	3.9	40.7
5/4/2015 2:59	3.7	41.5
5/4/2015 3:00	4.1	40.3
5/4/2015 3:01	4.3	40.7
5/4/2015 3:02	3.7	40.4
5/4/2015 3:03	3.9	40.9
5/4/2015 3:04	4.0	41.3
5/4/2015 3:05	3.9	41.2
5/4/2015 3:06	4.1	41.6
5/4/2015 3:07	4.0	40.9
5/4/2015 3:08	4.4	40.9
5/4/2015 3:09	3.8	40.6
5/4/2015 3:10	4.2	40.2
5/4/2015 3:11	4.5	40.4
5/4/2015 3:12	3.9	40.7
5/4/2015 3:13	4.0	40.3
5/4/2015 3:14	4.4	41.0
5/4/2015 3:15	4.0	40.8
5/4/2015 3:16	4.1	41.1
5/4/2015 3:17	3.6	41.4
5/4/2015 3:18	4.0	41.2
5/4/2015 3:19	4.0	42.0
5/4/2015 3:20	3.9	42.2
5/4/2015 3:21	4.0	41.8

Day and Time of Measurement ^[1]	Average Wind Speed	Measured Leq
	(1 Minute Average)	(dBA)
5/4/2015 3:22	4.0	41.9
5/4/2015 3:23	4.1	41.4
5/4/2015 3:24	4.1	41.3
5/4/2015 3:25	4.3	41.3
5/4/2015 3:26	4.2	40.9
5/4/2015 3:27	3.9	41.2
5/4/2015 3:28	3.7	42.0
5/4/2015 3:29	4.3	41.3
5/4/2015 3:30	4.2	41.3
5/4/2015 3:31	3.8	42.6
5/4/2015 3:32	4.0	41.3
5/4/2015 3:34	4.2	42.8
5/4/2015 3:35	3.7	41.2
5/4/2015 3:37	4.2	41.8
5/4/2015 3:38	4.1	41.2
5/4/2015 3:39	4.3	40.9
5/4/2015 3:40	4.2	40.9
5/4/2015 3:42	4.0	40.7
5/4/2015 3:43	3.8	41.2
5/4/2015 3:44	3.8	40.6
5/4/2015 3:45	4.2	40.7
5/4/2015 3:46	3.7	41.3
5/4/2015 3:47	4.1	40.7
5/4/2015 3:48	4.1	40.9
5/4/2015 3:49	3.9	40.8
5/4/2015 3:50	3.9	40.0
5/4/2015 3:51	4.1	40.0
5/4/2015 3:52	3.8	41.0
5/4/2015 3:53	3.8	40.9
5/4/2015 3:54	4.1	40.4
5/4/2015 3:55	4.4	40.3
5/4/2015 3:56	4.3	41.4
5/4/2015 3:57	4.1	40.8
5/4/2015 3:58	4.1	40.6
5/4/2015 3:59	4.0	40.4
5/4/2015 4:00	4.1	40.5
5/4/2015 4:01	3.8	40.4
5/4/2015 4:02	3.9	41.1
5/4/2015 4:03	3.9	40.5
5/4/2015 4:04	4.0	40.5
5/4/2015 4:05	3.9	41.0
5/4/2015 4:06	4.3	40.1
5/4/2015 4:07	4.3	40.2
5/4/2015 4:08	3.9	40.1

Day and Time of Measurement ^[1]	Average Wind Speed	Measured Leq
	(1 Minute Average)	(dBA)
5/4/2015 4:09	3.9	40.1
5/4/2015 4:10	3.8	40.2
5/4/2015 4:11	3.7	40.1
5/4/2015 4:12	4.0	40.5
5/4/2015 4:13	3.8	40.2
5/4/2015 4:14	4.1	40.7
5/4/2015 4:15	3.8	40.5
5/4/2015 4:16	4.1	40.3
5/4/2015 4:17	4.0	40.5
5/4/2015 4:18	3.8	40.1
5/4/2015 4:19	3.7	40.1
5/4/2015 4:20	4.0	39.9
5/4/2015 4:21	4.0	40.6
5/4/2015 4:22	4.1	40.5
5/4/2015 4:23	3.9	40.0
5/4/2015 4:24	3.9	39.7
5/4/2015 4:25	4.1	39.8
5/4/2015 4:26	3.8	39.7
5/4/2015 4:27	3.7	39.7
5/4/2015 4:28	3.9	39.9
5/4/2015 4:29	3.7	39.8
5/4/2015 4:30	3.6	40.6
5/4/2015 4:31	4.0	40.1
5/4/2015 4:32	4.3	40.4
5/4/2015 4:33	3.6	40.6
5/4/2015 4:34	3.7	40.6
5/4/2015 4:35	3.6	40.9
5/4/2015 4:37	4.1	40.4
5/4/2015 4:38	3.6	40.9
5/4/2015 4:39	3.8	40.8
5/4/2015 4:40	4.2	40.6
5/4/2015 4:41	3.9	52.2
5/4/2015 4:42	3.8	41.0
5/4/2015 4:43	3.6	40.3
5/4/2015 4:44	4.4	40.8
5/4/2015 4:45	4.2	40.5
5/4/2015 4:46	4.2	40.6
5/4/2015 4:47	3.9	39.7
5/4/2015 4:48	4.1	39.9
5/4/2015 4:49	3.8	40.2
5/4/2015 4:50	4.0	40.9
5/4/2015 4:51	3.9	40.3
5/4/2015 4:52	3.7	40.4
5/4/2015 4:53	3.9	40.0

Day and Time of Measurement ^[1]	Average Wind Speed	Measured Leq
	(1 Minute Average)	(dBA)
5/4/2015 4:54	3.9	40.6
5/4/2015 4:55	3.6	40.1
5/4/2015 4:56	3.7	40.0
5/11/2015 23:36	4.5	37.3
5/11/2015 23:41	4.4	37.4
5/13/2015 2:20	4.1	40.5
5/13/2015 2:22	4.4	38.6
5/13/2015 2:24	4.5	39.1
5/13/2015 2:26	4.3	41.3
5/13/2015 2:35	4.2	42.2
5/13/2015 2:40	4.4	36.1
5/13/2015 2:41	4.2	41.9
5/13/2015 2:42	4.2	39.1
5/13/2015 2:44	4.3	39.0
5/13/2015 2:46	4.5	37.5
5/13/2015 2:49	3.8	50.7
5/13/2015 2:50	4.0	40.2
5/13/2015 2:56	4.3	42.8
5/13/2015 2:57	4.5	38.3
5/13/2015 2:59	4.2	42.6
5/13/2015 3:00	3.7	38.0
5/13/2015 3:01	4.4	41.2
5/13/2015 3:02	4.2	39.3
5/13/2015 3:05	3.6	46.4
5/13/2015 3:10	4.3	49.0
5/13/2015 3:16	4.1	37.9
5/13/2015 3:17	4.3	44.6
5/13/2015 3:18	3.9	41.7
5/13/2015 3:23	4.5	51.6
5/13/2015 4:00	4.3	46.4
5/13/2015 4:01	4.3	44.4
5/13/2015 4:07	4.4	37.6
5/13/2015 4:09	4.3	39.2
5/13/2015 4:12	4.0	43.9
5/13/2015 4:13	4.2	43.6
5/13/2015 4:16	4.3	39.1
5/13/2015 4:17	4.1	46.5
5/13/2015 4:18	3.9	48.4
5/13/2015 4:34	4.4	43.1
5/13/2015 4:41	4.2	42.4
5/13/2015 4:46	4.4	40.0
5/13/2015 4:49	4.4	41.2
5/13/2015 23:24	3.6	46.6
5/13/2015 23:25	3.6	30.8

Day and Time of Measurement ^[1]	Average Wind Speed	Measured Leq
	(1 Minute Average)	(dBA)
5/13/2015 23:26	3.7	29.2
5/13/2015 23:27	3.5	27.1
5/13/2015 23:28	3.5	28.2
2/27/2015 22:45	4.6	36.9
2/27/2015 22:48	4.7	36.5
2/27/2015 22:50	4.7	37.1
2/27/2015 22:51	4.7	38.4
2/27/2015 22:52	4.9	38.5
2/27/2015 22:53	4.6	36.5
2/27/2015 22:54	4.7	35.9
2/27/2015 22:55	4.6	35.7
2/27/2015 22:56	4.6	37.4
2/27/2015 22:57	4.6	42.3
2/27/2015 22:58	4.7	39.2
2/27/2015 22:59	4.7	52.8
2/27/2015 23:00	4.7	38.5
2/27/2015 23:01	4.7	37.8
2/27/2015 23:02	4.7	37.4
2/27/2015 23:03	4.7	38.2
2/27/2015 23:04	4.6	37.3
2/27/2015 23:05	4.7	38.0
2/27/2015 23:06	4.7	38.1
2/27/2015 23:08	4.5	40.6
2/27/2015 23:09	4.6	49.7
2/27/2015 23:10	4.7	38.6
2/27/2015 23:11	4.8	38.1
2/27/2015 23:12	4.6	51.3
2/27/2015 23:13	4.6	38.4
2/27/2015 23:14	4.8	50.5
2/27/2015 23:15	4.8	49.9
2/27/2015 23:16	4.9	40.4
2/27/2015 23:17	4.8	40.9
2/27/2015 23:18	5.0	41.1
2/27/2015 23:19	4.9	40.8
2/27/2015 23:20	4.9	39.7
2/27/2015 23:21	4.8	39.8
2/27/2015 23:22	4.9	40.3
2/27/2015 23:23	4.9	45.8
2/27/2015 23:24	4.8	39.8
2/27/2015 23:25	4.8	39.7
2/27/2015 23:26	4.8	40.0
2/27/2015 23:27	4.8	41.0
2/27/2015 23:28	4.9	40.6
2/27/2015 23:29	4.9	40.1

Day and Time of Measurement ^[1]	Average Wind Speed	Measured Leq
	(1 Minute Average)	(dBA)
2/27/2015 23:30	5.0	37.5
2/27/2015 23:31	5.2	37.9
2/27/2015 23:32	5.1	37.0
2/27/2015 23:34	4.6	36.2
2/27/2015 23:36	4.5	37.9
2/27/2015 23:37	4.6	35.5
2/27/2015 23:39	4.5	49.8
2/27/2015 23:40	4.6	37.1
2/27/2015 23:41	4.7	36.4
2/27/2015 23:42	4.5	36.1
2/27/2015 23:46	4.6	37.1
2/27/2015 23:48	4.6	37.3
2/27/2015 23:49	4.6	36.9
2/27/2015 23:51	4.6	44.5
2/27/2015 23:52	4.6	38.6
2/27/2015 23:53	4.7	46.0
2/27/2015 23:54	4.8	43.1
2/28/2015 0:02	4.6	37.3
2/28/2015 0:03	4.6	37.3
2/28/2015 0:04	4.8	38.3
2/28/2015 0:05	5.0	38.9
2/28/2015 0:06	5.0	37.8
2/28/2015 0:07	5.0	37.7
2/28/2015 0:08	4.8	37.9
2/28/2015 0:09	4.9	38.5
2/28/2015 0:10	4.7	36.8
2/28/2015 0:11	4.5	36.9
2/28/2015 0:12	4.7	37.2
2/28/2015 0:13	4.7	36.5
2/28/2015 0:14	4.7	37.1
2/28/2015 0:15	4.6	47.8
2/28/2015 0:16	4.9	47.6
2/28/2015 0:17	5.2	40.4
2/28/2015 0:18	5.1	41.3
2/28/2015 0:19	5.3	40.9
2/28/2015 0:20	5.0	40.2
2/28/2015 0:21	4.9	39.4
2/28/2015 0:22	4.8	40.5
2/28/2015 0:23	5.2	42.2
2/28/2015 0:24	5.2	41.8
2/28/2015 0:25	5.3	43.2
2/28/2015 0:26	5.4	42.2
2/28/2015 0:27	5.3	42.0
2/28/2015 0:28	5.3	42.6

Day and Time of Measurement ^[1]	Average Wind Speed	Measured Leq
	(1 Minute Average)	(dBA)
2/28/2015 0:29	5.2	47.4
2/28/2015 0:31	4.9	44.0
2/28/2015 0:32	4.8	39.2
2/28/2015 0:33	4.7	39.7
2/28/2015 0:34	4.7	39.0
2/28/2015 0:35	4.6	39.2
2/28/2015 0:37	4.6	38.7
2/28/2015 0:38	4.6	38.9
2/28/2015 0:39	4.7	39.9
2/28/2015 0:40	4.9	38.9
2/28/2015 0:41	4.7	38.5
2/28/2015 0:42	4.6	39.2
2/28/2015 0:43	4.7	38.2
2/28/2015 0:44	4.5	38.0
2/28/2015 0:45	4.5	38.8
2/28/2015 0:46	4.7	39.3
2/28/2015 0:47	4.7	39.8
2/28/2015 0:48	4.8	39.9
2/28/2015 0:49	4.8	40.3
2/28/2015 0:50	5.0	40.6
2/28/2015 0:51	4.9	41.1
2/28/2015 0:52	4.8	40.8
2/28/2015 0:53	4.8	40.4
2/28/2015 0:54	5.0	41.2
2/28/2015 0:55	4.8	39.6
2/28/2015 0:56	4.8	40.1
2/28/2015 0:57	4.8	40.5
2/28/2015 0:58	4.9	41.1
2/28/2015 0:59	4.9	51.7
2/28/2015 1:00	4.7	52.7
2/28/2015 1:01	4.6	40.0
2/28/2015 1:02	5.0	40.7
2/28/2015 1:03	4.6	37.8
2/28/2015 1:04	4.6	37.8
2/28/2015 1:07	4.6	38.7
2/28/2015 1:08	4.7	39.0
2/28/2015 1:09	4.6	39.0
2/28/2015 1:10	4.8	39.3
2/28/2015 1:11	4.9	39.7
2/28/2015 1:12	4.7	38.9
2/28/2015 1:13	4.7	39.2
2/28/2015 1:14	4.9	51.0
2/28/2015 1:15	4.8	39.9
2/28/2015 1:16	4.7	39.4

Day and Time of Measurement ^[1]	Average Wind Speed	Measured Leq
	(1 Minute Average)	(dBA)
2/28/2015 1:17	4.7	49.7
2/28/2015 1:18	5.0	42.6
2/28/2015 1:19	4.7	38.6
2/28/2015 1:20	4.7	39.0
2/28/2015 1:21	4.7	38.6
2/28/2015 1:22	4.7	39.2
2/28/2015 1:23	4.9	39.0
2/28/2015 1:24	4.9	40.2
2/28/2015 1:25	5.2	42.0
2/28/2015 1:26	5.1	40.8
2/28/2015 1:27	5.2	41.6
2/28/2015 1:28	5.1	40.8
2/28/2015 1:29	5.1	40.6
2/28/2015 1:30	5.1	40.6
2/28/2015 1:31	4.8	39.0
2/28/2015 1:32	4.8	38.9
2/28/2015 1:33	4.9	39.1
2/28/2015 1:34	4.6	38.7
2/28/2015 1:35	4.8	38.7
2/28/2015 1:36	5.1	38.6
2/28/2015 1:37	4.9	38.8
2/28/2015 1:38	4.9	37.9
2/28/2015 1:39	5.2	40.1
2/28/2015 1:40	5.1	39.9
2/28/2015 1:41	5.2	39.5
2/28/2015 1:42	4.8	39.5
2/28/2015 1:43	5.0	40.3
2/28/2015 1:44	5.2	41.8
2/28/2015 1:45	5.2	41.4
2/28/2015 1:46	5.0	41.7
2/28/2015 1:47	5.1	41.8
2/28/2015 1:48	5.1	40.8
2/28/2015 1:49	5.2	41.3
2/28/2015 1:50	5.2	40.6
2/28/2015 1:51	5.0	40.5
2/28/2015 1:52	4.8	39.3
2/28/2015 1:53	5.0	51.8
2/28/2015 1:54	5.0	38.9
2/28/2015 1:55	5.0	51.7
2/28/2015 1:56	5.2	41.9
2/28/2015 1:57	5.1	39.4
2/28/2015 1:58	5.2	41.3
2/28/2015 1:59	5.1	38.4
2/28/2015 2:00	5.0	38.8

Day and Time of Measurement ^[1]	Average Wind Speed	Measured Leq
	(1 Minute Average)	(dBA)
2/28/2015 2:01	4.9	38.6
2/28/2015 2:02	5.0	37.5
2/28/2015 2:03	5.0	39.0
2/28/2015 2:04	4.9	40.4
2/28/2015 2:05	5.0	37.9
2/28/2015 2:06	4.9	37.9
2/28/2015 2:07	4.8	37.0
2/28/2015 2:08	4.8	37.1
2/28/2015 2:09	4.8	38.1
2/28/2015 2:10	5.0	38.3
2/28/2015 2:11	4.9	39.4
2/28/2015 2:12	5.0	38.6
2/28/2015 2:13	4.8	37.2
2/28/2015 2:14	4.8	37.4
2/28/2015 2:15	4.6	37.5
2/28/2015 2:16	4.6	37.4
2/28/2015 2:17	4.7	38.2
2/28/2015 2:19	4.6	37.3
2/28/2015 2:20	4.5	36.8
2/28/2015 2:22	4.6	52.6
2/28/2015 2:23	4.6	36.9
2/28/2015 2:25	4.6	36.2
2/28/2015 2:28	4.6	38.2
2/28/2015 2:29	4.9	38.6
2/28/2015 2:30	4.7	39.4
2/28/2015 2:31	4.8	40.4
2/28/2015 2:32	4.9	41.3
2/28/2015 2:33	5.0	40.0
2/28/2015 2:34	4.9	40.9
2/28/2015 2:35	5.0	41.9
2/28/2015 2:36	5.2	41.6
2/28/2015 2:37	5.2	41.8
2/28/2015 2:38	5.2	41.9
2/28/2015 2:39	5.2	41.5
2/28/2015 2:40	5.1	41.7
2/28/2015 2:41	5.1	41.0
2/28/2015 2:42	5.1	40.4
2/28/2015 2:43	4.9	39.2
2/28/2015 2:44	4.9	39.9
2/28/2015 2:45	4.8	38.8
2/28/2015 2:46	4.7	39.2
2/28/2015 2:47	4.7	37.7
2/28/2015 2:48	4.7	38.3
2/28/2015 2:49	4.7	38.7

Day and Time of Measurement ^[1]	Average Wind Speed	Measured Leq
	(1 Minute Average)	(dBA)
2/28/2015 2:50	4.8	39.5
2/28/2015 2:51	4.8	39.0
2/28/2015 2:52	4.8	40.4
2/28/2015 2:53	4.9	40.5
2/28/2015 2:54	5.1	41.6
2/28/2015 2:55	5.2	42.5
2/28/2015 2:56	5.4	43.1
2/28/2015 2:57	5.3	42.2
2/28/2015 2:58	5.3	42.6
2/28/2015 2:59	5.3	43.2
2/28/2015 3:00	5.4	43.1
2/28/2015 3:05	5.4	42.4
2/28/2015 3:06	5.4	42.5
2/28/2015 3:07	5.4	41.9
2/28/2015 3:08	5.3	40.9
2/28/2015 3:09	5.0	39.8
2/28/2015 3:10	4.9	39.5
2/28/2015 3:11	5.1	40.4
2/28/2015 3:12	5.2	41.4
2/28/2015 3:13	5.4	42.7
2/28/2015 3:14	5.4	42.3
2/28/2015 3:15	5.4	43.5
2/28/2015 3:17	5.4	43.6
2/28/2015 3:26	5.4	41.3
2/28/2015 3:27	5.3	41.3
2/28/2015 3:28	5.3	41.5
2/28/2015 3:29	5.4	42.1
2/28/2015 3:30	5.3	41.0
2/28/2015 3:31	5.2	41.5
2/28/2015 3:32	5.2	44.0
2/28/2015 3:34	5.4	44.0
2/28/2015 3:35	5.4	42.4
2/28/2015 3:39	5.5	42.2
2/28/2015 3:40	5.4	40.2
2/28/2015 3:41	5.2	42.4
2/28/2015 3:42	5.3	42.2
2/28/2015 3:43	5.4	42.3
2/28/2015 3:44	5.4	41.6
2/28/2015 3:45	5.3	41.6
2/28/2015 3:46	5.3	41.3
2/28/2015 3:48	5.2	40.8
2/28/2015 3:49	4.9	50.3
2/28/2015 3:50	5.1	41.0
2/28/2015 3:51	5.4	42.7

Day and Time of Measurement ^[1]	Average Wind Speed	Measured Leq
	(1 Minute Average)	(dBA)
2/28/2015 3:52	5.1	40.4
2/28/2015 3:53	5.1	40.0
2/28/2015 3:54	5.0	40.5
2/28/2015 3:55	5.2	42.2
2/28/2015 3:56	5.2	41.8
2/28/2015 3:57	5.1	40.6
2/28/2015 3:58	5.0	40.8
2/28/2015 3:59	5.1	40.0
2/28/2015 4:00	4.9	40.2
2/28/2015 4:01	5.0	39.5
2/28/2015 4:02	4.7	37.9
2/28/2015 4:03	4.8	39.5
2/28/2015 4:04	4.9	40.2
2/28/2015 4:05	4.9	37.9
2/28/2015 4:06	4.6	37.3
2/28/2015 4:07	4.7	36.6
2/28/2015 4:08	4.7	36.7
2/28/2015 4:09	4.7	36.6
2/28/2015 4:11	4.5	36.4
2/28/2015 4:12	4.5	36.5
2/28/2015 4:13	4.7	36.9
2/28/2015 4:14	4.7	36.7
2/28/2015 4:15	4.7	38.1
2/28/2015 4:16	4.7	37.2
2/28/2015 4:17	4.8	37.7
2/28/2015 4:18	4.7	37.0
2/28/2015 4:19	4.7	37.4
2/28/2015 4:20	4.8	37.6
2/28/2015 4:21	4.7	38.8
2/28/2015 4:22	4.7	52.6
2/28/2015 4:23	4.7	39.2
2/28/2015 4:24	4.8	38.0
2/28/2015 4:25	4.7	37.9
2/28/2015 4:26	4.9	38.1
2/28/2015 4:27	4.7	39.1
2/28/2015 4:28	4.9	39.5
2/28/2015 4:29	5.0	39.3
2/28/2015 4:30	4.9	40.3
2/28/2015 4:31	5.0	41.0
2/28/2015 4:32	5.1	41.5
2/28/2015 4:33	5.3	41.7
2/28/2015 4:34	5.2	41.8
2/28/2015 4:35	5.4	40.6
2/28/2015 4:36	5.1	39.5

Day and Time of Measurement ^[1]	Average Wind Speed	Measured Leq
	(1 Minute Average)	(dBA)
2/28/2015 4:37	5.1	39.8
2/28/2015 4:39	5.0	46.3
2/28/2015 4:40	4.9	39.4
2/28/2015 4:41	5.0	38.3
2/28/2015 4:42	4.8	37.2
2/28/2015 4:43	4.7	37.9
2/28/2015 4:44	4.6	51.9
2/28/2015 4:45	4.6	34.8
2/28/2015 4:46	4.9	35.1
2/28/2015 4:47	4.9	34.4
2/28/2015 4:48	4.9	35.4
2/28/2015 4:49	4.9	34.8
2/28/2015 4:50	4.7	35.0
2/28/2015 4:51	4.8	35.7
2/28/2015 4:52	4.9	36.6
2/28/2015 4:53	4.8	37.3
2/28/2015 4:54	4.8	36.8
2/28/2015 4:55	4.6	35.9
2/28/2015 4:56	4.5	36.1
2/28/2015 4:59	4.6	34.4
3/2/2015 1:08	4.5	36.5
3/2/2015 1:09	4.6	36.3
3/2/2015 2:52	4.5	36.5
3/2/2015 2:53	4.5	36.8
3/2/2015 2:54	4.6	37.5
3/2/2015 2:55	4.5	37.5
3/2/2015 2:56	4.8	38.2
3/2/2015 2:57	4.8	38.3
3/2/2015 2:58	4.6	36.8
3/2/2015 2:59	4.7	38.4
3/2/2015 3:00	4.7	38.7
3/2/2015 3:01	4.8	39.1
3/2/2015 3:02	5.1	41.0
3/2/2015 3:03	4.9	39.3
3/2/2015 3:04	4.8	40.5
3/2/2015 3:05	4.9	39.3
3/2/2015 3:06	4.6	38.7
3/2/2015 3:07	4.8	40.4
3/2/2015 3:08	5.0	41.2
3/2/2015 3:09	5.3	40.4
3/2/2015 3:10	5.4	44.1
3/2/2015 3:11	5.4	43.3
3/2/2015 3:55	5.5	48.4
3/2/2015 3:56	5.4	42.2

Day and Time of Measurement ^[1]	Average Wind Speed	Measured Leq
	(1 Minute Average)	(dBA)
3/2/2015 3:57	4.9	43.6
3/2/2015 3:58	5.4	43.0
3/2/2015 3:59	5.4	44.0
3/2/2015 4:00	5.4	43.7
3/2/2015 4:01	5.0	42.4
3/2/2015 4:02	5.2	41.8
3/2/2015 4:03	5.0	46.8
3/2/2015 4:05	5.3	41.7
3/2/2015 4:06	4.7	42.3
3/2/2015 4:08	5.3	43.6
3/2/2015 4:09	5.1	41.3
3/2/2015 4:10	5.3	48.2
3/2/2015 4:27	5.4	43.2
3/2/2015 4:30	5.2	45.2
3/2/2015 4:31	5.4	41.7
3/2/2015 4:36	5.0	38.0
3/2/2015 4:37	4.7	42.0
3/2/2015 4:38	5.0	41.6
3/2/2015 4:39	5.3	45.7
3/2/2015 4:41	5.1	45.2
3/2/2015 4:43	5.0	45.9
3/2/2015 4:45	5.4	45.1
3/2/2015 4:46	5.3	43.7
3/2/2015 4:47	5.4	49.3
3/2/2015 4:48	5.1	48.7
3/2/2015 4:49	5.1	46.2
3/2/2015 4:51	5.4	45.0
3/2/2015 4:58	5.2	41.8
3/3/2015 0:37	4.5	36.5
3/3/2015 0:45	5.1	38.6
3/3/2015 22:01	4.5	40.8
3/3/2015 22:11	5.3	51.6
3/3/2015 22:12	5.0	51.6
3/3/2015 22:13	5.1	48.8
3/3/2015 22:46	5.5	45.9
3/3/2015 22:51	5.1	42.7
3/4/2015 1:09	5.5	43.8
3/4/2015 1:11	5.4	40.3
3/4/2015 1:12	5.1	45.1
3/4/2015 1:14	5.5	39.4
3/4/2015 1:15	4.7	37.7
3/4/2015 1:16	5.1	46.4
3/4/2015 1:18	5.5	42.8
3/4/2015 1:43	5.3	43.8

Day and Time of Measurement ^[1]	Average Wind Speed	Measured Leq
	(1 Minute Average)	(dBA)
3/4/2015 2:00	4.7	40.0
3/4/2015 2:01	5.1	44.3
3/4/2015 2:29	5.3	39.0
3/4/2015 2:30	4.8	40.6
3/4/2015 2:31	5.3	41.3
3/4/2015 2:33	4.9	38.5
3/4/2015 2:34	5.0	40.6
3/4/2015 2:35	4.9	40.2
3/4/2015 2:36	5.2	44.6
3/4/2015 2:37	5.4	44.3
3/4/2015 2:42	5.2	41.9
3/4/2015 2:47	5.5	44.5
3/4/2015 2:48	5.3	41.7
3/4/2015 2:49	4.9	40.3
3/4/2015 2:51	5.4	41.8
3/4/2015 2:52	5.2	46.9
3/4/2015 2:55	5.5	43.2
3/4/2015 2:58	5.1	44.7
3/4/2015 3:00	5.1	41.5
3/4/2015 3:01	5.4	43.9
3/4/2015 3:02	5.3	43.4
3/4/2015 3:04	4.7	41.8
3/4/2015 3:06	4.8	37.8
3/4/2015 3:07	5.0	46.8
3/4/2015 3:10	5.4	41.3
3/4/2015 3:11	5.3	43.8
3/4/2015 3:12	5.5	43.3
3/4/2015 3:13	5.1	37.7
3/4/2015 3:14	4.6	37.0
3/4/2015 3:15	4.7	37.2
3/4/2015 3:17	5.3	41.8
3/4/2015 3:18	4.8	38.4
3/4/2015 3:19	4.7	37.2
3/4/2015 3:20	5.0	42.4
3/4/2015 3:21	4.7	36.7
3/4/2015 3:27	4.9	38.6
3/4/2015 3:28	4.9	36.8
3/4/2015 3:43	4.5	34.8
3/4/2015 3:44	4.7	40.4
3/4/2015 3:45	5.2	39.7
3/4/2015 3:47	5.1	39.6
3/4/2015 3:48	4.6	40.3
3/4/2015 3:49	4.9	38.0
3/4/2015 3:50	5.1	39.5

Day and Time of Measurement ^[1]	Average Wind Speed	Measured Leq
	(1 Minute Average)	(dBA)
3/4/2015 3:51	4.7	35.0
3/4/2015 3:55	5.3	41.9
3/4/2015 4:06	5.2	50.6
3/4/2015 4:09	5.2	41.6
3/4/2015 4:10	4.9	39.7
3/4/2015 4:11	5.3	39.7
3/4/2015 4:12	5.3	43.3
3/4/2015 4:13	5.4	44.1
3/4/2015 4:16	5.5	40.3
3/4/2015 4:17	4.8	35.2
3/4/2015 4:23	4.6	32.8
3/4/2015 4:28	4.9	39.0
3/4/2015 4:46	4.5	34.4
3/4/2015 4:59	4.5	36.2
3/4/2015 22:12	5.2	46.4
3/4/2015 22:15	5.3	50.0
3/4/2015 22:20	5.1	41.8
3/4/2015 22:24	5.3	44.2
3/4/2015 22:25	5.0	43.9
3/4/2015 22:27	4.9	42.4
3/4/2015 22:30	5.4	43.6
3/4/2015 22:31	5.1	42.4
3/4/2015 22:32	4.9	42.3
3/5/2015 0:05	5.3	44.5
3/5/2015 0:18	5.4	46.1
3/5/2015 0:22	4.9	42.6
3/5/2015 0:23	5.3	46.3
3/5/2015 0:26	5.3	44.3
3/5/2015 0:56	4.7	41.8
3/5/2015 0:57	5.2	47.7
3/5/2015 0:59	5.2	42.1
3/5/2015 1:03	5.5	43.3
3/5/2015 1:04	5.0	45.4
3/5/2015 1:11	4.6	39.1
3/5/2015 1:12	4.9	39.5
3/5/2015 1:14	5.1	42.6
3/5/2015 1:15	4.8	38.0
3/5/2015 1:24	5.0	42.7
3/5/2015 1:28	4.6	42.8
3/5/2015 1:31	5.1	48.3
3/5/2015 1:34	5.2	45.8
3/5/2015 1:35	4.9	39.4
3/5/2015 1:36	4.8	43.6
3/5/2015 1:37	5.2	44.7

Day and Time of Measurement ^[1]	Average Wind Speed	Measured Leq
	(1 Minute Average)	(dBA)
3/5/2015 1:38	5.1	43.7
3/5/2015 1:39	4.5	41.7
3/5/2015 1:40	5.1	43.5
3/5/2015 1:41	4.7	43.4
3/5/2015 1:45	4.7	46.2
3/5/2015 1:46	5.2	40.3
3/5/2015 1:47	4.5	36.9
3/5/2015 2:00	5.3	42.0
3/5/2015 2:06	4.7	43.0
3/5/2015 2:07	4.8	43.9
3/5/2015 2:08	5.4	41.7
3/5/2015 2:11	5.0	40.2
3/5/2015 2:15	4.8	45.0
3/5/2015 2:16	5.1	40.3
3/5/2015 2:43	4.6	41.8
3/5/2015 2:44	4.7	35.6
3/5/2015 23:00	4.6	39.8
3/5/2015 23:02	4.5	35.9
3/5/2015 23:03	4.6	52.3
3/5/2015 23:08	4.6	35.8
3/5/2015 23:09	4.6	36.5
3/5/2015 23:10	4.7	36.9
3/5/2015 23:11	4.8	36.2
3/5/2015 23:12	4.7	35.9
3/5/2015 23:13	4.7	35.3
3/5/2015 23:14	4.7	36.0
3/5/2015 23:15	4.8	36.0
3/5/2015 23:16	4.6	35.6
3/5/2015 23:17	4.6	35.4
3/5/2015 23:18	4.7	35.7
3/5/2015 23:19	4.7	36.2
3/5/2015 23:20	4.6	36.2
3/5/2015 23:21	4.7	37.6
3/5/2015 23:22	4.8	37.3
3/5/2015 23:23	4.8	37.4
3/5/2015 23:24	4.8	36.7
3/5/2015 23:25	4.8	36.6
3/5/2015 23:26	4.8	36.7
3/5/2015 23:27	4.9	36.7
3/5/2015 23:28	4.6	36.1
3/5/2015 23:29	4.6	36.9
3/5/2015 23:30	4.7	36.9
3/5/2015 23:31	4.8	38.5
3/5/2015 23:32	4.8	38.0

Day and Time of Measurement ^[1]	Average Wind Speed	Measured Leq
	(1 Minute Average)	(dBA)
3/5/2015 23:33	4.8	38.8
3/5/2015 23:34	4.8	49.6
3/5/2015 23:35	4.9	49.8
3/5/2015 23:36	4.9	38.5
3/5/2015 23:37	4.9	37.9
3/5/2015 23:38	4.9	38.0
3/5/2015 23:39	4.9	37.8
3/5/2015 23:40	4.8	37.4
3/5/2015 23:41	4.8	37.9
3/5/2015 23:42	4.9	38.4
3/5/2015 23:43	4.9	37.5
3/5/2015 23:44	4.8	38.0
3/5/2015 23:45	4.8	50.8
3/5/2015 23:46	4.9	38.9
3/5/2015 23:47	4.9	39.3
3/5/2015 23:48	4.9	39.0
3/5/2015 23:49	4.9	39.7
3/5/2015 23:50	4.9	39.3
3/5/2015 23:51	4.9	40.1
3/5/2015 23:52	5.0	39.5
3/5/2015 23:53	4.9	39.1
3/5/2015 23:54	4.9	39.9
3/5/2015 23:55	4.9	39.6
3/5/2015 23:56	5.0	39.7
3/5/2015 23:57	5.0	38.9
3/5/2015 23:58	4.9	39.2
3/5/2015 23:59	4.9	38.7
3/6/2015 0:00	4.9	51.4
3/6/2015 0:01	4.8	39.6
3/6/2015 0:02	4.9	39.0
3/6/2015 0:03	5.0	39.4
3/6/2015 0:04	5.1	38.9
3/6/2015 0:05	5.0	39.3
3/6/2015 0:06	5.0	39.4
3/6/2015 0:07	4.9	39.0
3/6/2015 0:08	4.8	38.6
3/6/2015 0:09	4.7	38.2
3/6/2015 0:10	4.7	38.7
3/6/2015 0:11	4.7	38.5
3/6/2015 0:12	4.7	38.5
3/6/2015 0:13	4.7	38.4
3/6/2015 0:14	4.7	38.5
3/6/2015 0:15	4.7	39.4
3/6/2015 0:17	4.6	38.7

Day and Time of Measurement ^[1]	Average Wind Speed	Measured Leq
	(1 Minute Average)	(dBA)
3/6/2015 0:18	4.8	39.1
3/6/2015 0:19	4.7	38.2
3/6/2015 0:20	4.6	38.0
3/6/2015 0:21	4.5	38.5
3/6/2015 0:22	4.7	39.1
3/6/2015 0:23	4.7	38.8
3/6/2015 0:24	4.6	38.2
3/6/2015 0:26	4.5	38.2
3/6/2015 0:55	4.6	37.5
3/6/2015 0:58	4.7	36.5
3/6/2015 0:59	4.7	36.3
3/6/2015 1:00	4.7	36.2
3/6/2015 1:01	4.8	36.2
3/6/2015 1:02	4.7	36.0
3/6/2015 1:03	4.6	36.7
3/6/2015 1:07	4.6	36.2
3/6/2015 1:08	4.6	36.5
3/6/2015 1:09	4.6	36.3
3/6/2015 1:10	4.7	35.9
3/6/2015 1:11	4.8	37.3
3/6/2015 1:12	4.9	37.5
3/6/2015 1:13	4.7	37.2
3/6/2015 1:14	4.6	37.1
3/6/2015 1:15	4.6	35.6
3/6/2015 1:41	4.5	37.7
3/6/2015 1:42	4.7	37.9
3/6/2015 1:43	4.8	38.5
3/6/2015 1:44	5.0	38.5
3/6/2015 1:45	5.0	38.6
3/6/2015 1:46	5.0	38.9
3/6/2015 1:47	5.1	39.9
3/6/2015 1:48	5.2	39.5
3/6/2015 1:49	5.1	39.1
3/6/2015 1:50	5.2	39.2
3/6/2015 1:51	5.2	39.6
3/6/2015 1:52	5.3	39.9
3/6/2015 1:53	5.3	39.2
3/6/2015 1:54	5.1	39.5
3/6/2015 1:55	5.2	39.4
3/6/2015 1:56	5.1	38.5
3/6/2015 1:57	5.0	38.1
3/6/2015 1:58	5.0	38.4
3/6/2015 1:59	5.2	39.3
3/6/2015 2:00	5.2	38.9

Day and Time of Measurement ^[1]	Average Wind Speed	Measured Leq
	(1 Minute Average)	(dBA)
3/6/2015 2:01	5.1	39.9
3/6/2015 2:02	5.2	39.0
3/6/2015 2:03	5.1	39.3
3/6/2015 2:04	5.1	38.8
3/6/2015 2:05	5.2	40.0
3/6/2015 2:06	5.2	39.9
3/6/2015 2:07	5.4	40.7
3/6/2015 2:08	5.3	40.7
3/6/2015 2:09	5.3	40.5
3/6/2015 2:10	5.2	40.2
3/6/2015 2:11	5.1	39.6
3/6/2015 2:12	5.1	39.4
3/6/2015 2:13	4.8	38.4
3/6/2015 2:14	4.6	36.4
3/6/2015 2:17	4.6	38.2
3/6/2015 2:18	4.6	37.5
3/6/2015 2:19	4.9	39.6
3/6/2015 2:20	5.0	40.4
3/6/2015 2:21	5.2	41.1
3/6/2015 2:22	5.3	40.4
3/6/2015 2:23	5.2	39.6
3/6/2015 2:24	5.2	40.6
3/6/2015 2:25	5.1	38.0
3/6/2015 2:26	4.9	41.6
3/6/2015 2:27	5.1	42.5
3/6/2015 2:28	5.1	43.3
3/6/2015 2:29	5.4	43.7
3/6/2015 2:31	5.4	41.7
3/6/2015 2:32	5.3	41.3
3/6/2015 2:33	5.0	41.8
3/6/2015 2:34	4.9	40.8
3/6/2015 2:35	4.7	39.4
3/6/2015 2:36	4.6	39.7
3/6/2015 2:37	4.6	39.5
3/6/2015 2:38	4.7	39.6
3/6/2015 2:39	4.6	39.4
3/6/2015 2:40	4.8	52.7
3/6/2015 2:41	4.8	40.0
3/6/2015 2:42	4.7	38.4
3/6/2015 2:43	4.6	37.4
3/6/2015 2:44	4.6	37.3
3/6/2015 2:46	4.7	38.3
3/6/2015 2:47	5.0	38.3
3/6/2015 2:48	4.8	52.2

Day and Time of Measurement ^[1]	Average Wind Speed	Measured Leq
	(1 Minute Average)	(dBA)
3/6/2015 2:49	5.0	41.2
3/6/2015 2:50	4.7	39.1
3/6/2015 2:51	5.1	38.7
3/6/2015 2:52	4.9	38.9
3/6/2015 2:53	5.1	37.9
3/6/2015 2:54	5.0	39.3
3/6/2015 2:55	5.1	39.3
3/6/2015 2:56	5.1	38.8
3/6/2015 2:57	5.0	40.3
3/6/2015 2:58	5.1	50.1
3/6/2015 2:59	5.2	40.1
3/6/2015 3:00	5.2	41.0
3/6/2015 3:01	5.1	41.0
3/6/2015 3:02	5.0	40.4
3/6/2015 3:03	5.1	40.8
3/6/2015 3:04	5.3	40.9
3/6/2015 3:05	5.3	41.2
3/6/2015 3:06	5.3	41.2
3/6/2015 3:07	5.2	41.0
3/6/2015 3:08	5.3	40.8
3/6/2015 3:09	5.2	40.4
3/6/2015 3:10	5.0	39.6
3/6/2015 3:11	4.7	39.1
3/6/2015 3:12	4.8	38.7
3/6/2015 3:13	5.0	39.5
3/6/2015 3:14	5.0	39.7
3/6/2015 3:15	5.1	39.2
3/6/2015 3:16	4.8	38.4
3/6/2015 3:17	4.7	38.0
3/6/2015 3:18	4.8	39.5
3/6/2015 3:19	4.9	39.3
3/6/2015 3:21	4.7	43.4
3/6/2015 3:22	4.7	38.0
3/6/2015 3:23	4.7	37.5
3/6/2015 3:24	4.7	37.6
3/6/2015 3:33	4.6	39.0
3/6/2015 3:34	4.7	39.7
3/6/2015 3:35	4.9	40.2
3/6/2015 3:36	4.7	39.0
3/6/2015 3:37	4.6	39.5
3/6/2015 3:38	4.7	39.3
3/6/2015 3:39	4.7	40.7
3/6/2015 3:40	4.8	39.6
3/6/2015 3:41	4.7	39.1

Day and Time of Measurement ^[1]	Average Wind Speed	Measured Leq
	(1 Minute Average)	(dBA)
3/6/2015 3:42	4.8	39.5
3/6/2015 3:43	4.6	38.5
3/6/2015 3:44	4.6	38.9
3/6/2015 3:45	4.8	38.9
3/6/2015 3:46	4.9	39.7
3/6/2015 3:47	4.7	39.8
3/6/2015 3:48	5.2	51.1
3/6/2015 3:49	4.9	40.2
3/6/2015 3:50	4.8	38.3
3/6/2015 3:51	4.8	40.5
3/6/2015 3:52	5.1	39.3
3/6/2015 3:53	4.8	40.9
3/6/2015 3:54	5.3	41.0
3/6/2015 3:55	5.1	40.8
3/6/2015 3:56	4.9	40.5
3/6/2015 3:57	4.9	39.6
3/6/2015 3:58	4.9	40.0
3/6/2015 3:59	4.7	39.7
3/6/2015 4:00	4.8	38.3
3/6/2015 4:02	4.5	37.8
3/6/2015 4:04	4.8	41.0
3/6/2015 4:05	4.8	38.6
3/6/2015 4:07	4.6	38.0
3/6/2015 4:08	4.6	39.2
3/6/2015 4:09	4.7	39.9
3/6/2015 4:10	4.8	39.5
3/6/2015 4:11	5.0	40.5
3/6/2015 4:12	4.9	38.9
3/6/2015 4:13	4.8	40.1
3/6/2015 4:14	5.1	41.4
3/6/2015 4:15	5.1	40.6
3/6/2015 4:16	5.0	39.4
3/6/2015 4:17	4.8	39.3
3/6/2015 4:18	4.9	38.7
3/6/2015 4:19	4.6	37.2
3/6/2015 4:21	4.5	37.0
3/6/2015 4:27	4.5	38.9
3/6/2015 4:29	4.7	40.5
3/6/2015 4:30	4.9	38.8
3/6/2015 4:31	5.0	40.6
3/6/2015 4:32	4.8	37.4
3/6/2015 4:33	4.6	36.7
3/6/2015 4:35	4.7	37.9
3/6/2015 4:36	4.7	38.5

Day and Time of Measurement ^[1]	Average Wind Speed	Measured Leq
	(1 Minute Average)	(dBA)
3/6/2015 4:37	4.7	37.7
3/6/2015 4:38	4.6	37.8
3/9/2015 22:03	4.5	38.3
3/9/2015 22:06	4.6	39.1
3/9/2015 22:29	5.0	39.6
3/9/2015 22:30	4.9	49.3
3/9/2015 22:31	4.9	52.2
3/9/2015 22:32	4.5	40.6
3/9/2015 22:47	5.0	46.9
3/9/2015 22:48	4.6	53.1
3/9/2015 22:53	4.7	39.5
3/9/2015 22:55	4.9	39.8
3/9/2015 22:56	4.8	49.1
3/9/2015 22:57	4.5	52.7
3/9/2015 22:58	4.7	39.1
3/9/2015 22:59	4.5	39.0
3/9/2015 23:00	4.6	51.4
3/9/2015 23:01	4.8	45.3
3/9/2015 23:02	4.6	39.3
3/9/2015 23:03	4.6	39.2
3/9/2015 23:06	4.6	39.1
3/9/2015 23:07	4.8	38.9
3/9/2015 23:08	4.7	39.5
3/9/2015 23:09	4.6	38.9
3/9/2015 23:10	4.6	39.2
3/9/2015 23:11	4.6	38.8
3/9/2015 23:17	4.6	38.4
3/9/2015 23:18	4.8	38.8
3/9/2015 23:19	4.6	38.7
3/9/2015 23:20	4.6	38.9
3/9/2015 23:21	4.7	38.7
3/9/2015 23:22	4.7	37.6
3/9/2015 23:24	4.5	38.0
3/9/2015 23:27	4.6	53.0
3/9/2015 23:29	4.7	39.9
3/9/2015 23:30	4.5	38.4
3/9/2015 23:33	4.6	50.1
3/9/2015 23:35	4.6	39.2
3/9/2015 23:36	4.7	51.0
3/9/2015 23:38	4.7	39.1
3/9/2015 23:39	4.8	38.9
3/9/2015 23:40	4.6	39.1
3/9/2015 23:41	4.7	39.3
3/9/2015 23:42	4.9	39.3

Day and Time of Measurement ^[1]	Average Wind Speed	Measured Leq
	(1 Minute Average)	(dBA)
3/9/2015 23:43	4.8	39.2
3/9/2015 23:44	4.9	38.9
3/9/2015 23:45	4.5	38.9
3/9/2015 23:46	4.6	39.1
3/9/2015 23:49	4.5	39.2
3/9/2015 23:56	4.6	38.3
3/11/2015 22:14	5.3	39.1
3/11/2015 22:16	5.2	44.0
3/11/2015 22:23	5.3	48.2
3/11/2015 22:24	4.7	41.7
3/11/2015 22:25	4.9	38.4
3/11/2015 22:33	4.8	38.4
3/12/2015 0:08	4.7	41.2
3/12/2015 0:14	4.6	40.8
3/12/2015 0:16	5.3	45.1
3/12/2015 0:17	4.6	38.3
3/12/2015 0:19	5.0	43.8
3/12/2015 0:20	4.9	38.2
3/12/2015 0:22	5.2	47.1
3/12/2015 0:27	4.9	39.6
3/12/2015 1:30	4.9	36.6
3/12/2015 1:33	4.8	39.3
3/12/2015 1:52	4.6	39.9
3/12/2015 2:09	4.5	37.8
3/13/2015 1:39	4.6	38.6
3/13/2015 1:47	4.9	41.0
3/13/2015 1:49	4.9	40.2
3/13/2015 1:50	4.7	39.3
3/13/2015 1:51	4.6	39.8
3/13/2015 1:58	4.8	37.3
3/13/2015 2:02	4.9	39.0
3/13/2015 2:28	4.5	39.6
3/13/2015 2:55	4.6	38.0
3/13/2015 3:33	4.8	38.1
3/13/2015 3:38	4.8	40.5
3/13/2015 3:46	4.6	38.7
3/13/2015 4:33	4.6	40.6
3/13/2015 4:40	4.7	41.2
3/13/2015 4:42	4.9	39.8
3/13/2015 4:44	5.2	41.8
3/13/2015 4:45	5.3	41.6
3/13/2015 4:46	4.9	43.6
3/13/2015 4:47	5.2	49.4
3/13/2015 4:49	4.8	39.4

Day and Time of Measurement ^[1]	Average Wind Speed	Measured Leq
	(1 Minute Average)	(dBA)
3/13/2015 4:50	4.9	41.0
3/13/2015 4:51	4.8	42.6
3/13/2015 4:55	5.3	40.6
3/13/2015 4:59	4.5	38.8
3/13/2015 22:03	5.4	45.0
3/13/2015 22:05	5.2	43.8
3/13/2015 22:10	5.1	42.5
3/13/2015 22:11	5.2	40.9
3/13/2015 22:12	5.1	42.2
3/13/2015 22:15	5.2	43.2
3/13/2015 22:22	5.5	42.1
3/13/2015 22:23	5.1	42.8
3/13/2015 22:24	5.1	52.8
3/13/2015 22:26	4.9	41.9
3/13/2015 22:27	5.4	42.4
3/13/2015 22:28	5.0	39.9
3/13/2015 22:29	4.6	40.2
3/13/2015 22:30	4.9	40.6
3/13/2015 22:40	4.8	50.1
3/13/2015 22:50	4.5	39.3
3/13/2015 23:15	4.7	41.4
3/13/2015 23:19	4.6	39.0
3/13/2015 23:21	4.6	39.1
3/13/2015 23:22	4.7	40.6
3/13/2015 23:23	4.9	41.2
3/13/2015 23:25	4.9	41.5
3/13/2015 23:26	5.0	40.7
3/13/2015 23:27	4.6	40.2
3/13/2015 23:29	4.6	39.0
3/13/2015 23:30	4.7	41.2
3/13/2015 23:31	5.3	40.0
3/13/2015 23:33	4.7	40.2
3/13/2015 23:34	5.1	41.6
3/13/2015 23:35	4.9	41.9
3/13/2015 23:36	5.2	40.5
3/13/2015 23:37	4.6	41.4
3/13/2015 23:39	5.4	52.3
3/13/2015 23:40	4.9	41.8
3/13/2015 23:41	5.3	41.3
3/13/2015 23:44	5.0	40.5
3/13/2015 23:46	5.3	41.4
3/13/2015 23:47	4.6	51.6
3/13/2015 23:49	5.4	43.0
3/13/2015 23:50	5.0	39.1

Day and Time of Measurement ^[1]	Average Wind Speed	Measured Leq
	(1 Minute Average)	(dBA)
3/13/2015 23:51	4.9	41.6
3/13/2015 23:52	4.8	39.1
3/13/2015 23:53	4.8	39.1
3/13/2015 23:54	4.9	41.2
3/13/2015 23:56	5.2	43.1
3/13/2015 23:57	5.5	40.7
3/13/2015 23:58	5.1	40.4
3/14/2015 0:00	4.5	37.8
3/14/2015 0:01	4.6	40.7
3/14/2015 0:04	5.2	39.5
3/14/2015 0:05	5.1	41.3
3/14/2015 0:06	5.4	39.2
3/14/2015 0:07	4.9	41.8
3/14/2015 0:09	5.0	40.7
3/14/2015 0:12	5.5	41.6
3/14/2015 0:13	5.3	39.7
3/14/2015 0:14	5.1	48.9
3/14/2015 0:15	4.9	40.9
3/14/2015 0:19	4.7	41.9
3/14/2015 0:20	5.5	42.1
3/14/2015 0:23	5.3	41.6
3/14/2015 0:25	5.3	40.9
3/14/2015 0:26	5.0	39.8
3/14/2015 0:27	5.0	40.0
3/14/2015 0:28	5.3	41.0
3/14/2015 0:29	5.5	42.2
3/14/2015 0:31	5.5	40.7
3/14/2015 0:33	5.1	42.7
3/14/2015 0:34	5.0	37.9
3/14/2015 0:35	4.7	50.3
3/14/2015 0:36	4.8	47.5
3/14/2015 0:40	4.5	38.3
3/14/2015 0:42	4.7	37.7
3/14/2015 0:43	4.6	37.2
3/14/2015 0:45	4.7	38.2
3/14/2015 0:46	4.5	38.4
3/14/2015 0:47	4.7	36.6
3/14/2015 0:48	4.5	37.9
3/14/2015 0:49	4.6	38.4
3/14/2015 0:50	4.9	39.1
3/14/2015 0:51	5.0	38.1
3/14/2015 0:52	4.7	38.4
3/14/2015 0:53	5.2	41.1
3/14/2015 0:54	5.2	40.1

Day and Time of Measurement ^[1]	Average Wind Speed	Measured Leq
	(1 Minute Average)	(dBA)
3/14/2015 0:55	4.9	38.0
3/14/2015 0:57	4.5	37.5
3/14/2015 0:58	4.7	37.2
3/14/2015 0:59	4.6	38.4
3/14/2015 1:00	4.8	38.0
3/14/2015 1:01	4.9	38.0
3/14/2015 1:02	4.7	37.9
3/14/2015 1:03	4.8	38.3
3/14/2015 1:04	4.6	37.7
3/14/2015 1:05	4.7	37.8
3/14/2015 1:06	4.9	38.0
3/14/2015 1:07	5.1	38.8
3/14/2015 1:08	4.8	40.2
3/14/2015 1:09	5.3	41.5
3/14/2015 1:16	5.1	39.7
3/14/2015 1:17	5.0	40.0
3/14/2015 1:18	5.2	40.2
3/14/2015 1:19	5.3	41.1
3/14/2015 1:34	5.5	39.9
3/14/2015 1:35	5.3	42.1
3/14/2015 1:42	5.5	42.4
3/14/2015 2:02	5.4	41.7
3/14/2015 2:04	5.5	42.4
3/14/2015 2:14	5.3	42.9
3/14/2015 2:16	5.4	40.5
3/14/2015 2:17	5.4	43.1
3/14/2015 2:41	5.2	41.7
3/14/2015 2:44	5.3	41.7
3/14/2015 2:45	5.1	41.6
3/14/2015 2:48	5.4	41.4
3/14/2015 2:50	5.3	41.9
3/14/2015 2:51	5.4	42.4
3/14/2015 2:53	5.2	40.8
3/14/2015 2:54	5.4	43.3
3/14/2015 2:56	5.3	42.5
3/14/2015 2:57	5.3	43.2
3/14/2015 2:58	5.4	42.4
3/14/2015 3:00	5.1	40.9
3/14/2015 3:01	4.5	42.2
3/14/2015 3:02	5.1	41.5
3/14/2015 3:03	5.3	41.9
3/14/2015 3:04	5.2	41.9
3/14/2015 3:05	5.4	41.7
3/14/2015 3:06	5.1	39.6

Day and Time of Measurement ^[1]	Average Wind Speed	Measured Leq
	(1 Minute Average)	(dBA)
3/14/2015 3:07	4.9	39.4
3/14/2015 3:08	4.9	39.9
3/14/2015 3:09	4.6	37.6
3/14/2015 3:11	4.7	37.8
3/14/2015 4:07	4.5	38.3
3/14/2015 4:11	4.8	39.3
3/14/2015 4:12	4.8	40.7
3/14/2015 4:14	5.0	38.8
3/14/2015 4:15	4.9	40.5
3/14/2015 4:16	4.9	40.2
3/14/2015 4:17	4.6	39.2
3/14/2015 4:18	4.8	39.6
3/14/2015 4:19	4.7	39.1
3/14/2015 4:20	5.0	40.5
3/14/2015 4:21	5.3	40.4
3/14/2015 4:25	5.2	41.1
3/14/2015 4:26	5.0	40.3
3/14/2015 4:27	5.1	41.2
3/14/2015 4:28	4.8	39.8
3/14/2015 4:29	5.1	41.2
3/14/2015 4:30	5.3	41.6
3/14/2015 4:32	5.4	42.1
3/14/2015 4:36	5.0	40.1
3/14/2015 4:37	4.9	39.4
3/14/2015 4:38	5.3	42.6
3/14/2015 4:39	5.2	44.1
3/14/2015 4:40	5.4	51.3
3/14/2015 4:42	5.4	42.4
3/14/2015 4:43	5.4	49.7
3/14/2015 4:58	5.5	41.7
3/14/2015 23:37	5.5	45.3
3/15/2015 0:55	5.5	52.3
3/15/2015 22:11	4.5	40.8
3/15/2015 22:14	4.8	42.0
3/15/2015 22:19	4.6	41.4
3/15/2015 22:20	4.7	42.6
3/15/2015 22:21	5.2	41.1
3/15/2015 22:23	4.8	39.8
3/15/2015 22:27	4.7	40.4
3/15/2015 22:33	4.7	41.2
3/15/2015 22:34	4.5	40.4
3/15/2015 22:37	5.2	41.8
3/15/2015 23:14	4.9	37.6
3/15/2015 23:15	4.6	37.2

Day and Time of Measurement ^[1]	Average Wind Speed	Measured Leq
	(1 Minute Average)	(dBA)
3/15/2015 23:18	4.6	36.4
3/15/2015 23:19	4.5	36.9
3/15/2015 23:20	4.5	36.6
3/16/2015 0:26	4.7	40.6
3/16/2015 0:31	4.7	42.1
3/16/2015 0:33	4.6	41.2
3/16/2015 1:02	4.9	43.8
3/16/2015 1:03	4.9	41.1
3/16/2015 1:05	4.7	41.5
3/16/2015 1:09	4.5	42.0
3/16/2015 1:13	4.8	43.8
3/16/2015 1:14	5.0	41.6
3/16/2015 1:18	4.6	41.9
3/16/2015 1:39	4.5	42.1
3/16/2015 1:40	4.7	43.0
3/16/2015 1:42	4.8	42.9
3/16/2015 1:48	4.5	42.0
3/16/2015 1:51	4.6	42.3
3/16/2015 1:55	4.7	42.0
3/16/2015 1:56	4.5	41.3
3/16/2015 2:13	4.5	43.0
3/16/2015 2:18	4.7	46.3
3/16/2015 2:21	4.7	42.8
3/16/2015 2:24	5.4	43.2
3/16/2015 2:25	4.6	43.4
3/16/2015 2:26	4.9	43.6
3/16/2015 2:27	5.0	42.4
3/16/2015 2:28	4.6	43.2
3/16/2015 2:29	4.9	43.9
3/16/2015 2:30	5.2	43.6
3/16/2015 2:31	5.2	45.7
3/16/2015 2:33	4.8	43.6
3/16/2015 2:34	5.0	43.4
3/16/2015 2:35	4.7	43.2
3/16/2015 2:37	4.7	45.8
3/16/2015 2:38	5.2	43.6
3/16/2015 2:39	4.8	44.6
3/16/2015 2:40	4.8	43.6
3/16/2015 2:43	5.3	44.3
3/16/2015 2:44	4.9	44.9
3/16/2015 2:45	4.7	45.2
3/16/2015 2:46	4.8	44.6
3/16/2015 2:51	4.7	46.1
3/16/2015 2:53	4.6	43.0

Day and Time of Measurement ^[1]	Average Wind Speed	Measured Leq
	(1 Minute Average)	(dBA)
3/16/2015 2:55	5.5	44.2
3/16/2015 2:56	5.1	43.6
3/16/2015 2:57	4.9	44.0
3/16/2015 2:58	5.3	45.5
3/16/2015 3:02	5.3	44.8
3/16/2015 3:37	5.3	45.4
3/16/2015 3:38	5.5	46.9
3/16/2015 3:50	5.1	46.1
3/16/2015 3:53	5.2	48.2
3/16/2015 3:56	5.2	45.8
3/16/2015 3:59	5.1	44.5
3/16/2015 4:00	5.4	44.4
3/16/2015 4:01	5.4	46.5
3/16/2015 4:08	5.3	43.9
3/16/2015 4:09	5.5	44.9
3/16/2015 4:11	5.4	43.2
3/16/2015 4:12	5.2	46.9
3/16/2015 4:24	5.3	43.8
3/16/2015 4:25	5.3	44.7
3/16/2015 4:26	5.1	46.5
3/16/2015 4:27	5.4	46.8
3/16/2015 4:46	5.4	44.7
3/16/2015 4:54	5.1	43.5
3/16/2015 4:55	5.3	43.4
3/16/2015 4:59	5.4	45.6
3/17/2015 1:32	4.7	44.2
3/17/2015 1:33	5.5	41.5
3/17/2015 1:34	4.9	43.5
3/17/2015 1:35	5.0	40.6
3/17/2015 1:36	4.7	40.2
3/17/2015 1:37	4.9	40.6
3/17/2015 1:49	5.5	48.6
3/17/2015 1:51	5.1	45.5
3/17/2015 2:00	5.1	42.3
3/17/2015 2:03	4.6	43.2
3/17/2015 2:04	5.1	50.3
3/17/2015 2:17	4.9	46.0
3/17/2015 2:45	5.4	44.3
3/17/2015 2:56	5.0	43.8
3/17/2015 2:57	5.4	47.4
3/17/2015 3:00	5.4	46.0
3/17/2015 3:05	5.4	44.1
3/17/2015 3:06	4.9	43.5
3/17/2015 3:09	5.2	48.3

Day and Time of Measurement ^[1]	Average Wind Speed	Measured Leq
	(1 Minute Average)	(dBA)
3/17/2015 3:23	5.3	46.9
3/17/2015 3:25	5.3	46.8
3/17/2015 3:27	4.7	51.9
3/17/2015 3:28	4.7	45.5
3/17/2015 3:50	5.3	49.6
3/17/2015 3:55	5.4	49.7
3/17/2015 4:04	5.4	46.7
3/17/2015 4:08	5.4	47.8
3/17/2015 4:22	5.3	41.7
3/17/2015 4:30	5.0	44.5
3/17/2015 4:34	5.4	49.0
3/17/2015 4:40	5.4	51.6
3/17/2015 22:06	4.7	43.7
3/17/2015 22:07	5.4	50.5
3/17/2015 22:09	5.3	43.0
3/17/2015 22:12	5.0	41.8
3/17/2015 22:13	5.4	44.5
3/17/2015 22:14	5.0	41.4
3/17/2015 22:15	5.0	52.2
3/17/2015 22:17	5.2	43.3
3/17/2015 22:19	5.1	45.2
3/17/2015 22:21	5.1	41.1
3/17/2015 22:27	4.7	42.2
3/17/2015 22:34	5.0	40.5
3/17/2015 22:35	4.9	47.3
3/17/2015 22:52	5.4	47.5
3/17/2015 23:01	5.4	42.6
3/17/2015 23:13	5.5	44.6
3/17/2015 23:14	5.3	43.0
3/17/2015 23:15	5.3	42.9
3/17/2015 23:16	5.1	41.2
3/17/2015 23:17	4.9	43.2
3/17/2015 23:20	5.0	50.5
3/17/2015 23:21	4.6	44.2
3/17/2015 23:24	5.0	38.4
3/17/2015 23:25	5.0	45.8
3/17/2015 23:28	4.6	46.9
3/17/2015 23:30	4.6	51.9
3/17/2015 23:35	5.0	44.3
3/17/2015 23:36	4.8	42.4
3/17/2015 23:37	5.1	45.6
3/17/2015 23:42	5.3	45.1
3/17/2015 23:46	5.5	44.7
3/17/2015 23:48	4.9	45.5

Day and Time of Measurement ^[1]	Average Wind Speed	Measured Leq
	(1 Minute Average)	(dBA)
3/17/2015 23:49	5.5	49.4
3/17/2015 23:54	5.2	42.3
3/17/2015 23:55	5.0	40.3
3/17/2015 23:56	5.3	43.1
3/17/2015 23:57	5.4	42.3
3/18/2015 0:00	5.1	40.4
3/18/2015 0:01	5.0	47.0
3/18/2015 0:05	4.7	43.3
3/18/2015 0:06	5.5	50.8
3/18/2015 0:09	5.4	47.6
3/18/2015 0:11	5.2	45.2
3/18/2015 0:12	5.4	45.7
3/18/2015 0:15	4.7	38.9
3/18/2015 0:17	4.9	47.9
3/18/2015 0:19	4.6	43.1
3/18/2015 0:20	5.3	44.1
3/18/2015 0:21	4.8	42.2
3/18/2015 0:22	4.6	37.1
3/18/2015 0:25	5.2	41.0
3/18/2015 0:26	4.6	40.6
3/18/2015 0:27	5.2	41.2
3/18/2015 0:30	4.6	41.1
3/18/2015 0:32	5.2	39.1
3/18/2015 0:33	4.9	44.4
3/18/2015 0:35	5.1	38.9
3/18/2015 0:38	4.6	37.4
3/18/2015 0:43	4.5	39.4
3/18/2015 0:47	5.0	40.5
3/18/2015 0:50	4.7	39.9
3/18/2015 0:51	4.7	42.2
3/18/2015 0:52	4.7	39.1
3/18/2015 1:03	4.8	42.5
3/18/2015 1:04	5.4	41.5
3/18/2015 1:07	5.0	44.6
3/18/2015 1:09	4.9	43.2
3/18/2015 1:10	5.4	45.4
3/18/2015 1:12	5.5	41.6
3/18/2015 1:14	5.2	43.4
3/18/2015 1:15	5.0	42.0
3/18/2015 1:16	4.9	41.7
3/18/2015 1:17	5.4	45.4
3/18/2015 1:20	5.4	42.7
3/18/2015 1:21	4.7	44.1
3/18/2015 1:22	5.4	39.3

Day and Time of Measurement ^[1]	Average Wind Speed	Measured Leq
	(1 Minute Average)	(dBA)
3/18/2015 1:24	5.2	40.5
3/18/2015 1:25	5.2	47.6
3/18/2015 1:27	4.7	44.6
3/18/2015 1:29	5.2	44.7
3/18/2015 1:30	5.5	41.5
3/18/2015 1:31	5.2	39.0
3/18/2015 1:34	4.6	40.3
3/18/2015 1:35	5.4	43.7
3/18/2015 1:37	5.2	39.6
3/18/2015 1:39	5.1	46.4
3/18/2015 1:41	5.2	37.1
3/18/2015 1:44	4.6	34.5
3/18/2015 1:46	5.2	43.5
3/18/2015 1:49	4.8	43.2
3/18/2015 1:51	5.5	39.2
3/18/2015 1:52	4.5	42.2
3/18/2015 1:53	5.1	39.3
3/18/2015 1:57	4.6	39.8
3/18/2015 1:58	4.6	41.0
3/18/2015 1:59	4.8	41.4
3/18/2015 2:01	4.8	41.4
3/18/2015 2:03	4.8	40.6
3/18/2015 2:06	4.6	41.9
3/18/2015 2:07	4.5	39.2
3/18/2015 2:08	4.8	41.2
3/18/2015 2:14	5.3	40.7
3/18/2015 2:15	4.8	40.2
3/18/2015 2:16	5.2	42.0
3/18/2015 2:17	4.8	38.5
3/18/2015 2:18	5.0	42.0
3/18/2015 2:20	4.9	39.4
3/18/2015 2:22	4.7	44.0
3/18/2015 2:50	5.2	36.7
3/18/2015 2:51	4.6	37.9
3/18/2015 2:55	4.9	35.5
3/18/2015 3:11	4.5	32.5
3/20/2015 22:04	5.1	41.4
3/20/2015 22:05	5.5	40.3
3/20/2015 22:08	5.2	40.8
3/20/2015 22:11	5.2	41.7
3/20/2015 22:12	5.2	40.5
3/20/2015 22:13	4.8	41.5
3/20/2015 22:14	5.1	39.9
3/20/2015 22:15	4.9	40.8

Day and Time of Measurement ^[1]	Average Wind Speed	Measured Leq
	(1 Minute Average)	(dBA)
3/20/2015 22:16	5.2	41.6
3/20/2015 22:17	5.4	39.2
3/20/2015 22:18	4.5	40.8
3/20/2015 22:19	5.0	44.9
3/20/2015 22:20	5.2	52.5
3/20/2015 22:23	4.9	42.4
3/20/2015 22:25	4.6	40.7
3/20/2015 22:26	4.9	40.3
3/20/2015 22:28	4.7	40.0
3/20/2015 22:29	4.7	39.6
3/20/2015 22:31	4.8	40.3
3/20/2015 22:35	4.7	39.9
3/20/2015 22:39	4.9	39.9
3/20/2015 22:40	4.7	39.4
3/20/2015 22:41	4.7	38.5
3/20/2015 22:43	4.9	40.9
3/20/2015 22:44	5.0	52.8
3/20/2015 22:46	5.1	44.3
3/20/2015 22:47	5.2	42.3
3/20/2015 22:48	5.2	41.6
3/20/2015 22:49	4.9	38.9
3/20/2015 22:50	4.7	39.9
3/20/2015 22:51	4.7	41.0
3/20/2015 22:52	5.4	41.3
3/20/2015 22:53	4.9	40.1
3/20/2015 22:54	5.1	42.6
3/20/2015 22:55	4.7	39.8
3/20/2015 22:56	5.0	40.9
3/20/2015 22:57	4.9	44.2
3/20/2015 22:58	5.5	41.6
3/20/2015 23:00	5.0	52.1
3/20/2015 23:02	4.9	40.8
3/20/2015 23:04	4.9	41.1
3/20/2015 23:05	5.1	40.9
3/20/2015 23:06	4.6	38.8
3/20/2015 23:07	4.8	41.5
3/20/2015 23:08	5.2	43.4
3/20/2015 23:09	5.0	41.1
3/20/2015 23:10	4.7	39.3
3/20/2015 23:11	5.0	41.1
3/20/2015 23:12	4.8	41.7
3/20/2015 23:13	5.5	45.1
3/20/2015 23:14	5.4	41.1
3/20/2015 23:15	4.9	40.0

Day and Time of Measurement ^[1]	Average Wind Speed	Measured Leq
	(1 Minute Average)	(dBA)
3/20/2015 23:16	5.0	42.3
3/20/2015 23:17	4.9	41.1
3/20/2015 23:18	5.1	51.9
3/20/2015 23:19	5.3	44.2
3/20/2015 23:22	5.2	41.6
3/20/2015 23:23	5.0	46.0
3/20/2015 23:25	5.2	40.4
3/20/2015 23:26	4.9	45.7
3/20/2015 23:28	5.1	48.4
3/20/2015 23:32	5.5	42.5
3/20/2015 23:35	5.3	44.5
3/20/2015 23:41	5.4	46.2
3/20/2015 23:44	5.0	40.1
3/20/2015 23:45	5.0	45.1
3/21/2015 0:10	5.5	49.8
3/21/2015 0:15	5.5	44.7
3/21/2015 0:39	5.1	42.7
3/21/2015 0:42	5.5	46.4
3/21/2015 1:15	5.4	42.5
3/21/2015 1:23	5.4	43.7
3/21/2015 4:14	5.5	42.2
3/21/2015 4:15	5.3	46.4
3/21/2015 22:02	5.0	44.8
3/21/2015 22:08	5.0	36.8
3/21/2015 22:12	4.8	33.8
3/21/2015 22:19	5.1	49.1
3/21/2015 22:21	5.4	39.6
3/21/2015 22:43	4.7	39.9
3/21/2015 22:44	4.6	33.4
3/21/2015 22:53	4.9	41.4
3/21/2015 22:58	4.6	38.6
3/21/2015 23:05	4.8	37.4
3/21/2015 23:21	4.9	40.0
3/21/2015 23:22	4.6	38.3
3/21/2015 23:26	5.2	43.5
3/21/2015 23:27	4.6	38.1
3/21/2015 23:33	4.8	46.7
3/21/2015 23:39	5.1	45.2
3/21/2015 23:43	5.3	50.3
3/21/2015 23:45	5.0	45.5
3/21/2015 23:46	5.1	50.8
3/21/2015 23:48	5.3	38.9
3/21/2015 23:56	5.1	44.1
3/21/2015 23:57	5.4	45.8

Day and Time of Measurement ^[1]	Average Wind Speed	Measured Leq
	(1 Minute Average)	(dBA)
3/21/2015 23:58	5.3	49.0
3/22/2015 0:03	5.3	49.8
3/22/2015 0:05	5.4	52.6
3/22/2015 0:11	5.0	45.6
3/22/2015 0:12	4.8	50.7
3/22/2015 0:19	4.8	52.4
3/22/2015 0:20	5.2	51.0
3/22/2015 0:23	5.4	41.8
3/22/2015 0:24	4.5	47.5
3/22/2015 0:27	4.7	45.8
3/22/2015 0:29	5.2	47.7
3/22/2015 0:32	4.6	43.9
3/22/2015 0:33	5.0	44.6
3/22/2015 0:34	4.7	44.9
3/22/2015 0:35	5.1	41.3
3/22/2015 0:37	5.1	50.7
3/22/2015 1:01	4.6	44.1
3/22/2015 1:02	5.2	50.0
3/22/2015 1:26	5.0	46.4
3/22/2015 1:39	4.9	46.8
3/22/2015 1:47	5.5	45.3
3/22/2015 1:48	5.4	51.9
3/22/2015 1:53	5.3	45.9
3/22/2015 1:55	5.2	40.8
3/22/2015 1:56	5.3	45.6
3/22/2015 1:58	5.1	42.7
3/22/2015 1:59	4.8	39.6
3/22/2015 2:02	4.8	39.1
3/22/2015 2:04	5.4	46.1
3/22/2015 2:05	5.0	42.8
3/22/2015 2:06	5.3	49.2
3/22/2015 2:09	5.4	43.5
3/22/2015 2:10	4.5	47.9
3/22/2015 2:16	5.2	51.0
3/22/2015 2:22	4.6	45.5
3/22/2015 2:23	5.4	43.1
3/22/2015 3:10	4.8	46.5
3/22/2015 3:11	5.1	49.5
3/22/2015 3:15	5.4	49.9
3/22/2015 3:17	5.4	47.8
3/22/2015 3:30	5.2	45.9
3/22/2015 3:32	5.4	49.6
3/22/2015 3:41	5.3	50.7
3/22/2015 4:21	5.4	45.3

Day and Time of Measurement ^[1]	Average Wind Speed	Measured Leq
	(1 Minute Average)	(dBA)
3/22/2015 4:22	5.1	41.2
3/22/2015 4:23	4.6	46.6
3/22/2015 4:32	5.3	48.3
3/22/2015 4:37	5.4	41.5
3/22/2015 4:38	4.9	52.8
3/22/2015 4:41	5.2	44.9
3/22/2015 4:42	5.0	39.2
3/22/2015 4:46	4.9	46.0
3/22/2015 4:47	5.3	42.4
3/22/2015 4:49	4.6	43.3
3/22/2015 4:51	4.9	45.7
3/22/2015 4:52	5.2	46.4
3/22/2015 4:53	5.4	50.0
3/22/2015 4:56	4.8	43.5
3/25/2015 0:01	4.9	36.5
3/25/2015 0:03	4.5	35.3
3/25/2015 1:44	5.0	41.8
3/25/2015 1:45	4.7	40.4
3/25/2015 1:49	4.5	39.9
3/25/2015 2:19	4.6	38.0
3/25/2015 2:52	4.6	39.5
3/25/2015 2:54	5.2	43.4
3/25/2015 2:55	4.6	38.7
3/25/2015 3:00	4.6	42.9
3/25/2015 3:01	5.0	41.4
3/25/2015 3:02	4.6	43.1
3/25/2015 3:04	5.0	40.7
3/25/2015 3:07	4.7	39.6
3/25/2015 3:26	4.7	39.4
3/25/2015 3:40	4.5	44.9
3/25/2015 3:44	4.7	42.6
3/25/2015 3:45	4.7	42.7
3/25/2015 3:47	5.5	43.3
3/25/2015 3:48	5.0	45.8
3/25/2015 3:49	5.4	53.1
3/25/2015 3:51	4.5	40.9
3/25/2015 3:57	4.6	43.6
3/25/2015 22:00	4.7	49.9
3/25/2015 22:01	4.7	35.2
3/25/2015 22:05	4.6	33.0
3/25/2015 22:15	5.1	44.5
3/25/2015 22:17	4.6	41.1
3/25/2015 22:18	5.5	37.8
3/25/2015 22:21	5.0	38.3

Day and Time of Measurement ^[1]	Average Wind Speed	Measured Leq
	(1 Minute Average)	(dBA)
3/25/2015 22:22	4.8	39.0
3/25/2015 22:23	4.6	39.4
3/25/2015 22:24	5.5	44.0
3/25/2015 22:26	5.2	37.2
3/25/2015 22:27	4.8	40.9
3/25/2015 22:28	5.2	41.1
3/25/2015 22:29	5.2	39.6
3/25/2015 22:30	4.9	43.1
3/25/2015 22:33	5.1	38.4
3/25/2015 22:34	4.8	36.3
3/25/2015 22:48	4.6	39.2
3/25/2015 23:22	4.6	38.7
3/25/2015 23:23	5.1	38.8
3/25/2015 23:24	4.8	36.3
3/25/2015 23:30	4.8	41.3
3/25/2015 23:33	5.2	42.0
3/25/2015 23:34	4.9	42.8
3/25/2015 23:35	5.2	44.6
3/25/2015 23:41	5.3	48.8
3/25/2015 23:45	5.5	47.2
3/25/2015 23:53	5.4	44.9
3/25/2015 23:59	5.4	42.3
3/26/2015 0:00	5.0	41.5
3/26/2015 0:01	5.2	43.5
3/26/2015 0:08	5.0	43.7
3/26/2015 0:21	5.3	42.2
3/26/2015 0:27	5.4	46.7
3/26/2015 0:31	5.4	43.6
3/26/2015 0:32	5.3	46.0
3/26/2015 0:35	5.0	44.5
3/26/2015 0:37	5.2	46.6
3/26/2015 0:39	4.8	44.8
3/26/2015 0:44	5.0	49.5
3/26/2015 0:46	5.4	40.6
3/26/2015 0:47	4.8	44.2
3/26/2015 0:49	5.3	43.8
3/26/2015 0:50	5.1	49.4
3/26/2015 0:51	5.2	42.6
3/26/2015 0:52	5.0	43.9
3/26/2015 0:54	5.4	39.9
3/26/2015 0:55	4.9	43.4
3/26/2015 0:56	5.3	41.8
3/26/2015 0:57	5.4	41.7
3/26/2015 0:58	5.0	44.4

Day and Time of Measurement ^[1]	Average Wind Speed	Measured Leq
	(1 Minute Average)	(dBA)
3/26/2015 1:01	5.2	40.4
3/26/2015 1:02	5.3	42.3
3/26/2015 1:03	5.3	46.3
3/26/2015 1:08	5.5	47.5
3/26/2015 1:13	4.8	39.8
3/26/2015 1:14	5.4	46.4
3/26/2015 1:18	5.3	46.8
3/26/2015 1:20	5.4	39.6
3/26/2015 1:21	5.0	36.7
3/26/2015 1:22	4.5	37.2
3/26/2015 1:23	4.7	43.6
3/26/2015 1:24	5.4	38.1
3/26/2015 1:25	4.8	34.5
3/26/2015 1:29	4.5	31.6
3/26/2015 22:05	4.8	38.7
3/26/2015 22:08	4.7	44.2
3/26/2015 22:10	5.3	41.9
3/26/2015 22:11	4.9	44.4
3/26/2015 22:18	5.2	37.9
3/26/2015 22:21	5.2	39.0
3/26/2015 22:22	4.8	40.0
3/26/2015 22:23	4.8	38.4
3/26/2015 22:25	4.6	38.5
3/26/2015 22:30	4.7	35.6
3/26/2015 22:32	4.8	52.0
3/26/2015 22:33	4.8	35.5
3/26/2015 22:37	4.5	48.2
3/26/2015 22:39	5.5	40.7
3/26/2015 22:40	4.8	46.5
3/26/2015 22:55	5.1	42.3
3/26/2015 22:56	5.1	42.9
3/26/2015 22:58	5.0	44.1
3/26/2015 23:04	5.1	39.7
3/26/2015 23:07	5.2	48.5
3/26/2015 23:11	4.8	48.8
3/26/2015 23:21	5.1	41.5
3/26/2015 23:22	4.8	40.4
3/26/2015 23:23	4.8	42.7
3/26/2015 23:24	5.1	41.0
3/26/2015 23:25	5.1	39.1
3/26/2015 23:30	5.2	42.3
3/26/2015 23:31	5.1	39.9
3/26/2015 23:32	4.9	36.3
3/26/2015 23:34	4.6	39.3

Day and Time of Measurement ^[1]	Average Wind Speed	Measured Leq
	(1 Minute Average)	(dBA)
3/26/2015 23:35	4.9	36.8
3/26/2015 23:44	4.9	44.2
3/26/2015 23:46	5.0	41.3
3/26/2015 23:47	5.2	43.1
3/26/2015 23:48	5.3	42.6
3/26/2015 23:49	5.3	40.3
3/26/2015 23:50	4.9	40.1
3/26/2015 23:53	5.4	44.8
3/26/2015 23:57	4.8	42.6
3/26/2015 23:58	5.3	45.3
3/26/2015 23:59	5.4	38.4
3/27/2015 0:04	4.7	46.8
3/27/2015 0:06	5.0	39.6
3/27/2015 0:07	5.2	37.7
3/27/2015 0:08	4.8	36.5
3/27/2015 0:14	4.8	46.8
3/27/2015 0:16	4.6	41.7
3/27/2015 0:17	5.4	40.4
3/27/2015 0:18	4.6	36.2
3/27/2015 0:21	5.3	39.4
3/27/2015 0:22	4.7	40.9
3/27/2015 0:23	5.4	42.2
3/27/2015 0:24	5.2	39.8
3/27/2015 0:25	4.8	38.9
3/27/2015 0:29	5.3	44.0
3/27/2015 0:32	4.8	38.5
3/27/2015 0:34	4.5	37.8
3/27/2015 0:39	4.6	38.2
3/27/2015 0:40	4.6	44.0
3/27/2015 0:44	4.6	39.9
3/27/2015 0:45	5.1	38.7
3/27/2015 0:46	4.7	43.1
3/27/2015 0:48	4.8	39.2
3/27/2015 0:49	4.8	39.0
3/27/2015 0:50	4.7	43.2
3/27/2015 0:52	5.4	44.2
3/27/2015 0:54	5.2	45.1
3/27/2015 0:55	5.5	43.6
3/27/2015 0:58	5.1	37.9
3/27/2015 0:59	4.8	41.7
3/27/2015 1:00	5.1	37.4
3/27/2015 1:03	5.0	48.1
3/27/2015 1:06	5.3	39.8
3/27/2015 1:11	4.7	43.2

Day and Time of Measurement ^[1]	Average Wind Speed	Measured Leq
	(1 Minute Average)	(dBA)
3/27/2015 1:18	4.9	38.9
3/27/2015 1:19	4.8	41.3
3/27/2015 1:20	5.0	52.7
3/27/2015 1:22	4.8	42.4
3/27/2015 1:25	5.3	42.6
3/27/2015 1:26	5.3	41.7
3/27/2015 1:27	5.2	39.5
3/27/2015 1:28	4.9	37.3
3/27/2015 1:29	4.6	40.4
3/27/2015 1:30	4.9	40.5
3/27/2015 1:31	4.8	38.7
3/27/2015 1:32	4.5	36.7
3/27/2015 1:36	4.8	40.2
3/27/2015 1:37	4.8	37.9
3/27/2015 1:40	5.5	40.5
3/27/2015 1:41	5.0	36.4
3/27/2015 1:44	5.1	35.1
3/27/2015 1:46	5.3	37.4
3/27/2015 1:47	4.5	39.0
3/27/2015 1:48	4.9	39.1
3/27/2015 1:49	4.5	43.2
3/27/2015 1:52	5.4	40.7
3/27/2015 1:53	5.2	42.7
3/27/2015 1:54	5.2	40.6
3/27/2015 1:55	4.8	41.6
3/27/2015 1:56	4.9	46.8
3/27/2015 1:58	5.0	47.8
3/27/2015 2:00	4.7	41.4
3/27/2015 2:01	5.1	41.3
3/27/2015 2:02	4.9	44.7
3/27/2015 2:12	5.0	42.6
3/27/2015 2:13	5.2	44.6
3/27/2015 2:17	5.3	41.6
3/27/2015 2:18	5.0	40.5
3/27/2015 2:19	5.3	44.7
3/27/2015 2:21	4.9	40.6
3/27/2015 2:22	5.0	38.9
3/27/2015 2:26	4.9	40.9
3/27/2015 2:27	4.7	47.2
3/27/2015 2:43	5.1	51.0
3/27/2015 2:56	5.1	43.8
3/27/2015 2:58	4.6	44.3
3/27/2015 2:59	5.1	42.9
3/27/2015 3:00	5.4	46.1

Day and Time of Measurement ^[1]	Average Wind Speed	Measured Leq
	(1 Minute Average)	(dBA)
3/27/2015 3:03	4.7	42.3
3/27/2015 3:04	5.5	51.3
3/27/2015 3:33	5.4	47.9
3/27/2015 3:39	4.9	43.4
3/27/2015 3:41	5.5	40.7
3/27/2015 3:44	5.5	44.4
3/27/2015 3:46	5.1	43.9
3/27/2015 3:54	5.4	45.6
3/27/2015 3:57	5.1	45.7
3/27/2015 3:59	5.0	45.6
3/27/2015 4:03	5.4	45.8
3/27/2015 4:04	5.4	41.2
3/27/2015 4:05	4.9	41.6
3/27/2015 4:06	5.1	43.5
3/27/2015 4:07	5.4	40.2
3/27/2015 4:08	4.7	42.8
3/27/2015 4:09	5.2	40.1
3/27/2015 4:12	5.0	43.2
3/27/2015 4:13	5.2	40.0
3/27/2015 4:16	5.0	41.8
3/27/2015 4:17	5.1	35.0
3/27/2015 4:19	4.8	40.4
3/27/2015 4:21	5.1	39.7
3/27/2015 4:22	4.7	40.6
3/27/2015 4:23	4.9	50.5
3/27/2015 4:24	5.5	46.2
3/27/2015 4:26	5.0	45.0
3/27/2015 4:35	4.6	44.5
3/27/2015 4:59	5.5	43.9
3/27/2015 22:12	4.8	40.8
3/27/2015 22:15	5.2	49.2
3/27/2015 22:20	4.6	42.1
3/27/2015 22:21	4.8	42.4
3/27/2015 22:22	4.7	44.9
3/27/2015 22:25	5.0	39.6
3/27/2015 22:27	4.8	45.8
3/27/2015 22:28	5.2	43.6
3/27/2015 22:29	4.9	42.0
3/27/2015 22:34	4.8	46.6
3/27/2015 22:35	4.7	38.1
3/27/2015 22:39	4.9	39.3
3/27/2015 22:42	5.0	42.7
3/27/2015 22:43	5.1	42.0
3/27/2015 22:45	4.5	34.5

Day and Time of Measurement ^[1]	Average Wind Speed	Measured Leq
	(1 Minute Average)	(dBA)
3/27/2015 22:49	4.5	40.3
3/27/2015 23:03	4.7	34.2
3/27/2015 23:06	4.8	38.0
3/28/2015 2:52	5.4	38.7
3/28/2015 2:57	4.7	35.7
3/28/2015 4:10	4.7	40.1
3/28/2015 4:18	4.6	38.0
3/28/2015 4:21	5.1	38.0
3/28/2015 4:22	4.5	39.6
3/28/2015 4:24	4.8	35.9
3/28/2015 4:29	5.3	42.6
3/28/2015 4:33	4.5	42.3
3/29/2015 2:25	4.6	38.2
3/29/2015 2:26	4.5	37.6
3/29/2015 2:39	4.5	39.2
3/29/2015 2:42	4.6	38.4
3/29/2015 2:43	4.7	38.1
3/29/2015 2:44	4.5	37.8
3/29/2015 2:45	4.6	37.7
3/29/2015 2:47	4.5	38.2
3/29/2015 2:48	4.5	38.1
3/29/2015 2:50	4.6	38.2
3/29/2015 2:51	4.6	38.4
3/29/2015 2:52	4.7	38.9
3/29/2015 2:53	4.9	38.2
3/29/2015 2:54	4.7	38.5
3/29/2015 2:55	4.7	38.2
3/29/2015 2:56	4.7	38.1
3/29/2015 2:57	4.6	39.0
3/29/2015 2:58	4.6	37.7
3/29/2015 3:00	4.8	38.1
3/29/2015 3:01	4.7	37.9
3/29/2015 3:02	4.6	37.5
3/29/2015 3:03	4.6	38.0
3/29/2015 3:04	4.7	38.9
3/29/2015 3:05	4.7	37.9
3/29/2015 3:06	4.7	38.8
3/29/2015 3:08	4.7	39.4
3/29/2015 3:09	4.8	39.7
3/29/2015 3:10	5.0	40.1
3/29/2015 3:11	5.0	39.5
3/29/2015 3:12	4.8	38.4
3/29/2015 3:13	4.6	39.1
3/29/2015 3:14	4.7	38.9

Day and Time of Measurement ^[1]	Average Wind Speed	Measured Leq
	(1 Minute Average)	(dBA)
3/29/2015 3:15	4.7	38.8
3/29/2015 3:16	4.6	38.1
3/29/2015 3:21	4.7	38.9
3/29/2015 3:22	4.6	38.6
3/29/2015 3:23	4.8	38.8
3/29/2015 3:24	4.8	39.3
3/29/2015 3:25	5.0	40.3
3/29/2015 3:26	5.0	42.6
3/29/2015 3:28	5.1	40.2
3/29/2015 3:29	4.9	40.4
3/29/2015 3:30	5.0	40.5
3/29/2015 3:31	5.1	40.3
3/29/2015 3:32	5.1	40.5
3/29/2015 3:33	5.1	40.9
3/29/2015 3:34	5.3	40.9
3/29/2015 3:35	5.1	40.2
3/29/2015 3:36	5.1	40.7
3/29/2015 3:37	5.1	40.7
3/29/2015 3:38	5.2	41.1
3/29/2015 3:39	5.3	41.2
3/29/2015 3:40	5.2	41.0
3/29/2015 3:41	5.2	40.5
3/29/2015 3:42	5.1	41.1
3/29/2015 3:43	5.3	40.8
3/29/2015 3:44	5.2	41.1
3/29/2015 3:45	5.1	41.5
3/29/2015 3:46	5.2	40.9
3/29/2015 3:47	5.4	41.5
3/29/2015 3:48	5.3	44.5
3/29/2015 3:49	5.4	43.1
3/29/2015 3:50	5.4	48.9
3/29/2015 3:51	5.3	46.7
3/29/2015 3:53	5.4	41.3
3/29/2015 3:54	5.4	40.9
3/29/2015 3:55	5.3	41.5
3/29/2015 3:58	5.3	40.9
3/29/2015 3:59	5.2	41.0
3/29/2015 4:00	5.3	42.4
3/29/2015 4:02	5.4	42.3
3/29/2015 4:03	5.4	40.5
3/29/2015 4:04	5.1	41.7
3/29/2015 4:06	5.4	40.0
3/29/2015 4:07	5.1	39.3
3/29/2015 4:08	4.9	40.0

Day and Time of Measurement ^[1]	Average Wind Speed	Measured Leq
	(1 Minute Average)	(dBA)
3/29/2015 4:09	5.2	40.6
3/29/2015 4:10	5.2	41.7
3/29/2015 4:11	5.5	43.1
3/29/2015 4:13	5.4	40.8
3/29/2015 4:14	5.2	40.8
3/29/2015 4:15	5.4	41.5
3/29/2015 4:17	5.3	40.7
3/29/2015 4:18	5.2	41.5
3/29/2015 4:19	5.3	41.4
3/29/2015 4:20	5.3	41.0
3/29/2015 4:21	5.4	41.1
3/29/2015 4:22	5.2	40.2
3/29/2015 4:23	4.9	41.3
3/29/2015 4:24	5.2	40.9
3/29/2015 4:25	5.2	41.3
3/29/2015 4:26	5.4	41.2
3/29/2015 4:27	5.2	40.4
3/29/2015 4:28	5.0	39.6
3/29/2015 4:29	4.9	40.3
3/29/2015 4:30	5.0	40.3
3/29/2015 4:31	4.9	39.7
3/29/2015 4:32	5.0	40.0
3/29/2015 4:33	4.8	39.4
3/29/2015 4:34	4.8	40.1
3/29/2015 4:35	4.6	41.1
3/29/2015 4:36	4.9	40.8
3/29/2015 4:37	5.0	39.6
3/29/2015 4:38	4.6	41.8
3/29/2015 4:39	5.1	40.3
3/29/2015 4:40	4.9	40.2
3/29/2015 4:42	4.7	40.9
3/29/2015 4:43	5.1	40.4
3/29/2015 4:44	4.8	40.8
3/29/2015 4:45	5.0	39.9
3/29/2015 4:46	4.7	40.2
3/29/2015 4:47	4.9	40.1
3/29/2015 4:48	4.8	40.5
3/29/2015 4:49	4.9	40.9
3/29/2015 4:50	5.0	39.7
3/29/2015 4:51	4.7	40.4
3/29/2015 4:52	5.0	42.2
3/29/2015 4:53	5.2	41.0
3/29/2015 4:54	4.7	40.8
3/29/2015 4:55	4.8	41.0

Day and Time of Measurement ^[1]	Average Wind Speed	Measured Leq
	(1 Minute Average)	(dBA)
3/29/2015 4:56	5.0	40.3
3/29/2015 4:58	4.9	41.7
3/29/2015 4:59	4.7	42.0
3/31/2015 3:33	4.9	40.6
3/31/2015 3:34	5.2	41.8
3/31/2015 3:35	5.5	41.7
3/31/2015 3:36	5.4	39.9
3/31/2015 3:37	4.9	37.4
3/31/2015 3:38	4.7	38.0
3/31/2015 3:39	4.5	36.9
3/31/2015 3:40	4.5	37.2
3/31/2015 3:43	4.5	33.6
3/31/2015 4:01	4.5	37.5
3/31/2015 4:02	4.7	36.6
4/1/2015 22:20	4.6	42.4
4/1/2015 22:21	5.1	40.3
4/1/2015 22:31	4.8	44.2
4/1/2015 22:32	4.7	43.6
4/1/2015 22:33	4.7	41.2
4/1/2015 22:37	4.8	43.3
4/1/2015 22:38	4.5	43.3
4/1/2015 22:39	4.8	46.2
4/1/2015 22:40	5.3	43.2
4/1/2015 22:41	4.7	41.9
4/1/2015 22:43	4.9	43.6
4/1/2015 22:44	5.2	43.6
4/1/2015 22:45	5.0	43.8
4/1/2015 22:46	4.8	44.1
4/1/2015 22:47	5.3	45.4
4/1/2015 22:48	5.2	45.2
4/1/2015 22:49	5.4	43.9
4/1/2015 22:50	5.1	45.9
4/1/2015 22:53	5.0	43.7
4/1/2015 22:54	4.9	45.5
4/1/2015 22:55	5.2	43.1
4/1/2015 22:57	4.6	46.0
4/1/2015 22:58	5.4	45.2
4/1/2015 23:02	5.1	44.4
4/1/2015 23:03	5.0	42.8
4/1/2015 23:05	4.9	53.0
4/1/2015 23:06	5.1	50.1
4/1/2015 23:07	5.5	43.8
4/1/2015 23:10	5.2	45.7
4/1/2015 23:12	4.9	44.5

Day and Time of Measurement ^[1]	Average Wind Speed	Measured Leq
	(1 Minute Average)	(dBA)
4/1/2015 23:16	5.3	43.2
4/1/2015 23:20	4.5	46.0
4/1/2015 23:21	5.3	42.7
4/1/2015 23:24	4.8	41.4
4/1/2015 23:30	4.6	40.9
4/1/2015 23:36	4.9	46.9
4/1/2015 23:41	4.8	43.1
4/1/2015 23:42	4.5	42.8
4/1/2015 23:43	4.9	40.6
4/1/2015 23:45	4.8	41.4
4/1/2015 23:51	4.8	43.6
4/1/2015 23:52	4.8	45.2
4/1/2015 23:55	4.8	43.7
4/1/2015 23:57	4.8	46.7
4/1/2015 23:58	5.4	42.8
4/2/2015 0:00	4.6	43.5
4/2/2015 0:01	4.8	53.1
4/2/2015 0:03	4.8	44.8
4/2/2015 0:04	4.8	43.4
4/2/2015 0:10	5.2	41.9
4/2/2015 0:23	4.8	44.2
4/2/2015 0:24	4.6	43.3
4/2/2015 0:25	4.9	42.1
4/2/2015 0:29	4.5	43.1
4/2/2015 0:30	4.6	49.1
4/2/2015 0:32	4.8	43.7
4/2/2015 0:33	4.5	43.0
4/2/2015 0:34	4.8	42.4
4/2/2015 0:36	4.7	42.7
4/2/2015 0:41	5.0	43.4
4/2/2015 0:42	4.7	44.5
4/2/2015 0:43	5.0	45.3
4/2/2015 0:44	5.4	44.0
4/2/2015 0:45	4.9	46.3
4/2/2015 0:47	5.3	47.2
4/2/2015 0:49	5.4	43.9
4/2/2015 0:50	5.1	44.5
4/2/2015 0:51	5.3	44.7
4/2/2015 0:52	4.6	43.8
4/2/2015 0:53	4.7	46.7
4/2/2015 0:54	5.3	46.7
4/2/2015 0:55	5.0	46.2
4/2/2015 0:57	5.4	45.0
4/2/2015 0:58	5.0	45.1

Day and Time of Measurement ^[1]	Average Wind Speed	Measured Leq
	(1 Minute Average)	(dBA)
4/2/2015 0:59	5.0	44.7
4/2/2015 1:00	4.9	46.3
4/2/2015 1:01	5.3	48.4
4/2/2015 1:03	5.3	44.6
4/2/2015 1:04	5.2	45.2
4/2/2015 1:05	4.9	43.3
4/2/2015 1:07	5.1	46.6
4/2/2015 1:09	4.8	43.0
4/2/2015 1:13	4.9	42.7
4/2/2015 1:16	4.6	42.5
4/2/2015 1:18	4.8	41.9
4/2/2015 1:21	4.5	43.2
4/2/2015 1:22	4.7	43.2
4/2/2015 1:23	4.6	41.8
4/2/2015 1:28	4.5	42.2
4/2/2015 1:33	4.7	43.0
4/2/2015 1:35	4.6	41.5
4/2/2015 1:39	4.6	43.9
4/2/2015 1:40	4.8	41.5
4/2/2015 1:41	4.6	41.3
4/2/2015 1:44	4.7	42.7
4/2/2015 1:49	4.5	41.1
4/2/2015 1:54	4.6	41.8
4/2/2015 1:57	4.7	43.6
4/2/2015 1:58	4.6	43.3
4/2/2015 1:59	5.0	41.6
4/2/2015 2:00	4.6	41.5
4/2/2015 2:06	4.7	40.7
4/2/2015 2:07	4.5	40.6
4/2/2015 2:13	4.8	41.4
4/2/2015 2:16	5.1	41.5
4/2/2015 2:18	4.6	41.3
4/2/2015 2:24	4.6	42.8
4/2/2015 2:25	4.9	43.4
4/2/2015 2:27	4.7	44.6
4/2/2015 2:30	5.2	43.4
4/2/2015 2:31	5.0	42.0
4/2/2015 2:32	4.9	41.3
4/2/2015 2:33	4.6	40.9
4/2/2015 2:34	4.5	41.3
4/2/2015 2:40	4.8	40.9
4/2/2015 2:44	4.5	40.6
4/2/2015 2:51	4.6	40.4
4/2/2015 2:58	4.7	40.9

Day and Time of Measurement ^[1]	Average Wind Speed	Measured Leq
	(1 Minute Average)	(dBA)
4/2/2015 3:05	4.9	39.0
4/2/2015 3:14	4.9	38.8
4/2/2015 3:17	4.7	38.9
4/2/2015 3:28	5.1	40.7
4/2/2015 3:29	4.9	41.9
4/2/2015 3:30	4.9	40.2
4/2/2015 3:32	4.7	41.9
4/2/2015 3:33	5.4	39.7
4/2/2015 3:34	4.7	41.2
4/2/2015 3:35	5.0	39.6
4/2/2015 3:37	5.0	39.7
4/2/2015 3:39	4.8	44.2
4/2/2015 3:44	5.3	44.0
4/2/2015 3:47	5.3	41.6
4/2/2015 3:48	5.2	43.0
4/2/2015 3:50	5.0	43.1
4/2/2015 3:51	5.3	44.3
4/2/2015 3:52	5.5	41.4
4/2/2015 3:53	5.0	39.5
4/2/2015 3:54	4.6	42.4
4/2/2015 3:55	5.4	46.1
4/2/2015 3:57	4.5	41.4
4/2/2015 3:58	4.8	42.5
4/2/2015 3:59	5.2	42.1
4/2/2015 4:00	4.8	43.2
4/2/2015 4:03	4.6	41.9
4/2/2015 4:06	4.6	41.2
4/2/2015 4:08	4.7	43.7
4/2/2015 4:09	4.7	41.6
4/2/2015 4:13	4.8	42.5
4/2/2015 4:14	4.5	42.0
4/2/2015 4:15	4.6	41.2
4/2/2015 4:21	5.0	41.6
4/2/2015 4:23	4.8	42.2
4/2/2015 4:25	4.8	41.4
4/2/2015 4:30	4.7	43.6
4/2/2015 4:31	4.9	41.6
4/2/2015 4:33	4.6	41.5
4/2/2015 4:35	4.8	41.4
4/2/2015 4:37	5.2	41.8
4/2/2015 4:45	4.5	41.7
4/2/2015 4:51	4.8	41.7
4/2/2015 4:52	4.7	42.1
4/2/2015 4:55	5.2	42.9

Day and Time of Measurement ^[1]	Average Wind Speed	Measured Leq
	(1 Minute Average)	(dBA)
4/2/2015 4:56	5.0	45.9
4/2/2015 4:57	5.4	42.2
4/2/2015 4:59	4.7	41.4
4/2/2015 22:01	5.0	40.7
4/2/2015 22:02	5.1	48.0
4/2/2015 22:09	4.8	50.3
4/2/2015 22:11	4.8	44.7
4/2/2015 22:13	5.2	37.7
4/2/2015 22:14	4.6	36.2
4/2/2015 22:27	4.7	40.9
4/2/2015 22:28	5.0	37.8
4/2/2015 22:30	4.5	40.9
4/2/2015 22:33	4.6	47.1
4/2/2015 22:34	5.4	38.7
4/2/2015 22:35	4.7	40.9
4/2/2015 22:38	5.1	36.2
4/2/2015 23:18	4.5	37.1
4/2/2015 23:26	4.9	38.5
4/2/2015 23:27	4.6	31.0
4/9/2015 22:18	5.4	43.2
4/9/2015 22:19	5.4	41.7
4/9/2015 22:21	4.8	47.0
4/9/2015 22:26	4.8	53.7
4/9/2015 22:39	5.5	48.0
4/9/2015 22:42	5.4	43.6
4/9/2015 22:43	5.4	43.5
4/9/2015 22:45	5.4	43.8
4/9/2015 22:50	5.5	40.8
4/9/2015 22:51	5.0	40.5
4/9/2015 22:52	4.7	40.6
4/9/2015 22:53	4.8	40.9
4/9/2015 22:54	4.9	40.3
4/9/2015 22:55	4.9	40.5
4/9/2015 22:56	5.1	39.4
4/9/2015 22:57	4.5	39.4
4/9/2015 22:58	4.6	40.0
4/9/2015 22:59	4.6	39.2
4/9/2015 23:16	4.9	40.0
4/9/2015 23:17	4.7	38.9
4/9/2015 23:22	4.5	52.7
4/9/2015 23:23	4.6	41.4
4/9/2015 23:30	4.7	40.0
4/9/2015 23:32	4.6	40.7
4/9/2015 23:40	5.1	39.6

Day and Time of Measurement ^[1]	Average Wind Speed	Measured Leq
	(1 Minute Average)	(dBA)
4/9/2015 23:43	4.5	39.2
4/9/2015 23:49	4.6	39.6
4/9/2015 23:50	4.5	40.2
4/9/2015 23:52	4.7	41.8
4/9/2015 23:53	5.3	40.6
4/9/2015 23:55	5.3	39.7
4/9/2015 23:56	4.8	39.9
4/9/2015 23:57	4.7	39.7
4/9/2015 23:59	4.6	40.4
4/10/2015 0:01	4.6	41.6
4/10/2015 0:02	5.3	40.0
4/10/2015 0:05	4.5	42.8
4/10/2015 0:06	5.4	42.8
4/10/2015 0:07	5.2	42.4
4/10/2015 0:08	5.5	43.7
4/10/2015 0:09	5.2	53.1
4/10/2015 0:10	5.1	42.6
4/10/2015 0:11	5.4	42.2
4/10/2015 0:12	5.2	40.6
4/10/2015 0:13	4.7	39.9
4/10/2015 0:14	4.8	41.0
4/10/2015 0:15	5.1	41.7
4/10/2015 0:16	5.4	40.9
4/10/2015 0:17	4.7	51.3
4/10/2015 0:19	5.2	40.9
4/10/2015 0:20	5.0	42.2
4/10/2015 0:21	5.2	42.0
4/10/2015 0:22	5.2	43.6
4/10/2015 0:23	5.5	43.5
4/10/2015 0:28	5.4	41.6
4/10/2015 0:29	4.9	42.0
4/10/2015 0:30	5.3	40.8
4/10/2015 0:31	4.8	41.6
4/10/2015 0:33	5.4	43.9
4/10/2015 0:34	5.4	40.7
4/10/2015 0:35	5.1	40.9
4/10/2015 0:37	4.5	41.3
4/10/2015 0:38	4.5	42.3
4/10/2015 0:39	4.5	41.6
4/10/2015 0:40	5.0	40.7
4/10/2015 0:42	5.0	40.2
4/10/2015 0:47	5.2	40.4
4/10/2015 0:48	4.5	40.4
4/10/2015 0:54	4.9	44.9

Day and Time of Measurement ^[1]	Average Wind Speed	Measured Leq
	(1 Minute Average)	(dBA)
4/10/2015 0:55	5.4	44.8
4/10/2015 0:57	4.8	40.6
4/10/2015 0:58	4.7	42.7
4/10/2015 0:59	4.9	40.2
4/10/2015 1:00	4.6	40.6
4/10/2015 1:02	4.6	40.9
4/10/2015 1:10	4.8	39.5
4/10/2015 1:18	5.1	39.9
4/10/2015 1:20	4.8	41.7
4/10/2015 1:21	4.6	41.8
4/10/2015 1:22	4.5	41.6
4/10/2015 1:23	5.3	40.6
4/10/2015 1:25	4.6	41.9
4/10/2015 1:27	4.9	40.4
4/10/2015 1:43	4.6	40.9
4/10/2015 1:44	5.1	40.9
4/10/2015 1:45	4.9	40.3
4/10/2015 1:47	5.1	41.0
4/10/2015 1:48	5.2	41.2
4/10/2015 1:49	5.1	41.4
4/10/2015 1:50	5.3	41.7
4/10/2015 1:51	5.2	40.6
4/10/2015 1:53	4.7	40.4
4/10/2015 1:54	4.8	42.7
4/10/2015 1:55	4.8	42.3
4/10/2015 1:56	5.2	39.6
4/10/2015 1:58	4.8	43.3
4/10/2015 1:59	5.0	39.7
4/10/2015 2:01	5.1	40.2
4/10/2015 2:04	4.6	42.5
4/10/2015 2:05	4.9	41.6
4/10/2015 2:06	5.4	39.9
4/10/2015 2:08	5.3	41.5
4/10/2015 2:09	4.7	43.2
4/10/2015 2:11	4.7	39.1
4/10/2015 2:12	4.6	40.9
4/10/2015 2:13	4.6	39.5
4/10/2015 2:14	4.6	44.6
4/10/2015 2:16	5.1	42.3
4/10/2015 2:18	5.0	43.5
4/10/2015 2:19	5.2	40.4
4/10/2015 2:20	5.0	44.3
4/10/2015 2:22	4.9	45.2
4/10/2015 2:23	5.5	44.0

Day and Time of Measurement ^[1]	Average Wind Speed	Measured Leq
	(1 Minute Average)	(dBA)
4/10/2015 3:45	5.5	42.8
4/10/2015 3:46	4.7	48.0
4/10/2015 4:25	5.3	44.0
4/10/2015 4:27	5.0	42.7
4/10/2015 4:34	5.2	43.9
4/10/2015 4:36	5.3	43.5
4/10/2015 4:42	5.1	42.3
4/10/2015 4:44	5.4	43.1
4/10/2015 4:45	4.8	45.5
4/10/2015 4:46	5.2	43.3
4/10/2015 4:47	5.4	49.4
4/10/2015 22:00	5.1	49.6
4/10/2015 22:05	5.2	44.2
4/10/2015 22:11	5.0	40.7
4/10/2015 22:12	5.1	43.1
4/10/2015 22:13	4.6	49.5
4/10/2015 22:22	5.1	48.1
4/10/2015 22:34	4.9	52.7
4/10/2015 22:43	5.0	46.2
4/10/2015 22:45	5.1	42.2
4/10/2015 22:46	4.7	43.9
4/10/2015 22:47	5.1	40.1
4/10/2015 22:50	4.7	41.9
4/10/2015 22:58	4.8	40.9
4/10/2015 22:59	4.6	43.2
4/10/2015 23:00	4.8	40.6
4/10/2015 23:02	5.4	52.1
4/10/2015 23:03	5.0	41.7
4/10/2015 23:04	4.8	39.7
4/10/2015 23:10	5.4	43.8
4/10/2015 23:11	5.1	48.0
4/10/2015 23:12	5.4	48.1
4/10/2015 23:14	5.4	55.2
4/10/2015 23:18	4.6	53.4
4/10/2015 23:19	4.8	42.1
4/10/2015 23:20	5.2	40.2
4/10/2015 23:21	4.8	41.8
4/10/2015 23:22	5.3	40.0
4/10/2015 23:24	5.2	37.5
4/10/2015 23:26	4.6	43.4
4/10/2015 23:32	5.0	48.0
4/10/2015 23:35	5.3	54.9
4/10/2015 23:50	4.9	41.6
4/10/2015 23:51	4.8	52.8

Day and Time of Measurement ^[1]	Average Wind Speed	Measured Leq
	(1 Minute Average)	(dBA)
4/10/2015 23:53	5.5	43.8
4/10/2015 23:54	5.0	43.8
4/10/2015 23:56	5.3	45.0
4/10/2015 23:59	5.0	53.2
4/11/2015 0:01	5.2	40.7
4/11/2015 0:02	4.6	45.8
4/11/2015 0:03	5.2	50.8
4/11/2015 0:07	4.7	46.6
4/11/2015 0:10	5.3	45.1
4/11/2015 0:18	5.3	45.4
4/11/2015 0:22	5.3	54.7
4/11/2015 0:47	5.2	45.5
4/11/2015 0:52	5.1	47.3
4/11/2015 1:04	5.4	51.7
4/11/2015 1:20	5.1	42.7
4/11/2015 1:21	4.8	51.2
4/11/2015 1:23	5.3	42.7
4/11/2015 1:24	4.5	52.7
4/11/2015 1:35	4.9	44.5
4/11/2015 2:29	5.2	41.8
4/11/2015 2:30	4.9	43.2
4/11/2015 2:31	5.1	51.0
4/11/2015 2:33	4.6	42.7
4/11/2015 2:34	5.0	45.2
4/11/2015 2:36	5.3	46.5
4/11/2015 2:39	5.3	48.7
4/11/2015 2:57	5.4	46.7
4/11/2015 3:09	5.1	40.6
4/11/2015 3:10	5.1	43.5
4/11/2015 3:11	4.9	44.4
4/11/2015 3:12	5.1	47.5
4/11/2015 3:20	5.0	42.8
4/11/2015 3:22	4.7	50.2
4/11/2015 3:25	5.3	48.4
4/11/2015 3:26	4.7	41.3
4/11/2015 3:27	4.8	40.7
4/11/2015 3:28	4.6	41.7
4/11/2015 3:29	4.7	45.2
4/11/2015 3:30	5.1	44.0
4/11/2015 3:31	5.4	44.9
4/11/2015 3:32	5.1	47.3
4/11/2015 3:37	5.4	53.8
4/11/2015 3:38	5.4	41.4
4/11/2015 3:39	4.7	44.0

Day and Time of Measurement ^[1]	Average Wind Speed	Measured Leq
	(1 Minute Average)	(dBA)
4/11/2015 3:41	5.3	44.7
4/11/2015 3:44	5.0	49.6
4/11/2015 3:50	5.1	44.2
4/11/2015 3:51	5.4	46.3
4/11/2015 3:54	5.3	43.1
4/11/2015 3:55	5.3	44.4
4/11/2015 3:56	5.4	44.8
4/11/2015 3:58	5.1	44.0
4/11/2015 4:01	5.2	45.3
4/11/2015 4:04	5.3	48.5
4/11/2015 4:10	5.2	47.2
4/11/2015 4:12	5.2	43.4
4/11/2015 4:23	5.5	47.0
4/11/2015 4:37	5.1	44.4
4/11/2015 4:40	5.3	47.2
4/11/2015 4:41	5.5	54.5
4/11/2015 4:42	5.3	42.7
4/11/2015 4:43	5.1	40.4
4/11/2015 4:44	4.8	43.0
4/11/2015 4:45	4.8	45.1
4/11/2015 4:47	5.0	41.1
4/11/2015 4:48	5.1	41.2
4/11/2015 4:49	5.0	45.7
4/11/2015 4:50	5.3	43.3
4/11/2015 4:52	5.0	41.6
4/11/2015 4:53	5.3	40.0
4/11/2015 4:54	4.6	42.6
4/11/2015 4:55	5.1	40.2
4/11/2015 4:56	4.9	40.0
4/11/2015 4:57	4.8	46.1
4/11/2015 4:58	5.3	53.6
4/11/2015 23:28	4.5	34.5
4/12/2015 0:48	4.5	34.5
4/12/2015 2:02	4.6	37.2
4/12/2015 2:03	4.6	37.5
4/12/2015 2:04	4.7	37.3
4/12/2015 2:05	4.7	40.0
4/12/2015 2:06	4.6	39.6
4/12/2015 2:12	4.7	37.2
4/12/2015 2:13	4.9	37.4
4/12/2015 2:14	4.8	37.1
4/12/2015 2:15	4.8	36.2
4/12/2015 2:16	4.7	35.8
4/12/2015 2:17	4.6	35.8

Day and Time of Measurement ^[1]	Average Wind Speed	Measured Leq
	(1 Minute Average)	(dBA)
4/12/2015 2:18	4.7	36.3
4/12/2015 2:20	4.6	36.0
4/12/2015 2:21	4.5	34.7
4/12/2015 2:44	4.5	34.9
4/12/2015 2:45	4.5	35.9
4/12/2015 2:46	4.7	36.7
4/12/2015 2:47	4.8	37.0
4/12/2015 2:48	4.8	38.5
4/12/2015 2:49	4.9	38.0
4/12/2015 2:50	5.0	37.3
4/12/2015 2:51	4.9	36.3
4/12/2015 2:52	4.8	36.5
4/12/2015 2:53	4.8	37.0
4/12/2015 2:54	4.8	36.9
4/12/2015 2:55	4.7	37.3
4/12/2015 2:56	4.7	38.4
4/12/2015 2:57	4.9	39.3
4/12/2015 2:58	5.0	38.1
4/12/2015 2:59	4.9	35.5
4/12/2015 3:00	4.5	35.5
4/12/2015 3:01	4.5	35.1
4/12/2015 3:04	4.6	34.5
4/12/2015 3:11	4.6	35.7
4/12/2015 3:12	4.5	35.5
4/12/2015 3:14	4.7	35.5
4/12/2015 3:15	4.6	33.9
4/12/2015 3:16	4.6	34.9
4/12/2015 3:18	4.5	35.2
4/12/2015 3:20	4.6	36.9
4/12/2015 3:21	4.6	35.9
4/12/2015 3:22	4.6	36.3
4/12/2015 3:23	4.7	37.4
4/12/2015 3:24	5.0	36.2
4/12/2015 3:25	4.8	36.7
4/12/2015 3:26	4.8	37.5
4/12/2015 3:27	4.9	37.4
4/12/2015 3:28	5.0	38.6
4/12/2015 3:29	4.9	37.4
4/12/2015 3:30	4.8	38.5
4/12/2015 3:31	5.0	38.1
4/12/2015 3:32	4.9	38.3
4/12/2015 3:33	4.8	37.6
4/12/2015 3:34	4.9	36.7
4/12/2015 3:35	4.8	36.4

Day and Time of Measurement ^[1]	Average Wind Speed	Measured Leq
	(1 Minute Average)	(dBA)
4/12/2015 3:36	4.7	36.9
4/12/2015 3:40	4.7	38.1
4/12/2015 3:41	4.8	38.6
4/12/2015 3:42	5.0	37.4
4/12/2015 3:43	4.9	36.6
4/12/2015 3:44	4.7	36.1
4/12/2015 3:45	4.7	36.6
4/12/2015 3:46	4.8	38.1
4/12/2015 3:47	5.0	37.3
4/12/2015 3:48	4.9	37.9
4/12/2015 3:49	4.9	37.2
4/12/2015 3:50	4.9	36.4
4/12/2015 3:51	4.7	37.2
4/12/2015 3:52	4.7	37.2
4/12/2015 3:53	4.7	38.1
4/12/2015 3:54	4.9	38.4
4/12/2015 3:55	4.9	38.4
4/12/2015 3:56	5.0	37.6
4/12/2015 3:57	4.9	37.8
4/12/2015 3:58	5.0	38.6
4/12/2015 3:59	5.1	38.3
4/12/2015 4:00	5.0	36.8
4/12/2015 4:01	4.8	35.5
4/12/2015 4:02	4.6	35.5
4/12/2015 4:03	4.7	36.2
4/12/2015 4:04	4.7	36.8
4/12/2015 4:05	4.8	38.1
4/12/2015 4:06	4.9	37.1
4/12/2015 4:07	4.9	37.4
4/12/2015 4:08	4.8	36.5
4/12/2015 4:09	4.7	36.6
4/12/2015 4:10	4.7	36.9
4/12/2015 4:11	4.7	54.9
4/12/2015 4:13	4.9	38.3
4/12/2015 4:14	4.9	37.6
4/12/2015 4:15	4.8	37.9
4/12/2015 4:16	4.8	38.1
4/12/2015 4:17	4.8	38.0
4/12/2015 4:18	4.8	37.9
4/12/2015 4:19	4.8	37.8
4/12/2015 4:20	4.8	37.3
4/12/2015 4:21	4.8	37.9
4/12/2015 4:22	4.8	37.6
4/12/2015 4:23	4.9	38.5

Day and Time of Measurement ^[1]	Average Wind Speed	Measured Leq
	(1 Minute Average)	(dBA)
4/12/2015 4:24	4.9	38.5
4/12/2015 4:25	5.0	39.2
4/12/2015 4:26	5.0	38.5
4/12/2015 4:27	4.9	37.8
4/12/2015 4:28	4.8	38.2
4/12/2015 4:29	4.9	38.3
4/12/2015 4:30	5.1	37.9
4/12/2015 4:31	4.9	37.2
4/12/2015 4:32	4.8	37.3
4/12/2015 4:33	4.8	37.6
4/12/2015 4:34	4.9	37.1
4/12/2015 4:35	5.0	38.2
4/12/2015 4:36	5.0	37.8
4/12/2015 4:37	5.0	38.2
4/12/2015 4:38	5.0	37.5
4/12/2015 4:39	4.8	37.3
4/12/2015 4:40	4.8	37.2
4/12/2015 4:41	4.8	37.6
4/12/2015 4:42	4.7	36.7
4/12/2015 4:43	4.7	39.3
4/12/2015 4:44	4.9	39.1
4/12/2015 4:45	4.9	38.0
4/12/2015 4:46	4.9	37.4
4/12/2015 4:47	4.9	37.0
4/12/2015 4:48	4.8	37.3
4/12/2015 4:49	4.8	37.0
4/12/2015 4:50	4.8	37.3
4/12/2015 4:51	4.8	36.0
4/12/2015 4:52	4.7	37.2
4/12/2015 4:53	4.8	37.8
4/12/2015 4:54	4.9	37.7
4/12/2015 4:55	4.9	37.5
4/12/2015 4:56	4.9	37.6
4/12/2015 4:57	4.9	37.0
4/12/2015 4:58	4.9	37.5
4/12/2015 4:59	4.9	37.4
4/13/2015 0:24	4.6	37.1
4/13/2015 0:38	4.5	39.3
4/13/2015 0:39	4.5	38.2
4/13/2015 0:42	4.8	37.3
4/13/2015 0:54	4.6	38.9
4/13/2015 1:13	4.7	39.2
4/13/2015 1:15	4.6	39.2
4/13/2015 1:20	4.9	39.6

Day and Time of Measurement ^[1]	Average Wind Speed	Measured Leq
	(1 Minute Average)	(dBA)
4/13/2015 1:23	4.6	38.8
4/13/2015 1:26	4.7	37.6
4/13/2015 1:29	4.8	38.0
4/13/2015 2:09	5.2	39.5
4/13/2015 2:13	4.7	39.1
4/13/2015 2:16	4.6	37.8
4/13/2015 2:19	4.5	37.3
4/13/2015 2:22	4.8	37.5
4/13/2015 2:26	4.5	35.0
4/13/2015 2:45	4.8	39.6
4/13/2015 2:46	4.6	38.3
4/13/2015 2:47	4.7	37.7
4/13/2015 3:01	4.5	39.6
4/13/2015 3:04	4.7	39.3
4/13/2015 3:07	4.5	42.4
4/13/2015 3:08	5.0	41.3
4/13/2015 3:09	5.0	38.5
4/13/2015 4:12	4.6	38.0
4/13/2015 4:16	4.6	39.2
4/13/2015 4:17	4.6	38.7
4/13/2015 4:42	4.6	54.3
4/14/2015 2:14	4.5	34.8
4/14/2015 2:16	4.6	34.7
4/14/2015 2:17	4.8	34.6
4/14/2015 2:18	4.6	35.1
4/14/2015 2:19	4.7	36.5
4/14/2015 2:20	4.6	35.7
4/14/2015 2:21	4.7	35.6
4/14/2015 2:22	4.9	34.8
4/14/2015 2:23	4.7	35.1
4/14/2015 2:28	4.7	33.7
4/14/2015 2:29	4.7	33.9
4/14/2015 2:30	4.8	48.5
4/14/2015 2:31	4.7	55.3
4/14/2015 2:32	4.6	33.5
4/14/2015 2:33	4.7	32.7
4/14/2015 2:34	4.6	32.8
4/14/2015 2:35	4.6	33.5
4/14/2015 2:36	4.8	33.2
4/14/2015 2:37	4.6	32.6
4/14/2015 2:38	4.6	32.5
4/14/2015 2:39	4.7	32.4
4/14/2015 2:40	4.6	34.5
4/14/2015 2:41	4.7	33.7

Day and Time of Measurement ^[1]	Average Wind Speed	Measured Leq
	(1 Minute Average)	(dBA)
4/14/2015 2:42	5.0	34.1
4/14/2015 2:43	4.7	34.2
4/14/2015 2:44	4.7	31.9
4/14/2015 2:45	4.8	33.9
4/14/2015 2:46	4.6	33.1
4/14/2015 2:49	4.7	36.0
4/14/2015 2:50	4.7	34.8
4/14/2015 2:58	4.6	36.8
4/14/2015 2:59	4.8	36.9
4/14/2015 3:00	4.8	37.3
4/14/2015 3:01	5.0	38.6
4/14/2015 3:02	5.4	37.7
4/14/2015 3:03	5.3	36.9
4/14/2015 3:04	5.1	37.7
4/14/2015 3:05	5.2	40.8
4/14/2015 3:06	5.4	51.2
4/14/2015 3:07	5.2	38.7
4/14/2015 3:08	5.0	54.6
4/14/2015 3:09	5.0	37.7
4/14/2015 3:10	4.8	36.8
4/14/2015 3:24	4.5	37.6
4/14/2015 3:52	4.5	37.5
4/14/2015 3:53	4.7	37.9
4/14/2015 3:54	4.9	37.2
4/14/2015 3:55	4.7	37.3
4/14/2015 3:56	4.6	37.4
4/14/2015 3:57	4.5	37.5
4/14/2015 3:58	4.6	38.0
4/14/2015 3:59	4.6	37.7
4/14/2015 4:06	4.7	36.7
4/14/2015 4:07	4.6	40.2
4/14/2015 4:08	4.7	53.1
4/14/2015 4:09	4.7	36.7
4/14/2015 4:10	4.5	37.1
4/14/2015 4:11	4.7	38.5
4/14/2015 4:12	5.1	38.2
4/14/2015 4:13	5.0	38.4
4/14/2015 4:14	5.0	39.0
4/14/2015 4:15	5.1	39.3
4/14/2015 4:16	5.0	38.3
4/14/2015 4:17	4.9	38.1
4/14/2015 4:18	4.9	37.6
4/14/2015 4:19	4.9	38.5
4/14/2015 4:20	4.7	37.9

Day and Time of Measurement ^[1]	Average Wind Speed	Measured Leq
	(1 Minute Average)	(dBA)
4/14/2015 4:21	4.7	36.9
4/14/2015 4:22	4.7	37.0
4/14/2015 4:28	4.6	37.1
4/14/2015 4:31	4.6	38.0
4/14/2015 4:32	4.7	39.7
4/14/2015 4:33	4.8	38.9
4/14/2015 4:34	4.9	38.4
4/14/2015 4:35	5.1	36.7
4/14/2015 4:43	5.0	40.0
4/14/2015 4:44	5.0	39.0
4/14/2015 4:45	4.9	44.1
4/14/2015 4:46	4.6	55.3
4/14/2015 4:47	4.7	39.8
4/14/2015 4:48	5.0	39.4
4/14/2015 4:49	5.0	37.0
4/14/2015 4:50	4.6	34.6
4/14/2015 4:53	4.8	36.5
4/14/2015 4:54	4.7	36.4
4/16/2015 2:13	4.9	41.5
4/16/2015 2:14	4.6	45.9
4/16/2015 2:16	4.6	43.6
4/16/2015 2:23	4.9	38.9
4/16/2015 2:29	4.8	39.9
4/16/2015 2:51	4.9	40.3
4/16/2015 2:58	4.7	39.5
4/16/2015 3:02	4.6	41.1
4/16/2015 3:08	4.7	46.1
4/16/2015 3:26	5.0	39.7
4/16/2015 3:52	4.6	39.6
4/16/2015 4:09	4.5	44.2
4/16/2015 4:11	4.7	41.6
4/16/2015 4:15	4.6	41.6
4/16/2015 4:19	5.3	39.4
4/16/2015 22:00	4.6	36.8
4/17/2015 2:47	4.6	36.9
4/17/2015 2:48	4.8	36.8
4/17/2015 2:49	4.6	35.9
4/17/2015 2:50	4.6	36.4
4/17/2015 2:51	4.6	36.1
4/17/2015 2:52	4.6	35.1
4/17/2015 2:53	4.6	34.1
4/17/2015 23:51	4.6	38.3
4/17/2015 23:52	4.7	38.3
4/17/2015 23:53	4.5	38.3

Day and Time of Measurement ^[1]	Average Wind Speed	Measured Leq
	(1 Minute Average)	(dBA)
4/17/2015 23:54	4.5	38.2
4/18/2015 0:30	4.5	38.8
4/18/2015 0:40	4.6	53.3
4/18/2015 0:41	4.6	38.2
4/18/2015 0:47	4.5	38.0
4/18/2015 0:53	4.6	38.6
4/18/2015 0:54	4.6	38.8
4/18/2015 1:00	4.6	39.1
4/18/2015 1:01	4.6	39.1
4/18/2015 1:02	4.6	39.7
4/18/2015 1:03	4.6	40.6
4/18/2015 1:04	4.9	40.0
4/18/2015 1:05	4.9	39.9
4/18/2015 1:06	4.7	39.1
4/18/2015 1:07	4.7	39.4
4/18/2015 1:08	4.7	48.8
4/18/2015 1:09	4.6	53.5
4/18/2015 1:10	4.5	44.3
4/18/2015 1:12	4.6	39.7
4/18/2015 1:13	4.7	39.7
4/18/2015 1:14	4.5	55.3
4/18/2015 1:15	4.7	40.5
4/18/2015 1:16	5.0	40.4
4/18/2015 1:17	4.9	40.3
4/18/2015 1:18	4.9	40.2
4/18/2015 1:19	5.0	39.7
4/18/2015 1:20	4.9	40.3
4/18/2015 1:21	4.8	40.7
4/18/2015 1:22	5.1	40.6
4/18/2015 1:23	5.1	42.1
4/18/2015 1:24	5.3	42.3
4/18/2015 1:26	5.5	40.0
4/18/2015 1:27	5.3	40.0
4/18/2015 1:28	4.9	40.3
4/18/2015 1:29	5.0	40.6
4/18/2015 1:30	4.8	40.8
4/18/2015 1:31	5.0	41.1
4/18/2015 1:32	5.0	41.4
4/18/2015 1:33	5.2	41.4
4/18/2015 1:34	5.3	41.4
4/18/2015 1:35	5.4	41.0
4/18/2015 1:36	5.3	39.9
4/18/2015 1:37	5.0	39.7
4/18/2015 1:38	4.8	40.3

Day and Time of Measurement ^[1]	Average Wind Speed	Measured Leq
	(1 Minute Average)	(dBA)
4/18/2015 1:39	4.8	40.9
4/18/2015 1:40	5.3	40.8
4/18/2015 1:41	5.3	41.2
4/18/2015 1:42	5.3	41.4
4/18/2015 1:43	5.4	55.3
4/18/2015 1:44	5.4	41.5
4/18/2015 1:45	5.4	41.9
4/18/2015 1:47	5.3	40.8
4/18/2015 1:48	5.1	40.6
4/18/2015 1:49	4.9	39.9
4/18/2015 1:50	4.6	39.9
4/18/2015 1:51	4.6	40.7
4/18/2015 1:52	4.8	41.5
4/18/2015 1:53	4.9	41.3
4/18/2015 1:54	5.1	41.9
4/18/2015 1:55	4.8	42.1
4/18/2015 1:56	5.1	42.0
4/18/2015 1:57	4.9	41.1
4/18/2015 1:58	4.8	41.8
4/18/2015 1:59	4.6	41.2
4/18/2015 2:00	4.9	43.6
4/18/2015 2:01	5.3	43.3
4/18/2015 2:05	5.3	43.1
4/18/2015 2:13	5.4	40.0
4/18/2015 2:14	4.6	40.9
4/18/2015 2:16	4.7	53.7
4/18/2015 2:17	4.7	40.6
4/18/2015 2:18	4.6	40.2
4/18/2015 2:20	4.6	41.5
4/18/2015 2:21	4.9	41.5
4/18/2015 2:22	4.9	41.5
4/18/2015 2:23	4.7	41.3
4/18/2015 2:24	4.9	40.9
4/18/2015 2:25	4.7	41.6
4/18/2015 2:26	5.1	41.5
4/18/2015 2:27	5.3	42.8
4/18/2015 2:28	5.0	54.4
4/18/2015 2:29	5.2	41.5
4/18/2015 2:30	5.3	42.0
4/18/2015 2:31	5.0	42.4
4/18/2015 2:32	5.4	42.6
4/18/2015 2:33	5.3	42.0
4/18/2015 2:34	5.5	42.4
4/18/2015 2:35	5.3	41.3

Day and Time of Measurement ^[1]	Average Wind Speed	Measured Leq
	(1 Minute Average)	(dBA)
4/18/2015 2:36	5.1	41.4
4/18/2015 2:37	5.1	40.3
4/18/2015 2:38	4.9	39.6
4/18/2015 2:39	4.6	39.6
4/18/2015 2:40	4.6	39.9
4/18/2015 2:41	4.7	39.8
4/18/2015 2:42	4.8	40.6
4/18/2015 2:43	4.8	39.6
4/18/2015 2:44	4.9	39.9
4/18/2015 2:45	4.8	39.0
4/18/2015 2:46	4.6	39.7
4/18/2015 2:47	4.7	39.5
4/18/2015 2:48	4.9	39.1
4/18/2015 2:49	4.6	39.2
4/18/2015 2:50	4.7	40.2
4/18/2015 2:51	4.8	41.3
4/18/2015 2:52	5.1	41.3
4/18/2015 2:53	5.2	41.4
4/18/2015 2:54	5.2	42.1
4/18/2015 2:55	5.4	40.9
4/18/2015 2:56	5.0	41.0
4/18/2015 2:57	5.0	41.2
4/18/2015 2:58	4.9	40.9
4/18/2015 2:59	5.2	40.3
4/18/2015 3:00	4.9	41.3
4/18/2015 3:01	4.8	41.3
4/18/2015 3:03	5.2	40.8
4/18/2015 3:05	5.2	41.1
4/18/2015 3:06	5.3	41.2
4/18/2015 3:07	5.3	40.5
4/18/2015 3:08	5.5	40.3
4/18/2015 3:09	5.2	40.1
4/18/2015 3:10	4.9	40.2
4/18/2015 3:11	5.2	40.1
4/18/2015 3:12	5.0	39.7
4/18/2015 3:13	4.8	39.8
4/18/2015 3:14	4.9	40.7
4/18/2015 3:15	5.3	40.3
4/18/2015 3:16	5.5	41.2
4/22/2015 22:55	5.4	37.1
4/22/2015 22:56	5.2	34.6
4/22/2015 22:57	4.5	32.4
4/22/2015 23:00	4.6	36.9
4/22/2015 23:01	5.0	36.6

Day and Time of Measurement ^[1]	Average Wind Speed	Measured Leq
	(1 Minute Average)	(dBA)
4/22/2015 23:28	5.5	44.3
4/22/2015 23:30	5.4	51.1
4/22/2015 23:33	5.2	46.1
4/22/2015 23:35	5.3	41.4
4/22/2015 23:37	5.4	44.8
4/22/2015 23:39	4.8	44.1
4/22/2015 23:40	4.6	39.4
4/22/2015 23:41	5.3	39.9
4/22/2015 23:42	4.7	42.5
4/22/2015 23:45	4.9	38.4
4/22/2015 23:46	5.0	42.4
4/22/2015 23:47	5.0	36.8
4/22/2015 23:51	5.1	36.8
4/22/2015 23:56	4.5	39.1
4/23/2015 0:06	4.7	33.0
4/23/2015 0:13	4.7	34.1
4/23/2015 0:14	4.5	34.0
4/23/2015 0:18	4.6	39.3
4/23/2015 0:20	4.5	42.3
4/23/2015 0:21	4.9	51.8
4/23/2015 0:22	4.7	48.4
4/23/2015 0:23	4.6	46.6
4/23/2015 0:25	4.7	46.5
4/23/2015 0:29	5.1	50.9
4/23/2015 0:32	4.6	36.3
4/23/2015 0:50	4.7	45.4
4/23/2015 0:51	5.5	43.2
4/23/2015 0:52	5.1	44.2
4/23/2015 0:53	4.6	42.9
4/23/2015 0:54	4.8	41.1
4/23/2015 0:55	4.8	45.4
4/23/2015 1:03	4.9	31.5
4/23/2015 1:42	4.6	39.7
4/23/2015 1:43	4.6	37.9
4/23/2015 1:44	4.6	41.6
4/23/2015 1:45	4.5	41.5
4/23/2015 1:46	5.3	38.1
4/23/2015 1:47	4.9	38.5
4/23/2015 1:48	4.5	39.4
4/23/2015 1:49	4.6	40.7
4/23/2015 1:50	4.7	37.1
4/23/2015 1:51	4.8	39.8
4/23/2015 1:52	4.7	41.2
4/23/2015 1:53	5.0	43.6

Day and Time of Measurement ^[1]	Average Wind Speed	Measured Leq
	(1 Minute Average)	(dBA)
4/23/2015 1:56	4.9	49.4
4/23/2015 2:00	5.3	38.8
4/23/2015 2:01	5.1	36.1
4/23/2015 2:02	4.6	35.9
4/23/2015 2:03	4.5	38.2
4/23/2015 2:05	4.9	37.6
4/23/2015 2:06	4.8	36.2
4/23/2015 2:11	4.6	35.4
4/23/2015 2:12	4.5	37.5
4/23/2015 2:14	4.7	35.7
4/23/2015 2:15	4.5	33.4
4/23/2015 2:19	4.5	36.2
4/23/2015 2:26	5.1	38.0
4/23/2015 2:27	4.8	38.5
4/23/2015 2:28	4.7	42.4
4/23/2015 2:30	5.3	40.7
4/23/2015 2:31	4.8	41.5
4/23/2015 2:32	5.4	53.4
4/23/2015 2:33	4.8	38.5
4/23/2015 2:34	4.9	39.9
4/23/2015 2:35	4.6	37.6
4/23/2015 2:36	4.8	38.1
4/23/2015 2:37	4.8	36.7
4/23/2015 2:44	4.5	35.7
4/23/2015 2:51	4.6	37.6
4/23/2015 3:00	4.5	41.1
4/23/2015 3:01	5.0	41.1
4/23/2015 3:02	5.1	45.0
4/23/2015 3:03	5.1	40.5
4/23/2015 3:04	5.3	40.8
4/23/2015 3:05	5.0	35.7
4/23/2015 3:10	5.0	44.1
4/23/2015 3:12	5.2	46.3
4/23/2015 3:13	5.1	52.7
4/23/2015 3:21	4.9	48.2
4/23/2015 3:25	5.1	42.9
4/23/2015 3:26	5.0	46.8
4/23/2015 3:30	5.1	52.1
4/23/2015 3:34	5.5	46.7
4/23/2015 3:42	5.5	55.0
4/23/2015 3:58	5.4	42.8
4/23/2015 4:00	5.2	39.0
4/23/2015 4:01	5.4	41.0
4/23/2015 4:02	4.5	45.2

Day and Time of Measurement ^[1]	Average Wind Speed	Measured Leq
	(1 Minute Average)	(dBA)
4/23/2015 4:03	5.2	44.6
4/23/2015 4:04	5.4	43.3
4/23/2015 4:05	5.3	44.0
4/23/2015 4:06	4.8	44.2
4/23/2015 4:07	4.9	39.5
4/23/2015 4:08	5.2	42.5
4/23/2015 4:09	5.0	43.9
4/23/2015 4:10	4.7	44.8
4/23/2015 4:11	5.5	51.4
4/23/2015 4:12	5.4	42.2
4/23/2015 4:16	5.2	36.0
4/23/2015 4:17	4.7	34.4
4/23/2015 4:20	4.6	36.6
4/23/2015 4:25	4.5	38.1
4/23/2015 4:26	4.7	34.8
4/23/2015 4:29	4.8	39.8
4/23/2015 4:30	5.1	40.8
4/23/2015 4:31	4.8	39.7
4/23/2015 4:32	5.1	42.1
4/23/2015 4:51	5.1	41.0
4/23/2015 4:52	5.0	45.0
4/23/2015 4:53	4.8	44.2
4/23/2015 4:56	5.1	41.6
4/23/2015 4:57	5.0	42.9
4/23/2015 4:58	4.8	51.0
4/23/2015 4:59	5.5	50.9
4/23/2015 22:04	5.5	37.2
4/23/2015 22:07	4.6	40.0
4/23/2015 22:08	5.2	35.2
4/23/2015 22:09	4.6	34.6
4/23/2015 22:11	4.6	33.7
4/23/2015 22:17	4.5	34.2
4/23/2015 22:29	4.7	39.0
4/23/2015 22:31	5.0	36.4
4/23/2015 22:32	4.6	38.0
4/23/2015 22:35	4.8	44.1
4/23/2015 22:37	5.2	41.5
4/23/2015 22:39	4.6	40.2
4/23/2015 22:40	5.4	41.8
4/23/2015 22:41	4.9	41.3
4/23/2015 22:42	5.4	39.3
4/23/2015 22:43	4.9	37.9
4/23/2015 22:45	5.1	40.7
4/23/2015 22:46	5.3	36.8

Day and Time of Measurement ^[1]	Average Wind Speed	Measured Leq
	(1 Minute Average)	(dBA)
4/23/2015 22:47	4.7	38.7
4/23/2015 22:49	4.6	39.5
4/23/2015 22:51	4.9	51.3
4/23/2015 22:56	4.6	40.1
4/23/2015 22:57	4.5	34.7
4/23/2015 23:03	4.7	34.7
4/23/2015 23:05	4.7	37.3
4/23/2015 23:07	4.6	36.3
4/24/2015 1:21	4.5	33.9
4/24/2015 1:22	4.5	35.9
4/24/2015 1:33	4.9	36.3
4/24/2015 1:35	4.6	36.7
4/24/2015 1:49	4.9	40.7
4/24/2015 1:50	4.7	37.8
4/24/2015 1:51	4.9	39.2
4/24/2015 1:53	4.9	42.3
4/24/2015 1:55	5.3	35.7
4/24/2015 2:29	4.5	40.2
4/24/2015 2:30	4.9	37.8
4/24/2015 2:31	4.7	38.8
4/24/2015 2:33	4.6	36.6
4/24/2015 2:37	5.2	40.4
4/24/2015 2:38	4.9	44.4
4/24/2015 2:39	5.2	38.0
4/24/2015 2:40	4.7	37.7
4/24/2015 2:41	4.8	37.8
4/24/2015 2:44	4.8	40.3
4/24/2015 2:45	4.6	36.6
4/24/2015 2:46	4.8	38.7
4/24/2015 2:48	5.0	38.8
4/24/2015 2:49	5.2	36.8
4/24/2015 2:50	4.8	35.4
4/24/2015 2:53	4.6	34.8
4/24/2015 2:54	4.8	36.0
4/24/2015 3:12	4.6	41.8
4/24/2015 3:13	5.4	41.9
4/24/2015 3:14	5.3	40.7
4/24/2015 3:15	5.2	40.9
4/24/2015 3:16	5.0	42.8
4/24/2015 3:17	4.8	39.6
4/24/2015 3:18	4.9	37.9
4/24/2015 3:19	4.7	37.9
4/24/2015 3:22	4.8	45.8
4/24/2015 3:25	5.0	38.6

Day and Time of Measurement ^[1]	Average Wind Speed	Measured Leq
	(1 Minute Average)	(dBA)
4/24/2015 3:27	4.6	41.1
4/24/2015 3:28	4.8	42.3
4/24/2015 3:29	5.0	40.1
4/24/2015 3:30	5.2	41.4
4/24/2015 3:31	4.8	43.3
4/24/2015 3:32	4.9	41.8
4/24/2015 3:33	5.3	40.2
4/24/2015 3:34	4.6	40.6
4/24/2015 3:35	5.0	43.7
4/24/2015 3:36	4.8	40.8
4/24/2015 3:38	5.0	39.6
4/24/2015 3:39	4.8	39.5
4/24/2015 3:40	4.9	39.4
4/24/2015 3:41	4.7	37.9
4/24/2015 3:42	4.7	38.2
4/24/2015 3:44	4.6	41.4
4/24/2015 3:45	5.3	38.0
4/24/2015 3:46	5.0	40.3
4/24/2015 3:47	4.7	38.8
4/24/2015 3:48	5.0	42.3
4/24/2015 3:49	5.1	43.4
4/24/2015 3:56	5.5	46.4
4/24/2015 3:57	5.4	45.8
4/24/2015 4:04	5.2	44.6
4/24/2015 4:05	5.3	41.1
4/24/2015 4:06	5.1	44.7
4/24/2015 4:07	5.0	40.7
4/24/2015 4:08	5.2	43.1
4/24/2015 4:09	5.0	44.3
4/24/2015 4:10	5.2	45.7
4/24/2015 4:11	5.1	46.0
4/24/2015 4:15	5.2	40.9
4/24/2015 4:20	4.9	50.7
4/24/2015 4:21	5.5	51.6
4/26/2015 22:40	4.5	37.7
4/26/2015 23:23	4.8	39.0
4/26/2015 23:24	4.7	36.8
4/26/2015 23:47	4.8	39.9
4/26/2015 23:48	5.1	40.0
4/26/2015 23:50	4.6	39.9
4/26/2015 23:51	5.3	37.1
4/26/2015 23:55	4.9	40.4
4/26/2015 23:56	4.6	41.5
4/26/2015 23:57	4.7	37.9

Day and Time of Measurement ^[1]	Average Wind Speed	Measured Leq
	(1 Minute Average)	(dBA)
4/26/2015 23:58	5.2	38.6
4/27/2015 0:01	4.6	37.2
4/27/2015 0:05	4.6	38.5
4/27/2015 0:06	4.9	36.8
4/27/2015 0:12	5.0	54.6
4/27/2015 0:18	4.6	41.3
4/27/2015 0:26	4.9	39.5
4/27/2015 0:30	4.5	36.8
4/27/2015 0:39	4.6	38.0
4/27/2015 0:40	4.6	35.8
4/27/2015 0:47	4.8	35.9
4/27/2015 0:53	4.6	37.6
4/27/2015 0:55	4.5	53.5
4/27/2015 1:00	4.9	38.4
4/27/2015 1:03	5.0	35.7
4/27/2015 1:06	4.6	51.1
4/27/2015 1:07	4.6	36.3
4/27/2015 1:10	4.6	36.7
4/27/2015 1:11	4.6	35.4
4/27/2015 1:14	4.9	36.0
4/27/2015 1:17	4.8	40.0
4/27/2015 1:19	4.8	37.7
4/27/2015 1:25	4.5	37.8
4/27/2015 1:33	4.7	35.1
4/27/2015 1:39	5.1	41.2
4/27/2015 1:40	5.4	40.2
4/27/2015 1:41	5.0	37.9
4/27/2015 1:42	4.6	39.0
4/27/2015 1:49	4.6	36.5
4/27/2015 1:50	4.6	35.3
4/27/2015 2:08	4.9	36.3
4/27/2015 2:41	4.6	40.8
4/27/2015 2:42	4.7	36.7
4/27/2015 2:43	4.7	41.5
4/27/2015 2:45	4.8	36.9
4/27/2015 2:46	4.7	40.2
4/30/2015 0:47	4.6	36.1
4/30/2015 0:48	4.7	44.4
4/30/2015 0:49	4.7	38.7
4/30/2015 0:50	5.2	36.3
4/30/2015 2:18	4.5	34.2
4/30/2015 4:55	5.3	41.5
4/30/2015 4:56	4.9	41.5
4/30/2015 4:57	5.2	43.5

Day and Time of Measurement ^[1]	Average Wind Speed	Measured Leq
	(1 Minute Average)	(dBA)
4/30/2015 4:58	5.2	40.2
4/30/2015 4:59	5.4	42.9
4/30/2015 22:00	4.6	40.4
4/30/2015 23:20	4.6	35.1
5/3/2015 1:20	4.6	39.9
5/3/2015 1:21	4.5	40.2
5/3/2015 1:22	4.7	40.8
5/3/2015 1:23	4.6	40.8
5/3/2015 1:24	4.8	40.8
5/3/2015 1:25	4.6	41.0
5/3/2015 1:26	4.8	40.9
5/3/2015 1:27	4.8	40.8
5/3/2015 1:28	4.8	40.8
5/3/2015 1:29	4.8	50.2
5/3/2015 1:30	4.8	40.3
5/3/2015 1:31	4.8	40.8
5/3/2015 1:32	4.8	40.0
5/3/2015 1:33	4.7	39.5
5/3/2015 1:34	4.7	39.7
5/3/2015 1:35	4.8	38.6
5/3/2015 1:36	4.8	38.8
5/3/2015 1:37	5.0	39.9
5/3/2015 1:38	5.0	39.8
5/3/2015 1:39	5.0	39.7
5/3/2015 1:41	5.1	40.6
5/3/2015 1:42	5.1	39.2
5/3/2015 1:43	5.3	39.5
5/3/2015 1:44	5.2	39.0
5/3/2015 1:45	5.2	39.8
5/3/2015 1:46	5.1	40.0
5/3/2015 1:47	5.0	41.4
5/3/2015 1:48	4.8	42.5
5/3/2015 1:49	5.0	42.4
5/3/2015 1:50	5.0	42.7
5/3/2015 1:51	4.9	42.4
5/3/2015 1:52	5.1	42.1
5/3/2015 1:53	5.0	42.5
5/3/2015 1:54	5.2	40.6
5/3/2015 1:55	4.9	41.0
5/3/2015 1:56	5.0	41.9
5/3/2015 1:57	5.1	41.8
5/3/2015 1:58	5.1	40.8
5/3/2015 1:59	5.1	41.9
5/3/2015 2:00	5.0	41.8

Day and Time of Measurement ^[1]	Average Wind Speed	Measured Leq
	(1 Minute Average)	(dBA)
5/3/2015 2:01	5.1	42.0
5/3/2015 2:02	5.0	42.7
5/3/2015 2:03	5.1	42.9
5/3/2015 2:05	5.1	43.1
5/3/2015 2:06	5.1	42.4
5/3/2015 2:07	5.1	41.1
5/3/2015 2:08	5.1	42.0
5/3/2015 2:09	5.0	42.3
5/3/2015 2:10	4.9	41.7
5/3/2015 2:11	5.0	42.2
5/3/2015 2:12	4.9	42.1
5/3/2015 2:13	5.1	42.0
5/3/2015 2:14	5.0	41.8
5/3/2015 2:15	5.1	41.8
5/3/2015 2:16	5.0	42.0
5/3/2015 2:17	5.1	43.2
5/3/2015 2:18	5.0	43.1
5/3/2015 2:19	5.2	43.2
5/3/2015 2:20	5.2	43.0
5/3/2015 2:21	5.1	43.1
5/3/2015 2:22	5.2	42.1
5/3/2015 2:23	5.3	40.9
5/3/2015 2:24	5.1	42.5
5/3/2015 2:25	5.0	51.6
5/3/2015 2:26	5.1	41.0
5/3/2015 2:27	5.1	41.9
5/3/2015 2:28	5.0	41.0
5/3/2015 2:29	5.1	42.1
5/3/2015 2:30	5.2	42.6
5/3/2015 2:31	5.2	42.4
5/3/2015 2:32	5.0	41.9
5/3/2015 2:33	5.1	41.6
5/3/2015 2:34	5.1	42.3
5/3/2015 2:35	5.2	42.1
5/3/2015 2:36	5.2	42.3
5/3/2015 2:37	5.2	43.4
5/3/2015 2:38	5.4	42.3
5/3/2015 2:40	5.3	41.6
5/3/2015 2:41	5.3	41.6
5/3/2015 2:42	5.2	41.0
5/3/2015 2:43	5.2	40.5
5/3/2015 2:44	5.1	41.0
5/3/2015 2:45	5.1	41.1
5/3/2015 2:46	5.2	41.5

Day and Time of Measurement ^[1]	Average Wind Speed	Measured Leq
	(1 Minute Average)	(dBA)
5/3/2015 2:47	5.0	42.0
5/3/2015 2:48	5.1	41.2
5/3/2015 2:49	5.1	40.9
5/3/2015 2:50	5.1	41.1
5/3/2015 2:51	5.2	40.5
5/3/2015 2:52	5.0	41.3
5/3/2015 2:53	4.9	42.2
5/3/2015 2:54	5.1	42.1
5/3/2015 2:55	5.1	42.4
5/3/2015 2:56	5.1	43.9
5/3/2015 2:57	5.2	43.4
5/3/2015 2:58	5.3	42.3
5/3/2015 2:59	5.2	41.1
5/3/2015 3:00	5.2	42.0
5/3/2015 3:01	5.1	41.6
5/3/2015 3:02	5.2	42.3
5/3/2015 3:03	5.1	43.1
5/3/2015 3:04	5.3	42.2
5/3/2015 3:05	5.3	40.1
5/3/2015 3:06	5.2	39.2
5/3/2015 3:07	5.0	38.7
5/3/2015 3:08	4.9	40.1
5/3/2015 3:10	4.9	42.6
5/3/2015 3:11	5.0	41.2
5/3/2015 3:12	5.0	41.3
5/3/2015 3:13	4.8	41.4
5/3/2015 3:14	4.9	42.6
5/3/2015 3:15	4.9	41.9
5/3/2015 3:16	5.2	41.7
5/3/2015 3:17	5.2	41.1
5/3/2015 3:18	5.3	41.4
5/3/2015 3:19	5.4	40.9
5/3/2015 3:20	5.3	40.7
5/3/2015 3:21	5.2	40.8
5/3/2015 3:22	5.2	41.5
5/3/2015 3:23	5.2	51.2
5/3/2015 3:24	5.3	45.8
5/3/2015 3:25	5.0	38.5
5/3/2015 3:26	4.8	38.8
5/3/2015 3:28	4.7	40.0
5/3/2015 3:29	4.7	39.2
5/3/2015 3:30	4.7	38.6
5/3/2015 3:31	4.6	38.7
5/3/2015 3:32	4.7	39.7

Day and Time of Measurement ^[1]	Average Wind Speed	Measured Leq
	(1 Minute Average)	(dBA)
5/3/2015 3:33	4.7	39.6
5/3/2015 3:34	4.7	39.3
5/3/2015 3:35	4.7	39.8
5/3/2015 3:36	4.8	39.3
5/3/2015 3:37	4.8	40.8
5/3/2015 3:38	4.6	40.4
5/3/2015 3:39	4.7	41.0
5/3/2015 3:40	4.7	39.4
5/3/2015 3:41	4.7	38.8
5/3/2015 3:42	4.6	40.6
5/3/2015 3:46	4.5	39.7
5/3/2015 3:47	4.6	39.7
5/3/2015 3:48	4.8	39.5
5/3/2015 3:49	4.7	40.4
5/3/2015 3:50	4.6	40.3
5/3/2015 3:51	4.8	39.3
5/3/2015 3:52	4.7	41.2
5/3/2015 3:53	4.6	40.3
5/3/2015 3:54	4.8	40.8
5/3/2015 3:55	4.6	41.6
5/3/2015 3:56	4.6	38.8
5/3/2015 3:57	4.6	39.5
5/3/2015 3:58	4.5	39.5
5/3/2015 4:00	4.6	39.8
5/3/2015 4:01	4.7	39.2
5/3/2015 4:02	4.7	37.7
5/3/2015 4:03	4.8	39.7
5/3/2015 4:04	4.6	37.3
5/3/2015 4:05	4.6	37.9
5/3/2015 4:06	4.6	36.9
5/3/2015 4:07	4.7	35.8
5/3/2015 4:08	4.6	36.7
5/3/2015 4:09	4.7	38.1
5/3/2015 4:10	4.7	38.2
5/3/2015 4:11	4.8	38.6
5/3/2015 4:12	4.8	36.8
5/3/2015 4:13	4.8	34.0
5/3/2015 4:14	4.8	35.1
5/3/2015 4:15	4.6	35.6
5/3/2015 4:16	4.6	36.5
5/3/2015 4:17	4.8	34.7
5/3/2015 4:18	4.7	34.1
5/3/2015 4:19	4.6	34.5
5/3/2015 4:20	4.6	34.3

Day and Time of Measurement ^[1]	Average Wind Speed	Measured Leq
	(1 Minute Average)	(dBA)
5/3/2015 4:21	4.6	35.3
5/3/2015 4:22	4.6	35.6
5/3/2015 4:23	4.7	35.4
5/3/2015 4:24	4.6	34.9
5/3/2015 4:25	4.6	35.7
5/3/2015 4:26	4.5	39.4
5/3/2015 4:27	4.6	36.1
5/3/2015 4:28	4.6	36.5
5/3/2015 4:29	4.6	35.8
5/3/2015 4:30	4.7	37.4
5/3/2015 4:31	4.7	35.9
5/3/2015 4:32	4.7	37.9
5/3/2015 4:33	4.7	37.8
5/3/2015 4:34	5.0	35.4
5/3/2015 4:35	4.9	36.3
5/3/2015 4:36	4.8	36.5
5/3/2015 4:37	4.9	36.4
5/3/2015 4:38	4.9	36.1
5/3/2015 4:39	4.9	36.3
5/3/2015 4:40	4.8	35.9
5/3/2015 4:41	4.8	36.7
5/3/2015 4:42	4.7	37.5
5/3/2015 4:43	4.9	37.8
5/3/2015 4:44	5.0	39.4
5/3/2015 4:45	5.0	40.2
5/3/2015 4:46	5.0	41.0
5/3/2015 4:47	4.8	40.8
5/3/2015 4:48	4.7	40.7
5/3/2015 4:49	4.7	40.7
5/3/2015 4:50	4.6	40.2
5/3/2015 4:53	4.5	40.0
5/3/2015 4:54	4.5	39.5
5/3/2015 4:59	4.6	40.0
5/4/2015 0:38	4.8	40.9
5/4/2015 0:44	4.7	41.0
5/4/2015 0:49	4.7	41.9
5/4/2015 0:50	4.7	41.5
5/4/2015 0:55	4.6	41.9
5/4/2015 0:56	4.7	42.0
5/4/2015 0:58	4.8	41.6
5/4/2015 1:01	4.6	41.9
5/4/2015 1:03	4.5	42.1
5/4/2015 1:04	4.7	41.4
5/4/2015 1:05	4.5	42.3

Day and Time of Measurement ^[1]	Average Wind Speed	Measured Leq
	(1 Minute Average)	(dBA)
5/4/2015 1:07	4.7	41.8
5/4/2015 1:13	4.6	42.0
5/4/2015 1:14	4.8	42.9
5/4/2015 1:15	4.7	42.0
5/4/2015 1:16	4.7	42.1
5/4/2015 1:17	4.5	41.4
5/4/2015 1:24	4.5	42.0
5/4/2015 1:29	4.7	41.0
5/4/2015 1:35	4.6	42.5
5/4/2015 1:37	4.7	41.9
5/4/2015 1:38	4.7	42.2
5/4/2015 1:45	4.7	41.6
5/4/2015 1:46	4.5	42.2
5/4/2015 1:47	4.9	40.7
5/4/2015 1:50	4.6	42.1
5/4/2015 1:52	4.6	42.5
5/4/2015 1:54	4.6	41.8
5/4/2015 1:55	4.8	42.0
5/4/2015 1:56	4.6	43.2
5/4/2015 1:58	4.9	41.2
5/4/2015 2:09	4.7	41.5
5/4/2015 2:10	4.6	41.0
5/4/2015 2:11	4.7	40.9
5/4/2015 2:12	4.6	40.7
5/4/2015 2:18	5.1	43.9
5/4/2015 2:19	4.9	44.7
5/4/2015 2:20	5.4	41.5
5/4/2015 2:24	4.8	41.5
5/4/2015 2:25	5.0	42.3
5/4/2015 2:27	5.0	42.0
5/4/2015 2:28	4.9	42.7
5/4/2015 2:29	4.8	41.4
5/4/2015 2:30	5.1	40.5
5/4/2015 2:34	5.1	42.4
5/4/2015 2:36	4.9	40.4
5/4/2015 2:37	4.6	40.3
5/4/2015 3:33	5.1	40.9
5/4/2015 3:36	5.0	41.5
5/4/2015 3:41	4.5	40.6
5/11/2015 22:38	5.4	40.1
5/11/2015 22:40	5.2	53.4
5/11/2015 22:50	5.4	51.0
5/11/2015 23:00	5.2	47.5
5/11/2015 23:05	5.3	42.8

Day and Time of Measurement ^[1]	Average Wind Speed	Measured Leq
	(1 Minute Average)	(dBA)
5/11/2015 23:08	4.7	46.7
5/11/2015 23:09	4.9	42.5
5/11/2015 23:12	4.7	54.5
5/11/2015 23:13	4.8	46.2
5/11/2015 23:16	5.2	43.0
5/11/2015 23:17	4.9	45.4
5/11/2015 23:18	5.4	54.2
5/11/2015 23:19	5.1	45.1
5/11/2015 23:22	4.9	54.5
5/11/2015 23:23	5.2	44.2
5/11/2015 23:26	5.3	41.7
5/11/2015 23:27	5.3	39.0
5/11/2015 23:28	5.4	44.1
5/11/2015 23:29	4.9	54.8
5/11/2015 23:30	5.3	43.4
5/11/2015 23:32	5.5	40.1
5/11/2015 23:33	5.4	43.1
5/11/2015 23:34	4.9	38.5
5/11/2015 23:37	5.2	53.8
5/11/2015 23:38	4.7	39.2
5/11/2015 23:39	4.9	35.6
5/11/2015 23:40	4.9	39.3
5/11/2015 23:42	4.7	40.9
5/11/2015 23:43	4.9	40.8
5/11/2015 23:44	5.0	42.0
5/11/2015 23:45	5.2	42.3
5/11/2015 23:46	5.2	37.0
5/11/2015 23:48	4.6	40.4
5/11/2015 23:49	4.5	41.0
5/11/2015 23:50	5.1	39.6
5/11/2015 23:51	5.3	37.9
5/11/2015 23:52	4.6	38.4
5/11/2015 23:53	4.6	39.8
5/11/2015 23:54	4.6	40.8
5/11/2015 23:55	4.5	42.3
5/11/2015 23:56	5.2	42.3
5/11/2015 23:57	5.2	41.1
5/11/2015 23:58	5.3	39.3
5/11/2015 23:59	5.2	40.1
5/13/2015 2:02	5.5	44.3
5/13/2015 2:07	5.3	45.9
5/13/2015 2:08	5.2	47.9
5/13/2015 2:12	5.5	40.6
5/13/2015 2:14	4.7	41.9

Day and Time of Measurement ^[1]	Average Wind Speed	Measured Leq
	(1 Minute Average)	(dBA)
5/13/2015 2:15	5.4	49.6
5/13/2015 2:16	4.6	48.0
5/13/2015 2:19	5.3	39.9
5/13/2015 2:21	4.9	37.9
5/13/2015 2:23	5.5	40.7
5/13/2015 2:25	4.9	40.6
5/13/2015 2:27	4.6	37.4
5/13/2015 2:28	4.9	40.6
5/13/2015 2:29	4.7	39.3
5/13/2015 2:30	5.1	52.6
5/13/2015 2:31	5.2	47.7
5/13/2015 2:32	5.5	38.3
5/13/2015 2:33	4.6	37.9
5/13/2015 2:34	4.9	42.1
5/13/2015 2:36	5.0	45.5
5/13/2015 2:38	5.0	38.8
5/13/2015 2:45	4.9	42.6
5/13/2015 2:47	5.0	35.8
5/13/2015 2:48	4.8	42.6
5/13/2015 2:52	5.1	37.9
5/13/2015 2:53	5.0	41.5
5/13/2015 2:54	4.7	38.3
5/13/2015 2:55	4.7	42.8
5/13/2015 3:03	4.5	37.7
5/13/2015 3:04	4.8	46.3
5/13/2015 3:06	5.1	43.3
5/13/2015 3:08	4.9	39.2
5/13/2015 3:11	4.7	52.1
5/13/2015 3:12	4.9	45.0
5/13/2015 3:14	4.9	40.0
5/13/2015 3:15	5.1	38.5
5/13/2015 3:19	4.9	42.2
5/13/2015 3:20	5.1	41.2
5/13/2015 3:21	5.0	40.0
5/13/2015 3:22	5.2	46.3
5/13/2015 3:31	5.2	48.3
5/13/2015 3:32	5.0	51.2
5/13/2015 3:39	4.9	45.2
5/13/2015 3:41	5.5	45.5
5/13/2015 3:44	4.8	47.6
5/13/2015 3:45	5.0	46.0
5/13/2015 3:48	5.0	43.3
5/13/2015 3:49	4.8	42.9
5/13/2015 3:50	5.0	46.5

Day and Time of Measurement ^[1]	Average Wind Speed	Measured Leq
	(1 Minute Average)	(dBA)
5/13/2015 3:51	5.1	43.9
5/13/2015 3:55	5.3	44.3
5/13/2015 3:57	5.1	37.3
5/13/2015 3:58	5.0	40.2
5/13/2015 3:59	4.6	39.1
5/13/2015 4:03	5.4	44.0
5/13/2015 4:05	5.2	40.0
5/13/2015 4:08	4.9	39.6
5/13/2015 4:10	4.6	35.5
5/13/2015 4:11	4.8	34.8
5/13/2015 4:19	5.1	46.0
5/13/2015 4:22	4.8	43.6
5/13/2015 4:24	5.4	41.2
5/13/2015 4:25	5.0	51.3
5/13/2015 4:29	5.2	42.9
5/13/2015 4:30	5.2	41.6
5/13/2015 4:32	4.7	38.6
5/13/2015 4:33	5.5	51.0
5/13/2015 4:37	5.1	40.8
5/13/2015 4:38	4.6	39.8
5/13/2015 4:39	4.6	37.9
5/13/2015 4:40	4.8	43.5
5/13/2015 4:42	5.1	55.4
5/13/2015 4:43	5.4	43.5
5/13/2015 4:44	5.4	38.1
5/13/2015 4:45	4.9	39.9
5/13/2015 4:47	4.5	55.0
5/13/2015 4:48	4.7	41.5
5/13/2015 4:50	5.0	42.5
5/13/2015 4:51	4.9	40.3
5/13/2015 4:52	4.8	43.3
5/13/2015 4:54	5.4	45.6
5/13/2015 4:56	5.3	42.8
5/13/2015 4:57	5.0	46.4
5/13/2015 4:58	4.6	45.0
2/28/2015 3:01	5.5	44.2
2/28/2015 3:02	5.6	44.5
2/28/2015 3:03	5.7	44.4
2/28/2015 3:04	5.5	50.8
2/28/2015 3:16	5.5	43.5
2/28/2015 3:18	5.6	43.7
2/28/2015 3:19	5.5	43.9
2/28/2015 3:20	5.6	44.1
2/28/2015 3:21	5.7	44.3

Day and Time of Measurement ^[1]	Average Wind Speed	Measured Leq
	(1 Minute Average)	(dBA)
2/28/2015 3:22	5.7	44.1
2/28/2015 3:23	5.6	43.1
2/28/2015 3:24	5.5	43.5
2/28/2015 3:25	5.8	43.5
2/28/2015 3:36	5.5	43.5
2/28/2015 3:37	5.6	42.7
2/28/2015 3:38	5.6	42.8
3/2/2015 3:12	6.1	46.1
3/2/2015 3:13	5.9	43.9
3/2/2015 3:14	5.8	44.0
3/2/2015 3:15	6.0	47.1
3/2/2015 3:16	5.9	45.5
3/2/2015 3:17	5.6	45.3
3/2/2015 3:18	6.0	47.4
3/2/2015 3:21	6.3	48.2
3/2/2015 3:22	6.1	47.9
3/2/2015 3:24	6.2	45.4
3/2/2015 3:25	6.2	47.8
3/2/2015 3:27	6.3	48.7
3/2/2015 3:28	6.4	47.2
3/2/2015 3:29	6.3	48.4
3/2/2015 3:35	6.3	48.1
3/2/2015 3:36	6.5	47.9
3/2/2015 3:37	5.9	46.5
3/2/2015 3:38	6.2	47.4
3/2/2015 3:39	6.2	47.8
3/2/2015 3:40	6.1	45.4
3/2/2015 3:41	5.6	46.3
3/2/2015 3:42	5.9	47.1
3/2/2015 3:43	6.0	44.7
3/2/2015 3:44	5.7	45.9
3/2/2015 3:45	5.6	44.5
3/2/2015 3:46	5.6	45.9
3/2/2015 3:47	5.7	45.7
3/2/2015 3:48	5.6	44.9
3/2/2015 3:49	5.7	45.9
3/2/2015 3:50	6.0	46.4
3/2/2015 3:51	5.9	47.8
3/2/2015 3:52	6.2	47.5
3/2/2015 3:53	5.9	44.9
3/2/2015 3:54	5.7	49.4
3/2/2015 4:04	6.1	45.7
3/2/2015 4:07	5.8	45.8
3/2/2015 4:11	5.8	44.7

Day and Time of Measurement ^[1]	Average Wind Speed	Measured Leq
	(1 Minute Average)	(dBA)
3/2/2015 4:12	5.7	44.6
3/2/2015 4:13	5.7	45.1
3/2/2015 4:14	5.6	47.5
3/2/2015 4:15	6.1	45.5
3/2/2015 4:16	5.8	45.0
3/2/2015 4:17	6.0	45.0
3/2/2015 4:18	6.4	48.9
3/2/2015 4:19	5.6	45.7
3/2/2015 4:20	6.2	46.5
3/2/2015 4:21	6.0	48.3
3/2/2015 4:22	6.3	49.9
3/2/2015 4:23	6.5	46.8
3/2/2015 4:24	5.9	45.6
3/2/2015 4:25	5.6	45.1
3/2/2015 4:26	5.7	45.7
3/2/2015 4:28	5.8	45.5
3/2/2015 4:29	5.6	42.0
3/2/2015 4:32	5.6	50.1
3/2/2015 4:34	5.6	46.3
3/2/2015 4:35	6.0	42.2
3/2/2015 4:40	5.9	42.6
3/2/2015 4:42	6.2	46.4
3/2/2015 4:44	5.8	43.0
3/2/2015 4:50	6.1	49.7
3/2/2015 4:52	6.1	47.2
3/2/2015 4:53	6.4	48.8
3/2/2015 4:54	6.4	47.4
3/2/2015 4:55	5.6	46.5
3/2/2015 4:57	6.3	45.4
3/2/2015 4:59	6.0	48.1
3/3/2015 22:10	5.5	47.5
3/3/2015 22:17	6.1	48.3
3/3/2015 22:33	6.5	48.9
3/3/2015 22:42	6.4	45.8
3/3/2015 22:43	6.4	46.3
3/3/2015 22:44	6.3	46.8
3/3/2015 22:45	6.4	43.2
3/3/2015 22:48	6.1	46.8
3/3/2015 22:50	6.3	44.0
3/3/2015 22:52	5.8	50.3
3/3/2015 23:08	6.1	51.6
3/3/2015 23:15	6.4	45.5
3/3/2015 23:16	5.7	49.2
3/3/2015 23:18	5.7	46.5

Day and Time of Measurement ^[1]	Average Wind Speed	Measured Leq
	(1 Minute Average)	(dBA)
3/3/2015 23:23	6.1	49.9
3/3/2015 23:29	6.4	50.0
3/3/2015 23:31	6.4	47.5
3/3/2015 23:32	6.5	46.0
3/3/2015 23:33	6.0	49.8
3/3/2015 23:34	6.4	49.2
3/3/2015 23:37	6.3	51.1
3/3/2015 23:48	6.4	47.0
3/3/2015 23:49	6.3	49.4
3/3/2015 23:52	6.0	44.7
3/3/2015 23:53	6.2	50.3
3/3/2015 23:55	6.3	47.6
3/3/2015 23:56	6.2	45.5
3/3/2015 23:57	6.1	45.1
3/3/2015 23:58	5.7	50.0
3/4/2015 0:00	6.3	47.1
3/4/2015 0:26	6.4	49.0
3/4/2015 0:28	5.7	43.9
3/4/2015 0:29	5.9	43.4
3/4/2015 0:30	5.7	43.1
3/4/2015 0:31	6.0	51.0
3/4/2015 0:37	6.2	48.8
3/4/2015 0:39	5.9	50.9
3/4/2015 1:04	6.1	44.0
3/4/2015 1:05	5.8	47.5
3/4/2015 1:06	6.1	44.5
3/4/2015 1:07	5.6	45.7
3/4/2015 1:08	6.2	44.4
3/4/2015 1:10	5.6	43.4
3/4/2015 1:13	6.3	44.8
3/4/2015 1:17	5.8	41.8
3/4/2015 1:19	5.8	44.1
3/4/2015 1:20	5.6	43.9
3/4/2015 1:21	5.9	46.8
3/4/2015 1:42	6.5	44.6
3/4/2015 1:44	6.2	50.8
3/4/2015 1:47	6.2	47.9
3/4/2015 1:49	6.3	51.8
3/4/2015 1:51	5.7	41.9
3/4/2015 1:52	5.9	49.0
3/4/2015 1:53	6.5	45.1
3/4/2015 1:54	6.1	49.7
3/4/2015 1:56	6.1	44.2
3/4/2015 1:57	5.9	45.5

Day and Time of Measurement ^[1]	Average Wind Speed	Measured Leq
	(1 Minute Average)	(dBA)
3/4/2015 1:58	6.1	48.2
3/4/2015 1:59	6.1	42.7
3/4/2015 2:02	6.2	50.8
3/4/2015 2:03	6.4	47.4
3/4/2015 2:05	6.1	48.6
3/4/2015 2:09	6.3	45.8
3/4/2015 2:10	6.2	48.9
3/4/2015 2:11	6.3	49.1
3/4/2015 2:13	6.0	48.3
3/4/2015 2:16	5.8	44.3
3/4/2015 2:17	5.8	42.6
3/4/2015 2:18	5.6	49.6
3/4/2015 2:20	6.3	45.1
3/4/2015 2:21	6.0	49.0
3/4/2015 2:22	6.4	45.0
3/4/2015 2:25	6.1	42.4
3/4/2015 2:26	5.7	52.0
3/4/2015 2:28	6.1	43.7
3/4/2015 2:32	5.5	40.6
3/4/2015 2:38	6.2	46.8
3/4/2015 2:39	6.0	43.8
3/4/2015 2:40	5.9	44.5
3/4/2015 2:41	5.7	40.2
3/4/2015 2:43	5.8	46.4
3/4/2015 2:44	5.5	40.3
3/4/2015 2:45	5.6	45.2
3/4/2015 2:46	6.0	43.7
3/4/2015 2:50	5.5	44.0
3/4/2015 2:53	6.2	48.8
3/4/2015 2:56	5.9	46.0
3/4/2015 2:57	5.9	40.5
3/4/2015 2:59	5.7	43.9
3/4/2015 3:03	5.8	39.1
3/4/2015 3:05	5.7	44.1
3/4/2015 3:08	6.5	46.4
3/4/2015 3:09	5.9	44.2
3/4/2015 4:14	5.6	43.3
3/4/2015 4:15	5.5	43.4
3/4/2015 22:08	5.7	47.7
3/4/2015 22:09	6.1	51.1
3/4/2015 22:10	5.9	48.2
3/4/2015 22:11	6.1	46.1
3/4/2015 22:13	5.6	49.8
3/4/2015 22:14	6.1	45.6

Day and Time of Measurement ^[1]	Average Wind Speed	Measured Leq
	(1 Minute Average)	(dBA)
3/4/2015 22:23	6.1	47.2
3/4/2015 22:29	6.0	46.8
3/4/2015 22:33	5.8	44.6
3/4/2015 22:35	5.6	45.9
3/4/2015 22:36	5.6	47.6
3/4/2015 23:32	5.5	48.1
3/4/2015 23:37	6.0	44.6
3/4/2015 23:38	5.9	44.5
3/4/2015 23:44	6.0	48.1
3/4/2015 23:45	6.4	50.5
3/4/2015 23:50	6.2	50.5
3/4/2015 23:59	6.1	47.9
3/5/2015 0:01	6.2	48.0
3/5/2015 0:03	5.6	47.2
3/5/2015 0:04	5.8	43.2
3/5/2015 0:11	5.6	50.5
3/5/2015 0:12	6.5	48.5
3/5/2015 0:16	5.9	51.4
3/5/2015 0:19	5.8	46.6
3/5/2015 0:21	5.7	43.1
3/5/2015 0:24	5.8	44.9
3/5/2015 0:25	5.7	45.2
3/5/2015 0:54	6.3	46.6
3/5/2015 0:58	5.9	43.7
3/5/2015 1:00	5.5	45.4
3/5/2015 1:02	5.6	43.6
3/5/2015 1:05	5.5	41.4
3/5/2015 1:29	5.5	46.5
3/5/2015 1:30	5.8	44.9
3/5/2015 1:32	6.2	49.4
3/5/2015 1:33	5.9	43.8
3/5/2015 1:59	6.4	47.1
3/5/2015 2:03	5.7	48.1
3/5/2015 2:04	6.1	46.0
3/5/2015 2:05	5.7	42.6
3/6/2015 2:30	5.5	42.6
3/11/2015 22:11	5.7	44.8
3/11/2015 22:12	5.6	45.4
3/12/2015 0:23	5.6	44.1
3/13/2015 22:00	5.9	51.5
3/13/2015 22:02	6.0	42.2
3/13/2015 22:04	5.6	43.2
3/13/2015 22:06	5.8	45.6
3/13/2015 22:07	6.2	45.7

Day and Time of Measurement ^[1]	Average Wind Speed	Measured Leq
	(1 Minute Average)	(dBA)
3/13/2015 22:08	5.7	43.1
3/13/2015 22:09	5.5	41.6
3/13/2015 22:13	5.7	44.6
3/13/2015 22:14	5.7	44.0
3/13/2015 22:16	5.8	44.0
3/13/2015 22:17	5.5	43.9
3/13/2015 22:19	6.1	44.2
3/13/2015 22:20	5.7	42.8
3/13/2015 22:25	5.6	41.8
3/13/2015 23:42	5.6	44.6
3/13/2015 23:43	5.6	40.7
3/13/2015 23:45	5.6	43.0
3/13/2015 23:48	5.8	43.2
3/14/2015 0:02	5.5	42.7
3/14/2015 0:03	5.6	43.5
3/14/2015 0:10	5.8	42.8
3/14/2015 0:11	5.9	41.5
3/14/2015 0:16	5.7	41.9
3/14/2015 0:17	5.8	42.4
3/14/2015 0:18	5.6	40.9
3/14/2015 0:21	5.7	43.1
3/14/2015 0:22	5.9	42.8
3/14/2015 0:24	5.7	40.9
3/14/2015 0:30	5.7	41.3
3/14/2015 1:10	5.7	41.6
3/14/2015 1:11	6.2	42.7
3/14/2015 1:12	5.9	43.8
3/14/2015 1:13	5.9	40.2
3/14/2015 1:15	5.7	41.6
3/14/2015 1:20	5.6	43.1
3/14/2015 1:21	5.7	40.0
3/14/2015 1:22	5.8	40.9
3/14/2015 1:23	5.8	44.1
3/14/2015 1:24	5.9	42.3
3/14/2015 1:25	5.9	44.7
3/14/2015 1:26	6.3	43.5
3/14/2015 1:27	6.0	42.7
3/14/2015 1:28	6.1	44.1
3/14/2015 1:29	6.1	45.3
3/14/2015 1:30	6.4	43.7
3/14/2015 1:31	5.7	40.7
3/14/2015 1:32	5.6	43.2
3/14/2015 1:36	5.7	42.2
3/14/2015 1:37	5.8	42.2

Day and Time of Measurement ^[1]	Average Wind Speed	Measured Leq
	(1 Minute Average)	(dBA)
3/14/2015 1:38	5.7	41.4
3/14/2015 1:39	5.8	40.9
3/14/2015 1:40	5.7	41.5
3/14/2015 1:41	5.9	41.6
3/14/2015 1:43	6.1	43.3
3/14/2015 1:44	6.0	42.8
3/14/2015 1:45	5.8	42.3
3/14/2015 1:46	5.5	41.5
3/14/2015 1:47	5.8	42.6
3/14/2015 1:48	6.1	43.6
3/14/2015 1:49	6.1	42.3
3/14/2015 1:50	6.3	45.8
3/14/2015 1:51	6.4	43.9
3/14/2015 1:52	6.3	43.9
3/14/2015 1:54	6.1	42.2
3/14/2015 1:55	5.6	42.8
3/14/2015 1:56	5.9	41.8
3/14/2015 1:57	5.9	42.6
3/14/2015 1:58	6.2	44.9
3/14/2015 1:59	6.4	44.8
3/14/2015 2:00	6.0	43.1
3/14/2015 2:01	6.0	42.5
3/14/2015 2:03	5.6	42.4
3/14/2015 2:06	5.7	43.3
3/14/2015 2:07	6.1	43.5
3/14/2015 2:08	6.3	45.1
3/14/2015 2:09	5.8	42.8
3/14/2015 2:10	5.8	42.3
3/14/2015 2:11	5.8	44.4
3/14/2015 2:12	6.1	43.5
3/14/2015 2:13	6.0	41.9
3/14/2015 2:15	5.7	41.4
3/14/2015 2:18	5.8	44.5
3/14/2015 2:19	6.1	41.9
3/14/2015 2:20	5.7	41.2
3/14/2015 2:21	5.7	42.4
3/14/2015 2:23	6.0	44.1
3/14/2015 2:24	5.7	42.1
3/14/2015 2:25	5.9	44.1
3/14/2015 2:26	6.0	43.4
3/14/2015 2:27	5.8	45.6
3/14/2015 2:28	6.0	44.4
3/14/2015 2:29	6.0	43.8
3/14/2015 2:30	6.1	43.6

Day and Time of Measurement ^[1]	Average Wind Speed	Measured Leq
	(1 Minute Average)	(dBA)
3/14/2015 2:31	6.1	47.5
3/14/2015 2:33	6.4	44.8
3/14/2015 2:34	6.1	44.0
3/14/2015 2:35	5.9	44.5
3/14/2015 2:36	6.3	44.3
3/14/2015 2:37	6.1	50.7
3/14/2015 2:38	6.0	42.6
3/14/2015 2:39	5.5	43.2
3/14/2015 2:40	5.9	43.2
3/14/2015 2:42	5.8	43.7
3/14/2015 2:43	5.8	43.6
3/14/2015 2:46	5.6	44.0
3/14/2015 2:47	5.8	42.9
3/14/2015 2:49	5.6	41.6
3/14/2015 2:52	5.5	43.1
3/14/2015 2:55	5.6	42.8
3/14/2015 2:59	5.5	43.3
3/14/2015 4:31	5.7	42.0
3/14/2015 4:33	5.8	42.3
3/14/2015 4:34	5.5	43.3
3/14/2015 4:35	5.6	43.4
3/14/2015 4:41	5.7	41.8
3/14/2015 4:44	5.9	44.2
3/14/2015 4:45	6.0	44.4
3/14/2015 4:46	5.7	42.8
3/14/2015 4:47	6.0	44.1
3/14/2015 4:48	6.1	44.8
3/14/2015 4:49	6.2	43.9
3/14/2015 4:50	5.8	43.4
3/14/2015 4:51	6.1	43.8
3/14/2015 4:52	5.9	48.5
3/14/2015 4:53	5.9	42.6
3/14/2015 4:54	5.5	42.6
3/14/2015 4:55	5.7	41.9
3/14/2015 4:56	5.8	41.5
3/14/2015 4:57	5.7	40.9
3/14/2015 4:59	5.7	43.0
3/14/2015 22:02	6.5	47.0
3/14/2015 22:54	6.2	44.2
3/14/2015 22:56	6.2	46.9
3/14/2015 22:57	6.4	51.4
3/14/2015 23:02	6.3	45.2
3/14/2015 23:03	5.5	45.1
3/14/2015 23:17	6.0	52.1

Day and Time of Measurement ^[1]	Average Wind Speed	Measured Leq
	(1 Minute Average)	(dBA)
3/14/2015 23:21	6.2	46.2
3/14/2015 23:22	5.7	46.4
3/14/2015 23:26	6.2	47.1
3/14/2015 23:28	6.4	48.0
3/14/2015 23:31	6.1	50.5
3/14/2015 23:33	5.8	48.1
3/14/2015 23:36	6.0	44.3
3/14/2015 23:38	6.5	50.9
3/14/2015 23:50	6.1	50.3
3/15/2015 0:02	6.2	49.1
3/15/2015 0:04	6.0	49.4
3/15/2015 0:11	6.1	48.1
3/15/2015 0:12	6.0	51.3
3/15/2015 0:20	6.1	48.7
3/15/2015 0:37	6.2	46.8
3/15/2015 0:53	5.7	45.3
3/15/2015 0:54	6.4	45.5
3/15/2015 1:01	5.6	43.5
3/15/2015 1:08	6.3	49.6
3/16/2015 2:32	5.7	43.7
3/16/2015 2:48	5.8	47.1
3/16/2015 2:49	5.6	45.6
3/16/2015 2:50	5.7	43.3
3/16/2015 2:52	5.9	44.1
3/16/2015 2:59	6.0	45.5
3/16/2015 3:00	5.6	47.3
3/16/2015 3:01	5.8	45.1
3/16/2015 3:03	5.7	47.6
3/16/2015 3:04	5.5	47.4
3/16/2015 3:05	6.1	47.5
3/16/2015 3:06	5.8	46.5
3/16/2015 3:07	6.0	46.7
3/16/2015 3:08	5.8	47.4
3/16/2015 3:11	5.9	46.9
3/16/2015 3:12	5.9	44.9
3/16/2015 3:13	5.8	49.7
3/16/2015 3:14	6.2	47.7
3/16/2015 3:16	6.1	45.7
3/16/2015 3:17	5.9	48.2
3/16/2015 3:19	5.7	46.0
3/16/2015 3:20	5.6	48.2
3/16/2015 3:23	6.2	50.8
3/16/2015 3:25	5.6	47.6
3/16/2015 3:26	6.0	47.6

Day and Time of Measurement ^[1]	Average Wind Speed	Measured Leq
	(1 Minute Average)	(dBA)
3/16/2015 3:28	5.8	50.6
3/16/2015 3:33	5.6	47.3
3/16/2015 3:36	6.3	45.8
3/16/2015 3:39	6.0	47.7
3/16/2015 3:41	6.3	48.8
3/16/2015 3:44	6.0	45.1
3/16/2015 3:45	5.6	46.3
3/16/2015 3:46	6.0	48.0
3/16/2015 3:47	5.6	46.5
3/16/2015 3:48	5.7	45.1
3/16/2015 3:49	5.6	45.1
3/16/2015 3:52	5.9	44.7
3/16/2015 3:57	5.9	46.2
3/16/2015 3:58	5.8	44.7
3/16/2015 4:02	6.1	46.1
3/16/2015 4:03	6.1	44.9
3/16/2015 4:04	6.0	46.7
3/16/2015 4:05	6.1	46.2
3/16/2015 4:06	5.8	45.1
3/16/2015 4:07	5.8	43.9
3/16/2015 4:10	5.9	45.6
3/16/2015 4:13	6.5	46.5
3/16/2015 4:14	6.2	46.7
3/16/2015 4:15	6.0	45.2
3/16/2015 4:16	5.9	47.0
3/16/2015 4:17	6.5	46.8
3/16/2015 4:18	5.8	46.4
3/16/2015 4:19	6.3	46.3
3/16/2015 4:20	6.0	48.5
3/16/2015 4:22	6.3	46.2
3/16/2015 4:23	5.7	45.1
3/16/2015 4:28	6.2	47.8
3/16/2015 4:30	6.4	47.1
3/16/2015 4:31	5.7	45.8
3/16/2015 4:32	6.3	46.9
3/16/2015 4:33	6.3	45.4
3/16/2015 4:34	5.8	45.2
3/16/2015 4:35	5.7	50.9
3/16/2015 4:36	5.6	51.9
3/16/2015 4:37	6.4	46.8
3/16/2015 4:38	6.5	47.6
3/16/2015 4:39	6.2	48.4
3/16/2015 4:41	6.5	46.6
3/16/2015 4:42	6.0	45.7

Day and Time of Measurement ^[1]	Average Wind Speed	Measured Leq
	(1 Minute Average)	(dBA)
3/16/2015 4:44	6.4	47.1
3/16/2015 4:45	5.8	44.3
3/16/2015 4:47	5.8	45.4
3/16/2015 4:48	5.6	44.5
3/16/2015 4:49	5.6	45.2
3/16/2015 4:50	5.7	44.4
3/16/2015 4:51	5.9	45.7
3/16/2015 4:52	5.9	44.7
3/16/2015 4:53	6.0	44.9
3/16/2015 4:56	5.5	43.7
3/16/2015 4:57	5.6	45.1
3/16/2015 4:58	5.5	43.6
3/17/2015 1:42	5.5	43.9
3/17/2015 1:43	5.9	49.1
3/17/2015 1:44	6.5	49.9
3/17/2015 1:48	6.3	48.3
3/17/2015 1:56	6.3	49.6
3/17/2015 1:57	6.2	49.3
3/17/2015 1:58	6.4	49.5
3/17/2015 2:06	5.8	48.4
3/17/2015 2:08	6.4	48.9
3/17/2015 2:09	6.0	51.8
3/17/2015 2:14	6.4	51.9
3/17/2015 2:18	5.9	46.6
3/17/2015 2:19	6.0	47.1
3/17/2015 2:20	5.5	47.3
3/17/2015 2:21	6.0	50.2
3/17/2015 2:23	6.4	45.1
3/17/2015 2:44	5.7	44.8
3/17/2015 2:49	6.2	45.4
3/17/2015 2:50	5.7	49.1
3/17/2015 2:53	6.0	49.7
3/17/2015 2:54	6.2	46.1
3/17/2015 2:55	5.6	44.4
3/17/2015 2:58	6.0	46.2
3/17/2015 2:59	5.6	47.4
3/17/2015 3:01	5.7	49.4
3/17/2015 3:02	6.0	43.5
3/17/2015 3:11	5.8	48.3
3/17/2015 3:12	5.9	47.5
3/17/2015 3:13	5.6	46.9
3/17/2015 3:14	6.3	47.5
3/17/2015 3:15	5.5	47.0
3/17/2015 3:18	5.8	49.7

Day and Time of Measurement ^[1]	Average Wind Speed	Measured Leq
	(1 Minute Average)	(dBA)
3/17/2015 3:22	5.5	41.4
3/17/2015 3:24	5.9	45.8
3/17/2015 3:26	5.8	44.5
3/17/2015 3:29	5.7	51.0
3/17/2015 3:33	6.2	46.8
3/17/2015 3:36	6.3	46.9
3/17/2015 3:37	5.9	51.7
3/17/2015 3:39	5.8	48.7
3/17/2015 3:49	6.2	47.5
3/17/2015 3:54	6.2	48.0
3/17/2015 3:56	6.4	49.2
3/17/2015 3:58	6.2	47.3
3/17/2015 3:59	5.9	48.6
3/17/2015 4:00	5.5	47.4
3/17/2015 4:01	5.9	47.1
3/17/2015 4:02	6.4	49.6
3/17/2015 4:03	6.5	45.0
3/17/2015 4:05	6.2	46.3
3/17/2015 4:07	6.5	47.1
3/17/2015 4:11	6.1	47.1
3/17/2015 4:12	6.2	49.7
3/17/2015 4:13	5.7	49.4
3/17/2015 4:15	5.9	48.3
3/17/2015 4:17	6.4	47.9
3/17/2015 4:18	5.5	44.5
3/17/2015 4:21	6.0	46.5
3/17/2015 4:27	6.0	47.4
3/17/2015 4:28	5.7	48.6
3/17/2015 4:29	5.8	42.8
3/17/2015 4:31	5.6	47.9
3/17/2015 4:32	5.7	49.6
3/17/2015 4:33	6.5	46.0
3/17/2015 4:37	6.0	48.9
3/17/2015 4:39	6.2	44.5
3/17/2015 4:43	6.2	47.9
3/17/2015 4:49	6.2	49.5
3/17/2015 4:50	6.0	50.3
3/17/2015 4:54	6.4	48.4
3/17/2015 4:59	6.4	51.2
3/17/2015 22:10	5.9	46.6
3/17/2015 22:16	6.2	41.5
3/17/2015 22:18	5.5	40.9
3/17/2015 22:20	5.7	42.3
3/17/2015 22:22	5.8	51.0

Day and Time of Measurement ^[1]	Average Wind Speed	Measured Leq
	(1 Minute Average)	(dBA)
3/17/2015 22:24	5.6	46.1
3/17/2015 22:25	6.0	52.0
3/17/2015 22:26	6.1	42.8
3/17/2015 22:28	5.7	50.0
3/17/2015 22:30	6.0	49.5
3/17/2015 22:31	5.9	45.2
3/17/2015 22:33	6.5	46.0
3/17/2015 22:41	6.0	50.0
3/17/2015 22:43	6.0	47.2
3/17/2015 22:44	6.4	46.4
3/17/2015 22:45	6.1	43.3
3/17/2015 22:46	5.7	46.6
3/17/2015 22:47	6.4	50.4
3/17/2015 22:50	6.0	44.7
3/17/2015 22:51	6.5	47.8
3/17/2015 22:54	6.0	47.6
3/17/2015 22:55	6.3	50.2
3/17/2015 22:57	5.7	48.1
3/17/2015 22:58	5.9	49.1
3/17/2015 23:05	6.2	46.7
3/17/2015 23:06	6.5	49.1
3/17/2015 23:07	6.2	46.8
3/17/2015 23:08	5.6	48.2
3/17/2015 23:09	6.2	44.2
3/17/2015 23:10	5.7	43.6
3/17/2015 23:11	6.1	46.4
3/17/2015 23:12	5.8	42.7
3/17/2015 23:18	5.7	44.5
3/17/2015 23:19	6.1	45.6
3/17/2015 23:22	5.5	47.0
3/17/2015 23:23	6.0	43.5
3/17/2015 23:26	5.6	39.2
3/17/2015 23:38	5.9	48.8
3/17/2015 23:40	5.6	47.5
3/17/2015 23:41	6.5	48.2
3/17/2015 23:43	5.8	46.3
3/17/2015 23:44	6.0	47.3
3/17/2015 23:45	5.8	43.5
3/17/2015 23:47	5.8	51.1
3/17/2015 23:51	5.9	45.0
3/17/2015 23:52	5.9	43.8
3/17/2015 23:53	5.7	45.8
3/17/2015 23:58	5.7	44.1
3/17/2015 23:59	5.9	44.4

Day and Time of Measurement ^[1]	Average Wind Speed	Measured Leq
	(1 Minute Average)	(dBA)
3/18/2015 0:02	6.4	51.3
3/18/2015 0:04	6.1	44.2
3/18/2015 0:07	5.7	42.9
3/18/2015 0:10	5.9	46.0
3/18/2015 0:13	5.7	38.9
3/18/2015 0:18	5.7	43.1
3/18/2015 0:34	5.6	41.3
3/18/2015 0:55	5.5	43.4
3/18/2015 0:56	5.7	48.9
3/18/2015 0:58	5.9	40.8
3/18/2015 1:00	6.4	43.8
3/18/2015 1:01	5.5	46.8
3/18/2015 1:02	5.6	39.7
3/18/2015 1:05	5.5	46.7
3/18/2015 1:06	6.0	45.9
3/18/2015 1:08	5.8	43.6
3/18/2015 1:11	5.5	45.9
3/18/2015 1:13	5.7	44.0
3/18/2015 1:18	5.8	39.4
3/18/2015 1:26	6.1	43.6
3/18/2015 1:28	6.0	44.8
3/18/2015 1:33	5.7	41.6
3/18/2015 1:36	5.6	45.4
3/18/2015 1:40	5.9	43.8
3/18/2015 1:47	5.7	49.2
3/18/2015 1:50	5.8	45.7
3/20/2015 22:10	5.6	43.0
3/20/2015 23:20	6.2	48.7
3/20/2015 23:21	6.2	42.4
3/20/2015 23:24	6.3	44.9
3/20/2015 23:30	5.6	44.6
3/20/2015 23:31	5.9	43.6
3/20/2015 23:33	5.5	45.9
3/20/2015 23:34	6.3	44.1
3/20/2015 23:36	6.0	43.4
3/20/2015 23:37	5.5	43.1
3/20/2015 23:38	5.9	42.7
3/20/2015 23:39	5.5	44.9
3/20/2015 23:40	6.2	45.6
3/20/2015 23:48	6.3	49.2
3/20/2015 23:50	6.4	45.0
3/20/2015 23:51	5.9	47.8
3/20/2015 23:55	5.7	45.8
3/20/2015 23:56	6.3	45.0

Day and Time of Measurement ^[1]	Average Wind Speed	Measured Leq
	(1 Minute Average)	(dBA)
3/20/2015 23:57	5.9	44.4
3/21/2015 0:01	6.4	46.7
3/21/2015 0:04	6.0	44.8
3/21/2015 0:05	5.9	45.4
3/21/2015 0:06	5.9	42.6
3/21/2015 0:07	5.5	45.0
3/21/2015 0:08	6.2	43.6
3/21/2015 0:09	5.5	42.5
3/21/2015 0:16	5.9	49.1
3/21/2015 0:19	5.7	44.3
3/21/2015 0:20	6.3	48.0
3/21/2015 0:22	5.9	45.7
3/21/2015 0:23	6.0	45.5
3/21/2015 0:24	6.2	48.7
3/21/2015 0:27	6.0	46.2
3/21/2015 0:28	6.1	46.2
3/21/2015 0:29	6.0	44.6
3/21/2015 0:30	5.8	43.7
3/21/2015 0:31	5.7	49.5
3/21/2015 0:33	6.5	48.4
3/21/2015 0:34	5.9	47.6
3/21/2015 0:36	6.1	46.5
3/21/2015 0:37	6.2	45.6
3/21/2015 0:38	5.8	42.5
3/21/2015 0:40	5.6	45.5
3/21/2015 0:41	6.0	42.4
3/21/2015 0:43	5.7	46.4
3/21/2015 0:44	5.9	46.4
3/21/2015 0:45	6.0	47.2
3/21/2015 0:46	6.4	46.8
3/21/2015 0:47	6.4	46.6
3/21/2015 0:48	6.2	46.9
3/21/2015 0:49	6.4	49.2
3/21/2015 0:50	6.2	48.2
3/21/2015 1:02	6.1	45.7
3/21/2015 1:03	6.5	47.2
3/21/2015 1:04	6.3	43.1
3/21/2015 1:06	6.0	45.2
3/21/2015 1:07	5.7	44.2
3/21/2015 1:08	6.2	47.1
3/21/2015 1:09	5.9	49.8
3/21/2015 1:12	6.1	43.2
3/21/2015 1:13	5.6	43.9
3/21/2015 1:14	5.9	42.6

Day and Time of Measurement ^[1]	Average Wind Speed	Measured Leq
	(1 Minute Average)	(dBA)
3/21/2015 1:16	6.1	47.8
3/21/2015 1:17	6.4	45.9
3/21/2015 1:18	6.2	47.5
3/21/2015 1:19	6.2	43.0
3/21/2015 1:20	5.5	46.0
3/21/2015 1:21	6.2	46.3
3/21/2015 1:22	6.0	42.4
3/21/2015 1:24	5.6	44.3
3/21/2015 1:25	5.8	44.1
3/21/2015 1:26	5.8	44.4
3/21/2015 1:27	5.8	44.6
3/21/2015 2:57	6.2	46.5
3/21/2015 2:58	6.3	46.5
3/21/2015 2:59	6.2	46.3
3/21/2015 3:00	6.0	44.5
3/21/2015 3:01	6.3	46.1
3/21/2015 3:02	6.2	45.9
3/21/2015 3:03	6.0	45.3
3/21/2015 3:04	6.1	46.7
3/21/2015 3:05	6.4	48.3
3/21/2015 3:06	6.4	46.0
3/21/2015 3:07	5.9	46.4
3/21/2015 3:08	6.2	46.1
3/21/2015 3:12	5.9	43.3
3/21/2015 3:13	5.6	43.8
3/21/2015 3:14	5.7	45.3
3/21/2015 3:15	5.6	44.8
3/21/2015 3:19	5.6	43.3
3/21/2015 3:20	5.9	45.0
3/21/2015 3:21	5.9	45.5
3/21/2015 3:22	6.0	45.5
3/21/2015 3:23	6.1	44.5
3/21/2015 3:25	6.4	48.2
3/21/2015 3:35	6.2	45.3
3/21/2015 3:36	6.3	45.3
3/21/2015 3:37	5.8	45.9
3/21/2015 3:38	5.8	47.1
3/21/2015 3:39	6.5	44.6
3/21/2015 3:40	5.7	43.4
3/21/2015 3:41	5.9	47.0
3/21/2015 3:43	5.8	47.7
3/21/2015 3:44	6.3	48.2
3/21/2015 3:47	6.1	48.5
3/21/2015 3:48	6.4	48.3

Day and Time of Measurement ^[1]	Average Wind Speed	Measured Leq
	(1 Minute Average)	(dBA)
3/21/2015 3:50	6.2	47.0
3/21/2015 3:51	5.9	43.1
3/21/2015 3:52	5.6	46.5
3/21/2015 3:53	6.3	47.4
3/21/2015 3:56	6.0	43.9
3/21/2015 3:57	5.8	45.2
3/21/2015 3:58	6.1	44.8
3/21/2015 3:59	6.0	44.7
3/21/2015 4:00	6.0	46.0
3/21/2015 4:01	5.9	45.5
3/21/2015 4:02	5.9	44.7
3/21/2015 4:03	5.9	45.0
3/21/2015 4:11	5.9	44.0
3/21/2015 4:12	5.6	45.1
3/21/2015 4:13	6.0	44.3
3/21/2015 22:03	6.1	46.9
3/21/2015 23:04	6.4	48.7
3/21/2015 23:52	5.7	48.7
3/21/2015 23:59	6.5	49.8
3/22/2015 0:00	5.9	51.5
3/22/2015 0:02	5.8	44.6
3/22/2015 0:08	5.9	46.6
3/22/2015 0:17	5.7	50.2
3/22/2015 0:22	5.9	49.8
3/22/2015 0:25	5.9	51.0
3/22/2015 0:26	5.6	44.8
3/22/2015 0:28	5.7	44.5
3/22/2015 0:31	6.0	41.7
3/22/2015 0:38	5.7	51.2
3/22/2015 0:40	6.4	49.2
3/22/2015 0:44	5.6	49.5
3/22/2015 0:46	5.8	50.1
3/22/2015 0:58	6.1	49.8
3/22/2015 1:17	6.2	45.0
3/22/2015 1:25	5.6	46.4
3/22/2015 1:36	6.3	49.4
3/22/2015 1:37	6.3	47.4
3/22/2015 1:40	5.9	46.8
3/22/2015 1:41	5.9	49.5
3/22/2015 1:42	6.1	46.4
3/22/2015 1:43	5.7	49.5
3/22/2015 1:45	5.8	49.5
3/22/2015 1:46	6.3	46.9
3/22/2015 1:50	6.3	50.3

Day and Time of Measurement ^[1]	Average Wind Speed	Measured Leq
	(1 Minute Average)	(dBA)
3/22/2015 1:51	6.0	43.3
3/22/2015 1:54	5.9	44.5
3/22/2015 1:57	5.5	46.7
3/22/2015 2:07	5.7	50.1
3/22/2015 2:08	6.3	48.0
3/22/2015 2:11	5.9	44.8
3/22/2015 2:14	6.3	47.7
3/22/2015 2:15	5.9	45.9
3/22/2015 2:20	6.4	48.1
3/22/2015 2:28	6.2	48.2
3/22/2015 2:29	6.0	46.6
3/22/2015 2:30	5.9	48.2
3/22/2015 2:40	5.6	51.5
3/22/2015 2:42	5.9	47.9
3/22/2015 2:50	6.1	45.3
3/22/2015 3:08	6.5	50.9
3/22/2015 3:09	6.0	43.9
3/22/2015 3:25	6.2	51.1
3/22/2015 3:29	5.8	46.6
3/22/2015 3:31	5.6	45.3
3/22/2015 3:33	6.5	51.6
3/22/2015 3:34	6.3	47.7
3/22/2015 3:35	5.7	47.5
3/22/2015 3:36	5.5	48.1
3/22/2015 3:37	6.2	48.0
3/22/2015 3:38	5.5	47.2
3/22/2015 3:39	5.6	50.2
3/22/2015 3:40	5.8	44.4
3/22/2015 3:42	6.1	47.0
3/22/2015 3:53	5.7	50.2
3/22/2015 3:54	5.9	52.2
3/22/2015 3:57	6.0	47.3
3/22/2015 3:58	5.5	44.7
3/22/2015 3:59	5.6	49.5
3/22/2015 4:09	5.8	50.9
3/22/2015 4:15	5.6	48.9
3/22/2015 4:16	5.6	47.0
3/22/2015 4:17	5.5	48.9
3/22/2015 4:18	5.8	49.7
3/22/2015 4:19	6.2	51.1
3/22/2015 4:24	5.9	49.5
3/22/2015 4:25	6.1	49.3
3/22/2015 4:26	6.1	50.0
3/22/2015 4:27	5.8	47.4

Day and Time of Measurement ^[1]	Average Wind Speed	Measured Leq
	(1 Minute Average)	(dBA)
3/22/2015 4:28	5.7	48.5
3/22/2015 4:40	6.1	46.0
3/22/2015 4:44	6.3	48.7
3/22/2015 4:45	6.1	43.7
3/22/2015 4:54	6.1	45.8
3/22/2015 4:55	6.0	46.5
3/22/2015 4:59	6.3	49.9
3/25/2015 3:03	5.6	42.7
3/25/2015 22:16	5.5	36.8
3/25/2015 22:25	5.5	40.2
3/25/2015 22:31	5.6	41.6
3/25/2015 22:32	5.6	41.5
3/25/2015 23:36	5.5	39.2
3/25/2015 23:40	5.7	43.1
3/25/2015 23:42	6.4	47.1
3/25/2015 23:43	6.0	46.0
3/25/2015 23:44	5.7	44.1
3/25/2015 23:46	6.4	45.8
3/25/2015 23:47	6.1	49.9
3/25/2015 23:50	6.4	48.2
3/25/2015 23:51	5.9	46.1
3/25/2015 23:52	6.2	43.6
3/25/2015 23:54	6.1	49.6
3/26/2015 0:02	5.6	48.9
3/26/2015 0:04	6.2	49.9
3/26/2015 0:06	5.6	44.2
3/26/2015 0:07	5.5	42.4
3/26/2015 0:09	6.0	50.0
3/26/2015 0:11	6.0	46.3
3/26/2015 0:12	6.4	48.8
3/26/2015 0:13	6.2	49.1
3/26/2015 0:16	6.2	47.9
3/26/2015 0:17	6.2	45.9
3/26/2015 0:18	5.7	47.6
3/26/2015 0:23	6.1	48.0
3/26/2015 0:24	5.8	46.6
3/26/2015 0:25	6.3	48.9
3/26/2015 0:26	6.0	43.9
3/26/2015 0:28	6.1	47.5
3/26/2015 0:33	5.9	46.6
3/26/2015 0:34	5.5	41.6
3/26/2015 0:36	5.7	43.0
3/26/2015 0:38	6.0	41.8
3/26/2015 0:40	6.1	50.9

Day and Time of Measurement ^[1]	Average Wind Speed	Measured Leq
	(1 Minute Average)	(dBA)
3/26/2015 0:42	6.2	45.7
3/26/2015 0:43	5.8	40.4
3/26/2015 0:48	5.8	40.0
3/26/2015 0:53	5.6	44.7
3/26/2015 0:59	5.7	44.8
3/26/2015 1:00	5.7	43.5
3/26/2015 1:04	6.0	45.1
3/26/2015 1:05	5.9	44.0
3/26/2015 1:06	5.6	45.1
3/26/2015 1:07	5.8	44.0
3/26/2015 1:09	6.3	47.1
3/26/2015 1:10	6.1	44.1
3/26/2015 1:11	6.1	46.1
3/26/2015 1:12	5.8	40.9
3/26/2015 1:15	6.3	47.6
3/26/2015 1:16	6.3	50.5
3/26/2015 1:19	6.0	41.2
3/26/2015 22:04	5.5	41.1
3/26/2015 22:09	5.9	41.9
3/26/2015 22:12	5.9	42.7
3/26/2015 22:13	5.6	38.1
3/26/2015 22:17	6.3	41.3
3/26/2015 22:41	6.0	47.9
3/26/2015 22:44	6.1	44.9
3/26/2015 22:45	5.7	45.5
3/26/2015 22:46	6.1	47.3
3/26/2015 22:48	5.7	48.9
3/26/2015 22:50	6.3	47.7
3/26/2015 22:51	6.0	41.2
3/26/2015 22:57	5.5	42.7
3/26/2015 23:01	5.5	46.2
3/26/2015 23:08	6.0	43.4
3/26/2015 23:09	5.5	46.6
3/26/2015 23:10	5.6	41.9
3/26/2015 23:15	6.0	48.8
3/26/2015 23:17	5.9	50.8
3/26/2015 23:19	6.4	49.1
3/26/2015 23:20	6.4	52.2
3/26/2015 23:27	5.6	42.8
3/26/2015 23:28	5.8	48.7
3/26/2015 23:29	6.3	42.9
3/26/2015 23:45	5.8	42.1
3/26/2015 23:52	6.1	44.6
3/26/2015 23:54	5.7	37.9

Day and Time of Measurement ^[1]	Average Wind Speed	Measured Leq
	(1 Minute Average)	(dBA)
3/27/2015 0:05	6.0	41.3
3/27/2015 0:10	5.8	42.5
3/27/2015 0:11	5.7	44.2
3/27/2015 0:12	5.6	46.0
3/27/2015 0:15	5.7	38.9
3/27/2015 0:28	6.0	45.1
3/27/2015 0:31	5.6	42.0
3/27/2015 0:41	5.6	48.5
3/27/2015 0:42	6.5	38.7
3/27/2015 0:47	5.9	39.0
3/27/2015 0:51	5.5	43.9
3/27/2015 0:53	5.5	42.2
3/27/2015 0:56	5.5	43.4
3/27/2015 0:57	5.7	39.5
3/27/2015 1:04	6.2	43.6
3/27/2015 1:05	5.6	43.2
3/27/2015 1:08	5.9	46.7
3/27/2015 1:09	6.0	46.4
3/27/2015 1:10	6.2	40.3
3/27/2015 1:12	5.6	42.7
3/27/2015 1:13	5.5	46.1
3/27/2015 1:14	6.0	44.2
3/27/2015 1:15	5.7	48.6
3/27/2015 1:16	6.4	44.8
3/27/2015 1:17	6.0	41.8
3/27/2015 1:21	6.0	40.2
3/27/2015 1:23	5.7	43.6
3/27/2015 1:24	5.9	43.0
3/27/2015 1:43	5.7	42.1
3/27/2015 1:50	5.6	45.5
3/27/2015 1:51	6.0	43.2
3/27/2015 1:57	6.2	42.9
3/27/2015 1:59	5.6	42.6
3/27/2015 2:03	5.5	46.7
3/27/2015 2:05	6.5	46.8
3/27/2015 2:07	6.0	45.9
3/27/2015 2:08	6.3	49.5
3/27/2015 2:14	6.1	43.9
3/27/2015 2:15	5.6	45.3
3/27/2015 2:16	6.1	42.8
3/27/2015 2:20	6.0	40.5
3/27/2015 2:24	6.2	47.3
3/27/2015 2:25	5.6	39.8
3/27/2015 2:28	6.2	46.9

Day and Time of Measurement ^[1]	Average Wind Speed	Measured Leq
	(1 Minute Average)	(dBA)
3/27/2015 2:31	5.6	45.8
3/27/2015 2:32	6.3	49.0
3/27/2015 2:34	6.1	49.8
3/27/2015 2:36	6.1	44.2
3/27/2015 2:37	5.9	45.4
3/27/2015 2:38	6.0	46.8
3/27/2015 2:39	6.2	47.9
3/27/2015 2:41	5.9	45.8
3/27/2015 2:42	6.1	40.9
3/27/2015 2:52	6.3	45.6
3/27/2015 2:53	5.6	48.2
3/27/2015 2:55	5.8	43.5
3/27/2015 2:57	5.5	40.8
3/27/2015 3:01	6.3	47.2
3/27/2015 3:02	6.2	40.9
3/27/2015 3:08	6.4	46.7
3/27/2015 3:09	6.1	49.5
3/27/2015 3:14	5.6	45.6
3/27/2015 3:15	6.4	46.5
3/27/2015 3:16	5.8	45.7
3/27/2015 3:17	6.0	49.9
3/27/2015 3:19	5.8	48.5
3/27/2015 3:20	6.4	48.7
3/27/2015 3:22	5.7	45.7
3/27/2015 3:23	6.2	49.4
3/27/2015 3:25	6.4	44.5
3/27/2015 3:26	5.8	49.0
3/27/2015 3:28	6.2	50.5
3/27/2015 3:30	5.8	44.1
3/27/2015 3:32	5.6	44.3
3/27/2015 3:35	6.2	46.2
3/27/2015 3:36	5.6	48.8
3/27/2015 3:38	6.2	41.2
3/27/2015 3:40	5.5	46.1
3/27/2015 3:45	5.7	43.4
3/27/2015 3:47	5.5	49.2
3/27/2015 3:50	6.2	45.6
3/27/2015 3:51	5.7	46.9
3/27/2015 3:53	6.4	45.5
3/27/2015 3:55	5.7	47.1
3/27/2015 3:56	5.5	45.7
3/27/2015 3:58	6.1	41.5
3/27/2015 4:01	6.2	45.7
3/27/2015 4:02	5.7	45.1

Day and Time of Measurement ^[1]	Average Wind Speed	Measured Leq
	(1 Minute Average)	(dBA)
3/27/2015 4:25	5.5	43.3
3/27/2015 4:27	5.9	38.1
3/27/2015 4:33	5.7	46.1
3/27/2015 4:34	5.8	41.0
3/27/2015 4:36	5.6	52.0
3/27/2015 4:40	5.6	49.1
3/27/2015 4:41	6.5	50.0
3/27/2015 4:43	5.5	50.1
3/27/2015 4:45	6.4	46.7
3/27/2015 4:46	5.9	49.2
3/27/2015 4:51	5.9	47.1
3/27/2015 4:52	5.9	43.9
3/27/2015 4:53	5.8	46.0
3/27/2015 4:54	5.7	51.0
3/27/2015 4:56	6.2	44.0
3/27/2015 4:57	6.1	45.2
3/27/2015 4:58	6.0	44.5
3/27/2015 22:18	6.1	47.2
3/27/2015 22:19	5.8	43.1
3/28/2015 4:26	6.0	45.9
3/28/2015 4:35	5.5	41.1
3/29/2015 3:56	5.5	41.9
3/29/2015 3:57	5.6	41.0
3/29/2015 4:01	5.6	41.0
3/29/2015 4:05	5.5	41.0
3/29/2015 4:12	5.5	43.2
3/29/2015 4:16	5.6	40.7
3/29/2015 22:01	5.6	47.0
3/29/2015 22:04	6.4	46.9
3/29/2015 22:05	6.3	49.6
4/1/2015 22:35	5.5	51.2
4/1/2015 22:51	5.6	44.7
4/2/2015 0:40	5.7	45.8
4/2/2015 0:46	6.0	46.4
4/2/2015 0:48	5.7	46.8
4/2/2015 0:56	5.9	47.5
4/2/2015 3:41	6.0	44.3
4/2/2015 3:42	5.8	46.5
4/2/2015 3:43	6.1	42.0
4/2/2015 3:45	5.6	45.4
4/2/2015 3:46	6.0	42.3
4/2/2015 3:49	5.5	41.0
4/2/2015 22:00	5.6	42.4
4/2/2015 22:03	6.0	43.5

Day and Time of Measurement ^[1]	Average Wind Speed	Measured Leq
	(1 Minute Average)	(dBA)
4/2/2015 22:04	5.8	48.6
4/2/2015 22:08	5.8	37.6
4/2/2015 22:12	5.6	41.3
4/9/2015 22:15	6.1	48.0
4/9/2015 22:20	5.5	39.5
4/9/2015 22:23	6.2	47.1
4/9/2015 22:25	6.2	40.5
4/9/2015 22:27	5.5	46.3
4/9/2015 22:28	6.0	44.0
4/9/2015 22:29	5.7	51.9
4/9/2015 22:36	6.1	46.9
4/9/2015 22:37	6.3	44.8
4/9/2015 22:38	5.7	44.5
4/9/2015 22:40	6.4	44.4
4/9/2015 22:44	5.5	42.0
4/9/2015 22:47	5.6	42.4
4/9/2015 22:48	5.6	44.3
4/9/2015 22:49	5.6	42.9
4/10/2015 0:24	5.6	42.9
4/10/2015 0:25	5.7	43.4
4/10/2015 0:27	5.6	42.8
4/10/2015 0:56	6.0	42.0
4/10/2015 2:10	5.9	41.5
4/10/2015 2:17	5.7	43.1
4/10/2015 2:21	5.8	42.4
4/10/2015 2:24	5.8	47.1
4/10/2015 2:25	6.2	45.1
4/10/2015 2:27	6.0	45.6
4/10/2015 2:32	6.0	50.8
4/10/2015 2:36	6.2	48.3
4/10/2015 2:38	6.3	49.4
4/10/2015 2:54	6.1	46.7
4/10/2015 2:55	5.7	48.6
4/10/2015 2:57	6.1	47.6
4/10/2015 2:58	6.5	49.2
4/10/2015 3:06	6.2	50.8
4/10/2015 3:08	5.7	49.5
4/10/2015 3:21	6.4	49.0
4/10/2015 3:23	6.4	48.0
4/10/2015 3:25	5.8	50.8
4/10/2015 3:30	6.1	48.1
4/10/2015 3:31	6.4	47.2
4/10/2015 3:40	6.1	43.5
4/10/2015 3:41	5.9	46.2

Day and Time of Measurement ^[1]	Average Wind Speed	Measured Leq
	(1 Minute Average)	(dBA)
4/10/2015 3:42	6.3	47.9
4/10/2015 3:43	6.4	45.1
4/10/2015 3:44	6.4	41.8
4/10/2015 3:48	6.0	50.0
4/10/2015 3:51	6.0	47.7
4/10/2015 3:52	5.7	48.4
4/10/2015 3:55	6.3	48.0
4/10/2015 3:56	6.3	48.8
4/10/2015 4:02	5.9	43.3
4/10/2015 4:03	5.7	48.8
4/10/2015 4:04	5.5	51.0
4/10/2015 4:08	6.5	49.6
4/10/2015 4:11	6.1	47.8
4/10/2015 4:13	6.2	44.1
4/10/2015 4:14	5.9	50.5
4/10/2015 4:16	5.8	43.4
4/10/2015 4:17	5.7	43.3
4/10/2015 4:18	5.8	45.8
4/10/2015 4:19	6.3	44.2
4/10/2015 4:20	6.2	43.6
4/10/2015 4:21	6.0	45.1
4/10/2015 4:26	5.7	41.2
4/10/2015 4:28	5.5	46.3
4/10/2015 4:29	5.8	44.5
4/10/2015 4:30	6.1	44.8
4/10/2015 4:31	6.2	48.2
4/10/2015 4:33	5.7	46.7
4/10/2015 4:35	6.0	43.3
4/10/2015 4:37	5.7	45.6
4/10/2015 4:38	6.3	46.3
4/10/2015 4:39	5.8	46.2
4/10/2015 4:50	5.7	46.2
4/10/2015 4:51	6.2	44.6
4/10/2015 4:53	5.9	47.0
4/10/2015 4:54	6.4	48.0
4/10/2015 4:55	6.3	46.0
4/10/2015 4:56	6.4	47.1
4/10/2015 22:03	5.6	42.5
4/10/2015 22:04	5.6	50.1
4/10/2015 22:06	5.8	47.0
4/10/2015 22:07	6.0	48.1
4/10/2015 22:10	5.6	42.0
4/10/2015 22:15	6.1	43.6
4/10/2015 22:16	5.6	44.9

Day and Time of Measurement ^[1]	Average Wind Speed	Measured Leq
	(1 Minute Average)	(dBA)
4/10/2015 22:17	5.5	52.2
4/10/2015 22:19	6.2	48.5
4/10/2015 22:20	6.1	47.6
4/10/2015 22:23	6.3	51.0
4/10/2015 22:24	6.4	46.6
4/10/2015 22:25	6.1	50.5
4/10/2015 22:29	6.2	47.3
4/10/2015 22:31	6.5	50.3
4/10/2015 22:33	6.2	42.5
4/10/2015 22:39	6.4	48.9
4/10/2015 22:41	5.7	46.8
4/10/2015 22:42	5.6	41.6
4/10/2015 22:44	5.7	40.9
4/10/2015 23:09	5.7	45.1
4/10/2015 23:15	5.8	47.7
4/10/2015 23:16	6.3	51.1
4/10/2015 23:17	5.8	47.2
4/10/2015 23:28	5.5	46.2
4/10/2015 23:29	5.8	49.4
4/10/2015 23:33	5.7	43.3
4/10/2015 23:34	5.5	46.6
4/10/2015 23:37	6.3	48.8
4/10/2015 23:39	6.5	50.8
4/10/2015 23:42	6.3	49.0
4/10/2015 23:43	6.0	45.7
4/10/2015 23:44	5.7	46.5
4/10/2015 23:45	5.9	45.3
4/10/2015 23:46	5.6	48.2
4/10/2015 23:47	6.3	43.7
4/10/2015 23:48	5.6	39.6
4/10/2015 23:52	5.5	44.5
4/10/2015 23:55	5.7	44.8
4/10/2015 23:57	5.7	39.3
4/11/2015 0:05	5.6	46.3
4/11/2015 0:06	6.0	42.2
4/11/2015 0:08	5.9	48.7
4/11/2015 0:09	6.0	44.4
4/11/2015 0:19	5.7	48.2
4/11/2015 0:28	6.1	47.3
4/11/2015 0:29	6.0	48.0
4/11/2015 0:31	6.3	51.7
4/11/2015 0:42	6.4	52.0
4/11/2015 0:45	6.4	50.7
4/11/2015 0:48	5.7	51.8

Day and Time of Measurement ^[1]	Average Wind Speed	Measured Leq
	(1 Minute Average)	(dBA)
4/11/2015 0:51	6.5	45.9
4/11/2015 1:01	5.8	48.0
4/11/2015 1:02	5.9	46.3
4/11/2015 1:03	5.8	44.2
4/11/2015 1:17	6.3	46.7
4/11/2015 1:18	5.9	50.4
4/11/2015 1:19	6.4	43.6
4/11/2015 1:33	6.4	44.9
4/11/2015 1:34	5.6	43.2
4/11/2015 1:37	5.9	51.0
4/11/2015 1:54	6.2	51.9
4/11/2015 1:59	5.8	51.2
4/11/2015 2:08	6.1	50.7
4/11/2015 2:17	6.3	45.5
4/11/2015 2:20	6.2	45.5
4/11/2015 2:26	6.3	48.7
4/11/2015 2:28	5.6	42.1
4/11/2015 2:35	5.7	46.1
4/11/2015 2:37	5.9	44.4
4/11/2015 2:38	5.7	44.3
4/11/2015 2:41	5.7	45.9
4/11/2015 2:42	6.0	47.4
4/11/2015 2:43	5.8	48.2
4/11/2015 2:49	6.5	49.1
4/11/2015 2:50	6.2	47.7
4/11/2015 2:51	6.3	46.7
4/11/2015 2:52	6.2	47.8
4/11/2015 2:53	6.4	48.8
4/11/2015 2:56	6.1	46.8
4/11/2015 2:58	6.0	46.6
4/11/2015 2:59	6.3	47.5
4/11/2015 3:00	5.9	51.6
4/11/2015 3:06	5.8	45.6
4/11/2015 3:07	5.5	44.3
4/11/2015 3:08	5.5	43.4
4/11/2015 3:13	6.1	44.2
4/11/2015 3:15	5.6	47.1
4/11/2015 3:16	5.8	51.3
4/11/2015 3:18	6.5	44.0
4/11/2015 3:19	5.9	44.1
4/11/2015 3:21	5.5	41.8
4/11/2015 3:24	6.1	43.0
4/11/2015 3:33	5.8	48.5
4/11/2015 3:36	6.3	43.9

Day and Time of Measurement ^[1]	Average Wind Speed	Measured Leq
	(1 Minute Average)	(dBA)
4/11/2015 3:42	5.5	47.4
4/11/2015 3:43	5.8	42.0
4/11/2015 3:46	6.0	46.1
4/11/2015 3:47	6.0	49.1
4/11/2015 3:48	6.4	43.8
4/11/2015 3:49	5.7	43.8
4/11/2015 3:52	6.0	47.3
4/11/2015 3:53	6.1	43.1
4/11/2015 3:57	5.7	44.8
4/11/2015 3:59	5.6	43.4
4/11/2015 4:00	5.5	44.6
4/11/2015 4:02	6.0	45.5
4/11/2015 4:03	5.7	45.7
4/11/2015 4:05	6.1	49.3
4/11/2015 4:06	6.2	46.6
4/11/2015 4:07	5.9	45.8
4/11/2015 4:08	5.6	44.6
4/11/2015 4:09	5.5	42.5
4/11/2015 4:11	5.7	44.5
4/11/2015 4:13	5.5	48.9
4/11/2015 4:15	6.3	50.2
4/11/2015 4:18	5.9	47.8
4/11/2015 4:19	6.0	46.7
4/11/2015 4:20	5.7	47.5
4/11/2015 4:21	6.0	47.2
4/11/2015 4:22	6.1	44.4
4/11/2015 4:24	5.6	47.9
4/11/2015 4:25	6.3	47.7
4/11/2015 4:26	6.1	47.2
4/11/2015 4:27	6.2	48.7
4/11/2015 4:28	6.1	46.6
4/11/2015 4:29	6.2	46.0
4/11/2015 4:30	5.7	48.8
4/11/2015 4:31	6.1	45.4
4/11/2015 4:32	5.7	46.0
4/11/2015 4:33	5.7	44.3
4/11/2015 4:34	5.6	44.0
4/11/2015 4:35	5.5	46.5
4/11/2015 4:36	5.8	42.8
4/11/2015 4:38	5.7	43.2
4/11/2015 4:39	5.5	42.6
4/11/2015 4:46	5.8	44.2
4/11/2015 4:51	5.6	39.9
4/11/2015 4:59	6.3	46.4

Day and Time of Measurement ^[1]	Average Wind Speed	Measured Leq
	(1 Minute Average)	(dBA)
4/18/2015 1:25	5.6	40.6
4/18/2015 1:46	5.6	41.5
4/18/2015 2:02	5.7	43.4
4/18/2015 2:03	5.7	42.5
4/18/2015 2:04	5.6	42.8
4/18/2015 2:06	5.7	44.1
4/18/2015 2:07	5.8	44.2
4/18/2015 2:08	6.1	43.2
4/18/2015 2:09	5.8	42.8
4/18/2015 2:10	5.6	41.6
4/18/2015 2:11	5.7	42.2
4/18/2015 2:12	5.5	41.5
4/18/2015 3:02	5.5	41.1
4/18/2015 3:04	5.5	40.5
4/18/2015 3:17	5.5	42.3
4/18/2015 3:18	5.5	42.3
4/18/2015 3:19	5.6	43.1
4/18/2015 3:20	5.7	42.7
4/18/2015 3:21	5.6	42.5
4/18/2015 3:22	5.7	43.3
4/18/2015 3:23	5.7	43.7
4/18/2015 3:24	5.8	44.2
4/18/2015 3:25	5.8	43.7
4/18/2015 3:26	5.8	43.2
4/18/2015 3:27	5.7	43.2
4/18/2015 3:28	5.7	42.5
4/18/2015 3:29	5.5	43.3
4/18/2015 3:30	5.7	44.3
4/18/2015 3:31	5.9	43.1
4/18/2015 3:32	5.7	43.2
4/18/2015 3:33	5.8	43.1
4/18/2015 3:34	5.7	42.9
4/18/2015 3:35	5.7	43.1
4/18/2015 3:36	5.7	43.5
4/18/2015 3:37	5.6	44.4
4/18/2015 3:38	5.8	43.9
4/18/2015 3:39	5.7	44.2
4/18/2015 3:40	5.6	44.4
4/18/2015 3:41	5.7	43.9
4/18/2015 3:42	5.5	43.0
4/18/2015 3:43	5.8	43.5
4/18/2015 3:44	5.7	43.4
4/18/2015 3:45	5.6	43.2
4/18/2015 3:46	5.6	44.1

Day and Time of Measurement ^[1]	Average Wind Speed	Measured Leq
	(1 Minute Average)	(dBA)
4/18/2015 3:47	5.6	44.1
4/18/2015 3:48	5.7	44.0
4/18/2015 3:50	5.8	44.2
4/18/2015 3:51	5.8	44.5
4/18/2015 3:52	5.8	44.1
4/18/2015 3:53	5.7	45.4
4/18/2015 3:54	5.9	43.9
4/18/2015 3:55	5.9	44.7
4/18/2015 3:56	5.7	44.6
4/18/2015 3:57	5.8	45.6
4/18/2015 3:58	6.0	45.5
4/18/2015 3:59	6.1	44.7
4/18/2015 4:00	6.0	43.6
4/18/2015 4:01	5.8	44.3
4/18/2015 4:02	5.8	44.7
4/18/2015 4:03	5.9	43.9
4/18/2015 4:04	5.8	46.0
4/18/2015 4:05	6.1	45.2
4/18/2015 4:06	6.1	44.1
4/18/2015 4:07	6.0	42.8
4/18/2015 4:08	5.7	42.2
4/18/2015 4:09	5.5	41.8
4/18/2015 4:10	5.7	42.5
4/18/2015 4:11	5.6	43.0
4/18/2015 4:12	5.8	44.1
4/18/2015 4:13	5.8	44.4
4/18/2015 4:14	6.0	45.6
4/18/2015 4:15	6.1	45.0
4/18/2015 4:16	6.2	45.3
4/18/2015 4:17	6.4	46.0
4/18/2015 4:18	6.4	46.0
4/18/2015 4:19	6.4	46.6
4/18/2015 4:21	6.2	45.5
4/18/2015 4:22	6.3	45.7
4/18/2015 4:23	6.3	43.8
4/18/2015 4:24	6.0	44.4
4/18/2015 4:25	6.0	44.5
4/18/2015 4:26	6.1	45.2
4/18/2015 4:27	6.0	45.5
4/18/2015 4:28	6.2	44.5
4/18/2015 4:29	6.0	44.2
4/18/2015 4:30	6.2	43.3
4/18/2015 4:31	5.9	42.1
4/18/2015 4:32	6.0	44.9

Day and Time of Measurement ^[1]	Average Wind Speed	Measured Leq
	(1 Minute Average)	(dBA)
4/18/2015 4:33	6.0	44.6
4/18/2015 4:34	6.0	43.4
4/18/2015 4:35	6.0	43.1
4/18/2015 4:36	5.9	44.2
4/18/2015 4:37	6.1	45.4
4/18/2015 4:38	6.4	42.9
4/18/2015 4:39	6.1	43.1
4/18/2015 4:40	5.9	44.4
4/18/2015 4:41	6.2	45.4
4/18/2015 4:42	6.3	44.4
4/18/2015 4:43	6.3	44.5
4/18/2015 4:44	6.3	43.1
4/18/2015 4:45	6.2	43.7
4/18/2015 4:47	6.1	44.7
4/18/2015 4:48	6.2	44.8
4/18/2015 4:49	6.2	45.0
4/18/2015 4:50	6.4	43.9
4/18/2015 4:51	6.3	43.8
4/18/2015 4:52	6.2	42.8
4/18/2015 4:53	6.1	44.1
4/18/2015 4:54	6.1	44.7
4/18/2015 4:55	6.3	44.6
4/18/2015 4:56	6.4	43.6
4/18/2015 4:57	6.3	44.2
4/18/2015 4:58	6.4	44.4
4/22/2015 23:21	6.3	49.3
4/22/2015 23:23	5.9	45.3
4/22/2015 23:24	6.4	43.3
4/22/2015 23:25	5.5	48.0
4/22/2015 23:26	5.8	48.6
4/22/2015 23:27	6.4	44.1
4/22/2015 23:29	5.7	46.8
4/22/2015 23:31	6.2	49.7
4/22/2015 23:34	6.3	46.8
4/22/2015 23:36	5.7	49.5
4/22/2015 23:38	6.3	38.6
4/23/2015 0:19	5.6	40.5
4/23/2015 0:24	6.3	45.0
4/23/2015 0:26	5.6	50.4
4/23/2015 0:27	5.9	43.3
4/23/2015 0:28	6.2	46.4
4/23/2015 0:30	6.3	44.4
4/23/2015 0:31	6.4	34.1
4/23/2015 0:57	5.6	34.3

Day and Time of Measurement ^[1]	Average Wind Speed	Measured Leq
	(1 Minute Average)	(dBA)
4/23/2015 1:54	5.6	43.9
4/23/2015 1:55	6.2	45.9
4/23/2015 1:57	6.0	44.2
4/23/2015 1:58	6.3	44.3
4/23/2015 1:59	5.8	42.3
4/23/2015 3:11	5.6	41.5
4/23/2015 3:18	6.3	44.7
4/23/2015 3:20	5.8	41.7
4/23/2015 3:22	5.7	49.4
4/23/2015 3:23	6.2	45.4
4/23/2015 3:27	5.6	47.2
4/23/2015 3:28	6.2	43.3
4/23/2015 3:29	5.5	50.2
4/23/2015 3:35	6.4	48.3
4/23/2015 3:36	6.2	51.2
4/23/2015 3:40	6.1	45.0
4/23/2015 3:41	5.8	43.7
4/23/2015 3:43	5.5	51.7
4/23/2015 3:44	5.5	49.9
4/23/2015 3:50	6.3	48.5
4/23/2015 3:52	6.0	47.1
4/23/2015 3:53	6.4	45.8
4/23/2015 3:54	5.8	48.0
4/23/2015 3:55	6.1	46.2
4/23/2015 3:56	5.8	43.1
4/23/2015 3:57	5.6	47.7
4/23/2015 3:59	5.6	44.3
4/23/2015 4:14	5.6	47.2
4/23/2015 4:15	5.6	41.0
4/23/2015 4:34	5.9	46.8
4/23/2015 4:36	6.3	49.0
4/23/2015 4:37	6.3	43.7
4/23/2015 4:38	6.4	51.6
4/23/2015 4:42	6.2	50.8
4/23/2015 4:48	6.4	45.2
4/23/2015 4:49	5.7	43.8
4/23/2015 4:50	5.7	42.0
4/23/2015 4:54	5.8	42.3
4/23/2015 4:55	5.6	42.1
4/23/2015 22:36	6.4	44.5
4/23/2015 22:38	5.8	41.7
4/24/2015 3:23	5.7	42.0
4/24/2015 3:24	5.7	40.2
4/24/2015 3:37	5.6	39.3

Day and Time of Measurement ^[1]	Average Wind Speed	Measured Leq
	(1 Minute Average)	(dBA)
4/24/2015 3:50	5.5	44.4
4/24/2015 3:51	5.8	45.0
4/24/2015 3:52	5.7	50.6
4/24/2015 3:53	5.9	48.2
4/24/2015 3:55	6.3	41.4
4/24/2015 3:58	6.1	50.3
4/24/2015 3:59	5.9	46.1
4/24/2015 4:00	6.3	48.3
4/24/2015 4:01	6.5	51.1
4/24/2015 4:03	6.4	43.7
4/24/2015 4:12	6.0	46.3
4/24/2015 4:13	5.7	46.7
4/24/2015 4:14	6.1	44.4
4/24/2015 4:16	5.7	37.0
4/27/2015 0:59	5.7	37.4
5/4/2015 2:21	5.6	41.5
5/11/2015 22:10	6.3	45.7
5/11/2015 22:12	6.2	47.3
5/11/2015 22:15	6.0	49.9
5/11/2015 22:21	6.4	45.6
5/11/2015 22:23	6.2	49.8
5/11/2015 22:24	6.5	51.5
5/11/2015 22:25	6.4	48.4
5/11/2015 22:31	6.3	43.3
5/11/2015 22:33	5.7	49.0
5/11/2015 22:34	5.8	49.2
5/11/2015 22:37	5.8	41.1
5/11/2015 22:39	5.6	42.7
5/11/2015 22:45	6.5	49.2
5/11/2015 22:46	5.9	50.0
5/11/2015 22:54	5.8	44.5
5/11/2015 22:55	5.7	48.8
5/11/2015 22:56	6.1	45.4
5/11/2015 22:57	6.3	44.0
5/11/2015 22:58	5.7	41.5
5/11/2015 22:59	5.5	43.1
5/11/2015 23:01	5.7	47.4
5/11/2015 23:02	5.6	44.6
5/11/2015 23:04	6.0	47.5
5/11/2015 23:06	6.4	39.1
5/11/2015 23:07	5.7	41.3
5/11/2015 23:10	5.9	40.2
5/11/2015 23:11	5.6	41.7
5/11/2015 23:15	6.1	42.1

Day and Time of Measurement ^[1]	Average Wind Speed	Measured Leq
	(1 Minute Average)	(dBA)
5/11/2015 23:20	6.1	39.0
5/11/2015 23:21	6.2	43.9
5/11/2015 23:24	5.9	41.2
5/11/2015 23:25	5.6	43.1
5/11/2015 23:31	5.9	42.4
5/11/2015 23:35	5.6	40.4
5/11/2015 23:47	5.5	38.0
5/13/2015 2:01	5.9	47.0
5/13/2015 2:03	6.4	49.5
5/13/2015 2:04	5.6	42.1
5/13/2015 2:05	6.4	42.2
5/13/2015 2:06	5.5	45.1
5/13/2015 2:09	6.1	46.5
5/13/2015 2:11	6.3	43.5
5/13/2015 2:13	5.8	43.8
5/13/2015 2:17	6.3	42.2
5/13/2015 2:39	5.7	37.4
5/13/2015 2:58	5.6	35.9
5/13/2015 3:09	5.7	38.4
5/13/2015 3:24	5.6	44.5
5/13/2015 3:26	5.8	48.8
5/13/2015 3:28	5.6	45.5
5/13/2015 3:30	5.7	47.1
5/13/2015 3:33	6.3	48.8
5/13/2015 3:35	6.1	47.5
5/13/2015 3:36	5.5	49.2
5/13/2015 3:37	6.1	42.4
5/13/2015 3:40	5.6	45.8
5/13/2015 3:43	5.8	41.3
5/13/2015 3:47	5.8	42.1
5/13/2015 3:52	5.8	49.8
5/13/2015 3:53	5.5	43.6
5/13/2015 3:56	6.0	39.9
5/13/2015 4:02	5.9	44.2
5/13/2015 4:04	5.6	43.4
5/13/2015 4:06	5.8	40.1
5/13/2015 4:15	5.7	42.2
5/13/2015 4:20	6.5	52.2
5/13/2015 4:21	5.8	48.6
5/13/2015 4:23	6.3	41.8
5/13/2015 4:27	6.0	41.6
5/13/2015 4:28	5.7	44.4
5/13/2015 4:31	5.5	45.9
5/13/2015 4:55	5.8	40.5

Day and Time of Measurement ^[1]	Average Wind Speed	Measured Leq
	(1 Minute Average)	(dBA)
5/13/2015 4:59	5.9	45.8
3/2/2015 3:19	6.6	49.5
3/2/2015 3:20	6.6	47.5
3/2/2015 3:23	6.5	47.2
3/2/2015 3:26	6.6	48.2
3/2/2015 3:30	6.7	50.0
3/2/2015 3:31	6.9	50.8
3/2/2015 3:32	6.6	48.5
3/2/2015 3:33	6.7	48.8
3/2/2015 3:34	6.5	47.9
3/2/2015 4:33	6.6	44.0
3/2/2015 4:56	6.6	48.3
3/3/2015 22:16	6.8	51.1
3/3/2015 22:19	7.2	48.7
3/3/2015 22:20	6.6	48.6
3/3/2015 22:22	7.0	52.5
3/3/2015 22:24	7.1	49.3
3/3/2015 22:25	7.1	52.5
3/3/2015 22:26	7.2	50.1
3/3/2015 22:29	7.1	49.4
3/3/2015 22:30	6.7	50.5
3/3/2015 22:31	7.3	52.8
3/3/2015 22:32	7.2	51.2
3/3/2015 22:35	7.4	52.2
3/3/2015 22:36	7.5	51.7
3/3/2015 22:39	6.7	47.6
3/3/2015 22:40	7.1	52.0
3/3/2015 22:41	7.2	48.7
3/3/2015 22:47	6.8	49.3
3/3/2015 22:49	6.6	47.9
3/3/2015 22:53	7.5	51.2
3/3/2015 22:57	6.9	50.1
3/3/2015 22:58	7.4	52.7
3/3/2015 23:06	7.2	47.8
3/3/2015 23:07	6.8	46.0
3/3/2015 23:09	7.0	48.6
3/3/2015 23:10	7.2	52.5
3/3/2015 23:11	6.8	47.6
3/3/2015 23:12	6.5	52.5
3/3/2015 23:13	7.4	46.4
3/3/2015 23:14	6.6	48.4
3/3/2015 23:17	7.1	47.0
3/3/2015 23:19	7.0	50.7
3/3/2015 23:20	6.7	47.7

Day and Time of Measurement ^[1]	Average Wind Speed	Measured Leq
	(1 Minute Average)	(dBA)
3/3/2015 23:21	6.6	50.4
3/3/2015 23:22	6.8	48.2
3/3/2015 23:24	7.1	48.8
3/3/2015 23:28	6.9	48.0
3/3/2015 23:30	7.4	48.1
3/3/2015 23:35	6.8	49.2
3/3/2015 23:36	7.0	49.7
3/3/2015 23:39	6.9	47.3
3/3/2015 23:46	7.5	49.3
3/3/2015 23:47	6.7	47.8
3/3/2015 23:50	7.2	50.8
3/3/2015 23:51	7.0	48.7
3/3/2015 23:54	6.9	48.6
3/4/2015 0:01	7.0	52.9
3/4/2015 0:07	6.8	48.1
3/4/2015 0:24	7.4	50.8
3/4/2015 0:25	6.7	49.4
3/4/2015 0:27	7.2	48.9
3/4/2015 0:32	7.3	52.8
3/4/2015 0:33	7.4	47.4
3/4/2015 0:36	7.2	49.7
3/4/2015 0:38	6.7	45.8
3/4/2015 0:41	7.1	53.3
3/4/2015 0:51	6.7	51.3
3/4/2015 0:52	7.1	50.5
3/4/2015 0:53	6.8	49.8
3/4/2015 0:54	7.1	53.3
3/4/2015 0:56	7.4	51.4
3/4/2015 0:57	7.1	50.0
3/4/2015 0:58	7.2	51.1
3/4/2015 0:59	6.7	50.0
3/4/2015 1:00	7.1	52.4
3/4/2015 1:02	7.2	48.1
3/4/2015 1:03	6.7	50.0
3/4/2015 1:22	6.9	50.3
3/4/2015 1:23	7.1	52.9
3/4/2015 1:29	7.3	50.0
3/4/2015 1:30	7.0	52.5
3/4/2015 1:35	7.3	50.7
3/4/2015 1:36	7.2	50.5
3/4/2015 1:38	6.7	50.6
3/4/2015 1:40	7.4	50.5
3/4/2015 1:41	6.6	47.4
3/4/2015 1:45	6.8	49.2

Day and Time of Measurement ^[1]	Average Wind Speed	Measured Leq
	(1 Minute Average)	(dBA)
3/4/2015 1:46	6.7	45.0
3/4/2015 1:48	6.6	47.7
3/4/2015 1:50	7.3	47.4
3/4/2015 1:55	7.0	48.3
3/4/2015 2:04	6.7	48.4
3/4/2015 2:06	6.8	49.9
3/4/2015 2:07	7.0	51.3
3/4/2015 2:08	6.8	49.2
3/4/2015 2:12	6.7	46.1
3/4/2015 2:14	6.6	49.5
3/4/2015 2:15	6.9	50.5
3/4/2015 2:19	6.9	49.4
3/4/2015 2:23	6.6	51.0
3/4/2015 2:24	6.9	50.5
3/4/2015 2:27	7.1	49.4
3/4/2015 2:54	6.7	48.3
3/4/2015 22:05	6.9	50.8
3/4/2015 22:40	6.7	53.4
3/4/2015 22:53	6.8	50.3
3/4/2015 23:08	7.2	52.0
3/4/2015 23:16	6.7	50.1
3/4/2015 23:17	6.7	53.3
3/4/2015 23:24	7.2	52.2
3/4/2015 23:29	6.5	51.4
3/4/2015 23:30	7.3	51.3
3/4/2015 23:33	6.8	49.6
3/4/2015 23:34	7.3	51.5
3/4/2015 23:36	6.8	48.3
3/4/2015 23:42	7.3	53.5
3/4/2015 23:43	7.4	53.1
3/4/2015 23:46	6.6	48.9
3/4/2015 23:47	6.6	49.2
3/4/2015 23:48	6.8	51.5
3/4/2015 23:49	6.9	50.9
3/4/2015 23:51	7.2	52.4
3/4/2015 23:53	6.5	49.7
3/4/2015 23:55	7.5	49.0
3/4/2015 23:57	7.3	52.8
3/4/2015 23:58	6.6	48.4
3/5/2015 0:02	6.9	46.4
3/5/2015 0:10	6.7	52.5
3/5/2015 0:13	6.5	50.6
3/5/2015 0:15	6.8	47.1
3/5/2015 0:17	6.8	46.7

Day and Time of Measurement ^[1]	Average Wind Speed	Measured Leq
	(1 Minute Average)	(dBA)
3/5/2015 0:32	6.7	48.7
3/5/2015 0:33	7.0	52.2
3/5/2015 0:35	6.6	50.1
3/5/2015 0:37	7.4	50.5
3/5/2015 0:51	7.0	52.4
3/5/2015 0:52	7.1	49.2
3/11/2015 22:09	6.9	53.4
3/14/2015 2:32	6.7	46.2
3/14/2015 22:39	7.3	46.9
3/14/2015 22:40	6.9	52.4
3/14/2015 22:44	7.4	52.2
3/14/2015 22:45	7.5	52.6
3/14/2015 22:46	7.2	53.1
3/14/2015 22:49	6.5	52.7
3/14/2015 22:52	7.2	52.0
3/14/2015 23:01	7.3	50.2
3/14/2015 23:04	6.5	49.4
3/14/2015 23:05	7.1	50.9
3/14/2015 23:06	6.9	49.7
3/14/2015 23:07	6.8	51.1
3/14/2015 23:08	7.1	50.7
3/14/2015 23:09	6.6	47.2
3/14/2015 23:16	6.9	48.2
3/14/2015 23:20	6.8	46.1
3/14/2015 23:23	6.8	53.3
3/14/2015 23:25	6.7	47.4
3/14/2015 23:27	6.8	49.9
3/14/2015 23:29	6.5	51.9
3/14/2015 23:30	7.3	48.7
3/14/2015 23:32	6.6	44.0
3/14/2015 23:44	7.2	53.6
3/14/2015 23:47	6.6	47.6
3/14/2015 23:48	6.6	50.6
3/14/2015 23:49	6.6	47.8
3/15/2015 0:03	6.8	47.2
3/15/2015 0:07	6.9	49.4
3/15/2015 0:10	7.4	53.3
3/15/2015 0:13	7.4	53.0
3/15/2015 0:19	7.1	51.1
3/15/2015 0:21	7.0	48.5
3/15/2015 0:22	6.5	51.5
3/15/2015 0:38	6.6	53.6
3/15/2015 0:52	7.1	46.3
3/15/2015 0:59	6.6	51.2

Day and Time of Measurement ^[1]	Average Wind Speed	Measured Leq
	(1 Minute Average)	(dBA)
3/15/2015 1:00	6.9	47.3
3/15/2015 1:06	6.6	53.0
3/15/2015 1:13	7.0	51.7
3/15/2015 1:17	7.0	52.5
3/15/2015 1:19	7.5	51.2
3/15/2015 1:59	6.6	53.6
3/15/2015 2:13	7.1	49.1
3/15/2015 2:16	6.9	50.3
3/15/2015 2:21	6.7	52.2
3/15/2015 2:28	7.4	52.6
3/15/2015 2:30	7.3	51.5
3/15/2015 2:36	7.2	53.3
3/15/2015 2:37	6.6	50.4
3/15/2015 2:38	6.9	50.5
3/15/2015 2:39	6.6	49.5
3/15/2015 2:53	7.3	52.9
3/15/2015 2:57	6.5	53.7
3/15/2015 3:27	7.2	49.9
3/15/2015 3:58	7.4	52.8
3/15/2015 4:09	7.3	50.6
3/15/2015 4:13	7.3	50.9
3/15/2015 4:14	7.2	52.9
3/15/2015 4:32	7.1	48.4
3/15/2015 4:54	7.5	53.0
3/16/2015 3:15	6.8	49.5
3/16/2015 3:21	6.5	49.3
3/16/2015 3:30	6.5	49.1
3/16/2015 3:31	6.5	49.8
3/16/2015 3:34	6.8	48.0
3/16/2015 3:42	6.5	46.7
3/16/2015 4:21	6.8	46.9
3/16/2015 4:29	6.7	47.1
3/16/2015 4:40	6.6	46.1
3/17/2015 1:41	6.6	47.3
3/17/2015 1:46	6.6	44.2
3/17/2015 1:53	7.3	52.9
3/17/2015 1:55	6.5	50.4
3/17/2015 2:07	6.6	47.6
3/17/2015 2:16	7.1	44.8
3/17/2015 2:28	6.5	50.8
3/17/2015 2:37	6.9	53.1
3/17/2015 2:41	7.2	49.8
3/17/2015 2:42	6.9	51.7
3/17/2015 2:43	6.9	51.3

Day and Time of Measurement ^[1]	Average Wind Speed	Measured Leq
	(1 Minute Average)	(dBA)
3/17/2015 2:48	6.8	51.3
3/17/2015 2:52	7.4	50.1
3/17/2015 3:19	7.0	51.3
3/17/2015 3:21	7.2	49.9
3/17/2015 3:30	6.8	51.1
3/17/2015 3:31	6.7	51.6
3/17/2015 3:32	7.1	48.6
3/17/2015 3:42	7.0	51.0
3/17/2015 3:57	6.9	50.2
3/17/2015 4:14	6.8	50.7
3/17/2015 4:36	7.5	51.2
3/17/2015 4:38	6.8	48.4
3/17/2015 4:41	7.5	51.2
3/17/2015 4:44	6.5	49.7
3/17/2015 4:51	6.8	50.4
3/17/2015 4:52	6.6	51.8
3/17/2015 4:53	7.4	51.1
3/17/2015 4:58	6.9	49.5
3/17/2015 22:23	6.9	44.9
3/17/2015 22:29	7.1	48.0
3/17/2015 22:36	6.6	47.9
3/17/2015 22:39	7.4	51.7
3/17/2015 22:40	6.9	50.0
3/17/2015 22:42	6.6	46.3
3/17/2015 22:48	6.9	49.9
3/17/2015 22:49	7.0	49.4
3/17/2015 22:53	6.5	47.8
3/17/2015 22:56	6.6	45.1
3/17/2015 22:59	6.6	46.8
3/17/2015 23:00	6.6	47.1
3/17/2015 23:03	7.2	52.0
3/17/2015 23:04	7.2	51.0
3/17/2015 23:39	6.6	46.6
3/17/2015 23:50	6.7	47.7
3/18/2015 0:57	6.6	48.9
3/20/2015 23:29	6.6	44.7
3/20/2015 23:47	6.7	46.7
3/20/2015 23:49	7.3	49.6
3/20/2015 23:52	6.7	47.9
3/20/2015 23:53	6.9	48.3
3/20/2015 23:54	6.5	46.9
3/20/2015 23:59	6.8	49.4
3/21/2015 0:00	7.3	51.2
3/21/2015 0:02	6.8	48.3

Day and Time of Measurement ^[1]	Average Wind Speed	Measured Leq
	(1 Minute Average)	(dBA)
3/21/2015 0:03	6.6	47.7
3/21/2015 0:11	6.9	48.7
3/21/2015 0:12	7.0	48.4
3/21/2015 0:13	6.5	46.4
3/21/2015 0:18	6.9	47.4
3/21/2015 0:21	6.7	46.5
3/21/2015 0:25	6.9	49.1
3/21/2015 0:26	6.5	52.5
3/21/2015 0:32	7.0	47.9
3/21/2015 0:35	6.6	45.7
3/21/2015 0:51	6.8	49.3
3/21/2015 0:52	6.6	49.9
3/21/2015 1:11	6.5	45.7
3/21/2015 2:56	6.9	46.5
3/21/2015 3:34	6.8	47.8
3/21/2015 3:42	7.1	47.9
3/21/2015 3:45	6.6	48.0
3/21/2015 3:49	6.6	45.3
3/21/2015 3:54	6.5	49.6
3/21/2015 3:55	6.6	44.6
3/21/2015 23:41	7.3	49.9
3/21/2015 23:51	6.9	49.9
3/22/2015 0:04	6.5	46.3
3/22/2015 0:07	7.2	48.6
3/22/2015 0:16	7.2	49.6
3/22/2015 0:21	6.8	49.4
3/22/2015 0:39	6.7	49.9
3/22/2015 0:41	6.7	53.2
3/22/2015 0:42	6.8	50.0
3/22/2015 0:45	7.0	51.5
3/22/2015 0:47	6.7	53.0
3/22/2015 0:48	6.5	52.5
3/22/2015 0:57	6.8	49.8
3/22/2015 1:00	7.5	48.8
3/22/2015 1:08	6.7	48.6
3/22/2015 1:35	6.6	50.2
3/22/2015 1:49	6.8	48.0
3/22/2015 2:17	6.7	50.3
3/22/2015 2:35	6.9	52.7
3/22/2015 2:39	6.7	51.2
3/22/2015 2:49	6.9	51.2
3/22/2015 2:58	7.0	53.2
3/22/2015 2:59	7.3	52.3
3/22/2015 3:21	7.3	50.2

Day and Time of Measurement ^[1]	Average Wind Speed	Measured Leq
	(1 Minute Average)	(dBA)
3/22/2015 3:46	7.0	53.3
3/22/2015 3:55	6.9	53.1
3/22/2015 3:56	7.1	52.2
3/22/2015 4:20	6.5	46.1
3/22/2015 4:29	6.5	52.0
3/22/2015 4:31	6.6	47.7
3/22/2015 4:39	6.9	49.3
3/25/2015 23:39	7.0	44.5
3/25/2015 23:48	6.9	51.2
3/25/2015 23:49	6.9	48.3
3/25/2015 23:55	6.8	51.4
3/25/2015 23:56	7.1	49.0
3/25/2015 23:57	6.9	49.8
3/25/2015 23:58	6.8	47.3
3/26/2015 0:05	6.6	44.6
3/26/2015 0:10	6.8	48.3
3/26/2015 0:14	6.7	48.2
3/26/2015 0:15	6.5	49.0
3/26/2015 0:20	6.6	43.4
3/26/2015 0:30	6.9	44.5
3/26/2015 0:41	6.8	48.5
3/26/2015 0:45	6.5	42.1
3/26/2015 1:17	7.0	42.3
3/26/2015 22:43	6.6	45.6
3/26/2015 22:49	6.7	47.9
3/27/2015 2:04	6.6	46.4
3/27/2015 2:06	6.5	45.4
3/27/2015 2:09	6.7	52.9
3/27/2015 2:33	7.0	46.3
3/27/2015 2:35	7.0	45.6
3/27/2015 2:40	6.5	45.2
3/27/2015 2:44	7.4	49.9
3/27/2015 2:45	6.9	51.7
3/27/2015 2:47	6.8	51.8
3/27/2015 2:49	6.7	48.6
3/27/2015 2:50	6.8	50.2
3/27/2015 2:51	6.7	47.4
3/27/2015 2:54	6.6	46.4
3/27/2015 3:07	7.1	46.8
3/27/2015 3:12	7.2	48.0
3/27/2015 3:13	6.7	45.9
3/27/2015 3:18	7.0	46.4
3/27/2015 3:21	6.8	44.2
3/27/2015 3:24	6.7	48.5

Day and Time of Measurement ^[1]	Average Wind Speed	Measured Leq
	(1 Minute Average)	(dBA)
3/27/2015 3:29	7.1	44.8
3/27/2015 3:48	6.7	48.6
3/27/2015 3:49	6.6	47.9
3/27/2015 4:38	7.3	49.0
3/27/2015 4:39	6.6	47.3
3/27/2015 4:42	6.9	45.7
3/27/2015 4:49	7.1	50.1
3/27/2015 4:50	6.8	47.0
3/27/2015 4:55	7.3	46.4
3/29/2015 22:07	7.1	50.3
3/29/2015 22:08	6.7	50.2
4/2/2015 22:05	6.7	45.4
4/9/2015 22:17	7.3	42.5
4/9/2015 22:24	6.5	44.2
4/9/2015 22:34	6.6	47.0
4/9/2015 22:35	6.6	45.2
4/10/2015 2:26	6.5	44.6
4/10/2015 2:31	6.8	49.8
4/10/2015 2:34	6.6	45.1
4/10/2015 2:37	7.1	49.4
4/10/2015 2:41	7.1	48.4
4/10/2015 2:42	7.1	51.5
4/10/2015 2:45	7.3	48.4
4/10/2015 2:46	7.2	48.1
4/10/2015 2:47	7.0	52.6
4/10/2015 2:50	7.0	48.1
4/10/2015 2:51	6.7	49.9
4/10/2015 2:56	7.3	44.8
4/10/2015 2:59	7.5	49.6
4/10/2015 3:00	7.1	46.9
4/10/2015 3:01	6.7	52.0
4/10/2015 3:02	7.4	48.6
4/10/2015 3:03	6.9	49.1
4/10/2015 3:04	7.0	46.7
4/10/2015 3:05	6.6	48.0
4/10/2015 3:09	6.7	51.5
4/10/2015 3:10	7.2	50.9
4/10/2015 3:11	7.1	47.7
4/10/2015 3:12	7.0	50.0
4/10/2015 3:14	6.6	51.1
4/10/2015 3:15	6.8	49.0
4/10/2015 3:16	7.3	48.6
4/10/2015 3:17	7.1	48.7
4/10/2015 3:22	6.5	46.1

Day and Time of Measurement ^[1]	Average Wind Speed	Measured Leq
	(1 Minute Average)	(dBA)
4/10/2015 3:24	6.7	43.5
4/10/2015 3:27	7.5	49.2
4/10/2015 3:28	6.9	50.0
4/10/2015 3:29	7.1	47.3
4/10/2015 3:35	6.6	49.2
4/10/2015 3:36	6.8	47.7
4/10/2015 3:37	6.6	51.3
4/10/2015 3:39	7.2	46.3
4/10/2015 3:47	6.5	45.3
4/10/2015 3:53	7.3	50.7
4/10/2015 3:57	6.7	49.7
4/10/2015 3:58	7.4	48.1
4/10/2015 3:59	6.7	51.0
4/10/2015 4:00	7.1	48.7
4/10/2015 4:01	6.8	45.7
4/10/2015 4:05	7.5	50.2
4/10/2015 4:06	7.2	50.4
4/10/2015 4:07	7.1	46.0
4/10/2015 4:09	7.1	46.3
4/10/2015 4:10	6.5	44.9
4/10/2015 4:12	6.8	44.8
4/10/2015 4:15	7.2	44.9
4/10/2015 4:24	6.7	43.5
4/10/2015 4:32	6.7	43.2
4/10/2015 4:57	6.9	53.0
4/10/2015 4:59	6.6	45.3
4/10/2015 22:01	6.9	53.5
4/10/2015 22:02	6.7	43.6
4/10/2015 22:09	6.7	42.4
4/10/2015 22:14	6.6	46.4
4/10/2015 22:21	6.8	42.2
4/10/2015 22:26	6.6	51.4
4/10/2015 22:28	6.8	53.0
4/10/2015 22:32	7.1	44.7
4/10/2015 22:37	6.6	52.7
4/10/2015 22:38	7.3	49.1
4/10/2015 22:40	6.7	44.5
4/10/2015 23:38	6.6	49.3
4/11/2015 0:14	7.3	52.9
4/11/2015 0:15	7.3	50.8
4/11/2015 0:25	6.9	48.3
4/11/2015 0:35	7.1	49.9
4/11/2015 0:46	6.9	42.3
4/11/2015 0:50	6.8	46.8

Day and Time of Measurement ^[1]	Average Wind Speed	Measured Leq
	(1 Minute Average)	(dBA)
4/11/2015 0:56	7.3	53.0
4/11/2015 0:59	6.9	49.6
4/11/2015 1:11	6.9	47.0
4/11/2015 1:15	7.4	49.3
4/11/2015 1:16	6.9	49.5
4/11/2015 1:29	7.4	50.5
4/11/2015 1:30	6.8	51.4
4/11/2015 1:39	6.6	51.6
4/11/2015 1:40	6.9	51.5
4/11/2015 1:41	7.2	51.3
4/11/2015 1:42	6.8	50.9
4/11/2015 1:50	7.1	50.9
4/11/2015 1:53	7.4	50.3
4/11/2015 1:58	6.5	49.8
4/11/2015 2:04	7.2	48.5
4/11/2015 2:05	6.8	49.4
4/11/2015 2:06	6.6	49.5
4/11/2015 2:07	7.0	50.2
4/11/2015 2:09	7.1	49.7
4/11/2015 2:10	6.8	53.4
4/11/2015 2:16	7.5	47.6
4/11/2015 2:25	6.5	49.9
4/11/2015 2:27	6.9	46.7
4/11/2015 2:40	6.5	45.2
4/11/2015 2:44	6.6	51.4
4/11/2015 2:47	6.9	47.9
4/11/2015 2:55	7.3	47.5
4/11/2015 3:01	7.0	52.3
4/11/2015 3:02	7.2	48.7
4/11/2015 3:04	7.0	50.7
4/11/2015 3:05	7.2	46.5
4/11/2015 3:17	6.6	47.8
4/11/2015 3:23	6.7	46.5
4/11/2015 3:34	6.5	49.6
4/11/2015 4:16	6.8	49.7
4/11/2015 4:17	6.7	46.8
4/18/2015 4:20	6.6	45.1
4/18/2015 4:59	6.5	43.9
4/22/2015 23:04	6.6	45.4
4/22/2015 23:19	7.2	49.8
4/22/2015 23:20	6.7	51.3
4/22/2015 23:22	6.8	49.1
4/22/2015 23:32	7.0	49.1
4/23/2015 3:15	7.3	51.8

Day and Time of Measurement ^[1]	Average Wind Speed	Measured Leq
	(1 Minute Average)	(dBA)
4/23/2015 3:17	6.6	49.3
4/23/2015 3:19	6.9	47.2
4/23/2015 3:24	7.0	41.6
4/23/2015 3:31	7.0	49.9
4/23/2015 3:32	7.3	44.0
4/23/2015 3:33	6.6	47.7
4/23/2015 3:37	6.5	52.5
4/23/2015 3:38	7.4	50.8
4/23/2015 3:48	7.4	46.3
4/23/2015 4:35	6.6	48.3
4/23/2015 4:40	7.3	49.5
4/23/2015 4:47	7.0	46.8
4/24/2015 3:54	6.7	46.8
4/24/2015 4:02	6.7	43.7
5/11/2015 22:00	7.2	50.0
5/11/2015 22:01	6.9	48.9
5/11/2015 22:02	7.0	51.1
5/11/2015 22:07	6.6	53.6
5/11/2015 22:08	6.8	46.3
5/11/2015 22:11	6.6	44.8
5/11/2015 22:16	7.4	47.6
5/11/2015 22:17	7.0	50.8
5/11/2015 22:18	6.7	50.4
5/11/2015 22:19	7.1	50.5
5/11/2015 22:20	7.2	50.9
5/11/2015 22:22	7.2	48.2
5/11/2015 22:32	6.6	44.9
5/11/2015 22:35	6.6	45.2
5/11/2015 22:36	6.5	43.4
5/11/2015 22:47	6.5	47.9
5/11/2015 22:48	6.9	45.7
5/11/2015 22:49	6.7	49.9
5/11/2015 22:51	7.0	50.4
5/11/2015 22:52	7.0	44.0
5/11/2015 22:53	6.9	53.3
5/11/2015 23:03	6.6	45.3
5/13/2015 2:18	6.7	34.2
5/13/2015 3:29	7.0	43.5

[1] The monitoring station was not adjusted for daylight saving time, therefore the evaluation period time period was adjusted

Table 2 - Valid Total 1-minute Sound Data - Monitor B

Bornish Wind Farm, 1500127

Day and Time of Measurement ^[1]	Average Wind Speed	Measured Leq
	(1 Minute Average)	(dBA)
2/27/2015 22:00	3.7	38.6
2/27/2015 22:01	3.7	40.5
2/27/2015 22:02	3.6	38.2
2/27/2015 22:03	3.8	38.3
2/27/2015 22:04	3.6	38.1
2/27/2015 22:05	3.8	39.1
2/27/2015 22:06	3.7	39.3
2/27/2015 22:07	3.7	39.2
2/27/2015 22:08	3.6	37.8
2/27/2015 22:10	3.7	40.4
2/27/2015 22:16	3.6	38.5
2/27/2015 22:17	3.5	38.7
2/27/2015 22:18	3.6	40.1
2/27/2015 22:19	3.7	38.7
2/27/2015 22:20	3.7	38.6
2/27/2015 22:22	3.8	38.5
2/27/2015 22:23	4.0	38.8
2/27/2015 22:24	3.6	38.7
2/27/2015 22:25	3.7	39.7
2/27/2015 22:27	3.5	55.3
2/27/2015 22:28	3.7	39.8
2/27/2015 22:30	3.7	40.3
2/27/2015 22:31	3.8	41.5
2/27/2015 22:32	3.5	41.5
2/27/2015 22:33	3.7	41.0
2/27/2015 22:34	3.6	40.5
2/27/2015 22:35	3.7	41.0
2/27/2015 22:36	3.7	41.4
2/27/2015 22:37	3.6	41.7
2/27/2015 22:38	3.7	41.0
2/27/2015 22:39	3.5	41.8
2/27/2015 22:40	3.7	41.2
2/27/2015 22:41	3.7	41.3
2/27/2015 22:42	3.9	40.5
2/27/2015 22:43	4.0	40.9
2/27/2015 22:44	4.1	40.7
2/27/2015 22:45	4.2	39.6
2/27/2015 22:46	4.0	41.0
2/27/2015 22:47	3.9	40.3
2/27/2015 22:48	4.3	41.5

Day and Time of Measurement ^[1]	Average Wind Speed	Measured Leq
	(1 Minute Average)	(dBA)
2/27/2015 22:49	4.0	40.3
2/27/2015 22:50	4.3	41.5
2/27/2015 22:51	4.1	41.5
2/27/2015 22:52	4.3	39.9
2/27/2015 22:53	4.1	38.8
2/27/2015 22:54	4.2	40.0
2/27/2015 22:55	3.9	40.2
2/27/2015 22:56	4.1	41.5
2/27/2015 22:57	3.9	42.8
2/27/2015 22:58	3.9	41.7
2/27/2015 22:59	4.2	42.5
2/27/2015 23:00	3.9	40.8
2/27/2015 23:01	4.3	40.2
2/27/2015 23:02	4.0	40.1
2/27/2015 23:03	4.3	37.9
2/27/2015 23:04	4.3	37.8
2/27/2015 23:05	4.0	37.9
2/27/2015 23:06	3.7	40.7
2/27/2015 23:07	4.0	42.4
2/27/2015 23:08	4.0	39.6
2/27/2015 23:09	4.3	39.0
2/27/2015 23:10	4.1	39.0
2/27/2015 23:11	4.2	40.3
2/27/2015 23:12	4.2	40.5
2/27/2015 23:13	4.2	40.4
2/27/2015 23:14	4.0	40.7
2/27/2015 23:15	4.0	40.4
2/27/2015 23:16	3.6	39.7
2/27/2015 23:17	3.7	40.9
2/27/2015 23:18	3.6	41.6
2/27/2015 23:19	3.8	40.8
2/27/2015 23:20	3.7	39.6
2/27/2015 23:21	3.6	40.6
2/27/2015 23:22	3.8	40.7
2/27/2015 23:23	3.8	39.4
2/27/2015 23:24	4.1	40.0
2/27/2015 23:25	4.0	38.3
2/27/2015 23:26	4.1	38.9
2/27/2015 23:27	3.9	38.0
2/27/2015 23:28	4.0	37.5
2/27/2015 23:29	3.9	39.0
2/27/2015 23:30	4.2	38.5
2/27/2015 23:31	4.3	39.5
2/27/2015 23:32	4.0	39.8

Day and Time of Measurement ^[1]	Average Wind Speed	Measured Leq
	(1 Minute Average)	(dBA)
2/27/2015 23:33	4.1	40.0
2/27/2015 23:34	4.1	39.0
2/27/2015 23:35	4.2	39.9
2/27/2015 23:36	3.9	40.6
2/27/2015 23:37	4.0	41.2
2/27/2015 23:38	3.8	40.9
2/27/2015 23:39	3.8	42.1
2/27/2015 23:40	3.8	42.7
2/27/2015 23:41	3.6	44.5
2/27/2015 23:42	3.9	42.0
2/27/2015 23:43	3.9	42.7
2/27/2015 23:44	3.9	43.9
2/27/2015 23:45	3.9	43.4
2/27/2015 23:46	3.9	42.7
2/27/2015 23:47	3.8	44.1
2/27/2015 23:48	4.1	43.3
2/27/2015 23:49	4.1	43.8
2/27/2015 23:50	4.2	42.6
2/27/2015 23:51	4.2	46.3
2/27/2015 23:52	4.4	42.8
2/27/2015 23:55	4.3	41.2
2/28/2015 0:04	4.5	42.7
2/28/2015 0:05	4.5	43.4
2/28/2015 0:08	4.2	41.4
2/28/2015 0:10	4.3	40.0
2/28/2015 0:12	4.3	40.9
2/28/2015 0:13	4.2	40.0
2/28/2015 0:14	4.2	39.9
2/28/2015 0:17	4.5	39.8
2/28/2015 0:20	4.4	40.5
2/28/2015 0:21	4.2	40.4
2/28/2015 0:22	4.2	40.3
2/28/2015 0:23	4.1	40.2
2/28/2015 0:24	4.4	40.9
2/28/2015 0:25	4.1	41.7
2/28/2015 0:26	4.0	42.0
2/28/2015 0:27	4.0	41.5
2/28/2015 0:28	3.9	42.7
2/28/2015 0:29	4.0	46.1
2/28/2015 0:30	3.9	42.4
2/28/2015 0:31	4.2	56.2
2/28/2015 0:32	4.2	40.8
2/28/2015 0:33	4.1	41.1
2/28/2015 0:34	4.1	39.2

Day and Time of Measurement ^[1]	Average Wind Speed	Measured Leq
	(1 Minute Average)	(dBA)
2/28/2015 0:35	4.0	40.5
2/28/2015 0:36	4.2	40.0
2/28/2015 0:37	4.0	39.4
2/28/2015 0:38	4.3	38.8
2/28/2015 0:39	4.2	39.8
2/28/2015 0:40	4.3	39.6
2/28/2015 0:41	4.5	40.1
2/28/2015 0:42	4.3	39.5
2/28/2015 0:43	4.2	39.7
2/28/2015 0:44	4.3	40.1
2/28/2015 0:45	4.1	38.8
2/28/2015 0:46	4.2	40.0
2/28/2015 0:47	3.7	41.0
2/28/2015 0:48	4.0	41.1
2/28/2015 0:49	3.9	41.0
2/28/2015 0:50	3.6	43.6
2/28/2015 0:51	3.6	44.1
2/28/2015 0:52	3.9	42.5
2/28/2015 0:53	3.8	41.1
2/28/2015 0:54	3.9	43.2
2/28/2015 0:55	3.8	41.7
2/28/2015 0:56	3.9	42.0
2/28/2015 0:57	3.9	42.1
2/28/2015 0:58	3.8	41.9
2/28/2015 0:59	4.0	42.8
2/28/2015 1:00	4.1	43.0
2/28/2015 1:01	4.1	41.1
2/28/2015 1:02	4.1	40.7
2/28/2015 1:05	4.4	40.5
2/28/2015 1:06	4.2	40.6
2/28/2015 1:08	4.4	42.1
2/28/2015 1:09	4.3	42.4
2/28/2015 1:10	4.3	42.4
2/28/2015 1:11	4.4	43.8
2/28/2015 1:12	4.2	44.4
2/28/2015 1:13	4.4	41.2
2/28/2015 1:14	4.2	42.9
2/28/2015 1:15	4.1	43.9
2/28/2015 1:16	4.2	41.5
2/28/2015 1:17	4.5	43.9
2/28/2015 1:18	4.0	42.5
2/28/2015 1:19	4.1	42.9
2/28/2015 1:20	4.1	42.2
2/28/2015 1:21	4.4	44.3

Day and Time of Measurement ^[1]	Average Wind Speed	Measured Leq
	(1 Minute Average)	(dBA)
2/28/2015 1:22	4.3	43.5
2/28/2015 1:26	4.0	44.7
2/28/2015 1:29	4.4	43.2
2/28/2015 1:31	4.3	44.5
2/28/2015 1:32	4.4	42.6
2/28/2015 1:36	4.4	44.9
2/28/2015 1:37	4.4	44.7
2/28/2015 1:43	4.5	44.9
2/28/2015 1:45	4.4	43.9
2/28/2015 2:17	4.4	40.8
2/28/2015 2:18	4.3	42.7
2/28/2015 2:19	4.4	41.2
2/28/2015 2:20	4.3	40.9
2/28/2015 2:21	4.5	43.7
2/28/2015 2:23	4.4	40.3
2/28/2015 2:25	4.4	41.7
2/28/2015 2:26	4.2	39.3
2/28/2015 2:27	4.1	41.6
2/28/2015 2:29	4.3	40.1
2/28/2015 2:30	4.2	39.9
2/28/2015 2:32	4.3	42.2
2/28/2015 2:33	4.3	43.3
2/28/2015 2:34	4.2	42.3
2/28/2015 2:35	4.0	43.9
2/28/2015 2:36	4.1	42.4
2/28/2015 2:37	4.2	44.1
2/28/2015 2:38	4.3	43.5
2/28/2015 2:39	3.9	42.9
2/28/2015 2:40	4.3	42.6
2/28/2015 2:41	4.1	42.3
2/28/2015 2:42	4.1	42.5
2/28/2015 2:43	4.1	41.6
2/28/2015 2:44	4.4	41.2
2/28/2015 2:53	4.4	41.7
2/28/2015 2:55	4.5	44.4
2/28/2015 2:56	4.3	43.6
2/28/2015 2:57	4.3	43.9
2/28/2015 2:58	4.2	43.5
2/28/2015 2:59	4.3	44.8
2/28/2015 3:00	4.3	45.0
2/28/2015 3:01	4.3	44.4
2/28/2015 3:03	4.2	44.0
2/28/2015 3:06	4.4	40.4
2/28/2015 3:17	4.3	42.5

Day and Time of Measurement ^[1]	Average Wind Speed	Measured Leq
	(1 Minute Average)	(dBA)
2/28/2015 3:19	4.1	43.5
2/28/2015 3:20	4.5	43.0
2/28/2015 3:23	4.5	43.3
2/28/2015 3:34	4.5	45.3
2/28/2015 3:37	4.3	44.0
2/28/2015 3:38	4.2	44.7
2/28/2015 3:40	4.4	43.6
2/28/2015 3:43	4.5	44.2
2/28/2015 4:15	4.3	41.4
2/28/2015 4:17	4.5	41.9
2/28/2015 4:18	4.3	40.5
2/28/2015 4:19	4.4	39.3
2/28/2015 4:20	4.4	40.3
2/28/2015 4:21	4.2	42.5
2/28/2015 4:22	4.2	45.2
2/28/2015 4:23	4.2	41.2
2/28/2015 4:24	4.2	40.7
2/28/2015 4:25	4.0	41.8
2/28/2015 4:26	4.2	41.8
2/28/2015 4:27	4.1	42.4
2/28/2015 4:28	4.3	43.5
2/28/2015 4:29	4.4	43.4
2/28/2015 4:30	4.4	42.5
2/28/2015 4:31	4.1	44.2
2/28/2015 4:32	3.8	43.4
2/28/2015 4:33	4.2	44.5
2/28/2015 4:34	4.2	44.4
2/28/2015 4:35	4.4	44.7
2/28/2015 4:36	4.3	43.6
2/28/2015 4:37	4.1	44.8
2/28/2015 4:38	4.4	51.2
2/28/2015 4:39	4.3	43.2
2/28/2015 4:56	4.5	41.4
2/28/2015 4:57	4.1	39.2
2/28/2015 4:58	4.2	38.1
2/28/2015 4:59	4.3	38.7
2/28/2015 22:00	3.5	33.7
2/28/2015 22:01	3.7	33.1
2/28/2015 22:02	3.6	32.6
2/28/2015 22:03	3.8	32.4
2/28/2015 22:04	3.8	34.7
2/28/2015 22:05	3.8	33.4
2/28/2015 22:06	3.7	33.2
2/28/2015 22:07	3.6	33.4

Day and Time of Measurement ^[1]	Average Wind Speed	Measured Leq
	(1 Minute Average)	(dBA)
2/28/2015 22:08	3.6	34.8
2/28/2015 22:22	3.6	36.9
2/28/2015 22:24	3.6	36.7
2/28/2015 22:25	3.8	36.8
2/28/2015 22:26	3.6	37.1
2/28/2015 22:27	3.7	37.4
2/28/2015 22:28	3.7	37.3
2/28/2015 22:29	3.7	37.4
2/28/2015 22:30	3.6	38.2
2/28/2015 22:31	3.8	37.8
2/28/2015 22:32	3.5	37.0
2/28/2015 22:33	3.6	36.7
2/28/2015 22:34	3.6	36.7
2/28/2015 22:35	3.8	36.3
2/28/2015 22:36	3.6	38.1
2/28/2015 22:37	3.6	34.0
2/28/2015 22:38	3.7	33.5
2/28/2015 22:39	3.7	33.5
2/28/2015 22:40	3.9	35.3
2/28/2015 22:41	3.8	32.9
2/28/2015 22:42	3.9	33.9
2/28/2015 22:43	3.9	33.7
2/28/2015 22:44	3.8	33.0
2/28/2015 22:45	3.7	34.2
2/28/2015 22:46	3.7	33.6
2/28/2015 22:47	3.6	32.6
3/1/2015 0:08	3.5	34.5
3/1/2015 1:55	4.2	40.6
3/1/2015 1:56	4.1	39.7
3/1/2015 1:57	4.4	40.1
3/1/2015 1:58	4.1	38.7
3/1/2015 1:59	3.9	38.3
3/1/2015 2:00	4.1	37.9
3/1/2015 2:01	4.1	38.3
3/1/2015 2:02	4.2	37.4
3/1/2015 2:03	4.1	38.6
3/1/2015 2:04	4.1	38.8
3/1/2015 2:05	4.1	38.3
3/1/2015 2:06	4.3	37.4
3/1/2015 2:07	4.3	37.1
3/1/2015 2:08	4.2	37.5
3/1/2015 2:09	4.1	39.0
3/1/2015 2:10	4.0	37.8
3/1/2015 2:11	3.7	38.9

Day and Time of Measurement ^[1]	Average Wind Speed	Measured Leq
	(1 Minute Average)	(dBA)
3/1/2015 2:12	3.7	38.6
3/1/2015 2:13	3.5	39.0
3/1/2015 2:14	3.6	40.2
3/1/2015 2:16	3.7	39.4
3/1/2015 2:17	3.7	39.3
3/1/2015 2:18	3.6	39.3
3/1/2015 2:22	3.8	38.7
3/1/2015 2:24	3.7	43.0
3/1/2015 2:25	3.6	38.6
3/1/2015 2:26	3.7	37.8
3/1/2015 2:27	3.6	38.1
3/1/2015 2:28	3.6	37.9
3/1/2015 2:29	3.8	38.2
3/1/2015 2:30	3.8	38.5
3/1/2015 2:31	3.8	38.5
3/1/2015 2:32	3.7	40.2
3/1/2015 2:33	3.5	41.9
3/1/2015 2:34	3.8	43.2
3/1/2015 2:35	3.7	46.1
3/1/2015 2:37	3.7	42.7
3/1/2015 2:39	3.5	41.7
3/1/2015 2:40	3.7	43.5
3/1/2015 2:41	3.6	41.1
3/1/2015 2:42	3.8	40.9
3/1/2015 2:43	3.7	39.4
3/1/2015 2:44	3.8	38.9
3/1/2015 2:45	4.1	39.2
3/1/2015 2:52	4.5	35.3
3/1/2015 2:54	4.3	37.1
3/1/2015 2:55	4.2	36.4
3/1/2015 2:56	4.0	36.1
3/1/2015 2:57	3.8	35.9
3/1/2015 2:58	3.9	36.6
3/1/2015 2:59	3.8	36.5
3/1/2015 3:00	3.8	37.5
3/1/2015 3:01	3.7	37.3
3/1/2015 3:59	3.6	36.8
3/1/2015 4:00	3.6	36.1
3/1/2015 4:12	3.5	35.3
3/1/2015 4:16	3.6	36.8
3/1/2015 4:19	3.7	36.6
3/1/2015 4:26	3.6	38.5
3/1/2015 4:27	3.6	40.7
3/1/2015 4:28	3.8	42.4

Day and Time of Measurement ^[1]	Average Wind Speed	Measured Leq
	(1 Minute Average)	(dBA)
3/1/2015 4:29	3.6	41.9
3/1/2015 4:30	3.9	43.2
3/1/2015 4:31	3.8	40.8
3/1/2015 4:34	3.6	40.7
3/1/2015 4:35	3.8	41.0
3/1/2015 4:36	4.3	38.1
3/1/2015 4:37	4.2	40.9
3/1/2015 4:38	4.1	40.0
3/1/2015 4:39	3.9	40.7
3/1/2015 4:40	4.2	38.7
3/1/2015 4:41	4.3	39.8
3/1/2015 4:42	4.3	38.9
3/1/2015 4:43	4.4	38.1
3/1/2015 4:44	4.3	39.8
3/1/2015 4:45	4.4	39.5
3/1/2015 4:47	4.3	40.2
3/1/2015 4:48	4.2	39.3
3/1/2015 4:49	4.0	39.5
3/1/2015 4:50	4.5	39.0
3/1/2015 4:51	4.2	39.9
3/1/2015 4:52	4.3	39.7
3/1/2015 4:53	3.8	40.0
3/1/2015 4:54	4.2	40.1
3/1/2015 4:55	4.0	39.0
3/1/2015 4:56	3.9	38.5
3/1/2015 4:57	4.2	38.9
3/1/2015 4:58	4.0	38.5
3/1/2015 4:59	4.4	36.9
3/1/2015 22:01	3.6	35.5
3/1/2015 22:03	3.6	38.0
3/1/2015 22:04	3.5	36.9
3/1/2015 22:07	3.7	37.4
3/1/2015 22:08	3.5	40.7
3/1/2015 22:10	3.5	34.9
3/1/2015 22:11	3.6	35.4
3/1/2015 22:15	3.6	35.6
3/1/2015 22:18	3.6	42.8
3/1/2015 22:19	3.7	39.8
3/1/2015 22:20	3.7	36.1
3/1/2015 23:29	3.6	37.3
3/1/2015 23:37	3.5	36.0
3/1/2015 23:40	3.6	40.0
3/1/2015 23:41	3.6	40.7
3/1/2015 23:42	3.7	38.7

Day and Time of Measurement ^[1]	Average Wind Speed	Measured Leq
	(1 Minute Average)	(dBA)
3/1/2015 23:44	3.7	38.1
3/1/2015 23:45	3.9	38.7
3/1/2015 23:47	3.5	39.3
3/1/2015 23:49	3.6	39.7
3/1/2015 23:51	3.6	38.7
3/1/2015 23:53	3.8	39.2
3/1/2015 23:54	4.0	40.0
3/1/2015 23:55	3.9	39.5
3/1/2015 23:56	3.8	40.1
3/1/2015 23:57	3.9	40.3
3/1/2015 23:58	4.0	38.8
3/1/2015 23:59	4.1	39.8
3/2/2015 0:00	4.2	38.7
3/2/2015 0:01	3.9	40.4
3/2/2015 0:02	4.1	41.1
3/2/2015 0:03	4.1	40.5
3/2/2015 0:04	4.2	41.8
3/2/2015 0:05	4.2	38.1
3/2/2015 0:06	4.1	37.9
3/2/2015 0:07	4.2	38.8
3/2/2015 0:08	4.1	39.7
3/2/2015 0:09	3.9	41.9
3/2/2015 0:10	3.9	39.2
3/2/2015 0:11	3.9	41.6
3/2/2015 0:12	4.1	43.3
3/2/2015 0:13	4.1	38.9
3/2/2015 0:14	4.4	38.2
3/2/2015 0:16	4.3	38.6
3/2/2015 0:18	3.8	41.5
3/2/2015 0:19	3.8	39.4
3/2/2015 0:20	3.9	39.3
3/2/2015 0:21	4.2	39.4
3/2/2015 0:22	4.4	37.1
3/2/2015 0:23	4.1	41.2
3/2/2015 0:25	4.5	40.3
3/2/2015 0:26	3.9	42.2
3/2/2015 0:27	3.8	40.5
3/2/2015 0:28	3.8	39.7
3/2/2015 0:29	3.9	41.1
3/2/2015 0:30	4.2	49.4
3/2/2015 0:31	4.4	46.8
3/2/2015 0:32	3.9	40.9
3/2/2015 0:33	4.1	38.8
3/2/2015 0:34	3.8	43.0

Day and Time of Measurement ^[1]	Average Wind Speed	Measured Leq
	(1 Minute Average)	(dBA)
3/2/2015 0:35	3.6	39.7
3/2/2015 0:36	4.4	43.5
3/2/2015 0:37	4.5	39.7
3/2/2015 0:38	4.3	38.7
3/2/2015 0:40	4.2	40.6
3/2/2015 0:41	4.2	38.3
3/2/2015 0:42	4.3	44.0
3/2/2015 0:43	4.2	40.2
3/2/2015 0:44	4.3	38.0
3/2/2015 0:45	4.3	39.1
3/2/2015 0:46	4.1	40.1
3/2/2015 0:48	4.2	40.1
3/2/2015 0:50	4.2	41.2
3/2/2015 0:51	4.1	39.9
3/2/2015 0:52	4.3	39.5
3/2/2015 0:53	4.2	38.5
3/2/2015 0:54	4.0	39.4
3/2/2015 0:56	4.2	42.4
3/2/2015 0:57	3.8	41.1
3/2/2015 0:58	4.2	40.0
3/2/2015 0:59	4.3	37.1
3/2/2015 1:00	4.3	41.1
3/2/2015 1:01	4.4	39.3
3/2/2015 1:02	4.3	47.1
3/2/2015 1:04	4.2	43.1
3/2/2015 1:05	4.2	37.8
3/2/2015 1:06	4.1	35.3
3/2/2015 1:07	4.2	36.0
3/2/2015 1:11	4.1	35.7
3/2/2015 1:12	3.8	35.7
3/2/2015 1:13	3.8	38.7
3/2/2015 1:14	4.0	36.2
3/2/2015 1:15	4.2	39.7
3/2/2015 1:16	4.4	36.2
3/2/2015 1:26	3.8	39.2
3/2/2015 1:27	3.5	37.0
3/2/2015 1:28	4.1	38.3
3/2/2015 1:30	3.6	38.9
3/2/2015 1:31	4.0	38.2
3/2/2015 1:32	3.9	37.0
3/2/2015 1:34	3.9	36.6
3/2/2015 1:35	4.1	37.5
3/2/2015 1:36	3.7	38.4
3/2/2015 1:37	3.7	37.3

Day and Time of Measurement ^[1]	Average Wind Speed	Measured Leq
	(1 Minute Average)	(dBA)
3/2/2015 1:38	3.5	37.1
3/2/2015 1:39	3.9	36.5
3/2/2015 1:40	3.6	35.9
3/2/2015 1:41	3.9	36.0
3/2/2015 1:42	3.9	35.6
3/2/2015 1:43	4.2	35.2
3/2/2015 1:44	3.7	35.5
3/2/2015 1:45	3.6	34.6
3/2/2015 1:46	3.8	35.2
3/2/2015 1:47	3.6	34.1
3/2/2015 1:48	3.9	34.8
3/2/2015 1:49	3.9	35.5
3/2/2015 1:50	3.8	36.2
3/2/2015 1:51	3.7	36.0
3/2/2015 1:52	3.6	36.0
3/2/2015 2:22	3.5	36.3
3/2/2015 2:24	3.7	44.8
3/2/2015 2:25	3.5	37.9
3/2/2015 2:26	3.7	36.6
3/2/2015 2:30	3.6	37.4
3/2/2015 2:36	3.7	38.4
3/2/2015 2:37	3.8	37.9
3/2/2015 2:40	3.7	36.3
3/2/2015 2:41	3.9	37.0
3/2/2015 2:42	3.7	36.9
3/2/2015 2:46	3.5	36.7
3/2/2015 2:47	3.6	37.0
3/2/2015 2:48	4.0	36.7
3/2/2015 2:49	3.6	37.5
3/2/2015 2:51	3.6	37.3
3/2/2015 2:54	3.6	38.7
3/2/2015 2:55	3.6	38.4
3/2/2015 2:56	3.6	39.3
3/2/2015 3:02	3.5	41.2
3/2/2015 3:04	3.7	43.4
3/2/2015 3:05	3.8	44.3
3/2/2015 3:06	4.0	43.3
3/2/2015 3:07	3.8	43.0
3/2/2015 3:08	4.0	45.0
3/2/2015 3:09	4.0	43.8
3/2/2015 3:10	3.9	46.5
3/2/2015 3:12	4.0	44.8
3/2/2015 3:13	4.0	47.9
3/2/2015 3:15	4.4	48.3

Day and Time of Measurement ^[1]	Average Wind Speed	Measured Leq
	(1 Minute Average)	(dBA)
3/2/2015 4:46	4.5	47.3
3/2/2015 4:47	4.4	52.3
3/2/2015 4:48	4.0	44.1
3/2/2015 4:50	4.4	42.3
3/2/2015 4:53	4.2	47.7
3/2/2015 4:54	4.2	49.0
3/2/2015 22:00	3.9	39.4
3/2/2015 22:01	4.2	39.3
3/2/2015 22:02	4.0	39.6
3/2/2015 22:03	4.2	39.7
3/2/2015 22:04	4.1	40.5
3/2/2015 22:05	4.2	39.7
3/2/2015 22:06	4.1	40.2
3/2/2015 22:07	4.1	40.3
3/2/2015 22:08	4.2	46.1
3/2/2015 22:09	4.1	37.9
3/2/2015 22:10	4.2	39.0
3/2/2015 22:11	4.0	39.7
3/2/2015 22:12	4.2	39.6
3/2/2015 22:13	4.2	40.0
3/2/2015 22:14	4.3	39.0
3/2/2015 22:15	4.3	38.4
3/2/2015 22:16	4.4	37.7
3/2/2015 22:17	4.5	37.9
3/2/2015 22:18	4.3	37.8
3/2/2015 22:19	4.5	39.7
3/2/2015 22:20	4.4	38.7
3/2/2015 22:21	4.3	38.6
3/2/2015 22:22	4.0	38.8
3/2/2015 22:23	4.2	39.9
3/2/2015 22:24	4.2	40.6
3/2/2015 22:25	4.4	40.7
3/2/2015 22:26	4.4	39.1
3/2/2015 22:27	4.2	38.9
3/2/2015 22:28	4.1	38.2
3/2/2015 22:29	3.9	38.5
3/2/2015 22:30	4.0	38.4
3/2/2015 22:31	4.0	38.6
3/2/2015 22:32	4.3	38.0
3/2/2015 22:33	4.2	37.5
3/2/2015 22:34	4.2	38.6
3/2/2015 22:35	4.3	37.7
3/2/2015 22:36	4.5	37.0
3/2/2015 22:38	4.5	37.5

Day and Time of Measurement ^[1]	Average Wind Speed	Measured Leq
	(1 Minute Average)	(dBA)
3/2/2015 22:39	4.2	37.4
3/2/2015 22:40	4.2	36.7
3/2/2015 22:41	4.0	37.3
3/2/2015 22:42	4.1	36.6
3/2/2015 22:43	4.2	37.0
3/2/2015 22:44	4.1	38.6
3/2/2015 22:45	4.0	37.7
3/2/2015 22:46	4.0	38.0
3/2/2015 22:47	4.2	38.9
3/2/2015 22:48	3.9	38.0
3/2/2015 22:49	3.9	38.3
3/2/2015 22:50	3.9	39.0
3/2/2015 22:51	4.0	38.0
3/2/2015 22:52	4.0	36.6
3/2/2015 22:53	3.9	37.2
3/2/2015 22:54	3.9	36.7
3/2/2015 22:55	3.8	37.7
3/2/2015 22:56	3.9	37.4
3/2/2015 22:57	4.1	37.6
3/2/2015 22:58	3.9	37.4
3/2/2015 22:59	4.1	36.3
3/2/2015 23:00	4.1	36.3
3/2/2015 23:01	4.1	37.0
3/2/2015 23:02	4.1	37.1
3/2/2015 23:03	4.2	37.9
3/2/2015 23:04	4.0	37.6
3/2/2015 23:05	3.9	37.0
3/2/2015 23:06	3.9	36.6
3/2/2015 23:07	3.9	39.0
3/2/2015 23:08	4.0	37.0
3/2/2015 23:09	3.9	38.6
3/2/2015 23:10	4.0	37.0
3/2/2015 23:11	3.9	36.8
3/2/2015 23:12	3.7	37.6
3/2/2015 23:13	3.8	37.0
3/2/2015 23:14	3.9	37.0
3/2/2015 23:15	3.9	37.4
3/2/2015 23:16	4.1	37.5
3/2/2015 23:17	3.9	36.5
3/2/2015 23:18	3.9	36.5
3/2/2015 23:19	3.9	36.1
3/2/2015 23:20	3.8	36.6
3/2/2015 23:21	3.9	36.7
3/2/2015 23:22	3.9	36.6

Day and Time of Measurement ^[1]	Average Wind Speed	Measured Leq
	(1 Minute Average)	(dBA)
3/2/2015 23:23	4.0	36.6
3/2/2015 23:24	3.8	37.3
3/2/2015 23:25	4.0	37.1
3/2/2015 23:26	3.9	38.5
3/2/2015 23:27	3.9	42.2
3/2/2015 23:28	4.0	37.2
3/2/2015 23:30	3.6	38.2
3/2/2015 23:32	3.6	41.9
3/2/2015 23:33	3.6	40.7
3/2/2015 23:34	3.7	40.9
3/2/2015 23:35	3.7	40.5
3/2/2015 23:36	3.8	39.8
3/2/2015 23:37	3.9	40.6
3/2/2015 23:38	3.9	40.7
3/2/2015 23:39	4.1	38.5
3/2/2015 23:40	4.0	39.6
3/2/2015 23:41	4.0	39.1
3/2/2015 23:42	4.3	39.0
3/2/2015 23:43	4.3	38.7
3/2/2015 23:52	4.1	39.2
3/2/2015 23:53	4.3	41.0
3/2/2015 23:54	4.3	41.9
3/2/2015 23:55	4.2	42.4
3/2/2015 23:56	4.1	42.9
3/2/2015 23:57	3.8	43.3
3/2/2015 23:58	3.7	43.6
3/2/2015 23:59	3.9	43.2
3/3/2015 0:00	4.3	42.9
3/3/2015 0:01	4.3	42.7
3/3/2015 0:04	4.4	42.0
3/3/2015 0:05	4.4	40.8
3/3/2015 0:19	4.0	38.8
3/3/2015 0:20	4.2	39.6
3/3/2015 0:21	4.4	39.4
3/3/2015 0:22	4.3	38.8
3/3/2015 0:23	4.2	42.1
3/3/2015 0:27	4.0	40.7
3/3/2015 0:28	4.1	39.9
3/3/2015 0:29	4.0	38.6
3/3/2015 0:30	4.3	39.6
3/3/2015 0:31	4.3	38.8
3/3/2015 0:32	4.1	38.3
3/3/2015 0:33	4.4	39.9
3/3/2015 0:34	4.2	40.1

Day and Time of Measurement ^[1]	Average Wind Speed	Measured Leq
	(1 Minute Average)	(dBA)
3/3/2015 0:35	4.2	41.0
3/3/2015 0:37	4.3	41.2
3/3/2015 0:38	4.3	41.3
3/3/2015 0:41	4.5	40.7
3/3/2015 0:42	4.2	40.9
3/3/2015 0:43	4.4	40.6
3/3/2015 0:44	4.0	41.7
3/3/2015 0:45	4.1	41.4
3/3/2015 0:46	4.4	40.5
3/3/2015 0:47	4.4	40.6
3/3/2015 0:52	4.2	41.7
3/3/2015 0:53	4.5	42.3
3/3/2015 0:59	4.5	42.3
3/3/2015 1:00	4.5	42.8
3/3/2015 1:17	4.4	35.2
3/3/2015 1:18	4.3	34.6
3/3/2015 1:19	3.9	35.0
3/3/2015 1:20	3.9	35.5
3/3/2015 1:21	3.7	36.3
3/3/2015 1:22	3.8	36.4
3/3/2015 1:23	3.8	36.1
3/3/2015 1:34	3.5	39.0
3/3/2015 1:35	3.5	39.0
3/3/2015 1:42	3.5	37.8
3/3/2015 1:43	3.7	38.8
3/3/2015 1:44	4.0	37.5
3/3/2015 1:45	4.3	38.0
3/3/2015 1:46	4.2	37.3
3/3/2015 1:47	4.1	38.1
3/3/2015 1:48	4.1	37.7
3/3/2015 1:49	4.1	37.2
3/3/2015 1:50	4.2	37.2
3/3/2015 1:51	4.0	37.4
3/3/2015 1:52	4.0	36.9
3/3/2015 1:53	3.7	37.3
3/3/2015 1:54	3.7	37.6
3/3/2015 1:55	3.8	38.5
3/3/2015 1:56	3.9	43.4
3/3/2015 1:57	3.8	41.2
3/3/2015 1:58	3.8	41.3
3/3/2015 1:59	3.6	39.1
3/3/2015 2:00	3.9	38.3
3/3/2015 2:01	3.9	38.3
3/3/2015 2:02	3.7	37.7

Day and Time of Measurement ^[1]	Average Wind Speed	Measured Leq
	(1 Minute Average)	(dBA)
3/3/2015 2:03	3.7	37.4
3/3/2015 2:04	3.8	37.2
3/3/2015 2:05	3.7	37.6
3/3/2015 2:06	3.7	37.7
3/3/2015 2:07	3.8	37.4
3/3/2015 2:08	4.1	37.1
3/3/2015 2:09	4.1	38.7
3/3/2015 2:10	4.1	39.3
3/3/2015 2:11	4.4	38.2
3/3/2015 2:12	4.1	38.3
3/3/2015 2:13	4.0	37.1
3/3/2015 2:14	3.9	36.8
3/3/2015 2:15	3.8	37.0
3/3/2015 2:16	3.8	36.3
3/3/2015 2:17	3.7	36.4
3/3/2015 2:18	3.9	36.1
3/3/2015 2:19	3.8	37.6
3/3/2015 2:20	3.6	37.4
3/3/2015 2:21	3.6	37.2
3/3/2015 2:22	4.0	37.6
3/3/2015 2:23	4.0	37.2
3/3/2015 2:24	3.8	38.1
3/3/2015 2:25	3.8	37.5
3/3/2015 2:28	3.6	38.2
3/3/2015 2:32	3.8	36.7
3/3/2015 2:33	3.9	37.4
3/3/2015 2:34	3.9	37.8
3/3/2015 2:35	3.8	37.9
3/3/2015 2:36	3.8	37.8
3/3/2015 2:37	4.0	38.6
3/3/2015 2:38	3.9	38.1
3/3/2015 2:39	3.7	38.0
3/3/2015 2:40	3.8	37.7
3/3/2015 2:41	4.0	37.5
3/3/2015 2:42	4.0	36.8
3/3/2015 2:43	3.8	37.5
3/3/2015 2:44	3.5	36.9
3/3/2015 2:45	3.5	37.9
3/3/2015 2:46	3.9	36.8
3/3/2015 2:47	3.7	38.5
3/3/2015 2:48	3.9	37.6
3/3/2015 2:49	3.9	37.3
3/3/2015 2:50	3.7	36.9
3/3/2015 2:51	3.8	38.7

Day and Time of Measurement ^[1]	Average Wind Speed	Measured Leq
	(1 Minute Average)	(dBA)
3/3/2015 2:52	4.0	39.7
3/3/2015 2:53	3.8	39.3
3/3/2015 2:54	3.8	40.5
3/3/2015 2:55	3.6	40.9
3/3/2015 2:56	3.8	41.3
3/3/2015 2:57	3.6	41.4
3/3/2015 2:58	3.9	40.3
3/3/2015 2:59	3.8	40.9
3/3/2015 3:00	4.0	39.6
3/3/2015 3:01	3.9	40.0
3/3/2015 3:02	3.8	39.4
3/3/2015 3:03	3.7	40.5
3/3/2015 3:04	4.2	40.3
3/3/2015 3:05	4.3	41.7
3/3/2015 3:06	4.2	40.5
3/3/2015 3:11	4.3	37.7
3/3/2015 3:13	4.1	37.8
3/3/2015 3:14	4.4	38.2
3/3/2015 3:15	4.2	37.5
3/3/2015 3:16	4.4	38.9
3/3/2015 3:17	4.4	37.4
3/3/2015 3:19	4.4	38.6
3/3/2015 3:20	4.3	37.9
3/3/2015 3:21	4.1	38.8
3/3/2015 3:22	4.1	38.6
3/3/2015 3:23	3.8	38.4
3/3/2015 3:24	3.9	38.8
3/3/2015 3:25	3.7	40.0
3/3/2015 3:26	3.9	38.7
3/3/2015 3:27	4.0	38.0
3/3/2015 3:28	3.8	38.0
3/3/2015 3:29	4.2	38.1
3/3/2015 3:30	3.8	37.5
3/3/2015 3:31	4.1	37.7
3/3/2015 3:32	4.1	39.4
3/3/2015 3:33	3.9	39.0
3/3/2015 3:34	4.0	39.6
3/3/2015 3:35	3.9	39.3
3/3/2015 3:36	4.0	39.6
3/3/2015 3:37	4.0	38.7
3/3/2015 3:38	4.3	38.2
3/3/2015 3:39	3.8	39.1
3/3/2015 3:40	4.0	39.6
3/3/2015 3:41	4.0	40.3

Day and Time of Measurement ^[1]	Average Wind Speed	Measured Leq
	(1 Minute Average)	(dBA)
3/3/2015 3:42	4.0	41.2
3/3/2015 3:43	3.8	39.8
3/3/2015 3:44	3.9	43.5
3/3/2015 3:45	4.3	42.4
3/3/2015 3:46	4.1	40.8
3/3/2015 3:47	4.3	42.7
3/3/2015 3:48	4.2	41.5
3/3/2015 3:49	4.2	41.4
3/3/2015 3:50	4.0	39.8
3/3/2015 3:51	4.0	40.6
3/3/2015 3:52	4.2	40.0
3/3/2015 3:53	4.3	39.5
3/3/2015 3:54	4.3	39.4
3/3/2015 3:55	4.5	41.1
3/3/2015 3:56	4.4	40.1
3/3/2015 3:59	4.5	41.6
3/3/2015 4:03	4.4	41.6
3/3/2015 4:04	4.3	40.7
3/3/2015 4:05	4.3	41.4
3/3/2015 4:06	4.2	41.8
3/3/2015 4:07	4.4	39.9
3/3/2015 4:09	4.3	38.9
3/3/2015 4:12	4.5	40.8
3/3/2015 4:13	4.1	40.4
3/3/2015 4:14	4.4	38.7
3/3/2015 4:15	4.3	38.9
3/3/2015 4:17	4.3	40.4
3/3/2015 4:20	4.3	38.3
3/3/2015 4:21	4.3	39.8
3/3/2015 4:22	4.0	39.8
3/3/2015 4:23	4.3	40.0
3/3/2015 4:24	4.4	39.6
3/3/2015 4:26	4.3	41.2
3/3/2015 4:27	3.9	43.4
3/3/2015 4:28	4.1	43.0
3/3/2015 4:29	4.1	40.5
3/3/2015 4:30	4.4	39.6
3/3/2015 4:31	4.2	40.5
3/3/2015 4:32	4.1	39.8
3/3/2015 4:33	4.0	41.0
3/3/2015 4:34	4.3	40.2
3/3/2015 4:35	4.2	39.8
3/3/2015 4:36	4.3	39.8
3/3/2015 4:37	4.1	40.5

Day and Time of Measurement ^[1]	Average Wind Speed	Measured Leq
	(1 Minute Average)	(dBA)
3/3/2015 4:39	4.5	38.9
3/3/2015 4:42	4.3	38.1
3/3/2015 4:43	4.2	38.5
3/3/2015 4:44	4.4	55.6
3/3/2015 4:45	4.3	39.9
3/3/2015 4:46	4.5	41.1
3/3/2015 4:47	4.3	39.8
3/3/2015 4:48	4.2	40.4
3/3/2015 4:49	4.3	38.4
3/3/2015 4:50	4.4	38.3
3/3/2015 4:51	4.1	40.1
3/3/2015 4:52	4.1	39.6
3/3/2015 4:53	4.2	38.2
3/3/2015 4:54	4.1	39.2
3/3/2015 4:55	3.9	38.7
3/3/2015 4:56	4.0	37.8
3/3/2015 4:57	4.0	38.9
3/3/2015 4:58	4.0	39.1
3/3/2015 4:59	3.9	40.0
3/3/2015 22:06	3.6	46.3
3/3/2015 22:07	4.1	42.8
3/3/2015 22:08	3.7	41.1
3/3/2015 22:13	4.4	47.8
3/3/2015 22:15	4.4	46.0
3/3/2015 22:16	4.4	46.4
3/3/2015 22:17	3.8	47.4
3/3/2015 22:18	4.5	47.8
3/3/2015 22:19	4.4	48.0
3/3/2015 22:22	4.5	51.0
3/3/2015 22:38	4.5	49.3
3/3/2015 22:43	4.2	46.0
3/3/2015 22:45	4.2	42.5
3/3/2015 22:46	4.4	44.4
3/3/2015 22:47	4.4	43.9
3/3/2015 22:50	4.3	43.5
3/3/2015 22:53	4.4	47.0
3/3/2015 23:16	4.4	45.5
3/3/2015 23:22	4.3	45.0
3/3/2015 23:32	4.5	46.7
3/3/2015 23:59	3.9	50.7
3/4/2015 0:27	4.4	46.6
3/4/2015 0:30	4.4	41.8
3/4/2015 0:34	4.5	46.0
3/4/2015 0:53	4.4	47.0

Day and Time of Measurement ^[1]	Average Wind Speed	Measured Leq
	(1 Minute Average)	(dBA)
3/4/2015 1:00	4.4	52.1
3/4/2015 1:07	4.2	42.3
3/4/2015 1:08	4.3	42.8
3/4/2015 1:09	4.5	40.0
3/4/2015 1:10	3.6	37.3
3/4/2015 1:11	3.6	42.1
3/4/2015 1:12	4.3	39.8
3/4/2015 1:13	3.8	36.4
3/4/2015 1:17	4.0	40.4
3/4/2015 1:18	3.8	37.0
3/4/2015 1:19	3.6	40.0
3/4/2015 1:20	3.9	38.3
3/4/2015 1:22	3.7	40.5
3/4/2015 1:23	3.5	48.1
3/4/2015 1:39	4.1	44.6
3/4/2015 1:41	4.4	43.0
3/4/2015 1:42	4.3	48.4
3/4/2015 1:44	4.3	39.1
3/4/2015 1:45	3.7	41.1
3/4/2015 1:46	4.1	40.3
3/4/2015 1:47	4.2	41.8
3/4/2015 1:48	4.0	36.3
3/4/2015 1:50	3.6	41.8
3/4/2015 1:51	4.2	42.4
3/4/2015 1:52	4.2	41.4
3/4/2015 1:53	3.8	40.9
3/4/2015 1:54	4.1	38.8
3/4/2015 1:56	3.6	40.2
3/4/2015 1:57	4.2	40.7
3/4/2015 1:58	4.0	39.5
3/4/2015 1:59	3.8	38.6
3/4/2015 2:00	3.6	42.1
3/4/2015 2:01	4.5	45.7
3/4/2015 2:05	3.8	40.7
3/4/2015 2:06	3.9	42.2
3/4/2015 2:07	3.9	49.9
3/4/2015 2:10	4.1	47.8
3/4/2015 2:31	4.1	38.9
3/4/2015 2:32	3.7	40.3
3/4/2015 2:33	4.1	40.5
3/4/2015 2:34	4.0	39.9
3/4/2015 2:35	4.2	42.4
3/4/2015 2:36	3.8	45.7
3/4/2015 2:38	4.1	44.5

Day and Time of Measurement ^[1]	Average Wind Speed	Measured Leq
	(1 Minute Average)	(dBA)
3/4/2015 2:39	4.3	43.6
3/4/2015 2:42	4.3	41.3
3/4/2015 2:43	4.2	38.5
3/4/2015 2:44	3.8	41.5
3/4/2015 2:45	4.2	41.4
3/4/2015 2:46	4.2	40.1
3/4/2015 2:47	4.0	44.6
3/4/2015 2:50	4.3	38.0
3/4/2015 2:52	4.1	37.4
3/4/2015 2:54	4.3	42.8
3/4/2015 2:57	4.3	40.2
3/4/2015 2:58	4.2	40.8
3/4/2015 2:59	3.9	46.7
3/4/2015 3:01	4.5	42.8
3/4/2015 3:04	4.2	38.1
3/4/2015 3:05	3.7	43.0
3/4/2015 3:08	4.3	39.6
3/4/2015 3:09	4.1	42.1
3/4/2015 3:10	4.3	42.9
3/4/2015 3:11	4.4	41.1
3/4/2015 3:12	4.0	39.1
3/4/2015 3:13	3.7	40.1
3/4/2015 3:14	3.9	38.8
3/4/2015 3:15	3.7	38.0
3/4/2015 3:16	3.6	35.0
3/4/2015 3:20	3.7	37.0
3/4/2015 3:31	3.7	39.3
3/4/2015 3:32	3.7	33.7
3/4/2015 3:40	3.5	36.0
3/4/2015 3:41	3.6	39.0
3/4/2015 3:42	3.8	38.2
3/4/2015 3:43	3.5	35.4
3/4/2015 3:45	3.6	36.8
3/4/2015 3:49	3.5	37.3
3/4/2015 3:50	3.6	39.4
3/4/2015 3:51	3.9	38.8
3/4/2015 3:52	3.6	36.3
3/4/2015 4:01	4.1	38.4
3/4/2015 4:04	3.8	37.1
3/4/2015 4:07	3.8	40.0
3/4/2015 4:08	3.8	39.9
3/4/2015 4:09	4.1	37.0
3/4/2015 4:11	4.3	37.8
3/4/2015 4:12	3.6	38.6

Day and Time of Measurement ^[1]	Average Wind Speed	Measured Leq
	(1 Minute Average)	(dBA)
3/4/2015 4:13	3.8	39.0
3/4/2015 4:14	4.0	41.6
3/4/2015 4:15	4.4	40.1
3/4/2015 4:16	4.0	38.5
3/4/2015 4:17	3.9	39.5
3/4/2015 4:18	3.9	36.8
3/4/2015 4:20	3.5	35.8
3/4/2015 4:21	3.5	36.9
3/4/2015 4:23	3.6	38.9
3/4/2015 4:25	3.5	34.9
3/4/2015 4:27	3.8	35.7
3/4/2015 4:37	3.7	36.4
3/4/2015 4:42	3.5	38.5
3/4/2015 4:44	3.6	35.2
3/4/2015 4:47	3.7	39.7
3/4/2015 4:49	3.7	41.5
3/4/2015 4:51	3.8	41.6
3/4/2015 4:52	3.6	39.1
3/4/2015 4:55	3.6	37.8
3/4/2015 4:56	3.5	36.4
3/6/2015 23:36	4.5	45.3
3/7/2015 0:29	4.2	44.9
3/7/2015 0:32	4.2	45.7
3/7/2015 1:39	4.1	44.1
3/7/2015 1:40	4.4	42.5
3/7/2015 1:41	4.3	42.5
3/7/2015 1:42	4.5	41.4
3/7/2015 1:43	4.2	44.3
3/8/2015 0:41	3.5	35.5
3/8/2015 0:56	4.0	40.1
3/8/2015 0:57	4.0	44.3
3/8/2015 1:02	3.9	43.8
3/8/2015 1:04	4.2	44.9
3/8/2015 1:06	4.4	42.9
3/8/2015 1:07	4.5	44.7
3/8/2015 1:09	4.1	43.0
3/8/2015 1:10	4.5	41.9
3/8/2015 1:11	4.3	47.4
3/8/2015 1:20	4.2	46.4
3/8/2015 1:24	4.0	42.8
3/8/2015 1:25	4.3	44.7
3/8/2015 1:30	4.0	42.6
3/8/2015 1:31	4.0	42.1
3/8/2015 1:32	4.2	42.2

Day and Time of Measurement ^[1]	Average Wind Speed	Measured Leq
	(1 Minute Average)	(dBA)
3/8/2015 1:33	4.0	42.7
3/8/2015 1:37	4.1	41.2
3/8/2015 1:38	4.1	46.5
3/8/2015 1:40	4.0	42.2
3/8/2015 1:41	4.3	44.8
3/8/2015 1:46	3.8	42.0
3/8/2015 1:47	4.4	44.8
3/8/2015 1:52	4.0	39.5
3/8/2015 1:53	3.8	38.3
3/8/2015 1:54	3.5	37.3
3/8/2015 1:57	4.4	40.3
3/8/2015 1:58	4.3	41.8
3/8/2015 1:59	3.8	38.7
3/8/2015 2:00	3.5	37.3
3/8/2015 3:04	3.7	45.5
3/8/2015 3:05	3.8	38.4
3/8/2015 3:07	3.6	39.6
3/8/2015 3:08	3.8	38.4
3/8/2015 3:23	3.7	37.0
3/8/2015 4:02	3.5	37.5
3/8/2015 4:14	3.6	37.9
3/8/2015 4:17	3.8	41.3
3/8/2015 4:19	3.5	37.9
3/8/2015 4:20	3.6	38.3
3/8/2015 4:21	3.8	38.6
3/8/2015 4:22	3.7	38.2
3/8/2015 4:23	3.8	38.8
3/8/2015 4:24	3.7	38.3
3/8/2015 4:25	3.8	38.9
3/8/2015 4:26	3.9	38.2
3/8/2015 4:27	3.6	37.8
3/8/2015 4:28	3.6	38.4
3/8/2015 4:29	4.0	39.4
3/8/2015 4:30	4.1	39.0
3/8/2015 4:31	3.7	39.1
3/8/2015 4:32	3.8	39.8
3/8/2015 4:33	3.6	39.9
3/8/2015 4:34	3.9	38.2
3/8/2015 4:36	3.7	38.5
3/8/2015 4:39	3.6	37.8
3/8/2015 4:40	3.5	38.6
3/8/2015 4:41	3.8	40.4
3/8/2015 4:42	3.8	38.5
3/8/2015 4:44	3.6	39.1

Day and Time of Measurement ^[1]	Average Wind Speed	Measured Leq
	(1 Minute Average)	(dBA)
3/8/2015 4:45	3.5	37.4
3/8/2015 4:46	3.5	38.5
3/8/2015 4:47	3.8	37.8
3/8/2015 4:51	3.6	37.6
3/8/2015 4:52	3.5	37.4
3/9/2015 2:31	4.4	40.9
3/9/2015 2:32	4.2	43.6
3/9/2015 2:34	4.3	41.8
3/9/2015 2:35	4.1	43.0
3/9/2015 2:36	4.4	43.5
3/9/2015 2:39	4.3	42.1
3/9/2015 2:40	4.3	40.7
3/9/2015 2:41	3.9	41.3
3/9/2015 2:42	3.9	42.6
3/9/2015 2:44	4.0	40.1
3/9/2015 2:45	4.0	44.7
3/9/2015 2:51	4.1	44.9
3/9/2015 2:58	4.4	43.4
3/9/2015 2:59	4.4	42.0
3/9/2015 3:00	4.4	40.5
3/9/2015 3:01	3.8	42.1
3/9/2015 3:02	4.3	40.8
3/9/2015 3:03	4.0	40.7
3/9/2015 3:04	4.0	42.4
3/9/2015 3:09	4.1	44.9
3/9/2015 3:11	4.1	46.5
3/9/2015 3:18	4.3	41.8
3/9/2015 3:19	4.5	47.8
3/9/2015 3:21	4.2	42.7
3/9/2015 3:26	4.2	41.6
3/9/2015 3:27	4.1	40.0
3/9/2015 3:28	3.7	39.8
3/9/2015 3:29	3.7	41.3
3/9/2015 3:30	4.4	44.1
3/9/2015 3:31	4.5	41.7
3/9/2015 3:32	4.3	41.4
3/9/2015 3:33	4.2	42.5
3/9/2015 3:34	4.5	42.2
3/9/2015 3:35	4.3	42.4
3/9/2015 3:40	3.9	41.8
3/9/2015 3:41	4.2	43.3
3/9/2015 3:45	4.4	43.9
3/9/2015 3:47	4.1	43.1
3/9/2015 3:48	4.5	44.8

Day and Time of Measurement ^[1]	Average Wind Speed	Measured Leq
	(1 Minute Average)	(dBA)
3/9/2015 3:51	4.4	43.1
3/9/2015 3:52	4.4	40.6
3/9/2015 3:53	4.1	42.0
3/9/2015 3:54	3.9	43.2
3/9/2015 3:55	4.4	41.7
3/9/2015 3:56	4.1	40.7
3/9/2015 3:57	3.8	42.7
3/9/2015 3:58	4.4	42.1
3/9/2015 3:59	4.4	42.6
3/9/2015 4:00	4.4	42.2
3/9/2015 4:01	4.4	41.8
3/9/2015 4:03	4.1	41.7
3/9/2015 4:04	4.1	40.7
3/9/2015 4:05	4.0	42.2
3/9/2015 4:06	4.4	40.7
3/9/2015 4:07	3.8	40.8
3/9/2015 4:08	3.8	41.0
3/9/2015 4:09	4.0	41.4
3/9/2015 4:10	4.0	41.2
3/9/2015 4:11	3.9	42.1
3/9/2015 4:12	4.1	41.1
3/9/2015 4:13	3.8	43.3
3/9/2015 4:15	4.3	42.7
3/9/2015 4:17	4.5	43.2
3/9/2015 4:18	4.4	41.5
3/9/2015 4:19	4.1	41.4
3/9/2015 4:20	4.3	41.7
3/9/2015 4:21	4.0	41.3
3/9/2015 4:22	3.9	40.5
3/9/2015 4:23	3.9	39.3
3/9/2015 4:24	3.6	43.1
3/9/2015 4:25	4.5	43.1
3/9/2015 4:26	4.4	42.0
3/9/2015 4:27	4.4	41.3
3/9/2015 4:28	4.2	41.1
3/9/2015 4:29	3.8	40.0
3/9/2015 4:30	4.0	41.2
3/9/2015 4:31	4.3	42.4
3/9/2015 4:32	4.5	39.8
3/9/2015 4:33	3.8	39.2
3/9/2015 4:34	3.8	40.9
3/9/2015 4:35	4.0	38.7
3/9/2015 4:36	3.6	39.3
3/9/2015 4:37	3.7	39.2

Day and Time of Measurement ^[1]	Average Wind Speed	Measured Leq
	(1 Minute Average)	(dBA)
3/9/2015 4:38	3.6	38.7
3/9/2015 4:39	3.6	38.6
3/9/2015 4:40	3.6	39.6
3/9/2015 4:41	4.0	38.9
3/9/2015 4:42	3.6	40.7
3/9/2015 4:43	3.5	40.4
3/9/2015 22:00	3.9	41.8
3/9/2015 22:01	4.0	40.7
3/9/2015 22:02	3.8	41.8
3/9/2015 22:03	4.0	42.1
3/9/2015 22:04	3.9	42.1
3/9/2015 22:05	3.8	41.7
3/9/2015 22:06	3.9	42.4
3/9/2015 22:07	4.1	41.2
3/9/2015 22:08	3.7	41.6
3/9/2015 22:09	3.9	43.0
3/9/2015 22:10	4.3	44.8
3/9/2015 22:11	3.6	40.8
3/9/2015 22:12	3.8	41.8
3/9/2015 22:13	3.9	41.2
3/9/2015 22:14	3.8	41.9
3/9/2015 22:15	4.3	41.2
3/9/2015 22:16	3.9	41.8
3/9/2015 22:17	4.1	41.2
3/9/2015 22:18	4.0	41.1
3/9/2015 22:19	3.9	42.9
3/9/2015 22:20	4.4	42.0
3/9/2015 22:21	4.2	41.5
3/9/2015 22:22	4.1	41.7
3/9/2015 22:23	3.9	41.4
3/9/2015 22:24	4.0	41.1
3/9/2015 22:25	3.8	42.1
3/9/2015 22:26	4.2	42.2
3/9/2015 22:27	4.3	40.9
3/9/2015 22:28	3.8	41.4
3/9/2015 22:29	4.0	42.4
3/9/2015 22:30	4.3	40.4
3/9/2015 22:31	3.5	41.8
3/9/2015 22:32	3.8	40.6
3/9/2015 22:33	3.7	40.0
3/9/2015 22:34	3.7	40.4
3/9/2015 22:35	3.9	40.1
3/9/2015 22:36	3.7	41.1
3/9/2015 22:37	4.0	41.5

Day and Time of Measurement ^[1]	Average Wind Speed	Measured Leq
	(1 Minute Average)	(dBA)
3/9/2015 22:38	4.0	41.5
3/9/2015 22:39	4.2	41.3
3/9/2015 22:40	4.0	40.9
3/9/2015 22:41	3.9	41.4
3/9/2015 22:42	4.1	41.4
3/9/2015 22:43	4.1	42.9
3/9/2015 22:44	4.5	41.8
3/9/2015 22:45	4.1	41.6
3/9/2015 22:46	4.0	44.2
3/9/2015 22:48	4.4	42.1
3/9/2015 22:49	4.0	43.4
3/9/2015 22:50	4.3	41.6
3/9/2015 22:51	4.0	42.8
3/9/2015 22:52	4.3	42.9
3/9/2015 22:53	4.4	41.5
3/9/2015 22:54	3.9	42.5
3/9/2015 22:55	4.3	42.6
3/9/2015 22:56	4.4	42.0
3/9/2015 22:57	3.7	41.9
3/9/2015 22:58	4.1	42.3
3/9/2015 22:59	4.1	42.0
3/9/2015 23:00	4.0	42.4
3/9/2015 23:01	4.0	40.8
3/9/2015 23:02	3.8	42.0
3/9/2015 23:03	4.1	42.1
3/9/2015 23:04	4.1	41.1
3/9/2015 23:05	3.9	41.5
3/9/2015 23:06	4.0	45.1
3/9/2015 23:08	3.7	40.4
3/9/2015 23:09	3.7	41.2
3/9/2015 23:10	3.9	41.1
3/9/2015 23:11	3.9	40.5
3/9/2015 23:12	3.6	39.8
3/9/2015 23:13	3.6	40.6
3/9/2015 23:14	3.7	42.3
3/9/2015 23:15	4.1	43.6
3/9/2015 23:16	4.3	42.5
3/9/2015 23:17	4.1	41.2
3/9/2015 23:18	3.9	40.3
3/9/2015 23:19	3.7	41.4
3/9/2015 23:20	4.0	40.9
3/9/2015 23:21	3.7	40.6
3/9/2015 23:22	3.7	39.5
3/9/2015 23:24	3.5	40.1

Day and Time of Measurement ^[1]	Average Wind Speed	Measured Leq
	(1 Minute Average)	(dBA)
3/9/2015 23:26	3.7	41.6
3/9/2015 23:28	3.9	41.3
3/9/2015 23:29	3.7	41.2
3/9/2015 23:30	3.9	40.7
3/9/2015 23:31	3.6	41.7
3/9/2015 23:32	4.0	41.4
3/9/2015 23:33	4.1	42.4
3/9/2015 23:34	4.3	42.3
3/9/2015 23:35	3.9	41.8
3/9/2015 23:36	4.0	42.7
3/9/2015 23:37	3.9	43.0
3/9/2015 23:38	4.3	41.4
3/9/2015 23:39	3.9	41.9
3/9/2015 23:40	4.1	42.0
3/9/2015 23:41	4.2	41.1
3/9/2015 23:42	3.8	41.0
3/9/2015 23:43	3.8	42.2
3/9/2015 23:44	4.2	41.2
3/9/2015 23:45	3.7	41.3
3/9/2015 23:46	4.0	41.1
3/9/2015 23:47	3.6	40.1
3/9/2015 23:48	3.8	42.4
3/9/2015 23:49	4.0	40.3
3/9/2015 23:50	3.6	39.1
3/9/2015 23:52	3.6	40.2
3/9/2015 23:53	3.8	39.1
3/9/2015 23:57	4.1	41.4
3/9/2015 23:58	4.0	40.3
3/9/2015 23:59	3.8	40.5
3/10/2015 0:00	3.6	40.3
3/10/2015 0:01	3.6	39.4
3/10/2015 0:08	3.5	39.3
3/10/2015 0:16	3.6	38.7
3/10/2015 0:19	3.5	39.2
3/10/2015 0:21	3.7	38.9
3/10/2015 0:25	3.9	40.3
3/10/2015 0:29	3.7	39.2
3/10/2015 0:32	3.6	40.6
3/10/2015 0:33	3.8	39.5
3/10/2015 0:38	3.6	39.6
3/10/2015 0:41	4.2	40.5
3/10/2015 0:42	3.7	40.0
3/10/2015 0:43	3.7	40.9
3/10/2015 0:44	3.8	41.4

Day and Time of Measurement ^[1]	Average Wind Speed	Measured Leq
	(1 Minute Average)	(dBA)
3/10/2015 0:45	4.1	40.1
3/10/2015 0:46	3.6	40.0
3/10/2015 0:47	3.6	40.1
3/10/2015 0:48	3.5	40.5
3/10/2015 0:49	3.8	39.3
3/10/2015 0:51	3.7	39.3
3/10/2015 0:53	3.5	39.0
3/10/2015 0:55	3.8	38.9
3/10/2015 2:23	3.5	36.2
3/10/2015 2:25	3.5	35.6
3/10/2015 2:49	3.5	36.4
3/10/2015 2:50	3.6	36.8
3/10/2015 2:51	3.7	37.0
3/10/2015 2:52	3.7	36.8
3/10/2015 2:53	3.6	37.5
3/10/2015 2:54	3.7	36.8
3/10/2015 2:55	3.6	37.4
3/10/2015 2:56	3.7	37.0
3/10/2015 2:57	3.6	37.7
3/10/2015 2:58	3.8	38.9
3/10/2015 2:59	4.0	39.7
3/10/2015 3:00	4.2	38.1
3/10/2015 3:01	3.8	37.9
3/10/2015 3:02	3.7	38.3
3/10/2015 3:03	3.9	39.1
3/10/2015 3:04	4.0	38.4
3/10/2015 3:05	4.0	38.9
3/10/2015 3:06	4.0	38.4
3/10/2015 3:07	3.8	38.0
3/10/2015 3:08	3.8	37.8
3/10/2015 3:09	3.7	38.1
3/10/2015 3:10	3.8	39.4
3/10/2015 3:11	4.2	38.9
3/10/2015 3:12	3.9	38.6
3/10/2015 3:13	3.9	37.8
3/10/2015 3:14	3.7	37.8
3/10/2015 3:15	3.7	38.0
3/10/2015 3:16	3.7	37.6
3/10/2015 3:17	3.7	37.7
3/10/2015 3:18	3.7	38.5
3/10/2015 3:19	3.9	37.6
3/10/2015 3:20	3.7	37.2
3/10/2015 3:21	3.7	36.9
3/10/2015 3:22	3.6	37.2

Day and Time of Measurement ^[1]	Average Wind Speed	Measured Leq
	(1 Minute Average)	(dBA)
3/10/2015 3:23	3.7	37.1
3/10/2015 3:24	3.7	37.1
3/10/2015 3:25	3.7	37.7
3/10/2015 3:26	3.8	37.8
3/10/2015 3:27	3.8	37.1
3/10/2015 3:28	3.7	36.9
3/10/2015 3:29	3.6	37.5
3/10/2015 3:30	3.8	37.8
3/10/2015 3:31	3.8	37.2
3/10/2015 3:32	3.8	37.7
3/10/2015 3:33	3.8	37.8
3/10/2015 3:34	3.9	38.2
3/10/2015 3:35	4.0	37.4
3/10/2015 3:36	3.8	37.2
3/10/2015 3:37	3.8	36.6
3/10/2015 3:38	3.6	36.7
3/10/2015 3:39	3.6	36.5
3/10/2015 3:40	3.6	37.0
3/10/2015 3:41	3.8	36.3
3/10/2015 3:42	3.6	36.5
3/10/2015 3:43	3.6	37.0
3/10/2015 3:44	3.7	36.6
3/10/2015 3:45	3.7	37.5
3/10/2015 3:46	3.8	38.2
3/10/2015 3:47	4.0	38.3
3/10/2015 3:48	3.9	37.7
3/10/2015 3:49	3.8	43.0
3/10/2015 3:50	4.0	40.2
3/10/2015 3:51	4.2	39.6
3/10/2015 3:52	4.2	39.5
3/10/2015 3:53	4.3	40.6
3/10/2015 3:55	4.3	39.8
3/10/2015 3:56	4.2	39.8
3/10/2015 3:57	4.3	38.9
3/10/2015 3:58	4.0	38.5
3/10/2015 3:59	4.0	38.4
3/10/2015 4:00	3.8	37.8
3/10/2015 4:01	3.8	38.0
3/10/2015 4:02	3.8	37.5
3/10/2015 4:03	3.7	38.4
3/10/2015 4:04	4.0	38.7
3/10/2015 4:05	4.2	38.5
3/10/2015 4:06	4.2	38.0
3/10/2015 4:07	3.9	37.9

Day and Time of Measurement ^[1]	Average Wind Speed	Measured Leq
	(1 Minute Average)	(dBA)
3/10/2015 4:08	4.0	38.4
3/10/2015 4:09	4.1	38.1
3/10/2015 4:10	3.9	37.7
3/10/2015 4:11	3.9	38.0
3/10/2015 4:12	3.9	38.8
3/10/2015 4:13	4.1	38.7
3/10/2015 4:14	4.1	38.4
3/10/2015 4:15	4.0	38.4
3/10/2015 4:16	4.0	38.9
3/10/2015 4:17	4.2	39.1
3/10/2015 4:18	4.3	41.0
3/10/2015 4:25	4.3	38.2
3/10/2015 4:26	4.0	39.1
3/10/2015 4:27	4.0	37.2
3/10/2015 4:28	3.8	38.1
3/10/2015 4:29	3.9	37.7
3/10/2015 4:30	3.8	36.8
3/10/2015 4:31	3.6	36.8
3/10/2015 4:32	3.7	37.8
3/10/2015 4:33	3.9	36.8
3/10/2015 4:34	3.7	38.1
3/10/2015 4:35	4.0	38.6
3/10/2015 4:36	4.0	38.2
3/10/2015 4:37	4.0	38.9
3/10/2015 4:38	4.3	38.5
3/10/2015 4:39	4.1	38.6
3/10/2015 4:40	4.1	38.5
3/10/2015 4:41	4.1	40.5
3/10/2015 4:42	4.3	40.4
3/10/2015 4:43	4.0	38.4
3/10/2015 4:44	4.1	36.9
3/10/2015 4:45	3.8	37.1
3/10/2015 4:46	3.9	38.4
3/10/2015 4:47	4.1	39.9
3/10/2015 4:48	4.3	40.7
3/11/2015 1:37	4.4	43.9
3/11/2015 1:44	4.4	43.1
3/11/2015 1:47	4.3	40.4
3/11/2015 1:48	3.8	39.1
3/11/2015 1:50	3.5	40.7
3/11/2015 1:51	4.0	41.5
3/11/2015 1:52	4.3	41.0
3/11/2015 1:53	4.3	39.7
3/11/2015 1:56	3.7	41.9

Day and Time of Measurement ^[1]	Average Wind Speed	Measured Leq
	(1 Minute Average)	(dBA)
3/11/2015 1:57	4.2	38.6
3/11/2015 2:00	4.2	39.8
3/11/2015 2:02	3.6	38.6
3/11/2015 2:05	4.3	40.1
3/11/2015 2:06	3.9	44.1
3/11/2015 2:08	3.7	41.2
3/11/2015 2:09	4.2	39.6
3/11/2015 2:10	3.6	42.1
3/11/2015 2:11	4.3	40.4
3/11/2015 2:12	3.8	40.0
3/11/2015 2:13	3.7	41.2
3/11/2015 2:14	3.9	40.6
3/11/2015 2:15	3.9	40.9
3/11/2015 2:16	3.9	39.6
3/11/2015 2:17	3.7	40.6
3/11/2015 2:18	4.2	39.9
3/11/2015 2:19	3.8	37.5
3/11/2015 2:21	3.6	39.9
3/11/2015 2:22	3.8	39.1
3/11/2015 2:23	3.5	38.4
3/11/2015 2:28	3.5	38.6
3/11/2015 2:29	3.6	43.7
3/11/2015 2:31	3.7	37.5
3/11/2015 2:35	3.6	38.9
3/11/2015 2:36	3.6	41.5
3/11/2015 2:37	3.9	38.1
3/11/2015 2:43	3.5	36.4
3/11/2015 3:07	3.6	37.6
3/11/2015 3:28	3.7	36.0
3/11/2015 3:31	3.8	38.7
3/11/2015 3:32	3.6	36.3
3/11/2015 3:37	3.6	39.1
3/11/2015 3:42	3.8	41.2
3/11/2015 3:43	3.6	40.3
3/11/2015 3:44	3.7	38.4
3/11/2015 3:47	4.4	39.9
3/11/2015 3:48	3.8	38.7
3/11/2015 3:50	4.0	41.4
3/11/2015 3:51	4.1	38.0
3/11/2015 3:53	3.6	39.5
3/11/2015 3:54	3.6	39.0
3/11/2015 3:58	3.6	40.1
3/11/2015 3:59	3.9	38.6
3/11/2015 4:01	3.8	40.2

Day and Time of Measurement ^[1]	Average Wind Speed	Measured Leq
	(1 Minute Average)	(dBA)
3/11/2015 4:02	3.7	38.4
3/11/2015 4:04	3.6	37.6
3/11/2015 4:11	3.7	39.7
3/11/2015 4:12	3.5	40.4
3/11/2015 4:13	3.9	38.6
3/11/2015 4:15	3.9	39.2
3/11/2015 4:16	3.6	39.5
3/11/2015 4:17	3.7	39.6
3/11/2015 4:18	3.6	37.5
3/11/2015 4:20	3.5	39.7
3/11/2015 4:21	3.8	41.0
3/11/2015 4:22	3.6	40.3
3/11/2015 4:23	3.5	38.0
3/11/2015 4:26	3.9	38.1
3/11/2015 4:28	3.8	39.4
3/11/2015 4:29	3.8	39.1
3/11/2015 4:30	3.6	38.3
3/11/2015 4:32	4.1	40.0
3/11/2015 4:33	3.9	38.4
3/11/2015 4:35	3.5	38.7
3/11/2015 4:36	3.5	39.1
3/11/2015 4:40	3.8	40.7
3/11/2015 4:41	3.9	40.0
3/11/2015 4:43	3.6	37.3
3/11/2015 4:49	4.0	41.5
3/11/2015 4:50	4.0	37.5
3/11/2015 22:01	3.6	41.2
3/11/2015 22:02	3.8	40.6
3/11/2015 22:03	3.6	45.1
3/11/2015 22:46	4.0	39.0
3/11/2015 22:47	4.1	39.8
3/11/2015 22:55	4.4	40.6
3/11/2015 22:59	4.1	39.9
3/11/2015 23:00	4.1	41.8
3/11/2015 23:01	3.9	42.1
3/11/2015 23:03	4.4	38.0
3/11/2015 23:04	3.6	40.7
3/11/2015 23:05	4.2	42.8
3/11/2015 23:07	4.5	39.3
3/11/2015 23:08	4.0	42.3
3/11/2015 23:10	4.4	41.0
3/11/2015 23:11	4.3	39.8
3/11/2015 23:12	4.2	40.7
3/11/2015 23:13	4.4	41.5

Day and Time of Measurement ^[1]	Average Wind Speed	Measured Leq
	(1 Minute Average)	(dBA)
3/11/2015 23:14	4.3	39.5
3/11/2015 23:15	4.2	41.2
3/11/2015 23:16	4.5	40.4
3/11/2015 23:17	4.4	40.3
3/11/2015 23:18	4.3	41.1
3/11/2015 23:19	4.3	42.0
3/11/2015 23:20	4.4	40.8
3/11/2015 23:21	4.5	44.8
3/11/2015 23:23	4.0	38.9
3/11/2015 23:24	3.9	41.8
3/11/2015 23:27	4.1	38.2
3/11/2015 23:28	3.9	41.7
3/11/2015 23:30	4.2	39.6
3/11/2015 23:31	4.2	44.1
3/11/2015 23:33	4.3	43.6
3/11/2015 23:38	3.9	37.2
3/11/2015 23:39	3.6	40.4
3/11/2015 23:40	4.2	39.3
3/11/2015 23:41	3.9	39.1
3/11/2015 23:42	3.7	38.5
3/11/2015 23:43	3.8	38.0
3/11/2015 23:44	3.6	38.5
3/11/2015 23:45	3.8	36.7
3/11/2015 23:47	3.8	39.4
3/11/2015 23:48	4.1	41.3
3/11/2015 23:49	4.2	41.8
3/11/2015 23:50	4.4	38.7
3/11/2015 23:51	3.8	40.0
3/11/2015 23:52	4.2	40.6
3/11/2015 23:53	4.2	38.8
3/11/2015 23:54	3.9	38.5
3/11/2015 23:55	3.7	40.0
3/11/2015 23:56	4.2	39.6
3/11/2015 23:57	4.0	40.0
3/11/2015 23:58	4.2	43.8
3/12/2015 0:41	3.6	40.9
3/12/2015 1:00	4.1	39.9
3/12/2015 1:04	3.8	40.1
3/12/2015 1:05	3.8	39.7
3/12/2015 1:06	3.7	37.6
3/12/2015 1:26	3.9	38.8
3/12/2015 1:28	3.9	39.6
3/12/2015 1:29	4.1	39.4
3/12/2015 1:30	3.9	37.8

Day and Time of Measurement ^[1]	Average Wind Speed	Measured Leq
	(1 Minute Average)	(dBA)
3/12/2015 1:31	3.5	41.0
3/12/2015 1:32	4.4	39.5
3/12/2015 1:33	4.1	39.2
3/12/2015 1:34	3.9	40.3
3/12/2015 1:35	4.1	39.4
3/12/2015 1:36	4.0	38.9
3/12/2015 1:37	4.0	40.2
3/12/2015 1:57	4.3	42.3
3/12/2015 2:03	4.3	42.7
3/12/2015 2:05	4.2	44.6
3/12/2015 2:07	4.0	43.4
3/12/2015 2:09	4.4	40.5
3/12/2015 2:10	4.3	42.2
3/12/2015 2:12	4.5	41.9
3/12/2015 2:16	4.4	42.5
3/12/2015 2:18	4.3	42.8
3/12/2015 2:21	4.3	53.7
3/12/2015 2:25	4.5	39.6
3/12/2015 2:26	3.9	40.8
3/12/2015 2:27	4.2	44.2
3/12/2015 2:29	3.6	40.3
3/12/2015 2:30	4.0	41.6
3/12/2015 2:32	4.1	38.5
3/12/2015 2:33	4.0	38.6
3/12/2015 2:34	4.0	38.6
3/12/2015 2:35	3.9	37.8
3/12/2015 2:36	3.8	37.4
3/12/2015 2:37	3.7	37.3
3/12/2015 2:38	3.5	38.0
3/12/2015 2:39	3.8	37.9
3/12/2015 2:40	3.7	36.0
3/12/2015 2:42	3.7	42.8
3/12/2015 2:43	4.4	44.4
3/12/2015 2:46	3.8	36.2
3/12/2015 2:49	3.9	38.2
3/12/2015 2:50	3.8	38.7
3/12/2015 2:51	3.8	36.7
3/12/2015 2:54	3.5	39.0
3/12/2015 2:55	3.8	38.5
3/12/2015 2:56	3.6	39.5
3/12/2015 2:57	3.7	38.3
3/12/2015 3:00	4.4	37.0
3/12/2015 3:02	3.8	37.1
3/12/2015 3:06	3.8	39.3

Day and Time of Measurement ^[1]	Average Wind Speed	Measured Leq
	(1 Minute Average)	(dBA)
3/12/2015 3:07	4.0	37.9
3/12/2015 3:08	3.7	37.6
3/12/2015 3:09	3.7	38.1
3/12/2015 3:10	3.7	37.7
3/12/2015 3:11	3.7	37.4
3/12/2015 3:12	3.6	37.0
3/12/2015 3:15	3.7	38.1
3/12/2015 3:16	3.6	37.5
3/12/2015 3:17	3.6	39.9
3/12/2015 3:18	4.0	38.7
3/12/2015 3:19	3.6	38.2
3/12/2015 3:20	3.5	38.0
3/12/2015 3:21	3.6	41.9
3/12/2015 3:22	4.3	40.4
3/12/2015 3:23	4.3	37.7
3/12/2015 3:25	3.8	38.3
3/12/2015 3:26	3.8	37.4
3/12/2015 3:29	3.6	36.0
3/12/2015 3:32	3.6	36.3
3/12/2015 3:34	3.8	34.3
3/12/2015 3:37	4.0	35.7
3/12/2015 4:05	3.5	38.3
3/12/2015 4:06	3.6	42.2
3/12/2015 4:14	4.0	38.0
3/12/2015 4:15	3.6	35.6
3/12/2015 4:19	3.7	37.1
3/12/2015 4:30	3.5	38.2
3/12/2015 4:31	3.7	37.3
3/12/2015 4:32	3.5	35.5
3/12/2015 22:17	3.6	37.2
3/12/2015 22:21	3.5	37.1
3/12/2015 22:25	3.8	39.0
3/12/2015 22:26	4.0	38.0
3/12/2015 22:27	3.6	39.0
3/12/2015 22:28	4.0	38.3
3/12/2015 22:29	3.8	38.7
3/12/2015 22:30	3.8	39.3
3/12/2015 22:31	4.0	38.7
3/12/2015 22:32	3.9	39.1
3/12/2015 22:33	3.9	39.3
3/12/2015 22:34	4.0	40.0
3/12/2015 22:35	4.1	38.7
3/12/2015 22:36	3.9	38.6
3/12/2015 22:37	3.8	38.2

Day and Time of Measurement ^[1]	Average Wind Speed	Measured Leq
	(1 Minute Average)	(dBA)
3/12/2015 22:38	3.6	39.0
3/12/2015 22:39	3.9	38.6
3/12/2015 22:40	3.7	39.1
3/12/2015 22:41	3.9	38.1
3/12/2015 22:42	3.6	37.8
3/12/2015 22:46	3.6	37.8
3/12/2015 22:50	3.6	38.5
3/12/2015 22:52	3.6	38.6
3/12/2015 22:57	3.6	38.4
3/12/2015 22:58	3.6	38.1
3/12/2015 23:44	3.5	39.4
3/12/2015 23:45	3.5	39.4
3/12/2015 23:48	3.7	39.8
3/12/2015 23:49	3.6	53.3
3/12/2015 23:53	3.8	53.7
3/13/2015 0:01	4.2	39.2
3/13/2015 0:02	3.9	38.0
3/13/2015 0:04	3.7	37.7
3/13/2015 0:06	3.5	37.3
3/13/2015 0:09	3.9	37.7
3/13/2015 0:11	3.8	41.0
3/13/2015 0:12	3.8	36.7
3/13/2015 0:15	3.7	38.6
3/13/2015 0:16	3.7	39.5
3/13/2015 0:17	4.1	40.5
3/13/2015 0:18	4.0	39.2
3/13/2015 0:19	3.7	39.6
3/13/2015 0:20	4.1	40.1
3/13/2015 0:21	4.0	39.4
3/13/2015 0:22	3.8	39.4
3/13/2015 0:23	3.8	40.1
3/13/2015 0:24	4.1	41.5
3/13/2015 0:26	4.1	40.7
3/13/2015 0:27	4.3	40.1
3/13/2015 0:28	4.1	40.3
3/13/2015 0:29	4.2	41.5
3/13/2015 0:30	4.4	41.3
3/13/2015 0:31	4.5	43.7
3/13/2015 0:36	4.3	41.9
3/13/2015 0:38	4.4	42.8
3/13/2015 0:39	4.5	42.9
3/13/2015 0:46	4.5	40.2
3/13/2015 0:47	3.9	39.1
3/13/2015 1:03	3.6	39.7

Day and Time of Measurement ^[1]	Average Wind Speed	Measured Leq
	(1 Minute Average)	(dBA)
3/13/2015 1:04	3.8	39.4
3/13/2015 1:05	3.6	39.3
3/13/2015 1:09	3.6	39.4
3/13/2015 1:10	3.6	40.4
3/13/2015 1:11	3.7	39.8
3/13/2015 1:13	3.6	40.5
3/13/2015 1:14	3.8	41.5
3/13/2015 1:15	4.1	41.0
3/13/2015 1:16	4.1	41.4
3/13/2015 1:17	4.1	41.8
3/13/2015 1:18	4.4	42.2
3/13/2015 1:19	4.4	41.9
3/13/2015 1:20	4.3	41.4
3/13/2015 1:21	4.2	41.5
3/13/2015 1:22	4.2	40.8
3/13/2015 1:23	4.0	40.1
3/13/2015 1:24	3.8	39.3
3/13/2015 1:25	3.5	39.5
3/13/2015 1:27	3.8	40.2
3/13/2015 1:28	4.0	39.1
3/13/2015 1:30	3.7	39.2
3/13/2015 1:35	3.6	38.5
3/13/2015 1:42	3.8	40.6
3/13/2015 1:43	3.9	40.4
3/13/2015 1:44	3.9	41.4
3/13/2015 1:45	4.3	40.9
3/13/2015 1:46	4.2	41.1
3/13/2015 1:47	4.2	40.4
3/13/2015 1:48	4.0	39.9
3/13/2015 1:49	3.8	40.0
3/13/2015 1:50	3.8	41.2
3/13/2015 1:51	4.1	40.8
3/13/2015 1:52	3.9	41.7
3/13/2015 1:53	4.3	41.5
3/13/2015 1:54	4.3	41.1
3/13/2015 1:55	4.3	41.9
3/13/2015 2:05	4.5	41.7
3/13/2015 2:06	4.5	42.0
3/13/2015 2:08	4.4	41.5
3/13/2015 2:09	4.4	42.2
3/13/2015 2:15	4.5	42.0
3/13/2015 2:19	4.4	41.9
3/13/2015 2:20	4.4	43.0
3/13/2015 2:22	4.4	43.2

Day and Time of Measurement ^[1]	Average Wind Speed	Measured Leq
	(1 Minute Average)	(dBA)
3/13/2015 2:24	4.2	43.0
3/13/2015 2:32	4.4	43.3
3/13/2015 2:50	4.5	41.2
3/13/2015 2:51	4.5	40.9
3/13/2015 2:52	4.1	40.6
3/13/2015 2:53	3.9	40.7
3/13/2015 2:54	4.2	41.2
3/13/2015 2:55	4.2	41.2
3/13/2015 2:56	4.2	42.4
3/13/2015 2:59	4.5	44.7
3/13/2015 3:34	4.2	41.5
3/13/2015 3:35	4.2	43.3
3/13/2015 3:40	4.3	43.5
3/13/2015 3:43	4.4	42.5
3/13/2015 3:44	4.5	42.5
3/13/2015 3:46	4.3	41.2
3/13/2015 3:47	4.1	41.4
3/13/2015 3:48	4.3	42.4
3/13/2015 3:52	4.2	41.2
3/13/2015 3:53	4.0	41.9
3/13/2015 3:54	4.3	42.4
3/13/2015 3:55	4.5	42.6
3/13/2015 3:56	4.5	42.7
3/13/2015 3:58	4.4	42.4
3/13/2015 4:04	4.5	43.7
3/13/2015 4:07	4.3	41.2
3/13/2015 4:08	4.2	41.4
3/13/2015 4:09	4.1	41.6
3/13/2015 4:10	4.1	41.2
3/13/2015 4:11	4.0	41.0
3/13/2015 4:12	4.0	41.9
3/13/2015 4:13	4.3	42.3
3/13/2015 4:14	4.5	42.8
3/13/2015 4:16	4.2	41.6
3/13/2015 4:17	4.2	41.3
3/13/2015 4:18	4.0	40.5
3/13/2015 4:19	3.7	40.8
3/13/2015 4:20	3.9	40.8
3/13/2015 4:21	4.0	40.7
3/13/2015 4:22	3.8	41.6
3/13/2015 4:23	4.2	41.2
3/13/2015 4:24	4.1	41.7
3/13/2015 4:25	4.1	42.8
3/13/2015 4:27	4.1	41.5

Day and Time of Measurement ^[1]	Average Wind Speed	Measured Leq
	(1 Minute Average)	(dBA)
3/13/2015 4:28	4.3	41.3
3/13/2015 4:29	3.9	41.0
3/13/2015 4:30	3.8	41.5
3/13/2015 4:31	4.0	41.9
3/13/2015 4:32	4.2	42.1
3/13/2015 4:33	4.2	41.6
3/13/2015 4:34	4.0	41.8
3/13/2015 4:35	4.3	42.6
3/13/2015 4:36	4.5	42.2
3/13/2015 4:37	4.3	46.5
3/13/2015 4:40	4.3	45.3
3/13/2015 4:44	4.4	43.3
3/13/2015 4:48	4.5	45.6
3/13/2015 4:55	4.5	42.5
3/13/2015 4:56	4.4	42.3
3/13/2015 4:57	4.4	42.5
3/13/2015 4:58	4.3	41.2
3/13/2015 4:59	3.9	40.7
3/13/2015 22:23	4.4	44.7
3/13/2015 22:27	4.5	44.2
3/13/2015 22:32	4.1	44.2
3/13/2015 22:34	4.5	45.0
3/13/2015 22:46	4.0	41.8
3/13/2015 22:47	4.3	43.0
3/13/2015 22:56	4.3	43.5
3/13/2015 23:00	4.5	42.0
3/13/2015 23:01	4.5	42.0
3/13/2015 23:02	4.3	42.3
3/13/2015 23:03	4.3	42.4
3/13/2015 23:04	4.4	42.3
3/13/2015 23:05	4.3	43.8
3/13/2015 23:07	4.3	46.0
3/13/2015 23:13	4.5	44.5
3/13/2015 23:15	4.1	42.1
3/13/2015 23:16	4.4	42.5
3/13/2015 23:18	4.4	42.3
3/13/2015 23:19	4.4	42.8
3/13/2015 23:21	4.5	42.2
3/13/2015 23:27	4.3	45.6
3/13/2015 23:30	4.4	44.4
3/14/2015 0:11	4.4	45.7
3/14/2015 0:19	4.2	45.2
3/14/2015 0:22	4.4	41.9
3/14/2015 0:23	4.4	40.9

Day and Time of Measurement ^[1]	Average Wind Speed	Measured Leq
	(1 Minute Average)	(dBA)
3/14/2015 0:24	4.4	42.2
3/14/2015 0:29	4.2	43.1
3/14/2015 0:32	4.1	42.6
3/14/2015 0:35	4.2	40.6
3/14/2015 0:36	4.2	42.5
3/14/2015 0:37	4.4	42.5
3/14/2015 0:40	4.4	39.0
3/14/2015 0:42	4.3	39.6
3/14/2015 0:43	3.7	38.5
3/14/2015 0:46	3.6	40.1
3/14/2015 0:47	3.8	41.6
3/14/2015 0:48	4.3	38.8
3/14/2015 0:51	3.8	39.6
3/14/2015 0:52	3.7	40.6
3/14/2015 0:53	4.1	40.1
3/14/2015 0:54	3.5	40.4
3/14/2015 0:55	3.9	39.8
3/14/2015 0:56	3.6	41.6
3/14/2015 0:57	4.3	40.4
3/14/2015 0:58	4.0	42.9
3/14/2015 0:59	4.5	40.6
3/14/2015 1:00	4.0	41.1
3/14/2015 1:01	4.1	40.7
3/14/2015 1:02	4.0	40.1
3/14/2015 1:03	3.8	42.4
3/14/2015 1:04	4.5	42.0
3/14/2015 1:05	4.3	44.6
3/14/2015 1:07	4.0	40.5
3/14/2015 1:08	4.1	41.9
3/14/2015 1:09	4.3	43.2
3/14/2015 1:17	4.5	42.5
3/14/2015 1:23	4.4	43.4
3/14/2015 1:31	4.1	43.1
3/14/2015 1:37	4.4	41.9
3/14/2015 1:38	4.4	41.5
3/14/2015 1:39	4.3	40.9
3/14/2015 1:40	4.1	41.4
3/14/2015 1:41	4.2	44.4
3/14/2015 1:45	4.4	41.6
3/14/2015 1:46	4.1	42.6
3/14/2015 1:50	4.5	45.5
3/14/2015 1:55	4.4	44.0
3/14/2015 2:08	4.1	42.1
3/14/2015 2:09	4.4	47.4

Day and Time of Measurement ^[1]	Average Wind Speed	Measured Leq
	(1 Minute Average)	(dBA)
3/14/2015 2:59	4.4	45.1
3/14/2015 3:07	4.2	43.4
3/14/2015 3:10	4.1	42.1
3/14/2015 3:11	4.3	39.4
3/14/2015 3:12	4.1	39.9
3/14/2015 3:13	4.1	38.6
3/14/2015 3:14	3.6	39.7
3/14/2015 3:15	4.0	36.9
3/14/2015 3:20	3.9	36.3
3/14/2015 3:43	3.6	38.1
3/14/2015 3:44	3.8	36.8
3/14/2015 3:45	3.6	37.9
3/14/2015 3:46	3.8	38.7
3/14/2015 3:47	4.0	38.9
3/14/2015 3:48	4.0	40.0
3/14/2015 3:49	4.3	38.9
3/14/2015 3:50	3.8	38.5
3/14/2015 3:51	3.9	40.3
3/14/2015 3:52	4.2	41.5
3/14/2015 3:53	4.5	41.9
3/14/2015 22:51	4.0	48.9
3/14/2015 23:11	4.4	56.3
3/15/2015 22:49	4.5	44.3
3/15/2015 22:55	4.3	45.3
3/15/2015 22:57	4.1	43.5
3/15/2015 23:00	4.4	42.8
3/15/2015 23:01	4.3	43.7
3/15/2015 23:04	4.4	43.7
3/15/2015 23:06	4.3	41.3
3/15/2015 23:07	4.1	41.8
3/15/2015 23:08	4.2	41.5
3/15/2015 23:09	4.1	41.0
3/15/2015 23:10	3.9	41.9
3/15/2015 23:11	3.9	41.8
3/15/2015 23:12	4.0	39.7
3/15/2015 23:13	3.5	40.4
3/15/2015 23:14	3.5	39.6
3/15/2015 23:16	3.6	40.5
3/15/2015 23:17	3.8	39.9
3/15/2015 23:18	3.6	41.3
3/15/2015 23:19	3.8	42.3
3/15/2015 23:20	4.2	43.3
3/15/2015 23:22	4.4	41.4
3/15/2015 23:23	4.0	41.0

Day and Time of Measurement ^[1]	Average Wind Speed	Measured Leq
	(1 Minute Average)	(dBA)
3/15/2015 23:24	3.9	40.1
3/15/2015 23:26	3.7	40.0
3/15/2015 23:27	3.7	39.1
3/15/2015 23:29	3.7	40.7
3/15/2015 23:30	3.9	41.4
3/15/2015 23:31	4.1	40.0
3/15/2015 23:32	3.9	39.7
3/15/2015 23:33	3.7	39.5
3/15/2015 23:34	3.7	39.9
3/15/2015 23:35	3.7	41.2
3/15/2015 23:36	3.9	40.9
3/15/2015 23:38	3.7	38.7
3/15/2015 23:42	3.6	39.5
3/15/2015 23:43	3.5	39.9
3/15/2015 23:44	3.6	39.5
3/15/2015 23:45	3.5	39.3
3/15/2015 23:47	3.9	39.2
3/15/2015 23:50	4.0	41.3
3/15/2015 23:51	4.0	42.9
3/15/2015 23:52	4.5	43.0
3/15/2015 23:53	4.5	41.5
3/15/2015 23:54	4.2	41.5
3/15/2015 23:55	4.1	41.4
3/15/2015 23:56	3.8	52.8
3/15/2015 23:57	4.2	44.3
3/15/2015 23:58	4.4	44.5
3/16/2015 0:01	4.1	41.6
3/16/2015 0:02	4.0	43.9
3/16/2015 0:06	4.4	41.3
3/16/2015 0:07	4.0	42.4
3/16/2015 0:08	4.3	41.6
3/16/2015 0:09	4.1	42.2
3/16/2015 0:10	4.3	42.6
3/16/2015 0:12	4.1	42.3
3/16/2015 0:13	4.3	43.4
3/16/2015 0:16	4.2	45.9
3/16/2015 1:05	4.5	45.6
3/16/2015 1:07	4.4	43.1
3/16/2015 1:08	4.2	45.1
3/16/2015 22:06	3.6	37.6
3/16/2015 22:07	3.5	35.6
3/17/2015 0:49	3.9	40.8
3/17/2015 0:50	3.8	40.7
3/17/2015 0:58	4.3	40.2

Day and Time of Measurement ^[1]	Average Wind Speed	Measured Leq
	(1 Minute Average)	(dBA)
3/17/2015 0:59	3.9	39.2
3/17/2015 1:27	3.8	40.6
3/17/2015 1:28	3.6	42.3
3/17/2015 1:29	3.8	46.5
3/17/2015 1:30	3.8	42.4
3/17/2015 1:31	4.2	47.1
3/17/2015 22:08	3.7	42.4
3/17/2015 22:09	4.0	44.2
3/17/2015 22:11	4.2	42.8
3/17/2015 22:14	4.3	41.1
3/17/2015 22:15	3.9	40.8
3/17/2015 22:16	3.6	46.7
3/17/2015 22:18	4.4	49.1
3/17/2015 22:20	4.5	44.3
3/17/2015 22:28	4.4	47.9
3/17/2015 22:34	4.3	48.6
3/17/2015 23:06	4.3	48.6
3/17/2015 23:14	4.4	43.7
3/17/2015 23:16	4.2	47.3
3/17/2015 23:18	4.4	40.8
3/17/2015 23:19	4.0	42.9
3/17/2015 23:20	4.5	42.4
3/17/2015 23:22	3.6	43.5
3/17/2015 23:23	4.3	39.4
3/17/2015 23:24	3.7	35.9
3/17/2015 23:26	3.7	42.2
3/17/2015 23:27	4.4	42.9
3/17/2015 23:29	3.6	40.9
3/17/2015 23:30	3.9	37.1
3/17/2015 23:31	3.6	39.0
3/17/2015 23:33	3.9	39.5
3/17/2015 23:37	4.0	39.9
3/17/2015 23:38	4.0	46.8
3/17/2015 23:46	4.4	45.1
3/17/2015 23:47	4.5	47.6
3/17/2015 23:59	4.5	45.2
3/18/2015 0:02	4.4	44.4
3/18/2015 0:11	4.4	43.9
3/18/2015 0:13	4.2	41.1
3/18/2015 0:14	4.1	42.4
3/18/2015 0:15	4.3	39.6
3/18/2015 0:16	3.7	43.2
3/18/2015 0:17	4.4	39.5
3/18/2015 0:18	3.9	42.3

Day and Time of Measurement ^[1]	Average Wind Speed	Measured Leq
	(1 Minute Average)	(dBA)
3/18/2015 0:19	4.2	46.1
3/18/2015 0:21	3.9	40.6
3/18/2015 0:22	4.1	41.6
3/18/2015 0:23	4.3	39.2
3/18/2015 0:24	3.6	44.3
3/18/2015 0:26	4.0	38.6
3/18/2015 0:28	4.3	42.5
3/18/2015 0:29	4.3	39.6
3/18/2015 0:30	4.0	40.8
3/18/2015 0:31	4.0	40.7
3/18/2015 0:32	3.9	38.6
3/18/2015 0:33	3.6	38.2
3/18/2015 0:35	4.0	43.1
3/18/2015 0:37	4.3	41.1
3/18/2015 0:38	4.1	42.7
3/18/2015 0:39	4.2	41.1
3/18/2015 0:40	4.3	41.9
3/18/2015 0:41	4.2	39.8
3/18/2015 0:42	4.0	40.7
3/18/2015 0:43	4.0	41.2
3/18/2015 0:44	3.6	43.8
3/18/2015 0:46	3.8	39.1
3/18/2015 0:48	3.8	37.9
3/18/2015 0:51	3.6	42.1
3/18/2015 0:52	4.3	44.4
3/18/2015 0:56	4.1	42.6
3/18/2015 0:57	4.4	48.9
3/18/2015 1:05	3.7	41.9
3/18/2015 1:06	4.4	42.1
3/18/2015 1:07	4.4	40.9
3/18/2015 1:08	4.2	42.4
3/18/2015 1:09	4.3	43.1
3/18/2015 1:11	3.9	47.4
3/18/2015 1:16	4.3	43.6
3/18/2015 1:18	4.2	42.1
3/18/2015 1:19	4.2	44.8
3/18/2015 1:21	3.8	38.5
3/18/2015 1:22	4.1	37.3
3/18/2015 1:24	3.8	43.3
3/18/2015 1:25	4.5	37.5
3/18/2015 1:27	3.8	39.6
3/18/2015 1:28	3.7	42.4
3/18/2015 1:29	4.3	41.0
3/18/2015 1:30	4.0	41.3

Day and Time of Measurement ^[1]	Average Wind Speed	Measured Leq
	(1 Minute Average)	(dBA)
3/18/2015 1:31	4.2	42.5
3/18/2015 1:32	4.5	39.5
3/18/2015 1:33	3.7	40.5
3/18/2015 1:34	3.9	41.2
3/18/2015 1:35	3.9	40.8
3/18/2015 1:36	4.2	40.0
3/18/2015 1:37	3.7	39.0
3/18/2015 1:38	3.7	42.4
3/18/2015 1:39	4.3	38.6
3/18/2015 1:44	3.8	43.6
3/18/2015 1:45	4.5	39.9
3/18/2015 1:46	3.8	41.6
3/18/2015 1:47	4.0	42.1
3/18/2015 1:49	4.2	37.2
3/18/2015 1:52	4.1	44.3
3/18/2015 1:54	3.9	38.4
3/18/2015 1:55	3.8	40.4
3/18/2015 1:56	3.9	43.1
3/18/2015 1:58	4.2	43.6
3/18/2015 2:00	4.4	42.5
3/18/2015 2:01	4.1	38.5
3/18/2015 2:02	3.6	40.3
3/18/2015 2:03	4.0	41.8
3/18/2015 2:04	4.3	40.6
3/18/2015 2:05	4.3	41.3
3/18/2015 2:06	4.0	39.8
3/18/2015 2:07	4.0	40.4
3/18/2015 2:08	3.8	39.0
3/18/2015 2:09	3.8	38.0
3/18/2015 2:10	3.7	38.5
3/18/2015 2:13	4.0	37.5
3/18/2015 2:16	4.2	37.9
3/18/2015 2:17	3.6	39.6
3/18/2015 2:18	3.9	39.3
3/18/2015 2:19	3.9	43.2
3/18/2015 2:20	4.4	37.6
3/18/2015 2:21	3.6	43.5
3/18/2015 2:23	3.9	39.8
3/18/2015 2:24	4.0	38.1
3/18/2015 2:25	3.8	35.5
3/18/2015 2:28	3.9	40.1
3/18/2015 2:29	3.9	40.7
3/18/2015 2:30	4.4	40.8
3/18/2015 2:31	4.1	38.5

Day and Time of Measurement ^[1]	Average Wind Speed	Measured Leq
	(1 Minute Average)	(dBA)
3/18/2015 2:32	3.9	35.7
3/18/2015 2:34	3.7	35.6
3/18/2015 2:41	3.5	35.9
3/18/2015 2:49	3.6	34.7
3/18/2015 2:52	4.4	41.1
3/18/2015 2:53	4.3	36.1
3/18/2015 2:56	3.5	38.5
3/18/2015 2:58	3.5	36.0
3/18/2015 3:01	3.7	40.0
3/18/2015 3:02	3.8	41.0
3/18/2015 3:03	4.3	41.0
3/18/2015 3:04	4.0	39.0
3/18/2015 3:05	3.9	34.6
3/18/2015 3:08	4.0	38.0
3/18/2015 3:09	3.6	35.9
3/18/2015 3:13	3.8	34.1
3/19/2015 23:13	4.0	36.1
3/19/2015 23:16	3.8	36.6
3/19/2015 23:23	3.5	35.0
3/19/2015 23:29	3.6	42.0
3/19/2015 23:31	3.8	37.7
3/19/2015 23:33	4.4	43.1
3/19/2015 23:35	4.0	40.9
3/19/2015 23:36	4.3	40.4
3/19/2015 23:37	4.2	37.1
3/19/2015 23:38	3.7	36.9
3/19/2015 23:39	3.7	35.4
3/19/2015 23:42	3.7	36.3
3/19/2015 23:43	3.6	34.8
3/19/2015 23:50	4.0	36.9
3/19/2015 23:51	3.8	38.6
3/19/2015 23:52	3.7	39.2
3/19/2015 23:53	3.9	38.4
3/19/2015 23:54	3.7	40.5
3/19/2015 23:55	4.2	43.6
3/19/2015 23:58	4.0	34.5
3/20/2015 0:06	3.8	39.7
3/20/2015 0:07	4.2	38.2
3/20/2015 0:08	3.8	34.4
3/20/2015 0:11	3.8	44.0
3/20/2015 0:14	3.9	40.3
3/20/2015 0:15	4.1	40.6
3/20/2015 0:16	4.3	41.6
3/20/2015 0:17	4.2	38.5

Day and Time of Measurement ^[1]	Average Wind Speed	Measured Leq
	(1 Minute Average)	(dBA)
3/20/2015 0:18	3.9	33.0
3/20/2015 0:28	3.6	42.0
3/20/2015 0:29	4.3	35.1
3/20/2015 0:33	4.0	34.8
3/20/2015 0:36	4.4	40.3
3/20/2015 0:37	4.2	36.8
3/20/2015 0:42	4.5	38.5
3/20/2015 0:43	4.1	33.4
3/20/2015 0:50	3.6	39.7
3/20/2015 0:51	4.1	34.3
3/20/2015 0:57	3.6	37.3
3/20/2015 0:58	3.7	35.9
3/20/2015 0:59	3.5	41.6
3/20/2015 1:00	4.2	37.0
3/20/2015 1:01	3.5	36.7
3/20/2015 1:02	3.5	38.7
3/20/2015 1:03	3.6	41.0
3/20/2015 1:04	4.5	43.3
3/20/2015 1:06	4.3	35.0
3/20/2015 1:08	3.5	36.9
3/20/2015 1:09	3.5	35.0
3/20/2015 1:11	3.6	37.8
3/20/2015 1:12	3.6	34.4
3/20/2015 1:24	3.7	40.1
3/20/2015 1:25	4.2	36.4
3/20/2015 1:26	3.5	40.8
3/20/2015 1:27	3.5	40.0
3/20/2015 1:28	4.4	35.2
3/20/2015 1:42	3.7	34.2
3/20/2015 22:00	4.1	42.3
3/20/2015 22:01	3.7	43.7
3/20/2015 22:02	4.3	42.0
3/20/2015 22:03	4.2	41.1
3/20/2015 22:04	3.8	40.0
3/20/2015 22:05	3.6	41.3
3/20/2015 22:06	3.9	42.4
3/20/2015 22:07	3.7	40.9
3/20/2015 22:08	3.7	43.2
3/20/2015 22:09	4.2	42.8
3/20/2015 22:10	4.0	42.7
3/20/2015 22:11	4.4	42.2
3/20/2015 22:12	4.2	43.1
3/20/2015 22:13	4.2	42.8
3/20/2015 22:14	4.3	40.3

Day and Time of Measurement ^[1]	Average Wind Speed	Measured Leq
	(1 Minute Average)	(dBA)
3/20/2015 22:15	3.8	42.5
3/20/2015 22:16	4.1	41.1
3/20/2015 22:17	4.0	44.0
3/20/2015 22:18	4.5	43.7
3/20/2015 22:19	4.4	43.2
3/20/2015 22:20	4.5	42.7
3/20/2015 22:21	3.7	40.4
3/20/2015 22:22	3.9	40.9
3/20/2015 22:24	4.2	43.1
3/20/2015 22:25	4.0	40.1
3/20/2015 22:26	3.9	41.6
3/20/2015 22:27	3.6	42.8
3/20/2015 22:28	4.2	41.9
3/20/2015 22:29	4.0	42.4
3/20/2015 22:30	4.1	43.3
3/20/2015 22:32	4.2	41.0
3/20/2015 22:33	3.6	42.3
3/20/2015 22:34	4.3	40.1
3/20/2015 22:35	3.6	42.1
3/20/2015 22:36	4.1	43.1
3/20/2015 22:37	4.3	41.2
3/20/2015 22:38	4.3	40.7
3/20/2015 22:39	3.7	41.8
3/20/2015 22:40	3.7	43.9
3/20/2015 22:42	4.2	42.2
3/20/2015 22:43	4.4	41.6
3/20/2015 22:44	3.7	44.8
3/20/2015 22:46	4.4	46.2
3/20/2015 22:49	4.4	43.6
3/20/2015 22:51	4.5	43.2
3/20/2015 22:53	4.3	43.2
3/20/2015 22:54	4.2	44.6
3/20/2015 22:57	4.1	46.5
3/20/2015 23:02	4.2	43.6
3/20/2015 23:04	4.4	42.0
3/20/2015 23:05	4.2	41.8
3/20/2015 23:06	4.1	42.8
3/20/2015 23:07	4.2	47.4
3/20/2015 23:13	4.3	44.0
3/20/2015 23:15	4.4	45.1
3/20/2015 23:22	4.5	45.2
3/20/2015 23:25	4.3	45.3
3/20/2015 23:27	4.3	43.4
3/20/2015 23:38	4.4	45.3

Day and Time of Measurement ^[1]	Average Wind Speed	Measured Leq
	(1 Minute Average)	(dBA)
3/20/2015 23:43	4.3	42.9
3/20/2015 23:44	4.4	44.7
3/20/2015 23:45	4.5	43.3
3/20/2015 23:46	4.3	45.2
3/20/2015 23:48	4.3	49.0
3/21/2015 0:08	4.3	45.9
3/21/2015 0:13	4.2	43.5
3/21/2015 0:14	4.4	46.0
3/21/2015 0:26	4.4	44.4
3/21/2015 0:29	4.5	46.5
3/21/2015 0:42	4.2	44.7
3/21/2015 0:43	4.5	46.5
3/21/2015 0:47	4.3	43.9
3/21/2015 0:48	4.4	44.0
3/21/2015 0:49	4.4	44.6
3/21/2015 3:13	4.3	43.1
3/21/2015 3:24	4.3	43.4
3/21/2015 3:40	4.4	44.1
3/21/2015 22:41	4.2	40.0
3/24/2015 1:39	3.5	31.7
3/24/2015 22:18	3.6	35.8
3/24/2015 22:31	3.6	35.3
3/24/2015 22:33	3.5	38.9
3/24/2015 22:34	3.7	39.5
3/24/2015 22:35	4.2	34.6
3/24/2015 22:38	3.5	38.1
3/24/2015 22:39	3.6	41.5
3/24/2015 22:40	4.1	40.9
3/24/2015 22:41	4.3	36.1
3/24/2015 22:45	3.9	39.6
3/24/2015 22:46	3.9	39.4
3/24/2015 22:47	4.3	37.6
3/24/2015 22:48	3.9	40.2
3/24/2015 22:49	3.7	38.2
3/24/2015 22:50	4.1	38.4
3/24/2015 22:51	3.9	38.7
3/24/2015 22:52	3.9	36.6
3/24/2015 22:53	3.6	37.3
3/24/2015 22:55	4.2	40.2
3/24/2015 22:56	3.9	38.2
3/24/2015 22:57	4.1	38.4
3/24/2015 22:58	3.7	39.8
3/24/2015 22:59	4.1	38.0
3/24/2015 23:00	3.9	37.9

Day and Time of Measurement ^[1]	Average Wind Speed	Measured Leq
	(1 Minute Average)	(dBA)
3/24/2015 23:01	3.9	37.7
3/24/2015 23:02	3.7	37.4
3/24/2015 23:03	3.6	37.4
3/24/2015 23:04	3.8	39.6
3/24/2015 23:05	3.8	38.7
3/24/2015 23:06	4.2	38.8
3/24/2015 23:07	3.8	37.4
3/24/2015 23:08	3.7	37.2
3/24/2015 23:10	3.8	38.9
3/24/2015 23:11	4.0	40.7
3/24/2015 23:12	4.3	39.3
3/24/2015 23:13	4.2	39.0
3/24/2015 23:14	4.2	38.7
3/24/2015 23:15	3.8	38.0
3/24/2015 23:16	3.7	38.3
3/24/2015 23:17	3.6	38.8
3/24/2015 23:19	3.8	39.4
3/24/2015 23:20	4.0	38.7
3/24/2015 23:21	3.9	38.2
3/24/2015 23:22	3.5	39.9
3/24/2015 23:23	4.2	38.4
3/24/2015 23:24	3.8	40.6
3/24/2015 23:25	4.3	38.3
3/24/2015 23:26	3.9	41.1
3/24/2015 23:27	4.3	37.7
3/24/2015 23:28	4.0	37.5
3/24/2015 23:30	4.0	37.5
3/24/2015 23:31	3.6	37.6
3/24/2015 23:32	3.7	40.0
3/24/2015 23:33	4.0	39.5
3/24/2015 23:34	4.1	39.3
3/24/2015 23:35	4.0	38.9
3/24/2015 23:37	3.8	37.6
3/24/2015 23:38	3.7	40.3
3/24/2015 23:39	4.2	38.5
3/24/2015 23:40	3.7	38.9
3/24/2015 23:41	3.8	37.1
3/24/2015 23:43	3.8	37.9
3/24/2015 23:44	3.9	38.9
3/24/2015 23:45	3.5	38.2
3/24/2015 23:46	3.8	39.5
3/24/2015 23:47	3.6	39.2
3/24/2015 23:49	4.0	40.4
3/24/2015 23:50	4.1	43.0

Day and Time of Measurement ^[1]	Average Wind Speed	Measured Leq
	(1 Minute Average)	(dBA)
3/24/2015 23:51	4.3	46.6
3/24/2015 23:56	4.5	40.9
3/24/2015 23:58	4.0	39.1
3/24/2015 23:59	3.9	38.4
3/25/2015 0:00	3.5	37.7
3/25/2015 0:06	3.9	37.6
3/25/2015 0:23	3.6	36.1
3/25/2015 0:43	3.6	36.1
3/25/2015 0:44	3.7	35.3
3/25/2015 0:46	3.5	37.6
3/25/2015 0:47	4.0	35.8
3/25/2015 0:52	3.5	35.4
3/25/2015 0:55	3.7	36.6
3/25/2015 0:56	3.8	36.6
3/25/2015 0:57	3.5	36.1
3/25/2015 1:03	3.5	36.9
3/25/2015 1:04	3.5	36.2
3/25/2015 1:10	3.6	38.8
3/25/2015 1:11	3.5	39.7
3/25/2015 1:12	4.1	39.4
3/25/2015 1:13	3.8	39.6
3/25/2015 1:14	4.0	41.0
3/25/2015 1:15	3.9	41.3
3/25/2015 1:16	4.4	41.4
3/25/2015 1:17	4.4	39.8
3/25/2015 1:18	3.8	41.8
3/25/2015 1:19	3.8	46.8
3/25/2015 1:25	4.2	40.6
3/25/2015 1:26	4.0	43.4
3/25/2015 1:27	4.5	41.2
3/25/2015 1:29	3.6	39.9
3/25/2015 1:30	3.6	40.2
3/25/2015 1:31	3.7	42.7
3/25/2015 1:32	4.4	41.0
3/25/2015 1:33	4.2	42.5
3/25/2015 1:34	4.4	44.2
3/25/2015 1:54	4.3	42.9
3/25/2015 1:56	3.8	40.3
3/25/2015 1:57	3.7	41.1
3/25/2015 1:58	4.1	39.9
3/25/2015 1:59	3.9	39.5
3/25/2015 2:01	3.8	40.0
3/25/2015 2:02	3.9	41.3
3/25/2015 2:03	3.9	39.8

Day and Time of Measurement ^[1]	Average Wind Speed	Measured Leq
	(1 Minute Average)	(dBA)
3/25/2015 2:04	3.8	39.9
3/25/2015 2:05	3.7	39.8
3/25/2015 2:06	3.7	40.9
3/25/2015 2:07	3.8	43.3
3/25/2015 2:09	3.9	39.9
3/25/2015 2:10	3.9	40.6
3/25/2015 2:11	4.0	39.7
3/25/2015 2:12	3.9	39.4
3/25/2015 2:13	3.8	39.1
3/25/2015 2:15	3.9	40.0
3/25/2015 2:16	4.0	38.5
3/25/2015 2:17	3.6	40.3
3/25/2015 2:18	3.7	38.6
3/25/2015 2:19	3.8	38.9
3/25/2015 2:20	3.6	37.8
3/25/2015 2:26	3.5	40.0
3/25/2015 2:27	4.2	43.0
3/25/2015 2:28	3.9	43.7
3/25/2015 2:30	3.9	40.2
3/25/2015 2:31	4.0	40.3
3/25/2015 2:32	3.9	38.9
3/25/2015 2:33	3.7	38.7
3/25/2015 2:34	3.7	39.8
3/25/2015 2:36	4.1	39.0
3/25/2015 2:37	3.7	40.1
3/25/2015 2:38	3.6	41.6
3/25/2015 2:39	4.4	40.4
3/25/2015 2:40	4.0	39.5
3/25/2015 2:41	4.1	39.1
3/25/2015 2:42	3.5	41.5
3/25/2015 2:43	4.1	40.9
3/25/2015 2:44	4.4	39.0
3/25/2015 2:46	4.2	41.9
3/25/2015 2:47	4.3	41.5
3/25/2015 2:54	4.2	42.5
3/25/2015 2:55	4.1	43.3
3/25/2015 2:58	4.4	41.7
3/25/2015 2:59	4.5	42.4
3/25/2015 3:00	4.3	44.1
3/25/2015 3:08	4.1	42.1
3/25/2015 3:09	4.5	44.3
3/25/2015 3:34	4.5	46.7
3/25/2015 3:36	4.2	43.4
3/25/2015 3:37	4.4	41.1

Day and Time of Measurement ^[1]	Average Wind Speed	Measured Leq
	(1 Minute Average)	(dBA)
3/25/2015 3:38	4.2	42.5
3/25/2015 3:39	4.4	43.9
3/25/2015 3:44	3.8	44.0
3/25/2015 3:56	4.0	40.1
3/25/2015 3:57	3.7	40.2
3/25/2015 3:59	4.3	41.8
3/25/2015 4:00	4.2	46.7
3/25/2015 4:04	4.4	42.9
3/25/2015 4:05	4.4	43.1
3/25/2015 4:06	4.3	42.6
3/25/2015 4:08	4.4	43.0
3/25/2015 4:09	4.4	42.0
3/25/2015 4:11	4.3	45.9
3/25/2015 4:14	4.1	42.7
3/25/2015 4:15	3.9	44.8
3/25/2015 4:20	3.7	43.6
3/25/2015 4:21	4.3	47.8
3/25/2015 4:30	3.8	40.3
3/25/2015 4:31	4.0	41.2
3/25/2015 4:32	4.2	41.1
3/25/2015 4:33	4.5	42.3
3/25/2015 4:34	3.9	42.6
3/25/2015 4:36	4.1	44.7
3/25/2015 4:42	4.4	43.4
3/25/2015 4:46	4.2	45.9
3/25/2015 4:53	4.1	42.0
3/25/2015 4:54	4.2	41.4
3/25/2015 4:55	4.1	44.3
3/25/2015 4:58	4.4	46.3
3/25/2015 22:00	4.4	41.4
3/25/2015 22:02	4.0	40.2
3/25/2015 22:03	4.0	40.5
3/25/2015 22:04	4.1	38.5
3/25/2015 22:05	4.0	36.8
3/25/2015 22:14	4.2	42.1
3/25/2015 22:15	4.3	42.5
3/25/2015 22:17	4.1	43.7
3/25/2015 22:18	4.0	46.9
3/25/2015 22:24	4.5	43.9
3/25/2015 22:26	4.5	42.9
3/25/2015 22:27	4.4	43.2
3/25/2015 22:29	4.0	38.6
3/25/2015 22:33	3.6	41.2
3/25/2015 22:34	3.7	38.0

Day and Time of Measurement ^[1]	Average Wind Speed	Measured Leq
	(1 Minute Average)	(dBA)
3/25/2015 22:35	3.9	36.6
3/25/2015 22:37	3.5	41.0
3/25/2015 22:40	4.4	38.2
3/25/2015 22:54	3.6	36.0
3/25/2015 23:09	4.3	37.8
3/25/2015 23:10	3.5	39.6
3/25/2015 23:13	3.8	39.0
3/25/2015 23:14	3.8	39.7
3/25/2015 23:19	3.9	45.6
3/25/2015 23:22	3.9	36.7
3/25/2015 23:30	3.7	40.0
3/25/2015 23:36	3.7	42.4
3/25/2015 23:37	4.2	41.9
3/25/2015 23:38	3.7	43.7
3/25/2015 23:39	4.0	42.4
3/25/2015 23:40	4.0	45.1
3/25/2015 23:44	4.4	45.5
3/25/2015 23:55	4.3	45.5
3/26/2015 0:09	4.0	42.3
3/26/2015 0:10	4.0	42.8
3/26/2015 0:11	3.9	41.9
3/26/2015 0:12	3.8	42.8
3/26/2015 0:13	4.2	46.5
3/26/2015 0:19	4.0	43.2
3/26/2015 0:20	4.2	47.2
3/26/2015 0:24	4.4	44.5
3/26/2015 0:25	4.4	42.7
3/26/2015 0:29	4.2	44.4
3/26/2015 0:31	3.9	47.3
3/26/2015 0:32	4.4	44.2
3/26/2015 0:35	4.3	44.6
3/26/2015 0:37	4.2	42.9
3/26/2015 0:38	3.7	40.3
3/26/2015 0:39	4.1	40.1
3/26/2015 0:40	3.5	44.1
3/26/2015 0:41	3.9	40.3
3/26/2015 0:42	3.9	44.0
3/26/2015 0:43	4.0	47.6
3/26/2015 0:49	3.9	41.0
3/26/2015 0:50	4.2	41.4
3/26/2015 0:51	3.7	42.9
3/26/2015 0:52	4.3	43.8
3/26/2015 0:53	4.4	45.1
3/26/2015 0:54	4.3	45.8

Day and Time of Measurement ^[1]	Average Wind Speed	Measured Leq
	(1 Minute Average)	(dBA)
3/26/2015 0:56	4.4	47.3
3/26/2015 0:59	4.5	45.4
3/26/2015 1:00	4.5	43.8
3/26/2015 1:02	4.2	41.1
3/26/2015 1:03	4.0	44.6
3/26/2015 1:04	3.6	45.7
3/26/2015 1:07	4.3	42.4
3/26/2015 1:08	4.3	46.3
3/26/2015 1:14	3.9	42.6
3/26/2015 1:15	4.0	44.4
3/26/2015 1:23	4.5	37.0
3/26/2015 1:30	4.2	40.4
3/26/2015 1:31	4.4	39.6
3/26/2015 1:32	4.0	38.3
3/26/2015 1:33	3.7	39.8
3/26/2015 1:34	4.1	38.1
3/26/2015 1:35	3.7	37.8
3/26/2015 1:36	3.5	36.9
3/26/2015 1:43	3.9	36.7
3/26/2015 1:45	3.5	39.1
3/26/2015 1:46	3.8	40.1
3/26/2015 1:47	3.7	38.6
3/26/2015 1:48	4.0	37.1
3/26/2015 1:49	3.6	39.2
3/26/2015 1:50	3.6	38.3
3/26/2015 1:51	4.0	36.6
3/26/2015 1:53	3.7	39.3
3/26/2015 1:54	4.1	38.2
3/26/2015 1:55	3.9	38.8
3/26/2015 1:56	3.7	39.7
3/26/2015 1:57	4.1	38.8
3/26/2015 1:58	4.0	38.1
3/26/2015 1:59	3.8	39.7
3/26/2015 2:00	4.0	38.7
3/26/2015 2:01	4.0	39.3
3/26/2015 2:02	4.0	38.8
3/26/2015 2:03	3.9	37.9
3/26/2015 2:04	3.8	37.7
3/26/2015 2:05	3.7	36.6
3/26/2015 2:08	3.5	37.3
3/26/2015 2:11	3.7	38.6
3/26/2015 2:12	3.8	38.3
3/26/2015 2:13	3.9	35.5
3/26/2015 2:16	3.8	39.8

Day and Time of Measurement ^[1]	Average Wind Speed	Measured Leq
	(1 Minute Average)	(dBA)
3/26/2015 2:17	3.7	38.5
3/26/2015 2:18	4.0	38.5
3/26/2015 2:19	3.8	39.7
3/26/2015 2:20	3.8	39.2
3/26/2015 2:21	4.0	38.4
3/26/2015 2:22	3.8	39.3
3/26/2015 2:23	3.7	39.5
3/26/2015 2:24	4.0	39.0
3/26/2015 2:25	3.9	39.2
3/26/2015 2:26	3.8	38.3
3/26/2015 2:27	3.8	39.7
3/26/2015 2:28	3.9	41.2
3/26/2015 2:29	4.2	39.6
3/26/2015 2:30	4.3	41.2
3/26/2015 2:31	4.1	39.9
3/26/2015 2:32	4.1	38.7
3/26/2015 2:33	3.6	41.2
3/26/2015 2:34	4.0	40.3
3/26/2015 2:35	4.2	38.7
3/26/2015 2:37	3.7	39.1
3/26/2015 2:38	3.9	38.8
3/26/2015 2:43	3.5	40.2
3/26/2015 2:44	3.7	36.8
3/26/2015 3:13	3.6	37.3
3/26/2015 3:26	3.7	39.4
3/26/2015 3:27	3.5	37.6
3/26/2015 3:28	3.7	36.5
3/26/2015 3:32	3.5	38.0
3/26/2015 3:33	3.6	38.8
3/26/2015 3:34	3.7	37.6
3/26/2015 3:35	3.6	37.2
3/26/2015 22:00	3.9	40.8
3/26/2015 22:03	3.6	42.2
3/26/2015 22:05	3.8	47.9
3/26/2015 22:08	4.0	41.5
3/26/2015 22:09	4.3	39.6
3/26/2015 22:10	4.1	45.8
3/26/2015 22:11	4.2	53.2
3/26/2015 22:17	4.5	41.4
3/26/2015 22:18	4.5	52.8
3/26/2015 22:24	4.3	45.6
3/26/2015 22:25	3.9	44.2
3/26/2015 22:27	4.0	42.7
3/26/2015 22:28	4.4	42.2

Day and Time of Measurement ^[1]	Average Wind Speed	Measured Leq
	(1 Minute Average)	(dBA)
3/26/2015 22:29	4.2	38.9
3/26/2015 22:30	3.8	40.8
3/26/2015 22:32	4.5	39.8
3/26/2015 22:33	3.7	50.4
3/26/2015 22:55	4.5	38.4
3/26/2015 22:56	4.0	42.7
3/26/2015 22:57	3.7	40.1
3/26/2015 22:58	4.0	40.4
3/26/2015 22:59	4.0	42.7
3/26/2015 23:05	4.0	44.2
3/26/2015 23:07	4.3	42.9
3/26/2015 23:09	3.9	46.3
3/26/2015 23:12	4.4	48.4
3/26/2015 23:17	4.4	46.4
3/26/2015 23:20	4.2	46.9
3/26/2015 23:26	4.4	45.2
3/26/2015 23:30	4.1	40.5
3/26/2015 23:31	4.4	40.9
3/26/2015 23:32	4.3	42.6
3/26/2015 23:33	4.1	39.0
3/26/2015 23:34	4.3	38.8
3/26/2015 23:35	3.7	41.4
3/26/2015 23:36	4.1	45.1
3/26/2015 23:39	4.1	38.6
3/26/2015 23:40	3.7	38.4
3/26/2015 23:41	3.9	37.0
3/26/2015 23:45	4.4	46.2
3/26/2015 23:52	3.8	39.8
3/26/2015 23:53	3.8	42.6
3/26/2015 23:54	4.4	41.7
3/26/2015 23:55	4.4	40.8
3/26/2015 23:56	3.7	43.8
3/26/2015 23:57	4.4	42.7
3/26/2015 23:58	4.4	44.1
3/27/2015 0:01	3.8	40.2
3/27/2015 0:02	4.5	44.5
3/27/2015 0:11	4.1	43.8
3/27/2015 0:36	4.1	40.6
3/27/2015 0:37	4.1	43.6
3/27/2015 0:40	4.4	43.7
3/27/2015 0:41	4.3	42.6
3/27/2015 0:43	4.2	42.9
3/27/2015 0:44	4.4	44.7
3/27/2015 0:46	4.3	44.2

Day and Time of Measurement ^[1]	Average Wind Speed	Measured Leq
	(1 Minute Average)	(dBA)
3/27/2015 0:47	4.3	43.9
3/27/2015 0:49	4.2	43.1
3/27/2015 0:50	4.5	39.4
3/27/2015 0:51	3.9	42.0
3/27/2015 0:53	4.3	45.5
3/27/2015 0:54	4.3	46.0
3/27/2015 0:57	3.8	40.9
3/27/2015 0:58	3.6	40.9
3/27/2015 0:59	4.1	41.6
3/27/2015 1:00	4.3	42.8
3/27/2015 1:01	4.3	41.8
3/27/2015 1:02	4.4	42.3
3/27/2015 1:03	4.4	42.1
3/27/2015 1:04	4.2	40.5
3/27/2015 1:05	4.0	49.2
3/27/2015 1:14	4.4	44.0
3/27/2015 1:16	4.4	42.0
3/27/2015 1:17	4.3	38.4
3/27/2015 1:20	3.7	39.2
3/27/2015 1:22	3.7	46.6
3/27/2015 1:23	3.8	43.3
3/27/2015 1:25	4.1	41.9
3/27/2015 1:27	4.0	38.9
3/27/2015 1:28	3.5	40.7
3/27/2015 1:29	3.8	41.3
3/27/2015 1:30	3.6	41.8
3/27/2015 1:31	4.4	40.0
3/27/2015 1:32	3.8	41.2
3/27/2015 1:33	3.6	41.0
3/27/2015 1:34	4.0	42.7
3/27/2015 1:35	4.4	40.5
3/27/2015 1:36	3.6	43.1
3/27/2015 1:37	4.5	41.7
3/27/2015 1:38	4.4	40.2
3/27/2015 1:39	3.8	39.9
3/27/2015 1:44	4.4	42.2
3/27/2015 1:45	4.5	44.0
3/27/2015 1:46	4.1	43.2
3/27/2015 1:48	4.1	43.6
3/27/2015 1:49	4.2	42.9
3/27/2015 1:51	3.9	39.3
3/27/2015 1:55	4.0	45.3
3/27/2015 1:56	4.4	42.7
3/27/2015 1:57	4.4	40.5

Day and Time of Measurement ^[1]	Average Wind Speed	Measured Leq
	(1 Minute Average)	(dBA)
3/27/2015 1:58	3.5	45.1
3/27/2015 1:59	3.7	44.8
3/27/2015 2:03	4.5	45.5
3/27/2015 2:06	4.3	42.1
3/27/2015 2:07	4.4	44.5
3/27/2015 2:08	4.3	44.2
3/27/2015 2:09	4.1	42.9
3/27/2015 2:11	4.3	43.8
3/27/2015 2:19	4.5	42.2
3/27/2015 2:20	4.4	40.5
3/27/2015 2:21	3.8	41.0
3/27/2015 2:22	3.7	56.5
3/27/2015 2:23	4.4	46.3
3/27/2015 2:26	4.5	42.4
3/27/2015 2:27	4.2	46.1
3/27/2015 2:28	4.3	50.9
3/27/2015 2:34	4.5	46.2
3/27/2015 2:39	4.1	43.2
3/27/2015 2:40	4.3	46.3
3/27/2015 3:03	4.5	45.1
3/27/2015 3:09	4.0	44.5
3/27/2015 3:41	4.2	43.2
3/27/2015 3:43	4.1	44.0
3/27/2015 3:44	4.4	46.7
3/27/2015 3:57	4.1	48.0
3/27/2015 4:02	4.0	43.2
3/27/2015 4:05	4.0	44.1
3/27/2015 4:15	4.4	45.2
3/27/2015 4:17	4.2	44.5
3/27/2015 4:18	4.2	40.4
3/27/2015 4:19	4.2	42.2
3/27/2015 4:20	4.5	42.6
3/27/2015 4:21	4.1	46.9
3/27/2015 4:25	3.9	43.3
3/27/2015 4:26	4.4	43.5
3/27/2015 4:31	4.3	41.5
3/27/2015 4:32	4.5	44.1
3/27/2015 4:33	4.5	44.1
3/27/2015 4:34	4.3	47.3
3/27/2015 4:50	4.4	44.3
3/27/2015 4:51	4.5	50.1
3/27/2015 4:56	4.5	47.2
3/27/2015 22:09	4.4	47.5
3/27/2015 22:16	4.4	45.3

Day and Time of Measurement ^[1]	Average Wind Speed	Measured Leq
	(1 Minute Average)	(dBA)
3/27/2015 22:59	4.3	38.1
3/27/2015 23:00	3.8	42.0
3/27/2015 23:01	4.0	42.1
3/27/2015 23:07	4.3	39.1
3/27/2015 23:08	4.2	43.3
3/27/2015 23:09	4.4	44.7
3/27/2015 23:18	4.3	45.1
3/27/2015 23:23	4.4	40.0
3/27/2015 23:24	3.9	41.2
3/27/2015 23:25	4.4	40.1
3/27/2015 23:26	4.1	39.4
3/27/2015 23:27	4.1	40.9
3/27/2015 23:28	3.7	40.7
3/27/2015 23:30	3.6	39.1
3/27/2015 23:31	3.6	40.0
3/27/2015 23:32	4.3	39.9
3/27/2015 23:33	4.2	36.5
3/27/2015 23:36	3.6	39.9
3/27/2015 23:37	3.6	35.3
3/27/2015 23:38	3.8	37.9
3/27/2015 23:40	3.6	34.2
3/27/2015 23:43	3.8	37.7
3/27/2015 23:44	3.6	35.7
3/27/2015 23:51	4.3	39.7
3/27/2015 23:52	3.7	40.0
3/27/2015 23:53	4.1	37.7
3/27/2015 23:55	3.8	38.9
3/27/2015 23:56	3.9	39.2
3/27/2015 23:58	3.9	41.5
3/27/2015 23:59	4.0	40.6
3/28/2015 0:00	4.0	39.8
3/28/2015 0:01	3.9	37.4
3/28/2015 0:02	3.7	36.9
3/28/2015 0:03	3.6	37.3
3/28/2015 0:05	3.8	37.8
3/28/2015 0:08	3.6	35.3
3/28/2015 1:21	3.8	35.8
3/28/2015 1:23	3.5	36.9
3/28/2015 1:28	3.8	35.1
3/28/2015 1:39	3.5	34.7
3/28/2015 1:50	3.5	38.0
3/28/2015 1:51	3.6	38.1
3/28/2015 1:52	3.6	36.6
3/28/2015 1:53	3.8	38.4

Day and Time of Measurement ^[1]	Average Wind Speed	Measured Leq
	(1 Minute Average)	(dBA)
3/28/2015 1:54	3.6	38.3
3/28/2015 1:55	3.7	36.5
3/28/2015 1:56	3.6	37.9
3/28/2015 1:57	3.8	39.1
3/28/2015 1:58	3.8	36.7
3/28/2015 1:59	3.8	38.8
3/28/2015 2:00	3.7	39.5
3/28/2015 2:01	3.7	38.8
3/28/2015 2:02	4.1	39.3
3/28/2015 2:03	3.9	39.2
3/28/2015 2:04	4.2	39.3
3/28/2015 2:05	3.9	38.5
3/28/2015 2:06	3.9	37.8
3/28/2015 2:07	3.7	37.1
3/28/2015 2:08	3.5	40.1
3/28/2015 2:09	4.0	37.8
3/28/2015 2:11	3.7	37.0
3/28/2015 2:13	3.5	37.7
3/28/2015 2:15	3.7	36.6
3/28/2015 2:16	3.5	33.9
3/29/2015 0:29	3.7	40.4
3/29/2015 0:30	3.9	39.8
3/29/2015 0:31	3.8	39.5
3/29/2015 0:32	3.7	40.2
3/29/2015 0:33	3.6	39.5
3/29/2015 0:35	3.8	39.9
3/29/2015 0:36	3.8	39.5
3/29/2015 0:37	3.7	39.4
3/29/2015 0:38	3.6	40.6
3/29/2015 0:39	3.9	41.4
3/29/2015 0:40	3.8	39.8
3/29/2015 0:41	3.8	39.1
3/29/2015 0:42	3.8	39.7
3/29/2015 0:43	4.0	39.2
3/29/2015 0:44	4.2	39.0
3/29/2015 0:45	3.7	39.0
3/29/2015 0:46	4.1	38.8
3/29/2015 0:47	3.9	38.0
3/29/2015 0:48	3.8	38.7
3/29/2015 0:49	3.6	36.8
3/29/2015 0:50	3.6	36.3
3/29/2015 0:54	3.5	36.0
3/29/2015 0:56	3.6	35.8
3/29/2015 0:58	3.5	36.4

Day and Time of Measurement ^[1]	Average Wind Speed	Measured Leq
	(1 Minute Average)	(dBA)
3/29/2015 0:59	3.6	38.0
3/29/2015 1:00	3.6	36.1
3/29/2015 1:25	3.7	37.2
3/29/2015 1:28	3.5	37.7
3/29/2015 1:29	3.5	37.5
3/29/2015 1:31	3.6	39.5
3/29/2015 1:32	3.5	40.5
3/29/2015 1:33	3.7	55.4
3/29/2015 1:34	3.8	40.1
3/29/2015 1:35	4.0	39.3
3/29/2015 1:36	3.8	41.4
3/29/2015 1:37	4.0	38.8
3/29/2015 1:38	3.9	38.2
3/29/2015 1:40	3.7	39.0
3/29/2015 1:41	3.7	38.6
3/29/2015 1:42	3.6	38.2
3/29/2015 1:43	3.6	39.2
3/29/2015 1:44	3.6	40.9
3/29/2015 1:45	3.8	39.3
3/29/2015 1:46	3.9	39.9
3/29/2015 1:47	4.0	39.8
3/29/2015 1:48	4.1	39.6
3/29/2015 1:49	3.9	40.1
3/29/2015 1:50	4.2	39.7
3/29/2015 1:51	3.9	39.2
3/29/2015 1:52	3.9	39.6
3/29/2015 1:53	3.8	39.8
3/29/2015 1:54	3.9	41.5
3/29/2015 1:55	4.2	39.5
3/29/2015 1:56	4.1	41.1
3/29/2015 1:57	4.0	40.0
3/29/2015 1:58	4.1	39.1
3/29/2015 1:59	4.0	39.0
3/29/2015 2:00	3.8	39.5
3/29/2015 2:01	3.9	39.9
3/29/2015 2:02	3.8	41.2
3/29/2015 2:03	4.3	40.5
3/29/2015 2:04	4.3	39.4
3/29/2015 2:05	4.0	39.3
3/29/2015 2:06	3.8	39.5
3/29/2015 2:07	3.8	40.2
3/29/2015 2:08	4.0	40.2
3/29/2015 2:09	4.1	40.9
3/29/2015 2:10	4.1	40.3

Day and Time of Measurement ^[1]	Average Wind Speed	Measured Leq
	(1 Minute Average)	(dBA)
3/29/2015 2:11	4.2	40.2
3/29/2015 2:12	4.2	41.7
3/29/2015 2:13	4.2	40.9
3/29/2015 2:14	4.4	41.2
3/29/2015 2:15	4.2	40.7
3/29/2015 2:16	4.3	40.1
3/29/2015 2:17	4.2	41.1
3/29/2015 2:18	4.2	40.4
3/29/2015 2:19	4.1	39.9
3/29/2015 2:20	4.0	40.9
3/29/2015 2:21	4.2	41.2
3/29/2015 2:22	4.1	40.7
3/29/2015 2:23	4.2	41.7
3/29/2015 2:24	4.5	40.3
3/29/2015 2:25	4.1	41.1
3/29/2015 2:26	4.2	40.5
3/29/2015 2:27	4.0	42.0
3/29/2015 2:28	4.2	39.9
3/29/2015 2:29	4.0	40.4
3/29/2015 2:30	4.0	40.0
3/29/2015 2:31	3.8	40.2
3/29/2015 2:32	3.9	39.7
3/29/2015 2:33	3.9	40.7
3/29/2015 2:34	3.9	41.1
3/29/2015 2:35	4.0	40.8
3/29/2015 2:36	4.3	40.3
3/29/2015 2:37	4.1	39.9
3/29/2015 2:38	4.1	40.3
3/29/2015 2:39	4.0	40.1
3/29/2015 2:40	4.1	41.1
3/29/2015 2:41	4.0	40.0
3/29/2015 2:42	4.3	39.8
3/29/2015 2:43	4.0	40.9
3/29/2015 2:44	3.9	40.8
3/29/2015 2:45	4.4	39.6
3/29/2015 2:46	4.2	39.9
3/29/2015 2:47	4.0	40.0
3/29/2015 2:48	4.0	39.9
3/29/2015 2:49	4.0	40.4
3/29/2015 2:50	4.1	40.6
3/29/2015 2:51	4.1	40.9
3/29/2015 2:52	4.2	40.4
3/29/2015 2:53	4.3	40.5
3/29/2015 2:54	4.2	39.9

Day and Time of Measurement ^[1]	Average Wind Speed	Measured Leq
	(1 Minute Average)	(dBA)
3/29/2015 2:55	4.3	40.9
3/29/2015 2:56	4.3	39.4
3/29/2015 2:57	3.9	39.8
3/29/2015 2:58	4.0	41.1
3/29/2015 2:59	4.3	41.2
3/29/2015 3:00	4.2	41.0
3/29/2015 3:01	4.3	40.1
3/29/2015 3:02	4.3	40.8
3/29/2015 3:03	4.2	41.3
3/29/2015 3:04	4.5	40.2
3/29/2015 3:05	4.1	40.0
3/29/2015 3:06	4.2	40.4
3/29/2015 3:07	4.3	40.7
3/29/2015 3:08	4.0	40.7
3/29/2015 3:09	4.1	40.4
3/29/2015 3:10	4.1	40.4
3/29/2015 3:11	4.3	41.1
3/29/2015 3:12	4.2	40.1
3/29/2015 3:13	4.2	41.0
3/29/2015 3:14	4.1	40.4
3/29/2015 3:15	4.2	40.1
3/29/2015 3:16	4.2	40.6
3/29/2015 3:17	4.1	38.7
3/29/2015 3:18	3.9	39.7
3/29/2015 3:19	3.7	39.9
3/29/2015 3:20	4.0	40.5
3/29/2015 3:21	4.2	40.7
3/29/2015 3:22	4.2	41.2
3/29/2015 3:23	4.4	40.6
3/29/2015 3:24	4.3	40.4
3/29/2015 3:25	4.0	40.8
3/29/2015 3:26	4.2	44.4
3/29/2015 3:27	4.2	41.3
3/29/2015 3:28	4.4	41.9
3/29/2015 3:29	4.4	40.6
3/29/2015 3:30	4.4	40.9
3/29/2015 3:31	4.3	41.0
3/29/2015 3:32	4.5	41.3
3/29/2015 3:33	4.3	41.1
3/29/2015 3:34	4.5	41.1
3/29/2015 3:35	4.2	41.0
3/29/2015 3:36	4.5	41.9
3/29/2015 3:37	4.2	41.6
3/29/2015 3:38	4.4	43.7

Day and Time of Measurement ^[1]	Average Wind Speed	Measured Leq
	(1 Minute Average)	(dBA)
3/29/2015 3:46	4.5	41.9
3/29/2015 4:05	4.4	40.5
3/29/2015 4:06	4.2	41.5
3/29/2015 4:07	4.4	41.4
3/29/2015 4:08	4.3	41.7
3/29/2015 4:10	4.4	42.8
3/29/2015 4:11	4.4	41.4
3/29/2015 4:16	4.5	42.0
3/29/2015 4:34	4.4	41.6
3/29/2015 4:35	4.4	41.1
3/29/2015 4:36	4.4	42.5
3/29/2015 4:37	4.3	41.7
3/29/2015 4:38	4.4	41.2
3/29/2015 4:39	4.5	40.9
3/29/2015 4:40	4.1	40.6
3/29/2015 4:41	4.3	40.6
3/29/2015 4:42	4.1	41.0
3/29/2015 4:43	4.3	41.3
3/29/2015 4:44	4.3	40.9
3/29/2015 4:45	4.3	41.1
3/29/2015 4:46	4.2	40.7
3/29/2015 4:47	4.3	41.5
3/29/2015 4:48	4.1	42.3
3/29/2015 4:50	4.3	40.8
3/29/2015 4:51	3.9	42.1
3/29/2015 4:52	4.5	41.3
3/29/2015 4:53	4.3	41.2
3/29/2015 4:54	4.4	43.1
3/29/2015 4:55	4.4	42.3
3/29/2015 4:57	4.3	41.7
3/29/2015 4:58	4.2	41.1
3/29/2015 4:59	4.3	41.9
3/31/2015 1:30	3.6	57.4
3/31/2015 1:31	3.6	34.0
3/31/2015 1:33	3.5	33.9
3/31/2015 1:34	3.5	34.1
3/31/2015 1:35	3.5	33.4
3/31/2015 1:39	3.6	34.3
3/31/2015 1:41	3.5	34.9
3/31/2015 1:42	3.6	35.6
3/31/2015 1:43	3.7	36.3
3/31/2015 1:44	4.1	37.5
3/31/2015 1:45	4.3	36.1
3/31/2015 1:46	4.1	37.7

Day and Time of Measurement ^[1]	Average Wind Speed	Measured Leq
	(1 Minute Average)	(dBA)
3/31/2015 1:47	4.3	35.7
3/31/2015 1:48	4.1	35.5
3/31/2015 1:49	3.7	34.6
3/31/2015 1:50	3.8	35.0
3/31/2015 1:51	3.8	35.4
3/31/2015 1:52	3.9	36.1
3/31/2015 1:53	3.8	36.0
3/31/2015 1:54	4.1	34.7
3/31/2015 1:55	3.7	34.4
3/31/2015 1:56	3.6	34.1
3/31/2015 1:57	3.6	34.0
3/31/2015 2:06	3.6	34.9
3/31/2015 2:07	3.6	34.8
3/31/2015 2:11	3.6	35.4
3/31/2015 2:12	3.7	35.1
3/31/2015 2:13	3.7	34.7
3/31/2015 2:14	3.6	35.8
3/31/2015 2:15	3.9	37.3
3/31/2015 2:16	3.8	37.4
3/31/2015 2:17	4.2	36.9
3/31/2015 2:18	4.1	36.6
3/31/2015 2:19	4.0	34.8
3/31/2015 2:20	3.8	34.4
3/31/2015 2:23	3.6	35.3
3/31/2015 2:26	3.7	36.6
3/31/2015 2:27	3.9	37.5
3/31/2015 2:28	3.8	37.5
3/31/2015 2:29	3.9	37.1
3/31/2015 2:30	3.8	35.0
3/31/2015 2:31	3.7	35.7
3/31/2015 2:33	3.8	35.8
3/31/2015 2:34	3.7	35.6
3/31/2015 2:35	3.6	36.4
3/31/2015 2:36	3.7	36.6
3/31/2015 2:37	3.8	37.0
3/31/2015 2:38	3.9	36.6
3/31/2015 2:39	3.8	35.9
3/31/2015 2:40	3.8	39.8
3/31/2015 2:41	3.8	38.3
3/31/2015 2:42	4.2	36.6
3/31/2015 2:43	3.8	37.5
3/31/2015 2:44	3.8	37.2
3/31/2015 2:45	4.0	35.7
3/31/2015 2:46	3.9	34.3

Day and Time of Measurement ^[1]	Average Wind Speed	Measured Leq
	(1 Minute Average)	(dBA)
3/31/2015 2:48	3.8	34.9
3/31/2015 2:49	3.5	34.2
3/31/2015 2:50	3.6	35.0
3/31/2015 2:54	3.8	37.5
3/31/2015 2:55	3.9	36.5
3/31/2015 2:56	4.0	37.7
3/31/2015 2:57	3.8	38.2
3/31/2015 2:58	4.2	38.4
3/31/2015 2:59	4.4	36.2
3/31/2015 3:00	3.8	36.9
3/31/2015 3:01	3.9	37.0
3/31/2015 3:02	3.9	38.9
3/31/2015 3:03	4.2	39.7
3/31/2015 3:04	4.4	38.9
3/31/2015 3:05	4.4	40.2
3/31/2015 3:06	4.5	38.8
3/31/2015 3:07	4.3	39.2
3/31/2015 3:08	4.4	39.8
3/31/2015 3:10	3.9	38.3
3/31/2015 3:11	4.2	38.7
3/31/2015 3:12	3.9	38.1
3/31/2015 3:13	4.1	37.9
3/31/2015 3:14	3.9	36.5
3/31/2015 3:15	3.8	38.3
3/31/2015 3:16	3.7	37.7
3/31/2015 3:17	4.0	37.1
3/31/2015 3:18	4.0	36.0
3/31/2015 3:19	3.9	35.8
3/31/2015 3:20	3.6	35.6
3/31/2015 3:21	3.7	37.2
3/31/2015 3:22	3.6	37.3
3/31/2015 3:23	4.0	37.4
3/31/2015 3:24	4.1	38.5
3/31/2015 3:25	4.2	38.6
3/31/2015 3:26	4.3	39.2
3/31/2015 3:27	4.2	37.4
3/31/2015 3:28	4.3	38.2
3/31/2015 3:29	4.1	37.7
3/31/2015 3:30	4.2	38.1
3/31/2015 3:31	4.0	40.3
3/31/2015 3:32	4.3	40.3
3/31/2015 3:33	4.2	41.2
3/31/2015 3:36	4.2	42.8
3/31/2015 3:37	4.1	39.1

Day and Time of Measurement ^[1]	Average Wind Speed	Measured Leq
	(1 Minute Average)	(dBA)
3/31/2015 3:39	3.7	39.1
3/31/2015 3:40	4.0	38.6
3/31/2015 3:41	4.1	37.5
3/31/2015 3:42	3.8	36.9
3/31/2015 3:43	3.7	35.9
3/31/2015 3:44	3.8	36.3
3/31/2015 3:46	3.8	36.3
3/31/2015 3:47	3.5	37.1
3/31/2015 3:48	3.6	37.3
3/31/2015 3:49	3.6	36.7
3/31/2015 3:50	3.8	36.3
3/31/2015 3:51	3.6	36.5
3/31/2015 3:52	3.5	37.3
3/31/2015 3:53	3.6	37.5
3/31/2015 3:54	3.9	37.3
3/31/2015 3:55	3.8	36.4
3/31/2015 3:56	3.6	36.5
3/31/2015 3:58	3.6	39.2
3/31/2015 3:59	3.7	37.9
3/31/2015 4:00	3.7	39.8
3/31/2015 4:01	3.7	40.2
3/31/2015 4:02	4.0	39.5
3/31/2015 4:03	3.8	41.0
3/31/2015 4:04	3.8	40.2
3/31/2015 4:05	4.0	40.2
3/31/2015 4:06	4.1	40.2
3/31/2015 4:07	4.2	40.2
3/31/2015 4:08	4.1	39.8
3/31/2015 4:09	4.2	38.4
3/31/2015 4:10	4.0	36.8
3/31/2015 4:11	3.6	36.4
3/31/2015 4:17	3.6	39.8
3/31/2015 4:18	3.9	39.3
3/31/2015 4:19	4.2	38.2
3/31/2015 4:20	4.2	42.5
3/31/2015 4:21	4.3	38.6
3/31/2015 4:23	4.0	36.5
3/31/2015 4:24	3.8	36.5
3/31/2015 4:25	3.6	34.9
3/31/2015 4:27	3.6	36.2
3/31/2015 4:28	3.9	35.6
3/31/2015 4:29	3.6	32.6
3/31/2015 4:40	3.7	36.5
3/31/2015 4:41	3.8	36.4

Day and Time of Measurement ^[1]	Average Wind Speed	Measured Leq
	(1 Minute Average)	(dBA)
3/31/2015 4:42	3.6	35.9
4/1/2015 2:08	3.6	35.6
4/1/2015 2:24	3.6	36.7
4/1/2015 2:33	3.6	36.6
4/1/2015 2:34	3.6	36.7
4/1/2015 2:35	3.5	36.1
4/1/2015 2:45	3.7	36.5
4/1/2015 22:00	4.0	41.1
4/1/2015 22:01	4.3	42.9
4/1/2015 22:02	4.3	42.9
4/1/2015 22:07	4.3	43.7
4/1/2015 22:11	3.9	40.2
4/1/2015 22:12	4.4	40.8
4/1/2015 22:13	4.0	41.2
4/1/2015 22:15	4.2	40.9
4/1/2015 22:16	4.3	40.9
4/1/2015 22:17	4.2	42.7
4/1/2015 22:19	4.3	40.6
4/1/2015 22:20	4.0	41.8
4/1/2015 22:21	4.2	42.0
4/1/2015 22:22	4.2	43.3
4/1/2015 22:24	4.3	42.4
4/1/2015 22:28	4.5	60.8
4/1/2015 22:29	4.3	44.4
4/1/2015 22:30	4.4	44.9
4/1/2015 22:33	4.4	43.1
4/1/2015 23:41	4.4	43.7
4/1/2015 23:48	4.5	45.6
4/1/2015 23:52	4.2	43.5
4/1/2015 23:53	4.4	43.7
4/1/2015 23:57	4.4	44.3
4/2/2015 0:09	4.3	43.7
4/2/2015 0:11	4.3	43.3
4/2/2015 0:13	4.3	44.0
4/2/2015 0:14	4.5	44.4
4/2/2015 0:18	4.5	45.3
4/2/2015 1:20	4.4	44.4
4/2/2015 3:02	4.5	42.8
4/2/2015 3:03	4.2	43.5
4/2/2015 3:04	4.4	42.8
4/2/2015 3:23	4.5	44.0
4/2/2015 3:29	4.4	42.3
4/2/2015 3:32	4.4	41.3
4/2/2015 3:33	4.3	40.9

Day and Time of Measurement ^[1]	Average Wind Speed	Measured Leq
	(1 Minute Average)	(dBA)
4/2/2015 3:34	4.2	40.2
4/2/2015 3:35	4.1	41.9
4/2/2015 3:36	4.1	42.4
4/2/2015 3:39	4.4	41.1
4/2/2015 3:40	4.0	42.2
4/2/2015 3:41	3.9	43.9
4/2/2015 4:08	4.4	43.9
4/2/2015 4:11	4.3	42.3
4/2/2015 4:12	4.4	41.9
4/2/2015 4:13	4.5	42.4
4/2/2015 4:14	4.4	41.9
4/2/2015 4:16	4.4	43.0
4/2/2015 4:19	4.2	42.6
4/2/2015 4:20	4.1	42.8
4/2/2015 4:23	3.8	42.9
4/2/2015 22:01	3.9	47.7
4/2/2015 22:07	4.5	44.9
4/2/2015 22:09	4.4	45.8
4/2/2015 22:10	4.4	42.6
4/2/2015 22:11	4.0	39.9
4/2/2015 22:12	3.6	42.2
4/2/2015 22:13	4.1	43.2
4/2/2015 22:15	3.8	43.7
4/2/2015 22:17	4.2	47.2
4/2/2015 22:20	4.1	39.1
4/2/2015 22:21	4.0	40.5
4/2/2015 22:22	3.5	40.3
4/2/2015 22:23	3.5	40.4
4/2/2015 22:25	3.8	37.5
4/2/2015 22:28	4.0	37.7
4/2/2015 22:31	3.7	39.8
4/2/2015 22:35	3.6	39.3
4/2/2015 22:36	4.2	41.5
4/2/2015 22:38	3.9	40.7
4/2/2015 22:39	3.8	41.1
4/2/2015 22:40	3.7	40.7
4/2/2015 22:41	4.0	39.5
4/2/2015 22:42	3.6	39.7
4/2/2015 22:43	4.1	39.2
4/2/2015 22:44	4.1	39.2
4/2/2015 22:47	3.5	37.7
4/2/2015 22:48	3.7	39.4
4/2/2015 22:50	3.7	36.9
4/2/2015 22:54	3.6	41.2

Day and Time of Measurement ^[1]	Average Wind Speed	Measured Leq
	(1 Minute Average)	(dBA)
4/2/2015 22:55	3.7	37.0
4/2/2015 23:13	3.9	41.1
4/2/2015 23:14	4.3	39.0
4/2/2015 23:15	4.3	41.4
4/2/2015 23:16	3.8	41.6
4/2/2015 23:22	4.4	38.9
4/2/2015 23:23	4.5	36.3
4/2/2015 23:24	3.5	40.4
4/2/2015 23:26	4.2	34.8
4/2/2015 23:44	3.5	40.3
4/2/2015 23:45	3.6	37.1
4/2/2015 23:46	4.2	33.1
4/3/2015 3:36	3.5	37.8
4/3/2015 3:37	3.7	37.5
4/3/2015 3:38	3.8	36.9
4/3/2015 3:39	3.6	36.5
4/3/2015 3:40	3.5	37.3
4/3/2015 3:41	3.7	36.8
4/3/2015 3:42	3.7	36.5
4/3/2015 3:43	3.7	37.7
4/3/2015 3:44	3.9	37.6
4/3/2015 3:45	3.9	38.4
4/3/2015 3:46	4.0	39.1
4/3/2015 3:47	4.1	38.9
4/3/2015 3:48	4.1	38.1
4/3/2015 3:49	4.1	37.4
4/3/2015 3:50	4.0	37.2
4/3/2015 3:51	4.0	37.5
4/3/2015 3:52	4.0	38.6
4/3/2015 3:53	4.1	37.3
4/3/2015 3:54	4.0	36.6
4/3/2015 3:55	3.7	35.5
4/3/2015 3:56	3.5	33.8
4/3/2015 4:13	3.6	36.8
4/3/2015 4:14	3.8	37.5
4/3/2015 4:15	3.8	37.2
4/3/2015 4:16	3.9	37.4
4/3/2015 4:17	4.1	38.6
4/3/2015 4:18	4.1	39.4
4/3/2015 4:19	4.4	39.2
4/3/2015 4:20	4.3	40.2
4/3/2015 4:21	4.4	42.0
4/3/2015 4:27	4.3	39.0
4/3/2015 4:28	4.3	38.9

Day and Time of Measurement ^[1]	Average Wind Speed	Measured Leq
	(1 Minute Average)	(dBA)
4/3/2015 4:29	4.2	38.5
4/3/2015 4:30	4.2	38.5
4/3/2015 4:31	4.0	38.6
4/3/2015 4:32	4.2	37.7
4/3/2015 4:33	3.8	38.7
4/3/2015 4:34	4.3	39.2
4/3/2015 4:35	4.3	38.6
4/3/2015 4:36	4.4	40.6
4/3/2015 4:37	4.4	41.2
4/5/2015 22:30	4.2	37.7
4/5/2015 22:31	3.7	36.5
4/5/2015 22:32	3.8	37.1
4/5/2015 22:50	3.6	37.9
4/5/2015 22:51	4.1	38.9
4/5/2015 22:52	4.0	38.3
4/5/2015 22:53	4.2	34.3
4/5/2015 22:58	4.1	37.1
4/5/2015 22:59	4.0	35.3
4/5/2015 23:01	3.5	38.8
4/5/2015 23:02	3.9	37.3
4/5/2015 23:03	3.9	34.5
4/5/2015 23:04	3.6	33.2
4/5/2015 23:11	3.7	38.5
4/5/2015 23:12	4.0	39.9
4/5/2015 23:13	4.0	38.0
4/5/2015 23:14	4.3	39.6
4/5/2015 23:15	4.1	39.4
4/5/2015 23:16	4.4	38.9
4/5/2015 23:17	3.8	37.8
4/5/2015 23:18	4.0	37.0
4/5/2015 23:19	3.5	38.7
4/5/2015 23:20	3.7	39.5
4/5/2015 23:21	3.8	39.4
4/5/2015 23:22	4.3	37.4
4/5/2015 23:23	3.8	35.9
4/5/2015 23:24	3.5	40.0
4/5/2015 23:30	4.4	37.3
4/5/2015 23:31	3.7	43.2
4/5/2015 23:32	3.8	42.4
4/5/2015 23:40	4.4	43.3
4/5/2015 23:43	4.0	44.3
4/5/2015 23:45	4.4	39.7
4/5/2015 23:46	4.2	41.1
4/5/2015 23:47	4.4	43.9

Day and Time of Measurement ^[1]	Average Wind Speed	Measured Leq
	(1 Minute Average)	(dBA)
4/5/2015 23:48	4.3	43.7
4/5/2015 23:51	4.3	42.0
4/5/2015 23:53	4.4	40.8
4/5/2015 23:55	4.5	41.5
4/5/2015 23:56	4.2	43.3
4/6/2015 0:02	4.0	40.9
4/6/2015 0:05	4.4	41.4
4/6/2015 0:06	4.5	39.6
4/6/2015 0:08	3.9	38.8
4/6/2015 0:09	4.1	38.5
4/6/2015 0:10	4.0	38.4
4/6/2015 0:11	3.6	42.5
4/6/2015 0:12	4.4	39.4
4/6/2015 0:14	3.8	42.0
4/6/2015 0:17	4.1	37.4
4/6/2015 0:18	4.0	39.5
4/6/2015 0:19	3.6	39.7
4/6/2015 0:20	4.2	40.0
4/6/2015 0:22	4.2	40.2
4/6/2015 0:24	4.0	36.9
4/6/2015 0:25	4.1	39.6
4/6/2015 0:27	4.3	39.6
4/6/2015 0:28	3.8	39.3
4/6/2015 0:29	4.3	35.7
4/6/2015 0:30	3.8	37.8
4/6/2015 0:32	3.8	36.6
4/6/2015 0:33	3.8	37.6
4/6/2015 0:34	3.6	35.1
4/6/2015 0:44	3.8	35.9
4/6/2015 0:45	3.6	36.6
4/6/2015 2:14	3.6	36.9
4/6/2015 2:21	4.2	40.2
4/6/2015 2:22	3.6	38.2
4/6/2015 2:23	4.1	38.8
4/6/2015 2:24	3.6	41.4
4/6/2015 2:25	4.3	37.1
4/6/2015 2:26	4.2	39.5
4/6/2015 2:29	4.1	40.4
4/6/2015 2:31	4.2	37.0
4/6/2015 2:32	4.2	34.6
4/6/2015 3:09	3.7	34.5
4/6/2015 4:00	3.6	37.3
4/6/2015 4:02	3.6	37.5
4/6/2015 4:03	3.5	37.4

Day and Time of Measurement ^[1]	Average Wind Speed	Measured Leq
	(1 Minute Average)	(dBA)
4/6/2015 4:05	3.8	36.9
4/6/2015 4:06	3.5	36.9
4/6/2015 4:38	3.7	39.0
4/6/2015 4:39	3.5	40.0
4/6/2015 4:40	3.8	39.4
4/6/2015 4:41	3.8	39.1
4/6/2015 4:42	3.8	39.4
4/6/2015 4:43	3.7	39.1
4/6/2015 4:44	3.8	39.2
4/6/2015 4:45	4.0	39.9
4/6/2015 4:46	3.7	38.8
4/6/2015 4:47	3.8	39.4
4/6/2015 4:48	3.7	39.3
4/6/2015 4:49	3.8	39.3
4/6/2015 4:50	3.8	39.5
4/6/2015 4:51	4.1	38.5
4/6/2015 4:52	3.9	38.8
4/6/2015 4:53	3.9	38.3
4/6/2015 4:54	3.8	40.7
4/6/2015 4:55	4.0	40.3
4/6/2015 4:56	4.3	40.5
4/6/2015 4:57	4.2	40.1
4/6/2015 4:58	4.1	39.5
4/6/2015 4:59	4.3	39.4
2/27/2015 23:53	4.6	44.6
2/27/2015 23:56	4.6	42.6
2/27/2015 23:57	4.6	42.2
2/27/2015 23:58	4.7	43.9
2/27/2015 23:59	4.7	41.5
2/28/2015 0:00	4.6	40.6
2/28/2015 0:01	4.6	42.2
2/28/2015 0:02	4.6	43.6
2/28/2015 0:03	4.6	42.8
2/28/2015 0:06	4.5	42.3
2/28/2015 0:07	4.6	41.3
2/28/2015 0:09	4.7	41.8
2/28/2015 0:11	4.6	39.8
2/28/2015 0:15	4.6	40.8
2/28/2015 0:16	4.7	41.1
2/28/2015 0:18	4.6	41.9
2/28/2015 0:19	4.7	41.4
2/28/2015 1:03	4.7	41.7
2/28/2015 1:04	4.6	40.9
2/28/2015 1:07	4.5	42.1

Day and Time of Measurement ^[1]	Average Wind Speed	Measured Leq
	(1 Minute Average)	(dBA)
2/28/2015 1:23	4.6	42.3
2/28/2015 1:24	4.9	43.9
2/28/2015 1:25	4.6	45.0
2/28/2015 1:27	4.5	44.3
2/28/2015 1:28	4.7	43.8
2/28/2015 1:30	4.6	43.8
2/28/2015 1:33	4.9	45.3
2/28/2015 1:34	4.6	45.4
2/28/2015 1:35	4.8	45.9
2/28/2015 1:38	5.0	43.7
2/28/2015 1:39	4.8	45.0
2/28/2015 1:40	4.8	45.4
2/28/2015 1:41	4.7	45.3
2/28/2015 1:42	5.1	44.9
2/28/2015 1:44	5.0	46.2
2/28/2015 1:46	5.3	45.3
2/28/2015 1:47	5.2	45.5
2/28/2015 1:48	5.0	45.4
2/28/2015 1:49	5.0	45.6
2/28/2015 1:50	5.3	44.7
2/28/2015 1:51	4.9	45.2
2/28/2015 1:52	5.1	43.7
2/28/2015 1:53	5.2	45.1
2/28/2015 1:54	5.3	44.9
2/28/2015 1:55	5.1	44.3
2/28/2015 1:56	5.0	43.6
2/28/2015 1:57	5.2	45.6
2/28/2015 1:58	5.2	44.0
2/28/2015 1:59	5.2	43.8
2/28/2015 2:00	5.1	43.0
2/28/2015 2:01	5.2	42.8
2/28/2015 2:02	5.3	42.8
2/28/2015 2:03	4.9	42.6
2/28/2015 2:04	5.1	41.9
2/28/2015 2:05	4.9	41.7
2/28/2015 2:06	5.1	41.5
2/28/2015 2:07	5.0	42.7
2/28/2015 2:08	4.9	41.9
2/28/2015 2:09	4.8	41.9
2/28/2015 2:10	5.2	42.1
2/28/2015 2:11	5.0	42.0
2/28/2015 2:12	4.8	41.2
2/28/2015 2:13	4.7	40.2
2/28/2015 2:14	4.6	42.8

Day and Time of Measurement ^[1]	Average Wind Speed	Measured Leq
	(1 Minute Average)	(dBA)
2/28/2015 2:15	4.6	41.7
2/28/2015 2:16	4.5	39.9
2/28/2015 2:22	4.6	40.6
2/28/2015 2:24	4.5	40.5
2/28/2015 2:28	4.5	41.1
2/28/2015 2:31	4.6	41.4
2/28/2015 2:45	4.7	41.0
2/28/2015 2:46	4.5	41.5
2/28/2015 2:47	4.8	42.1
2/28/2015 2:48	4.7	42.0
2/28/2015 2:49	4.9	41.1
2/28/2015 2:50	4.7	42.6
2/28/2015 2:51	4.7	41.9
2/28/2015 2:52	4.7	43.8
2/28/2015 2:54	4.5	44.8
2/28/2015 3:02	4.6	42.3
2/28/2015 3:04	4.5	42.8
2/28/2015 3:05	5.0	41.9
2/28/2015 3:07	4.9	43.2
2/28/2015 3:08	4.8	42.9
2/28/2015 3:09	5.0	41.5
2/28/2015 3:10	4.8	42.3
2/28/2015 3:11	5.0	43.4
2/28/2015 3:12	5.2	44.1
2/28/2015 3:13	4.9	42.5
2/28/2015 3:14	5.1	43.7
2/28/2015 3:15	4.7	44.2
2/28/2015 3:16	4.6	43.2
2/28/2015 3:18	4.8	42.3
2/28/2015 3:21	4.5	41.8
2/28/2015 3:22	4.6	41.3
2/28/2015 3:24	4.8	40.3
2/28/2015 3:25	4.8	43.0
2/28/2015 3:26	4.8	40.9
2/28/2015 3:27	4.7	41.8
2/28/2015 3:28	5.0	44.2
2/28/2015 3:29	4.6	42.1
2/28/2015 3:30	4.8	43.4
2/28/2015 3:31	4.8	43.8
2/28/2015 3:32	4.7	44.6
2/28/2015 3:33	4.6	46.5
2/28/2015 3:35	4.6	45.7
2/28/2015 3:36	4.7	44.9
2/28/2015 3:39	4.5	44.9

Day and Time of Measurement ^[1]	Average Wind Speed	Measured Leq
	(1 Minute Average)	(dBA)
2/28/2015 3:41	4.9	44.4
2/28/2015 3:42	4.7	42.7
2/28/2015 3:44	4.6	44.3
2/28/2015 3:45	5.0	44.2
2/28/2015 3:46	5.1	44.8
2/28/2015 3:47	5.3	44.9
2/28/2015 3:48	5.2	43.9
2/28/2015 3:49	4.8	43.8
2/28/2015 3:50	5.0	44.6
2/28/2015 3:51	5.0	44.5
2/28/2015 3:52	4.9	44.2
2/28/2015 3:53	5.1	45.6
2/28/2015 3:54	4.9	44.9
2/28/2015 3:55	4.9	43.8
2/28/2015 3:56	4.6	44.0
2/28/2015 3:57	4.9	43.4
2/28/2015 3:58	5.0	42.8
2/28/2015 3:59	4.8	42.5
2/28/2015 4:00	4.9	42.5
2/28/2015 4:01	4.9	41.4
2/28/2015 4:02	5.0	42.3
2/28/2015 4:03	5.1	42.2
2/28/2015 4:04	4.8	42.3
2/28/2015 4:05	5.0	41.8
2/28/2015 4:06	5.2	41.7
2/28/2015 4:07	5.0	40.9
2/28/2015 4:08	4.8	40.5
2/28/2015 4:09	4.7	40.6
2/28/2015 4:10	4.7	40.6
2/28/2015 4:11	4.5	40.5
2/28/2015 4:12	4.5	40.8
2/28/2015 4:13	4.5	40.8
2/28/2015 4:14	4.5	41.7
2/28/2015 4:16	4.7	42.5
2/28/2015 4:40	4.8	43.1
2/28/2015 4:41	4.8	43.5
2/28/2015 4:42	4.8	43.3
2/28/2015 4:43	4.9	40.6
2/28/2015 4:44	4.8	40.2
2/28/2015 4:45	5.0	40.8
2/28/2015 4:46	5.1	42.1
2/28/2015 4:47	4.9	41.2
2/28/2015 4:48	4.9	41.9
2/28/2015 4:49	4.8	42.4

Day and Time of Measurement ^[1]	Average Wind Speed	Measured Leq
	(1 Minute Average)	(dBA)
2/28/2015 4:50	4.8	41.5
2/28/2015 4:51	4.6	42.3
2/28/2015 4:52	4.6	43.2
2/28/2015 4:53	4.8	42.1
2/28/2015 4:54	4.5	40.9
2/28/2015 4:55	4.6	39.2
3/1/2015 2:46	5.0	38.5
3/1/2015 2:47	4.9	37.2
3/1/2015 2:49	4.8	36.7
3/1/2015 2:50	4.6	36.8
3/1/2015 2:51	4.8	36.2
3/1/2015 2:53	4.5	40.1
3/1/2015 4:46	4.6	38.4
3/2/2015 0:15	4.6	40.1
3/2/2015 0:17	4.8	41.8
3/2/2015 0:24	4.5	40.7
3/2/2015 0:39	4.7	40.6
3/2/2015 0:47	4.7	39.9
3/2/2015 0:49	4.7	41.4
3/2/2015 0:55	4.6	45.6
3/2/2015 1:03	4.6	35.9
3/2/2015 1:08	4.7	36.0
3/2/2015 1:09	4.5	35.3
3/2/2015 1:10	4.6	37.4
3/2/2015 1:17	4.7	48.3
3/2/2015 3:16	4.9	46.5
3/2/2015 3:17	5.0	46.6
3/2/2015 3:18	4.9	47.3
3/2/2015 3:19	4.9	46.3
3/2/2015 3:20	5.2	45.7
3/2/2015 3:21	5.0	46.5
3/2/2015 3:22	5.3	47.4
3/2/2015 3:23	5.0	45.7
3/2/2015 3:24	5.3	47.9
3/2/2015 3:25	5.4	45.9
3/2/2015 3:30	5.3	48.9
3/2/2015 3:33	5.0	47.8
3/2/2015 3:34	5.4	48.6
3/2/2015 3:35	5.4	47.9
3/2/2015 3:36	5.3	45.9
3/2/2015 3:37	5.5	46.8
3/2/2015 3:41	5.1	50.6
3/2/2015 3:43	5.3	49.7
3/2/2015 3:44	5.2	49.4

Day and Time of Measurement ^[1]	Average Wind Speed	Measured Leq
	(1 Minute Average)	(dBA)
3/2/2015 3:50	5.3	50.3
3/2/2015 3:54	5.3	49.0
3/2/2015 3:55	5.1	47.0
3/2/2015 3:59	5.3	48.1
3/2/2015 4:10	5.2	48.0
3/2/2015 4:16	5.2	48.9
3/2/2015 4:21	5.1	50.2
3/2/2015 4:22	5.5	46.8
3/2/2015 4:24	5.5	43.0
3/2/2015 4:36	5.3	41.8
3/2/2015 4:37	5.5	42.8
3/2/2015 4:40	4.7	43.7
3/2/2015 4:43	5.3	44.6
3/2/2015 4:44	5.1	46.0
3/2/2015 4:45	4.6	47.1
3/2/2015 4:49	4.9	45.5
3/2/2015 4:51	4.6	45.0
3/2/2015 4:52	4.8	46.2
3/2/2015 4:55	4.7	46.9
3/2/2015 4:56	5.0	49.5
3/2/2015 4:57	5.2	46.7
3/2/2015 4:58	4.7	49.2
3/2/2015 4:59	4.6	36.8
3/2/2015 22:37	4.6	36.9
3/2/2015 23:44	4.8	36.1
3/2/2015 23:45	4.7	37.0
3/2/2015 23:46	4.7	38.4
3/2/2015 23:47	4.6	39.4
3/2/2015 23:48	4.6	40.1
3/2/2015 23:49	4.6	41.5
3/2/2015 23:50	4.6	38.7
3/2/2015 23:51	4.5	43.0
3/3/2015 0:02	4.5	44.0
3/3/2015 0:03	4.6	37.8
3/3/2015 0:06	4.7	38.1
3/3/2015 0:07	4.9	39.7
3/3/2015 0:08	5.0	39.5
3/3/2015 0:09	5.0	38.2
3/3/2015 0:10	5.1	40.5
3/3/2015 0:11	5.1	40.7
3/3/2015 0:12	5.0	39.9
3/3/2015 0:13	4.9	38.2
3/3/2015 0:14	5.1	37.8
3/3/2015 0:15	5.1	37.9

Day and Time of Measurement ^[1]	Average Wind Speed	Measured Leq
	(1 Minute Average)	(dBA)
3/3/2015 0:16	4.9	39.2
3/3/2015 0:17	4.6	39.9
3/3/2015 0:18	4.7	39.6
3/3/2015 0:24	4.7	39.4
3/3/2015 0:25	4.5	40.3
3/3/2015 0:26	4.8	42.1
3/3/2015 0:36	4.5	39.7
3/3/2015 0:39	4.6	40.1
3/3/2015 0:40	4.6	42.4
3/3/2015 0:48	4.8	43.5
3/3/2015 0:49	4.7	42.0
3/3/2015 0:50	4.6	41.2
3/3/2015 0:51	4.5	43.9
3/3/2015 0:54	4.6	43.0
3/3/2015 0:55	4.6	43.0
3/3/2015 0:56	4.8	43.6
3/3/2015 0:57	4.6	42.4
3/3/2015 0:58	4.9	42.8
3/3/2015 1:01	5.0	41.5
3/3/2015 1:02	4.8	41.2
3/3/2015 1:03	4.7	40.5
3/3/2015 1:04	4.7	40.8
3/3/2015 1:05	4.7	38.1
3/3/2015 1:06	5.1	38.8
3/3/2015 1:07	4.9	37.4
3/3/2015 1:08	4.9	37.8
3/3/2015 1:09	5.0	37.8
3/3/2015 1:10	4.7	36.0
3/3/2015 1:11	4.7	36.2
3/3/2015 1:12	4.8	37.4
3/3/2015 1:13	4.9	35.8
3/3/2015 1:14	4.5	36.0
3/3/2015 1:15	4.6	35.7
3/3/2015 1:16	4.5	39.8
3/3/2015 3:07	4.5	39.5
3/3/2015 3:08	4.7	38.2
3/3/2015 3:09	4.6	37.9
3/3/2015 3:10	4.5	37.2
3/3/2015 3:12	4.6	39.1
3/3/2015 3:18	5.0	43.0
3/3/2015 3:57	4.8	41.5
3/3/2015 3:58	4.9	39.2
3/3/2015 4:00	4.6	40.5
3/3/2015 4:01	4.6	40.7

Day and Time of Measurement ^[1]	Average Wind Speed	Measured Leq
	(1 Minute Average)	(dBA)
3/3/2015 4:02	4.6	40.1
3/3/2015 4:08	4.8	39.9
3/3/2015 4:10	4.6	40.6
3/3/2015 4:11	4.5	39.3
3/3/2015 4:16	4.5	39.6
3/3/2015 4:18	4.6	39.3
3/3/2015 4:19	4.5	42.4
3/3/2015 4:25	4.7	40.0
3/3/2015 4:38	4.9	39.5
3/3/2015 4:40	4.7	39.6
3/3/2015 4:41	4.9	50.4
3/3/2015 22:10	4.8	51.1
3/3/2015 22:11	4.9	49.5
3/3/2015 22:12	4.7	49.3
3/3/2015 22:14	4.7	43.9
3/3/2015 22:20	4.7	47.4
3/3/2015 22:21	5.4	50.4
3/3/2015 22:24	5.2	50.6
3/3/2015 22:27	5.3	46.6
3/3/2015 22:30	4.7	50.6
3/3/2015 22:34	4.7	45.0
3/3/2015 22:37	5.4	48.4
3/3/2015 22:39	5.0	45.3
3/3/2015 22:40	4.8	48.0
3/3/2015 22:41	4.8	41.3
3/3/2015 22:42	4.9	46.0
3/3/2015 22:44	4.6	44.6
3/3/2015 22:48	4.7	43.6
3/3/2015 22:49	4.6	44.1
3/3/2015 22:51	4.6	44.5
3/3/2015 22:52	5.2	50.6
3/3/2015 22:54	5.2	50.6
3/3/2015 23:00	5.3	51.2
3/3/2015 23:04	5.5	47.2
3/3/2015 23:06	4.9	50.6
3/3/2015 23:07	5.1	44.0
3/3/2015 23:08	4.5	45.9
3/3/2015 23:10	5.2	44.9
3/3/2015 23:14	4.8	45.3
3/3/2015 23:15	5.0	45.1
3/3/2015 23:17	4.8	44.0
3/3/2015 23:18	4.6	45.8
3/3/2015 23:19	5.0	47.3
3/3/2015 23:20	4.6	43.1

Day and Time of Measurement ^[1]	Average Wind Speed	Measured Leq
	(1 Minute Average)	(dBA)
3/3/2015 23:21	4.6	45.4
3/3/2015 23:23	4.6	47.3
3/3/2015 23:24	5.1	45.3
3/3/2015 23:26	5.2	45.8
3/3/2015 23:30	4.9	44.9
3/3/2015 23:31	5.1	48.3
3/3/2015 23:33	5.3	46.8
3/3/2015 23:34	5.1	48.6
3/3/2015 23:35	5.4	48.7
3/3/2015 23:36	4.9	46.3
3/3/2015 23:37	5.2	49.3
3/3/2015 23:41	5.4	47.3
3/3/2015 23:45	5.4	49.0
3/3/2015 23:47	5.0	47.7
3/3/2015 23:48	5.2	47.3
3/3/2015 23:49	5.4	50.4
3/3/2015 23:50	4.8	44.8
3/3/2015 23:53	5.1	50.6
3/3/2015 23:54	5.5	45.0
3/3/2015 23:55	4.9	46.9
3/3/2015 23:56	5.2	47.4
3/3/2015 23:57	4.8	39.2
3/3/2015 23:58	4.7	49.9
3/4/2015 0:08	5.3	48.0
3/4/2015 0:22	5.0	43.3
3/4/2015 0:26	5.2	47.1
3/4/2015 0:28	4.9	42.7
3/4/2015 0:29	5.3	50.9
3/4/2015 0:32	5.1	46.6
3/4/2015 0:35	5.0	45.4
3/4/2015 0:36	5.0	46.8
3/4/2015 0:37	5.2	45.2
3/4/2015 0:38	5.1	46.3
3/4/2015 0:40	4.7	45.6
3/4/2015 0:52	5.1	47.0
3/4/2015 0:54	5.2	49.4
3/4/2015 0:55	5.4	46.7
3/4/2015 0:57	5.1	44.6
3/4/2015 0:58	4.8	42.0
3/4/2015 0:59	4.8	43.2
3/4/2015 1:02	4.6	43.2
3/4/2015 1:03	4.8	47.1
3/4/2015 1:04	5.3	46.6
3/4/2015 1:05	5.0	41.3

Day and Time of Measurement ^[1]	Average Wind Speed	Measured Leq
	(1 Minute Average)	(dBA)
3/4/2015 1:06	5.1	44.5
3/4/2015 1:24	4.7	47.8
3/4/2015 1:25	4.8	49.7
3/4/2015 1:26	4.6	46.5
3/4/2015 1:28	5.1	46.6
3/4/2015 1:29	5.0	45.4
3/4/2015 1:30	4.8	45.6
3/4/2015 1:31	4.5	43.3
3/4/2015 1:32	4.9	51.2
3/4/2015 1:33	5.4	50.9
3/4/2015 1:35	5.2	45.6
3/4/2015 1:37	5.0	43.1
3/4/2015 1:38	4.8	43.6
3/4/2015 1:40	5.4	43.1
3/4/2015 1:43	5.4	48.3
3/4/2015 2:02	5.2	44.5
3/4/2015 2:03	4.6	40.6
3/4/2015 2:04	5.2	46.8
3/4/2015 2:08	4.9	42.6
3/4/2015 2:09	5.3	46.6
3/4/2015 2:12	5.0	51.2
3/4/2015 2:13	4.8	45.8
3/4/2015 2:16	4.8	43.1
3/4/2015 2:17	4.5	48.9
3/4/2015 2:18	5.4	45.5
3/4/2015 2:21	4.7	42.9
3/4/2015 2:22	4.7	47.4
3/4/2015 2:23	5.5	51.2
3/4/2015 2:24	5.5	45.9
3/4/2015 2:25	5.1	44.2
3/4/2015 2:26	5.0	45.5
3/4/2015 2:27	5.0	48.8
3/4/2015 2:28	4.7	41.2
3/4/2015 2:30	4.8	41.5
3/4/2015 2:37	4.8	44.4
3/4/2015 2:40	4.9	41.3
3/4/2015 2:41	5.2	47.0
3/4/2015 2:48	5.1	41.1
3/4/2015 2:49	4.7	45.9
3/4/2015 2:55	5.0	43.1
3/4/2015 2:56	5.1	44.3
3/4/2015 3:00	4.7	46.5
3/4/2015 3:02	4.8	44.3
3/4/2015 3:03	4.9	46.2

Day and Time of Measurement ^[1]	Average Wind Speed	Measured Leq
	(1 Minute Average)	(dBA)
3/4/2015 3:06	4.9	41.5
3/4/2015 3:07	5.3	48.5
3/6/2015 23:29	5.2	46.9
3/7/2015 0:05	5.2	49.5
3/7/2015 0:10	5.3	46.8
3/7/2015 0:21	5.2	43.9
3/7/2015 0:23	4.6	47.9
3/7/2015 0:24	5.3	42.8
3/7/2015 0:28	5.2	49.8
3/7/2015 0:30	5.3	49.7
3/7/2015 0:33	5.3	48.1
3/7/2015 0:39	4.9	43.7
3/7/2015 0:41	4.8	46.4
3/7/2015 0:43	5.0	51.3
3/7/2015 0:46	4.9	44.8
3/7/2015 0:48	5.2	51.0
3/7/2015 0:49	5.5	48.1
3/7/2015 0:55	5.2	47.9
3/7/2015 0:59	5.5	46.1
3/7/2015 1:00	5.2	43.7
3/7/2015 1:01	4.5	47.4
3/7/2015 1:02	4.9	49.9
3/7/2015 1:05	4.7	42.7
3/7/2015 1:07	4.6	45.2
3/7/2015 1:08	4.9	45.3
3/7/2015 1:09	5.3	48.2
3/7/2015 1:10	5.0	46.2
3/7/2015 1:14	5.5	48.3
3/7/2015 1:15	5.2	46.6
3/7/2015 1:17	5.1	44.5
3/7/2015 1:18	5.1	48.4
3/7/2015 1:19	4.8	46.7
3/7/2015 1:21	5.3	48.7
3/7/2015 1:22	5.2	48.8
3/7/2015 1:24	5.4	47.2
3/7/2015 1:28	5.3	45.7
3/7/2015 1:30	5.1	43.7
3/7/2015 1:31	4.8	43.0
3/7/2015 1:32	4.5	45.2
3/7/2015 1:33	5.3	47.2
3/7/2015 1:34	5.2	46.4
3/7/2015 1:35	5.1	46.6
3/7/2015 1:36	5.0	43.8
3/7/2015 1:37	4.6	41.0

Day and Time of Measurement ^[1]	Average Wind Speed	Measured Leq
	(1 Minute Average)	(dBA)
3/7/2015 1:38	4.8	42.9
3/7/2015 1:44	4.6	46.9
3/7/2015 1:45	5.4	45.3
3/7/2015 1:46	5.0	43.5
3/7/2015 1:47	4.6	48.0
3/7/2015 1:48	5.4	45.7
3/7/2015 1:50	5.1	44.0
3/7/2015 1:51	4.8	47.6
3/7/2015 1:52	5.4	46.4
3/7/2015 1:53	5.3	49.8
3/7/2015 1:54	4.9	46.9
3/7/2015 1:56	5.4	49.1
3/7/2015 1:57	5.1	47.1
3/7/2015 1:59	5.4	45.2
3/7/2015 2:00	5.0	46.3
3/7/2015 2:01	5.3	47.0
3/7/2015 2:02	5.3	47.1
3/7/2015 2:03	5.2	47.7
3/7/2015 2:04	4.6	45.2
3/7/2015 2:06	5.2	44.3
3/7/2015 2:07	4.8	47.1
3/7/2015 2:08	5.0	48.4
3/7/2015 2:09	4.8	46.2
3/7/2015 2:13	5.2	44.4
3/7/2015 2:14	4.5	46.0
3/7/2015 2:15	4.9	47.5
3/7/2015 2:16	5.2	47.5
3/7/2015 2:18	5.0	44.2
3/7/2015 2:20	5.0	49.2
3/7/2015 2:21	5.1	47.1
3/7/2015 2:23	5.2	46.9
3/7/2015 2:26	5.5	48.8
3/7/2015 2:27	5.5	47.2
3/7/2015 2:30	5.2	44.3
3/7/2015 2:31	4.7	45.0
3/7/2015 2:32	5.2	50.6
3/7/2015 2:33	5.0	47.5
3/7/2015 2:38	5.5	49.5
3/7/2015 2:39	5.3	48.2
3/7/2015 2:42	5.3	47.1
3/7/2015 2:51	5.4	47.3
3/7/2015 2:52	5.4	47.3
3/7/2015 2:53	5.5	47.2
3/7/2015 2:54	5.5	51.1

Day and Time of Measurement ^[1]	Average Wind Speed	Measured Leq
	(1 Minute Average)	(dBA)
3/7/2015 2:55	5.0	51.2
3/7/2015 2:57	5.3	50.9
3/7/2015 3:10	5.2	44.6
3/7/2015 3:18	5.0	45.6
3/7/2015 3:19	5.3	45.6
3/7/2015 3:20	5.0	46.1
3/7/2015 3:21	5.2	48.9
3/7/2015 3:22	5.5	49.3
3/7/2015 3:28	5.2	46.6
3/7/2015 3:30	5.0	45.8
3/7/2015 3:32	5.1	48.5
3/7/2015 3:33	5.3	46.9
3/7/2015 3:38	5.3	44.3
3/7/2015 3:39	5.2	49.0
3/7/2015 3:40	5.4	47.9
3/7/2015 3:42	5.3	48.0
3/7/2015 3:45	5.1	44.7
3/8/2015 0:59	4.7	44.5
3/8/2015 1:00	4.6	40.6
3/8/2015 1:01	4.5	43.5
3/8/2015 1:03	5.0	42.5
3/8/2015 1:05	5.0	43.0
3/8/2015 1:08	5.2	44.3
3/8/2015 1:12	4.8	43.2
3/8/2015 1:13	4.5	51.1
3/8/2015 1:14	5.3	47.1
3/8/2015 1:16	5.4	44.6
3/8/2015 1:17	4.7	44.7
3/8/2015 1:18	4.7	42.5
3/8/2015 1:19	5.0	43.6
3/8/2015 1:22	4.7	42.2
3/8/2015 1:23	4.9	44.7
3/8/2015 1:26	4.9	47.1
3/8/2015 1:27	4.8	43.1
3/8/2015 1:28	4.6	42.9
3/8/2015 1:29	4.5	46.6
3/8/2015 1:34	5.0	44.8
3/8/2015 1:35	4.6	43.0
3/8/2015 1:36	5.2	42.9
3/8/2015 1:39	5.1	44.4
3/8/2015 1:42	5.1	43.2
3/8/2015 1:43	4.7	40.3
3/8/2015 1:45	5.2	45.1
3/8/2015 1:48	5.0	43.1

Day and Time of Measurement ^[1]	Average Wind Speed	Measured Leq
	(1 Minute Average)	(dBA)
3/8/2015 1:49	4.6	42.2
3/8/2015 1:50	4.6	41.1
3/8/2015 1:51	5.4	46.9
3/9/2015 1:19	5.4	46.7
3/9/2015 1:20	5.2	45.8
3/9/2015 1:22	5.3	46.8
3/9/2015 1:23	5.4	46.0
3/9/2015 2:13	5.4	47.0
3/9/2015 2:14	5.3	46.0
3/9/2015 2:16	5.4	45.5
3/9/2015 2:18	5.4	47.8
3/9/2015 2:19	4.7	43.7
3/9/2015 2:25	4.8	43.7
3/9/2015 2:26	4.8	46.0
3/9/2015 2:27	5.2	42.8
3/9/2015 2:28	4.5	43.4
3/9/2015 2:29	4.8	42.7
3/9/2015 2:30	4.8	43.3
3/9/2015 2:33	4.8	43.7
3/9/2015 2:37	4.8	41.6
3/9/2015 2:38	4.6	41.3
3/9/2015 2:43	4.9	44.6
3/9/2015 2:46	5.0	42.8
3/9/2015 2:47	4.6	43.6
3/9/2015 2:48	4.6	43.5
3/9/2015 2:49	4.7	41.7
3/9/2015 2:50	4.6	46.9
3/9/2015 2:52	5.1	44.0
3/9/2015 2:53	4.8	42.8
3/9/2015 2:54	4.6	44.2
3/9/2015 2:55	5.0	45.3
3/9/2015 2:56	5.2	42.2
3/9/2015 2:57	4.5	43.4
3/9/2015 3:05	4.7	45.2
3/9/2015 3:06	4.9	42.7
3/9/2015 3:07	4.5	41.5
3/9/2015 3:08	4.8	41.2
3/9/2015 3:10	5.1	44.1
3/9/2015 3:12	4.5	42.6
3/9/2015 3:13	4.6	45.1
3/9/2015 3:14	4.8	44.6
3/9/2015 3:15	4.9	45.2
3/9/2015 3:16	5.0	43.0
3/9/2015 3:17	5.2	41.6

Day and Time of Measurement ^[1]	Average Wind Speed	Measured Leq
	(1 Minute Average)	(dBA)
3/9/2015 3:20	4.6	46.3
3/9/2015 3:22	5.0	43.7
3/9/2015 3:23	4.8	43.6
3/9/2015 3:24	4.5	40.7
3/9/2015 3:25	4.6	44.4
3/9/2015 3:36	4.9	43.6
3/9/2015 3:37	4.8	44.8
3/9/2015 3:38	4.7	39.9
3/9/2015 3:39	4.5	43.3
3/9/2015 3:42	4.7	44.7
3/9/2015 3:43	5.0	42.9
3/9/2015 3:44	4.6	41.6
3/9/2015 3:46	4.9	44.5
3/9/2015 3:49	4.9	42.6
3/9/2015 3:50	4.8	43.2
3/9/2015 4:14	4.5	43.5
3/9/2015 4:16	4.7	42.7
3/9/2015 22:47	4.8	41.2
3/9/2015 23:07	4.6	45.1
3/9/2015 23:55	4.7	43.1
3/9/2015 23:56	4.6	39.9
3/10/2015 3:54	4.7	40.8
3/10/2015 4:19	4.7	41.8
3/10/2015 4:20	4.7	41.9
3/10/2015 4:21	4.7	41.4
3/10/2015 4:22	4.6	41.5
3/10/2015 4:23	4.8	40.4
3/10/2015 4:24	4.6	42.1
3/10/2015 4:49	4.7	41.5
3/10/2015 4:50	4.7	42.1
3/10/2015 4:51	4.9	42.1
3/10/2015 4:52	4.9	42.5
3/10/2015 4:53	4.9	42.4
3/10/2015 4:54	4.9	41.5
3/10/2015 4:55	4.7	42.3
3/10/2015 4:56	4.8	42.1
3/10/2015 4:57	4.8	41.1
3/10/2015 4:58	4.6	41.3
3/10/2015 4:59	5.1	43.6
3/10/2015 22:00	4.8	47.6
3/10/2015 22:01	5.5	44.3
3/10/2015 22:05	5.0	45.0
3/10/2015 22:06	5.1	45.7
3/10/2015 22:07	5.1	47.2

Day and Time of Measurement ^[1]	Average Wind Speed	Measured Leq
	(1 Minute Average)	(dBA)
3/10/2015 22:08	5.2	46.2
3/10/2015 22:09	5.3	45.3
3/10/2015 22:10	5.0	44.3
3/10/2015 22:11	4.9	44.9
3/10/2015 22:12	5.0	45.2
3/10/2015 22:13	5.0	45.6
3/10/2015 22:14	5.1	45.7
3/10/2015 22:15	5.3	45.5
3/10/2015 22:16	5.0	43.8
3/10/2015 22:17	4.9	43.0
3/10/2015 22:18	4.6	45.5
3/10/2015 22:19	5.3	45.7
3/10/2015 22:20	5.2	46.4
3/10/2015 22:21	5.5	46.5
3/10/2015 22:22	5.4	47.9
3/10/2015 22:25	5.4	46.7
3/10/2015 22:27	5.5	48.0
3/10/2015 22:28	5.3	46.1
3/10/2015 22:32	5.5	47.1
3/10/2015 22:33	5.3	47.3
3/10/2015 22:35	5.1	48.2
3/10/2015 22:37	5.1	46.2
3/10/2015 22:39	5.4	46.4
3/10/2015 22:40	5.5	47.9
3/10/2015 22:41	5.2	48.7
3/10/2015 22:43	5.3	47.2
3/10/2015 22:48	5.2	47.6
3/10/2015 23:01	5.4	49.7
3/10/2015 23:06	5.3	50.8
3/10/2015 23:09	5.5	50.1
3/10/2015 23:32	5.2	49.5
3/10/2015 23:37	5.5	48.5
3/10/2015 23:39	5.0	47.8
3/11/2015 1:24	5.5	43.5
3/11/2015 1:28	5.0	45.0
3/11/2015 1:29	5.3	46.6
3/11/2015 1:30	5.4	45.0
3/11/2015 1:31	5.1	44.0
3/11/2015 1:32	5.1	46.1
3/11/2015 1:33	5.4	44.0
3/11/2015 1:34	5.0	43.6
3/11/2015 1:35	4.9	41.6
3/11/2015 1:36	5.1	43.8
3/11/2015 1:38	4.8	44.0

Day and Time of Measurement ^[1]	Average Wind Speed	Measured Leq
	(1 Minute Average)	(dBA)
3/11/2015 1:39	5.0	44.2
3/11/2015 1:40	5.1	43.2
3/11/2015 1:41	4.9	45.7
3/11/2015 1:42	4.9	41.8
3/11/2015 1:43	4.8	42.7
3/11/2015 1:45	4.6	42.1
3/11/2015 1:46	4.8	42.1
3/11/2015 2:04	4.9	40.7
3/11/2015 2:07	4.5	40.9
3/11/2015 2:30	4.8	41.6
3/11/2015 22:00	5.1	41.8
3/11/2015 22:04	4.6	46.0
3/11/2015 22:05	4.7	39.5
3/11/2015 22:50	4.7	39.8
3/11/2015 22:58	4.6	41.7
3/11/2015 23:02	4.7	41.1
3/11/2015 23:06	4.6	41.0
3/11/2015 23:09	5.1	39.9
3/11/2015 23:22	4.7	41.9
3/11/2015 23:25	4.6	40.3
3/11/2015 23:26	4.6	40.5
3/11/2015 23:29	4.9	41.0
3/11/2015 23:32	5.0	45.2
3/11/2015 23:34	5.2	44.1
3/11/2015 23:36	5.0	38.5
3/11/2015 23:37	5.0	41.7
3/11/2015 23:59	4.7	39.3
3/12/2015 0:00	4.7	41.8
3/12/2015 0:05	4.6	43.9
3/12/2015 0:06	4.7	47.2
3/12/2015 0:07	4.7	41.9
3/12/2015 0:08	4.8	41.8
3/12/2015 0:09	4.7	41.7
3/12/2015 0:10	4.6	43.5
3/12/2015 0:11	5.0	44.9
3/12/2015 0:12	5.1	42.1
3/12/2015 0:13	4.5	46.6
3/12/2015 0:14	5.4	43.4
3/12/2015 0:16	4.8	41.6
3/12/2015 0:17	4.6	43.4
3/12/2015 0:18	4.8	44.4
3/12/2015 0:19	5.1	41.9
3/12/2015 0:20	5.1	42.1
3/12/2015 0:25	4.9	40.3

Day and Time of Measurement ^[1]	Average Wind Speed	Measured Leq
	(1 Minute Average)	(dBA)
3/12/2015 1:51	4.8	41.6
3/12/2015 1:58	4.6	44.2
3/12/2015 1:59	5.1	40.9
3/12/2015 2:00	4.6	41.5
3/12/2015 2:01	4.6	40.7
3/12/2015 2:02	4.7	40.8
3/12/2015 2:04	5.1	40.4
3/12/2015 2:06	4.6	41.9
3/12/2015 2:08	4.7	42.1
3/12/2015 2:11	4.5	43.5
3/12/2015 2:13	4.9	41.8
3/12/2015 2:14	4.6	41.4
3/12/2015 2:15	4.5	41.1
3/12/2015 2:17	4.8	42.4
3/12/2015 2:19	4.5	41.4
3/12/2015 2:20	4.8	49.0
3/12/2015 2:23	4.8	42.0
3/12/2015 2:24	4.9	38.1
3/12/2015 2:28	4.8	36.8
3/12/2015 2:44	4.6	37.2
3/12/2015 4:07	4.5	40.2
3/13/2015 0:25	4.9	42.7
3/13/2015 0:32	4.5	41.7
3/13/2015 0:33	4.6	41.7
3/13/2015 0:34	4.6	41.2
3/13/2015 0:35	4.7	42.4
3/13/2015 0:37	4.9	43.6
3/13/2015 0:40	4.9	42.5
3/13/2015 0:41	4.6	45.8
3/13/2015 0:42	4.9	45.8
3/13/2015 0:43	5.2	44.3
3/13/2015 0:44	5.1	42.5
3/13/2015 0:45	4.6	42.1
3/13/2015 1:56	4.6	42.0
3/13/2015 1:57	4.6	42.3
3/13/2015 1:58	4.7	42.2
3/13/2015 1:59	4.6	42.4
3/13/2015 2:00	4.8	42.5
3/13/2015 2:01	4.6	41.9
3/13/2015 2:02	4.5	43.0
3/13/2015 2:03	4.8	42.2
3/13/2015 2:04	4.7	41.5
3/13/2015 2:07	4.6	42.3
3/13/2015 2:10	4.8	45.0

Day and Time of Measurement ^[1]	Average Wind Speed	Measured Leq
	(1 Minute Average)	(dBA)
3/13/2015 2:11	5.2	44.3
3/13/2015 2:12	5.1	42.4
3/13/2015 2:13	4.6	42.0
3/13/2015 2:14	4.7	42.0
3/13/2015 2:16	4.6	43.2
3/13/2015 2:17	5.0	41.8
3/13/2015 2:18	4.9	41.6
3/13/2015 2:21	4.8	41.2
3/13/2015 2:23	4.7	42.7
3/13/2015 2:25	4.8	42.7
3/13/2015 2:26	4.8	42.7
3/13/2015 2:27	4.8	44.7
3/13/2015 2:28	5.0	43.3
3/13/2015 2:29	4.7	43.1
3/13/2015 2:30	4.8	41.8
3/13/2015 2:31	4.9	42.5
3/13/2015 2:33	4.8	42.6
3/13/2015 2:34	4.6	44.1
3/13/2015 2:35	5.2	43.5
3/13/2015 2:36	4.9	45.4
3/13/2015 2:37	5.4	46.4
3/13/2015 2:38	4.8	43.9
3/13/2015 2:40	5.0	44.1
3/13/2015 2:41	5.0	44.8
3/13/2015 2:42	5.1	45.9
3/13/2015 2:43	4.9	44.1
3/13/2015 2:45	5.1	43.4
3/13/2015 2:46	5.0	43.3
3/13/2015 2:47	4.8	42.0
3/13/2015 2:48	4.8	41.5
3/13/2015 2:49	4.6	42.6
3/13/2015 2:57	4.7	42.2
3/13/2015 2:58	5.1	42.5
3/13/2015 3:00	4.6	42.5
3/13/2015 3:01	4.7	43.4
3/13/2015 3:02	4.9	42.3
3/13/2015 3:03	4.6	44.4
3/13/2015 3:04	5.1	45.2
3/13/2015 3:05	5.3	45.0
3/13/2015 3:06	5.3	44.7
3/13/2015 3:07	5.1	45.7
3/13/2015 3:08	5.4	44.8
3/13/2015 3:09	5.1	44.8
3/13/2015 3:10	5.2	42.7

Day and Time of Measurement ^[1]	Average Wind Speed	Measured Leq
	(1 Minute Average)	(dBA)
3/13/2015 3:11	4.7	44.0
3/13/2015 3:12	5.1	43.7
3/13/2015 3:13	5.0	44.1
3/13/2015 3:14	5.2	45.6
3/13/2015 3:15	5.4	46.4
3/13/2015 3:16	5.4	45.2
3/13/2015 3:17	5.3	43.6
3/13/2015 3:18	4.9	48.2
3/13/2015 3:19	5.3	42.8
3/13/2015 3:22	4.9	43.0
3/13/2015 3:23	4.9	42.6
3/13/2015 3:24	4.8	43.1
3/13/2015 3:25	4.9	43.1
3/13/2015 3:26	4.8	42.9
3/13/2015 3:27	4.6	44.8
3/13/2015 3:28	5.2	43.7
3/13/2015 3:29	4.9	43.4
3/13/2015 3:30	4.9	43.7
3/13/2015 3:31	4.7	42.3
3/13/2015 3:32	4.6	41.2
3/13/2015 3:33	4.9	44.0
3/13/2015 3:36	4.9	42.2
3/13/2015 3:37	4.6	42.4
3/13/2015 3:38	4.6	41.5
3/13/2015 3:39	4.9	42.6
3/13/2015 3:41	4.5	42.0
3/13/2015 3:42	4.6	41.5
3/13/2015 3:45	4.5	42.5
3/13/2015 3:49	4.6	43.1
3/13/2015 3:50	4.7	41.4
3/13/2015 3:51	4.5	42.1
3/13/2015 3:57	4.6	42.6
3/13/2015 3:59	4.7	42.5
3/13/2015 4:00	4.6	42.9
3/13/2015 4:01	4.6	43.0
3/13/2015 4:02	4.8	42.5
3/13/2015 4:03	4.9	43.8
3/13/2015 4:05	4.9	41.6
3/13/2015 4:06	4.6	41.2
3/13/2015 4:15	4.6	41.4
3/13/2015 4:26	4.6	42.2
3/13/2015 4:39	5.2	45.4
3/13/2015 4:41	5.0	43.2
3/13/2015 4:42	4.6	42.2

Day and Time of Measurement ^[1]	Average Wind Speed	Measured Leq
	(1 Minute Average)	(dBA)
3/13/2015 4:43	4.8	42.9
3/13/2015 4:45	4.7	43.3
3/13/2015 4:46	4.6	43.0
3/13/2015 4:47	5.3	44.1
3/13/2015 4:49	4.6	46.8
3/13/2015 4:50	5.1	45.2
3/13/2015 4:51	5.0	44.6
3/13/2015 4:52	4.8	43.2
3/13/2015 4:53	4.6	42.7
3/13/2015 4:54	5.3	44.9
3/13/2015 22:04	4.9	48.0
3/13/2015 22:05	5.5	47.1
3/13/2015 22:08	4.6	48.3
3/13/2015 22:10	5.3	47.4
3/13/2015 22:12	5.1	47.1
3/13/2015 22:14	5.4	45.3
3/13/2015 22:15	5.2	44.6
3/13/2015 22:16	4.9	44.1
3/13/2015 22:17	5.1	47.5
3/13/2015 22:18	5.1	44.9
3/13/2015 22:20	4.9	44.3
3/13/2015 22:21	4.9	42.6
3/13/2015 22:22	5.0	44.5
3/13/2015 22:24	4.8	45.5
3/13/2015 22:25	5.3	43.1
3/13/2015 22:26	4.9	44.9
3/13/2015 22:28	5.0	44.2
3/13/2015 22:29	4.9	43.2
3/13/2015 22:30	4.8	42.8
3/13/2015 22:31	4.8	42.8
3/13/2015 22:33	4.8	45.2
3/13/2015 22:35	5.1	46.8
3/13/2015 22:36	4.7	45.8
3/13/2015 22:39	5.2	44.1
3/13/2015 22:40	4.8	46.7
3/13/2015 22:41	5.3	45.0
3/13/2015 22:42	5.0	44.1
3/13/2015 22:43	4.8	44.0
3/13/2015 22:44	4.6	41.5
3/13/2015 22:45	4.7	42.8
3/13/2015 22:48	4.7	44.0
3/13/2015 22:49	4.9	44.0
3/13/2015 22:50	5.0	43.2
3/13/2015 22:51	4.6	43.3

Day and Time of Measurement ^[1]	Average Wind Speed	Measured Leq
	(1 Minute Average)	(dBA)
3/13/2015 22:52	4.6	44.0
3/13/2015 22:53	4.8	43.4
3/13/2015 22:54	4.7	41.2
3/13/2015 22:55	4.7	44.3
3/13/2015 22:57	5.0	43.4
3/13/2015 22:58	4.8	42.3
3/13/2015 22:59	4.7	41.9
3/13/2015 23:06	5.2	43.3
3/13/2015 23:08	4.8	43.8
3/13/2015 23:09	4.6	42.4
3/13/2015 23:10	4.5	43.4
3/13/2015 23:11	4.7	42.2
3/13/2015 23:12	4.9	41.1
3/13/2015 23:14	4.5	42.0
3/13/2015 23:17	4.7	42.5
3/13/2015 23:20	4.5	43.3
3/13/2015 23:22	4.5	44.3
3/13/2015 23:23	4.7	44.3
3/13/2015 23:24	4.8	42.5
3/13/2015 23:25	4.6	41.8
3/13/2015 23:26	5.0	45.0
3/13/2015 23:28	5.1	42.5
3/13/2015 23:29	4.9	45.5
3/13/2015 23:31	5.3	45.5
3/13/2015 23:32	5.2	45.0
3/13/2015 23:33	5.2	47.8
3/13/2015 23:34	4.9	44.1
3/13/2015 23:36	4.9	47.4
3/13/2015 23:37	5.1	45.3
3/13/2015 23:39	4.9	46.6
3/13/2015 23:40	5.4	43.3
3/13/2015 23:41	4.8	42.0
3/13/2015 23:42	4.5	48.2
3/13/2015 23:43	5.5	44.3
3/13/2015 23:47	4.8	46.1
3/13/2015 23:48	5.3	43.8
3/13/2015 23:49	4.8	47.4
3/13/2015 23:50	5.5	45.8
3/13/2015 23:51	5.3	45.3
3/13/2015 23:52	5.3	46.0
3/13/2015 23:53	5.3	46.1
3/13/2015 23:54	5.4	45.7
3/13/2015 23:55	5.4	43.3
3/13/2015 23:56	4.9	45.8

Day and Time of Measurement ^[1]	Average Wind Speed	Measured Leq
	(1 Minute Average)	(dBA)
3/13/2015 23:57	5.2	44.2
3/13/2015 23:58	4.9	46.5
3/13/2015 23:59	5.4	45.4
3/14/2015 0:00	5.2	44.2
3/14/2015 0:01	4.8	44.3
3/14/2015 0:02	5.0	44.6
3/14/2015 0:03	4.9	45.4
3/14/2015 0:04	5.2	43.7
3/14/2015 0:05	5.0	45.9
3/14/2015 0:06	5.1	45.2
3/14/2015 0:07	5.3	43.0
3/14/2015 0:08	4.5	45.4
3/14/2015 0:09	5.4	41.6
3/14/2015 0:10	5.4	46.3
3/14/2015 0:12	5.2	43.0
3/14/2015 0:14	4.6	42.8
3/14/2015 0:15	4.7	43.9
3/14/2015 0:16	4.9	43.6
3/14/2015 0:17	4.9	40.4
3/14/2015 0:18	5.0	44.8
3/14/2015 0:20	5.3	41.8
3/14/2015 0:21	4.8	44.6
3/14/2015 0:25	5.1	45.4
3/14/2015 0:26	5.2	45.3
3/14/2015 0:27	5.2	40.5
3/14/2015 0:28	4.8	41.8
3/14/2015 0:30	4.6	42.0
3/14/2015 0:31	4.7	41.5
3/14/2015 0:33	4.5	40.4
3/14/2015 0:34	4.7	43.6
3/14/2015 0:38	4.9	41.5
3/14/2015 0:39	5.0	40.6
3/14/2015 1:06	4.9	42.1
3/14/2015 1:10	4.6	45.6
3/14/2015 1:11	5.2	44.8
3/14/2015 1:12	5.2	45.9
3/14/2015 1:13	5.4	42.5
3/14/2015 1:14	4.7	45.3
3/14/2015 1:15	5.2	42.1
3/14/2015 1:16	4.8	46.5
3/14/2015 1:18	5.3	42.4
3/14/2015 1:19	4.7	43.9
3/14/2015 1:20	4.9	44.0
3/14/2015 1:21	4.8	41.1

Day and Time of Measurement ^[1]	Average Wind Speed	Measured Leq
	(1 Minute Average)	(dBA)
3/14/2015 1:22	4.8	42.7
3/14/2015 1:24	4.6	42.9
3/14/2015 1:25	4.7	44.1
3/14/2015 1:26	5.1	45.4
3/14/2015 1:27	4.9	43.6
3/14/2015 1:28	4.8	46.3
3/14/2015 1:29	5.5	41.3
3/14/2015 1:30	4.6	43.5
3/14/2015 1:32	4.8	43.7
3/14/2015 1:33	4.8	43.0
3/14/2015 1:34	4.7	44.0
3/14/2015 1:35	5.1	41.3
3/14/2015 1:36	5.1	43.3
3/14/2015 1:42	4.6	44.9
3/14/2015 1:43	5.0	41.2
3/14/2015 1:44	4.6	42.5
3/14/2015 1:47	4.6	42.9
3/14/2015 1:48	4.8	42.1
3/14/2015 1:49	5.1	45.1
3/14/2015 1:51	5.1	44.6
3/14/2015 1:52	5.1	43.7
3/14/2015 1:53	5.0	40.5
3/14/2015 1:54	4.8	48.6
3/14/2015 1:56	5.0	42.9
3/14/2015 1:58	4.8	44.6
3/14/2015 1:59	4.9	48.8
3/14/2015 2:00	5.0	45.1
3/14/2015 2:03	5.3	50.3
3/14/2015 2:04	4.9	42.8
3/14/2015 2:06	4.8	40.2
3/14/2015 2:07	5.2	42.7
3/14/2015 2:11	4.8	44.9
3/14/2015 2:12	5.3	42.4
3/14/2015 2:13	4.7	44.3
3/14/2015 2:14	4.8	47.6
3/14/2015 2:15	5.2	47.6
3/14/2015 2:17	5.3	42.3
3/14/2015 2:19	4.5	47.8
3/14/2015 2:20	5.5	47.2
3/14/2015 2:22	5.1	48.1
3/14/2015 2:24	5.2	45.5
3/14/2015 2:26	5.4	44.2
3/14/2015 2:27	5.1	43.4
3/14/2015 2:28	4.8	44.5

Day and Time of Measurement ^[1]	Average Wind Speed	Measured Leq
	(1 Minute Average)	(dBA)
3/14/2015 2:29	5.0	44.1
3/14/2015 2:30	4.9	46.4
3/14/2015 2:31	5.4	45.1
3/14/2015 2:32	5.1	44.1
3/14/2015 2:33	5.0	48.2
3/14/2015 2:34	4.8	47.0
3/14/2015 2:39	5.4	47.0
3/14/2015 2:44	5.4	45.3
3/14/2015 2:47	5.2	46.0
3/14/2015 2:48	5.4	46.4
3/14/2015 2:49	5.5	45.7
3/14/2015 2:50	5.2	45.0
3/14/2015 2:51	5.1	45.6
3/14/2015 2:52	5.3	46.5
3/14/2015 2:53	5.3	46.3
3/14/2015 2:54	5.3	46.3
3/14/2015 2:55	5.2	46.4
3/14/2015 2:57	5.3	42.1
3/14/2015 2:58	5.1	44.1
3/14/2015 3:01	4.8	43.1
3/14/2015 3:02	4.8	43.6
3/14/2015 3:03	4.8	44.5
3/14/2015 3:04	4.9	44.9
3/14/2015 3:05	4.9	41.8
3/14/2015 3:06	4.7	42.0
3/14/2015 3:08	4.6	40.2
3/14/2015 3:09	4.6	42.0
3/14/2015 3:54	4.5	42.8
3/14/2015 3:55	4.7	43.1
3/14/2015 3:56	5.0	44.2
3/14/2015 3:57	5.1	42.4
3/14/2015 3:58	4.8	44.3
3/14/2015 3:59	5.1	43.5
3/14/2015 4:00	5.0	43.8
3/14/2015 4:01	5.0	44.8
3/14/2015 4:02	5.1	42.7
3/14/2015 4:03	5.1	44.3
3/14/2015 4:07	5.1	44.6
3/14/2015 4:08	5.2	43.1
3/14/2015 4:09	4.8	43.2
3/14/2015 4:10	4.7	43.9
3/14/2015 4:11	5.0	45.7
3/14/2015 4:12	5.4	42.9
3/14/2015 4:13	4.7	42.8

Day and Time of Measurement ^[1]	Average Wind Speed	Measured Leq
	(1 Minute Average)	(dBA)
3/14/2015 4:14	4.5	43.6
3/14/2015 4:15	4.7	43.7
3/14/2015 4:16	4.9	47.2
3/14/2015 4:17	5.5	44.3
3/14/2015 4:18	5.0	44.0
3/14/2015 4:19	4.8	43.4
3/14/2015 4:20	4.9	44.5
3/14/2015 4:21	5.5	42.9
3/14/2015 4:25	4.6	43.8
3/14/2015 4:26	4.8	45.9
3/14/2015 4:27	5.2	46.0
3/14/2015 4:28	5.4	43.6
3/14/2015 4:29	4.7	45.9
3/14/2015 4:30	5.3	49.1
3/14/2015 4:31	5.0	45.6
3/14/2015 4:33	5.1	43.0
3/14/2015 4:34	4.6	46.5
3/14/2015 4:35	5.3	46.3
3/14/2015 4:36	5.3	45.0
3/14/2015 4:37	5.2	43.6
3/14/2015 4:38	4.8	45.8
3/14/2015 4:39	5.2	43.4
3/14/2015 4:40	4.7	48.3
3/14/2015 4:41	5.5	47.7
3/14/2015 4:47	5.3	46.8
3/14/2015 4:50	5.3	42.9
3/14/2015 4:56	4.5	45.0
3/14/2015 4:57	5.1	46.9
3/14/2015 4:58	5.3	49.0
3/14/2015 22:36	5.2	49.3
3/14/2015 22:52	5.0	46.6
3/14/2015 22:55	4.7	47.4
3/14/2015 23:04	5.3	48.1
3/14/2015 23:06	5.4	49.7
3/14/2015 23:07	5.0	47.6
3/14/2015 23:21	5.1	49.4
3/14/2015 23:22	4.7	48.2
3/14/2015 23:25	5.4	45.9
3/14/2015 23:26	5.0	46.9
3/14/2015 23:27	5.3	48.7
3/14/2015 23:28	5.4	49.2
3/14/2015 23:30	5.4	49.7
3/14/2015 23:33	5.4	46.2
3/14/2015 23:35	5.1	50.4

Day and Time of Measurement ^[1]	Average Wind Speed	Measured Leq
	(1 Minute Average)	(dBA)
3/14/2015 23:36	5.4	47.4
3/14/2015 23:39	5.5	48.8
3/14/2015 23:40	5.3	51.1
3/14/2015 23:44	5.0	48.8
3/14/2015 23:51	5.2	46.7
3/15/2015 0:58	4.7	49.2
3/15/2015 0:59	5.5	48.4
3/15/2015 1:50	5.4	48.4
3/15/2015 1:53	4.9	48.9
3/15/2015 2:06	4.9	50.1
3/15/2015 2:18	5.4	49.9
3/15/2015 4:24	5.4	46.2
3/15/2015 22:00	5.0	46.9
3/15/2015 22:01	5.4	44.4
3/15/2015 22:02	5.0	46.6
3/15/2015 22:05	5.3	46.2
3/15/2015 22:07	5.1	47.5
3/15/2015 22:12	5.4	46.3
3/15/2015 22:14	5.3	47.4
3/15/2015 22:15	5.5	49.0
3/15/2015 22:16	5.4	47.1
3/15/2015 22:19	5.4	47.6
3/15/2015 22:20	5.3	44.6
3/15/2015 22:22	4.8	46.2
3/15/2015 22:23	5.2	45.2
3/15/2015 22:24	5.2	44.0
3/15/2015 22:25	4.8	45.9
3/15/2015 22:26	5.2	44.7
3/15/2015 22:27	5.0	45.4
3/15/2015 22:28	4.7	44.5
3/15/2015 22:29	4.8	45.8
3/15/2015 22:30	5.1	45.7
3/15/2015 22:31	5.2	45.0
3/15/2015 22:32	5.1	45.5
3/15/2015 22:33	4.9	47.3
3/15/2015 22:34	4.9	45.1
3/15/2015 22:36	5.2	46.8
3/15/2015 22:37	5.3	44.8
3/15/2015 22:38	5.0	45.2
3/15/2015 22:39	5.0	43.7
3/15/2015 22:40	4.7	43.4
3/15/2015 22:41	4.6	44.5
3/15/2015 22:42	4.9	45.2
3/15/2015 22:43	5.0	46.2

Day and Time of Measurement ^[1]	Average Wind Speed	Measured Leq
	(1 Minute Average)	(dBA)
3/15/2015 22:44	5.3	45.9
3/15/2015 22:45	4.9	47.0
3/15/2015 22:46	5.3	44.1
3/15/2015 22:48	4.5	44.7
3/15/2015 22:50	4.6	44.1
3/15/2015 22:51	4.7	44.2
3/15/2015 22:52	4.9	43.9
3/15/2015 22:53	4.7	43.1
3/15/2015 22:54	5.1	41.8
3/15/2015 22:56	4.7	43.6
3/15/2015 22:58	4.6	43.0
3/15/2015 22:59	4.7	43.2
3/15/2015 23:02	4.6	43.3
3/15/2015 23:03	4.9	42.5
3/15/2015 23:05	4.5	42.3
3/15/2015 23:21	5.0	43.0
3/15/2015 23:59	4.6	41.9
3/16/2015 0:00	4.9	43.5
3/16/2015 0:03	4.7	44.0
3/16/2015 0:04	4.9	42.7
3/16/2015 0:05	4.6	41.9
3/16/2015 0:11	4.5	43.0
3/16/2015 0:14	4.5	42.8
3/16/2015 0:15	5.1	45.3
3/16/2015 0:17	5.2	44.7
3/16/2015 0:18	4.9	44.3
3/16/2015 0:19	4.9	46.3
3/16/2015 0:20	5.1	45.8
3/16/2015 0:21	5.2	46.7
3/16/2015 0:22	5.2	49.0
3/16/2015 0:23	5.5	49.2
3/16/2015 0:25	5.2	48.3
3/16/2015 0:32	5.3	47.2
3/16/2015 0:36	5.4	45.9
3/16/2015 0:38	4.8	49.0
3/16/2015 0:39	4.9	47.6
3/16/2015 0:41	5.1	43.7
3/16/2015 0:43	4.6	45.1
3/16/2015 0:44	5.1	44.0
3/16/2015 0:45	4.7	46.7
3/16/2015 0:46	4.9	47.1
3/16/2015 0:47	5.1	46.8
3/16/2015 0:49	5.4	45.3
3/16/2015 0:50	5.0	46.0

Day and Time of Measurement ^[1]	Average Wind Speed	Measured Leq
	(1 Minute Average)	(dBA)
3/16/2015 0:51	4.8	44.9
3/16/2015 0:52	4.7	45.7
3/16/2015 0:53	5.1	46.4
3/16/2015 0:54	5.5	44.8
3/16/2015 0:55	4.6	48.0
3/16/2015 0:56	5.4	45.0
3/16/2015 0:58	4.9	45.3
3/16/2015 0:59	4.9	48.3
3/16/2015 1:00	4.9	43.6
3/16/2015 1:03	4.7	43.7
3/16/2015 1:04	5.1	44.7
3/16/2015 1:06	4.9	49.6
3/16/2015 1:09	5.3	48.3
3/16/2015 1:13	5.2	45.1
3/16/2015 1:21	5.0	45.7
3/16/2015 1:22	5.1	47.1
3/16/2015 1:23	5.4	47.6
3/16/2015 1:24	5.5	48.1
3/16/2015 1:25	5.4	47.2
3/16/2015 1:27	5.3	46.2
3/16/2015 1:28	5.4	45.5
3/16/2015 1:29	5.0	46.0
3/16/2015 1:30	5.2	46.6
3/16/2015 1:31	5.0	47.0
3/16/2015 1:32	5.5	46.5
3/16/2015 1:33	5.4	45.0
3/16/2015 1:34	4.8	46.6
3/16/2015 1:35	5.2	47.7
3/16/2015 1:36	5.4	48.0
3/16/2015 1:37	4.8	46.2
3/16/2015 1:39	5.3	48.8
3/16/2015 1:40	5.3	47.7
3/16/2015 1:42	5.3	47.4
3/16/2015 1:56	5.0	44.7
3/16/2015 1:59	4.9	46.8
3/16/2015 2:00	5.0	46.1
3/16/2015 2:01	5.2	45.3
3/16/2015 2:02	5.1	45.1
3/16/2015 2:03	4.9	44.5
3/16/2015 2:04	4.7	47.3
3/16/2015 2:05	5.4	46.6
3/16/2015 2:06	5.3	44.6
3/16/2015 2:07	4.8	47.6
3/16/2015 2:08	5.4	46.5

Day and Time of Measurement ^[1]	Average Wind Speed	Measured Leq
	(1 Minute Average)	(dBA)
3/16/2015 2:09	5.2	45.8
3/16/2015 2:10	5.2	45.4
3/16/2015 2:11	4.8	47.4
3/16/2015 2:12	5.4	49.1
3/16/2015 2:14	5.4	46.3
3/16/2015 2:19	5.2	47.2
3/16/2015 2:20	5.5	46.7
3/16/2015 2:21	4.9	47.9
3/16/2015 2:22	5.3	47.1
3/16/2015 2:28	5.3	47.5
3/16/2015 2:30	5.5	48.3
3/16/2015 2:35	5.5	47.2
3/16/2015 2:38	5.2	48.7
3/16/2015 2:39	5.5	48.2
3/16/2015 2:42	5.0	46.3
3/16/2015 4:33	4.9	50.2
3/16/2015 4:34	5.5	49.1
3/16/2015 4:37	5.3	50.0
3/16/2015 4:39	5.3	47.0
3/16/2015 4:42	5.4	49.6
3/16/2015 4:43	5.5	45.8
3/16/2015 4:47	5.1	49.1
3/16/2015 4:48	5.5	46.2
3/16/2015 4:51	5.3	46.9
3/16/2015 4:52	5.4	47.2
3/16/2015 4:53	5.4	47.2
3/16/2015 4:54	5.5	47.8
3/16/2015 4:55	5.4	47.3
3/16/2015 4:56	5.3	46.5
3/16/2015 4:57	5.4	46.9
3/16/2015 4:58	5.4	45.3
3/16/2015 4:59	5.2	48.5
3/17/2015 1:32	5.3	46.2
3/17/2015 1:39	5.4	50.2
3/17/2015 1:40	5.1	47.6
3/17/2015 3:07	5.3	49.8
3/17/2015 3:29	5.1	47.0
3/17/2015 3:32	5.5	51.0
3/17/2015 4:37	5.2	48.3
3/17/2015 4:49	4.7	43.0
3/17/2015 22:10	4.5	45.1
3/17/2015 22:12	5.0	40.8
3/17/2015 22:13	5.0	43.5
3/17/2015 22:17	5.4	42.7

Day and Time of Measurement ^[1]	Average Wind Speed	Measured Leq
	(1 Minute Average)	(dBA)
3/17/2015 22:21	5.3	46.3
3/17/2015 22:23	4.9	46.0
3/17/2015 22:24	5.0	47.1
3/17/2015 22:25	5.0	45.2
3/17/2015 22:30	4.9	45.2
3/17/2015 22:32	5.1	44.3
3/17/2015 22:38	4.8	49.5
3/17/2015 22:40	5.5	42.8
3/17/2015 22:41	4.5	50.3
3/17/2015 22:42	5.1	49.3
3/17/2015 22:43	4.8	46.8
3/17/2015 22:45	4.9	47.5
3/17/2015 22:46	5.3	46.9
3/17/2015 22:50	4.8	48.4
3/17/2015 22:51	5.4	48.9
3/17/2015 22:52	4.7	50.4
3/17/2015 22:54	5.0	47.2
3/17/2015 23:01	5.5	49.1
3/17/2015 23:03	4.5	44.9
3/17/2015 23:05	4.8	45.5
3/17/2015 23:08	4.9	49.4
3/17/2015 23:09	5.3	46.6
3/17/2015 23:11	5.2	46.1
3/17/2015 23:12	5.1	41.4
3/17/2015 23:13	4.6	42.2
3/17/2015 23:15	4.9	41.0
3/17/2015 23:17	4.6	40.1
3/17/2015 23:21	5.0	39.6
3/17/2015 23:36	5.1	49.0
3/17/2015 23:39	4.9	46.3
3/17/2015 23:42	5.0	47.8
3/17/2015 23:43	5.2	44.4
3/17/2015 23:44	5.3	41.9
3/17/2015 23:45	5.3	50.4
3/17/2015 23:48	5.2	44.6
3/17/2015 23:51	5.0	43.6
3/17/2015 23:52	4.9	47.6
3/17/2015 23:53	5.4	49.4
3/17/2015 23:54	5.5	48.0
3/17/2015 23:55	4.7	45.0
3/18/2015 0:00	5.0	43.5
3/18/2015 0:01	4.6	46.4
3/18/2015 0:03	5.2	47.4
3/18/2015 0:04	5.2	45.3

Day and Time of Measurement ^[1]	Average Wind Speed	Measured Leq
	(1 Minute Average)	(dBA)
3/18/2015 0:07	5.5	44.8
3/18/2015 0:09	4.9	43.3
3/18/2015 0:10	4.9	40.8
3/18/2015 0:12	4.8	41.3
3/18/2015 0:20	4.5	38.9
3/18/2015 0:25	4.6	42.2
3/18/2015 0:36	5.0	39.8
3/18/2015 0:45	4.6	45.7
3/18/2015 0:53	5.3	46.4
3/18/2015 0:54	5.3	42.2
3/18/2015 0:55	5.2	44.6
3/18/2015 0:58	5.0	42.5
3/18/2015 0:59	4.5	44.9
3/18/2015 1:00	4.6	46.7
3/18/2015 1:01	5.3	43.7
3/18/2015 1:02	4.7	43.9
3/18/2015 1:03	4.6	40.0
3/18/2015 1:04	4.6	43.1
3/18/2015 1:10	4.6	45.9
3/18/2015 1:13	5.1	44.2
3/18/2015 1:14	5.0	41.7
3/18/2015 1:15	4.6	41.7
3/18/2015 1:17	5.0	42.8
3/18/2015 1:20	4.9	45.5
3/18/2015 1:41	4.9	43.7
3/18/2015 1:42	4.6	39.5
3/18/2015 1:43	4.6	41.2
3/18/2015 1:48	4.8	40.5
3/18/2015 1:53	4.7	43.0
3/18/2015 1:57	4.7	41.8
3/18/2015 1:59	4.6	39.3
3/18/2015 2:12	4.5	38.8
3/18/2015 2:22	4.5	37.8
3/19/2015 23:30	4.8	39.2
3/19/2015 23:34	4.7	40.7
3/19/2015 23:56	4.5	39.5
3/19/2015 23:57	4.7	41.2
3/20/2015 0:12	4.7	38.2
3/20/2015 0:13	4.6	39.0
3/20/2015 1:05	4.5	41.2
3/20/2015 22:31	4.9	43.4
3/20/2015 22:41	4.6	43.5
3/20/2015 22:45	4.8	44.1
3/20/2015 22:47	4.8	44.0

Day and Time of Measurement ^[1]	Average Wind Speed	Measured Leq
	(1 Minute Average)	(dBA)
3/20/2015 22:48	4.8	44.0
3/20/2015 22:50	4.7	41.7
3/20/2015 22:52	4.9	43.8
3/20/2015 22:55	4.8	41.8
3/20/2015 22:56	5.0	46.6
3/20/2015 22:58	5.4	46.2
3/20/2015 22:59	5.4	43.8
3/20/2015 23:00	4.7	43.7
3/20/2015 23:01	4.6	44.3
3/20/2015 23:03	5.1	46.1
3/20/2015 23:08	4.8	45.3
3/20/2015 23:09	5.1	45.5
3/20/2015 23:10	4.9	45.5
3/20/2015 23:11	5.5	41.6
3/20/2015 23:12	4.7	42.8
3/20/2015 23:14	5.0	45.7
3/20/2015 23:16	5.0	46.9
3/20/2015 23:17	5.3	44.8
3/20/2015 23:18	5.0	45.8
3/20/2015 23:19	5.0	44.1
3/20/2015 23:20	4.9	43.3
3/20/2015 23:21	4.6	46.0
3/20/2015 23:23	5.2	43.9
3/20/2015 23:24	5.3	43.4
3/20/2015 23:26	4.5	45.6
3/20/2015 23:28	4.7	46.6
3/20/2015 23:29	5.2	44.0
3/20/2015 23:30	5.0	46.0
3/20/2015 23:31	4.8	46.6
3/20/2015 23:32	5.0	43.2
3/20/2015 23:34	4.6	47.5
3/20/2015 23:35	5.2	43.8
3/20/2015 23:36	4.7	43.1
3/20/2015 23:37	5.1	44.9
3/20/2015 23:39	4.6	45.2
3/20/2015 23:40	4.9	45.5
3/20/2015 23:41	5.2	43.2
3/20/2015 23:42	4.9	41.7
3/20/2015 23:47	5.0	45.0
3/20/2015 23:50	4.8	43.7
3/20/2015 23:51	4.5	43.9
3/20/2015 23:52	4.6	46.5
3/20/2015 23:53	5.3	45.6
3/20/2015 23:54	4.9	42.8

Day and Time of Measurement ^[1]	Average Wind Speed	Measured Leq
	(1 Minute Average)	(dBA)
3/20/2015 23:56	5.3	47.1
3/21/2015 0:00	5.2	46.5
3/21/2015 0:03	4.6	45.5
3/21/2015 0:04	5.2	45.3
3/21/2015 0:05	5.1	43.0
3/21/2015 0:06	4.7	43.7
3/21/2015 0:07	5.4	49.2
3/21/2015 0:09	4.9	43.7
3/21/2015 0:12	5.0	50.2
3/21/2015 0:15	5.2	46.0
3/21/2015 0:16	5.2	44.0
3/21/2015 0:18	4.7	48.9
3/21/2015 0:19	5.4	44.9
3/21/2015 0:20	4.8	49.3
3/21/2015 0:21	5.3	43.7
3/21/2015 0:23	4.9	43.7
3/21/2015 0:24	4.5	43.6
3/21/2015 0:25	4.7	45.9
3/21/2015 0:27	4.8	43.0
3/21/2015 0:28	4.9	44.8
3/21/2015 0:30	5.4	45.9
3/21/2015 0:31	4.6	46.3
3/21/2015 0:32	4.9	46.0
3/21/2015 0:33	5.1	46.3
3/21/2015 0:34	5.4	48.2
3/21/2015 0:35	5.0	43.3
3/21/2015 0:37	4.6	45.1
3/21/2015 0:38	4.9	48.7
3/21/2015 0:39	5.3	41.8
3/21/2015 0:41	4.8	44.9
3/21/2015 0:44	5.2	43.5
3/21/2015 0:45	4.6	41.8
3/21/2015 0:46	4.7	44.6
3/21/2015 0:50	4.6	45.6
3/21/2015 0:51	4.8	43.4
3/21/2015 0:52	4.8	46.4
3/21/2015 1:02	4.9	43.7
3/21/2015 1:03	4.6	51.1
3/21/2015 1:04	5.2	51.0
3/21/2015 1:06	4.6	44.9
3/21/2015 1:08	4.9	47.5
3/21/2015 1:09	5.3	45.5
3/21/2015 1:10	5.1	46.4
3/21/2015 1:11	4.9	47.6

Day and Time of Measurement ^[1]	Average Wind Speed	Measured Leq
	(1 Minute Average)	(dBA)
3/21/2015 1:12	5.0	47.1
3/21/2015 1:14	4.9	47.0
3/21/2015 1:16	5.4	46.1
3/21/2015 1:17	5.2	46.3
3/21/2015 1:18	5.1	47.3
3/21/2015 1:19	5.5	46.1
3/21/2015 1:20	5.4	45.6
3/21/2015 1:21	5.4	43.1
3/21/2015 1:22	4.6	43.9
3/21/2015 1:23	4.6	44.3
3/21/2015 1:24	4.8	43.4
3/21/2015 1:25	4.7	48.3
3/21/2015 1:26	4.7	43.4
3/21/2015 2:56	4.6	45.5
3/21/2015 2:57	5.1	46.8
3/21/2015 2:58	5.2	47.3
3/21/2015 2:59	5.4	45.1
3/21/2015 3:01	5.0	46.7
3/21/2015 3:02	5.3	44.6
3/21/2015 3:03	5.1	44.1
3/21/2015 3:04	4.9	43.2
3/21/2015 3:05	4.6	42.6
3/21/2015 3:06	4.5	48.3
3/21/2015 3:07	5.5	46.2
3/21/2015 3:08	4.8	42.4
3/21/2015 3:12	4.7	45.0
3/21/2015 3:14	5.1	41.1
3/21/2015 3:15	4.5	43.8
3/21/2015 3:19	4.8	43.4
3/21/2015 3:20	4.6	43.5
3/21/2015 3:21	4.7	41.9
3/21/2015 3:22	4.5	43.0
3/21/2015 3:23	4.9	41.3
3/21/2015 3:25	5.0	50.2
3/21/2015 3:34	4.9	45.5
3/21/2015 3:36	5.1	45.5
3/21/2015 3:37	4.8	46.3
3/21/2015 3:38	5.0	50.7
3/21/2015 3:41	5.1	45.8
3/21/2015 3:45	5.1	47.5
3/21/2015 3:46	4.9	48.6
3/21/2015 3:47	5.4	47.1
3/21/2015 3:49	5.3	45.6
3/21/2015 4:01	4.8	47.0

Day and Time of Measurement ^[1]	Average Wind Speed	Measured Leq
	(1 Minute Average)	(dBA)
3/21/2015 4:02	5.0	46.3
3/21/2015 4:11	5.4	48.5
3/21/2015 4:12	5.1	46.3
3/21/2015 4:15	4.7	48.3
3/21/2015 22:00	4.8	45.5
3/21/2015 22:08	4.9	41.1
3/21/2015 23:33	5.1	44.8
3/21/2015 23:36	5.4	42.0
3/21/2015 23:37	5.5	50.2
3/22/2015 0:31	5.0	48.6
3/22/2015 0:34	4.6	45.3
3/22/2015 0:37	4.9	42.4
3/22/2015 0:38	4.8	46.4
3/22/2015 0:39	4.8	49.7
3/22/2015 0:40	5.4	48.5
3/22/2015 0:53	5.1	46.3
3/22/2015 1:47	4.6	48.6
3/22/2015 1:48	5.4	46.4
3/24/2015 23:52	5.5	45.1
3/24/2015 23:53	5.1	41.3
3/24/2015 23:54	4.6	42.9
3/24/2015 23:55	4.5	40.2
3/24/2015 23:57	4.9	48.0
3/25/2015 1:20	5.2	43.2
3/25/2015 1:22	4.8	43.4
3/25/2015 1:23	4.8	41.1
3/25/2015 1:24	4.8	39.9
3/25/2015 1:28	4.9	46.0
3/25/2015 1:35	5.5	42.8
3/25/2015 1:36	4.5	43.7
3/25/2015 1:37	4.9	45.0
3/25/2015 1:38	4.9	45.3
3/25/2015 1:39	5.5	45.1
3/25/2015 1:40	5.1	44.7
3/25/2015 1:41	4.9	45.9
3/25/2015 1:42	5.1	46.8
3/25/2015 1:43	5.3	48.1
3/25/2015 1:45	5.1	46.2
3/25/2015 1:48	5.0	46.4
3/25/2015 1:49	5.4	46.8
3/25/2015 1:50	4.7	44.0
3/25/2015 1:52	5.0	42.5
3/25/2015 1:53	4.8	40.7
3/25/2015 1:55	4.5	39.5

Day and Time of Measurement ^[1]	Average Wind Speed	Measured Leq
	(1 Minute Average)	(dBA)
3/25/2015 2:08	5.1	39.3
3/25/2015 2:29	4.6	44.7
3/25/2015 2:48	4.8	44.1
3/25/2015 2:49	5.0	42.9
3/25/2015 2:50	4.9	42.8
3/25/2015 2:51	4.7	42.4
3/25/2015 2:52	4.6	41.7
3/25/2015 2:53	4.7	42.9
3/25/2015 2:56	4.5	43.0
3/25/2015 2:57	4.6	47.1
3/25/2015 3:01	5.1	44.1
3/25/2015 3:02	5.0	47.1
3/25/2015 3:03	5.5	49.0
3/25/2015 3:04	5.2	41.7
3/25/2015 3:06	4.5	42.3
3/25/2015 3:07	4.5	45.7
3/25/2015 3:10	5.4	43.8
3/25/2015 3:11	4.9	44.1
3/25/2015 3:12	4.9	42.2
3/25/2015 3:13	4.5	42.6
3/25/2015 3:14	4.6	46.3
3/25/2015 3:15	5.0	44.9
3/25/2015 3:16	5.3	44.2
3/25/2015 3:17	5.2	44.8
3/25/2015 3:18	4.6	44.9
3/25/2015 3:19	5.0	45.2
3/25/2015 3:20	5.3	44.7
3/25/2015 3:21	5.2	44.4
3/25/2015 3:22	5.0	43.7
3/25/2015 3:23	5.0	48.2
3/25/2015 3:24	5.1	46.5
3/25/2015 3:26	4.9	44.3
3/25/2015 3:27	4.7	43.1
3/25/2015 3:29	4.9	43.9
3/25/2015 3:30	4.6	46.2
3/25/2015 3:31	5.3	45.1
3/25/2015 3:32	4.8	46.6
3/25/2015 3:33	4.6	43.4
3/25/2015 3:40	4.8	44.3
3/25/2015 3:41	4.6	43.3
3/25/2015 3:42	4.7	41.6
3/25/2015 3:43	4.6	43.5
3/25/2015 3:45	4.8	47.3
3/25/2015 3:46	5.4	42.5

Day and Time of Measurement ^[1]	Average Wind Speed	Measured Leq
	(1 Minute Average)	(dBA)
3/25/2015 3:47	4.9	43.3
3/25/2015 3:48	4.5	45.9
3/25/2015 3:49	5.1	48.3
3/25/2015 3:50	5.5	40.7
3/25/2015 3:55	5.0	47.3
3/25/2015 4:01	5.3	43.1
3/25/2015 4:02	4.9	41.9
3/25/2015 4:03	4.7	42.3
3/25/2015 4:07	4.7	43.5
3/25/2015 4:10	5.0	41.2
3/25/2015 4:12	4.9	45.1
3/25/2015 4:16	5.0	43.6
3/25/2015 4:17	4.7	42.9
3/25/2015 4:18	4.7	41.4
3/25/2015 4:19	5.3	47.3
3/25/2015 4:23	5.3	46.6
3/25/2015 4:24	4.9	47.3
3/25/2015 4:26	5.4	45.1
3/25/2015 4:27	5.1	44.9
3/25/2015 4:28	5.3	38.5
3/25/2015 4:29	4.7	41.3
3/25/2015 4:35	4.7	47.6
3/25/2015 4:37	5.4	48.7
3/25/2015 4:38	5.4	42.0
3/25/2015 4:40	4.9	42.9
3/25/2015 4:41	5.1	42.9
3/25/2015 4:43	4.7	42.0
3/25/2015 4:44	4.6	42.2
3/25/2015 4:45	5.3	46.6
3/25/2015 4:47	5.1	46.5
3/25/2015 4:48	4.7	43.6
3/25/2015 4:50	4.7	43.1
3/25/2015 4:51	4.7	40.2
3/25/2015 4:52	4.8	47.0
3/25/2015 4:56	5.2	41.2
3/25/2015 4:59	4.5	39.3
3/25/2015 22:01	4.8	41.3
3/25/2015 22:16	5.4	49.7
3/25/2015 22:19	5.0	45.1
3/25/2015 22:22	4.9	41.0
3/25/2015 22:23	4.5	43.1
3/25/2015 22:25	4.8	39.0
3/25/2015 22:28	5.0	41.2
3/25/2015 22:39	4.5	40.4

Day and Time of Measurement ^[1]	Average Wind Speed	Measured Leq
	(1 Minute Average)	(dBA)
3/25/2015 23:12	4.8	39.7
3/25/2015 23:21	4.9	47.6
3/25/2015 23:41	4.9	43.8
3/25/2015 23:42	5.1	44.8
3/25/2015 23:43	4.7	49.6
3/25/2015 23:45	4.7	49.7
3/25/2015 23:48	5.4	49.2
3/25/2015 23:51	4.9	43.9
3/25/2015 23:53	4.6	42.5
3/25/2015 23:54	4.7	46.3
3/25/2015 23:56	4.7	46.5
3/25/2015 23:57	4.9	48.0
3/25/2015 23:58	5.5	46.3
3/25/2015 23:59	5.5	47.6
3/26/2015 0:00	5.3	44.6
3/26/2015 0:01	5.0	47.4
3/26/2015 0:02	4.8	48.1
3/26/2015 0:03	4.8	47.1
3/26/2015 0:04	5.1	46.8
3/26/2015 0:05	5.1	47.2
3/26/2015 0:06	4.6	43.1
3/26/2015 0:07	4.8	41.7
3/26/2015 0:08	4.6	47.7
3/26/2015 0:15	5.2	48.5
3/26/2015 0:16	5.2	46.9
3/26/2015 0:17	4.7	48.0
3/26/2015 0:21	5.3	45.7
3/26/2015 0:22	4.5	48.5
3/26/2015 0:26	5.3	43.3
3/26/2015 0:28	4.7	41.2
3/26/2015 0:30	4.7	46.3
3/26/2015 0:33	5.0	45.4
3/26/2015 0:34	4.8	41.8
3/26/2015 0:36	5.1	46.3
3/26/2015 0:44	5.0	46.0
3/26/2015 0:45	5.1	45.2
3/26/2015 0:46	5.1	42.2
3/26/2015 0:48	5.3	43.4
3/26/2015 0:55	5.0	42.8
3/26/2015 0:57	4.5	44.2
3/26/2015 0:58	5.0	41.0
3/26/2015 1:01	5.1	44.7
3/26/2015 1:05	5.0	44.0
3/26/2015 1:06	4.5	45.8

Day and Time of Measurement ^[1]	Average Wind Speed	Measured Leq
	(1 Minute Average)	(dBA)
3/26/2015 1:09	5.5	44.8
3/26/2015 1:10	4.7	48.7
3/26/2015 1:11	5.3	41.7
3/26/2015 1:12	4.7	41.1
3/26/2015 1:13	4.5	47.9
3/26/2015 1:16	5.3	45.4
3/26/2015 1:17	5.1	42.4
3/26/2015 1:18	4.9	46.4
3/26/2015 1:19	5.0	44.5
3/26/2015 1:20	5.1	44.1
3/26/2015 1:21	5.1	41.5
3/26/2015 1:22	4.6	39.3
3/26/2015 22:01	5.0	38.3
3/26/2015 22:04	4.6	42.3
3/26/2015 22:07	5.2	46.0
3/26/2015 22:13	5.3	48.3
3/26/2015 22:14	4.9	49.8
3/26/2015 22:15	5.1	42.9
3/26/2015 22:22	4.8	41.6
3/26/2015 22:23	4.9	42.0
3/26/2015 22:26	5.2	47.1
3/26/2015 22:34	4.5	45.9
3/26/2015 22:40	5.4	47.1
3/26/2015 22:41	5.2	43.2
3/26/2015 22:42	4.8	43.6
3/26/2015 22:43	5.0	46.1
3/26/2015 22:45	4.8	43.1
3/26/2015 22:48	5.2	46.4
3/26/2015 22:49	4.8	47.4
3/26/2015 22:50	5.3	49.5
3/26/2015 22:51	4.6	49.7
3/26/2015 23:00	4.8	46.1
3/26/2015 23:01	4.5	45.9
3/26/2015 23:03	5.3	44.6
3/26/2015 23:04	5.1	42.5
3/26/2015 23:06	4.5	39.9
3/26/2015 23:08	4.7	49.8
3/26/2015 23:13	4.8	44.9
3/26/2015 23:19	4.7	45.6
3/26/2015 23:21	4.6	41.4
3/26/2015 23:23	4.7	43.3
3/26/2015 23:24	4.6	45.4
3/26/2015 23:25	5.4	42.4
3/26/2015 23:27	5.1	42.4

Day and Time of Measurement ^[1]	Average Wind Speed	Measured Leq
	(1 Minute Average)	(dBA)
3/26/2015 23:28	4.7	41.1
3/26/2015 23:29	5.2	41.1
3/26/2015 23:37	4.5	40.7
3/26/2015 23:38	5.5	45.0
3/26/2015 23:44	5.1	43.3
3/26/2015 23:46	4.5	43.9
3/26/2015 23:47	4.6	43.7
3/26/2015 23:48	4.6	42.9
3/26/2015 23:49	4.5	41.3
3/26/2015 23:50	4.5	40.2
3/26/2015 23:51	5.0	40.1
3/26/2015 23:59	4.7	42.5
3/27/2015 0:03	5.0	46.3
3/27/2015 0:04	5.5	47.4
3/27/2015 0:05	5.3	42.0
3/27/2015 0:06	4.8	42.5
3/27/2015 0:07	4.6	43.6
3/27/2015 0:08	4.6	41.7
3/27/2015 0:09	4.8	43.7
3/27/2015 0:10	4.8	47.0
3/27/2015 0:12	4.6	50.9
3/27/2015 0:13	5.0	45.8
3/27/2015 0:16	5.0	50.2
3/27/2015 0:17	4.9	47.6
3/27/2015 0:19	5.0	45.5
3/27/2015 0:23	4.9	45.9
3/27/2015 0:24	4.9	51.1
3/27/2015 0:28	4.7	45.4
3/27/2015 0:32	5.2	47.3
3/27/2015 0:33	4.9	42.3
3/27/2015 0:35	4.5	44.0
3/27/2015 0:38	4.8	44.3
3/27/2015 0:39	4.9	41.8
3/27/2015 0:42	4.8	39.9
3/27/2015 0:45	5.1	40.6
3/27/2015 0:48	5.1	43.8
3/27/2015 0:55	5.0	39.4
3/27/2015 0:56	5.3	45.9
3/27/2015 1:08	5.4	43.1
3/27/2015 1:09	4.7	47.6
3/27/2015 1:10	5.0	46.3
3/27/2015 1:11	5.0	46.0
3/27/2015 1:13	4.6	41.3
3/27/2015 1:15	4.5	41.2

Day and Time of Measurement ^[1]	Average Wind Speed	Measured Leq
	(1 Minute Average)	(dBA)
3/27/2015 1:26	4.7	47.6
3/27/2015 1:41	5.5	43.1
3/27/2015 1:43	4.8	41.5
3/27/2015 1:47	4.6	40.8
3/27/2015 1:50	5.1	47.6
3/27/2015 2:00	5.2	44.4
3/27/2015 2:01	4.6	43.3
3/27/2015 2:02	4.6	42.9
3/27/2015 2:04	4.6	43.4
3/27/2015 2:05	4.5	42.8
3/27/2015 2:10	4.5	50.4
3/27/2015 2:12	4.9	45.5
3/27/2015 2:14	5.2	47.8
3/27/2015 2:15	4.8	44.0
3/27/2015 2:18	5.1	44.7
3/27/2015 2:24	5.0	41.5
3/27/2015 2:29	5.0	49.2
3/27/2015 2:30	5.4	47.1
3/27/2015 2:31	5.2	43.3
3/27/2015 2:32	4.9	46.8
3/27/2015 2:33	4.9	45.0
3/27/2015 2:36	5.0	43.7
3/27/2015 2:37	5.0	41.6
3/27/2015 2:38	4.8	44.2
3/27/2015 2:41	4.7	43.4
3/27/2015 2:42	4.5	44.9
3/27/2015 2:43	5.1	44.3
3/27/2015 2:44	4.6	44.9
3/27/2015 2:45	4.6	47.5
3/27/2015 2:46	5.3	47.2
3/27/2015 2:47	5.2	50.3
3/27/2015 2:48	5.2	47.3
3/27/2015 2:52	5.4	47.6
3/27/2015 2:57	4.9	45.0
3/27/2015 2:59	5.0	44.7
3/27/2015 3:00	5.1	44.0
3/27/2015 3:01	4.8	43.7
3/27/2015 3:02	5.0	46.5
3/27/2015 3:04	4.8	47.1
3/27/2015 3:05	4.7	45.4
3/27/2015 3:08	5.2	46.1
3/27/2015 3:11	5.1	49.3
3/27/2015 3:16	5.0	48.5
3/27/2015 3:21	5.1	43.9

Day and Time of Measurement ^[1]	Average Wind Speed	Measured Leq
	(1 Minute Average)	(dBA)
3/27/2015 3:22	5.2	46.3
3/27/2015 3:23	5.2	47.1
3/27/2015 3:24	5.4	46.4
3/27/2015 3:31	5.3	47.7
3/27/2015 3:38	4.7	43.3
3/27/2015 3:40	5.1	40.8
3/27/2015 3:42	5.2	46.7
3/27/2015 3:45	5.2	43.6
3/27/2015 3:46	5.0	44.9
3/27/2015 3:47	4.7	43.3
3/27/2015 3:48	5.0	46.1
3/27/2015 3:49	4.7	48.4
3/27/2015 3:50	4.9	47.5
3/27/2015 3:53	5.1	42.4
3/27/2015 3:54	5.2	43.5
3/27/2015 3:55	4.7	43.7
3/27/2015 3:56	5.3	49.3
3/27/2015 3:58	5.4	46.7
3/27/2015 3:59	5.5	43.2
3/27/2015 4:01	4.9	38.8
3/27/2015 4:03	5.1	44.1
3/27/2015 4:06	4.9	46.1
3/27/2015 4:07	5.1	45.7
3/27/2015 4:08	4.9	47.4
3/27/2015 4:10	4.6	45.5
3/27/2015 4:12	4.8	42.1
3/27/2015 4:13	4.9	42.2
3/27/2015 4:14	5.1	40.8
3/27/2015 4:16	4.8	45.2
3/27/2015 4:22	5.4	42.1
3/27/2015 4:23	4.5	40.9
3/27/2015 4:24	4.8	41.6
3/27/2015 4:27	4.6	44.8
3/27/2015 4:28	4.6	43.0
3/27/2015 4:29	5.0	44.4
3/27/2015 4:30	5.1	50.9
3/27/2015 4:35	4.8	43.5
3/27/2015 4:38	4.5	48.7
3/27/2015 4:43	5.3	43.8
3/27/2015 4:49	5.4	41.9
3/27/2015 4:52	4.9	49.5
3/27/2015 4:53	5.0	49.2
3/27/2015 4:54	4.8	49.0
3/27/2015 22:18	5.3	44.2

Day and Time of Measurement ^[1]	Average Wind Speed	Measured Leq
	(1 Minute Average)	(dBA)
3/27/2015 22:22	4.9	42.8
3/27/2015 22:23	4.5	44.9
3/27/2015 22:33	5.2	42.7
3/27/2015 22:34	5.0	45.3
3/27/2015 22:48	5.3	50.9
3/27/2015 22:50	5.2	49.3
3/27/2015 22:55	5.0	47.3
3/27/2015 23:03	5.2	40.4
3/27/2015 23:05	4.7	42.9
3/27/2015 23:06	5.0	44.9
3/27/2015 23:11	5.3	43.6
3/27/2015 23:12	4.8	47.6
3/27/2015 23:13	5.0	46.9
3/27/2015 23:14	5.4	45.0
3/27/2015 23:16	5.4	41.0
3/27/2015 23:17	4.6	46.2
3/27/2015 23:19	4.7	44.4
3/27/2015 23:20	4.6	42.7
3/27/2015 23:21	4.9	39.6
3/27/2015 23:22	4.8	37.7
3/27/2015 23:29	4.9	42.6
3/29/2015 3:39	4.8	41.4
3/29/2015 3:40	4.5	42.0
3/29/2015 3:41	4.6	41.9
3/29/2015 3:42	4.7	42.3
3/29/2015 3:43	4.5	41.9
3/29/2015 3:44	4.6	42.0
3/29/2015 3:45	4.6	42.7
3/29/2015 3:47	4.6	42.1
3/29/2015 3:48	4.7	43.2
3/29/2015 3:49	4.9	42.4
3/29/2015 3:50	4.8	44.0
3/29/2015 3:51	4.8	43.4
3/29/2015 3:52	4.7	42.6
3/29/2015 3:53	4.8	42.1
3/29/2015 3:54	4.8	41.8
3/29/2015 3:55	4.7	42.3
3/29/2015 3:56	4.5	42.2
3/29/2015 3:57	4.7	42.5
3/29/2015 3:58	4.8	42.8
3/29/2015 3:59	4.8	42.5
3/29/2015 4:00	4.7	44.4
3/29/2015 4:01	5.0	42.3
3/29/2015 4:02	4.7	42.9

Day and Time of Measurement ^[1]	Average Wind Speed	Measured Leq
	(1 Minute Average)	(dBA)
3/29/2015 4:03	4.9	40.9
3/29/2015 4:04	4.6	41.7
3/29/2015 4:09	4.8	43.3
3/29/2015 4:12	4.5	42.5
3/29/2015 4:13	4.8	41.7
3/29/2015 4:14	4.6	42.2
3/29/2015 4:15	4.7	42.2
3/29/2015 4:17	4.5	42.2
3/29/2015 4:18	4.7	42.2
3/29/2015 4:19	4.8	42.9
3/29/2015 4:20	4.8	44.6
3/29/2015 4:21	4.6	42.9
3/29/2015 4:22	4.8	42.2
3/29/2015 4:23	4.8	43.5
3/29/2015 4:24	4.7	43.9
3/29/2015 4:25	5.2	44.3
3/29/2015 4:26	5.1	42.1
3/29/2015 4:27	4.7	42.3
3/29/2015 4:28	4.7	43.4
3/29/2015 4:29	4.8	41.9
3/29/2015 4:30	4.7	42.9
3/29/2015 4:31	4.8	42.1
3/29/2015 4:32	4.7	41.2
3/29/2015 4:33	4.7	40.4
3/29/2015 4:49	4.8	41.1
3/29/2015 22:07	4.5	38.4
3/31/2015 3:09	4.7	40.9
3/31/2015 3:34	4.6	39.5
3/31/2015 3:35	4.5	37.8
3/31/2015 3:38	4.7	38.1
3/31/2015 4:22	4.8	44.5
4/1/2015 22:03	5.0	43.6
4/1/2015 22:04	4.9	42.0
4/1/2015 22:05	4.7	42.4
4/1/2015 22:06	4.8	45.9
4/1/2015 22:08	4.8	44.4
4/1/2015 22:09	4.7	41.5
4/1/2015 22:10	4.5	42.4
4/1/2015 22:14	4.7	41.0
4/1/2015 22:18	4.8	42.4
4/1/2015 22:23	4.5	43.8
4/1/2015 22:25	4.6	43.3
4/1/2015 22:26	4.6	42.8
4/1/2015 22:27	5.1	43.1

Day and Time of Measurement ^[1]	Average Wind Speed	Measured Leq
	(1 Minute Average)	(dBA)
4/1/2015 22:31	4.5	43.6
4/1/2015 22:32	4.5	43.6
4/1/2015 22:34	4.7	46.2
4/1/2015 22:36	5.0	45.6
4/1/2015 22:37	5.4	46.9
4/1/2015 22:38	5.1	46.9
4/1/2015 22:40	5.4	45.6
4/1/2015 23:03	5.2	48.6
4/1/2015 23:04	5.3	49.5
4/1/2015 23:05	5.4	45.9
4/1/2015 23:30	5.3	45.6
4/1/2015 23:31	5.2	47.1
4/1/2015 23:32	5.0	46.3
4/1/2015 23:34	5.1	44.7
4/1/2015 23:35	5.2	44.9
4/1/2015 23:36	4.9	43.6
4/1/2015 23:37	4.6	44.5
4/1/2015 23:38	4.5	45.8
4/1/2015 23:39	4.9	44.9
4/1/2015 23:40	4.8	44.9
4/1/2015 23:42	4.7	44.9
4/1/2015 23:43	5.3	44.1
4/1/2015 23:44	4.8	45.0
4/1/2015 23:45	4.5	43.9
4/1/2015 23:46	5.2	45.1
4/1/2015 23:47	5.1	44.9
4/1/2015 23:49	4.9	44.5
4/1/2015 23:50	5.2	43.1
4/1/2015 23:51	4.5	44.7
4/1/2015 23:54	4.7	43.2
4/1/2015 23:55	4.5	44.2
4/1/2015 23:56	4.5	45.3
4/1/2015 23:58	4.6	44.0
4/1/2015 23:59	4.8	44.6
4/2/2015 0:00	4.7	43.7
4/2/2015 0:01	4.7	45.1
4/2/2015 0:02	4.7	44.8
4/2/2015 0:03	4.7	44.9
4/2/2015 0:04	5.1	44.7
4/2/2015 0:05	4.6	43.9
4/2/2015 0:06	4.8	43.4
4/2/2015 0:07	4.6	43.9
4/2/2015 0:08	4.6	44.2
4/2/2015 0:10	4.8	44.2

Day and Time of Measurement ^[1]	Average Wind Speed	Measured Leq
	(1 Minute Average)	(dBA)
4/2/2015 0:12	4.8	45.1
4/2/2015 0:15	4.8	44.3
4/2/2015 0:16	4.8	43.2
4/2/2015 0:17	4.6	43.9
4/2/2015 0:19	4.6	44.5
4/2/2015 0:20	4.6	43.7
4/2/2015 0:21	4.8	43.9
4/2/2015 0:22	4.6	46.1
4/2/2015 0:23	4.8	45.0
4/2/2015 0:24	5.0	44.9
4/2/2015 0:25	4.9	44.1
4/2/2015 0:26	4.8	46.2
4/2/2015 0:27	5.3	46.2
4/2/2015 0:28	5.0	46.2
4/2/2015 0:29	4.9	46.6
4/2/2015 0:31	5.4	44.3
4/2/2015 0:32	5.1	46.2
4/2/2015 0:33	5.1	44.7
4/2/2015 0:34	5.1	45.0
4/2/2015 0:35	5.0	45.1
4/2/2015 0:36	5.2	45.7
4/2/2015 0:37	5.0	44.9
4/2/2015 0:38	5.2	45.4
4/2/2015 0:39	4.7	44.6
4/2/2015 0:40	5.0	44.2
4/2/2015 0:41	4.9	44.4
4/2/2015 0:42	4.9	45.1
4/2/2015 0:43	5.1	45.8
4/2/2015 0:44	4.8	45.3
4/2/2015 0:45	5.2	45.1
4/2/2015 0:46	5.1	45.5
4/2/2015 0:47	5.3	46.3
4/2/2015 0:48	5.1	46.1
4/2/2015 0:49	5.5	46.7
4/2/2015 0:50	5.1	47.0
4/2/2015 0:51	5.4	46.1
4/2/2015 0:52	5.4	46.3
4/2/2015 0:54	5.5	47.2
4/2/2015 0:55	5.5	46.9
4/2/2015 0:56	5.4	45.8
4/2/2015 0:57	5.5	47.5
4/2/2015 0:58	5.3	46.5
4/2/2015 1:01	5.0	47.1
4/2/2015 1:02	5.3	46.5

Day and Time of Measurement ^[1]	Average Wind Speed	Measured Leq
	(1 Minute Average)	(dBA)
4/2/2015 1:04	5.3	46.7
4/2/2015 1:05	5.4	46.4
4/2/2015 1:06	5.3	46.4
4/2/2015 1:07	5.0	44.3
4/2/2015 1:08	5.3	45.2
4/2/2015 1:09	4.8	45.1
4/2/2015 1:10	5.1	44.8
4/2/2015 1:11	4.8	43.9
4/2/2015 1:12	5.1	44.9
4/2/2015 1:13	4.8	44.9
4/2/2015 1:14	5.0	44.5
4/2/2015 1:15	5.0	45.9
4/2/2015 1:16	5.3	43.6
4/2/2015 1:17	4.6	44.5
4/2/2015 1:18	5.1	42.8
4/2/2015 1:19	4.5	43.9
4/2/2015 1:21	4.9	44.7
4/2/2015 1:22	4.8	47.4
4/2/2015 1:23	5.3	46.5
4/2/2015 1:24	4.8	44.0
4/2/2015 1:26	4.7	44.7
4/2/2015 1:27	4.9	43.7
4/2/2015 1:28	4.9	44.2
4/2/2015 1:29	4.7	44.4
4/2/2015 1:30	5.3	44.3
4/2/2015 1:31	4.8	43.7
4/2/2015 1:32	4.8	45.4
4/2/2015 1:33	4.6	43.5
4/2/2015 1:34	5.0	43.7
4/2/2015 1:35	4.9	43.5
4/2/2015 1:36	4.6	44.3
4/2/2015 1:37	5.1	44.7
4/2/2015 1:38	5.2	45.0
4/2/2015 1:39	5.3	44.2
4/2/2015 1:40	5.0	45.4
4/2/2015 1:41	5.2	45.0
4/2/2015 1:42	5.4	43.2
4/2/2015 1:43	4.8	44.6
4/2/2015 1:44	5.0	46.1
4/2/2015 1:45	5.3	45.1
4/2/2015 1:46	5.0	43.7
4/2/2015 1:48	4.8	45.1
4/2/2015 1:49	5.2	46.3
4/2/2015 1:50	4.7	43.5

Day and Time of Measurement ^[1]	Average Wind Speed	Measured Leq
	(1 Minute Average)	(dBA)
4/2/2015 1:56	5.0	43.6
4/2/2015 1:57	4.7	45.0
4/2/2015 1:58	5.1	44.1
4/2/2015 1:59	5.0	47.0
4/2/2015 2:00	5.5	47.0
4/2/2015 2:01	5.2	44.7
4/2/2015 2:05	4.8	42.9
4/2/2015 2:07	4.8	45.3
4/2/2015 2:08	5.0	44.1
4/2/2015 2:09	5.5	45.9
4/2/2015 2:10	5.3	47.2
4/2/2015 2:11	5.4	44.5
4/2/2015 2:14	5.4	44.6
4/2/2015 2:15	5.1	44.9
4/2/2015 2:16	5.3	46.7
4/2/2015 2:17	5.5	46.5
4/2/2015 2:18	5.3	44.7
4/2/2015 2:25	5.1	47.6
4/2/2015 2:26	5.2	48.8
4/2/2015 2:27	5.4	43.6
4/2/2015 2:30	5.0	43.7
4/2/2015 2:31	5.0	43.3
4/2/2015 2:32	4.5	44.0
4/2/2015 2:33	5.1	44.8
4/2/2015 2:34	5.2	44.6
4/2/2015 2:35	4.9	44.1
4/2/2015 2:36	5.3	42.8
4/2/2015 2:37	4.9	43.9
4/2/2015 2:38	4.7	46.1
4/2/2015 2:39	5.5	46.1
4/2/2015 2:40	5.4	43.7
4/2/2015 2:42	5.4	43.2
4/2/2015 2:43	4.8	44.2
4/2/2015 2:44	5.1	43.7
4/2/2015 2:45	5.2	44.3
4/2/2015 2:46	5.0	44.2
4/2/2015 2:47	5.0	45.0
4/2/2015 2:48	5.4	45.2
4/2/2015 2:49	5.3	43.8
4/2/2015 2:50	5.3	44.1
4/2/2015 2:51	5.0	42.9
4/2/2015 2:52	5.0	42.0
4/2/2015 2:53	4.5	43.2
4/2/2015 2:54	4.5	42.9

Day and Time of Measurement ^[1]	Average Wind Speed	Measured Leq
	(1 Minute Average)	(dBA)
4/2/2015 2:55	4.9	43.3
4/2/2015 2:56	4.8	42.9
4/2/2015 2:57	4.8	42.3
4/2/2015 2:58	4.7	44.4
4/2/2015 2:59	4.9	42.3
4/2/2015 3:00	4.6	42.4
4/2/2015 3:01	4.9	42.5
4/2/2015 3:05	5.0	41.4
4/2/2015 3:06	4.6	43.4
4/2/2015 3:07	4.5	44.0
4/2/2015 3:08	5.2	42.7
4/2/2015 3:09	5.0	44.4
4/2/2015 3:10	5.2	43.4
4/2/2015 3:11	5.1	44.2
4/2/2015 3:12	5.0	42.9
4/2/2015 3:13	5.1	44.7
4/2/2015 3:14	4.9	43.0
4/2/2015 3:15	5.0	43.5
4/2/2015 3:16	5.0	42.6
4/2/2015 3:17	5.1	41.9
4/2/2015 3:18	4.6	42.7
4/2/2015 3:19	4.9	42.6
4/2/2015 3:20	4.7	43.1
4/2/2015 3:21	5.0	40.7
4/2/2015 3:22	4.6	44.4
4/2/2015 3:24	4.9	41.2
4/2/2015 3:25	4.6	42.3
4/2/2015 3:26	4.5	41.6
4/2/2015 3:27	4.6	42.0
4/2/2015 3:28	4.6	42.4
4/2/2015 3:30	4.9	41.4
4/2/2015 3:31	4.5	42.7
4/2/2015 3:37	4.5	41.6
4/2/2015 3:38	4.6	44.9
4/2/2015 3:42	5.1	45.8
4/2/2015 3:43	5.5	45.6
4/2/2015 3:44	5.1	47.0
4/2/2015 3:45	5.3	46.0
4/2/2015 3:46	5.5	46.0
4/2/2015 3:49	5.0	44.4
4/2/2015 3:51	4.8	43.8
4/2/2015 3:52	5.1	46.0
4/2/2015 3:53	5.4	44.7
4/2/2015 3:54	5.2	42.9

Day and Time of Measurement ^[1]	Average Wind Speed	Measured Leq
	(1 Minute Average)	(dBA)
4/2/2015 3:55	4.7	43.0
4/2/2015 3:56	4.8	43.8
4/2/2015 3:57	4.5	44.1
4/2/2015 3:58	5.1	43.7
4/2/2015 3:59	4.7	45.0
4/2/2015 4:00	5.1	44.4
4/2/2015 4:01	4.8	43.6
4/2/2015 4:02	5.1	43.4
4/2/2015 4:03	4.7	43.7
4/2/2015 4:04	5.0	43.6
4/2/2015 4:05	4.6	42.6
4/2/2015 4:06	4.6	41.4
4/2/2015 4:07	4.6	42.3
4/2/2015 4:09	4.7	41.3
4/2/2015 4:10	4.5	43.1
4/2/2015 4:15	4.6	43.3
4/2/2015 4:17	4.8	41.3
4/2/2015 4:18	5.0	41.9
4/2/2015 4:21	4.7	41.6
4/2/2015 4:22	4.5	45.1
4/2/2015 4:24	5.2	43.8
4/2/2015 4:25	5.4	43.2
4/2/2015 4:26	4.8	44.0
4/2/2015 4:27	4.6	46.4
4/2/2015 4:28	5.5	43.6
4/2/2015 4:29	5.2	43.5
4/2/2015 4:30	4.7	45.6
4/2/2015 4:31	5.2	45.0
4/2/2015 4:32	5.5	47.1
4/2/2015 4:34	5.4	45.8
4/2/2015 4:36	5.2	44.9
4/2/2015 4:38	5.4	45.0
4/2/2015 4:39	5.4	45.2
4/2/2015 4:40	5.1	47.1
4/2/2015 4:41	5.5	45.2
4/2/2015 4:43	5.3	46.3
4/2/2015 4:44	5.2	46.7
4/2/2015 4:45	5.5	45.6
4/2/2015 4:47	5.4	46.6
4/2/2015 4:48	5.3	45.9
4/2/2015 4:49	5.5	45.6
4/2/2015 4:50	5.0	46.1
4/2/2015 4:52	5.2	46.4
4/2/2015 4:53	5.4	47.5

Day and Time of Measurement ^[1]	Average Wind Speed	Measured Leq
	(1 Minute Average)	(dBA)
4/2/2015 4:54	5.5	50.4
4/2/2015 4:55	5.0	44.3
4/2/2015 22:00	5.4	48.9
4/2/2015 22:02	4.7	46.4
4/2/2015 22:05	5.4	44.1
4/2/2015 22:06	4.6	43.1
4/2/2015 22:08	4.6	40.6
4/2/2015 22:16	5.1	40.0
4/2/2015 22:19	5.1	45.4
4/2/2015 23:07	4.9	48.0
4/2/2015 23:08	5.2	42.0
4/2/2015 23:10	4.6	40.9
4/2/2015 23:11	4.8	39.8
4/2/2015 23:12	4.8	39.2
4/2/2015 23:17	4.5	37.3
4/2/2015 23:18	4.8	40.9
4/3/2015 4:22	4.7	41.2
4/3/2015 4:23	4.9	41.1
4/3/2015 4:24	4.8	40.3
4/3/2015 4:25	4.6	38.0
4/3/2015 4:26	4.8	42.2
4/3/2015 4:38	4.7	42.7
4/3/2015 4:39	4.9	42.6
4/3/2015 4:40	5.1	45.2
4/3/2015 4:41	5.2	43.6
4/3/2015 4:42	4.9	43.9
4/3/2015 4:44	5.0	42.7
4/3/2015 4:45	5.1	44.8
4/3/2015 4:46	4.8	42.9
4/3/2015 4:47	5.4	44.3
4/3/2015 4:48	5.0	43.4
4/3/2015 4:49	5.3	42.4
4/3/2015 4:50	5.1	44.5
4/3/2015 4:51	5.2	42.6
4/3/2015 4:52	5.4	44.2
4/3/2015 4:53	5.2	42.7
4/3/2015 4:54	4.9	43.3
4/3/2015 4:55	4.9	42.1
4/3/2015 4:56	5.2	41.1
4/3/2015 4:57	4.6	44.2
4/3/2015 4:58	4.9	41.8
4/3/2015 4:59	4.7	41.5
4/5/2015 23:26	4.6	41.2
4/5/2015 23:27	4.7	40.5

Day and Time of Measurement ^[1]	Average Wind Speed	Measured Leq
	(1 Minute Average)	(dBA)
4/5/2015 23:28	4.6	38.6
4/5/2015 23:29	5.1	42.6
4/5/2015 23:33	4.6	44.7
4/5/2015 23:34	5.2	41.6
4/5/2015 23:35	4.9	44.4
4/5/2015 23:36	4.9	43.0
4/5/2015 23:37	5.2	40.2
4/5/2015 23:38	4.8	42.2
4/5/2015 23:39	4.9	41.0
4/5/2015 23:41	4.9	40.9
4/5/2015 23:42	4.9	40.4
4/5/2015 23:44	4.6	41.6
4/5/2015 23:50	4.8	41.3
4/5/2015 23:52	4.7	41.1
4/5/2015 23:54	4.9	42.2
4/5/2015 23:57	5.0	42.5
4/5/2015 23:58	4.5	42.1
4/5/2015 23:59	4.8	41.4
4/6/2015 0:00	4.9	40.7
4/6/2015 0:01	4.5	41.0
4/6/2015 0:03	4.6	40.5
4/6/2015 0:04	4.7	40.8
4/6/2015 0:07	4.7	41.0
4/6/2015 0:13	4.7	40.1
4/6/2015 0:15	4.5	39.7
4/6/2015 0:16	4.5	43.0
4/6/2015 0:21	4.8	39.6
4/6/2015 0:23	4.6	41.7
4/6/2015 2:28	4.8	41.2
4/6/2015 2:30	4.6	40.0
3/1/2015 2:48	5.5	38.4
3/2/2015 3:26	5.6	48.4
3/2/2015 3:27	6.3	51.3
3/2/2015 3:28	6.0	47.4
3/2/2015 3:29	5.9	47.3
3/2/2015 3:31	5.7	45.9
3/2/2015 3:32	5.6	45.6
3/2/2015 3:38	5.7	48.9
3/2/2015 3:39	5.7	50.0
3/2/2015 3:40	6.4	51.4
3/2/2015 3:42	5.7	45.7
3/2/2015 3:46	5.8	45.5
3/2/2015 3:47	5.5	49.9
3/2/2015 3:48	5.9	49.3

Day and Time of Measurement ^[1]	Average Wind Speed	Measured Leq
	(1 Minute Average)	(dBA)
3/2/2015 3:49	5.5	48.5
3/2/2015 3:51	5.7	48.8
3/2/2015 3:52	6.1	50.0
3/2/2015 3:53	6.3	51.7
3/2/2015 3:56	6.3	50.2
3/2/2015 3:57	6.0	46.4
3/2/2015 3:58	5.8	47.4
3/2/2015 4:00	5.8	48.4
3/2/2015 4:01	5.9	47.8
3/2/2015 4:02	5.8	49.5
3/2/2015 4:03	6.3	46.2
3/2/2015 4:04	5.7	47.6
3/2/2015 4:05	6.0	48.0
3/2/2015 4:07	5.9	51.6
3/2/2015 4:08	5.9	46.1
3/2/2015 4:09	5.9	45.8
3/2/2015 4:11	5.6	47.2
3/2/2015 4:13	5.8	48.8
3/2/2015 4:14	5.6	51.4
3/2/2015 4:15	5.6	51.5
3/2/2015 4:17	5.6	49.1
3/2/2015 4:18	5.7	49.6
3/2/2015 4:19	5.7	47.8
3/2/2015 4:23	5.7	47.2
3/2/2015 4:25	5.6	49.2
3/2/2015 4:26	5.9	48.3
3/2/2015 4:27	6.2	46.4
3/2/2015 4:30	6.0	44.9
3/2/2015 4:31	6.1	45.5
3/2/2015 4:32	5.6	47.1
3/2/2015 4:33	5.6	41.6
3/2/2015 4:34	5.8	42.4
3/2/2015 4:35	6.2	40.9
3/2/2015 4:38	6.0	43.5
3/2/2015 4:39	5.5	42.7
3/2/2015 4:41	5.6	41.1
3/2/2015 4:42	5.7	43.1
3/3/2015 22:23	5.6	49.6
3/3/2015 22:25	5.6	52.3
3/3/2015 22:26	6.0	49.9
3/3/2015 22:28	5.8	50.7
3/3/2015 22:31	6.0	52.6
3/3/2015 22:32	5.6	46.4
3/3/2015 22:35	5.7	50.4

Day and Time of Measurement ^[1]	Average Wind Speed	Measured Leq
	(1 Minute Average)	(dBA)
3/3/2015 22:36	5.8	47.3
3/3/2015 22:55	5.9	52.7
3/3/2015 22:56	5.6	50.9
3/3/2015 22:57	5.9	52.7
3/3/2015 22:58	5.8	49.8
3/3/2015 22:59	5.7	48.2
3/3/2015 23:01	5.9	49.0
3/3/2015 23:03	5.6	48.5
3/3/2015 23:05	5.9	49.8
3/3/2015 23:11	5.7	50.3
3/3/2015 23:12	5.6	52.4
3/3/2015 23:13	6.0	49.8
3/3/2015 23:28	6.3	54.9
3/3/2015 23:39	5.6	49.9
3/3/2015 23:40	5.6	45.0
3/3/2015 23:42	6.0	53.8
3/3/2015 23:51	5.6	51.9
3/3/2015 23:52	5.8	45.4
3/4/2015 0:00	5.9	50.6
3/4/2015 0:01	5.9	49.1
3/4/2015 0:02	5.5	51.2
3/4/2015 0:03	5.8	50.3
3/4/2015 0:04	5.8	52.7
3/4/2015 0:05	6.3	52.0
3/4/2015 0:06	6.0	50.8
3/4/2015 0:07	5.6	45.6
3/4/2015 0:13	5.6	52.2
3/4/2015 0:14	5.7	46.1
3/4/2015 0:16	6.0	53.5
3/4/2015 0:19	6.5	54.0
3/4/2015 0:21	5.9	50.0
3/4/2015 0:24	6.3	50.3
3/4/2015 0:25	5.8	49.1
3/4/2015 0:33	5.6	43.7
3/4/2015 0:41	5.7	52.9
3/4/2015 0:42	6.5	51.9
3/4/2015 0:43	6.1	54.0
3/4/2015 0:45	5.9	50.9
3/4/2015 0:46	6.0	56.5
3/4/2015 0:48	5.7	50.5
3/4/2015 0:49	6.0	57.8
3/4/2015 0:56	5.7	48.3
3/4/2015 1:27	5.7	43.3
3/4/2015 1:34	5.6	48.1

Day and Time of Measurement ^[1]	Average Wind Speed	Measured Leq
	(1 Minute Average)	(dBA)
3/4/2015 1:36	5.7	47.9
3/4/2015 2:11	5.6	47.7
3/4/2015 2:14	6.0	49.6
3/4/2015 2:15	5.7	44.8
3/4/2015 2:19	5.7	48.5
3/4/2015 2:20	5.7	46.0
3/4/2015 2:29	5.7	45.0
3/4/2015 22:18	6.3	55.5
3/4/2015 22:32	6.4	48.0
3/4/2015 22:33	6.4	53.7
3/4/2015 23:40	6.4	49.0
3/4/2015 23:41	6.3	50.6
3/5/2015 1:30	6.0	53.6
3/5/2015 1:39	6.3	52.6
3/6/2015 22:21	6.4	57.5
3/6/2015 22:25	6.5	52.1
3/6/2015 22:30	6.1	54.9
3/6/2015 22:56	6.4	52.0
3/6/2015 23:02	6.1	56.2
3/6/2015 23:10	6.3	53.3
3/6/2015 23:14	6.3	52.6
3/6/2015 23:25	6.0	47.9
3/6/2015 23:26	5.6	50.9
3/6/2015 23:27	5.9	51.4
3/6/2015 23:28	6.2	50.1
3/6/2015 23:32	5.9	51.1
3/6/2015 23:33	6.5	54.4
3/6/2015 23:35	5.9	44.4
3/6/2015 23:38	6.2	52.4
3/6/2015 23:40	6.0	51.3
3/6/2015 23:41	6.1	49.0
3/6/2015 23:42	5.7	51.9
3/6/2015 23:45	6.2	50.9
3/6/2015 23:46	6.1	51.6
3/6/2015 23:51	5.5	51.2
3/6/2015 23:52	6.1	51.3
3/6/2015 23:56	6.4	50.0
3/6/2015 23:57	5.8	46.7
3/7/2015 0:02	6.3	48.1
3/7/2015 0:03	5.7	48.6
3/7/2015 0:04	5.6	47.7
3/7/2015 0:06	5.5	50.1
3/7/2015 0:07	6.0	51.1
3/7/2015 0:08	6.4	49.6

Day and Time of Measurement ^[1]	Average Wind Speed	Measured Leq
	(1 Minute Average)	(dBA)
3/7/2015 0:09	5.6	48.4
3/7/2015 0:13	5.8	52.8
3/7/2015 0:16	5.9	50.3
3/7/2015 0:17	5.6	49.5
3/7/2015 0:18	5.7	49.2
3/7/2015 0:19	5.8	53.1
3/7/2015 0:22	5.5	46.2
3/7/2015 0:25	5.5	50.2
3/7/2015 0:26	6.2	51.1
3/7/2015 0:27	5.8	47.3
3/7/2015 0:31	5.7	42.1
3/7/2015 0:34	6.1	48.7
3/7/2015 0:35	5.7	52.6
3/7/2015 0:37	6.4	48.9
3/7/2015 0:38	5.7	45.9
3/7/2015 0:40	5.6	47.5
3/7/2015 0:45	6.4	47.9
3/7/2015 0:47	6.1	46.7
3/7/2015 0:50	6.4	53.3
3/7/2015 0:51	6.3	49.0
3/7/2015 0:52	5.8	48.5
3/7/2015 0:53	5.6	48.6
3/7/2015 0:54	5.8	49.8
3/7/2015 0:56	5.9	48.4
3/7/2015 0:57	5.7	48.8
3/7/2015 0:58	5.6	45.4
3/7/2015 1:03	6.0	53.8
3/7/2015 1:06	6.2	46.2
3/7/2015 1:11	6.0	50.6
3/7/2015 1:12	6.2	50.3
3/7/2015 1:13	5.9	46.4
3/7/2015 1:16	5.6	47.1
3/7/2015 1:20	5.7	45.8
3/7/2015 1:23	6.0	49.1
3/7/2015 1:25	5.7	48.5
3/7/2015 1:26	5.9	49.0
3/7/2015 1:27	5.5	45.7
3/7/2015 1:29	5.8	48.5
3/7/2015 1:49	5.6	47.2
3/7/2015 1:55	5.9	44.4
3/7/2015 1:58	5.7	47.6
3/7/2015 2:05	5.5	43.4
3/7/2015 2:10	5.9	49.1
3/7/2015 2:11	5.7	49.4

Day and Time of Measurement ^[1]	Average Wind Speed	Measured Leq
	(1 Minute Average)	(dBA)
3/7/2015 2:12	5.8	45.4
3/7/2015 2:17	5.7	48.1
3/7/2015 2:19	5.7	47.3
3/7/2015 2:22	5.8	47.1
3/7/2015 2:24	5.6	50.4
3/7/2015 2:25	6.4	47.8
3/7/2015 2:28	5.9	49.8
3/7/2015 2:29	5.8	47.9
3/7/2015 2:34	6.2	49.7
3/7/2015 2:35	6.0	49.8
3/7/2015 2:36	6.0	50.2
3/7/2015 2:37	6.1	45.1
3/7/2015 2:40	5.9	50.9
3/7/2015 2:41	6.5	48.4
3/7/2015 2:43	5.9	50.3
3/7/2015 2:44	6.2	49.0
3/7/2015 2:45	5.8	47.8
3/7/2015 2:46	5.6	49.2
3/7/2015 2:47	5.7	48.7
3/7/2015 2:48	5.8	48.9
3/7/2015 2:49	6.0	50.4
3/7/2015 2:50	6.0	48.1
3/7/2015 2:56	5.9	45.3
3/7/2015 2:58	6.4	49.4
3/7/2015 2:59	6.0	56.4
3/7/2015 3:01	6.0	49.0
3/7/2015 3:02	6.0	49.2
3/7/2015 3:03	6.0	50.4
3/7/2015 3:04	6.1	48.3
3/7/2015 3:06	5.7	49.7
3/7/2015 3:07	6.0	51.5
3/7/2015 3:08	6.3	49.4
3/7/2015 3:09	5.8	47.5
3/7/2015 3:11	6.5	52.1
3/7/2015 3:13	5.8	48.9
3/7/2015 3:14	6.0	47.3
3/7/2015 3:15	5.8	48.0
3/7/2015 3:16	5.7	48.4
3/7/2015 3:17	5.9	47.4
3/7/2015 3:23	5.9	47.8
3/7/2015 3:24	5.7	49.2
3/7/2015 3:25	6.0	50.6
3/7/2015 3:26	6.4	49.4
3/7/2015 3:27	5.6	46.3

Day and Time of Measurement ^[1]	Average Wind Speed	Measured Leq
	(1 Minute Average)	(dBA)
3/7/2015 3:29	5.9	46.7
3/7/2015 3:31	5.6	46.2
3/7/2015 3:34	5.6	47.9
3/7/2015 3:35	5.7	49.0
3/7/2015 3:36	5.9	49.6
3/7/2015 3:37	5.9	45.9
3/7/2015 3:41	5.7	47.4
3/7/2015 3:43	5.8	49.0
3/7/2015 3:44	6.0	54.0
3/7/2015 3:46	5.8	49.8
3/7/2015 3:47	5.9	48.0
3/7/2015 3:48	5.6	50.2
3/7/2015 3:49	5.9	49.2
3/7/2015 3:51	6.1	49.6
3/7/2015 3:52	6.3	51.1
3/7/2015 3:53	6.4	52.3
3/7/2015 3:55	6.2	47.7
3/7/2015 3:56	5.7	49.8
3/7/2015 3:57	6.2	51.0
3/7/2015 3:58	6.3	52.5
3/7/2015 4:07	6.2	52.1
3/7/2015 4:10	6.5	50.1
3/7/2015 4:11	6.4	52.5
3/7/2015 4:16	6.3	51.6
3/7/2015 4:20	6.4	56.0
3/7/2015 4:23	6.4	52.4
3/7/2015 4:27	6.0	52.4
3/7/2015 4:29	6.5	54.6
3/7/2015 4:33	6.0	53.4
3/7/2015 4:43	6.1	51.0
3/7/2015 4:44	6.4	50.2
3/7/2015 4:45	6.2	50.0
3/7/2015 4:46	6.4	50.0
3/7/2015 4:47	6.2	49.6
3/7/2015 4:48	6.2	52.6
3/7/2015 4:50	6.1	47.8
3/7/2015 4:51	6.0	52.0
3/7/2015 4:52	6.3	48.8
3/7/2015 4:53	5.8	50.3
3/7/2015 4:54	6.2	49.5
3/7/2015 4:55	6.1	51.0
3/7/2015 4:56	6.1	50.5
3/7/2015 4:57	6.1	51.2
3/8/2015 22:33	6.4	51.6

Day and Time of Measurement ^[1]	Average Wind Speed	Measured Leq
	(1 Minute Average)	(dBA)
3/8/2015 22:34	6.4	50.9
3/8/2015 22:35	6.5	53.9
3/8/2015 22:40	6.3	53.2
3/8/2015 23:08	6.5	50.4
3/8/2015 23:09	6.4	50.2
3/8/2015 23:15	6.3	48.9
3/8/2015 23:16	6.2	52.0
3/8/2015 23:24	6.1	50.8
3/8/2015 23:51	6.3	51.3
3/9/2015 0:49	6.4	49.6
3/9/2015 0:50	6.3	54.3
3/9/2015 0:54	6.0	51.4
3/9/2015 0:55	6.4	51.5
3/9/2015 0:57	6.5	51.8
3/9/2015 1:06	6.5	51.4
3/9/2015 1:12	6.5	52.6
3/9/2015 1:14	6.2	49.6
3/9/2015 1:15	6.2	47.9
3/9/2015 1:16	5.8	50.6
3/9/2015 1:17	6.2	49.0
3/9/2015 1:18	5.9	46.3
3/9/2015 1:21	5.6	45.8
3/9/2015 1:24	5.7	50.8
3/9/2015 1:26	6.2	50.0
3/9/2015 1:27	6.2	48.9
3/9/2015 1:28	6.1	50.5
3/9/2015 1:29	6.3	50.3
3/9/2015 1:30	6.1	49.0
3/9/2015 1:31	6.2	49.7
3/9/2015 1:32	6.2	49.8
3/9/2015 1:33	6.2	50.3
3/9/2015 1:34	6.2	50.9
3/9/2015 1:35	6.5	49.3
3/9/2015 1:36	6.1	48.9
3/9/2015 1:37	6.1	51.6
3/9/2015 1:38	6.3	48.9
3/9/2015 1:39	5.9	50.0
3/9/2015 1:40	5.8	47.7
3/9/2015 1:41	5.8	52.3
3/9/2015 1:43	5.9	49.1
3/9/2015 1:44	6.2	47.5
3/9/2015 1:45	5.6	51.0
3/9/2015 1:46	6.4	48.3
3/9/2015 1:47	5.8	47.6

Day and Time of Measurement ^[1]	Average Wind Speed	Measured Leq
	(1 Minute Average)	(dBA)
3/9/2015 1:48	5.5	49.6
3/9/2015 1:49	6.1	51.7
3/9/2015 1:50	6.2	47.7
3/9/2015 1:51	6.0	49.4
3/9/2015 1:52	5.9	52.2
3/9/2015 1:55	5.7	49.6
3/9/2015 1:56	6.0	50.1
3/9/2015 1:57	6.3	49.2
3/9/2015 1:58	6.0	49.4
3/9/2015 1:59	6.2	50.5
3/9/2015 2:00	6.1	49.6
3/9/2015 2:01	6.2	50.0
3/9/2015 2:02	6.2	50.0
3/9/2015 2:03	6.3	50.5
3/9/2015 2:04	6.2	50.2
3/9/2015 2:05	6.4	47.5
3/9/2015 2:06	5.5	49.6
3/9/2015 2:07	6.2	50.5
3/9/2015 2:08	6.3	48.9
3/9/2015 2:09	5.9	49.4
3/9/2015 2:10	6.0	46.8
3/9/2015 2:11	5.5	47.1
3/9/2015 2:12	5.6	46.8
3/9/2015 2:15	5.6	45.5
3/9/2015 2:17	5.6	46.3
3/9/2015 2:20	5.9	49.1
3/9/2015 2:21	6.0	45.7
3/9/2015 2:22	5.5	48.7
3/9/2015 2:23	5.7	46.6
3/9/2015 2:24	5.7	44.2
3/10/2015 22:02	5.6	46.4
3/10/2015 22:03	5.6	47.1
3/10/2015 22:04	5.5	46.7
3/10/2015 22:23	5.6	46.8
3/10/2015 22:24	5.6	46.0
3/10/2015 22:26	5.7	45.5
3/10/2015 22:29	5.7	46.9
3/10/2015 22:30	5.7	46.7
3/10/2015 22:31	5.6	46.1
3/10/2015 22:34	5.8	45.7
3/10/2015 22:36	5.6	44.8
3/10/2015 22:38	5.7	46.0
3/10/2015 22:42	5.8	45.9
3/10/2015 22:44	5.8	48.6

Day and Time of Measurement ^[1]	Average Wind Speed	Measured Leq
	(1 Minute Average)	(dBA)
3/10/2015 22:45	5.9	47.5
3/10/2015 22:46	5.7	49.2
3/10/2015 22:47	6.1	45.7
3/10/2015 22:49	5.6	47.7
3/10/2015 22:50	5.8	48.2
3/10/2015 22:51	5.9	47.3
3/10/2015 22:52	5.6	49.8
3/10/2015 22:53	6.0	50.2
3/10/2015 22:54	6.3	50.5
3/10/2015 22:55	6.3	48.2
3/10/2015 22:56	5.8	48.8
3/10/2015 22:57	5.8	48.2
3/10/2015 22:58	5.9	48.2
3/10/2015 22:59	5.9	48.3
3/10/2015 23:00	5.7	46.5
3/10/2015 23:02	5.6	47.5
3/10/2015 23:03	5.8	48.8
3/10/2015 23:04	5.9	47.7
3/10/2015 23:05	5.7	45.9
3/10/2015 23:07	6.1	47.8
3/10/2015 23:08	5.8	46.3
3/10/2015 23:10	6.3	51.0
3/10/2015 23:11	6.5	48.2
3/10/2015 23:12	5.9	49.0
3/10/2015 23:13	6.0	50.0
3/10/2015 23:14	6.1	49.4
3/10/2015 23:15	6.1	52.4
3/10/2015 23:17	6.4	48.1
3/10/2015 23:18	5.8	50.6
3/10/2015 23:19	6.4	51.9
3/10/2015 23:20	6.4	48.1
3/10/2015 23:21	5.9	50.5
3/10/2015 23:22	6.5	49.3
3/10/2015 23:23	6.1	51.7
3/10/2015 23:27	5.9	49.6
3/10/2015 23:28	6.1	51.8
3/10/2015 23:31	5.6	46.4
3/10/2015 23:33	6.3	51.5
3/10/2015 23:35	5.7	50.3
3/10/2015 23:36	6.0	46.2
3/10/2015 23:38	6.1	47.8
3/10/2015 23:40	5.9	48.1
3/10/2015 23:41	5.7	47.0
3/10/2015 23:42	5.6	50.7

Day and Time of Measurement ^[1]	Average Wind Speed	Measured Leq
	(1 Minute Average)	(dBA)
3/10/2015 23:43	6.4	49.5
3/10/2015 23:44	6.3	51.0
3/10/2015 23:45	6.5	50.4
3/10/2015 23:46	6.3	46.8
3/10/2015 23:47	5.6	50.6
3/10/2015 23:48	6.3	49.0
3/10/2015 23:49	5.8	50.1
3/10/2015 23:50	6.2	49.7
3/10/2015 23:51	6.2	49.4
3/10/2015 23:52	6.0	48.4
3/10/2015 23:53	5.8	51.2
3/10/2015 23:54	6.5	49.0
3/10/2015 23:55	5.9	48.7
3/10/2015 23:56	6.3	51.6
3/10/2015 23:59	6.2	49.8
3/11/2015 0:00	6.4	52.0
3/11/2015 0:03	6.4	50.0
3/11/2015 0:04	6.3	47.4
3/11/2015 0:05	5.9	49.3
3/11/2015 0:06	6.1	52.2
3/11/2015 0:08	6.4	55.4
3/11/2015 0:09	6.4	52.0
3/11/2015 0:11	6.1	52.3
3/11/2015 0:15	6.3	49.8
3/11/2015 0:16	6.4	50.8
3/11/2015 0:19	6.3	49.3
3/11/2015 0:20	6.1	51.6
3/11/2015 0:24	6.2	49.2
3/11/2015 0:25	6.2	50.8
3/11/2015 0:26	6.3	50.1
3/11/2015 0:27	6.3	51.6
3/11/2015 0:34	6.4	50.9
3/11/2015 0:35	6.3	52.2
3/11/2015 0:53	6.4	50.1
3/11/2015 0:54	6.3	52.5
3/11/2015 0:57	6.3	49.9
3/11/2015 0:58	6.4	48.4
3/11/2015 0:59	6.1	50.8
3/11/2015 1:01	6.4	48.5
3/11/2015 1:02	6.1	50.2
3/11/2015 1:05	6.4	49.6
3/11/2015 1:06	6.4	47.5
3/11/2015 1:07	6.0	49.4
3/11/2015 1:08	6.2	49.9

Day and Time of Measurement ^[1]	Average Wind Speed	Measured Leq
	(1 Minute Average)	(dBA)
3/11/2015 1:10	6.2	50.3
3/11/2015 1:11	6.4	47.5
3/11/2015 1:12	5.9	49.2
3/11/2015 1:13	6.3	49.1
3/11/2015 1:14	6.1	51.3
3/11/2015 1:21	6.3	49.6
3/11/2015 1:22	6.3	47.4
3/11/2015 1:23	5.7	44.0
3/11/2015 1:25	5.8	47.3
3/11/2015 1:26	5.9	46.9
3/11/2015 1:27	5.7	45.3
3/11/2015 22:13	6.1	50.3
3/11/2015 23:35	5.5	44.9
3/12/2015 0:15	5.6	45.2
3/13/2015 2:39	5.6	43.2
3/13/2015 2:44	5.5	43.7
3/13/2015 3:21	5.8	45.8
3/13/2015 22:00	5.5	50.3
3/13/2015 22:01	6.3	48.2
3/13/2015 22:02	5.9	48.9
3/13/2015 22:03	5.9	45.6
3/13/2015 22:06	5.8	48.7
3/13/2015 22:07	6.1	46.7
3/13/2015 22:09	5.5	43.3
3/13/2015 22:11	5.8	45.6
3/13/2015 22:13	5.7	45.9
3/13/2015 22:19	5.6	44.4
3/13/2015 22:37	5.6	46.4
3/13/2015 22:38	5.6	43.8
3/13/2015 23:35	5.9	43.4
3/13/2015 23:38	5.6	45.2
3/13/2015 23:44	5.6	47.7
3/13/2015 23:45	5.8	46.7
3/13/2015 23:46	5.8	46.2
3/14/2015 0:13	5.5	46.1
3/14/2015 1:57	5.8	43.7
3/14/2015 2:01	6.0	47.0
3/14/2015 2:02	5.6	44.3
3/14/2015 2:05	6.3	43.9
3/14/2015 2:10	5.6	45.7
3/14/2015 2:16	5.8	44.5
3/14/2015 2:18	5.5	46.0
3/14/2015 2:21	5.7	45.9
3/14/2015 2:23	5.6	45.8

Day and Time of Measurement ^[1]	Average Wind Speed	Measured Leq
	(1 Minute Average)	(dBA)
3/14/2015 2:25	5.9	45.3
3/14/2015 2:35	5.9	49.8
3/14/2015 2:36	6.1	48.4
3/14/2015 2:37	6.0	47.2
3/14/2015 2:38	5.7	43.8
3/14/2015 2:40	5.6	48.8
3/14/2015 2:41	5.9	48.9
3/14/2015 2:42	5.8	48.2
3/14/2015 2:43	5.9	46.5
3/14/2015 2:45	5.6	47.1
3/14/2015 2:46	5.8	46.3
3/14/2015 2:56	5.6	45.4
3/14/2015 4:32	5.8	44.8
3/14/2015 4:42	5.7	47.0
3/14/2015 4:43	5.6	48.8
3/14/2015 4:44	5.7	47.4
3/14/2015 4:45	5.8	47.7
3/14/2015 4:46	5.7	46.8
3/14/2015 4:48	5.7	46.7
3/14/2015 4:49	5.7	45.1
3/14/2015 4:51	5.5	47.2
3/14/2015 4:52	5.7	47.7
3/14/2015 4:53	5.8	47.2
3/14/2015 4:54	5.5	47.3
3/14/2015 4:55	5.7	45.3
3/14/2015 4:59	5.5	46.7
3/14/2015 22:01	6.1	56.3
3/14/2015 22:04	6.1	57.9
3/14/2015 22:13	6.1	52.7
3/14/2015 22:14	6.1	47.8
3/14/2015 22:15	5.5	56.6
3/14/2015 22:18	6.2	52.1
3/14/2015 22:25	6.2	53.4
3/14/2015 22:41	6.0	52.0
3/14/2015 22:42	6.1	49.3
3/14/2015 22:43	5.8	52.7
3/14/2015 22:44	6.4	51.7
3/14/2015 22:46	6.3	51.9
3/14/2015 22:47	6.1	47.4
3/14/2015 22:59	6.5	51.9
3/14/2015 23:03	5.8	47.4
3/14/2015 23:08	5.6	54.7
3/14/2015 23:13	6.4	50.0
3/14/2015 23:14	5.9	50.0

Day and Time of Measurement ^[1]	Average Wind Speed	Measured Leq
	(1 Minute Average)	(dBA)
3/14/2015 23:15	5.6	51.1
3/14/2015 23:16	6.2	50.0
3/14/2015 23:17	5.5	51.6
3/14/2015 23:18	6.5	52.3
3/14/2015 23:19	6.4	49.8
3/14/2015 23:20	5.9	45.8
3/14/2015 23:23	5.7	51.1
3/14/2015 23:24	6.3	45.8
3/14/2015 23:29	5.6	47.3
3/14/2015 23:31	5.7	49.0
3/14/2015 23:32	5.7	48.8
3/14/2015 23:34	5.7	48.2
3/14/2015 23:38	6.1	47.8
3/14/2015 23:42	6.2	58.9
3/14/2015 23:47	6.1	47.8
3/14/2015 23:54	6.3	52.4
3/14/2015 23:55	6.3	52.3
3/14/2015 23:56	6.5	59.0
3/15/2015 0:00	6.3	51.1
3/15/2015 0:01	6.0	56.7
3/15/2015 0:08	5.8	51.3
3/15/2015 0:09	5.9	50.2
3/15/2015 0:10	6.1	58.2
3/15/2015 0:14	6.3	58.5
3/15/2015 0:19	5.9	54.7
3/15/2015 0:21	6.4	52.9
3/15/2015 0:22	6.4	53.7
3/15/2015 0:25	6.2	52.8
3/15/2015 0:27	6.1	56.3
3/15/2015 0:30	6.2	51.9
3/15/2015 0:31	5.9	57.2
3/15/2015 0:39	6.2	51.8
3/15/2015 0:40	6.4	52.3
3/15/2015 0:42	6.3	55.8
3/15/2015 0:45	6.3	54.9
3/15/2015 0:47	6.5	55.6
3/15/2015 0:52	6.2	54.3
3/15/2015 0:55	5.6	54.5
3/15/2015 1:04	6.0	49.7
3/15/2015 1:05	5.5	53.4
3/15/2015 1:06	6.2	57.2
3/15/2015 1:09	6.5	55.3
3/15/2015 1:14	6.5	55.5
3/15/2015 1:21	5.8	56.1

Day and Time of Measurement ^[1]	Average Wind Speed	Measured Leq
	(1 Minute Average)	(dBA)
3/15/2015 1:24	5.9	52.1
3/15/2015 1:25	6.2	48.8
3/15/2015 1:28	5.8	52.8
3/15/2015 1:37	5.7	52.3
3/15/2015 1:40	5.9	49.0
3/15/2015 1:42	6.3	48.9
3/15/2015 1:43	5.6	47.3
3/15/2015 1:55	5.6	50.0
3/15/2015 1:56	5.8	53.0
3/15/2015 1:59	6.0	48.1
3/15/2015 2:02	6.1	47.6
3/15/2015 2:04	5.5	54.1
3/15/2015 2:08	6.1	54.8
3/15/2015 2:10	5.6	49.5
3/15/2015 2:11	5.5	59.0
3/15/2015 2:13	6.3	49.3
3/15/2015 2:14	5.6	52.0
3/15/2015 2:15	6.2	50.4
3/15/2015 2:16	6.1	47.4
3/15/2015 2:20	5.7	55.1
3/15/2015 2:24	5.9	57.8
3/15/2015 2:27	5.5	54.3
3/15/2015 2:30	5.7	56.6
3/15/2015 2:34	5.6	58.9
3/15/2015 2:40	6.2	57.3
3/15/2015 2:45	6.5	54.3
3/15/2015 2:50	5.7	57.3
3/15/2015 3:06	6.4	55.9
3/15/2015 3:14	6.2	54.2
3/15/2015 3:31	6.4	54.6
3/15/2015 3:40	5.6	54.3
3/15/2015 3:42	5.8	53.8
3/15/2015 3:51	6.5	58.6
3/15/2015 4:01	6.4	57.8
3/15/2015 4:10	5.9	55.5
3/15/2015 4:12	5.7	54.2
3/15/2015 4:15	6.4	56.0
3/15/2015 4:19	6.3	57.6
3/15/2015 4:25	6.1	49.3
3/15/2015 4:26	5.6	55.9
3/15/2015 4:56	6.2	58.0
3/15/2015 22:04	5.5	45.5
3/15/2015 22:08	6.0	47.5
3/15/2015 22:09	5.8	48.4

Day and Time of Measurement ^[1]	Average Wind Speed	Measured Leq
	(1 Minute Average)	(dBA)
3/15/2015 22:10	5.9	48.2
3/15/2015 22:11	5.6	46.5
3/15/2015 22:13	5.6	46.6
3/15/2015 22:17	5.8	47.3
3/15/2015 22:18	5.6	46.9
3/15/2015 22:21	5.7	47.2
3/15/2015 22:35	5.6	45.9
3/15/2015 22:47	5.5	45.8
3/16/2015 0:24	6.0	46.7
3/16/2015 0:26	5.9	49.0
3/16/2015 0:27	6.0	46.8
3/16/2015 0:28	5.6	49.0
3/16/2015 0:29	6.1	49.7
3/16/2015 0:30	6.2	48.6
3/16/2015 0:31	6.1	45.8
3/16/2015 0:33	5.8	48.2
3/16/2015 0:34	5.8	48.5
3/16/2015 0:35	5.8	46.1
3/16/2015 0:37	5.6	46.6
3/16/2015 0:40	5.9	45.3
3/16/2015 0:42	5.6	44.6
3/16/2015 0:48	5.6	46.2
3/16/2015 0:57	5.8	45.8
3/16/2015 1:01	5.8	47.6
3/16/2015 1:02	5.7	44.6
3/16/2015 1:10	5.9	47.9
3/16/2015 1:11	5.6	46.4
3/16/2015 1:12	5.6	46.5
3/16/2015 1:14	5.8	48.0
3/16/2015 1:15	5.7	47.9
3/16/2015 1:16	5.7	48.2
3/16/2015 1:17	5.6	49.7
3/16/2015 1:18	5.9	49.9
3/16/2015 1:19	6.3	48.6
3/16/2015 1:20	5.8	46.3
3/16/2015 1:26	5.7	46.8
3/16/2015 1:38	5.6	45.0
3/16/2015 1:41	5.6	47.0
3/16/2015 1:43	5.7	50.4
3/16/2015 1:44	6.3	51.1
3/16/2015 1:46	6.1	49.7
3/16/2015 1:47	6.2	50.6
3/16/2015 1:48	6.2	49.2
3/16/2015 1:49	6.0	49.0

Day and Time of Measurement ^[1]	Average Wind Speed	Measured Leq
	(1 Minute Average)	(dBA)
3/16/2015 1:50	6.0	49.2
3/16/2015 1:51	6.1	48.5
3/16/2015 1:52	5.9	48.9
3/16/2015 1:53	6.1	49.9
3/16/2015 1:54	6.0	48.6
3/16/2015 1:55	6.1	46.4
3/16/2015 1:57	5.5	47.2
3/16/2015 1:58	5.6	45.3
3/16/2015 2:13	5.5	46.4
3/16/2015 2:15	5.9	49.1
3/16/2015 2:16	6.0	48.3
3/16/2015 2:17	5.8	48.6
3/16/2015 2:18	6.0	46.9
3/16/2015 2:23	5.6	47.4
3/16/2015 2:24	5.5	46.7
3/16/2015 2:25	5.6	48.1
3/16/2015 2:26	5.6	47.5
3/16/2015 2:27	5.7	46.6
3/16/2015 2:29	5.5	47.3
3/16/2015 2:31	5.6	47.7
3/16/2015 2:32	5.7	48.8
3/16/2015 2:33	5.9	49.5
3/16/2015 2:34	6.1	47.0
3/16/2015 2:36	5.8	48.8
3/16/2015 2:37	6.0	46.9
3/16/2015 2:40	5.8	47.6
3/16/2015 2:41	5.6	47.8
3/16/2015 2:43	5.7	49.9
3/16/2015 2:44	6.0	50.8
3/16/2015 2:45	6.3	50.5
3/16/2015 2:46	6.1	48.8
3/16/2015 2:47	6.0	49.7
3/16/2015 2:48	6.1	52.5
3/16/2015 2:50	6.3	52.0
3/16/2015 2:52	6.5	49.4
3/16/2015 2:53	6.1	51.0
3/16/2015 2:55	6.4	51.4
3/16/2015 2:57	6.3	50.9
3/16/2015 3:08	6.5	53.6
3/16/2015 4:15	6.4	50.3
3/16/2015 4:16	6.3	48.1
3/16/2015 4:17	5.6	51.0
3/16/2015 4:18	6.2	49.3
3/16/2015 4:19	6.1	48.7

Day and Time of Measurement ^[1]	Average Wind Speed	Measured Leq
	(1 Minute Average)	(dBA)
3/16/2015 4:20	5.7	48.9
3/16/2015 4:21	5.7	49.8
3/16/2015 4:22	6.1	49.3
3/16/2015 4:23	5.9	50.8
3/16/2015 4:24	6.5	49.6
3/16/2015 4:25	6.2	51.8
3/16/2015 4:26	6.5	51.8
3/16/2015 4:30	5.7	49.1
3/16/2015 4:31	5.8	49.9
3/16/2015 4:32	6.1	45.0
3/16/2015 4:35	5.8	50.2
3/16/2015 4:36	6.4	47.3
3/16/2015 4:38	5.7	47.1
3/16/2015 4:40	5.9	50.0
3/16/2015 4:41	6.2	46.7
3/16/2015 4:44	5.6	49.7
3/16/2015 4:45	6.3	48.1
3/16/2015 4:46	5.6	47.8
3/16/2015 4:49	5.7	48.6
3/16/2015 4:50	5.7	47.1
3/17/2015 1:33	5.8	53.9
3/17/2015 1:41	6.1	50.7
3/17/2015 2:09	6.3	54.0
3/17/2015 2:55	6.2	52.2
3/17/2015 2:59	6.5	49.8
3/17/2015 3:00	6.2	47.8
3/17/2015 3:01	5.6	47.7
3/17/2015 3:02	5.7	49.5
3/17/2015 3:03	6.0	48.5
3/17/2015 3:04	5.5	52.4
3/17/2015 3:06	6.1	46.9
3/17/2015 3:08	5.6	50.6
3/17/2015 3:09	5.9	51.9
3/17/2015 3:10	6.3	53.1
3/17/2015 3:13	5.8	50.4
3/17/2015 3:14	6.4	48.2
3/17/2015 3:15	5.7	50.5
3/17/2015 3:16	6.0	52.1
3/17/2015 3:21	6.4	51.9
3/17/2015 3:23	6.2	54.4
3/17/2015 3:26	6.3	56.3
3/17/2015 3:28	5.9	47.1
3/17/2015 3:30	5.7	46.5
3/17/2015 3:35	6.4	55.1

Day and Time of Measurement ^[1]	Average Wind Speed	Measured Leq
	(1 Minute Average)	(dBA)
3/17/2015 3:41	6.1	52.5
3/17/2015 3:51	6.4	54.5
3/17/2015 3:55	5.8	52.6
3/17/2015 3:57	5.6	53.2
3/17/2015 4:11	6.5	54.4
3/17/2015 4:17	6.5	52.2
3/17/2015 4:19	6.4	49.9
3/17/2015 4:20	5.8	52.6
3/17/2015 4:22	6.2	52.9
3/17/2015 4:24	5.7	55.8
3/17/2015 4:30	6.4	51.1
3/17/2015 4:31	6.1	54.5
3/17/2015 4:34	6.1	53.8
3/17/2015 4:38	6.3	50.0
3/17/2015 4:39	5.9	49.5
3/17/2015 4:40	5.8	49.6
3/17/2015 4:41	5.7	49.0
3/17/2015 4:42	5.9	50.1
3/17/2015 4:43	6.0	49.6
3/17/2015 4:44	6.1	53.3
3/17/2015 4:46	6.0	48.5
3/17/2015 4:47	5.9	47.7
3/17/2015 4:50	6.4	54.4
3/17/2015 4:52	6.4	52.8
3/17/2015 4:53	6.1	52.2
3/17/2015 4:55	5.9	50.1
3/17/2015 4:56	5.9	52.1
3/17/2015 4:57	6.4	48.0
3/17/2015 4:58	5.6	51.9
3/17/2015 4:59	6.4	48.0
3/17/2015 22:22	6.4	46.7
3/17/2015 22:29	5.8	48.4
3/17/2015 22:31	6.4	47.8
3/17/2015 22:35	5.6	49.4
3/17/2015 22:36	5.9	52.0
3/17/2015 22:37	6.2	47.9
3/17/2015 22:39	6.4	44.1
3/17/2015 22:44	6.1	44.9
3/17/2015 22:47	5.7	50.5
3/17/2015 22:48	5.8	53.1
3/17/2015 22:53	5.5	46.0
3/17/2015 22:55	6.0	49.3
3/17/2015 22:56	6.0	50.0
3/17/2015 22:57	5.7	43.8

Day and Time of Measurement ^[1]	Average Wind Speed	Measured Leq
	(1 Minute Average)	(dBA)
3/17/2015 23:00	6.0	45.3
3/17/2015 23:02	6.3	50.6
3/17/2015 23:04	6.1	42.3
3/17/2015 23:07	5.6	43.2
3/17/2015 23:10	5.6	47.1
3/17/2015 23:40	5.8	48.4
3/17/2015 23:41	6.1	45.2
3/17/2015 23:50	5.8	46.5
3/17/2015 23:56	5.9	49.5
3/17/2015 23:57	5.9	48.6
3/17/2015 23:58	5.7	43.7
3/18/2015 0:08	5.7	47.7
3/18/2015 1:12	5.6	44.5
3/20/2015 23:33	5.5	44.6
3/20/2015 23:57	6.2	53.2
3/21/2015 0:01	6.3	48.5
3/21/2015 0:02	5.9	45.8
3/21/2015 0:11	6.0	43.9
3/21/2015 0:22	5.8	47.3
3/21/2015 0:36	5.8	44.3
3/21/2015 0:40	5.7	45.9
3/21/2015 1:07	5.6	43.2
3/21/2015 1:13	5.8	45.3
3/21/2015 1:15	5.5	44.5
3/21/2015 1:27	5.6	46.5
3/21/2015 3:00	5.5	45.7
3/21/2015 3:35	6.1	43.8
3/21/2015 3:39	5.6	43.0
3/21/2015 3:42	6.2	49.1
3/21/2015 3:43	5.6	49.8
3/21/2015 3:44	6.4	45.1
3/21/2015 3:48	5.7	46.9
3/21/2015 3:50	5.7	47.2
3/21/2015 3:51	5.8	47.2
3/21/2015 3:52	5.6	49.7
3/21/2015 3:53	6.2	48.7
3/21/2015 3:54	5.9	52.0
3/21/2015 3:55	6.2	48.4
3/21/2015 3:56	5.9	50.7
3/21/2015 3:57	6.2	46.8
3/21/2015 3:58	5.9	47.4
3/21/2015 3:59	5.6	47.7
3/21/2015 4:00	5.6	45.0
3/21/2015 4:03	5.6	46.7

Day and Time of Measurement ^[1]	Average Wind Speed	Measured Leq
	(1 Minute Average)	(dBA)
3/21/2015 4:13	5.8	46.6
3/21/2015 4:14	5.5	44.6
3/21/2015 22:01	5.8	40.9
3/21/2015 22:09	5.6	44.0
3/21/2015 22:15	6.2	45.0
3/21/2015 22:25	5.6	44.4
3/21/2015 22:57	5.9	46.3
3/21/2015 22:58	5.6	43.8
3/21/2015 23:24	6.1	45.6
3/21/2015 23:30	5.6	42.7
3/21/2015 23:39	5.5	52.2
3/21/2015 23:41	6.3	49.7
3/21/2015 23:42	6.1	49.6
3/21/2015 23:50	5.9	52.2
3/21/2015 23:51	6.2	53.1
3/21/2015 23:55	6.4	56.4
3/22/2015 0:19	5.9	51.5
3/22/2015 0:20	6.4	53.9
3/22/2015 0:23	6.0	50.0
3/22/2015 0:24	5.5	50.3
3/22/2015 0:25	6.4	54.4
3/22/2015 0:30	6.2	47.7
3/22/2015 0:32	6.1	47.6
3/22/2015 0:33	5.7	43.4
3/22/2015 0:41	6.0	51.7
3/22/2015 0:42	5.9	54.8
3/22/2015 0:47	5.7	51.3
3/22/2015 0:48	6.2	53.6
3/22/2015 0:50	6.2	54.3
3/22/2015 0:52	6.4	44.0
3/22/2015 1:29	6.1	51.5
3/22/2015 1:30	6.5	56.3
3/22/2015 1:34	5.6	56.9
3/22/2015 1:37	6.3	57.3
3/22/2015 1:40	6.3	51.7
3/22/2015 1:41	6.5	52.9
3/22/2015 1:42	6.3	53.5
3/22/2015 1:44	6.3	50.3
3/22/2015 1:45	6.3	47.6
3/22/2015 1:46	5.9	44.1
3/22/2015 1:49	6.2	51.2
3/22/2015 1:50	6.3	44.6
3/22/2015 1:54	6.2	48.0
3/22/2015 4:46	5.9	55.8

Day and Time of Measurement ^[1]	Average Wind Speed	Measured Leq
	(1 Minute Average)	(dBA)
3/22/2015 4:51	6.3	55.5
3/22/2015 4:56	5.7	54.4
3/25/2015 1:21	6.1	45.5
3/25/2015 1:44	5.7	47.6
3/25/2015 1:46	5.8	47.3
3/25/2015 1:47	6.0	44.2
3/25/2015 1:51	5.7	42.5
3/25/2015 3:05	5.7	43.5
3/25/2015 3:51	5.7	48.7
3/25/2015 3:52	5.9	50.2
3/25/2015 3:53	5.8	48.1
3/25/2015 3:54	6.1	46.0
3/25/2015 4:22	5.8	45.6
3/25/2015 4:25	5.7	44.8
3/25/2015 4:39	5.8	47.9
3/25/2015 4:49	5.6	43.0
3/25/2015 4:57	5.5	43.5
3/25/2015 22:20	5.6	47.0
3/25/2015 22:21	5.8	46.0
3/25/2015 23:47	5.5	44.6
3/25/2015 23:49	5.6	51.3
3/25/2015 23:52	5.8	47.6
3/26/2015 0:18	5.5	42.7
3/26/2015 22:16	6.3	42.1
3/26/2015 22:20	6.1	51.4
3/26/2015 22:35	5.9	48.6
3/26/2015 22:36	5.6	50.2
3/26/2015 22:37	5.6	47.0
3/26/2015 22:38	5.7	46.3
3/26/2015 22:39	5.8	45.8
3/26/2015 22:52	5.6	47.5
3/26/2015 22:53	5.7	48.1
3/26/2015 22:54	5.5	42.2
3/26/2015 23:02	6.0	44.4
3/26/2015 23:11	5.6	42.1
3/26/2015 23:14	6.1	52.1
3/26/2015 23:15	6.5	49.5
3/26/2015 23:16	6.4	45.9
3/26/2015 23:22	5.7	43.2
3/27/2015 0:14	5.7	46.6
3/27/2015 0:15	5.7	42.8
3/27/2015 0:18	6.1	47.7
3/27/2015 0:20	5.5	47.1
3/27/2015 0:21	5.6	47.3

Day and Time of Measurement ^[1]	Average Wind Speed	Measured Leq
	(1 Minute Average)	(dBA)
3/27/2015 0:22	5.6	44.7
3/27/2015 0:26	6.2	48.0
3/27/2015 0:27	5.8	46.7
3/27/2015 0:31	6.0	43.7
3/27/2015 0:34	5.7	42.1
3/27/2015 1:12	5.8	43.8
3/27/2015 1:42	6.2	45.1
3/27/2015 2:16	5.8	50.8
3/27/2015 2:35	5.6	44.8
3/27/2015 2:49	6.0	51.2
3/27/2015 2:50	6.4	50.8
3/27/2015 2:53	5.6	50.7
3/27/2015 2:54	6.2	48.9
3/27/2015 2:55	6.0	45.7
3/27/2015 2:56	5.8	49.3
3/27/2015 2:58	6.3	46.4
3/27/2015 3:06	5.5	42.8
3/27/2015 3:17	5.6	46.9
3/27/2015 3:18	6.1	47.6
3/27/2015 3:19	5.6	48.2
3/27/2015 3:20	5.5	43.4
3/27/2015 3:26	5.6	49.5
3/27/2015 3:27	5.8	50.1
3/27/2015 3:29	5.9	46.3
3/27/2015 3:32	6.4	51.4
3/27/2015 3:34	6.5	50.0
3/27/2015 3:35	6.4	49.9
3/27/2015 3:37	6.5	44.2
3/27/2015 3:39	5.6	42.3
3/27/2015 3:52	5.6	45.8
3/27/2015 4:00	5.8	45.5
3/27/2015 4:11	5.6	45.7
3/27/2015 4:36	5.5	51.0
3/27/2015 4:37	6.4	44.0
3/27/2015 4:42	5.9	44.2
3/27/2015 4:44	6.3	47.3
3/27/2015 4:45	5.7	48.6
3/27/2015 4:46	5.5	48.3
3/27/2015 4:47	5.6	49.4
3/27/2015 4:48	6.0	45.0
3/27/2015 4:55	5.9	42.8
3/27/2015 4:58	5.5	46.9
3/27/2015 22:28	6.5	46.5
3/27/2015 22:36	5.6	47.4

Day and Time of Measurement ^[1]	Average Wind Speed	Measured Leq
	(1 Minute Average)	(dBA)
3/27/2015 22:37	5.7	51.0
3/27/2015 22:38	6.3	48.4
3/27/2015 22:39	6.4	47.6
3/27/2015 22:40	5.5	46.9
3/27/2015 22:44	6.1	46.5
3/27/2015 22:45	5.6	47.4
3/27/2015 22:47	6.4	43.4
3/27/2015 22:54	5.6	47.6
3/27/2015 22:56	6.2	44.7
3/27/2015 23:04	5.6	45.2
3/27/2015 23:15	5.8	45.5
3/29/2015 22:04	5.7	51.7
3/29/2015 22:06	5.7	48.8
3/29/2015 22:08	6.4	51.5
3/29/2015 22:09	6.5	55.4
3/29/2015 22:13	6.4	50.1
3/29/2015 22:14	6.2	52.6
4/1/2015 22:39	5.6	45.1
4/1/2015 22:41	5.6	48.8
4/1/2015 22:42	5.7	48.1
4/1/2015 22:43	5.7	47.9
4/1/2015 22:44	6.2	48.3
4/1/2015 22:45	5.7	49.5
4/1/2015 22:46	6.2	47.8
4/1/2015 22:47	6.2	48.2
4/1/2015 22:48	5.9	49.1
4/1/2015 22:49	5.7	47.5
4/1/2015 22:50	5.9	48.2
4/1/2015 22:51	5.8	46.8
4/1/2015 22:52	5.5	48.8
4/1/2015 22:53	5.9	48.5
4/1/2015 22:54	6.2	48.0
4/1/2015 22:55	5.8	49.6
4/1/2015 22:56	5.7	48.3
4/1/2015 22:57	6.2	48.3
4/1/2015 22:58	5.6	49.6
4/1/2015 22:59	6.2	48.2
4/1/2015 23:00	5.8	47.3
4/1/2015 23:01	5.7	47.4
4/1/2015 23:02	5.6	46.2
4/1/2015 23:06	6.0	52.1
4/1/2015 23:07	6.2	50.2
4/1/2015 23:09	6.0	49.5
4/1/2015 23:10	6.3	49.5

Day and Time of Measurement ^[1]	Average Wind Speed	Measured Leq
	(1 Minute Average)	(dBA)
4/1/2015 23:11	5.8	48.8
4/1/2015 23:12	6.0	50.8
4/1/2015 23:13	6.4	48.4
4/1/2015 23:14	5.7	46.2
4/1/2015 23:15	5.7	51.4
4/1/2015 23:17	6.1	48.1
4/1/2015 23:18	6.3	48.0
4/1/2015 23:19	5.6	48.3
4/1/2015 23:20	5.9	50.3
4/1/2015 23:21	5.8	47.8
4/1/2015 23:22	6.2	45.8
4/1/2015 23:23	5.5	48.7
4/1/2015 23:24	5.6	47.2
4/1/2015 23:25	6.0	49.6
4/1/2015 23:26	6.0	47.3
4/1/2015 23:27	5.8	45.8
4/1/2015 23:28	5.6	48.1
4/1/2015 23:29	5.7	45.9
4/1/2015 23:33	5.7	45.3
4/2/2015 0:30	5.5	45.5
4/2/2015 0:53	5.6	47.1
4/2/2015 0:59	5.5	46.1
4/2/2015 1:00	5.7	45.7
4/2/2015 1:03	5.8	45.3
4/2/2015 1:25	5.8	43.5
4/2/2015 1:47	5.6	43.4
4/2/2015 1:51	5.5	48.3
4/2/2015 1:52	5.5	45.9
4/2/2015 1:53	5.9	46.3
4/2/2015 1:54	5.7	45.4
4/2/2015 1:55	5.6	43.0
4/2/2015 2:02	5.7	47.4
4/2/2015 2:03	5.7	46.1
4/2/2015 2:04	5.9	46.7
4/2/2015 2:06	5.9	43.6
4/2/2015 2:12	5.6	45.5
4/2/2015 2:13	5.9	45.7
4/2/2015 2:19	5.9	47.7
4/2/2015 2:20	6.0	47.4
4/2/2015 2:21	5.6	47.3
4/2/2015 2:22	6.1	46.6
4/2/2015 2:23	5.8	45.6
4/2/2015 2:24	5.8	44.2
4/2/2015 2:28	6.3	46.1

Day and Time of Measurement ^[1]	Average Wind Speed	Measured Leq
	(1 Minute Average)	(dBA)
4/2/2015 2:29	6.0	45.5
4/2/2015 2:41	5.6	44.7
4/2/2015 3:47	5.6	47.0
4/2/2015 3:48	5.5	46.1
4/2/2015 3:50	5.7	42.7
4/2/2015 4:33	5.6	45.5
4/2/2015 4:35	5.6	46.8
4/2/2015 4:37	5.9	46.0
4/2/2015 4:42	5.7	45.3
4/2/2015 4:46	5.8	47.4
4/2/2015 4:51	5.7	44.3
4/2/2015 4:56	6.1	46.4
4/2/2015 4:57	6.0	48.3
4/2/2015 4:58	5.7	47.0
4/2/2015 4:59	5.8	47.1
4/2/2015 22:03	5.7	49.3
4/2/2015 22:04	6.4	44.0
4/2/2015 23:09	5.9	44.3
4/3/2015 4:43	5.7	41.8
4/5/2015 23:49	5.5	39.7
3/2/2015 4:06	6.7	47.7
3/2/2015 4:28	6.6	47.7
3/2/2015 4:29	6.7	47.9
3/3/2015 23:29	6.8	50.9
3/3/2015 23:43	6.5	50.9
3/4/2015 0:10	7.1	54.6
3/4/2015 0:11	6.7	47.7
3/4/2015 0:18	7.0	53.5
3/4/2015 0:20	6.7	51.2
3/4/2015 0:44	6.5	52.4
3/4/2015 0:51	6.5	45.3
3/4/2015 22:37	6.6	52.8
3/4/2015 23:30	7.3	52.9
3/4/2015 23:35	7.4	50.4
3/4/2015 23:36	7.1	52.7
3/4/2015 23:38	7.3	51.2
3/4/2015 23:39	7.2	49.7
3/4/2015 23:43	7.0	54.3
3/4/2015 23:48	6.6	51.9
3/4/2015 23:49	7.0	53.4
3/4/2015 23:57	7.2	51.6
3/4/2015 23:58	6.6	53.3
3/5/2015 0:01	7.3	52.3
3/6/2015 22:20	6.8	52.5

Day and Time of Measurement ^[1]	Average Wind Speed	Measured Leq
	(1 Minute Average)	(dBA)
3/6/2015 22:49	7.5	53.8
3/6/2015 22:51	6.6	52.7
3/6/2015 23:01	6.7	50.5
3/6/2015 23:07	7.5	53.7
3/6/2015 23:08	6.5	52.5
3/6/2015 23:09	7.0	54.7
3/6/2015 23:11	6.7	52.9
3/6/2015 23:15	6.7	52.9
3/6/2015 23:19	7.3	53.2
3/6/2015 23:20	6.8	52.9
3/6/2015 23:21	6.6	53.8
3/6/2015 23:22	6.7	51.8
3/6/2015 23:23	6.7	54.5
3/6/2015 23:24	7.0	52.9
3/6/2015 23:34	6.8	50.5
3/6/2015 23:43	6.8	53.5
3/6/2015 23:44	7.0	52.5
3/6/2015 23:47	6.7	52.3
3/6/2015 23:49	7.0	54.7
3/6/2015 23:55	6.9	52.3
3/7/2015 0:01	7.1	51.5
3/7/2015 0:12	6.9	51.9
3/7/2015 0:14	7.0	52.2
3/7/2015 0:15	6.7	51.3
3/7/2015 0:36	6.8	52.5
3/7/2015 0:44	7.0	52.9
3/7/2015 1:04	7.1	47.8
3/7/2015 3:12	6.6	49.8
3/7/2015 3:54	6.7	50.7
3/7/2015 3:59	6.7	52.5
3/7/2015 4:00	6.6	50.8
3/7/2015 4:02	7.3	53.8
3/7/2015 4:03	7.3	53.9
3/7/2015 4:04	6.6	52.7
3/7/2015 4:05	7.1	54.2
3/7/2015 4:06	7.2	50.5
3/7/2015 4:08	6.9	54.3
3/7/2015 4:09	7.2	52.4
3/7/2015 4:14	6.8	54.3
3/7/2015 4:15	7.0	52.7
3/7/2015 4:19	7.0	50.9
3/7/2015 4:21	7.2	53.9
3/7/2015 4:22	7.0	50.0
3/7/2015 4:24	6.7	53.5

Day and Time of Measurement ^[1]	Average Wind Speed	Measured Leq
	(1 Minute Average)	(dBA)
3/7/2015 4:25	6.9	53.4
3/7/2015 4:26	6.7	48.7
3/7/2015 4:28	6.7	52.1
3/7/2015 4:30	7.3	54.7
3/7/2015 4:31	7.4	53.8
3/7/2015 4:32	7.1	50.3
3/7/2015 4:34	7.2	53.3
3/7/2015 4:35	6.5	52.6
3/7/2015 4:37	7.1	50.4
3/7/2015 4:39	7.3	51.5
3/7/2015 4:40	6.6	53.1
3/7/2015 4:41	7.0	52.7
3/7/2015 4:42	6.5	49.4
3/7/2015 4:49	6.7	50.5
3/7/2015 4:58	6.7	53.0
3/7/2015 4:59	6.6	52.2
3/8/2015 22:00	6.5	53.5
3/8/2015 22:01	7.3	53.0
3/8/2015 22:02	6.7	52.2
3/8/2015 22:03	6.8	53.6
3/8/2015 22:06	7.3	54.1
3/8/2015 22:09	7.3	54.4
3/8/2015 22:10	7.1	52.1
3/8/2015 22:11	6.7	52.3
3/8/2015 22:12	6.9	53.6
3/8/2015 22:15	7.5	53.1
3/8/2015 22:16	6.8	54.5
3/8/2015 22:17	7.3	52.7
3/8/2015 22:18	6.8	54.1
3/8/2015 22:20	7.2	54.6
3/8/2015 22:22	7.3	54.2
3/8/2015 22:23	7.4	53.6
3/8/2015 22:24	6.9	53.5
3/8/2015 22:25	7.0	53.0
3/8/2015 22:26	7.0	54.2
3/8/2015 22:27	7.2	52.8
3/8/2015 22:28	6.7	54.1
3/8/2015 22:29	7.4	51.6
3/8/2015 22:31	7.4	53.9
3/8/2015 22:32	7.1	51.6
3/8/2015 22:37	7.1	52.7
3/8/2015 22:38	6.6	53.3
3/8/2015 22:39	7.2	50.0
3/8/2015 22:41	7.0	53.2

Day and Time of Measurement ^[1]	Average Wind Speed	Measured Leq
	(1 Minute Average)	(dBA)
3/8/2015 22:42	7.0	52.9
3/8/2015 22:43	6.9	53.1
3/8/2015 22:44	7.1	52.4
3/8/2015 22:45	6.9	53.2
3/8/2015 22:47	7.2	52.1
3/8/2015 22:49	7.4	54.2
3/8/2015 22:50	7.4	52.6
3/8/2015 22:51	6.7	50.9
3/8/2015 22:52	6.6	53.5
3/8/2015 22:53	7.2	53.1
3/8/2015 22:56	7.1	54.4
3/8/2015 22:57	7.3	54.3
3/8/2015 22:59	7.5	52.8
3/8/2015 23:00	6.7	52.7
3/8/2015 23:03	6.7	52.0
3/8/2015 23:04	6.9	53.7
3/8/2015 23:05	7.1	53.0
3/8/2015 23:06	7.0	52.8
3/8/2015 23:07	6.8	51.3
3/8/2015 23:10	6.8	54.5
3/8/2015 23:11	7.3	52.5
3/8/2015 23:12	6.9	51.0
3/8/2015 23:13	6.7	52.6
3/8/2015 23:14	7.0	50.1
3/8/2015 23:17	6.9	52.1
3/8/2015 23:18	6.9	52.1
3/8/2015 23:19	6.6	52.7
3/8/2015 23:20	7.1	50.9
3/8/2015 23:21	6.7	51.6
3/8/2015 23:22	6.8	50.7
3/8/2015 23:23	6.6	48.8
3/8/2015 23:25	6.5	52.2
3/8/2015 23:26	6.9	51.9
3/8/2015 23:27	6.9	51.5
3/8/2015 23:28	6.8	52.5
3/8/2015 23:29	6.9	51.8
3/8/2015 23:30	6.6	51.1
3/8/2015 23:31	6.8	51.0
3/8/2015 23:32	6.6	53.0
3/8/2015 23:33	6.9	52.2
3/8/2015 23:34	6.9	54.7
3/8/2015 23:36	6.8	52.8
3/8/2015 23:37	7.0	52.6
3/8/2015 23:38	6.9	52.5

Day and Time of Measurement ^[1]	Average Wind Speed	Measured Leq
	(1 Minute Average)	(dBA)
3/8/2015 23:39	7.0	51.2
3/8/2015 23:40	6.8	51.4
3/8/2015 23:41	6.7	52.7
3/8/2015 23:42	7.0	51.7
3/8/2015 23:43	6.8	50.6
3/8/2015 23:44	6.6	52.2
3/8/2015 23:45	7.0	51.1
3/8/2015 23:46	6.5	53.1
3/8/2015 23:47	7.2	52.6
3/8/2015 23:48	6.9	50.4
3/8/2015 23:49	6.6	52.7
3/8/2015 23:50	7.2	50.9
3/8/2015 23:52	6.9	51.4
3/8/2015 23:53	6.5	51.4
3/8/2015 23:54	6.7	51.8
3/8/2015 23:55	7.0	51.6
3/8/2015 23:56	6.7	50.1
3/8/2015 23:59	7.4	54.2
3/9/2015 0:04	7.2	51.7
3/9/2015 0:05	6.6	50.5
3/9/2015 0:06	6.6	51.7
3/9/2015 0:07	6.8	52.7
3/9/2015 0:08	6.9	53.1
3/9/2015 0:09	7.1	54.0
3/9/2015 0:10	7.2	53.0
3/9/2015 0:11	7.1	52.6
3/9/2015 0:12	7.1	54.6
3/9/2015 0:19	7.0	52.8
3/9/2015 0:20	7.0	52.5
3/9/2015 0:23	7.2	52.3
3/9/2015 0:24	7.1	53.4
3/9/2015 0:48	6.6	51.1
3/9/2015 0:51	7.5	53.0
3/9/2015 0:52	7.1	53.2
3/9/2015 0:53	6.8	48.4
3/9/2015 0:56	6.7	50.6
3/9/2015 0:58	6.5	51.7
3/9/2015 0:59	6.7	53.8
3/9/2015 1:00	7.2	53.6
3/9/2015 1:01	7.0	53.5
3/9/2015 1:02	7.2	52.3
3/9/2015 1:03	6.7	51.2
3/9/2015 1:04	6.9	52.8
3/9/2015 1:05	7.0	50.7

Day and Time of Measurement ^[1]	Average Wind Speed	Measured Leq
	(1 Minute Average)	(dBA)
3/9/2015 1:07	6.7	52.2
3/9/2015 1:08	6.8	51.6
3/9/2015 1:09	7.0	54.0
3/9/2015 1:10	7.3	52.8
3/9/2015 1:11	7.1	51.2
3/9/2015 1:13	6.9	49.5
3/9/2015 1:25	6.6	50.3
3/9/2015 1:42	6.5	48.4
3/9/2015 1:53	6.7	51.9
3/9/2015 1:54	6.5	48.2
3/10/2015 23:16	6.7	51.4
3/10/2015 23:24	6.6	53.9
3/10/2015 23:25	7.4	51.1
3/10/2015 23:26	6.6	48.6
3/10/2015 23:29	6.7	52.5
3/10/2015 23:30	6.9	48.4
3/10/2015 23:34	6.5	48.0
3/10/2015 23:57	6.8	51.3
3/10/2015 23:58	6.8	49.5
3/11/2015 0:01	6.9	51.5
3/11/2015 0:02	6.7	51.0
3/11/2015 0:07	6.9	49.9
3/11/2015 0:10	6.8	48.7
3/11/2015 0:12	6.9	52.4
3/11/2015 0:13	6.7	54.3
3/11/2015 0:14	7.3	50.6
3/11/2015 0:17	6.5	54.2
3/11/2015 0:18	6.6	50.5
3/11/2015 0:21	6.6	51.1
3/11/2015 0:22	6.5	52.1
3/11/2015 0:23	6.9	51.0
3/11/2015 0:28	6.7	52.7
3/11/2015 0:29	7.0	52.5
3/11/2015 0:30	6.9	51.7
3/11/2015 0:31	6.5	53.2
3/11/2015 0:32	7.0	53.3
3/11/2015 0:33	6.9	51.1
3/11/2015 0:36	6.9	53.2
3/11/2015 0:37	7.2	51.5
3/11/2015 0:38	6.6	54.0
3/11/2015 0:39	7.4	52.1
3/11/2015 0:40	6.7	51.4
3/11/2015 0:41	6.6	53.0
3/11/2015 0:42	7.2	52.6

Day and Time of Measurement ^[1]	Average Wind Speed	Measured Leq
	(1 Minute Average)	(dBA)
3/11/2015 0:45	6.9	51.7
3/11/2015 0:46	6.8	52.3
3/11/2015 0:47	6.8	54.4
3/11/2015 0:49	6.8	50.9
3/11/2015 0:50	6.5	53.1
3/11/2015 0:51	7.1	51.4
3/11/2015 0:52	6.6	51.0
3/11/2015 0:55	6.9	51.7
3/11/2015 0:56	6.9	50.0
3/11/2015 1:00	6.7	49.8
3/11/2015 1:03	6.6	50.8
3/11/2015 1:04	6.7	50.0
3/11/2015 1:09	6.5	48.6
3/11/2015 1:15	6.7	52.8
3/11/2015 1:16	7.0	50.2
3/11/2015 1:17	6.7	51.0
3/11/2015 1:18	6.7	50.9
3/11/2015 1:19	6.7	51.1
3/11/2015 1:20	6.6	49.1
3/11/2015 22:07	6.9	52.3
3/14/2015 22:10	7.4	52.1
3/14/2015 22:20	6.6	52.8
3/14/2015 22:24	6.6	52.3
3/14/2015 22:28	7.2	51.4
3/14/2015 22:45	6.6	51.8
3/14/2015 22:53	7.2	54.0
3/14/2015 22:54	6.9	46.7
3/14/2015 23:02	6.9	50.2
3/14/2015 23:05	6.8	47.3
3/14/2015 23:09	6.7	53.2
3/14/2015 23:50	6.9	49.2
3/14/2015 23:53	7.3	51.5
3/14/2015 23:59	7.0	52.0
3/15/2015 0:06	7.1	51.7
3/15/2015 0:07	6.5	49.7
3/15/2015 0:23	6.7	54.4
3/15/2015 0:24	6.9	51.8
3/15/2015 0:26	6.7	50.3
3/15/2015 0:28	7.0	53.2
3/15/2015 0:46	7.1	53.1
3/15/2015 0:51	7.1	51.4
3/15/2015 0:57	6.6	47.7
3/15/2015 1:02	7.0	54.5
3/15/2015 1:03	7.0	50.5

Day and Time of Measurement ^[1]	Average Wind Speed	Measured Leq
	(1 Minute Average)	(dBA)
3/15/2015 1:08	6.8	52.9
3/15/2015 1:12	6.7	52.9
3/15/2015 1:13	6.6	53.8
3/15/2015 1:23	7.5	50.4
3/15/2015 1:34	6.8	54.5
3/15/2015 1:36	7.3	49.2
3/15/2015 1:39	7.2	50.1
3/15/2015 1:58	7.2	50.2
3/15/2015 2:05	6.9	47.0
3/15/2015 2:09	6.8	50.0
3/15/2015 2:26	6.9	51.5
3/15/2015 2:28	7.1	54.7
3/15/2015 2:29	6.9	51.0
3/15/2015 2:33	7.2	51.3
3/15/2015 2:39	7.5	53.2
3/15/2015 3:05	7.5	53.5
3/15/2015 3:10	7.2	53.7
3/15/2015 3:13	7.1	52.2
3/15/2015 3:30	7.1	52.7
3/15/2015 3:41	7.2	50.1
3/15/2015 3:50	6.8	52.7
3/15/2015 3:59	7.2	54.0
3/15/2015 4:00	6.7	53.0
3/15/2015 4:11	7.2	49.9
3/15/2015 4:18	7.1	52.6
3/15/2015 4:34	6.9	52.8
3/15/2015 4:35	6.8	47.9
3/15/2015 4:39	7.4	53.5
3/15/2015 4:40	6.8	54.1
3/15/2015 4:50	6.9	54.5
3/15/2015 4:53	7.3	52.7
3/16/2015 1:45	6.6	49.0
3/16/2015 2:49	6.9	50.9
3/16/2015 2:51	6.7	50.5
3/16/2015 2:54	6.7	51.0
3/16/2015 2:56	6.6	50.5
3/16/2015 2:58	6.5	53.3
3/16/2015 2:59	7.0	53.8
3/16/2015 3:00	7.3	53.1
3/16/2015 3:01	7.1	54.2
3/16/2015 3:02	7.5	54.4
3/16/2015 3:04	7.1	54.6
3/16/2015 3:06	6.8	52.3
3/16/2015 3:07	6.9	51.1

Day and Time of Measurement ^[1]	Average Wind Speed	Measured Leq
	(1 Minute Average)	(dBA)
3/16/2015 3:09	7.2	54.2
3/16/2015 3:10	7.3	54.1
3/16/2015 3:11	7.4	52.2
3/16/2015 3:12	7.1	54.2
3/16/2015 3:13	7.3	54.1
3/16/2015 3:15	7.2	51.4
3/16/2015 3:16	6.8	54.5
3/16/2015 3:34	7.4	53.8
3/16/2015 3:35	7.4	53.0
3/16/2015 3:36	7.2	52.5
3/16/2015 3:39	7.3	53.7
3/16/2015 3:45	7.1	53.5
3/16/2015 3:46	7.2	51.7
3/16/2015 3:47	6.8	53.8
3/16/2015 3:48	7.2	53.0
3/16/2015 4:02	7.3	53.9
3/16/2015 4:03	7.3	51.4
3/16/2015 4:04	6.7	52.4
3/16/2015 4:05	6.8	51.8
3/16/2015 4:06	6.7	53.1
3/16/2015 4:07	7.1	54.0
3/16/2015 4:08	7.3	54.7
3/16/2015 4:12	6.8	52.7
3/16/2015 4:13	6.9	52.8
3/16/2015 4:14	7.0	51.0
3/16/2015 4:27	6.7	52.5
3/16/2015 4:28	6.7	51.7
3/16/2015 4:29	6.9	48.4
3/17/2015 1:34	7.0	51.9
3/17/2015 1:55	7.1	52.9
3/17/2015 1:57	6.8	53.9
3/17/2015 2:00	7.5	53.6
3/17/2015 2:04	7.5	54.6
3/17/2015 2:05	7.3	53.7
3/17/2015 2:06	7.4	53.9
3/17/2015 2:07	6.6	51.8
3/17/2015 2:08	6.9	51.6
3/17/2015 2:53	6.7	53.6
3/17/2015 2:54	7.4	50.0
3/17/2015 2:56	6.6	54.4
3/17/2015 2:58	7.5	50.1
3/17/2015 3:05	6.8	49.5
3/17/2015 3:11	7.0	52.0
3/17/2015 3:12	6.7	48.5

Day and Time of Measurement ^[1]	Average Wind Speed	Measured Leq
	(1 Minute Average)	(dBA)
3/17/2015 3:17	6.9	53.7
3/17/2015 3:22	6.7	52.5
3/17/2015 3:25	7.2	51.7
3/17/2015 3:38	7.2	53.6
3/17/2015 3:39	6.8	52.9
3/17/2015 3:40	6.9	51.5
3/17/2015 3:42	6.7	54.2
3/17/2015 3:43	7.3	52.0
3/17/2015 3:45	7.2	54.6
3/17/2015 3:47	7.4	52.7
3/17/2015 3:48	6.7	54.6
3/17/2015 3:50	7.3	52.1
3/17/2015 3:56	6.9	48.1
3/17/2015 3:58	6.9	53.9
3/17/2015 3:59	6.6	54.5
3/17/2015 4:04	7.3	54.5
3/17/2015 4:10	6.6	51.7
3/17/2015 4:14	6.7	53.0
3/17/2015 4:18	6.5	51.1
3/17/2015 4:21	6.7	51.2
3/17/2015 4:23	6.9	49.5
3/17/2015 4:26	7.2	53.4
3/17/2015 4:27	7.1	51.7
3/17/2015 4:28	6.6	52.0
3/17/2015 4:29	6.5	50.9
3/17/2015 4:32	6.8	52.4
3/17/2015 4:33	6.9	52.2
3/17/2015 4:35	6.9	53.8
3/17/2015 4:36	7.0	48.6
3/17/2015 4:45	6.7	50.8
3/17/2015 4:51	7.0	51.4
3/17/2015 4:54	6.6	49.2
3/21/2015 22:14	6.6	48.3
3/21/2015 22:21	6.6	47.4
3/21/2015 23:43	6.6	53.8
3/21/2015 23:44	7.2	53.7
3/21/2015 23:45	6.9	51.5
3/21/2015 23:48	6.5	47.6
3/21/2015 23:54	7.2	52.2
3/21/2015 23:56	7.4	54.0
3/22/2015 0:21	6.7	51.8
3/22/2015 0:22	7.1	48.7
3/22/2015 0:26	7.3	53.5
3/22/2015 0:27	7.1	48.9

Day and Time of Measurement ^[1]	Average Wind Speed	Measured Leq
	(1 Minute Average)	(dBA)
3/22/2015 0:29	6.7	48.1
3/22/2015 0:44	7.4	51.4
3/22/2015 0:45	6.8	47.4
3/22/2015 0:49	7.1	50.9
3/22/2015 0:51	7.0	48.5
3/22/2015 1:18	6.9	54.2
3/22/2015 1:21	7.5	54.7
3/22/2015 1:22	7.2	53.6
3/22/2015 1:35	7.5	52.7
3/22/2015 1:39	7.0	50.4
3/22/2015 1:43	6.9	49.1
3/22/2015 2:18	7.1	50.2
3/22/2015 3:29	7.0	53.8
3/22/2015 4:45	7.4	48.6
3/22/2015 4:48	6.7	52.7
3/22/2015 4:58	7.4	52.1
3/26/2015 22:21	6.6	44.5
3/26/2015 22:47	6.6	45.4
3/27/2015 2:51	6.7	46.7
3/27/2015 3:15	6.7	47.7
3/27/2015 3:28	6.7	48.1
3/27/2015 3:33	7.0	49.6
3/27/2015 3:36	6.6	50.9
3/29/2015 22:02	7.1	48.1
3/29/2015 22:12	6.9	51.5
3/29/2015 22:15	6.7	54.6
3/29/2015 22:17	7.3	52.9
3/29/2015 22:24	7.3	54.0
3/29/2015 22:25	7.4	54.3
3/29/2015 22:26	7.1	51.0
3/29/2015 22:34	6.9	54.6
4/1/2015 23:08	6.5	48.5

[1] The monitoring station was not adjusted for daylight saving time, therefore the evaluation period time period was adjusted

Table 3 - Valid Total 1-minute Sound Data - Monitor C

Bornish Wind Farm, 1500127

Day and Time of Measurement ^[1]	Average Wind Speed	Measured Leq
	(1 Minute Average)	(dBA)
2/28/2015 22:49	3.6	28.8
2/28/2015 22:50	3.7	28.3
2/28/2015 22:51	3.8	29.0
2/28/2015 22:52	3.8	30.1
2/28/2015 23:37	3.8	31.5
2/28/2015 23:38	3.8	30.7
2/28/2015 23:39	4.0	30.2
2/28/2015 23:40	4.1	30.6
2/28/2015 23:41	3.9	31.7
2/28/2015 23:42	3.6	30.1
2/28/2015 23:43	3.6	31.1
2/28/2015 23:44	3.6	28.3
2/28/2015 23:46	3.6	28.9
2/28/2015 23:47	3.7	28.4
3/1/2015 2:02	3.8	34.0
3/1/2015 2:03	3.9	39.7
3/1/2015 2:04	3.9	34.6
3/1/2015 2:05	3.5	31.4
3/1/2015 2:06	3.9	33.9
3/1/2015 2:07	3.9	34.0
3/1/2015 2:09	4.4	32.3
3/1/2015 2:17	3.6	31.6
3/1/2015 2:26	3.5	35.9
3/1/2015 2:29	3.6	35.3
3/1/2015 2:31	3.8	35.1
3/1/2015 2:32	3.7	38.9
3/1/2015 2:33	3.7	41.0
3/1/2015 2:34	3.9	41.8
3/1/2015 2:35	3.8	39.1
3/1/2015 2:36	3.9	40.3
3/1/2015 2:37	3.9	40.4
3/1/2015 2:41	4.3	43.5
3/1/2015 2:56	4.1	32.8
3/1/2015 2:57	4.0	33.2
3/1/2015 2:58	4.1	32.6
3/1/2015 2:59	4.0	32.4
3/1/2015 3:02	3.5	36.0
3/1/2015 3:03	3.5	37.1
3/1/2015 3:08	4.2	32.5
3/1/2015 3:09	4.2	34.0

Day and Time of Measurement ^[1]	Average Wind Speed	Measured Leq
	(1 Minute Average)	(dBA)
3/1/2015 3:10	3.7	35.8
3/1/2015 3:11	3.5	36.3
3/1/2015 3:12	3.6	34.8
3/1/2015 3:13	4.1	34.0
3/1/2015 3:15	4.0	34.5
3/1/2015 3:16	3.9	33.0
3/1/2015 3:17	4.1	33.9
3/1/2015 3:19	3.6	34.0
3/1/2015 3:20	3.9	33.0
3/1/2015 3:21	3.5	31.9
3/1/2015 3:22	3.8	34.0
3/1/2015 3:23	3.7	34.6
3/1/2015 3:24	3.7	35.2
3/1/2015 3:25	3.6	32.1
3/1/2015 3:26	3.5	32.9
3/1/2015 3:27	3.8	32.6
3/1/2015 3:28	3.9	33.8
3/1/2015 3:29	3.5	33.3
3/1/2015 3:30	4.0	32.8
3/1/2015 3:31	3.7	32.5
3/1/2015 3:33	3.5	30.6
3/1/2015 3:34	3.5	31.8
3/1/2015 3:35	3.7	30.5
3/1/2015 3:36	3.6	30.1
3/1/2015 3:37	3.5	30.6
3/1/2015 3:54	3.5	33.1
3/1/2015 3:55	3.5	33.8
3/1/2015 3:57	3.7	32.2
3/1/2015 3:58	4.0	32.9
3/1/2015 3:59	3.7	33.2
3/1/2015 4:00	3.8	34.2
3/1/2015 4:01	3.8	33.9
3/1/2015 4:02	3.8	35.5
3/1/2015 4:03	3.7	36.4
3/1/2015 4:04	3.6	38.2
3/1/2015 4:05	3.7	39.3
3/1/2015 4:06	3.8	38.2
3/1/2015 4:07	3.8	36.6
3/1/2015 4:08	4.1	38.1
3/1/2015 4:09	4.4	37.2
3/1/2015 4:11	4.4	35.3
3/1/2015 4:13	4.3	32.3
3/1/2015 4:14	4.5	32.9
3/1/2015 4:15	4.1	33.9

Day and Time of Measurement ^[1]	Average Wind Speed	Measured Leq
	(1 Minute Average)	(dBA)
3/1/2015 4:16	4.1	35.1
3/1/2015 4:17	4.0	33.8
3/1/2015 4:20	3.6	34.8
3/1/2015 4:21	3.8	35.4
3/1/2015 4:22	3.9	35.3
3/1/2015 4:23	3.5	34.9
3/1/2015 4:24	4.1	34.9
3/1/2015 4:25	3.8	37.6
3/1/2015 4:26	3.8	40.2
3/1/2015 4:27	4.0	40.4
3/1/2015 4:28	4.0	43.2
3/1/2015 4:29	3.8	38.1
3/1/2015 4:30	4.0	36.7
3/1/2015 4:31	4.0	37.3
3/1/2015 4:32	4.1	37.4
3/1/2015 4:33	4.1	36.2
3/1/2015 4:34	4.2	35.7
3/1/2015 4:35	4.2	34.9
3/1/2015 4:36	4.1	34.8
3/1/2015 4:37	4.3	34.6
3/1/2015 4:38	4.2	35.6
3/1/2015 4:39	3.9	37.1
3/1/2015 4:40	3.7	37.2
3/1/2015 4:41	3.8	37.5
3/1/2015 4:42	3.8	37.4
3/1/2015 4:43	3.9	34.4
3/1/2015 4:44	4.1	34.5
3/1/2015 4:45	4.1	34.1
3/1/2015 4:46	4.5	35.9
3/1/2015 4:47	4.4	36.3
3/1/2015 4:48	4.3	35.7
3/1/2015 4:49	3.7	36.3
3/1/2015 4:50	4.0	39.3
3/1/2015 4:51	3.9	39.1
3/1/2015 4:52	4.2	36.2
3/1/2015 4:53	4.2	35.4
3/1/2015 4:54	4.1	36.0
3/1/2015 4:55	4.2	37.6
3/1/2015 4:56	4.1	37.2
3/1/2015 4:57	4.1	36.1
3/1/2015 4:58	4.0	37.6
3/1/2015 4:59	4.4	38.3
3/2/2015 22:01	3.5	32.1
3/2/2015 22:04	3.8	30.7

Day and Time of Measurement ^[1]	Average Wind Speed	Measured Leq
	(1 Minute Average)	(dBA)
3/2/2015 22:07	3.6	42.4
3/2/2015 22:08	4.0	42.5
3/2/2015 22:09	4.1	35.4
3/2/2015 22:10	4.1	35.3
3/2/2015 22:11	4.0	34.3
3/2/2015 22:12	4.1	35.2
3/2/2015 22:13	4.4	36.9
3/2/2015 22:17	4.4	34.6
3/2/2015 22:18	4.5	37.5
3/2/2015 22:55	4.3	33.9
3/2/2015 22:56	3.9	35.7
3/2/2015 22:57	4.5	37.0
3/2/2015 23:00	4.3	35.0
3/2/2015 23:01	4.2	33.8
3/2/2015 23:02	4.1	34.8
3/2/2015 23:03	4.0	36.4
3/2/2015 23:04	4.4	36.2
3/2/2015 23:05	4.3	37.4
3/2/2015 23:09	4.2	34.2
3/2/2015 23:10	4.2	33.9
3/2/2015 23:11	4.0	32.7
3/2/2015 23:12	3.8	32.6
3/2/2015 23:13	3.8	34.8
3/2/2015 23:14	4.2	36.4
3/2/2015 23:15	4.4	37.1
3/2/2015 23:17	4.3	36.6
3/2/2015 23:18	4.4	37.5
3/2/2015 23:27	4.2	34.7
3/2/2015 23:28	4.0	34.9
3/2/2015 23:29	4.0	34.0
3/2/2015 23:30	4.0	34.9
3/2/2015 23:31	4.4	38.0
3/2/2015 23:38	4.5	36.0
3/2/2015 23:39	4.4	34.2
3/2/2015 23:40	4.2	34.6
3/2/2015 23:41	4.1	34.4
3/2/2015 23:42	4.3	34.8
3/2/2015 23:43	4.2	35.4
3/2/2015 23:44	4.4	34.1
3/2/2015 23:45	4.2	34.7
3/2/2015 23:46	4.4	32.0
3/2/2015 23:47	4.1	31.3
3/2/2015 23:49	3.6	38.9
3/2/2015 23:50	3.8	37.0

Day and Time of Measurement ^[1]	Average Wind Speed	Measured Leq
	(1 Minute Average)	(dBA)
3/2/2015 23:51	4.1	35.6
3/2/2015 23:52	4.2	36.7
3/2/2015 23:53	3.9	37.4
3/2/2015 23:54	4.0	38.8
3/2/2015 23:55	4.3	40.6
3/3/2015 0:08	4.5	36.8
3/3/2015 0:09	4.4	34.9
3/3/2015 0:10	4.1	37.0
3/3/2015 0:11	4.2	40.8
3/3/2015 0:18	4.3	33.4
3/3/2015 0:19	3.8	33.2
3/3/2015 0:20	3.6	33.3
3/3/2015 0:21	3.6	34.0
3/3/2015 0:22	4.0	33.4
3/3/2015 0:23	3.8	34.3
3/3/2015 0:24	4.0	36.8
3/3/2015 0:25	4.2	37.4
3/3/2015 0:26	4.4	36.6
3/3/2015 0:27	4.3	34.7
3/3/2015 0:28	4.0	35.1
3/3/2015 0:29	3.9	34.0
3/3/2015 0:30	3.7	33.4
3/3/2015 0:31	3.8	33.3
3/3/2015 0:32	3.8	34.6
3/3/2015 0:33	3.8	33.2
3/3/2015 0:35	3.6	33.3
3/3/2015 0:36	3.8	33.5
3/3/2015 0:37	4.0	34.0
3/3/2015 0:38	4.0	36.6
3/3/2015 0:39	4.0	37.7
3/3/2015 0:40	4.3	33.5
3/3/2015 0:41	3.7	33.3
3/3/2015 0:42	3.6	32.6
3/3/2015 0:43	3.6	35.1
3/3/2015 0:44	4.1	35.0
3/3/2015 0:45	4.1	39.1
3/3/2015 1:17	4.4	38.2
3/3/2015 1:18	4.4	37.1
3/3/2015 1:19	4.4	38.3
3/3/2015 1:20	4.5	37.6
3/3/2015 1:21	4.4	36.3
3/3/2015 1:22	4.4	35.0
3/3/2015 1:23	3.8	36.1
3/3/2015 1:24	4.2	36.9

Day and Time of Measurement ^[1]	Average Wind Speed	Measured Leq
	(1 Minute Average)	(dBA)
3/3/2015 1:25	4.3	35.9
3/3/2015 1:26	4.1	33.6
3/3/2015 1:27	3.9	36.5
3/3/2015 1:28	4.1	37.7
3/3/2015 1:30	4.4	37.6
3/3/2015 1:31	4.3	38.6
3/3/2015 1:35	4.5	39.0
3/3/2015 1:37	4.5	36.2
3/3/2015 1:38	4.2	37.1
3/3/2015 1:39	4.3	37.8
3/3/2015 1:40	4.4	39.9
3/3/2015 1:47	4.4	37.8
3/3/2015 1:49	4.2	35.5
3/3/2015 1:50	4.3	37.2
3/3/2015 1:51	4.3	36.3
3/3/2015 1:52	4.3	35.7
3/3/2015 1:53	4.1	35.9
3/3/2015 1:54	3.8	39.6
3/3/2015 1:56	4.3	38.8
3/3/2015 1:57	4.4	37.7
3/3/2015 1:59	4.2	38.6
3/3/2015 2:00	4.5	39.4
3/3/2015 2:02	4.5	35.1
3/3/2015 2:03	4.1	37.9
3/3/2015 2:04	4.5	35.4
3/3/2015 2:05	4.0	36.8
3/3/2015 2:06	4.2	37.4
3/3/2015 2:08	4.3	38.3
3/3/2015 2:09	4.4	37.8
3/3/2015 2:10	4.3	36.2
3/3/2015 2:11	4.1	37.7
3/3/2015 2:12	4.1	35.6
3/3/2015 2:13	4.0	37.9
3/3/2015 2:15	4.3	36.9
3/3/2015 2:16	4.2	36.2
3/3/2015 2:17	4.1	33.2
3/3/2015 2:18	3.5	34.6
3/3/2015 2:19	3.7	34.1
3/3/2015 2:20	3.9	33.9
3/3/2015 2:21	3.6	32.7
3/3/2015 2:23	3.5	34.0
3/3/2015 2:24	3.6	33.9
3/3/2015 2:25	3.7	36.6
3/3/2015 2:26	4.2	35.3

Day and Time of Measurement ^[1]	Average Wind Speed	Measured Leq
	(1 Minute Average)	(dBA)
3/3/2015 2:27	4.0	34.2
3/3/2015 2:28	3.7	34.9
3/3/2015 2:29	3.9	32.9
3/3/2015 2:30	3.5	31.8
3/3/2015 2:33	3.6	32.1
3/3/2015 2:36	3.5	30.9
3/3/2015 2:38	3.6	35.5
3/3/2015 2:39	3.8	33.8
3/3/2015 2:40	3.7	36.8
3/3/2015 2:41	4.2	36.1
3/3/2015 2:42	4.2	36.8
3/3/2015 2:43	4.3	37.8
3/3/2015 2:44	4.5	36.6
3/3/2015 2:45	4.4	36.1
3/3/2015 2:46	4.3	35.2
3/3/2015 2:47	4.3	36.8
3/3/2015 2:48	4.3	37.2
3/3/2015 2:49	4.3	35.3
3/3/2015 2:50	4.0	35.2
3/3/2015 2:51	4.1	38.4
3/3/2015 2:52	4.5	38.9
3/3/2015 4:48	4.3	39.5
3/3/2015 4:50	4.4	39.1
3/3/2015 4:53	4.3	36.9
3/3/2015 4:54	4.3	38.4
3/5/2015 0:29	4.4	46.3
3/5/2015 1:19	4.4	39.8
3/5/2015 1:21	3.6	33.9
3/5/2015 1:23	4.1	37.0
3/5/2015 1:24	4.0	36.6
3/5/2015 1:25	4.0	37.8
3/5/2015 1:26	4.2	34.5
3/5/2015 1:27	3.8	33.0
3/5/2015 1:28	3.6	35.2
3/5/2015 1:29	3.9	37.0
3/5/2015 1:43	4.5	47.9
3/5/2015 1:46	3.8	45.8
3/5/2015 1:58	4.2	36.2
3/5/2015 1:59	4.0	38.3
3/5/2015 2:00	4.4	37.1
3/5/2015 2:01	3.9	31.0
3/5/2015 2:14	3.6	28.1
3/5/2015 2:24	4.1	35.9
3/5/2015 2:25	3.8	31.1

Day and Time of Measurement ^[1]	Average Wind Speed	Measured Leq
	(1 Minute Average)	(dBA)
3/5/2015 2:28	3.7	32.3
3/5/2015 2:30	3.6	30.5
3/5/2015 2:32	3.7	33.1
3/5/2015 2:33	3.8	31.1
3/5/2015 2:35	4.0	33.1
3/5/2015 2:36	3.7	33.7
3/5/2015 2:37	3.9	30.8
3/5/2015 2:38	3.6	31.1
3/5/2015 2:39	3.6	30.8
3/5/2015 22:00	3.7	35.7
3/5/2015 22:01	3.7	36.3
3/5/2015 22:02	3.7	37.1
3/5/2015 22:03	3.7	37.8
3/5/2015 22:04	3.6	35.7
3/5/2015 22:05	3.6	35.2
3/5/2015 22:07	3.5	35.2
3/5/2015 22:08	3.5	35.9
3/5/2015 22:10	3.5	36.3
3/5/2015 22:11	3.6	37.3
3/5/2015 22:12	3.8	38.0
3/5/2015 22:13	4.0	39.9
3/5/2015 22:14	4.0	37.3
3/5/2015 22:15	4.1	36.4
3/5/2015 22:16	4.1	38.2
3/5/2015 22:17	4.3	37.5
3/5/2015 22:18	4.3	36.9
3/5/2015 22:19	4.3	37.1
3/5/2015 22:20	4.2	36.9
3/5/2015 22:21	4.2	36.3
3/5/2015 22:22	4.2	36.3
3/5/2015 22:23	4.2	36.5
3/5/2015 22:24	4.2	36.4
3/5/2015 22:25	4.2	35.7
3/5/2015 22:26	4.1	35.9
3/5/2015 22:27	4.1	35.8
3/5/2015 22:28	4.1	36.2
3/5/2015 22:29	4.2	35.6
3/5/2015 22:30	4.2	36.6
3/5/2015 22:31	4.3	36.1
3/5/2015 22:32	4.2	36.1
3/5/2015 22:33	4.3	36.5
3/5/2015 22:34	4.3	37.5
3/5/2015 22:35	4.1	38.3
3/5/2015 22:36	4.1	37.0

Day and Time of Measurement ^[1]	Average Wind Speed	Measured Leq
	(1 Minute Average)	(dBA)
3/5/2015 22:37	4.0	35.1
3/5/2015 22:38	4.0	34.7
3/5/2015 22:39	4.0	34.5
3/5/2015 22:40	3.8	33.3
3/5/2015 22:41	3.8	33.5
3/5/2015 22:42	3.8	33.8
3/5/2015 22:43	3.7	33.3
3/5/2015 22:44	3.7	35.6
3/5/2015 22:45	3.7	35.3
3/5/2015 22:46	3.8	34.3
3/5/2015 22:47	3.7	33.2
3/5/2015 22:48	3.7	33.8
3/5/2015 22:49	3.5	34.3
3/5/2015 22:50	3.5	33.7
3/5/2015 22:51	3.5	33.6
3/5/2015 22:52	3.5	33.5
3/5/2015 22:53	3.7	32.5
3/5/2015 22:55	3.5	33.1
3/5/2015 22:56	3.7	33.6
3/5/2015 22:57	3.8	34.8
3/5/2015 22:58	3.8	34.1
3/5/2015 22:59	3.8	33.3
3/5/2015 23:00	3.7	33.5
3/5/2015 23:01	3.6	34.6
3/5/2015 23:02	3.6	35.6
3/5/2015 23:03	3.7	35.4
3/5/2015 23:04	3.7	34.6
3/5/2015 23:05	3.8	35.2
3/5/2015 23:06	3.9	37.6
3/5/2015 23:07	3.9	35.6
3/5/2015 23:08	3.8	34.8
3/5/2015 23:09	4.0	34.7
3/5/2015 23:10	3.9	35.1
3/5/2015 23:11	4.1	33.6
3/5/2015 23:12	4.0	32.8
3/5/2015 23:13	4.0	31.9
3/10/2015 2:26	3.9	30.7
3/10/2015 2:34	3.9	31.2
3/10/2015 2:35	3.9	31.4
3/10/2015 2:36	3.8	30.5
3/10/2015 2:37	4.1	32.7
3/10/2015 2:38	4.1	34.9
3/10/2015 2:39	4.4	41.4
3/10/2015 2:40	4.4	37.8

Day and Time of Measurement ^[1]	Average Wind Speed	Measured Leq
	(1 Minute Average)	(dBA)
3/10/2015 2:41	4.4	34.6
3/10/2015 2:45	4.3	33.2
3/10/2015 2:46	4.1	31.5
3/10/2015 2:47	3.9	30.9
3/10/2015 2:48	3.7	30.5
3/10/2015 2:49	3.6	30.6
3/10/2015 2:50	3.7	30.7
3/10/2015 2:51	3.9	31.5
3/10/2015 2:52	4.1	33.7
3/10/2015 2:53	4.4	33.6
3/10/2015 2:54	4.4	34.8
3/10/2015 2:56	4.2	34.0
3/10/2015 2:57	4.3	34.4
3/10/2015 2:58	4.4	34.9
3/10/2015 3:00	4.3	35.3
3/10/2015 3:03	4.5	34.3
3/10/2015 3:05	4.2	32.4
3/10/2015 3:06	4.2	32.1
3/10/2015 3:07	4.1	34.8
3/10/2015 3:08	4.4	33.7
3/10/2015 3:09	4.3	35.8
3/10/2015 3:13	4.1	37.0
3/10/2015 3:16	4.4	37.6
3/10/2015 3:19	4.4	36.6
3/10/2015 3:20	4.4	36.5
3/10/2015 3:22	4.1	31.3
3/10/2015 3:23	3.8	33.9
3/10/2015 3:24	4.2	32.8
3/10/2015 3:25	4.0	31.3
3/10/2015 3:26	3.9	28.6
3/10/2015 3:29	3.5	31.9
3/10/2015 3:32	3.7	31.6
3/10/2015 3:33	3.7	31.4
3/10/2015 3:34	3.7	31.6
3/10/2015 3:35	3.8	32.6
3/10/2015 3:36	4.0	33.9
3/10/2015 3:37	4.2	32.7
3/10/2015 3:38	4.2	32.4
3/10/2015 3:39	4.0	32.0
3/10/2015 3:40	3.8	31.5
3/10/2015 3:41	3.7	31.7
3/10/2015 3:42	3.7	34.5
3/10/2015 3:43	3.8	49.2
3/10/2015 3:44	3.8	31.2

Day and Time of Measurement ^[1]	Average Wind Speed	Measured Leq
	(1 Minute Average)	(dBA)
3/10/2015 3:45	3.8	31.1
3/10/2015 3:46	3.9	30.6
3/10/2015 3:47	3.9	37.9
3/10/2015 3:48	3.8	41.0
3/10/2015 3:49	3.7	31.6
3/10/2015 3:50	3.7	29.4
3/10/2015 3:51	3.7	29.9
3/10/2015 3:52	3.7	30.6
3/10/2015 3:53	3.5	30.3
3/10/2015 4:14	3.6	29.5
3/10/2015 4:15	4.0	32.3
3/10/2015 4:16	3.9	39.3
3/10/2015 4:17	3.7	30.2
3/10/2015 4:18	3.7	29.0
3/10/2015 4:19	3.6	29.7
3/10/2015 4:20	3.6	28.7
3/10/2015 4:24	3.7	31.4
3/10/2015 4:25	3.6	30.8
3/10/2015 4:26	3.6	36.6
3/10/2015 4:28	3.7	34.1
3/10/2015 4:29	3.5	29.5
3/10/2015 4:35	3.6	29.3
3/10/2015 4:37	3.5	29.5
3/10/2015 4:47	3.6	29.7
3/10/2015 4:50	3.5	33.4
3/10/2015 4:54	3.6	30.5
3/10/2015 4:55	3.7	29.8
3/10/2015 4:56	3.6	30.1
3/10/2015 4:58	3.7	31.8
3/10/2015 4:59	3.9	31.1
3/12/2015 0:26	4.3	42.2
3/12/2015 0:50	4.2	44.8
3/12/2015 0:53	4.2	40.3
3/12/2015 1:29	4.4	35.6
3/12/2015 1:30	3.5	36.6
3/12/2015 1:31	4.1	36.8
3/12/2015 1:34	3.7	35.0
3/12/2015 1:38	4.5	38.4
3/12/2015 2:27	4.2	38.0
3/12/2015 22:22	3.6	33.1
3/12/2015 22:23	3.6	33.3
3/12/2015 22:24	3.6	31.4
3/12/2015 22:26	3.6	31.6
3/12/2015 22:27	3.7	31.1

Day and Time of Measurement ^[1]	Average Wind Speed	Measured Leq
	(1 Minute Average)	(dBA)
3/12/2015 22:28	3.6	31.5
3/12/2015 22:29	3.7	31.6
3/12/2015 22:30	3.9	31.7
3/12/2015 22:31	3.9	31.8
3/12/2015 22:32	3.9	31.8
3/12/2015 22:33	3.8	32.9
3/12/2015 22:34	3.7	32.2
3/12/2015 22:35	3.5	32.0
3/12/2015 22:36	3.5	32.5
3/12/2015 22:37	3.5	33.2
3/12/2015 22:38	3.7	36.5
3/12/2015 22:39	4.1	35.1
3/12/2015 22:40	4.1	34.1
3/12/2015 22:41	4.0	33.5
3/12/2015 22:42	3.9	33.8
3/12/2015 22:43	3.8	34.0
3/12/2015 22:44	3.8	33.7
3/12/2015 22:45	3.8	33.4
3/12/2015 22:46	3.8	33.5
3/12/2015 22:47	3.8	34.1
3/12/2015 22:48	3.7	42.3
3/12/2015 22:49	3.7	36.6
3/12/2015 22:50	3.9	34.8
3/12/2015 22:51	4.0	34.7
3/12/2015 22:52	4.2	35.1
3/12/2015 22:53	4.0	36.4
3/12/2015 22:54	4.2	35.3
3/12/2015 22:55	4.2	35.7
3/12/2015 22:56	4.2	35.2
3/12/2015 22:57	4.1	34.6
3/12/2015 22:58	4.1	35.2
3/12/2015 22:59	4.1	35.2
3/12/2015 23:00	4.1	35.1
3/12/2015 23:01	4.0	34.5
3/12/2015 23:02	4.0	33.8
3/12/2015 23:03	3.9	33.7
3/12/2015 23:04	4.0	34.0
3/12/2015 23:05	4.0	33.6
3/12/2015 23:06	4.0	34.3
3/12/2015 23:07	4.2	34.4
3/12/2015 23:08	4.0	34.7
3/12/2015 23:09	4.1	34.7
3/12/2015 23:10	3.9	33.8
3/12/2015 23:11	3.9	33.3

Day and Time of Measurement ^[1]	Average Wind Speed	Measured Leq
	(1 Minute Average)	(dBA)
3/12/2015 23:12	3.9	33.2
3/12/2015 23:13	3.9	33.1
3/12/2015 23:14	3.8	33.2
3/12/2015 23:15	3.7	33.0
3/12/2015 23:16	3.5	33.7
3/12/2015 23:18	3.7	33.8
3/12/2015 23:19	3.6	33.9
3/12/2015 23:20	3.8	34.3
3/12/2015 23:21	3.8	33.9
3/12/2015 23:22	3.8	34.3
3/12/2015 23:23	3.9	34.5
3/12/2015 23:24	3.7	33.9
3/12/2015 23:25	3.6	33.7
3/12/2015 23:51	3.5	35.8
3/12/2015 23:52	3.8	38.2
3/12/2015 23:53	4.3	37.9
3/13/2015 0:02	4.5	36.1
3/13/2015 0:05	4.4	35.8
3/13/2015 0:06	4.4	35.7
3/13/2015 0:07	4.2	35.8
3/13/2015 0:08	4.2	35.6
3/13/2015 0:09	4.4	35.9
3/13/2015 0:10	4.2	35.4
3/13/2015 0:11	4.1	35.2
3/13/2015 0:12	4.0	36.5
3/13/2015 0:13	4.4	35.8
3/13/2015 0:14	4.2	36.2
3/13/2015 0:15	4.3	38.5
3/13/2015 0:57	4.5	37.8
3/13/2015 0:58	4.5	36.7
3/13/2015 0:59	4.1	36.2
3/13/2015 1:00	3.7	35.8
3/13/2015 1:09	3.6	35.8
3/13/2015 1:10	3.7	35.7
3/13/2015 1:11	3.5	36.1
3/13/2015 1:13	3.7	35.6
3/13/2015 1:14	3.7	35.7
3/13/2015 1:15	3.9	35.1
3/13/2015 1:16	3.6	35.1
3/13/2015 1:18	3.5	35.5
3/13/2015 1:19	3.7	35.7
3/13/2015 1:20	3.5	35.8
3/13/2015 1:21	3.6	35.6
3/13/2015 1:29	3.7	35.3

Day and Time of Measurement ^[1]	Average Wind Speed	Measured Leq
	(1 Minute Average)	(dBA)
3/13/2015 1:31	3.5	35.2
3/13/2015 1:32	3.6	35.4
3/13/2015 1:34	3.6	34.6
3/13/2015 1:35	3.7	35.4
3/13/2015 1:36	3.9	35.3
3/13/2015 1:37	3.7	34.9
3/13/2015 1:46	3.5	36.3
3/13/2015 1:48	3.6	36.7
3/13/2015 1:49	3.8	37.3
3/13/2015 1:50	3.9	36.6
3/13/2015 1:51	3.7	36.6
3/13/2015 1:52	3.7	36.0
3/13/2015 1:53	3.7	35.4
3/13/2015 2:00	3.7	35.3
3/13/2015 2:01	3.9	35.5
3/13/2015 2:02	3.9	36.1
3/13/2015 2:03	4.2	36.3
3/13/2015 2:04	4.1	36.8
3/13/2015 2:05	4.3	37.6
3/13/2015 2:06	4.4	37.6
3/13/2015 2:07	4.2	35.8
3/13/2015 2:08	4.0	35.6
3/13/2015 2:09	3.9	36.5
3/13/2015 2:10	4.2	35.9
3/13/2015 2:11	4.1	36.7
3/13/2015 2:12	4.3	38.0
3/13/2015 2:17	4.4	36.9
3/13/2015 2:18	4.3	36.9
3/13/2015 2:19	4.2	36.5
3/13/2015 2:20	4.1	36.5
3/13/2015 2:21	4.1	36.1
3/13/2015 2:22	4.1	36.2
3/13/2015 2:23	4.0	37.4
3/13/2015 2:24	4.4	36.4
3/13/2015 2:25	4.2	36.8
3/13/2015 2:26	4.1	36.2
3/13/2015 2:27	4.1	36.4
3/13/2015 2:28	4.1	36.9
3/13/2015 2:29	4.3	36.9
3/13/2015 2:30	4.4	36.2
3/13/2015 2:31	4.1	35.9
3/13/2015 2:32	4.0	36.7
3/13/2015 2:33	4.1	36.0
3/13/2015 2:34	3.8	35.2

Day and Time of Measurement ^[1]	Average Wind Speed	Measured Leq
	(1 Minute Average)	(dBA)
3/13/2015 2:35	3.6	35.9
3/13/2015 2:36	3.8	35.6
3/13/2015 2:37	3.7	35.8
3/13/2015 2:38	3.6	35.6
3/13/2015 2:42	3.5	35.5
3/13/2015 2:44	3.6	35.5
3/13/2015 2:45	3.7	35.7
3/13/2015 2:46	3.6	35.2
3/13/2015 2:47	3.6	36.7
3/13/2015 2:48	4.0	36.5
3/13/2015 2:49	3.9	36.3
3/13/2015 2:50	4.1	36.4
3/13/2015 2:51	4.0	36.6
3/13/2015 2:52	4.0	36.5
3/13/2015 2:53	4.0	36.9
3/13/2015 2:54	4.2	36.3
3/13/2015 2:55	4.0	35.6
3/13/2015 2:56	3.8	35.8
3/13/2015 2:57	3.8	35.3
3/13/2015 2:58	3.5	35.6
3/13/2015 2:59	3.9	36.7
3/13/2015 3:00	4.1	35.2
3/13/2015 3:01	4.1	35.3
3/13/2015 3:02	3.8	34.8
3/13/2015 3:03	3.6	34.4
3/13/2015 3:09	3.6	34.8
3/13/2015 3:13	3.6	36.6
3/13/2015 3:14	4.2	37.5
3/13/2015 3:15	4.3	38.1
3/13/2015 3:16	4.2	36.8
3/13/2015 3:17	4.1	35.8
3/13/2015 3:18	4.0	35.7
3/13/2015 3:19	3.7	35.0
3/13/2015 3:23	3.6	35.6
3/13/2015 3:24	3.6	36.5
3/13/2015 3:25	3.7	37.6
3/13/2015 3:26	4.1	37.3
3/13/2015 3:27	4.2	36.7
3/13/2015 3:28	4.1	36.8
3/13/2015 3:29	3.6	35.3
3/13/2015 3:38	3.5	35.3
3/13/2015 3:40	3.8	35.3
3/13/2015 3:44	3.6	36.3
3/13/2015 3:45	3.9	36.8

Day and Time of Measurement ^[1]	Average Wind Speed	Measured Leq
	(1 Minute Average)	(dBA)
3/13/2015 3:46	4.1	36.9
3/13/2015 3:47	4.1	38.5
3/13/2015 3:49	4.3	36.2
3/13/2015 3:50	4.0	36.5
3/13/2015 3:51	4.0	35.9
3/13/2015 3:52	3.7	36.3
3/13/2015 3:53	3.9	36.7
3/13/2015 3:54	4.1	35.7
3/13/2015 3:55	3.7	37.1
3/13/2015 3:56	4.1	36.7
3/13/2015 3:57	4.1	36.2
3/13/2015 3:58	3.9	35.7
3/13/2015 3:59	3.6	35.8
3/13/2015 4:00	3.6	35.8
3/13/2015 4:01	3.6	35.9
3/13/2015 4:02	3.7	36.5
3/13/2015 4:03	4.0	37.8
3/13/2015 4:04	4.4	38.7
3/13/2015 4:05	4.3	37.3
3/13/2015 4:06	4.2	38.9
3/13/2015 4:10	4.2	37.5
3/13/2015 4:11	4.1	38.5
3/13/2015 4:13	4.2	37.8
3/13/2015 4:14	4.1	38.1
3/13/2015 4:15	4.4	36.4
3/13/2015 4:16	3.8	37.0
3/13/2015 4:17	3.7	37.1
3/13/2015 4:18	3.7	36.8
3/13/2015 4:20	3.7	36.9
3/13/2015 4:21	3.7	36.8
3/13/2015 4:37	3.6	37.9
3/13/2015 4:38	3.8	38.8
3/13/2015 4:39	4.3	40.1
3/13/2015 22:44	4.5	40.3
3/13/2015 22:46	4.2	38.9
3/13/2015 22:47	4.2	37.1
3/13/2015 22:48	3.6	38.1
3/13/2015 22:49	4.1	38.7
3/13/2015 22:51	4.2	38.2
3/13/2015 22:52	4.2	38.0
3/13/2015 22:53	4.3	38.9
3/13/2015 22:54	4.5	37.5
3/13/2015 22:55	4.1	37.3
3/13/2015 22:56	4.4	38.0

Day and Time of Measurement ^[1]	Average Wind Speed	Measured Leq
	(1 Minute Average)	(dBA)
3/13/2015 22:57	4.5	37.9
3/13/2015 22:58	4.3	37.7
3/13/2015 22:59	4.2	38.4
3/13/2015 23:00	4.5	38.4
3/13/2015 23:03	4.4	42.2
3/13/2015 23:11	4.0	39.9
3/13/2015 23:13	4.5	37.8
3/13/2015 23:14	4.4	39.2
3/13/2015 23:16	4.3	39.0
3/13/2015 23:51	4.5	38.9
3/14/2015 0:35	4.4	37.0
3/14/2015 0:37	4.4	35.6
3/14/2015 0:38	3.9	36.2
3/14/2015 0:39	3.9	34.7
3/14/2015 0:40	3.6	34.7
3/14/2015 0:42	3.8	35.0
3/14/2015 0:44	3.9	34.9
3/14/2015 0:59	4.2	39.9
3/14/2015 3:04	4.2	37.7
3/14/2015 3:05	4.3	35.7
3/14/2015 3:28	3.5	31.1
3/14/2015 3:34	3.7	31.5
3/14/2015 3:36	3.6	32.0
3/14/2015 3:37	3.8	31.6
3/14/2015 3:38	3.7	32.2
3/14/2015 3:39	3.7	33.1
3/14/2015 3:40	4.0	32.4
3/14/2015 3:41	3.9	33.9
3/14/2015 3:42	4.2	35.1
3/14/2015 3:43	4.4	37.6
3/14/2015 3:45	4.4	38.2
3/14/2015 3:52	4.5	42.0
3/14/2015 4:12	4.5	41.1
3/14/2015 4:25	4.4	37.9
3/14/2015 4:27	4.0	37.7
3/14/2015 4:28	4.2	37.7
3/14/2015 4:29	4.4	38.3
3/14/2015 4:30	4.4	39.1
3/14/2015 4:32	4.4	37.6
3/14/2015 4:33	4.2	37.6
3/14/2015 4:34	4.3	36.8
3/14/2015 4:35	4.0	38.6
3/14/2015 4:36	4.4	36.3
3/14/2015 4:37	4.0	35.4

Day and Time of Measurement ^[1]	Average Wind Speed	Measured Leq
	(1 Minute Average)	(dBA)
3/14/2015 4:38	3.6	36.1
3/14/2015 4:39	3.7	36.2
3/14/2015 4:40	3.9	36.6
3/14/2015 4:41	4.0	36.2
3/14/2015 4:42	4.1	36.0
3/14/2015 4:43	4.1	36.5
3/14/2015 4:44	3.9	37.2
3/14/2015 4:45	4.3	36.5
3/14/2015 4:46	4.2	35.4
3/14/2015 4:47	3.6	35.8
3/14/2015 4:49	3.6	35.4
3/15/2015 22:21	4.1	38.2
3/15/2015 22:22	3.6	38.1
3/15/2015 22:23	3.9	41.3
3/15/2015 22:36	4.1	40.2
3/15/2015 22:38	4.1	37.5
3/15/2015 22:40	3.7	39.4
3/15/2015 22:41	4.5	40.1
3/15/2015 22:42	4.5	40.3
3/15/2015 22:48	4.4	38.9
3/15/2015 22:49	3.9	38.3
3/15/2015 22:50	3.7	39.6
3/15/2015 22:51	3.9	40.2
3/15/2015 22:52	4.4	37.5
3/15/2015 22:53	3.7	37.4
3/15/2015 22:54	3.7	38.7
3/15/2015 22:55	4.0	37.9
3/15/2015 22:56	4.0	38.1
3/15/2015 22:57	4.1	36.3
3/15/2015 22:58	3.5	35.5
3/15/2015 23:00	3.7	35.1
3/15/2015 23:01	3.6	36.0
3/15/2015 23:02	3.8	34.8
3/15/2015 23:04	3.7	34.5
3/15/2015 23:10	4.0	40.0
3/15/2015 23:11	4.3	37.6
3/15/2015 23:12	4.2	34.8
3/15/2015 23:13	3.7	34.0
3/15/2015 23:31	3.6	33.5
3/15/2015 23:32	3.8	33.4
3/15/2015 23:33	3.7	33.6
3/15/2015 23:35	4.1	34.5
3/15/2015 23:36	4.1	33.7
3/15/2015 23:51	3.5	32.8

Day and Time of Measurement ^[1]	Average Wind Speed	Measured Leq
	(1 Minute Average)	(dBA)
3/15/2015 23:55	4.0	35.8
3/15/2015 23:56	3.9	34.2
3/15/2015 23:58	3.5	35.1
3/16/2015 0:00	4.0	34.9
3/16/2015 0:01	3.5	36.2
3/16/2015 0:02	4.0	37.5
3/16/2015 0:04	4.5	34.1
3/16/2015 0:05	3.8	36.8
3/16/2015 0:06	4.3	36.1
3/16/2015 0:07	4.1	37.8
3/16/2015 0:08	4.0	37.9
3/16/2015 0:09	4.0	35.3
3/16/2015 0:11	4.0	35.2
3/16/2015 0:15	3.5	38.1
3/16/2015 0:16	4.2	38.2
3/16/2015 0:45	4.1	42.3
3/16/2015 0:47	3.8	40.5
3/16/2015 0:48	4.3	40.6
3/16/2015 0:53	4.1	43.6
3/16/2015 1:16	4.4	39.1
3/16/2015 1:17	4.2	39.6
3/16/2015 1:18	4.0	42.2
3/16/2015 1:52	4.5	43.4
3/16/2015 1:55	4.4	42.0
3/16/2015 2:00	4.4	40.8
3/16/2015 2:02	4.2	40.6
3/16/2015 2:04	3.9	40.8
3/16/2015 2:06	3.8	39.1
3/16/2015 2:07	4.0	39.4
3/16/2015 2:08	4.0	40.0
3/16/2015 2:09	4.2	39.7
3/16/2015 2:10	4.2	40.0
3/16/2015 2:11	4.2	39.8
3/16/2015 2:12	3.8	40.3
3/16/2015 2:13	4.3	40.0
3/16/2015 2:14	4.0	40.8
3/16/2015 2:15	4.2	41.8
3/16/2015 2:17	4.3	43.6
3/16/2015 2:19	4.4	40.3
3/16/2015 2:20	4.1	41.2
3/16/2015 2:21	4.4	43.1
3/17/2015 0:49	3.8	34.3
3/17/2015 0:50	3.7	34.5
3/17/2015 1:01	3.7	34.6

Day and Time of Measurement ^[1]	Average Wind Speed	Measured Leq
	(1 Minute Average)	(dBA)
3/19/2015 23:00	3.5	32.2
3/19/2015 23:02	4.1	38.0
3/19/2015 23:04	4.2	36.8
3/19/2015 23:05	4.2	35.9
3/19/2015 23:06	4.3	33.8
3/19/2015 23:07	4.1	31.3
3/19/2015 23:09	3.7	32.8
3/19/2015 23:10	3.7	34.2
3/19/2015 23:11	3.5	32.2
3/19/2015 23:12	3.7	32.6
3/19/2015 23:13	3.7	36.1
3/19/2015 23:14	3.9	33.4
3/19/2015 23:15	4.0	35.8
3/19/2015 23:16	4.0	34.0
3/19/2015 23:17	4.1	33.2
3/19/2015 23:18	3.5	38.9
3/19/2015 23:20	3.6	33.8
3/19/2015 23:21	3.8	35.0
3/19/2015 23:22	4.0	33.8
3/19/2015 23:23	4.0	34.3
3/19/2015 23:24	3.8	31.0
3/19/2015 23:27	3.6	32.7
3/19/2015 23:28	3.6	31.8
3/19/2015 23:30	4.2	34.1
3/19/2015 23:31	4.1	32.8
3/19/2015 23:32	3.5	33.7
3/19/2015 23:34	4.1	31.8
3/19/2015 23:36	3.5	33.4
3/19/2015 23:37	3.8	31.8
3/19/2015 23:38	3.5	33.1
3/19/2015 23:40	4.1	35.8
3/19/2015 23:41	4.1	37.6
3/19/2015 23:42	4.2	38.4
3/19/2015 23:44	3.9	32.3
3/19/2015 23:46	4.1	40.2
3/19/2015 23:54	4.5	36.6
3/19/2015 23:55	4.4	37.9
3/19/2015 23:56	4.5	37.7
3/19/2015 23:57	4.4	36.5
3/19/2015 23:58	4.1	38.6
3/20/2015 0:00	4.2	34.6
3/20/2015 0:01	4.1	32.1
3/20/2015 0:02	3.6	35.0
3/20/2015 0:03	3.8	37.2

Day and Time of Measurement ^[1]	Average Wind Speed	Measured Leq
	(1 Minute Average)	(dBA)
3/20/2015 0:07	4.2	38.3
3/20/2015 0:08	4.4	35.6
3/20/2015 0:09	4.4	31.8
3/20/2015 0:10	3.6	36.5
3/20/2015 0:11	4.3	42.1
3/20/2015 0:17	4.2	39.1
3/20/2015 0:19	3.8	31.5
3/20/2015 0:23	3.5	31.5
3/20/2015 0:26	3.7	36.6
3/20/2015 0:27	4.2	38.8
3/20/2015 0:30	4.4	31.3
3/20/2015 0:31	3.5	34.0
3/20/2015 0:32	3.9	35.0
3/20/2015 0:33	3.8	32.0
3/20/2015 0:34	3.5	34.9
3/20/2015 0:35	4.0	35.5
3/20/2015 0:36	4.2	37.5
3/20/2015 0:37	4.4	36.3
3/20/2015 0:38	4.1	31.3
3/20/2015 0:49	3.7	30.2
3/20/2015 0:50	3.6	29.2
3/20/2015 0:52	3.7	30.2
3/20/2015 0:55	3.6	31.4
3/20/2015 0:56	3.5	30.3
3/20/2015 0:57	3.5	31.1
3/20/2015 0:58	3.6	29.2
3/20/2015 1:09	3.5	30.8
3/20/2015 1:16	3.9	30.3
3/20/2015 1:20	3.7	30.4
3/20/2015 1:22	4.1	34.6
3/20/2015 1:23	4.1	33.9
3/20/2015 1:24	4.1	32.9
3/20/2015 1:25	3.9	31.9
3/20/2015 1:26	3.6	32.2
3/20/2015 1:27	3.6	30.7
3/20/2015 1:29	3.6	31.9
3/20/2015 1:30	3.5	31.8
3/20/2015 1:31	3.8	32.2
3/20/2015 1:32	3.7	31.9
3/20/2015 1:33	3.5	30.0
3/20/2015 1:36	3.5	32.2
3/20/2015 1:38	4.1	32.2
3/20/2015 1:39	3.9	32.2
3/20/2015 1:40	3.7	35.0

Day and Time of Measurement ^[1]	Average Wind Speed	Measured Leq
	(1 Minute Average)	(dBA)
3/20/2015 1:41	4.0	34.5
3/20/2015 1:42	4.2	33.3
3/20/2015 1:43	3.7	37.8
3/20/2015 1:44	4.3	35.8
3/20/2015 1:46	3.7	32.0
3/20/2015 1:47	3.7	34.4
3/20/2015 1:48	3.6	35.6
3/20/2015 1:49	4.3	32.8
3/20/2015 1:50	3.8	34.3
3/20/2015 1:51	4.0	31.2
3/20/2015 1:52	3.7	33.4
3/20/2015 1:53	3.9	31.9
3/20/2015 1:54	3.9	33.1
3/20/2015 1:55	3.8	33.4
3/20/2015 1:56	3.6	34.6
3/20/2015 1:57	4.0	34.0
3/20/2015 1:58	3.9	31.4
3/20/2015 2:00	3.7	30.9
3/20/2015 2:02	4.1	33.8
3/20/2015 2:03	4.0	32.0
3/20/2015 2:04	3.6	34.4
3/20/2015 2:05	4.2	31.0
3/20/2015 2:06	3.6	32.0
3/20/2015 2:07	3.7	31.4
3/20/2015 2:08	3.6	33.9
3/20/2015 2:09	3.8	30.4
3/20/2015 2:11	3.7	31.7
3/20/2015 2:12	3.6	29.5
3/20/2015 2:19	3.7	29.2
3/20/2015 2:21	3.6	28.9
3/21/2015 22:01	4.2	41.9
3/21/2015 22:21	4.2	44.7
3/21/2015 22:25	4.3	38.8
3/21/2015 22:28	4.0	40.9
3/21/2015 22:33	4.4	43.6
3/21/2015 22:54	4.5	38.1
3/21/2015 22:55	4.0	48.6
3/21/2015 23:07	4.5	43.8
3/24/2015 22:39	3.6	34.2
3/24/2015 22:40	3.6	33.1
3/24/2015 22:42	3.8	34.7
3/24/2015 22:43	3.8	33.6
3/24/2015 22:44	3.6	34.2
3/24/2015 22:45	3.6	34.6

Day and Time of Measurement ^[1]	Average Wind Speed	Measured Leq
	(1 Minute Average)	(dBA)
3/24/2015 22:46	3.8	35.5
3/24/2015 22:47	4.0	34.9
3/24/2015 22:48	4.0	35.6
3/24/2015 22:49	4.2	34.2
3/24/2015 22:50	3.8	33.1
3/24/2015 22:51	3.7	33.5
3/24/2015 22:52	3.6	33.7
3/24/2015 22:54	3.7	35.2
3/24/2015 22:55	3.8	36.2
3/24/2015 22:56	3.8	35.4
3/24/2015 22:57	4.0	39.0
3/24/2015 22:58	3.9	36.3
3/24/2015 22:59	4.4	34.1
3/24/2015 23:00	3.9	37.0
3/24/2015 23:01	4.0	37.4
3/24/2015 23:03	4.3	36.1
3/24/2015 23:04	4.3	36.1
3/24/2015 23:05	4.1	38.5
3/24/2015 23:07	4.0	37.3
3/24/2015 23:08	4.2	34.2
3/24/2015 23:09	3.7	35.2
3/24/2015 23:10	3.5	36.7
3/24/2015 23:11	4.2	35.9
3/24/2015 23:12	4.1	36.3
3/24/2015 23:13	4.2	35.3
3/24/2015 23:14	4.0	35.3
3/24/2015 23:15	3.8	35.9
3/24/2015 23:16	4.2	35.2
3/24/2015 23:17	3.5	34.0
3/24/2015 23:28	3.7	34.1
3/24/2015 23:30	3.9	35.1
3/24/2015 23:31	3.9	35.7
3/24/2015 23:32	4.3	34.8
3/24/2015 23:33	3.8	36.2
3/24/2015 23:34	4.1	34.7
3/24/2015 23:35	3.8	40.7
3/24/2015 23:37	3.6	33.7
3/24/2015 23:41	3.9	33.3
3/24/2015 23:49	3.7	35.2
3/24/2015 23:53	3.6	34.2
3/24/2015 23:56	3.9	34.1
3/24/2015 23:57	3.6	34.1
3/24/2015 23:58	3.5	34.1
3/25/2015 0:03	3.9	35.1

Day and Time of Measurement ^[1]	Average Wind Speed	Measured Leq
	(1 Minute Average)	(dBA)
3/25/2015 0:04	3.7	35.9
3/25/2015 0:05	3.8	34.8
3/25/2015 0:06	3.8	33.8
3/25/2015 0:07	3.8	34.5
3/25/2015 0:08	3.8	34.7
3/25/2015 0:09	4.1	34.9
3/25/2015 0:10	4.0	35.0
3/25/2015 0:11	4.1	34.2
3/25/2015 0:12	3.8	34.3
3/25/2015 0:13	3.8	33.9
3/25/2015 0:14	3.5	33.5
3/25/2015 0:15	3.6	33.5
3/25/2015 0:16	3.5	33.2
3/25/2015 0:18	3.7	33.4
3/25/2015 0:19	3.7	33.5
3/25/2015 0:20	3.6	33.9
3/25/2015 0:21	3.7	33.9
3/25/2015 0:22	3.7	34.7
3/25/2015 0:23	3.6	34.0
3/25/2015 0:24	3.5	34.5
3/25/2015 0:25	3.6	35.0
3/25/2015 0:26	3.8	33.6
3/25/2015 0:37	3.5	32.9
3/25/2015 0:44	3.9	33.2
3/25/2015 0:45	3.7	34.0
3/25/2015 0:46	4.0	36.0
3/25/2015 0:47	4.3	37.8
3/25/2015 0:48	4.5	34.8
3/25/2015 0:49	4.2	34.9
3/25/2015 0:50	4.2	35.9
3/25/2015 0:51	4.3	36.8
3/25/2015 0:53	4.3	35.5
3/25/2015 0:54	4.3	34.3
3/25/2015 0:55	4.1	35.6
3/25/2015 0:56	4.2	35.1
3/25/2015 0:57	4.2	33.8
3/25/2015 0:58	3.8	34.0
3/25/2015 0:59	3.7	34.6
3/25/2015 1:00	4.0	34.5
3/25/2015 1:01	3.9	34.5
3/25/2015 1:02	3.8	34.7
3/25/2015 1:03	3.9	33.6
3/25/2015 1:04	3.6	33.7
3/25/2015 1:05	3.5	34.7

Day and Time of Measurement ^[1]	Average Wind Speed	Measured Leq
	(1 Minute Average)	(dBA)
3/25/2015 1:06	3.7	34.6
3/25/2015 1:07	3.6	34.5
3/25/2015 1:09	3.7	36.2
3/25/2015 1:10	3.8	38.2
3/25/2015 1:11	4.2	37.4
3/25/2015 1:12	4.4	38.2
3/25/2015 1:13	4.3	37.9
3/25/2015 1:14	4.2	39.9
3/25/2015 1:19	4.3	42.5
3/25/2015 1:22	4.4	43.1
3/25/2015 1:24	4.3	42.8
3/25/2015 1:26	4.2	39.1
3/25/2015 1:27	3.8	39.5
3/25/2015 1:28	3.9	42.4
3/25/2015 1:30	4.3	39.8
3/25/2015 1:31	4.0	39.5
3/25/2015 1:32	4.2	40.2
3/25/2015 1:33	4.0	40.2
3/25/2015 1:34	4.1	40.2
3/25/2015 1:35	4.1	41.5
3/25/2015 1:36	4.5	41.3
3/25/2015 1:37	4.5	41.2
3/25/2015 1:38	4.5	41.8
3/25/2015 1:41	4.4	41.4
3/25/2015 1:46	4.4	40.6
3/25/2015 1:47	4.3	44.2
3/25/2015 1:50	4.4	41.0
3/25/2015 1:51	4.4	39.8
3/25/2015 1:52	4.2	42.9
3/25/2015 1:55	4.2	38.5
3/25/2015 1:56	3.6	40.6
3/25/2015 1:57	4.2	40.3
3/25/2015 1:59	4.0	41.9
3/25/2015 2:12	4.3	39.4
3/25/2015 2:13	4.5	40.3
3/25/2015 2:14	4.5	38.5
3/25/2015 2:15	4.3	38.6
3/25/2015 2:16	4.2	40.0
3/25/2015 2:18	4.3	39.2
3/25/2015 2:19	4.3	39.7
3/25/2015 2:21	4.3	40.3
3/25/2015 2:23	4.4	39.1
3/25/2015 2:24	4.4	39.7
3/25/2015 3:04	4.4	39.3

Day and Time of Measurement ^[1]	Average Wind Speed	Measured Leq
	(1 Minute Average)	(dBA)
3/25/2015 3:05	3.9	39.5
3/25/2015 3:06	3.5	40.0
3/25/2015 3:07	4.0	39.2
3/25/2015 3:08	3.6	39.7
3/25/2015 3:09	3.7	40.5
3/25/2015 3:10	4.4	40.1
3/25/2015 3:11	4.0	40.7
3/25/2015 3:12	4.3	40.0
3/25/2015 3:13	3.7	39.9
3/25/2015 3:14	3.9	39.6
3/25/2015 3:15	3.9	40.8
3/25/2015 3:16	4.4	40.8
3/25/2015 3:19	3.7	40.8
3/25/2015 3:20	3.9	45.4
3/25/2015 3:22	4.5	42.8
3/25/2015 3:23	4.4	40.8
3/25/2015 3:25	3.8	40.5
3/25/2015 3:26	4.4	42.8
3/25/2015 3:28	4.2	41.2
3/25/2015 3:29	4.3	43.9
3/25/2015 3:32	4.3	41.1
3/25/2015 3:33	4.3	40.6
3/25/2015 3:34	4.3	48.3
3/27/2015 22:08	4.0	40.1
3/27/2015 22:15	3.7	43.6
3/27/2015 23:01	4.4	41.2
3/28/2015 2:35	3.5	31.2
3/28/2015 2:36	3.5	34.6
3/28/2015 2:37	3.8	33.7
3/28/2015 2:38	3.7	33.9
3/28/2015 2:39	4.0	33.7
3/28/2015 2:40	3.9	33.0
3/28/2015 2:41	3.7	39.2
3/28/2015 2:42	4.0	34.0
3/28/2015 2:43	4.0	32.3
3/28/2015 2:44	3.6	36.5
3/28/2015 2:46	4.1	29.9
3/28/2015 2:49	3.6	35.1
3/28/2015 2:50	3.6	35.4
3/28/2015 2:51	4.0	29.4
3/28/2015 2:54	3.6	37.5
3/28/2015 2:55	4.2	37.8
3/28/2015 2:56	4.1	36.3
3/28/2015 2:57	4.3	34.4

Day and Time of Measurement ^[1]	Average Wind Speed	Measured Leq
	(1 Minute Average)	(dBA)
3/28/2015 2:58	3.6	40.6
3/28/2015 2:59	4.3	41.5
3/28/2015 3:02	3.6	35.5
3/28/2015 3:03	3.7	32.5
3/28/2015 3:05	3.5	30.7
3/28/2015 3:07	3.6	41.0
3/28/2015 3:09	4.3	33.0
3/28/2015 3:11	3.9	38.7
3/28/2015 3:12	4.2	32.7
3/28/2015 3:17	3.6	41.1
3/28/2015 3:19	4.3	38.4
3/28/2015 3:20	4.0	47.0
3/28/2015 3:23	4.0	40.5
3/28/2015 3:24	4.4	35.6
3/28/2015 3:25	4.0	38.9
3/28/2015 3:26	4.1	42.7
3/28/2015 3:30	4.2	32.7
3/28/2015 3:31	3.6	34.5
3/28/2015 3:32	3.7	41.8
3/28/2015 3:33	4.3	41.1
3/28/2015 3:35	4.2	36.9
3/28/2015 3:36	3.9	40.4
3/28/2015 3:37	4.4	33.6
3/28/2015 3:38	3.9	35.1
3/28/2015 3:39	3.8	40.4
3/28/2015 3:42	4.4	44.3
3/28/2015 3:47	4.2	35.7
3/28/2015 3:48	3.9	37.8
3/28/2015 3:49	3.8	41.3
3/28/2015 3:51	4.0	50.5
3/28/2015 3:59	4.5	40.9
3/28/2015 4:00	4.5	34.4
3/28/2015 4:01	3.7	38.2
3/28/2015 4:02	3.7	37.0
3/28/2015 4:03	4.2	38.1
3/28/2015 4:04	4.3	36.0
3/28/2015 4:05	4.0	36.9
3/28/2015 4:06	3.9	36.1
3/28/2015 4:07	4.1	40.7
3/28/2015 4:08	4.3	45.0
3/28/2015 4:11	4.1	38.8
3/28/2015 4:12	4.1	44.0
3/28/2015 4:14	4.1	43.7
3/28/2015 4:18	3.9	42.0

Day and Time of Measurement ^[1]	Average Wind Speed	Measured Leq
	(1 Minute Average)	(dBA)
3/28/2015 4:20	4.1	39.3
3/28/2015 4:21	4.2	52.2
3/28/2015 4:25	4.1	47.4
3/28/2015 4:30	4.5	44.5
3/28/2015 4:42	4.3	37.3
3/28/2015 4:43	4.3	41.3
3/28/2015 4:45	4.5	34.8
3/28/2015 4:46	3.8	42.1
3/28/2015 4:49	3.9	37.7
3/28/2015 4:50	4.3	37.1
3/28/2015 4:51	4.2	42.9
3/28/2015 4:53	4.4	37.5
3/28/2015 4:54	4.0	43.5
3/28/2015 4:58	3.9	46.8
3/29/2015 1:47	3.6	33.6
3/29/2015 1:48	3.7	33.8
3/29/2015 1:49	3.6	34.1
3/29/2015 1:50	3.9	33.3
3/29/2015 1:52	3.8	33.8
3/29/2015 2:01	3.7	33.3
3/31/2015 2:02	3.6	28.5
3/31/2015 2:04	3.6	29.6
3/31/2015 2:05	3.5	29.4
3/31/2015 2:07	3.6	28.0
3/31/2015 2:11	3.5	30.3
3/31/2015 2:13	3.8	31.7
3/31/2015 2:14	4.0	31.2
3/31/2015 2:15	4.0	31.3
3/31/2015 2:16	4.0	31.6
3/31/2015 2:17	4.0	32.2
3/31/2015 2:18	3.9	32.7
3/31/2015 2:19	4.1	32.8
3/31/2015 2:20	4.1	31.4
3/31/2015 2:21	3.8	33.2
3/31/2015 2:22	4.1	32.9
3/31/2015 2:23	4.2	34.0
3/31/2015 2:24	4.1	35.2
3/31/2015 2:25	4.3	36.2
3/31/2015 2:26	3.9	34.5
3/31/2015 2:27	4.0	36.0
3/31/2015 2:28	4.0	31.7
3/31/2015 2:29	3.7	30.5
3/31/2015 2:31	3.7	30.7
3/31/2015 2:32	3.8	29.7

Day and Time of Measurement ^[1]	Average Wind Speed	Measured Leq
	(1 Minute Average)	(dBA)
3/31/2015 2:34	3.7	31.6
3/31/2015 2:35	3.8	32.1
3/31/2015 2:36	3.7	31.1
3/31/2015 2:39	3.5	31.9
3/31/2015 2:40	3.6	31.6
3/31/2015 2:41	3.7	33.4
3/31/2015 2:42	3.6	30.9
3/31/2015 2:43	3.7	30.4
3/31/2015 2:44	3.7	30.2
3/31/2015 2:45	3.5	31.8
3/31/2015 2:46	3.7	31.2
3/31/2015 2:47	3.7	30.6
3/31/2015 2:48	3.7	30.8
3/31/2015 2:49	3.7	31.9
3/31/2015 2:50	3.8	30.5
3/31/2015 3:10	3.5	31.6
3/31/2015 3:18	3.7	31.0
3/31/2015 3:19	3.7	31.0
3/31/2015 3:21	3.9	31.8
3/31/2015 3:22	3.8	34.0
3/31/2015 3:23	4.1	34.4
3/31/2015 3:24	4.3	32.7
3/31/2015 3:25	4.1	32.8
3/31/2015 3:26	4.1	32.1
3/31/2015 3:27	4.0	32.5
3/31/2015 3:28	3.9	34.8
3/31/2015 3:29	4.2	37.0
3/31/2015 3:31	4.1	32.0
3/31/2015 3:33	3.5	35.5
3/31/2015 3:53	3.5	32.7
3/31/2015 3:56	4.0	33.2
3/31/2015 3:57	3.8	38.3
3/31/2015 3:59	3.7	34.3
3/31/2015 4:00	3.5	36.7
3/31/2015 4:01	3.8	37.4
3/31/2015 4:02	4.3	37.6
3/31/2015 4:03	4.5	37.0
3/31/2015 4:04	4.5	39.8
3/31/2015 4:08	4.4	39.4
3/31/2015 4:10	3.7	38.8
3/31/2015 4:11	4.1	40.8
3/31/2015 4:32	4.4	34.1
3/31/2015 4:33	4.0	34.8
3/31/2015 4:34	4.3	33.1

Day and Time of Measurement ^[1]	Average Wind Speed	Measured Leq
	(1 Minute Average)	(dBA)
3/31/2015 4:35	3.7	33.8
3/31/2015 4:37	4.0	33.8
3/31/2015 4:38	4.0	34.2
3/31/2015 4:39	4.1	32.6
3/31/2015 4:40	3.8	34.2
3/31/2015 4:42	3.9	33.0
3/31/2015 4:43	3.8	32.7
3/31/2015 4:49	3.6	33.8
3/31/2015 4:51	3.5	31.4
3/31/2015 4:53	3.6	32.2
3/31/2015 4:54	3.6	31.4
4/1/2015 22:00	3.7	36.2
4/1/2015 22:21	3.6	38.7
4/1/2015 22:23	3.6	38.7
4/1/2015 22:25	3.6	39.4
4/1/2015 22:26	3.6	39.5
4/1/2015 22:27	3.8	40.8
4/1/2015 22:28	4.1	40.5
4/1/2015 22:29	4.1	41.9
4/1/2015 22:30	4.1	40.2
4/1/2015 22:31	3.8	40.9
4/1/2015 22:32	4.1	40.5
4/1/2015 22:33	4.1	41.0
4/1/2015 22:34	4.3	40.7
4/1/2015 22:35	4.3	41.8
4/1/2015 22:36	4.2	41.2
4/1/2015 22:37	4.5	42.1
4/1/2015 22:39	4.4	43.2
4/1/2015 23:35	4.2	42.2
4/1/2015 23:39	4.3	41.7
4/1/2015 23:42	4.5	44.2
4/3/2015 3:50	3.6	29.1
4/3/2015 3:51	3.9	32.7
4/3/2015 3:52	4.2	31.8
4/3/2015 3:53	4.3	31.2
4/3/2015 3:54	4.4	30.2
4/3/2015 3:55	4.1	31.4
4/3/2015 3:56	3.9	29.9
4/3/2015 3:57	3.9	31.9
4/3/2015 3:58	4.0	33.8
4/3/2015 3:59	3.8	32.4
4/3/2015 4:00	3.9	34.1
4/3/2015 4:07	4.3	29.5
4/3/2015 4:08	4.0	29.3

Day and Time of Measurement ^[1]	Average Wind Speed	Measured Leq
	(1 Minute Average)	(dBA)
4/3/2015 4:09	4.1	29.7
4/3/2015 4:10	4.1	33.8
4/3/2015 4:11	4.4	32.5
4/3/2015 4:12	4.5	33.8
4/3/2015 4:14	4.2	29.7
4/3/2015 4:15	4.0	28.8
4/3/2015 4:16	3.8	28.9
4/3/2015 4:17	3.8	28.2
4/3/2015 4:18	3.6	27.9
4/3/2015 4:19	3.5	29.2
4/3/2015 4:20	3.8	29.3
4/3/2015 4:21	3.8	29.9
4/3/2015 4:22	4.1	29.9
4/3/2015 4:23	3.8	29.7
4/3/2015 4:24	3.6	29.1
4/3/2015 4:40	3.8	30.4
4/3/2015 4:41	3.7	32.0
4/3/2015 4:42	3.9	31.6
4/3/2015 4:43	3.8	31.4
4/3/2015 4:44	3.6	31.1
4/3/2015 4:45	3.6	31.7
4/3/2015 4:46	3.8	31.8
4/3/2015 4:48	3.6	29.5
4/5/2015 22:21	3.6	34.3
4/5/2015 22:22	4.0	31.9
4/5/2015 22:30	3.9	37.7
4/5/2015 22:32	4.2	33.8
4/5/2015 22:33	3.9	34.1
4/5/2015 22:34	3.9	34.6
4/5/2015 22:35	3.9	33.7
4/5/2015 22:36	4.0	35.7
4/5/2015 22:37	3.5	32.3
4/5/2015 22:39	3.6	35.4
4/5/2015 22:40	3.8	34.6
4/5/2015 23:02	3.7	31.4
4/5/2015 23:03	3.6	31.1
4/5/2015 23:11	3.8	35.0
4/5/2015 23:12	4.3	35.7
4/5/2015 23:13	4.3	37.7
4/5/2015 23:16	4.2	33.0
4/5/2015 23:17	3.8	32.2
4/5/2015 23:18	3.6	32.3
4/5/2015 23:22	3.7	36.5
4/5/2015 23:23	4.2	37.6

Day and Time of Measurement ^[1]	Average Wind Speed	Measured Leq
	(1 Minute Average)	(dBA)
4/5/2015 23:25	4.2	36.8
4/5/2015 23:26	4.3	36.4
4/5/2015 23:27	4.2	37.9
4/5/2015 23:30	4.0	34.6
4/5/2015 23:31	4.1	33.3
4/5/2015 23:32	3.9	34.0
4/5/2015 23:33	3.9	35.3
4/5/2015 23:34	4.0	35.4
4/5/2015 23:35	4.4	35.5
4/5/2015 23:36	4.0	36.6
4/5/2015 23:38	4.4	34.8
4/5/2015 23:39	4.1	35.2
4/5/2015 23:40	4.3	34.3
4/5/2015 23:41	4.1	34.2
4/5/2015 23:42	3.9	33.4
4/5/2015 23:43	4.0	33.3
4/5/2015 23:44	4.0	33.3
4/5/2015 23:45	4.0	33.8
4/5/2015 23:46	4.0	33.7
4/5/2015 23:47	3.8	34.3
4/5/2015 23:48	3.8	34.9
4/5/2015 23:49	4.0	38.0
4/5/2015 23:51	4.4	39.7
4/5/2015 23:59	4.3	33.9
4/6/2015 0:00	3.8	36.3
4/6/2015 0:01	3.9	34.6
4/6/2015 0:02	3.9	34.7
4/6/2015 0:03	4.0	34.8
4/6/2015 0:04	4.0	33.7
4/6/2015 0:05	4.0	33.8
4/6/2015 0:06	3.8	33.7
4/6/2015 0:07	4.0	33.2
4/6/2015 0:08	3.9	32.0
4/6/2015 0:09	3.8	35.0
4/6/2015 0:10	3.9	36.5
4/6/2015 0:11	4.4	33.0
4/6/2015 0:12	3.8	31.7
4/6/2015 0:13	3.7	32.0
4/6/2015 0:16	4.2	34.1
4/6/2015 0:17	3.8	33.8
4/6/2015 0:18	3.8	37.9
4/6/2015 0:19	4.5	35.3
4/6/2015 0:20	4.0	34.2
4/6/2015 0:21	4.0	34.1

Day and Time of Measurement ^[1]	Average Wind Speed	Measured Leq
	(1 Minute Average)	(dBA)
4/6/2015 0:22	4.0	32.5
4/6/2015 0:23	3.8	32.4
4/6/2015 0:25	3.5	34.7
4/6/2015 0:26	4.0	33.2
4/6/2015 0:27	3.6	35.0
4/6/2015 0:28	4.0	36.6
4/6/2015 0:29	4.3	34.3
4/6/2015 0:30	3.7	35.1
4/6/2015 0:31	4.0	36.7
4/6/2015 0:32	4.5	33.6
4/6/2015 0:33	3.9	32.8
4/6/2015 0:37	3.7	32.7
4/6/2015 0:38	3.6	33.4
4/6/2015 0:39	3.6	32.1
4/6/2015 0:40	3.5	31.2
4/6/2015 0:42	3.5	32.3
4/6/2015 0:43	3.6	31.9
4/6/2015 0:45	3.7	32.8
4/6/2015 0:46	3.7	32.2
4/6/2015 0:47	3.5	32.3
4/6/2015 0:48	3.6	31.2
4/6/2015 0:51	3.8	32.3
4/6/2015 0:52	3.6	32.7
4/6/2015 0:53	3.7	31.3
4/6/2015 1:31	3.7	29.8
4/6/2015 1:35	3.7	30.7
4/6/2015 1:41	3.7	31.0
4/6/2015 1:42	3.6	31.1
4/6/2015 1:45	3.8	29.8
4/6/2015 2:01	3.6	32.0
4/6/2015 2:03	3.9	31.3
4/6/2015 2:05	3.7	33.8
4/6/2015 2:06	3.8	32.0
4/6/2015 2:07	3.6	32.1
4/6/2015 2:09	3.8	31.9
4/6/2015 2:26	3.6	32.2
4/6/2015 2:31	3.6	31.5
4/6/2015 2:34	3.8	33.9
4/6/2015 2:35	3.8	32.0
4/6/2015 2:36	3.6	33.2
4/6/2015 2:37	3.7	32.3
4/6/2015 2:38	3.6	31.6
4/6/2015 2:46	3.8	33.0
4/6/2015 2:47	3.5	32.2

Day and Time of Measurement ^[1]	Average Wind Speed	Measured Leq
	(1 Minute Average)	(dBA)
4/6/2015 2:49	3.8	32.8
4/6/2015 2:52	3.6	34.5
4/6/2015 2:53	3.6	33.6
4/6/2015 2:54	3.5	33.1
4/6/2015 2:55	3.6	34.6
4/6/2015 2:56	3.7	36.7
4/6/2015 2:57	4.3	32.9
4/6/2015 2:59	4.0	33.8
4/6/2015 3:00	3.8	33.6
4/6/2015 3:01	3.7	32.7
4/6/2015 3:05	3.6	33.3
4/6/2015 3:12	3.5	32.4
4/6/2015 3:15	3.6	32.5
4/6/2015 4:01	3.7	33.5
4/6/2015 4:05	3.8	35.3
4/6/2015 4:06	3.8	34.7
4/6/2015 4:07	3.8	35.1
4/6/2015 4:08	3.6	34.0
4/6/2015 4:10	3.6	33.8
4/6/2015 4:13	3.6	33.9
4/6/2015 4:18	3.5	34.1
4/6/2015 4:31	3.5	34.2
4/6/2015 4:33	3.5	33.8
4/9/2015 22:15	4.5	43.1
4/11/2015 22:10	3.6	33.5
4/11/2015 22:51	3.7	31.7
4/11/2015 22:52	3.7	31.8
4/11/2015 22:53	3.7	32.1
4/11/2015 22:54	3.5	38.0
4/11/2015 22:55	3.6	34.0
4/11/2015 22:59	3.5	28.8
4/11/2015 23:18	3.6	32.6
4/11/2015 23:19	3.5	30.4
4/11/2015 23:22	3.6	30.7
4/11/2015 23:26	3.6	31.5
4/12/2015 2:29	4.4	32.1
4/12/2015 2:30	3.9	31.3
4/12/2015 2:31	3.8	31.6
4/12/2015 2:32	3.9	32.8
4/12/2015 2:33	4.1	28.9
4/12/2015 2:34	3.8	32.2
4/12/2015 2:35	3.7	31.0
4/12/2015 2:36	4.1	30.6
4/12/2015 2:37	4.2	29.8

Day and Time of Measurement ^[1]	Average Wind Speed	Measured Leq
	(1 Minute Average)	(dBA)
4/12/2015 2:38	4.1	30.3
4/12/2015 2:39	4.0	31.3
4/12/2015 2:40	4.1	30.5
4/12/2015 2:41	4.1	30.7
4/12/2015 2:42	4.1	29.5
4/12/2015 2:43	4.1	31.0
4/12/2015 2:44	4.2	29.5
4/12/2015 2:45	4.2	28.6
4/12/2015 2:46	3.8	31.7
4/12/2015 2:56	4.3	29.5
4/12/2015 2:57	3.7	31.3
4/12/2015 2:59	3.8	30.2
4/12/2015 3:00	3.8	30.1
4/12/2015 3:02	3.7	31.5
4/12/2015 3:03	3.8	29.6
4/12/2015 3:04	3.7	28.8
4/12/2015 3:05	3.7	29.0
4/12/2015 3:06	3.7	28.0
4/12/2015 3:08	3.6	26.5
4/12/2015 3:15	3.8	28.8
4/12/2015 3:20	3.9	28.9
4/12/2015 3:21	3.9	27.7
4/12/2015 3:22	3.6	27.4
4/12/2015 3:23	3.5	26.6
4/12/2015 3:30	3.9	30.9
4/12/2015 3:31	4.0	31.4
4/12/2015 3:32	4.1	30.6
4/12/2015 3:33	4.1	34.7
4/12/2015 3:36	4.3	34.6
4/12/2015 3:37	4.4	36.3
4/12/2015 3:38	4.4	37.1
4/12/2015 3:39	4.3	32.7
4/12/2015 3:40	4.3	31.1
4/12/2015 3:42	4.0	34.1
4/12/2015 3:45	4.4	32.2
4/12/2015 3:46	4.1	32.6
4/12/2015 3:47	4.3	30.8
4/12/2015 4:50	3.7	31.7
4/12/2015 22:01	3.5	34.9
4/12/2015 22:02	4.1	35.2
4/12/2015 22:03	4.2	36.8
4/12/2015 22:04	4.4	35.8
4/12/2015 22:05	4.2	37.4
4/12/2015 22:06	4.3	37.7

Day and Time of Measurement ^[1]	Average Wind Speed	Measured Leq
	(1 Minute Average)	(dBA)
4/12/2015 22:07	4.4	38.8
4/12/2015 22:08	4.4	35.7
4/12/2015 22:09	4.3	36.7
4/12/2015 22:10	4.1	38.7
4/12/2015 22:12	4.3	37.7
4/12/2015 22:13	4.2	39.1
4/12/2015 22:16	4.5	37.9
4/12/2015 22:18	4.5	41.3
4/12/2015 22:21	4.5	35.9
4/12/2015 22:22	4.3	36.9
4/12/2015 22:24	4.3	35.4
4/12/2015 22:25	4.0	38.4
4/12/2015 22:26	4.4	37.6
4/12/2015 22:28	4.5	38.7
4/12/2015 22:32	3.7	36.2
4/12/2015 22:33	4.2	35.5
4/12/2015 22:34	4.2	36.5
4/12/2015 22:35	4.1	36.1
4/12/2015 22:36	4.3	36.9
4/12/2015 22:37	4.2	36.5
4/12/2015 22:38	4.1	37.4
4/12/2015 22:39	4.1	36.5
4/12/2015 22:41	4.1	39.4
4/12/2015 22:46	4.4	37.6
4/12/2015 22:47	4.3	39.0
4/12/2015 22:54	4.3	37.5
4/12/2015 22:58	4.4	37.7
4/12/2015 23:03	4.3	37.4
4/12/2015 23:06	4.4	36.5
4/12/2015 23:07	4.0	36.5
4/12/2015 23:08	4.1	36.6
4/12/2015 23:09	4.1	38.0
4/12/2015 23:10	4.2	40.0
4/12/2015 23:11	4.0	36.5
4/12/2015 23:12	3.8	37.9
4/12/2015 23:13	4.3	36.7
4/12/2015 23:14	3.8	36.7
4/12/2015 23:15	4.2	37.4
4/12/2015 23:16	4.0	36.3
4/12/2015 23:17	4.3	38.1
4/12/2015 23:18	4.3	36.0
4/12/2015 23:19	4.1	36.4
4/12/2015 23:20	3.8	36.1
4/12/2015 23:21	3.9	36.8

Day and Time of Measurement ^[1]	Average Wind Speed	Measured Leq
	(1 Minute Average)	(dBA)
4/12/2015 23:22	4.2	34.8
4/12/2015 23:23	3.6	35.5
4/12/2015 23:24	3.9	36.0
4/12/2015 23:25	3.8	34.5
4/12/2015 23:28	3.5	35.2
4/12/2015 23:29	3.7	35.1
4/12/2015 23:30	3.7	35.1
4/12/2015 23:31	3.6	35.7
4/12/2015 23:32	3.9	35.8
4/12/2015 23:33	3.7	36.4
4/12/2015 23:34	4.0	36.1
4/12/2015 23:35	3.5	35.9
4/12/2015 23:36	3.9	36.1
4/12/2015 23:37	4.0	37.1
4/12/2015 23:38	4.0	35.9
4/12/2015 23:39	3.9	35.6
4/12/2015 23:40	3.8	35.6
4/12/2015 23:41	3.8	36.0
4/12/2015 23:42	3.7	36.4
4/12/2015 23:43	3.9	36.3
4/12/2015 23:44	3.9	36.1
4/12/2015 23:45	3.9	35.7
4/12/2015 23:46	3.8	36.1
4/12/2015 23:47	4.2	35.8
4/12/2015 23:48	3.7	35.3
4/12/2015 23:49	3.7	35.7
4/12/2015 23:50	3.7	36.5
4/12/2015 23:51	4.0	37.1
4/12/2015 23:52	4.3	36.4
4/12/2015 23:53	3.9	37.1
4/12/2015 23:54	3.9	36.4
4/12/2015 23:55	3.9	35.8
4/12/2015 23:56	3.7	36.2
4/12/2015 23:57	3.7	36.5
4/12/2015 23:58	4.2	36.4
4/12/2015 23:59	4.1	36.9
4/13/2015 0:00	4.1	36.0
4/13/2015 0:01	3.7	36.6
4/13/2015 0:02	4.0	36.2
4/13/2015 0:03	3.8	38.1
4/13/2015 0:04	3.7	40.7
4/13/2015 0:05	4.0	37.9
4/13/2015 0:06	3.7	36.1
4/13/2015 0:07	3.7	36.3

Day and Time of Measurement ^[1]	Average Wind Speed	Measured Leq
	(1 Minute Average)	(dBA)
4/13/2015 0:08	3.7	35.6
4/13/2015 0:10	3.8	35.4
4/13/2015 0:11	3.6	36.6
4/13/2015 0:12	3.8	36.3
4/13/2015 0:13	4.0	38.0
4/13/2015 0:14	4.2	39.2
4/13/2015 0:21	4.4	41.0
4/13/2015 0:25	4.5	37.5
4/13/2015 0:26	4.3	37.2
4/13/2015 0:27	4.5	38.4
4/13/2015 0:29	4.5	36.8
4/13/2015 0:30	4.3	37.0
4/13/2015 0:31	4.3	38.4
4/13/2015 0:39	4.4	38.3
4/13/2015 1:18	4.4	38.8
4/13/2015 1:21	4.3	41.1
4/13/2015 1:32	4.3	38.3
4/13/2015 1:33	4.5	37.7
4/13/2015 1:35	4.4	37.2
4/13/2015 1:36	4.0	37.5
4/13/2015 1:37	4.3	37.3
4/13/2015 1:38	4.1	37.3
4/13/2015 1:39	4.1	36.3
4/13/2015 1:40	3.5	36.2
4/13/2015 1:41	4.0	34.5
4/13/2015 1:48	3.7	35.7
4/13/2015 1:49	3.6	36.1
4/13/2015 1:50	4.0	36.5
4/13/2015 1:51	4.0	36.1
4/13/2015 1:52	3.6	36.4
4/13/2015 1:53	3.8	38.5
4/13/2015 1:54	4.1	37.8
4/13/2015 1:55	4.4	38.6
4/13/2015 1:59	4.1	35.5
4/13/2015 2:02	4.2	37.5
4/13/2015 2:03	4.4	38.7
4/13/2015 2:04	4.4	39.0
4/13/2015 2:06	3.9	38.4
4/13/2015 2:07	4.5	38.8
4/13/2015 2:08	4.4	38.7
4/13/2015 2:09	4.2	40.1
4/13/2015 2:11	4.4	39.9
4/13/2015 2:15	3.7	38.6
4/13/2015 2:16	4.1	42.2

Day and Time of Measurement ^[1]	Average Wind Speed	Measured Leq
	(1 Minute Average)	(dBA)
4/13/2015 2:42	4.4	39.1
4/13/2015 2:52	3.8	38.8
4/13/2015 2:53	4.4	39.9
4/13/2015 2:59	4.3	39.8
4/13/2015 3:13	4.5	36.6
4/13/2015 3:14	4.2	36.3
4/13/2015 3:15	4.0	35.6
4/13/2015 3:16	3.6	35.6
4/13/2015 3:17	3.5	35.8
4/13/2015 3:18	3.9	35.8
4/13/2015 3:19	3.9	36.1
4/13/2015 3:20	4.1	35.9
4/13/2015 3:21	4.1	36.6
4/13/2015 3:22	4.1	34.9
4/13/2015 3:23	3.7	34.5
4/13/2015 3:24	3.8	34.4
4/13/2015 3:25	3.8	34.7
4/13/2015 3:26	4.0	34.6
4/13/2015 3:27	4.0	34.8
4/13/2015 3:28	4.0	34.4
4/13/2015 3:29	4.1	34.7
4/13/2015 3:30	4.1	34.9
4/13/2015 3:31	4.0	34.0
4/13/2015 3:32	4.0	35.6
4/13/2015 3:33	3.5	36.3
4/13/2015 3:34	4.4	33.6
4/13/2015 3:39	3.6	33.8
4/13/2015 3:40	3.8	33.5
4/13/2015 3:41	3.8	33.5
4/13/2015 3:42	3.7	34.1
4/13/2015 3:43	3.8	33.3
4/13/2015 3:44	3.7	34.0
4/13/2015 3:45	4.0	32.6
4/13/2015 3:46	3.8	33.8
4/13/2015 3:47	4.1	33.7
4/13/2015 3:48	4.2	33.1
4/13/2015 3:49	4.2	32.0
4/13/2015 3:50	3.9	31.5
4/13/2015 3:51	3.5	32.1
4/13/2015 3:52	3.6	32.2
4/13/2015 3:53	3.8	33.8
4/13/2015 3:54	4.1	34.4
4/13/2015 3:55	4.2	34.9
4/13/2015 3:56	4.4	33.6

Day and Time of Measurement ^[1]	Average Wind Speed	Measured Leq
	(1 Minute Average)	(dBA)
4/13/2015 3:57	4.4	33.4
4/13/2015 3:58	4.1	33.2
4/13/2015 3:59	4.2	34.0
4/13/2015 4:00	4.2	36.0
4/13/2015 4:01	4.4	38.5
4/13/2015 4:06	4.4	35.0
4/13/2015 4:07	4.4	35.1
4/13/2015 4:08	4.3	35.7
4/13/2015 4:09	4.4	35.6
4/13/2015 4:10	4.4	35.9
4/13/2015 4:11	4.3	35.9
4/13/2015 4:12	4.4	35.2
4/13/2015 4:13	4.2	34.5
4/13/2015 4:14	4.0	33.7
4/13/2015 4:15	3.6	34.8
4/13/2015 4:30	4.0	33.9
4/13/2015 4:31	3.7	34.2
4/13/2015 4:32	3.9	35.8
4/13/2015 4:33	4.4	32.9
4/13/2015 4:34	3.9	34.5
4/13/2015 4:35	3.9	34.9
4/13/2015 4:36	3.8	33.3
4/13/2015 4:56	3.5	33.7
4/13/2015 4:57	3.6	33.3
4/13/2015 23:39	3.8	27.1
4/13/2015 23:40	3.6	28.8
4/13/2015 23:45	3.7	36.0
4/13/2015 23:46	3.6	30.2
4/13/2015 23:47	3.7	25.0
4/13/2015 23:48	3.5	27.2
4/13/2015 23:49	3.8	27.3
4/13/2015 23:50	4.1	28.7
4/13/2015 23:51	4.2	28.0
4/13/2015 23:52	4.0	26.6
4/13/2015 23:53	3.8	26.0
4/13/2015 23:54	3.6	26.9
4/13/2015 23:55	3.7	27.2
4/13/2015 23:56	3.7	27.3
4/13/2015 23:57	3.8	30.3
4/13/2015 23:58	3.9	28.5
4/13/2015 23:59	3.9	27.8
4/14/2015 0:00	3.9	27.9
4/14/2015 0:01	3.9	28.7
4/14/2015 0:02	4.0	28.9

Day and Time of Measurement ^[1]	Average Wind Speed	Measured Leq
	(1 Minute Average)	(dBA)
4/14/2015 0:03	3.9	29.9
4/14/2015 0:04	4.0	33.7
4/14/2015 0:05	4.0	30.8
4/14/2015 0:06	4.0	31.3
4/14/2015 0:07	4.0	31.6
4/14/2015 0:08	4.1	31.5
4/14/2015 0:09	4.2	31.6
4/14/2015 0:10	4.3	30.7
4/14/2015 0:11	4.4	31.5
4/14/2015 0:12	4.2	30.9
4/14/2015 0:13	4.1	30.1
4/14/2015 0:14	4.1	29.0
4/14/2015 0:15	4.0	28.3
4/14/2015 0:16	3.9	29.0
4/14/2015 0:17	4.1	31.8
4/14/2015 0:18	4.1	30.8
4/14/2015 0:19	4.2	30.5
4/14/2015 0:20	4.3	30.5
4/14/2015 0:21	4.3	30.7
4/14/2015 0:22	4.3	30.2
4/14/2015 0:23	4.3	31.0
4/14/2015 0:24	4.2	30.9
4/14/2015 0:25	4.1	32.7
4/14/2015 0:26	4.2	32.9
4/14/2015 0:27	4.3	32.4
4/14/2015 0:28	4.2	30.3
4/14/2015 0:29	4.1	30.3
4/14/2015 0:30	4.2	30.2
4/14/2015 0:31	4.1	29.4
4/14/2015 0:32	3.9	31.2
4/14/2015 0:33	4.2	31.4
4/14/2015 0:34	4.3	35.2
4/14/2015 0:39	4.4	32.9
4/14/2015 0:40	4.4	33.6
4/14/2015 0:41	4.2	32.6
4/14/2015 0:42	4.2	34.3
4/14/2015 0:43	4.3	34.1
4/14/2015 0:44	4.4	35.4
4/14/2015 0:52	4.4	31.4
4/14/2015 0:53	4.4	29.6
4/14/2015 0:54	4.0	30.9
4/14/2015 0:55	3.6	29.1
4/14/2015 0:58	3.5	31.5
4/14/2015 0:59	4.0	33.0

Day and Time of Measurement ^[1]	Average Wind Speed	Measured Leq
	(1 Minute Average)	(dBA)
4/14/2015 1:00	4.5	34.9
4/14/2015 1:04	4.5	32.3
4/14/2015 1:05	4.4	32.0
4/14/2015 1:06	4.4	31.5
4/14/2015 1:07	4.2	30.3
4/14/2015 1:08	4.0	30.4
4/14/2015 1:09	3.8	32.5
4/14/2015 1:10	4.2	35.7
4/14/2015 1:21	4.4	32.8
4/14/2015 1:22	4.5	31.2
4/14/2015 1:23	4.2	31.5
4/14/2015 1:24	4.5	31.5
4/14/2015 1:25	4.4	31.0
4/14/2015 1:26	4.3	30.7
4/14/2015 1:27	3.9	30.1
4/14/2015 1:28	3.8	29.4
4/14/2015 1:31	3.5	33.0
4/14/2015 1:32	4.0	32.2
4/14/2015 1:33	4.0	33.0
4/14/2015 1:34	4.0	33.8
4/14/2015 1:35	4.5	33.8
4/14/2015 1:36	4.5	31.8
4/14/2015 1:37	4.3	31.2
4/14/2015 1:38	4.2	33.3
4/14/2015 1:39	4.4	32.8
4/14/2015 1:40	4.4	31.2
4/14/2015 1:41	4.2	30.6
4/14/2015 1:42	3.8	30.8
4/14/2015 1:43	3.6	31.7
4/14/2015 1:44	3.9	31.8
4/14/2015 1:45	3.8	31.9
4/14/2015 1:46	4.0	33.2
4/14/2015 1:47	4.1	32.5
4/14/2015 1:48	4.4	32.4
4/14/2015 1:49	4.1	31.8
4/14/2015 1:50	4.0	32.8
4/14/2015 1:51	4.1	31.7
4/14/2015 1:52	4.2	32.6
4/14/2015 1:53	4.1	31.9
4/14/2015 1:54	4.2	31.2
4/14/2015 1:55	3.8	33.5
4/14/2015 1:56	3.9	33.6
4/14/2015 1:57	4.3	35.1
4/14/2015 1:59	4.4	32.0

Day and Time of Measurement ^[1]	Average Wind Speed	Measured Leq
	(1 Minute Average)	(dBA)
4/14/2015 2:00	4.1	32.8
4/14/2015 2:01	4.2	33.6
4/14/2015 2:02	4.2	32.0
4/14/2015 2:03	4.1	32.6
4/14/2015 2:04	4.1	32.9
4/14/2015 2:05	4.4	31.1
4/14/2015 2:06	4.0	30.1
4/14/2015 2:07	3.6	30.6
4/14/2015 2:08	3.6	30.6
4/14/2015 2:09	3.6	30.5
4/14/2015 2:10	3.5	31.0
4/14/2015 2:11	3.7	30.9
4/14/2015 2:12	3.8	30.8
4/14/2015 2:13	3.5	30.7
4/14/2015 2:14	3.6	31.5
4/14/2015 2:15	3.7	32.0
4/14/2015 2:16	3.9	32.2
4/14/2015 2:17	3.8	32.0
4/14/2015 2:18	3.7	32.7
4/14/2015 2:19	4.1	33.9
4/14/2015 2:20	4.5	34.4
4/14/2015 22:49	3.7	28.4
4/14/2015 22:50	3.6	27.0
4/16/2015 0:01	3.5	34.4
4/16/2015 0:02	3.7	34.4
4/16/2015 0:05	3.5	34.1
4/16/2015 0:38	3.5	36.2
4/16/2015 0:39	3.6	36.2
4/16/2015 0:40	3.6	35.8
4/16/2015 0:41	3.5	36.0
4/16/2015 0:42	3.5	36.1
4/16/2015 1:18	3.6	32.5
4/16/2015 1:21	3.5	33.7
4/16/2015 1:51	3.6	36.1
4/16/2015 1:53	3.8	36.2
4/16/2015 1:56	3.8	36.4
4/16/2015 1:57	3.6	36.5
4/16/2015 1:59	3.6	36.1
4/16/2015 2:00	3.6	36.5
4/16/2015 2:06	3.5	34.4
4/16/2015 2:08	3.6	34.8
4/16/2015 2:09	3.5	34.9
4/16/2015 2:10	3.5	34.8
4/16/2015 2:11	3.7	34.6

Day and Time of Measurement ^[1]	Average Wind Speed	Measured Leq
	(1 Minute Average)	(dBA)
4/16/2015 2:12	3.7	34.6
4/16/2015 2:13	3.6	34.9
4/16/2015 2:14	3.8	34.7
4/16/2015 2:15	3.6	34.9
4/16/2015 2:16	3.6	34.5
4/16/2015 2:17	3.7	34.5
4/16/2015 2:18	3.7	34.6
4/16/2015 2:19	3.9	34.4
4/16/2015 2:20	3.7	34.5
4/16/2015 2:21	3.7	34.9
4/16/2015 2:22	3.7	35.5
4/16/2015 2:23	3.9	35.4
4/16/2015 2:24	3.9	35.5
4/16/2015 2:25	3.8	35.8
4/16/2015 2:26	3.8	35.6
4/16/2015 2:27	3.8	35.6
4/16/2015 2:28	3.8	35.8
4/16/2015 2:29	3.9	36.1
4/16/2015 2:30	3.7	35.7
4/16/2015 2:31	3.8	35.6
4/16/2015 2:32	3.8	35.9
4/16/2015 2:33	4.1	35.8
4/16/2015 2:34	4.1	35.4
4/16/2015 2:35	3.7	35.3
4/16/2015 2:51	3.9	35.7
4/16/2015 2:52	3.9	36.2
4/16/2015 2:53	3.8	36.0
4/16/2015 2:54	3.8	36.1
4/16/2015 2:55	3.8	36.5
4/16/2015 2:56	3.9	36.0
4/16/2015 2:57	3.8	36.3
4/16/2015 2:58	3.8	36.4
4/16/2015 2:59	3.9	36.7
4/16/2015 3:00	4.2	36.8
4/16/2015 3:01	4.2	37.0
4/16/2015 3:02	4.3	37.3
4/16/2015 3:03	4.3	37.4
4/16/2015 3:04	4.1	37.5
4/16/2015 3:05	3.9	37.7
4/16/2015 3:06	4.4	37.2
4/16/2015 3:07	4.2	37.2
4/16/2015 3:08	4.2	36.9
4/16/2015 3:09	4.0	36.9
4/16/2015 3:10	3.9	36.6

Day and Time of Measurement ^[1]	Average Wind Speed	Measured Leq
	(1 Minute Average)	(dBA)
4/16/2015 3:11	4.0	37.1
4/16/2015 3:12	3.9	37.5
4/16/2015 3:13	4.2	37.2
4/16/2015 3:14	4.0	37.6
4/16/2015 3:15	4.2	37.3
4/16/2015 3:16	3.8	36.9
4/16/2015 3:17	3.8	37.6
4/16/2015 3:18	3.7	36.7
4/16/2015 3:19	3.8	36.9
4/16/2015 3:26	3.8	37.0
4/16/2015 3:27	3.5	36.8
4/16/2015 3:30	3.9	37.1
4/16/2015 3:31	3.5	37.4
4/16/2015 3:32	3.9	37.8
4/16/2015 3:33	3.9	37.6
4/16/2015 3:34	3.8	37.9
4/16/2015 3:35	4.1	38.3
4/16/2015 3:36	4.1	38.7
4/16/2015 3:37	4.4	40.7
4/16/2015 3:38	4.5	39.7
4/16/2015 4:02	4.5	38.3
4/16/2015 4:03	4.5	38.4
4/16/2015 4:04	4.4	38.9
4/16/2015 4:07	4.4	38.7
4/16/2015 4:09	4.5	38.6
4/16/2015 4:15	4.5	40.4
4/16/2015 4:23	4.4	38.4
4/16/2015 4:24	4.3	38.6
4/16/2015 4:25	4.2	38.5
4/16/2015 4:26	4.2	38.5
4/16/2015 4:27	4.2	38.2
4/16/2015 4:28	4.1	38.2
4/16/2015 4:29	4.3	38.2
4/16/2015 4:30	4.0	38.2
4/16/2015 4:31	4.2	38.4
4/16/2015 4:32	4.2	38.5
4/16/2015 4:33	4.2	37.8
4/16/2015 4:34	4.0	38.4
4/16/2015 4:36	4.4	37.9
4/16/2015 4:37	4.5	37.2
4/16/2015 4:38	4.4	37.0
4/16/2015 4:39	3.7	38.5
4/16/2015 4:40	4.1	39.3
4/16/2015 4:41	4.4	38.2

Day and Time of Measurement ^[1]	Average Wind Speed	Measured Leq
	(1 Minute Average)	(dBA)
4/16/2015 4:42	4.3	37.6
4/16/2015 4:43	4.3	40.0
4/16/2015 4:45	4.3	41.2
4/16/2015 4:54	4.5	39.1
4/16/2015 4:58	4.5	38.2
4/16/2015 4:59	4.3	38.4
4/16/2015 22:18	4.1	38.1
4/16/2015 22:21	3.9	40.0
4/16/2015 22:22	4.3	37.1
4/16/2015 22:24	3.9	38.0
4/16/2015 22:25	4.4	39.1
4/16/2015 22:51	4.0	37.2
4/16/2015 22:52	3.7	33.9
4/16/2015 22:53	3.8	36.1
4/16/2015 22:54	4.1	34.2
4/16/2015 22:55	3.6	52.8
4/16/2015 23:02	4.5	34.5
4/16/2015 23:03	4.3	32.9
4/16/2015 23:04	3.8	35.8
4/16/2015 23:05	3.9	32.5
4/16/2015 23:06	4.0	32.1
4/16/2015 23:08	3.6	32.4
4/16/2015 23:09	3.8	32.1
4/16/2015 23:10	3.6	34.2
4/16/2015 23:11	3.7	33.3
4/16/2015 23:13	4.1	35.0
4/16/2015 23:14	4.2	33.1
4/16/2015 23:15	3.6	32.5
4/16/2015 23:16	3.6	33.7
4/16/2015 23:17	3.9	35.6
4/16/2015 23:18	4.4	33.5
4/16/2015 23:19	3.8	33.8
4/16/2015 23:20	4.0	34.3
4/16/2015 23:21	3.7	34.9
4/16/2015 23:22	4.1	37.0
4/16/2015 23:23	4.2	39.2
4/16/2015 23:24	3.9	37.6
4/16/2015 23:25	3.9	32.0
4/16/2015 23:26	3.8	35.5
4/16/2015 23:27	3.7	34.4
4/16/2015 23:28	4.1	33.8
4/16/2015 23:29	3.7	39.5
4/16/2015 23:30	3.9	38.6
4/16/2015 23:31	3.9	32.3

Day and Time of Measurement ^[1]	Average Wind Speed	Measured Leq
	(1 Minute Average)	(dBA)
4/16/2015 23:39	3.6	32.1
4/16/2015 23:40	3.6	31.9
4/16/2015 23:42	3.7	32.8
4/16/2015 23:43	3.5	34.1
4/16/2015 23:47	3.6	31.4
4/16/2015 23:48	3.6	31.6
4/16/2015 23:50	3.5	32.5
4/16/2015 23:51	3.7	33.0
4/16/2015 23:52	3.6	36.5
4/16/2015 23:53	4.1	34.7
4/16/2015 23:54	4.2	35.8
4/16/2015 23:55	4.4	35.2
4/16/2015 23:56	4.2	35.9
4/16/2015 23:57	4.4	38.7
4/16/2015 23:58	4.5	38.7
4/17/2015 0:00	4.5	37.1
4/17/2015 0:01	4.2	36.1
4/17/2015 0:02	4.4	36.2
4/17/2015 0:03	4.4	36.3
4/17/2015 0:04	4.4	41.9
4/17/2015 0:07	4.3	36.9
4/17/2015 0:08	4.2	35.2
4/17/2015 0:09	4.1	33.9
4/17/2015 0:10	4.0	37.6
4/17/2015 0:11	4.2	34.3
4/17/2015 0:12	3.7	31.2
4/17/2015 0:13	3.8	29.5
4/17/2015 0:16	3.7	35.5
4/17/2015 0:18	3.5	33.1
4/17/2015 0:26	3.5	29.6
4/17/2015 0:34	4.0	31.7
4/17/2015 0:35	3.5	30.2
4/17/2015 0:38	3.5	29.7
4/17/2015 0:40	3.6	34.9
4/17/2015 0:41	4.4	34.5
4/17/2015 0:42	4.0	30.2
4/17/2015 0:46	3.6	31.2
4/17/2015 0:48	3.7	29.6
4/17/2015 0:49	3.5	33.5
4/17/2015 0:51	4.0	33.5
4/17/2015 0:52	3.6	31.1
4/17/2015 0:53	3.6	29.9
4/17/2015 0:57	3.8	30.7
4/17/2015 0:59	3.9	35.7

Day and Time of Measurement ^[1]	Average Wind Speed	Measured Leq
	(1 Minute Average)	(dBA)
4/17/2015 1:00	4.4	36.2
4/17/2015 1:01	4.3	37.5
4/17/2015 1:02	4.3	34.1
4/17/2015 1:03	4.5	32.7
4/17/2015 1:04	3.6	33.1
4/17/2015 1:05	4.0	32.2
4/17/2015 1:06	3.7	33.6
4/17/2015 1:07	3.9	34.5
4/17/2015 1:08	3.9	34.8
4/17/2015 1:09	4.3	36.8
4/17/2015 1:10	4.1	36.5
4/17/2015 1:13	4.1	32.8
4/17/2015 1:17	4.5	34.0
4/17/2015 1:19	4.0	35.3
4/17/2015 22:55	3.5	29.1
4/17/2015 22:56	3.7	28.5
4/17/2015 22:57	3.8	28.7
4/17/2015 23:19	3.5	29.3
4/18/2015 0:12	3.8	34.4
4/18/2015 0:13	4.1	36.1
4/18/2015 0:14	4.4	34.1
4/18/2015 0:15	4.2	34.6
4/18/2015 0:16	4.3	35.3
4/18/2015 0:17	4.4	33.5
4/18/2015 0:18	4.3	34.2
3/1/2015 2:38	4.6	40.5
3/1/2015 2:39	5.1	41.4
3/1/2015 2:40	5.0	43.4
3/1/2015 2:42	4.8	43.8
3/1/2015 2:43	4.7	44.0
3/1/2015 2:44	4.9	42.4
3/1/2015 2:45	5.1	40.9
3/1/2015 2:46	5.3	40.3
3/1/2015 2:49	5.4	38.5
3/1/2015 2:50	5.1	38.3
3/1/2015 2:51	4.9	37.6
3/1/2015 2:52	4.8	36.0
3/1/2015 2:53	4.7	36.3
3/1/2015 2:54	4.7	34.2
3/1/2015 2:55	4.7	32.1
3/1/2015 4:10	4.6	34.1
3/1/2015 4:12	4.6	34.4
3/2/2015 22:14	4.7	36.4
3/2/2015 22:15	4.7	36.8

Day and Time of Measurement ^[1]	Average Wind Speed	Measured Leq
	(1 Minute Average)	(dBA)
3/2/2015 22:16	4.8	34.6
3/2/2015 22:19	5.1	39.9
3/2/2015 22:20	5.1	40.5
3/2/2015 22:21	5.2	37.5
3/2/2015 22:22	4.8	38.2
3/2/2015 22:23	5.1	39.6
3/2/2015 22:24	5.2	41.3
3/2/2015 22:25	5.2	42.3
3/2/2015 22:26	5.4	42.5
3/2/2015 22:27	5.4	40.7
3/2/2015 22:28	5.4	42.3
3/2/2015 22:29	5.4	40.1
3/2/2015 22:30	5.4	39.6
3/2/2015 22:31	5.3	40.0
3/2/2015 22:32	5.3	40.8
3/2/2015 22:33	5.3	41.4
3/2/2015 22:34	5.3	41.1
3/2/2015 22:35	5.3	40.5
3/2/2015 22:36	5.1	40.8
3/2/2015 22:37	5.2	40.9
3/2/2015 22:38	5.4	41.1
3/2/2015 22:40	5.5	41.3
3/2/2015 22:42	5.5	41.1
3/2/2015 22:43	5.2	39.1
3/2/2015 22:44	5.0	40.5
3/2/2015 22:45	5.1	41.3
3/2/2015 22:46	5.2	42.6
3/2/2015 22:47	5.4	43.3
3/2/2015 22:50	5.2	39.2
3/2/2015 22:51	5.1	39.8
3/2/2015 22:52	5.0	38.9
3/2/2015 22:53	5.0	36.5
3/2/2015 22:54	4.6	34.9
3/2/2015 22:58	4.6	38.2
3/2/2015 22:59	4.7	36.3
3/2/2015 23:06	4.7	37.1
3/2/2015 23:07	4.6	39.7
3/2/2015 23:08	4.6	37.4
3/2/2015 23:16	4.5	36.5
3/2/2015 23:19	4.6	37.7
3/2/2015 23:20	4.6	37.6
3/2/2015 23:21	4.8	38.5
3/2/2015 23:22	4.9	39.7
3/2/2015 23:23	5.0	40.2

Day and Time of Measurement ^[1]	Average Wind Speed	Measured Leq
	(1 Minute Average)	(dBA)
3/2/2015 23:24	5.0	39.4
3/2/2015 23:25	4.7	44.3
3/2/2015 23:26	4.5	37.0
3/2/2015 23:32	4.7	39.2
3/2/2015 23:33	4.9	38.1
3/2/2015 23:34	4.7	38.3
3/2/2015 23:35	4.6	39.6
3/2/2015 23:36	4.9	39.1
3/2/2015 23:37	4.7	37.9
3/2/2015 23:56	4.8	41.0
3/2/2015 23:57	4.7	41.4
3/2/2015 23:58	4.9	42.9
3/2/2015 23:59	5.3	41.8
3/3/2015 0:00	5.1	46.6
3/3/2015 0:03	5.3	41.8
3/3/2015 0:04	5.2	41.1
3/3/2015 0:05	5.1	39.7
3/3/2015 0:06	4.8	38.4
3/3/2015 0:07	4.6	37.1
3/3/2015 0:12	4.8	41.8
3/3/2015 0:13	5.1	42.2
3/3/2015 0:14	5.2	39.5
3/3/2015 0:15	5.0	37.4
3/3/2015 0:16	4.6	38.4
3/3/2015 0:17	4.7	35.8
3/3/2015 0:46	4.7	41.0
3/3/2015 0:47	4.8	41.8
3/3/2015 0:48	5.1	41.1
3/3/2015 0:49	5.0	41.3
3/3/2015 0:50	5.0	39.9
3/3/2015 0:51	5.0	42.4
3/3/2015 0:52	5.1	44.0
3/3/2015 0:53	5.5	42.8
3/3/2015 0:54	5.3	41.3
3/3/2015 0:55	5.1	43.1
3/3/2015 0:56	5.3	40.6
3/3/2015 0:57	4.9	41.5
3/3/2015 0:58	4.9	41.9
3/3/2015 0:59	5.0	40.6
3/3/2015 1:00	4.8	40.0
3/3/2015 1:01	4.7	39.5
3/3/2015 1:02	4.7	39.8
3/3/2015 1:03	4.7	41.0
3/3/2015 1:04	5.0	41.7

Day and Time of Measurement ^[1]	Average Wind Speed	Measured Leq
	(1 Minute Average)	(dBA)
3/3/2015 1:05	5.1	41.4
3/3/2015 1:06	4.9	41.3
3/3/2015 1:07	5.2	40.3
3/3/2015 1:08	5.3	38.8
3/3/2015 1:09	4.9	37.0
3/3/2015 1:10	4.5	39.1
3/3/2015 1:11	5.2	38.0
3/3/2015 1:12	4.8	39.0
3/3/2015 1:13	5.0	39.2
3/3/2015 1:14	5.0	37.0
3/3/2015 1:15	4.6	37.6
3/3/2015 1:16	4.6	37.0
3/3/2015 1:29	4.5	37.1
3/3/2015 1:32	4.7	39.4
3/3/2015 1:33	4.7	38.7
3/3/2015 1:34	4.6	38.8
3/3/2015 1:36	4.5	39.4
3/3/2015 1:41	4.7	40.1
3/3/2015 1:42	4.9	38.3
3/3/2015 1:43	4.6	40.4
3/3/2015 1:44	4.8	40.6
3/3/2015 1:45	4.8	40.4
3/3/2015 1:46	5.1	38.0
3/3/2015 1:48	4.8	35.6
3/3/2015 1:55	4.6	40.9
3/3/2015 1:58	4.5	37.4
3/3/2015 2:01	4.7	37.5
3/3/2015 2:07	4.5	37.6
3/3/2015 2:14	4.6	38.2
3/3/2015 2:53	4.7	39.6
3/3/2015 2:54	5.0	38.7
3/3/2015 2:55	4.6	40.0
3/3/2015 2:56	4.9	39.5
3/3/2015 2:57	4.9	40.3
3/3/2015 2:58	5.0	39.9
3/3/2015 2:59	4.9	39.9
3/3/2015 3:00	4.9	40.0
3/3/2015 3:01	4.9	39.7
3/3/2015 3:02	5.0	41.5
3/3/2015 3:03	5.4	41.7
3/3/2015 3:04	5.4	41.2
3/3/2015 3:05	5.2	42.2
3/3/2015 3:06	5.3	40.3
3/3/2015 3:07	5.0	39.3

Day and Time of Measurement ^[1]	Average Wind Speed	Measured Leq
	(1 Minute Average)	(dBA)
3/3/2015 3:08	4.9	42.6
3/3/2015 3:09	5.3	41.3
3/3/2015 3:10	5.2	41.3
3/3/2015 3:11	5.3	42.2
3/3/2015 3:12	5.4	39.8
3/3/2015 3:13	4.9	39.2
3/3/2015 3:14	4.8	39.6
3/3/2015 3:15	4.9	40.4
3/3/2015 3:16	5.1	39.5
3/3/2015 3:17	4.9	48.6
3/3/2015 3:18	5.0	53.4
3/3/2015 3:19	4.8	39.6
3/3/2015 3:20	4.8	41.2
3/3/2015 3:21	5.2	41.0
3/3/2015 3:22	5.3	41.0
3/3/2015 3:23	4.9	39.5
3/3/2015 3:24	5.0	40.6
3/3/2015 3:25	5.0	39.4
3/3/2015 3:26	5.0	40.7
3/3/2015 3:27	4.9	40.2
3/3/2015 3:28	5.0	40.6
3/3/2015 3:29	4.9	40.2
3/3/2015 3:30	4.9	41.3
3/3/2015 3:31	4.9	42.0
3/3/2015 3:32	5.3	42.3
3/3/2015 3:33	5.3	43.1
3/3/2015 3:34	5.4	41.1
3/3/2015 3:35	5.1	42.1
3/3/2015 3:36	5.2	41.6
3/3/2015 3:37	5.1	40.6
3/3/2015 3:38	5.1	41.3
3/3/2015 3:39	5.1	41.2
3/3/2015 3:40	5.1	42.9
3/3/2015 3:41	5.4	39.2
3/3/2015 3:42	4.6	39.8
3/3/2015 3:43	4.8	41.5
3/3/2015 3:44	5.1	42.5
3/3/2015 3:45	5.3	41.9
3/3/2015 3:46	5.0	42.6
3/3/2015 3:47	5.4	42.7
3/3/2015 3:48	5.3	40.9
3/3/2015 3:49	5.1	41.7
3/3/2015 3:50	5.2	43.9
3/3/2015 3:51	5.5	44.7

Day and Time of Measurement ^[1]	Average Wind Speed	Measured Leq
	(1 Minute Average)	(dBA)
3/3/2015 3:55	5.5	42.3
3/3/2015 3:56	5.3	41.4
3/3/2015 3:57	5.2	44.6
3/3/2015 4:01	5.4	44.0
3/3/2015 4:03	5.2	43.3
3/3/2015 4:04	5.4	42.3
3/3/2015 4:05	5.3	40.3
3/3/2015 4:06	4.9	43.7
3/3/2015 4:07	5.4	44.0
3/3/2015 4:08	5.4	43.5
3/3/2015 4:09	5.4	42.8
3/3/2015 4:10	5.2	42.1
3/3/2015 4:11	5.2	41.7
3/3/2015 4:12	5.0	41.5
3/3/2015 4:13	4.9	40.9
3/3/2015 4:14	4.9	43.0
3/3/2015 4:15	5.3	41.8
3/3/2015 4:16	5.1	42.8
3/3/2015 4:17	5.3	42.8
3/3/2015 4:18	5.1	43.6
3/3/2015 4:19	5.4	44.2
3/3/2015 4:20	5.4	44.8
3/3/2015 4:23	5.1	42.3
3/3/2015 4:24	5.2	42.0
3/3/2015 4:25	5.2	43.4
3/3/2015 4:26	5.4	44.4
3/3/2015 4:29	5.3	43.1
3/3/2015 4:30	5.4	43.5
3/3/2015 4:31	5.4	41.4
3/3/2015 4:32	5.3	42.6
3/3/2015 4:33	5.3	41.8
3/3/2015 4:34	5.3	40.4
3/3/2015 4:35	4.9	41.3
3/3/2015 4:36	5.1	43.0
3/3/2015 4:37	5.2	41.1
3/3/2015 4:38	5.0	40.4
3/3/2015 4:39	4.9	39.2
3/3/2015 4:40	4.7	39.3
3/3/2015 4:41	4.8	40.0
3/3/2015 4:42	4.9	38.7
3/3/2015 4:43	4.6	40.7
3/3/2015 4:44	5.1	40.2
3/3/2015 4:45	4.6	40.9
3/3/2015 4:46	4.7	38.5

Day and Time of Measurement ^[1]	Average Wind Speed	Measured Leq
	(1 Minute Average)	(dBA)
3/3/2015 4:47	4.7	38.4
3/3/2015 4:49	4.7	36.7
3/3/2015 4:51	4.6	37.6
3/3/2015 4:52	4.5	36.9
3/3/2015 4:55	4.6	38.5
3/3/2015 4:56	4.5	40.5
3/3/2015 4:57	4.9	38.6
3/3/2015 4:58	4.6	39.9
3/3/2015 4:59	4.6	38.3
3/4/2015 22:23	5.3	43.3
3/4/2015 22:24	5.1	43.4
3/4/2015 22:25	5.2	43.7
3/5/2015 0:22	5.3	45.1
3/5/2015 0:23	5.2	49.0
3/5/2015 0:26	5.2	42.9
3/5/2015 0:27	4.9	41.4
3/5/2015 0:28	4.5	40.9
3/5/2015 0:44	5.3	54.8
3/5/2015 0:54	5.1	45.1
3/5/2015 0:55	5.3	47.8
3/5/2015 1:03	5.3	50.3
3/5/2015 1:06	5.4	47.0
3/5/2015 1:10	5.0	44.7
3/5/2015 1:11	5.3	49.3
3/5/2015 1:13	5.0	43.4
3/5/2015 1:14	4.7	43.3
3/5/2015 1:15	5.1	45.0
3/5/2015 1:16	5.3	47.2
3/5/2015 1:18	4.6	40.9
3/5/2015 1:20	4.5	33.6
3/5/2015 1:35	5.3	46.8
3/5/2015 1:37	5.5	43.6
3/5/2015 1:38	5.2	43.2
3/5/2015 1:39	5.1	41.7
3/5/2015 1:40	4.9	41.5
3/5/2015 1:41	4.8	43.0
3/5/2015 1:42	4.9	39.2
3/5/2015 1:44	5.2	44.8
3/5/2015 1:45	5.2	38.1
3/5/2015 1:47	5.1	48.0
3/5/2015 1:49	4.7	45.9
3/5/2015 1:50	5.4	45.3
3/5/2015 1:51	5.3	46.0
3/5/2015 1:52	5.2	49.2

Day and Time of Measurement ^[1]	Average Wind Speed	Measured Leq
	(1 Minute Average)	(dBA)
3/5/2015 1:55	4.6	48.8
3/5/2015 1:57	5.3	39.6
3/10/2015 2:42	4.5	35.6
3/10/2015 2:43	4.6	35.3
3/10/2015 2:44	4.6	34.4
3/10/2015 2:55	4.5	33.2
3/10/2015 2:59	4.5	33.7
3/10/2015 3:01	4.7	35.6
3/10/2015 3:02	4.6	34.5
3/10/2015 3:04	4.5	33.9
3/10/2015 3:10	4.6	35.5
3/10/2015 3:11	4.6	37.4
3/10/2015 3:12	4.6	33.7
3/10/2015 3:14	4.6	37.4
3/10/2015 3:15	4.8	35.1
3/10/2015 3:17	4.7	37.0
3/10/2015 3:18	4.6	34.5
3/10/2015 3:21	4.6	34.4
3/11/2015 22:26	5.1	45.3
3/11/2015 22:27	5.5	45.8
3/11/2015 22:32	5.3	44.2
3/11/2015 22:33	5.4	45.6
3/11/2015 22:36	4.8	43.3
3/11/2015 22:37	5.1	42.1
3/11/2015 22:38	5.3	44.7
3/11/2015 22:39	5.4	42.1
3/11/2015 22:40	5.2	43.9
3/11/2015 22:41	5.3	42.1
3/12/2015 0:27	5.1	43.4
3/12/2015 0:28	5.5	42.6
3/12/2015 0:29	5.2	42.7
3/12/2015 0:30	4.9	39.1
3/12/2015 0:31	4.5	41.5
3/12/2015 0:33	4.9	49.6
3/12/2015 0:36	5.5	45.7
3/12/2015 0:39	5.2	41.1
3/12/2015 0:40	4.7	48.1
3/12/2015 0:43	5.0	46.0
3/12/2015 0:46	5.0	43.4
3/12/2015 0:47	5.1	42.0
3/12/2015 0:48	4.7	42.9
3/12/2015 0:49	5.4	39.1
3/12/2015 0:51	5.3	42.1
3/12/2015 0:52	5.0	37.9

Day and Time of Measurement ^[1]	Average Wind Speed	Measured Leq
	(1 Minute Average)	(dBA)
3/12/2015 0:54	4.6	47.2
3/12/2015 0:59	5.4	45.8
3/12/2015 1:00	5.4	45.0
3/12/2015 1:04	5.1	41.4
3/12/2015 1:05	4.8	45.6
3/12/2015 1:07	5.1	42.9
3/12/2015 1:08	5.2	43.0
3/12/2015 1:09	5.1	43.0
3/12/2015 1:10	5.1	43.7
3/12/2015 1:11	5.1	48.3
3/12/2015 1:15	5.5	46.4
3/12/2015 1:17	5.5	41.1
3/12/2015 1:18	4.8	44.4
3/12/2015 1:19	5.3	39.7
3/12/2015 1:20	4.5	44.0
3/12/2015 1:21	5.1	43.0
3/12/2015 1:23	5.0	40.6
3/12/2015 1:24	4.9	41.2
3/12/2015 1:25	4.6	43.4
3/12/2015 1:26	5.0	41.9
3/12/2015 1:27	5.0	41.3
3/12/2015 1:46	5.5	42.7
3/12/2015 1:47	5.3	43.0
3/12/2015 1:48	5.3	39.6
3/12/2015 1:49	4.7	41.7
3/12/2015 1:50	4.9	45.5
3/12/2015 1:52	5.2	44.5
3/12/2015 1:54	4.9	39.9
3/12/2015 1:56	5.1	42.1
3/12/2015 23:54	4.7	38.4
3/12/2015 23:55	4.7	38.5
3/12/2015 23:56	4.9	39.3
3/12/2015 23:57	4.8	37.5
3/12/2015 23:58	4.6	38.9
3/12/2015 23:59	4.8	38.4
3/13/2015 0:00	4.9	37.3
3/13/2015 0:01	4.6	36.1
3/13/2015 0:03	4.6	37.3
3/13/2015 0:04	4.6	36.1
3/13/2015 0:16	4.7	37.9
3/13/2015 0:17	4.6	39.7
3/13/2015 0:18	4.9	38.1
3/13/2015 0:19	4.7	38.5
3/13/2015 0:20	4.8	38.9

Day and Time of Measurement ^[1]	Average Wind Speed	Measured Leq
	(1 Minute Average)	(dBA)
3/13/2015 0:21	4.9	38.9
3/13/2015 0:22	4.7	39.4
3/13/2015 0:23	4.8	40.1
3/13/2015 0:24	4.7	40.6
3/13/2015 0:25	4.9	38.1
3/13/2015 0:26	4.8	39.3
3/13/2015 0:27	4.8	40.1
3/13/2015 0:28	5.1	39.3
3/13/2015 0:29	5.0	40.4
3/13/2015 0:30	5.1	40.9
3/13/2015 0:31	5.1	40.2
3/13/2015 0:32	5.1	40.5
3/13/2015 0:33	5.1	41.6
3/13/2015 0:34	5.3	42.5
3/13/2015 0:35	5.5	43.0
3/13/2015 0:36	5.5	43.8
3/13/2015 0:38	5.4	41.8
3/13/2015 0:39	5.4	45.0
3/13/2015 0:41	5.3	42.4
3/13/2015 0:42	5.2	43.4
3/13/2015 0:45	5.2	41.0
3/13/2015 0:46	5.0	41.7
3/13/2015 0:47	5.2	42.1
3/13/2015 0:48	5.3	42.5
3/13/2015 0:49	5.3	39.8
3/13/2015 0:50	4.9	40.6
3/13/2015 0:51	5.0	39.6
3/13/2015 0:52	5.0	39.0
3/13/2015 0:53	4.8	39.5
3/13/2015 0:54	4.9	40.1
3/13/2015 0:55	5.0	39.0
3/13/2015 0:56	4.8	37.0
3/13/2015 2:13	4.6	38.3
3/13/2015 2:14	4.6	38.2
3/13/2015 2:15	4.6	38.0
3/13/2015 2:16	4.6	37.2
3/13/2015 3:48	4.6	37.5
3/13/2015 4:07	4.6	40.5
3/13/2015 4:08	4.8	39.1
3/13/2015 4:09	4.7	37.9
3/13/2015 4:12	4.6	37.5
3/13/2015 4:40	4.7	42.4
3/13/2015 4:41	5.4	45.6
3/13/2015 4:45	5.3	44.1

Day and Time of Measurement ^[1]	Average Wind Speed	Measured Leq
	(1 Minute Average)	(dBA)
3/13/2015 4:48	5.2	43.4
3/13/2015 4:49	5.3	43.7
3/13/2015 4:58	5.2	39.5
3/13/2015 4:59	4.7	42.0
3/13/2015 22:29	5.3	43.7
3/13/2015 22:31	5.2	44.2
3/13/2015 22:32	5.5	42.6
3/13/2015 22:33	5.2	41.8
3/13/2015 22:34	5.0	43.5
3/13/2015 22:35	5.4	42.3
3/13/2015 22:36	5.3	42.2
3/13/2015 22:37	5.0	41.2
3/13/2015 22:38	4.8	41.7
3/13/2015 22:39	5.1	41.5
3/13/2015 22:40	5.2	40.6
3/13/2015 22:41	5.0	41.8
3/13/2015 22:42	4.9	42.6
3/13/2015 22:43	4.6	40.9
3/13/2015 22:45	4.8	38.8
3/13/2015 22:50	4.6	37.4
3/13/2015 23:01	4.6	39.5
3/13/2015 23:02	4.6	39.0
3/13/2015 23:04	5.3	40.0
3/13/2015 23:05	5.0	42.6
3/13/2015 23:06	5.3	39.8
3/13/2015 23:07	4.8	40.1
3/13/2015 23:08	4.6	39.6
3/13/2015 23:09	4.8	39.3
3/13/2015 23:10	4.7	37.0
3/13/2015 23:12	5.0	38.5
3/13/2015 23:15	4.7	38.1
3/13/2015 23:17	4.6	39.3
3/13/2015 23:18	5.0	39.5
3/13/2015 23:19	4.8	39.4
3/13/2015 23:20	4.7	41.2
3/13/2015 23:21	5.0	41.4
3/13/2015 23:22	5.3	39.7
3/13/2015 23:23	4.6	40.1
3/13/2015 23:24	4.9	41.6
3/13/2015 23:25	4.8	40.6
3/13/2015 23:26	5.0	41.6
3/13/2015 23:27	5.1	41.5
3/13/2015 23:28	5.2	40.4
3/13/2015 23:29	5.0	41.0

Day and Time of Measurement ^[1]	Average Wind Speed	Measured Leq
	(1 Minute Average)	(dBA)
3/13/2015 23:30	4.9	40.0
3/13/2015 23:31	4.8	42.6
3/13/2015 23:32	5.4	42.1
3/13/2015 23:33	5.3	43.2
3/13/2015 23:34	5.4	41.3
3/13/2015 23:35	5.3	42.3
3/13/2015 23:36	5.4	41.8
3/13/2015 23:37	5.4	41.4
3/13/2015 23:38	5.2	43.0
3/13/2015 23:39	5.5	42.2
3/13/2015 23:40	5.3	41.5
3/13/2015 23:41	5.3	41.3
3/13/2015 23:42	5.4	40.5
3/13/2015 23:43	5.0	41.0
3/13/2015 23:44	5.2	42.4
3/13/2015 23:45	5.3	40.7
3/13/2015 23:46	5.3	40.3
3/13/2015 23:47	5.0	39.6
3/13/2015 23:48	4.8	40.6
3/13/2015 23:49	5.1	39.3
3/13/2015 23:50	4.8	38.7
3/13/2015 23:52	4.6	40.1
3/13/2015 23:53	4.9	40.6
3/13/2015 23:54	5.2	41.4
3/13/2015 23:55	5.1	40.7
3/13/2015 23:56	5.1	40.5
3/13/2015 23:57	4.9	38.5
3/13/2015 23:58	4.5	39.3
3/13/2015 23:59	4.9	39.2
3/14/2015 0:00	4.7	39.8
3/14/2015 0:01	4.7	38.8
3/14/2015 0:02	4.7	39.3
3/14/2015 0:03	4.9	41.6
3/14/2015 0:04	5.2	41.0
3/14/2015 0:05	5.1	40.8
3/14/2015 0:06	5.2	40.5
3/14/2015 0:07	5.2	47.5
3/14/2015 0:19	5.4	44.5
3/14/2015 0:26	5.3	39.2
3/14/2015 0:27	5.0	41.5
3/14/2015 0:28	5.2	39.5
3/14/2015 0:29	5.1	40.0
3/14/2015 0:30	5.1	39.0
3/14/2015 0:31	5.0	39.3

Day and Time of Measurement ^[1]	Average Wind Speed	Measured Leq
	(1 Minute Average)	(dBA)
3/14/2015 0:32	4.8	39.8
3/14/2015 0:33	5.0	37.8
3/14/2015 0:34	4.8	38.1
3/14/2015 0:36	4.6	36.7
3/14/2015 1:05	5.4	43.0
3/14/2015 1:13	5.2	48.2
3/14/2015 1:54	5.5	43.6
3/14/2015 2:54	5.3	42.4
3/14/2015 2:55	5.4	42.6
3/14/2015 2:57	5.2	41.3
3/14/2015 2:58	5.4	40.7
3/14/2015 2:59	5.2	40.7
3/14/2015 3:00	5.3	40.7
3/14/2015 3:01	5.4	41.8
3/14/2015 3:03	4.6	36.6
3/14/2015 3:44	4.8	36.1
3/14/2015 3:46	4.7	37.9
3/14/2015 3:47	4.7	38.6
3/14/2015 3:48	4.9	37.4
3/14/2015 3:49	4.7	36.9
3/14/2015 3:50	4.6	36.7
3/14/2015 3:51	4.6	36.7
3/14/2015 3:53	5.4	39.5
3/14/2015 3:54	5.0	40.7
3/14/2015 3:55	5.1	40.5
3/14/2015 3:56	5.2	40.2
3/14/2015 3:57	5.1	42.3
3/14/2015 3:58	5.2	42.8
3/14/2015 4:00	5.3	40.3
3/14/2015 4:01	5.1	40.3
3/14/2015 4:02	5.2	42.8
3/14/2015 4:03	5.4	42.8
3/14/2015 4:07	5.4	40.9
3/14/2015 4:08	5.1	40.4
3/14/2015 4:09	4.9	41.8
3/14/2015 4:10	5.3	38.3
3/14/2015 4:11	4.6	38.0
3/14/2015 4:13	5.3	41.7
3/14/2015 4:14	5.3	38.2
3/14/2015 4:15	4.7	39.6
3/14/2015 4:16	4.9	39.3
3/14/2015 4:17	5.1	40.2
3/14/2015 4:18	5.2	40.9
3/14/2015 4:19	5.0	40.6

Day and Time of Measurement ^[1]	Average Wind Speed	Measured Leq
	(1 Minute Average)	(dBA)
3/14/2015 4:20	4.9	40.5
3/14/2015 4:21	5.1	38.5
3/14/2015 4:26	4.6	36.7
3/14/2015 4:31	4.8	37.9
3/15/2015 22:00	5.1	43.3
3/15/2015 22:01	5.3	42.0
3/15/2015 22:02	5.4	43.8
3/15/2015 22:03	5.3	42.8
3/15/2015 22:04	5.2	42.0
3/15/2015 22:05	5.1	44.6
3/15/2015 22:08	5.3	45.4
3/15/2015 22:18	5.3	42.6
3/15/2015 22:19	5.2	41.6
3/15/2015 22:20	4.6	39.2
3/15/2015 22:24	5.0	42.7
3/15/2015 22:25	4.7	43.8
3/15/2015 22:34	5.0	41.1
3/15/2015 22:35	4.6	39.1
3/15/2015 22:37	4.7	38.5
3/15/2015 22:43	4.6	41.9
3/15/2015 22:44	4.9	40.4
3/15/2015 22:45	4.7	41.0
3/15/2015 22:46	4.6	40.7
3/15/2015 22:47	4.5	39.9
3/16/2015 0:03	4.5	37.6
3/16/2015 0:17	4.5	40.7
3/16/2015 0:18	4.8	39.3
3/16/2015 0:19	4.7	39.0
3/16/2015 0:20	4.6	41.6
3/16/2015 0:21	5.2	41.5
3/16/2015 0:22	5.0	44.0
3/16/2015 0:23	5.4	43.2
3/16/2015 0:24	5.4	40.9
3/16/2015 0:25	5.2	40.7
3/16/2015 0:26	4.5	39.2
3/16/2015 0:27	4.7	40.0
3/16/2015 0:28	4.6	43.3
3/16/2015 0:29	5.0	41.7
3/16/2015 0:30	5.3	44.1
3/16/2015 0:31	5.4	45.2
3/16/2015 0:36	5.5	43.6
3/16/2015 0:38	4.9	43.7
3/16/2015 0:39	5.1	42.1
3/16/2015 0:40	4.9	39.8

Day and Time of Measurement ^[1]	Average Wind Speed	Measured Leq
	(1 Minute Average)	(dBA)
3/16/2015 0:41	4.6	40.7
3/16/2015 0:42	4.8	40.6
3/16/2015 0:43	4.7	43.1
3/16/2015 0:44	5.1	38.6
3/16/2015 0:46	4.7	38.4
3/16/2015 0:49	4.7	44.4
3/16/2015 0:51	4.6	42.6
3/16/2015 0:52	4.7	38.0
3/16/2015 0:54	5.2	40.7
3/16/2015 0:55	5.0	42.9
3/16/2015 0:56	5.3	42.4
3/16/2015 0:57	4.9	41.2
3/16/2015 0:58	4.8	41.9
3/16/2015 0:59	4.8	41.5
3/16/2015 1:00	5.0	44.9
3/16/2015 1:02	4.8	41.4
3/16/2015 1:03	4.6	42.2
3/16/2015 1:04	4.5	46.0
3/16/2015 1:06	4.8	42.6
3/16/2015 1:07	4.9	43.0
3/16/2015 1:08	5.2	46.3
3/16/2015 1:11	5.2	42.5
3/16/2015 1:12	4.9	40.8
3/16/2015 1:13	4.9	40.9
3/16/2015 1:14	4.5	41.3
3/16/2015 1:15	4.9	41.0
3/16/2015 1:19	4.6	45.7
3/16/2015 1:26	5.2	45.2
3/16/2015 1:30	5.5	43.2
3/16/2015 1:31	5.1	44.3
3/16/2015 1:33	5.4	43.2
3/16/2015 1:34	5.4	44.4
3/16/2015 1:40	5.1	41.8
3/16/2015 1:41	5.1	44.2
3/16/2015 1:42	5.3	45.4
3/16/2015 1:44	4.8	43.5
3/16/2015 1:45	4.8	41.2
3/16/2015 1:46	5.1	44.0
3/16/2015 1:47	5.2	43.0
3/16/2015 1:48	5.3	42.5
3/16/2015 1:49	5.1	43.4
3/16/2015 1:50	5.0	43.2
3/16/2015 1:51	5.1	41.9
3/16/2015 1:53	5.2	40.8

Day and Time of Measurement ^[1]	Average Wind Speed	Measured Leq
	(1 Minute Average)	(dBA)
3/16/2015 1:54	4.7	40.9
3/16/2015 1:56	4.8	40.3
3/16/2015 1:57	4.5	41.8
3/16/2015 1:58	5.1	41.5
3/16/2015 1:59	4.7	41.1
3/16/2015 2:01	4.6	40.2
3/16/2015 2:03	4.6	40.0
3/16/2015 2:05	4.5	39.4
3/16/2015 2:16	4.9	40.8
3/16/2015 2:18	4.8	41.5
3/16/2015 2:22	5.1	42.3
3/16/2015 2:23	4.9	43.6
3/16/2015 2:24	5.3	44.3
3/16/2015 2:25	5.4	43.9
3/16/2015 2:26	5.4	41.5
3/16/2015 2:27	4.8	43.3
3/16/2015 2:28	5.2	42.0
3/16/2015 2:29	5.3	42.8
3/16/2015 2:30	5.4	41.7
3/16/2015 2:31	5.0	41.9
3/16/2015 2:32	4.9	45.4
3/16/2015 2:33	5.0	42.8
3/16/2015 2:34	5.1	41.4
3/16/2015 2:35	4.6	42.7
3/16/2015 2:36	5.0	42.2
3/16/2015 2:37	5.0	43.0
3/16/2015 2:38	5.0	41.2
3/16/2015 2:39	4.8	44.6
3/16/2015 2:40	5.2	45.2
3/16/2015 2:42	5.5	46.1
3/16/2015 2:45	5.2	43.6
3/16/2015 2:46	5.2	43.5
3/16/2015 2:47	5.0	45.3
3/16/2015 2:49	5.5	44.8
3/16/2015 2:50	5.4	45.7
3/16/2015 2:53	5.3	45.4
3/16/2015 4:09	5.3	44.2
3/16/2015 4:12	5.3	45.4
3/16/2015 4:16	4.9	45.9
3/16/2015 4:32	5.4	42.9
3/16/2015 4:33	5.0	46.7
3/16/2015 4:37	5.1	41.5
3/16/2015 4:38	5.2	40.5
3/16/2015 4:39	4.9	41.5

Day and Time of Measurement ^[1]	Average Wind Speed	Measured Leq
	(1 Minute Average)	(dBA)
3/16/2015 4:40	4.9	43.0
3/16/2015 4:43	5.1	45.5
3/16/2015 4:44	5.4	43.4
3/16/2015 4:45	5.5	42.4
3/16/2015 4:46	5.3	42.7
3/16/2015 4:47	5.2	43.2
3/16/2015 4:49	5.4	45.7
3/16/2015 4:57	5.1	42.3
3/16/2015 4:58	4.9	42.2
3/16/2015 4:59	5.2	42.1
3/19/2015 23:03	4.6	35.9
3/19/2015 23:19	4.5	33.0
3/19/2015 23:43	4.6	33.3
3/19/2015 23:47	4.8	40.6
3/19/2015 23:48	5.0	42.9
3/19/2015 23:49	5.3	44.8
3/19/2015 23:51	4.9	37.7
3/19/2015 23:52	4.5	41.8
3/19/2015 23:53	5.1	37.4
3/19/2015 23:59	4.8	34.6
3/20/2015 0:04	4.6	38.2
3/20/2015 0:05	4.6	36.9
3/20/2015 0:06	4.6	35.5
3/20/2015 0:12	5.2	40.4
3/20/2015 0:13	5.0	40.6
3/20/2015 0:14	4.8	39.8
3/20/2015 0:15	4.7	41.4
3/20/2015 0:16	5.1	35.9
3/20/2015 0:18	4.7	33.0
3/20/2015 0:28	4.6	39.3
3/20/2015 0:29	4.6	36.9
3/20/2015 1:45	4.6	31.3
3/21/2015 22:02	4.6	45.2
3/21/2015 22:05	4.7	45.3
3/21/2015 22:06	5.2	51.1
3/21/2015 22:11	5.3	49.2
3/21/2015 22:16	5.2	43.9
3/21/2015 22:17	5.0	44.5
3/21/2015 22:18	5.0	44.5
3/21/2015 22:23	4.7	34.9
3/21/2015 22:30	5.3	52.1
3/21/2015 22:34	4.6	49.9
3/21/2015 22:37	4.8	47.7
3/21/2015 22:47	5.5	46.8

Day and Time of Measurement ^[1]	Average Wind Speed	Measured Leq
	(1 Minute Average)	(dBA)
3/21/2015 22:49	5.2	44.8
3/21/2015 22:50	5.3	47.6
3/21/2015 22:53	5.0	39.0
3/21/2015 22:57	4.6	49.3
3/21/2015 23:05	5.2	45.8
3/21/2015 23:11	5.3	42.9
3/21/2015 23:12	5.3	44.2
3/21/2015 23:13	5.2	51.7
3/21/2015 23:24	5.3	47.3
3/21/2015 23:31	4.9	42.7
3/21/2015 23:32	5.1	44.6
3/21/2015 23:33	5.3	42.9
3/24/2015 23:02	4.7	36.9
3/24/2015 23:06	4.9	36.0
3/25/2015 0:52	4.5	35.7
3/25/2015 1:15	4.6	40.0
3/25/2015 1:16	4.7	40.1
3/25/2015 1:17	4.6	39.7
3/25/2015 1:18	4.6	39.2
3/25/2015 1:20	5.1	39.6
3/25/2015 1:21	4.6	39.7
3/25/2015 1:23	4.9	39.7
3/25/2015 1:25	4.7	40.0
3/25/2015 1:29	4.7	39.9
3/25/2015 1:39	4.6	41.9
3/25/2015 1:40	4.6	43.1
3/25/2015 1:42	4.7	41.6
3/25/2015 1:43	4.8	42.5
3/25/2015 1:44	4.7	43.0
3/25/2015 1:45	4.9	41.3
3/25/2015 1:48	5.1	42.3
3/25/2015 1:49	4.8	41.5
3/25/2015 1:53	4.9	40.8
3/25/2015 1:54	4.5	39.5
3/25/2015 1:58	4.7	39.8
3/25/2015 2:00	4.7	45.5
3/25/2015 2:03	5.4	40.9
3/25/2015 2:04	4.8	42.2
3/25/2015 2:05	4.8	42.5
3/25/2015 2:06	5.1	40.2
3/25/2015 2:07	4.6	40.2
3/25/2015 2:08	4.5	44.3
3/25/2015 2:10	5.0	41.2
3/25/2015 2:11	4.9	38.5

Day and Time of Measurement ^[1]	Average Wind Speed	Measured Leq
	(1 Minute Average)	(dBA)
3/25/2015 2:17	4.7	38.4
3/25/2015 2:20	4.8	38.2
3/25/2015 2:22	4.5	39.2
3/25/2015 2:25	4.5	39.5
3/25/2015 2:26	4.6	44.1
3/25/2015 2:28	4.9	40.8
3/25/2015 2:29	4.8	41.9
3/25/2015 2:30	5.1	40.4
3/25/2015 2:31	4.5	40.3
3/25/2015 2:32	4.6	40.3
3/25/2015 2:33	4.9	40.0
3/25/2015 2:34	4.7	39.7
3/25/2015 2:35	4.6	40.1
3/25/2015 2:36	4.7	41.7
3/25/2015 2:37	4.8	40.4
3/25/2015 2:38	4.9	41.9
3/25/2015 2:39	4.9	42.7
3/25/2015 2:40	5.4	43.4
3/25/2015 2:41	5.1	43.8
3/25/2015 2:43	5.2	44.9
3/25/2015 2:45	5.4	45.2
3/25/2015 2:50	5.0	43.5
3/25/2015 2:51	5.2	45.3
3/25/2015 2:52	5.2	44.5
3/25/2015 2:53	5.5	43.0
3/25/2015 2:54	5.1	44.3
3/25/2015 2:55	5.4	44.7
3/25/2015 2:56	5.2	45.4
3/25/2015 2:58	4.8	45.0
3/25/2015 2:59	5.3	45.6
3/25/2015 3:01	5.3	43.4
3/25/2015 3:02	5.2	41.3
3/25/2015 3:03	4.7	40.5
3/25/2015 3:17	4.5	42.3
3/25/2015 3:18	4.6	39.9
3/25/2015 3:21	5.3	41.3
3/25/2015 3:24	4.5	40.6
3/25/2015 3:27	4.7	40.8
3/25/2015 3:30	4.9	43.0
3/25/2015 3:31	4.7	42.8
3/25/2015 3:36	5.5	45.0
3/25/2015 3:38	5.1	45.0
3/25/2015 3:55	5.4	44.9
3/25/2015 3:56	5.4	46.9

Day and Time of Measurement ^[1]	Average Wind Speed	Measured Leq
	(1 Minute Average)	(dBA)
3/25/2015 3:59	5.2	45.9
3/25/2015 4:01	5.4	44.8
3/25/2015 4:03	5.3	44.1
3/25/2015 4:04	5.2	45.9
3/25/2015 4:06	5.3	44.3
3/25/2015 4:07	5.3	47.4
3/25/2015 4:11	5.2	45.1
3/25/2015 4:12	5.4	43.2
3/25/2015 4:13	5.2	43.2
3/25/2015 4:14	5.2	44.8
3/25/2015 4:15	5.4	44.3
3/25/2015 4:16	5.5	42.8
3/25/2015 4:17	5.2	42.1
3/25/2015 4:18	4.8	41.1
3/25/2015 4:19	4.8	43.4
3/25/2015 4:20	5.1	41.6
3/25/2015 4:21	4.9	42.0
3/25/2015 4:22	4.9	43.1
3/25/2015 4:23	5.1	41.9
3/25/2015 4:24	5.3	45.0
3/25/2015 4:25	5.4	46.9
3/25/2015 4:27	5.4	41.8
3/25/2015 4:28	4.9	43.3
3/25/2015 4:29	5.3	42.5
3/25/2015 4:30	5.4	43.9
3/25/2015 4:31	5.4	45.1
3/25/2015 4:36	5.5	48.0
3/25/2015 4:42	5.2	42.8
3/25/2015 4:43	5.0	43.0
3/25/2015 4:44	5.0	43.2
3/25/2015 4:45	5.2	43.5
3/25/2015 4:46	5.3	44.9
3/25/2015 4:47	5.4	44.1
3/25/2015 4:48	5.3	44.5
3/25/2015 4:50	5.1	44.2
3/25/2015 4:51	5.2	45.5
3/25/2015 4:52	5.2	45.0
3/25/2015 4:54	5.4	45.9
3/25/2015 4:55	5.4	46.2
3/25/2015 4:58	5.3	43.5
3/25/2015 4:59	5.3	43.8
3/27/2015 22:01	4.9	43.8
3/27/2015 22:02	5.2	42.9
3/27/2015 22:03	4.9	44.7

Day and Time of Measurement ^[1]	Average Wind Speed	Measured Leq
	(1 Minute Average)	(dBA)
3/27/2015 22:06	4.5	40.2
3/27/2015 22:07	4.7	35.5
3/27/2015 22:30	4.9	42.0
3/27/2015 22:54	5.1	46.2
3/27/2015 22:56	5.5	39.7
3/28/2015 3:00	4.9	32.4
3/28/2015 3:08	4.7	39.2
3/28/2015 3:18	4.7	37.9
3/28/2015 3:21	5.1	44.2
3/28/2015 3:22	5.3	36.6
3/28/2015 3:27	4.8	40.6
3/28/2015 3:28	4.7	39.9
3/28/2015 3:29	4.6	35.7
3/28/2015 3:34	4.7	35.8
3/28/2015 3:40	4.5	42.0
3/28/2015 3:41	4.8	42.8
3/28/2015 3:43	5.0	41.8
3/28/2015 3:44	4.9	41.2
3/28/2015 3:45	4.7	31.9
3/28/2015 3:50	4.5	38.8
3/28/2015 3:52	5.1	50.6
3/28/2015 3:54	5.5	41.4
3/28/2015 3:55	4.5	44.6
3/28/2015 3:56	5.2	40.1
3/28/2015 3:57	4.6	40.0
3/28/2015 3:58	4.6	39.3
3/28/2015 4:09	5.3	45.1
3/28/2015 4:10	5.0	37.0
3/28/2015 4:13	5.1	36.5
3/28/2015 4:15	5.0	49.2
3/28/2015 4:17	5.0	41.3
3/28/2015 4:19	4.8	38.8
3/28/2015 4:23	5.2	40.8
3/28/2015 4:24	4.7	38.2
3/28/2015 4:26	4.9	46.2
3/28/2015 4:28	5.3	41.0
3/28/2015 4:29	4.7	41.2
3/28/2015 4:31	5.3	43.6
3/28/2015 4:32	4.9	43.2
3/28/2015 4:33	5.0	39.0
3/28/2015 4:34	4.5	44.9
3/28/2015 4:35	5.2	43.6
3/28/2015 4:36	5.0	40.2
3/28/2015 4:37	4.8	47.9

Day and Time of Measurement ^[1]	Average Wind Speed	Measured Leq
	(1 Minute Average)	(dBA)
3/28/2015 4:39	5.1	42.1
3/28/2015 4:40	4.7	47.7
3/28/2015 4:44	4.6	39.5
3/28/2015 4:47	4.5	38.7
3/28/2015 4:48	4.5	36.2
3/28/2015 4:52	4.7	37.5
3/28/2015 4:55	4.7	42.2
3/28/2015 4:56	4.7	42.8
3/28/2015 4:57	5.1	43.8
3/28/2015 4:59	5.2	40.1
3/31/2015 3:30	4.7	33.7
3/31/2015 4:05	4.5	39.4
3/31/2015 4:06	4.9	39.0
3/31/2015 4:07	4.6	38.5
3/31/2015 4:09	4.7	35.9
3/31/2015 4:17	5.4	43.6
3/31/2015 4:20	5.4	40.6
3/31/2015 4:21	4.9	43.3
3/31/2015 4:26	5.5	40.2
3/31/2015 4:27	5.2	39.3
3/31/2015 4:28	5.0	38.7
3/31/2015 4:29	4.7	37.1
3/31/2015 4:30	4.6	37.4
3/31/2015 4:31	4.5	36.7
4/1/2015 22:38	4.6	41.7
4/1/2015 22:40	4.8	44.3
4/1/2015 22:43	5.3	46.1
4/1/2015 23:12	5.4	45.4
4/1/2015 23:14	4.9	46.9
4/1/2015 23:16	5.2	44.2
4/1/2015 23:17	5.4	47.1
4/1/2015 23:19	5.1	47.1
4/1/2015 23:26	4.7	45.2
4/1/2015 23:28	5.4	45.0
4/1/2015 23:29	5.5	44.8
4/1/2015 23:30	5.2	42.9
4/1/2015 23:31	5.0	44.1
4/1/2015 23:32	4.8	42.9
4/1/2015 23:33	5.3	43.8
4/1/2015 23:34	5.1	41.1
4/1/2015 23:36	4.7	41.9
4/1/2015 23:37	4.7	42.3
4/1/2015 23:38	4.8	42.6
4/1/2015 23:40	4.5	42.9

Day and Time of Measurement ^[1]	Average Wind Speed	Measured Leq
	(1 Minute Average)	(dBA)
4/1/2015 23:41	4.7	43.9
4/1/2015 23:43	5.3	43.4
4/1/2015 23:44	5.1	43.8
4/1/2015 23:45	5.1	44.1
4/1/2015 23:46	5.1	45.6
4/1/2015 23:47	5.2	44.5
4/2/2015 0:11	5.4	44.0
4/2/2015 0:12	5.3	44.4
4/2/2015 0:13	5.3	43.3
4/2/2015 0:14	5.3	42.6
4/2/2015 0:15	5.0	46.3
4/2/2015 0:16	5.3	45.2
4/2/2015 0:25	5.5	45.0
4/2/2015 0:28	5.2	46.4
4/2/2015 0:32	5.1	47.6
4/2/2015 0:35	5.2	46.2
4/2/2015 1:06	5.5	46.0
4/2/2015 1:14	5.4	43.6
4/2/2015 1:15	5.1	44.2
4/2/2015 1:16	5.5	46.0
4/2/2015 1:20	4.8	43.9
4/2/2015 1:21	5.1	43.5
4/2/2015 1:22	4.9	43.7
4/2/2015 1:23	5.3	42.8
4/2/2015 1:24	5.2	43.1
4/2/2015 1:25	5.4	41.6
4/2/2015 1:26	4.7	42.4
4/2/2015 1:27	5.0	43.4
4/2/2015 1:28	5.3	44.2
4/2/2015 1:29	5.3	42.7
4/2/2015 1:30	4.9	42.6
4/2/2015 1:31	4.7	43.3
4/2/2015 1:32	5.1	43.7
4/2/2015 1:33	5.1	44.4
4/2/2015 1:34	5.2	42.8
4/2/2015 1:35	5.1	43.2
4/2/2015 1:36	5.3	43.4
4/2/2015 1:37	5.1	43.3
4/2/2015 1:39	4.9	45.1
4/2/2015 1:43	5.2	44.0
4/2/2015 1:44	5.4	42.5
4/2/2015 1:45	5.2	44.4
4/2/2015 1:47	5.0	42.3
4/2/2015 1:48	4.8	42.6

Day and Time of Measurement ^[1]	Average Wind Speed	Measured Leq
	(1 Minute Average)	(dBA)
4/2/2015 1:49	5.1	44.4
4/2/2015 1:50	5.2	44.5
4/2/2015 1:52	5.3	42.5
4/2/2015 1:53	5.0	45.0
4/2/2015 1:55	5.0	45.0
4/2/2015 1:56	5.5	45.5
4/2/2015 1:59	5.4	42.6
4/2/2015 2:00	5.2	45.2
4/2/2015 2:05	5.4	46.1
4/2/2015 2:07	5.3	44.2
4/2/2015 2:08	5.4	47.1
4/2/2015 2:12	5.3	46.9
4/2/2015 2:26	5.2	44.3
4/2/2015 2:28	5.5	46.1
4/2/2015 2:52	5.4	47.1
4/2/2015 2:58	5.5	45.6
4/2/2015 3:03	5.3	42.8
4/2/2015 3:04	5.5	42.8
4/2/2015 3:05	5.4	44.9
4/2/2015 3:07	5.4	43.7
4/2/2015 3:09	5.5	42.9
4/2/2015 3:10	5.4	43.5
4/2/2015 3:12	5.5	44.1
4/2/2015 3:20	5.1	40.6
4/2/2015 3:21	5.4	40.1
4/2/2015 3:22	5.2	40.6
4/2/2015 3:23	5.3	40.1
4/2/2015 3:24	5.2	42.7
4/2/2015 3:32	5.4	40.3
4/2/2015 3:33	5.4	41.3
4/2/2015 3:35	5.3	43.2
4/2/2015 3:59	5.4	42.1
4/2/2015 4:00	5.5	43.6
4/2/2015 4:01	5.4	43.9
4/2/2015 4:05	5.3	43.3
4/2/2015 4:07	5.4	43.4
4/2/2015 22:59	5.2	47.5
4/3/2015 4:01	4.7	34.9
4/3/2015 4:02	4.9	33.9
4/3/2015 4:03	4.7	33.7
4/3/2015 4:04	4.8	32.6
4/3/2015 4:05	4.6	32.2
4/3/2015 4:06	4.5	30.5
4/3/2015 4:13	4.5	30.9

Day and Time of Measurement ^[1]	Average Wind Speed	Measured Leq
	(1 Minute Average)	(dBA)
4/5/2015 22:31	4.7	35.1
4/5/2015 23:14	4.7	36.8
4/5/2015 23:15	4.6	34.2
4/5/2015 23:24	4.5	35.4
4/5/2015 23:28	4.5	36.3
4/5/2015 23:29	4.8	34.7
4/5/2015 23:37	4.6	35.9
4/5/2015 23:50	4.6	37.1
4/5/2015 23:52	4.5	36.1
4/5/2015 23:53	4.5	39.3
4/5/2015 23:54	4.7	37.5
4/5/2015 23:55	4.7	40.3
4/5/2015 23:56	5.0	39.0
4/5/2015 23:57	4.6	36.5
4/5/2015 23:58	4.5	35.7
4/9/2015 23:59	5.2	43.0
4/10/2015 0:16	5.5	45.5
4/10/2015 0:27	5.5	41.5
4/10/2015 0:28	5.1	43.9
4/10/2015 0:29	5.3	45.8
4/10/2015 1:05	5.5	43.0
4/10/2015 1:07	5.4	42.2
4/10/2015 1:08	5.2	42.8
4/10/2015 1:09	5.4	43.5
4/10/2015 1:19	5.1	44.4
4/10/2015 1:22	5.3	41.5
4/10/2015 1:23	5.0	42.6
4/10/2015 1:26	5.1	44.2
4/10/2015 1:29	5.2	42.9
4/10/2015 1:30	5.5	42.6
4/10/2015 1:32	5.5	43.0
4/10/2015 1:35	5.3	42.9
4/10/2015 1:37	5.5	42.7
4/10/2015 1:38	5.5	42.0
4/10/2015 1:39	5.3	43.0
4/10/2015 1:40	5.5	43.0
4/10/2015 1:41	5.4	43.1
4/10/2015 1:43	5.1	41.8
4/10/2015 1:44	5.0	41.7
4/10/2015 1:45	5.1	41.2
4/10/2015 1:46	4.9	40.5
4/10/2015 1:47	4.8	40.9
4/10/2015 1:48	5.0	42.9
4/10/2015 1:49	5.5	41.7

Day and Time of Measurement ^[1]	Average Wind Speed	Measured Leq
	(1 Minute Average)	(dBA)
4/10/2015 1:50	5.2	43.9
4/10/2015 1:51	5.3	42.2
4/10/2015 1:52	5.5	46.4
4/10/2015 1:55	5.1	43.1
4/10/2015 2:08	5.3	41.1
4/10/2015 2:09	5.0	41.7
4/10/2015 2:10	5.3	42.4
4/10/2015 2:11	5.5	42.7
4/10/2015 2:13	5.4	41.2
4/10/2015 2:14	5.1	40.2
4/10/2015 2:15	4.7	42.6
4/10/2015 2:16	4.8	42.2
4/10/2015 2:17	5.4	42.0
4/10/2015 2:18	5.3	40.7
4/10/2015 2:19	4.8	41.2
4/10/2015 2:20	5.0	41.0
4/10/2015 2:21	5.0	40.8
4/10/2015 2:22	5.1	44.0
4/10/2015 22:54	5.2	48.4
4/12/2015 2:22	4.9	39.0
4/12/2015 2:28	4.6	32.9
4/12/2015 3:34	4.7	35.7
4/12/2015 3:35	4.9	32.2
4/12/2015 3:43	4.6	34.2
4/12/2015 3:44	4.5	32.5
4/12/2015 22:11	4.6	35.6
4/12/2015 22:14	5.0	37.2
4/12/2015 22:15	4.6	40.0
4/12/2015 22:17	4.7	37.9
4/12/2015 22:19	5.0	39.1
4/12/2015 22:20	5.1	35.8
4/12/2015 22:23	4.5	36.5
4/12/2015 22:27	4.5	38.8
4/12/2015 22:29	4.7	37.4
4/12/2015 22:30	4.6	38.3
4/12/2015 22:31	4.7	34.7
4/12/2015 22:40	4.6	36.2
4/12/2015 22:42	4.6	38.7
4/12/2015 22:43	4.9	38.8
4/12/2015 22:44	4.7	38.1
4/12/2015 22:45	4.6	37.6
4/12/2015 22:48	4.7	39.5
4/12/2015 22:49	4.8	39.5
4/12/2015 22:50	4.6	38.0

Day and Time of Measurement ^[1]	Average Wind Speed	Measured Leq
	(1 Minute Average)	(dBA)
4/12/2015 22:51	4.6	37.6
4/12/2015 22:52	4.7	38.5
4/12/2015 22:53	4.6	39.1
4/12/2015 22:55	4.6	40.0
4/12/2015 22:56	4.7	39.0
4/12/2015 22:57	4.6	37.8
4/12/2015 22:59	4.6	38.0
4/12/2015 23:00	4.6	38.2
4/12/2015 23:01	4.5	36.0
4/12/2015 23:02	4.5	37.1
4/12/2015 23:04	4.5	38.6
4/12/2015 23:05	4.6	36.3
4/13/2015 0:15	4.6	39.4
4/13/2015 0:16	4.6	41.4
4/13/2015 0:17	5.1	39.6
4/13/2015 0:18	4.7	39.3
4/13/2015 0:19	4.6	40.0
4/13/2015 0:20	4.9	38.6
4/13/2015 0:22	5.0	41.8
4/13/2015 0:23	5.2	40.3
4/13/2015 0:24	4.8	37.2
4/13/2015 0:28	4.6	37.7
4/13/2015 0:32	4.6	39.3
4/13/2015 0:33	4.8	40.3
4/13/2015 0:34	5.2	40.6
4/13/2015 0:35	5.1	40.0
4/13/2015 0:36	5.1	39.8
4/13/2015 0:37	5.1	38.1
4/13/2015 0:38	4.7	37.8
4/13/2015 0:40	4.7	40.2
4/13/2015 0:41	4.9	41.4
4/13/2015 0:42	5.1	39.8
4/13/2015 0:43	5.2	39.9
4/13/2015 0:44	4.7	40.7
4/13/2015 0:45	5.1	39.1
4/13/2015 0:46	4.8	40.5
4/13/2015 0:47	5.0	40.4
4/13/2015 0:48	5.1	41.3
4/13/2015 0:49	5.3	39.1
4/13/2015 0:50	5.1	38.7
4/13/2015 0:51	5.0	40.8
4/13/2015 0:52	5.0	42.2
4/13/2015 0:54	5.3	43.1
4/13/2015 0:55	5.3	45.5

Day and Time of Measurement ^[1]	Average Wind Speed	Measured Leq
	(1 Minute Average)	(dBA)
4/13/2015 0:56	5.1	44.0
4/13/2015 0:58	5.0	40.7
4/13/2015 0:59	4.8	43.8
4/13/2015 1:00	5.2	45.7
4/13/2015 1:07	5.3	44.0
4/13/2015 1:09	5.3	40.2
4/13/2015 1:10	5.0	42.1
4/13/2015 1:11	5.2	39.4
4/13/2015 1:12	5.0	38.9
4/13/2015 1:13	5.0	39.7
4/13/2015 1:14	5.0	38.3
4/13/2015 1:15	4.6	40.0
4/13/2015 1:16	4.8	41.9
4/13/2015 1:17	5.5	39.2
4/13/2015 1:19	4.9	39.2
4/13/2015 1:20	4.6	38.2
4/13/2015 1:22	4.9	40.6
4/13/2015 1:23	4.9	38.5
4/13/2015 1:24	4.6	39.1
4/13/2015 1:25	4.7	39.6
4/13/2015 1:26	4.6	40.5
4/13/2015 1:27	4.9	39.8
4/13/2015 1:28	4.9	38.9
4/13/2015 1:29	4.7	37.7
4/13/2015 1:30	4.5	37.6
4/13/2015 1:31	4.5	37.6
4/13/2015 1:34	4.5	38.1
4/13/2015 1:56	4.8	38.3
4/13/2015 1:57	4.6	36.3
4/13/2015 1:58	4.5	37.6
4/13/2015 2:05	4.5	36.9
4/13/2015 2:10	4.7	40.0
4/13/2015 2:12	4.8	40.6
4/13/2015 2:13	4.5	39.5
4/13/2015 2:14	4.8	37.2
4/13/2015 2:20	5.5	41.8
4/13/2015 2:25	4.9	40.9
4/13/2015 2:26	5.1	39.2
4/13/2015 2:30	5.3	40.6
4/13/2015 2:31	5.3	39.4
4/13/2015 2:32	5.1	38.9
4/13/2015 2:33	4.6	39.1
4/13/2015 2:34	4.9	40.2
4/13/2015 2:36	5.2	43.1

Day and Time of Measurement ^[1]	Average Wind Speed	Measured Leq
	(1 Minute Average)	(dBA)
4/13/2015 2:37	5.5	42.3
4/13/2015 2:39	5.4	41.7
4/13/2015 2:41	5.2	38.1
4/13/2015 2:43	4.7	41.0
4/13/2015 2:44	5.2	41.3
4/13/2015 2:47	5.1	38.0
4/13/2015 2:48	4.6	40.2
4/13/2015 2:49	4.8	40.7
4/13/2015 2:50	4.9	40.9
4/13/2015 2:51	4.9	37.8
4/13/2015 2:54	4.8	41.2
4/13/2015 2:55	5.1	42.2
4/13/2015 2:56	5.1	42.4
4/13/2015 2:58	4.9	40.5
4/13/2015 3:00	4.7	41.5
4/13/2015 3:01	5.0	40.4
4/13/2015 3:02	4.8	42.7
4/13/2015 3:03	5.2	39.8
4/13/2015 3:04	4.7	39.9
4/13/2015 3:05	4.7	41.4
4/13/2015 3:06	5.1	42.2
4/13/2015 3:07	5.3	40.7
4/13/2015 3:08	5.3	41.6
4/13/2015 3:09	5.2	42.5
4/13/2015 3:10	5.5	41.6
4/13/2015 3:11	5.2	39.9
4/13/2015 3:12	4.6	37.8
4/13/2015 4:02	4.7	37.8
4/13/2015 4:03	4.6	36.7
4/13/2015 4:04	4.6	36.5
4/13/2015 4:05	4.6	35.6
4/14/2015 0:35	4.6	35.8
4/14/2015 0:36	4.7	35.3
4/14/2015 0:37	4.7	34.2
4/14/2015 0:38	4.6	33.4
4/14/2015 0:45	4.6	36.6
4/14/2015 0:46	4.8	35.4
4/14/2015 0:47	4.8	36.7
4/14/2015 0:48	4.9	37.0
4/14/2015 0:49	4.8	37.6
4/14/2015 0:50	5.0	34.2
4/14/2015 0:51	4.7	33.1
4/14/2015 1:01	4.8	36.5
4/14/2015 1:02	5.1	35.1

Day and Time of Measurement ^[1]	Average Wind Speed	Measured Leq
	(1 Minute Average)	(dBA)
4/14/2015 1:03	4.9	33.2
4/14/2015 1:11	4.6	37.3
4/14/2015 1:12	4.9	37.0
4/14/2015 1:13	5.0	38.1
4/14/2015 1:14	5.2	37.6
4/14/2015 1:15	5.1	37.4
4/14/2015 1:16	5.0	36.5
4/14/2015 1:17	5.0	36.5
4/14/2015 1:18	5.0	33.9
4/14/2015 1:19	4.9	32.4
4/14/2015 1:20	4.5	33.1
4/14/2015 1:58	4.6	33.4
4/14/2015 2:21	4.5	34.3
4/14/2015 2:22	4.6	35.6
4/14/2015 2:23	4.8	36.1
4/14/2015 2:24	5.0	36.6
4/14/2015 2:25	4.8	36.6
4/14/2015 2:26	4.8	35.2
4/14/2015 2:27	4.9	36.3
4/14/2015 2:28	5.2	36.9
4/14/2015 2:29	5.2	36.8
4/14/2015 2:32	5.3	31.3
4/16/2015 3:39	4.7	40.8
4/16/2015 3:40	4.9	41.5
4/16/2015 3:41	5.1	39.5
4/16/2015 3:42	5.1	40.7
4/16/2015 3:43	4.9	41.6
4/16/2015 3:44	5.0	41.7
4/16/2015 3:45	5.4	39.5
4/16/2015 3:46	4.8	41.9
4/16/2015 3:47	5.1	43.8
4/16/2015 3:48	5.1	40.7
4/16/2015 3:50	5.3	41.0
4/16/2015 3:51	5.4	40.8
4/16/2015 3:52	5.1	40.3
4/16/2015 3:53	5.1	40.4
4/16/2015 3:54	4.9	39.8
4/16/2015 3:55	4.8	39.6
4/16/2015 3:56	5.0	40.0
4/16/2015 3:57	4.9	40.1
4/16/2015 3:58	4.8	40.1
4/16/2015 3:59	4.7	39.3
4/16/2015 4:00	4.7	39.2
4/16/2015 4:01	4.7	38.7

Day and Time of Measurement ^[1]	Average Wind Speed	Measured Leq
	(1 Minute Average)	(dBA)
4/16/2015 4:05	4.6	38.2
4/16/2015 4:06	4.7	38.5
4/16/2015 4:08	4.6	38.4
4/16/2015 4:10	4.6	40.0
4/16/2015 4:11	4.6	39.1
4/16/2015 4:12	4.7	39.2
4/16/2015 4:13	4.5	39.3
4/16/2015 4:14	4.5	40.0
4/16/2015 4:16	4.9	39.7
4/16/2015 4:17	4.6	40.5
4/16/2015 4:18	4.8	40.0
4/16/2015 4:19	4.9	41.1
4/16/2015 4:20	5.0	39.9
4/16/2015 4:21	4.5	38.9
4/16/2015 4:22	4.6	38.7
4/16/2015 4:35	4.5	38.5
4/16/2015 4:44	4.6	38.7
4/16/2015 4:46	4.8	39.9
4/16/2015 4:47	5.1	40.8
4/16/2015 4:48	5.0	39.9
4/16/2015 4:49	4.9	40.2
4/16/2015 4:50	4.9	41.3
4/16/2015 4:51	5.2	40.9
4/16/2015 4:52	5.0	39.4
4/16/2015 4:53	4.8	39.0
4/16/2015 4:55	4.5	39.2
4/16/2015 4:56	4.8	39.7
4/16/2015 4:57	4.5	39.1
4/16/2015 22:00	5.2	41.4
4/16/2015 22:19	4.6	37.6
4/16/2015 22:20	4.6	35.4
4/16/2015 22:23	4.8	36.2
4/16/2015 22:26	4.7	38.3
4/16/2015 23:59	4.9	36.0
4/17/2015 0:05	4.9	35.9
4/17/2015 0:06	4.7	36.7
4/18/2015 0:47	5.0	38.3
4/18/2015 0:48	5.0	38.9
4/18/2015 0:50	4.9	40.5
4/18/2015 1:29	5.3	39.6
4/18/2015 1:30	5.2	39.8
3/1/2015 2:47	5.7	39.5
3/1/2015 2:48	5.6	38.7
3/2/2015 22:39	5.5	42.9

Day and Time of Measurement ^[1]	Average Wind Speed	Measured Leq
	(1 Minute Average)	(dBA)
3/2/2015 22:41	5.5	41.7
3/2/2015 22:48	5.6	43.2
3/2/2015 22:49	5.5	42.0
3/3/2015 0:01	5.5	44.1
3/3/2015 0:02	5.6	42.7
3/3/2015 3:52	5.6	44.1
3/3/2015 3:53	5.6	44.1
3/3/2015 3:54	5.6	43.2
3/3/2015 3:58	5.7	44.0
3/3/2015 3:59	5.5	44.2
3/3/2015 4:00	5.6	43.3
3/3/2015 4:02	5.5	42.2
3/3/2015 4:21	5.5	43.7
3/3/2015 4:22	5.5	41.9
3/3/2015 4:27	5.5	44.3
3/3/2015 4:28	5.6	43.0
3/4/2015 22:21	6.2	47.0
3/4/2015 22:22	5.8	43.9
3/4/2015 22:26	5.5	45.6
3/4/2015 22:29	6.1	48.2
3/5/2015 0:17	6.1	48.5
3/5/2015 0:19	6.4	48.0
3/5/2015 0:20	5.6	46.2
3/5/2015 0:21	5.8	45.2
3/5/2015 0:24	6.2	46.5
3/5/2015 0:25	5.6	43.2
3/5/2015 0:30	5.6	48.1
3/5/2015 0:35	6.3	50.2
3/5/2015 0:41	6.1	48.5
3/5/2015 0:42	5.8	47.8
3/5/2015 0:43	5.9	46.2
3/5/2015 0:51	6.1	50.0
3/5/2015 0:52	6.4	49.4
3/5/2015 0:53	6.1	43.8
3/5/2015 0:56	5.9	50.1
3/5/2015 1:00	5.9	45.9
3/5/2015 1:02	6.2	45.6
3/5/2015 1:04	6.3	46.2
3/5/2015 1:05	5.6	45.6
3/5/2015 1:07	5.7	48.0
3/5/2015 1:08	5.9	45.5
3/5/2015 1:09	5.6	42.8
3/5/2015 1:12	5.9	45.0
3/5/2015 1:17	5.7	40.4

Day and Time of Measurement ^[1]	Average Wind Speed	Measured Leq
	(1 Minute Average)	(dBA)
3/5/2015 1:34	6.4	44.0
3/5/2015 1:36	5.7	45.7
3/5/2015 1:48	5.5	42.2
3/5/2015 1:53	6.0	48.9
3/5/2015 1:54	6.1	41.2
3/5/2015 1:56	5.6	44.0
3/11/2015 22:16	6.4	48.7
3/11/2015 22:17	6.2	48.0
3/11/2015 22:19	6.3	47.2
3/11/2015 22:20	6.1	47.6
3/11/2015 22:21	6.0	49.4
3/11/2015 22:22	6.2	49.0
3/11/2015 22:23	6.2	45.2
3/11/2015 22:24	5.6	45.4
3/11/2015 22:25	5.9	43.5
3/11/2015 22:28	5.8	49.8
3/11/2015 22:30	5.9	46.3
3/11/2015 22:31	5.7	42.9
3/11/2015 22:34	5.8	45.6
3/11/2015 22:35	5.6	43.3
3/12/2015 0:37	5.7	41.3
3/12/2015 0:41	6.0	49.8
3/12/2015 0:42	6.0	42.1
3/12/2015 0:44	5.7	46.0
3/12/2015 0:45	5.7	41.2
3/12/2015 0:55	5.9	46.1
3/12/2015 0:56	5.8	46.9
3/12/2015 0:57	5.7	47.4
3/12/2015 0:58	5.9	45.6
3/12/2015 1:01	5.6	49.0
3/12/2015 1:02	6.1	46.4
3/12/2015 1:03	5.8	42.0
3/12/2015 1:06	5.5	44.4
3/12/2015 1:12	6.0	49.7
3/12/2015 1:13	6.4	46.1
3/12/2015 1:14	5.6	45.3
3/13/2015 0:37	5.7	42.4
3/13/2015 0:40	5.8	41.7
3/13/2015 0:43	5.8	42.5
3/13/2015 0:44	5.6	42.3
3/13/2015 4:42	5.6	47.3
3/13/2015 4:43	5.9	43.8
3/13/2015 4:44	5.9	44.1
3/13/2015 4:46	5.7	44.5

Day and Time of Measurement ^[1]	Average Wind Speed	Measured Leq
	(1 Minute Average)	(dBA)
3/13/2015 4:47	5.8	42.8
3/13/2015 4:50	5.5	43.7
3/13/2015 4:51	5.7	44.3
3/13/2015 4:52	5.6	44.3
3/13/2015 4:53	5.8	43.9
3/13/2015 4:54	5.7	45.0
3/13/2015 4:55	5.7	43.9
3/13/2015 4:56	5.6	43.3
3/13/2015 4:57	5.5	41.6
3/13/2015 22:13	6.4	47.0
3/13/2015 22:16	6.4	45.5
3/13/2015 22:17	6.2	44.7
3/13/2015 22:18	6.0	44.9
3/13/2015 22:19	5.9	45.3
3/13/2015 22:20	6.0	47.0
3/13/2015 22:22	5.8	45.6
3/13/2015 22:23	6.3	44.8
3/13/2015 22:24	5.9	44.2
3/13/2015 22:25	5.8	47.2
3/13/2015 22:26	6.4	43.9
3/13/2015 22:27	5.9	43.5
3/13/2015 22:28	5.6	42.2
3/13/2015 22:30	5.5	43.8
3/14/2015 0:08	6.1	43.5
3/14/2015 0:09	5.6	41.7
3/14/2015 0:10	5.5	45.0
3/14/2015 0:11	6.1	43.4
3/14/2015 0:12	5.6	43.3
3/14/2015 0:13	5.6	44.4
3/14/2015 0:14	5.9	43.3
3/14/2015 0:15	5.6	43.9
3/14/2015 0:16	5.9	42.7
3/14/2015 0:17	5.6	45.6
3/14/2015 0:18	6.2	41.0
3/14/2015 0:20	5.9	43.5
3/14/2015 0:21	5.8	43.0
3/14/2015 0:22	5.8	44.6
3/14/2015 0:23	5.9	42.8
3/14/2015 0:24	5.7	44.6
3/14/2015 0:25	5.8	40.7
3/14/2015 1:07	6.0	44.2
3/14/2015 1:09	5.7	45.9
3/14/2015 1:10	6.1	43.0
3/14/2015 1:11	5.6	45.2

Day and Time of Measurement ^[1]	Average Wind Speed	Measured Leq
	(1 Minute Average)	(dBA)
3/14/2015 1:16	6.2	46.7
3/14/2015 1:21	6.1	46.8
3/14/2015 1:49	5.7	48.2
3/14/2015 1:52	6.0	45.1
3/14/2015 1:53	6.0	44.2
3/14/2015 1:56	6.5	48.7
3/14/2015 2:04	6.1	47.4
3/14/2015 2:10	6.4	45.9
3/14/2015 2:11	6.2	48.5
3/14/2015 2:13	6.5	47.7
3/14/2015 2:15	6.5	46.9
3/14/2015 2:16	6.4	45.7
3/14/2015 2:17	6.5	48.0
3/14/2015 2:20	6.3	47.4
3/14/2015 2:21	6.4	46.9
3/14/2015 2:23	6.2	47.7
3/14/2015 2:24	6.3	47.0
3/14/2015 2:27	5.9	46.4
3/14/2015 2:28	6.1	49.0
3/14/2015 2:31	5.9	48.0
3/14/2015 2:33	6.4	48.0
3/14/2015 2:38	6.2	46.6
3/14/2015 2:43	6.0	46.1
3/14/2015 2:44	6.2	46.8
3/14/2015 2:46	5.8	43.6
3/14/2015 2:47	5.9	43.3
3/14/2015 2:48	5.7	44.3
3/14/2015 2:49	5.5	45.8
3/14/2015 2:50	6.1	45.1
3/14/2015 2:51	6.0	45.9
3/14/2015 2:52	6.1	44.5
3/14/2015 2:53	5.8	41.8
3/14/2015 2:56	5.6	41.0
3/14/2015 3:02	5.6	38.0
3/14/2015 3:59	5.5	41.3
3/15/2015 22:06	5.7	45.8
3/15/2015 22:07	6.0	43.3
3/15/2015 22:09	5.8	47.9
3/15/2015 22:10	6.3	43.2
3/15/2015 22:11	5.6	44.7
3/15/2015 22:12	5.7	43.9
3/15/2015 22:13	5.7	43.2
3/15/2015 22:14	5.6	46.6
3/15/2015 22:15	6.0	46.0

Day and Time of Measurement ^[1]	Average Wind Speed	Measured Leq
	(1 Minute Average)	(dBA)
3/15/2015 22:16	6.1	44.7
3/15/2015 22:17	5.6	43.3
3/15/2015 22:26	5.5	46.0
3/15/2015 22:27	6.3	46.9
3/15/2015 22:28	6.2	49.0
3/15/2015 22:30	6.2	45.6
3/15/2015 22:31	5.8	44.5
3/15/2015 22:32	5.8	46.0
3/15/2015 22:33	5.8	41.6
3/16/2015 0:32	5.9	47.2
3/16/2015 0:33	6.1	45.6
3/16/2015 0:34	6.0	46.8
3/16/2015 0:35	6.2	43.1
3/16/2015 0:37	5.5	41.8
3/16/2015 0:50	5.6	43.6
3/16/2015 1:01	5.5	41.8
3/16/2015 1:05	5.6	42.1
3/16/2015 1:09	5.8	45.6
3/16/2015 1:10	5.8	41.8
3/16/2015 1:20	5.7	47.2
3/16/2015 1:21	6.1	45.4
3/16/2015 1:22	5.7	43.8
3/16/2015 1:23	5.6	43.6
3/16/2015 1:24	5.6	45.5
3/16/2015 1:25	6.1	44.2
3/16/2015 1:27	5.9	46.0
3/16/2015 1:28	5.8	44.2
3/16/2015 1:29	5.7	43.4
3/16/2015 1:32	5.8	43.0
3/16/2015 1:35	5.6	46.9
3/16/2015 1:36	6.3	46.2
3/16/2015 1:37	5.9	45.3
3/16/2015 1:38	5.8	44.5
3/16/2015 1:39	5.5	42.9
3/16/2015 1:43	5.5	42.1
3/16/2015 2:41	5.6	43.8
3/16/2015 2:43	5.9	46.3
3/16/2015 2:44	5.5	42.6
3/16/2015 2:48	5.5	44.8
3/16/2015 2:51	5.6	44.4
3/16/2015 2:52	5.7	44.2
3/16/2015 2:54	5.9	45.4
3/16/2015 2:55	5.8	45.0
3/16/2015 2:56	5.6	46.5

Day and Time of Measurement ^[1]	Average Wind Speed	Measured Leq
	(1 Minute Average)	(dBA)
3/16/2015 2:57	6.1	47.0
3/16/2015 2:58	6.2	46.2
3/16/2015 2:59	6.1	45.0
3/16/2015 3:00	5.8	47.0
3/16/2015 3:01	6.3	45.6
3/16/2015 3:02	5.8	44.8
3/16/2015 3:03	5.5	46.5
3/16/2015 3:04	6.2	44.6
3/16/2015 3:05	5.8	47.8
3/16/2015 3:06	6.4	48.9
3/16/2015 3:12	6.4	50.0
3/16/2015 3:20	6.2	47.8
3/16/2015 3:23	6.3	47.5
3/16/2015 3:25	6.5	49.9
3/16/2015 3:29	6.4	48.4
3/16/2015 3:31	6.1	47.6
3/16/2015 3:32	6.4	46.7
3/16/2015 3:33	6.4	48.0
3/16/2015 3:34	6.4	47.6
3/16/2015 3:36	6.2	46.3
3/16/2015 3:51	5.9	46.5
3/16/2015 3:52	5.8	46.7
3/16/2015 3:53	6.2	44.0
3/16/2015 3:54	5.5	45.3
3/16/2015 3:55	5.7	45.2
3/16/2015 3:56	5.9	48.6
3/16/2015 4:02	6.4	45.5
3/16/2015 4:03	6.4	44.0
3/16/2015 4:04	5.8	44.9
3/16/2015 4:05	5.9	43.9
3/16/2015 4:06	5.6	47.4
3/16/2015 4:07	6.3	44.3
3/16/2015 4:08	5.9	43.6
3/16/2015 4:10	5.7	44.5
3/16/2015 4:11	5.7	43.7
3/16/2015 4:13	5.9	45.9
3/16/2015 4:14	5.9	44.3
3/16/2015 4:15	5.7	42.5
3/16/2015 4:17	6.0	48.4
3/16/2015 4:19	6.3	48.8
3/16/2015 4:22	6.5	49.0
3/16/2015 4:28	6.3	45.0
3/16/2015 4:29	5.9	48.2
3/16/2015 4:31	6.5	42.7

Day and Time of Measurement ^[1]	Average Wind Speed	Measured Leq
	(1 Minute Average)	(dBA)
3/16/2015 4:34	5.6	49.6
3/16/2015 4:41	5.5	43.2
3/16/2015 4:42	5.6	42.0
3/16/2015 4:48	5.6	44.8
3/16/2015 4:50	6.1	44.3
3/16/2015 4:51	5.6	44.8
3/16/2015 4:52	5.7	46.1
3/16/2015 4:53	5.9	45.2
3/16/2015 4:54	6.1	44.0
3/16/2015 4:55	5.6	44.9
3/16/2015 4:56	5.5	41.8
3/19/2015 23:50	5.6	38.0
3/21/2015 22:10	6.0	44.2
3/21/2015 22:12	5.8	47.9
3/21/2015 22:14	6.0	47.6
3/21/2015 22:15	6.0	43.2
3/21/2015 22:35	6.1	46.5
3/21/2015 22:36	5.9	42.4
3/21/2015 22:39	6.1	48.6
3/21/2015 22:40	6.0	49.8
3/21/2015 22:41	6.2	46.6
3/21/2015 22:46	5.7	44.6
3/21/2015 22:52	6.1	43.1
3/21/2015 23:04	6.0	45.0
3/21/2015 23:06	5.6	40.2
3/21/2015 23:18	6.4	47.0
3/21/2015 23:20	5.5	45.9
3/21/2015 23:22	5.6	46.7
3/21/2015 23:23	5.6	44.5
3/21/2015 23:29	6.3	46.7
3/22/2015 3:09	6.3	48.5
3/25/2015 2:01	5.6	45.5
3/25/2015 2:02	5.7	44.9
3/25/2015 2:09	5.6	41.8
3/25/2015 2:27	5.5	41.5
3/25/2015 2:42	5.6	42.2
3/25/2015 2:44	5.6	43.6
3/25/2015 2:46	5.5	46.7
3/25/2015 2:47	5.7	45.3
3/25/2015 2:48	5.9	47.0
3/25/2015 2:49	5.8	42.5
3/25/2015 2:57	5.6	40.8
3/25/2015 3:00	5.9	43.5
3/25/2015 3:35	5.6	45.8

Day and Time of Measurement ^[1]	Average Wind Speed	Measured Leq
	(1 Minute Average)	(dBA)
3/25/2015 3:37	5.6	44.8
3/25/2015 3:39	5.6	45.2
3/25/2015 3:40	5.7	48.8
3/25/2015 3:41	6.3	49.1
3/25/2015 3:44	6.2	49.7
3/25/2015 3:45	6.1	44.9
3/25/2015 3:46	5.6	45.4
3/25/2015 3:54	6.3	44.8
3/25/2015 3:57	5.6	45.0
3/25/2015 3:58	5.7	42.7
3/25/2015 4:00	5.5	44.0
3/25/2015 4:02	5.6	42.8
3/25/2015 4:05	5.7	44.8
3/25/2015 4:08	5.9	47.2
3/25/2015 4:09	5.7	44.7
3/25/2015 4:10	5.5	44.2
3/25/2015 4:26	6.0	42.2
3/25/2015 4:32	5.5	44.7
3/25/2015 4:33	5.5	46.9
3/25/2015 4:34	5.9	44.6
3/25/2015 4:35	5.7	45.5
3/25/2015 4:37	6.4	45.5
3/25/2015 4:38	5.7	44.2
3/25/2015 4:39	5.6	45.8
3/25/2015 4:40	6.0	44.9
3/25/2015 4:41	5.7	42.9
3/25/2015 4:49	5.7	43.1
3/25/2015 4:53	5.5	44.6
3/25/2015 4:56	5.8	44.8
3/25/2015 4:57	5.7	43.6
3/27/2015 22:27	5.6	42.3
3/27/2015 22:45	6.0	42.1
3/27/2015 22:49	5.8	48.1
3/27/2015 22:51	6.0	45.0
3/28/2015 3:53	6.4	45.6
3/28/2015 4:16	6.1	42.0
3/28/2015 4:27	6.0	46.4
3/28/2015 4:38	5.6	43.1
3/28/2015 4:41	5.6	37.4
3/31/2015 4:18	5.7	44.5
3/31/2015 4:19	5.6	42.0
3/31/2015 4:22	5.6	43.4
3/31/2015 4:23	5.5	43.5
3/31/2015 4:24	5.6	43.5

Day and Time of Measurement ^[1]	Average Wind Speed	Measured Leq
	(1 Minute Average)	(dBA)
3/31/2015 4:25	5.7	43.5
4/1/2015 22:41	5.6	44.2
4/1/2015 22:42	5.5	44.8
4/1/2015 22:44	5.7	46.4
4/1/2015 22:45	5.9	48.4
4/1/2015 23:00	6.4	49.8
4/1/2015 23:02	6.5	47.2
4/1/2015 23:03	6.4	50.1
4/1/2015 23:05	6.2	47.5
4/1/2015 23:06	6.2	46.3
4/1/2015 23:07	5.9	45.8
4/1/2015 23:08	5.9	47.3
4/1/2015 23:09	5.8	46.2
4/1/2015 23:10	6.0	46.4
4/1/2015 23:11	5.8	44.8
4/1/2015 23:13	5.6	43.3
4/1/2015 23:15	6.0	43.3
4/1/2015 23:18	6.1	43.1
4/1/2015 23:20	5.7	48.2
4/1/2015 23:21	6.2	48.2
4/1/2015 23:23	6.0	47.0
4/1/2015 23:24	6.2	45.4
4/1/2015 23:25	5.8	43.0
4/1/2015 23:27	5.9	44.6
4/1/2015 23:48	5.5	46.3
4/1/2015 23:49	5.7	48.2
4/1/2015 23:50	6.0	48.5
4/1/2015 23:51	6.2	45.8
4/1/2015 23:52	5.8	46.4
4/1/2015 23:53	5.9	48.5
4/1/2015 23:54	5.7	49.3
4/1/2015 23:56	6.2	49.3
4/1/2015 23:59	5.9	47.8
4/2/2015 0:00	6.0	48.7
4/2/2015 0:02	6.1	46.2
4/2/2015 0:03	5.8	44.6
4/2/2015 0:04	5.6	45.3
4/2/2015 0:05	5.5	45.8
4/2/2015 0:06	5.8	46.0
4/2/2015 0:07	5.7	44.7
4/2/2015 0:08	5.8	45.1
4/2/2015 0:09	5.7	44.0
4/2/2015 0:10	5.5	44.6
4/2/2015 0:17	5.7	46.8

Day and Time of Measurement ^[1]	Average Wind Speed	Measured Leq
	(1 Minute Average)	(dBA)
4/2/2015 0:18	5.9	47.2
4/2/2015 0:19	6.1	48.5
4/2/2015 0:21	5.6	47.3
4/2/2015 0:22	6.1	47.7
4/2/2015 0:23	5.9	47.0
4/2/2015 0:24	6.1	44.5
4/2/2015 0:26	5.7	44.2
4/2/2015 0:27	5.5	45.8
4/2/2015 0:29	5.9	46.5
4/2/2015 0:30	5.8	45.3
4/2/2015 0:31	5.8	43.3
4/2/2015 0:33	5.7	46.2
4/2/2015 0:34	6.1	44.2
4/2/2015 0:36	5.7	49.5
4/2/2015 0:37	6.4	48.3
4/2/2015 0:38	5.7	50.1
4/2/2015 0:40	6.0	47.4
4/2/2015 0:41	6.0	48.7
4/2/2015 0:46	6.3	48.9
4/2/2015 0:51	6.2	47.1
4/2/2015 0:52	6.1	46.2
4/2/2015 0:53	5.9	47.2
4/2/2015 0:54	5.9	49.3
4/2/2015 1:00	6.4	50.1
4/2/2015 1:05	6.2	44.6
4/2/2015 1:07	6.0	47.8
4/2/2015 1:08	6.1	47.6
4/2/2015 1:09	6.1	45.7
4/2/2015 1:10	6.0	47.5
4/2/2015 1:11	6.3	46.2
4/2/2015 1:12	5.9	45.1
4/2/2015 1:13	5.6	44.5
4/2/2015 1:17	5.7	45.3
4/2/2015 1:18	5.6	44.9
4/2/2015 1:19	5.5	42.5
4/2/2015 1:38	5.7	42.3
4/2/2015 1:40	5.7	43.7
4/2/2015 1:41	5.6	43.6
4/2/2015 1:42	5.5	42.3
4/2/2015 1:46	5.6	41.4
4/2/2015 1:51	5.7	42.7
4/2/2015 1:54	5.6	44.4
4/2/2015 1:57	5.6	46.0
4/2/2015 1:58	5.8	44.4

Day and Time of Measurement ^[1]	Average Wind Speed	Measured Leq
	(1 Minute Average)	(dBA)
4/2/2015 2:01	5.6	44.2
4/2/2015 2:02	5.9	44.3
4/2/2015 2:03	5.5	45.6
4/2/2015 2:04	5.6	44.0
4/2/2015 2:06	6.0	43.0
4/2/2015 2:09	6.1	46.7
4/2/2015 2:10	6.1	44.5
4/2/2015 2:11	5.6	44.1
4/2/2015 2:13	6.0	46.5
4/2/2015 2:14	6.3	47.2
4/2/2015 2:15	6.2	46.3
4/2/2015 2:16	5.8	44.9
4/2/2015 2:17	5.8	47.6
4/2/2015 2:18	6.0	48.2
4/2/2015 2:19	6.5	42.8
4/2/2015 2:20	5.6	43.8
4/2/2015 2:21	5.5	46.0
4/2/2015 2:22	5.7	45.7
4/2/2015 2:23	5.7	43.6
4/2/2015 2:24	5.7	44.6
4/2/2015 2:25	5.5	42.5
4/2/2015 2:27	5.6	44.1
4/2/2015 2:29	6.0	46.0
4/2/2015 2:30	6.4	45.0
4/2/2015 2:31	6.3	45.2
4/2/2015 2:32	5.9	43.9
4/2/2015 2:33	5.7	46.9
4/2/2015 2:34	6.3	48.5
4/2/2015 2:36	5.6	46.6
4/2/2015 2:37	5.8	42.9
4/2/2015 2:38	5.8	46.1
4/2/2015 2:39	6.4	46.2
4/2/2015 2:40	6.3	44.5
4/2/2015 2:41	6.0	46.9
4/2/2015 2:42	6.3	44.8
4/2/2015 2:43	6.0	46.1
4/2/2015 2:44	5.8	47.3
4/2/2015 2:45	6.4	43.1
4/2/2015 2:46	5.9	44.9
4/2/2015 2:47	5.7	44.3
4/2/2015 2:48	6.0	46.4
4/2/2015 2:49	6.0	43.1
4/2/2015 2:50	5.6	42.9
4/2/2015 2:51	5.5	43.4

Day and Time of Measurement ^[1]	Average Wind Speed	Measured Leq
	(1 Minute Average)	(dBA)
4/2/2015 2:53	6.2	43.2
4/2/2015 2:54	5.7	48.0
4/2/2015 2:55	6.2	45.1
4/2/2015 2:56	6.2	42.6
4/2/2015 2:57	5.5	43.6
4/2/2015 2:59	5.8	46.5
4/2/2015 3:00	5.8	45.2
4/2/2015 3:01	5.9	42.6
4/2/2015 3:02	5.6	43.8
4/2/2015 3:06	5.8	43.4
4/2/2015 3:08	5.8	41.9
4/2/2015 3:11	5.7	42.8
4/2/2015 3:13	5.9	42.5
4/2/2015 3:14	5.8	42.1
4/2/2015 3:15	5.6	42.5
4/2/2015 3:16	5.8	42.8
4/2/2015 3:17	5.7	42.3
4/2/2015 3:18	5.7	41.1
4/2/2015 3:19	5.5	40.2
4/2/2015 3:25	5.5	41.9
4/2/2015 3:26	5.5	42.0
4/2/2015 3:27	5.6	42.0
4/2/2015 3:28	5.9	40.3
4/2/2015 3:29	5.6	40.5
4/2/2015 3:30	5.7	40.9
4/2/2015 3:31	5.6	39.9
4/2/2015 3:34	5.5	40.5
4/2/2015 3:36	5.7	43.8
4/2/2015 3:37	6.0	43.8
4/2/2015 3:38	6.1	44.6
4/2/2015 3:39	5.9	44.3
4/2/2015 3:40	6.3	46.0
4/2/2015 3:41	6.5	45.5
4/2/2015 3:42	6.5	46.5
4/2/2015 3:46	6.1	45.6
4/2/2015 3:47	6.4	46.7
4/2/2015 3:49	6.3	43.2
4/2/2015 3:50	5.9	41.4
4/2/2015 3:51	5.6	44.1
4/2/2015 3:52	5.9	45.9
4/2/2015 3:54	6.1	44.3
4/2/2015 3:55	6.1	41.2
4/2/2015 3:56	5.9	43.7
4/2/2015 3:57	5.8	43.5

Day and Time of Measurement ^[1]	Average Wind Speed	Measured Leq
	(1 Minute Average)	(dBA)
4/2/2015 3:58	5.9	42.6
4/2/2015 4:02	6.1	44.1
4/2/2015 4:03	5.8	44.3
4/2/2015 4:04	5.8	42.6
4/2/2015 4:06	5.6	42.4
4/2/2015 4:08	5.8	42.8
4/2/2015 4:09	5.7	44.7
4/2/2015 4:10	6.1	44.7
4/2/2015 4:11	6.1	45.0
4/2/2015 4:12	6.3	45.4
4/2/2015 4:13	6.2	44.5
4/2/2015 4:14	6.1	44.0
4/2/2015 4:15	5.8	44.9
4/2/2015 4:16	6.1	45.0
4/2/2015 4:17	6.3	47.2
4/2/2015 4:19	6.3	47.3
4/2/2015 4:21	6.5	45.6
4/2/2015 4:24	6.3	47.2
4/2/2015 4:26	6.3	43.4
4/2/2015 4:27	6.0	46.7
4/2/2015 4:28	6.2	46.6
4/2/2015 4:29	6.5	46.4
4/2/2015 4:31	6.4	46.1
4/2/2015 4:32	6.1	46.5
4/2/2015 4:33	6.3	46.6
4/2/2015 4:34	6.5	46.8
4/2/2015 4:36	6.3	48.3
4/2/2015 4:38	6.2	46.3
4/2/2015 4:39	6.5	47.0
4/2/2015 4:40	6.3	46.4
4/2/2015 4:41	6.3	45.3
4/2/2015 4:42	6.1	45.6
4/2/2015 4:43	5.9	46.8
4/2/2015 4:44	5.8	46.5
4/2/2015 4:45	6.4	48.2
4/2/2015 4:47	6.5	45.0
4/2/2015 4:48	5.9	47.1
4/2/2015 4:49	6.3	48.3
4/2/2015 4:52	6.4	48.8
4/9/2015 22:46	6.1	48.2
4/9/2015 23:08	6.5	46.7
4/9/2015 23:09	6.4	43.7
4/9/2015 23:12	5.9	45.2
4/9/2015 23:23	5.9	47.8

Day and Time of Measurement ^[1]	Average Wind Speed	Measured Leq
	(1 Minute Average)	(dBA)
4/9/2015 23:25	6.4	46.5
4/9/2015 23:26	6.4	45.9
4/9/2015 23:27	6.3	47.5
4/9/2015 23:31	6.3	48.6
4/9/2015 23:39	6.4	43.7
4/9/2015 23:40	6.0	49.5
4/9/2015 23:44	6.1	46.6
4/9/2015 23:45	6.4	47.8
4/9/2015 23:46	6.3	49.8
4/9/2015 23:48	5.6	44.1
4/9/2015 23:49	5.7	49.0
4/9/2015 23:50	6.0	50.5
4/9/2015 23:54	6.3	45.4
4/9/2015 23:55	6.0	45.7
4/9/2015 23:56	5.9	45.0
4/9/2015 23:57	5.8	46.3
4/9/2015 23:58	6.2	42.5
4/10/2015 0:00	5.7	48.0
4/10/2015 0:01	6.2	47.6
4/10/2015 0:03	6.3	49.9
4/10/2015 0:10	6.4	43.1
4/10/2015 0:14	6.2	45.1
4/10/2015 0:15	5.9	43.6
4/10/2015 0:17	5.5	47.9
4/10/2015 0:18	6.1	48.3
4/10/2015 0:21	5.6	45.2
4/10/2015 0:22	5.8	49.8
4/10/2015 0:24	5.9	44.1
4/10/2015 0:25	5.9	42.5
4/10/2015 0:26	5.5	44.5
4/10/2015 0:30	5.8	45.1
4/10/2015 0:31	6.1	45.1
4/10/2015 0:32	6.1	45.3
4/10/2015 0:33	6.2	46.3
4/10/2015 0:34	6.3	47.0
4/10/2015 0:35	6.3	47.4
4/10/2015 0:37	6.3	46.1
4/10/2015 0:38	6.4	44.8
4/10/2015 0:39	6.0	45.7
4/10/2015 0:40	6.2	44.5
4/10/2015 0:41	6.2	44.6
4/10/2015 0:42	5.9	44.4
4/10/2015 0:43	6.0	45.7
4/10/2015 0:44	6.1	46.9

Day and Time of Measurement ^[1]	Average Wind Speed	Measured Leq
	(1 Minute Average)	(dBA)
4/10/2015 0:45	6.4	46.9
4/10/2015 0:46	6.3	47.3
4/10/2015 0:47	6.5	46.3
4/10/2015 0:48	6.3	49.6
4/10/2015 0:55	6.2	47.1
4/10/2015 0:58	6.3	46.7
4/10/2015 0:59	6.5	44.1
4/10/2015 1:00	6.0	44.8
4/10/2015 1:01	5.9	44.2
4/10/2015 1:02	5.8	42.5
4/10/2015 1:03	5.5	44.0
4/10/2015 1:04	5.6	43.2
4/10/2015 1:06	5.7	42.7
4/10/2015 1:10	5.7	43.5
4/10/2015 1:11	5.6	43.7
4/10/2015 1:12	5.8	45.7
4/10/2015 1:13	6.1	44.3
4/10/2015 1:14	5.9	42.2
4/10/2015 1:15	5.6	43.8
4/10/2015 1:16	5.6	45.2
4/10/2015 1:17	6.1	42.8
4/10/2015 1:18	5.6	41.2
4/10/2015 1:20	5.7	43.2
4/10/2015 1:21	5.7	43.6
4/10/2015 1:24	5.6	43.0
4/10/2015 1:25	5.5	41.5
4/10/2015 1:27	5.5	42.3
4/10/2015 1:28	5.5	42.0
4/10/2015 1:31	5.6	44.1
4/10/2015 1:33	5.8	43.7
4/10/2015 1:34	5.6	42.9
4/10/2015 1:36	5.7	41.9
4/10/2015 1:42	5.6	40.8
4/10/2015 1:53	5.9	42.9
4/10/2015 1:54	5.7	42.8
4/10/2015 1:56	5.7	43.5
4/10/2015 1:57	5.5	45.9
4/10/2015 1:58	6.0	46.1
4/10/2015 1:59	5.9	43.5
4/10/2015 2:00	5.8	46.7
4/10/2015 2:01	6.0	43.5
4/10/2015 2:02	5.8	44.2
4/10/2015 2:03	5.8	43.7
4/10/2015 2:04	5.7	44.0

Day and Time of Measurement ^[1]	Average Wind Speed	Measured Leq
	(1 Minute Average)	(dBA)
4/10/2015 2:05	5.5	43.2
4/10/2015 2:06	5.7	41.9
4/10/2015 2:07	5.5	42.3
4/10/2015 2:12	5.5	42.5
4/10/2015 2:23	5.6	47.2
4/10/2015 2:24	6.3	48.6
4/10/2015 2:32	6.4	49.7
4/10/2015 2:36	5.8	48.2
4/10/2015 2:52	6.3	49.3
4/10/2015 3:04	6.0	49.8
4/10/2015 3:22	6.2	45.8
4/10/2015 3:23	6.3	49.8
4/10/2015 3:40	6.4	52.0
4/10/2015 3:42	6.4	47.1
4/10/2015 3:43	6.4	49.5
4/10/2015 3:46	6.3	47.7
4/10/2015 3:49	6.2	50.5
4/10/2015 4:34	6.3	47.5
4/10/2015 4:35	6.4	46.6
4/10/2015 4:37	6.4	46.8
4/10/2015 4:44	5.8	44.2
4/10/2015 4:45	5.8	44.1
4/10/2015 4:46	5.5	48.4
4/10/2015 4:48	6.0	46.9
4/10/2015 4:49	6.4	50.7
4/10/2015 4:51	6.4	49.4
4/10/2015 4:52	6.4	46.3
4/10/2015 4:54	6.2	49.3
4/10/2015 4:56	6.5	50.0
4/10/2015 22:58	6.0	47.5
4/13/2015 0:53	5.6	42.6
4/13/2015 0:57	5.7	43.3
4/13/2015 1:01	5.9	44.3
4/13/2015 1:02	5.5	44.5
4/13/2015 1:03	5.8	45.3
4/13/2015 1:04	5.7	44.6
4/13/2015 1:05	5.6	45.6
4/13/2015 1:06	6.0	42.8
4/13/2015 1:08	5.6	40.1
4/13/2015 2:17	5.6	42.3
4/13/2015 2:18	5.6	41.3
4/13/2015 2:19	5.6	41.0
4/13/2015 2:21	5.6	41.5
4/13/2015 2:22	5.5	43.2

Day and Time of Measurement ^[1]	Average Wind Speed	Measured Leq
	(1 Minute Average)	(dBA)
4/13/2015 2:23	5.7	42.8
4/13/2015 2:24	5.9	38.6
4/13/2015 2:35	5.5	40.9
4/13/2015 2:38	6.0	42.8
4/13/2015 2:40	5.6	40.6
4/13/2015 2:45	5.7	42.0
4/13/2015 2:46	5.7	38.3
4/13/2015 2:57	5.6	40.4
4/14/2015 2:31	5.6	37.1
4/16/2015 3:49	5.5	43.4
4/18/2015 1:01	5.8	40.9
3/4/2015 22:08	6.9	54.8
3/4/2015 22:10	6.9	54.4
3/4/2015 22:11	7.4	53.4
3/4/2015 22:12	7.1	54.7
3/4/2015 22:17	7.2	51.1
3/4/2015 22:18	7.0	50.9
3/5/2015 0:10	7.3	55.4
3/5/2015 0:12	6.9	54.6
3/5/2015 0:13	7.5	51.1
3/5/2015 0:14	6.9	51.7
3/5/2015 0:15	7.1	50.8
3/5/2015 0:32	6.7	55.1
3/5/2015 0:33	7.4	52.1
3/5/2015 0:34	7.1	51.0
3/5/2015 0:36	6.7	53.9
3/5/2015 0:37	6.6	53.3
3/5/2015 0:38	6.9	50.6
3/5/2015 0:40	6.8	49.2
3/5/2015 0:45	6.6	55.8
3/5/2015 0:47	6.6	47.9
3/5/2015 0:50	6.8	49.8
3/5/2015 0:57	6.6	47.5
3/5/2015 0:59	6.8	47.1
3/11/2015 22:13	7.0	49.9
3/11/2015 22:14	6.6	54.5
3/11/2015 22:29	6.6	46.2
3/12/2015 0:34	6.6	42.8
3/13/2015 22:00	7.1	48.1
3/13/2015 22:01	6.8	49.3
3/13/2015 22:02	7.1	48.4
3/13/2015 22:03	6.8	48.7
3/13/2015 22:04	6.9	48.6
3/13/2015 22:05	6.7	48.8

Day and Time of Measurement ^[1]	Average Wind Speed	Measured Leq
	(1 Minute Average)	(dBA)
3/13/2015 22:06	6.9	48.6
3/13/2015 22:07	6.8	49.1
3/13/2015 22:08	7.0	52.3
3/13/2015 22:09	7.4	48.7
3/13/2015 22:10	7.0	48.1
3/13/2015 22:11	6.7	47.4
3/13/2015 22:12	6.6	47.6
3/13/2015 22:14	6.6	47.1
3/13/2015 22:15	6.5	46.3
3/13/2015 22:21	6.6	44.6
3/14/2015 1:14	6.6	47.9
3/14/2015 1:51	6.5	44.4
3/14/2015 1:58	6.6	47.3
3/14/2015 2:01	6.6	48.5
3/14/2015 2:02	6.9	47.1
3/14/2015 2:03	6.5	45.4
3/14/2015 2:05	6.5	51.2
3/14/2015 2:06	7.2	49.5
3/14/2015 2:07	7.2	48.3
3/14/2015 2:08	6.9	49.3
3/14/2015 2:09	6.9	46.6
3/14/2015 2:12	6.8	46.9
3/14/2015 2:14	6.5	46.8
3/14/2015 2:18	6.7	48.6
3/14/2015 2:19	6.7	45.9
3/14/2015 2:22	6.6	46.2
3/14/2015 2:25	6.6	45.3
3/14/2015 2:29	7.0	48.6
3/14/2015 2:30	6.9	44.8
3/14/2015 2:32	6.5	46.3
3/14/2015 2:34	6.9	50.8
3/14/2015 2:35	7.1	47.9
3/14/2015 2:36	7.0	48.5
3/14/2015 2:37	7.0	44.9
3/14/2015 2:39	6.5	48.4
3/14/2015 2:40	6.9	49.6
3/14/2015 2:41	7.1	47.8
3/14/2015 2:42	6.7	44.0
3/15/2015 22:29	6.6	47.3
3/16/2015 3:07	6.9	48.9
3/16/2015 3:08	6.8	48.2
3/16/2015 3:09	6.8	49.7
3/16/2015 3:10	6.9	49.6
3/16/2015 3:11	7.1	47.3

Day and Time of Measurement ^[1]	Average Wind Speed	Measured Leq
	(1 Minute Average)	(dBA)
3/16/2015 3:13	7.4	49.8
3/16/2015 3:14	7.1	50.1
3/16/2015 3:15	7.3	51.9
3/16/2015 3:18	7.1	49.9
3/16/2015 3:19	6.9	47.7
3/16/2015 3:21	6.5	47.9
3/16/2015 3:22	6.8	46.3
3/16/2015 3:24	6.6	48.6
3/16/2015 3:26	7.0	49.1
3/16/2015 3:27	6.9	47.5
3/16/2015 3:28	6.6	48.4
3/16/2015 3:30	6.6	46.2
3/16/2015 3:35	6.6	46.4
3/16/2015 3:38	7.2	49.6
3/16/2015 3:39	7.1	51.2
3/16/2015 3:40	7.3	50.0
3/16/2015 3:41	7.0	51.0
3/16/2015 3:42	7.4	49.6
3/16/2015 3:43	6.8	49.5
3/16/2015 3:44	7.1	49.3
3/16/2015 3:45	7.1	50.5
3/16/2015 3:46	7.1	50.9
3/16/2015 3:47	7.2	49.0
3/16/2015 3:48	7.4	47.7
3/16/2015 3:49	6.6	48.7
3/16/2015 3:50	6.7	45.4
3/16/2015 3:57	6.8	48.9
3/16/2015 3:58	6.6	52.2
3/16/2015 3:59	7.3	48.7
3/16/2015 4:00	6.8	48.9
3/16/2015 4:01	6.9	47.0
3/16/2015 4:18	6.5	46.6
3/16/2015 4:20	6.7	46.5
3/16/2015 4:21	6.6	47.1
3/16/2015 4:25	7.1	49.8
3/16/2015 4:26	6.6	49.8
3/16/2015 4:27	7.2	45.3
3/16/2015 4:30	6.6	47.1
3/16/2015 4:35	6.9	48.6
3/16/2015 4:36	6.8	41.7
3/17/2015 1:38	6.6	50.4
3/17/2015 1:40	6.6	56.1
3/17/2015 1:42	7.1	48.9
3/17/2015 1:43	6.7	47.6

Day and Time of Measurement ^[1]	Average Wind Speed	Measured Leq
	(1 Minute Average)	(dBA)
3/21/2015 22:08	7.0	51.8
3/21/2015 22:09	6.8	48.4
3/21/2015 23:01	6.8	49.0
3/21/2015 23:10	6.9	43.8
3/21/2015 23:49	7.0	54.0
3/22/2015 0:44	7.2	53.0
3/22/2015 2:03	7.0	49.5
3/22/2015 4:06	6.5	55.5
3/22/2015 4:11	7.4	55.6
3/22/2015 4:18	6.9	52.7
3/22/2015 4:22	6.8	53.2
3/22/2015 4:23	7.2	55.9
3/22/2015 4:25	6.9	52.5
3/22/2015 4:26	7.1	48.2
3/22/2015 4:35	6.9	54.8
3/22/2015 4:36	7.3	57.6
3/25/2015 3:43	6.9	47.8
3/25/2015 3:48	6.8	52.4
3/25/2015 3:49	6.7	49.6
3/25/2015 3:50	6.6	50.6
3/25/2015 3:51	6.5	50.1
3/25/2015 3:52	6.6	49.5
3/25/2015 3:53	6.6	48.4
3/29/2015 22:02	7.3	51.9
3/29/2015 22:03	7.2	52.6
3/29/2015 22:04	7.3	54.2
3/29/2015 22:13	7.5	57.9
4/1/2015 22:47	7.3	51.7
4/1/2015 22:48	7.0	50.9
4/1/2015 22:49	7.2	52.8
4/1/2015 22:51	7.1	52.1
4/1/2015 22:52	7.2	52.0
4/1/2015 22:54	7.3	49.3
4/1/2015 22:55	7.0	50.9
4/1/2015 22:56	6.7	49.0
4/1/2015 22:57	6.6	50.7
4/1/2015 22:58	7.0	49.5
4/1/2015 22:59	6.6	48.9
4/1/2015 23:01	6.8	47.6
4/1/2015 23:04	7.0	48.8
4/1/2015 23:22	6.6	47.1
4/1/2015 23:55	6.8	50.2
4/1/2015 23:57	6.8	50.1
4/1/2015 23:58	6.6	46.5

Day and Time of Measurement ^[1]	Average Wind Speed	Measured Leq
	(1 Minute Average)	(dBA)
4/2/2015 0:01	6.7	48.9
4/2/2015 0:20	6.6	45.5
4/2/2015 0:39	6.7	47.6
4/2/2015 0:43	6.9	48.9
4/2/2015 0:44	6.9	49.5
4/2/2015 0:45	6.7	46.7
4/2/2015 0:47	6.6	49.0
4/2/2015 0:48	6.6	47.1
4/2/2015 0:50	6.7	47.8
4/2/2015 0:55	6.5	49.7
4/2/2015 0:56	6.6	49.1
4/2/2015 0:57	6.8	50.5
4/2/2015 0:59	6.6	48.8
4/2/2015 1:01	6.6	51.6
4/2/2015 1:02	6.8	51.2
4/2/2015 1:03	6.9	50.8
4/2/2015 1:04	7.0	46.6
4/2/2015 2:35	6.6	43.9
4/2/2015 3:43	6.6	46.6
4/2/2015 3:44	6.6	46.4
4/2/2015 3:45	6.7	44.1
4/2/2015 3:48	6.6	44.1
4/2/2015 3:53	6.5	44.2
4/2/2015 4:18	6.7	45.3
4/2/2015 4:20	6.6	46.9
4/2/2015 4:22	6.5	46.8
4/2/2015 4:23	6.6	47.6
4/2/2015 4:25	6.6	45.3
4/2/2015 4:30	6.6	47.0
4/2/2015 4:35	6.5	45.7
4/2/2015 4:37	6.6	46.0
4/2/2015 4:46	6.6	46.3
4/2/2015 4:50	6.6	48.7
4/2/2015 4:51	6.6	47.2
4/2/2015 4:53	6.8	50.5
4/2/2015 4:54	7.1	48.3
4/2/2015 4:55	6.6	48.3
4/2/2015 4:56	6.5	49.2
4/2/2015 4:57	6.6	50.6
4/2/2015 4:58	7.4	50.9
4/2/2015 4:59	7.2	49.6
4/9/2015 22:34	7.0	50.1
4/9/2015 22:35	7.3	50.7
4/9/2015 22:43	6.9	51.0

Day and Time of Measurement ^[1]	Average Wind Speed	Measured Leq
	(1 Minute Average)	(dBA)
4/9/2015 23:05	6.5	47.0
4/9/2015 23:24	6.7	47.4
4/9/2015 23:33	7.0	50.8
4/9/2015 23:36	6.8	50.0
4/9/2015 23:37	6.8	48.4
4/9/2015 23:38	6.9	47.0
4/9/2015 23:43	6.7	46.3
4/9/2015 23:47	6.9	43.5
4/9/2015 23:51	6.8	50.1
4/9/2015 23:53	6.9	48.8
4/10/2015 0:04	6.9	46.3
4/10/2015 0:36	6.6	46.0
4/10/2015 0:54	6.9	45.4
4/10/2015 0:56	6.5	47.3
4/10/2015 0:57	6.9	46.8
4/10/2015 2:25	6.8	48.3
4/10/2015 2:26	6.7	46.7
4/10/2015 2:29	6.6	48.5
4/10/2015 2:35	6.5	43.9
4/10/2015 2:40	6.7	50.1
4/10/2015 2:44	7.2	51.6
4/10/2015 2:45	7.4	50.1
4/10/2015 2:51	6.8	46.9
4/10/2015 2:55	7.3	48.5
4/10/2015 2:56	6.8	48.2
4/10/2015 2:57	6.6	49.6
4/10/2015 2:58	6.8	52.3
4/10/2015 3:00	6.9	48.1
4/10/2015 3:01	6.7	49.2
4/10/2015 3:02	6.9	46.8
4/10/2015 3:03	6.8	44.7
4/10/2015 3:05	6.7	54.0
4/10/2015 3:08	7.5	49.9
4/10/2015 3:09	7.4	47.9
4/10/2015 3:10	6.7	48.1
4/10/2015 3:11	6.7	48.6
4/10/2015 3:12	6.9	50.1
4/10/2015 3:13	6.7	48.0
4/10/2015 3:14	7.0	55.3
4/10/2015 3:17	6.9	53.5
4/10/2015 3:20	7.3	49.5
4/10/2015 3:21	7.0	46.8
4/10/2015 3:24	7.0	48.6
4/10/2015 3:25	6.7	49.3

Day and Time of Measurement ^[1]	Average Wind Speed	Measured Leq
	(1 Minute Average)	(dBA)
4/10/2015 3:26	6.9	46.6
4/10/2015 3:27	6.6	48.0
4/10/2015 3:28	6.7	47.5
4/10/2015 3:29	6.8	49.9
4/10/2015 3:30	7.0	51.1
4/10/2015 3:31	7.2	52.5
4/10/2015 3:35	7.2	50.6
4/10/2015 3:36	7.0	48.3
4/10/2015 3:37	6.6	47.0
4/10/2015 3:38	6.5	47.6
4/10/2015 3:39	6.7	46.9
4/10/2015 3:41	7.4	45.5
4/10/2015 3:44	6.7	47.4
4/10/2015 3:45	6.8	46.9
4/10/2015 3:47	6.5	48.0
4/10/2015 3:48	6.8	47.0
4/10/2015 3:51	7.2	51.1
4/10/2015 3:52	7.4	50.8
4/10/2015 3:54	7.2	49.7
4/10/2015 3:55	6.9	51.0
4/10/2015 3:56	7.3	53.2
4/10/2015 4:00	7.4	52.4
4/10/2015 4:01	7.2	55.0
4/10/2015 4:10	7.5	51.5
4/10/2015 4:13	6.9	48.9
4/10/2015 4:14	7.0	51.4
4/10/2015 4:15	7.3	53.9
4/10/2015 4:17	7.1	49.4
4/10/2015 4:18	7.0	51.1
4/10/2015 4:19	7.1	53.6
4/10/2015 4:21	7.3	53.1
4/10/2015 4:24	7.3	46.5
4/10/2015 4:25	6.8	50.6
4/10/2015 4:26	7.4	54.1
4/10/2015 4:29	7.0	49.5
4/10/2015 4:30	7.3	48.2
4/10/2015 4:31	7.0	50.6
4/10/2015 4:33	7.4	47.4
4/10/2015 4:36	6.6	47.9
4/10/2015 4:38	6.5	48.4
4/10/2015 4:39	6.9	51.7
4/10/2015 4:40	7.1	51.9
4/10/2015 4:43	7.1	44.1
4/10/2015 4:47	6.5	45.2

Day and Time of Measurement ^[1]	Average Wind Speed	Measured Leq
	(1 Minute Average)	(dBA)
4/10/2015 4:50	6.8	47.1
4/10/2015 4:53	7.0	46.8
4/10/2015 4:55	7.1	46.2
4/10/2015 4:57	6.9	48.5
4/10/2015 4:58	6.7	51.7
4/10/2015 4:59	7.4	50.8

[1] The monitoring station was not adjusted for daylight saving time, therefore the evaluation period time period was adjusted

Table 4 - Valid Ambient 1-minute Sound Data - Monitor A

Bornish Wind Farm, 1500127

Day and Time of Measurement ^[1]	Average Wind Speed	Measured Leq
	(1 Minute Average)	(dBA)
4/8/2015 0:34	3.7	37.3
4/8/2015 0:35	3.9	39.7
4/8/2015 2:38	4.3	40.2
4/8/2015 2:42	3.9	36.7
4/8/2015 2:44	3.7	41.7
4/8/2015 2:45	3.9	41.8
4/8/2015 2:47	3.9	38.6
4/8/2015 2:49	3.6	37.6
4/8/2015 2:51	3.7	40.5
4/8/2015 2:52	4.0	42.2
4/8/2015 2:53	4.2	37.8
4/8/2015 2:54	4.0	40.2
4/8/2015 2:55	3.8	40.1
4/8/2015 2:56	4.1	41.2
4/8/2015 2:58	4.3	42.2
4/8/2015 3:00	4.1	43.0
4/8/2015 3:42	3.5	39.0
4/8/2015 3:43	3.8	43.1
4/8/2015 3:45	4.3	42.0
4/8/2015 3:58	4.4	43.3
4/8/2015 4:00	4.2	41.8
4/8/2015 4:03	4.1	42.4
4/8/2015 4:04	4.4	41.5
4/8/2015 4:05	4.3	39.7
4/8/2015 4:08	3.6	40.9
4/8/2015 22:32	3.6	27.2
4/8/2015 22:35	3.6	29.8
4/8/2015 23:45	3.6	27.9
4/8/2015 23:52	3.9	28.1
4/9/2015 0:01	3.5	29.5
4/9/2015 0:23	3.8	29.8
4/9/2015 0:24	3.7	27.4
4/9/2015 0:27	3.9	32.4
4/9/2015 0:28	4.0	27.2
4/9/2015 1:06	3.7	28.3
4/9/2015 1:12	3.7	28.0
4/9/2015 1:14	3.5	32.2
4/9/2015 1:15	4.1	27.0
4/9/2015 1:19	3.6	32.7
4/9/2015 1:20	4.2	28.9

Day and Time of Measurement ^[1]	Average Wind Speed	Measured Leq
	(1 Minute Average)	(dBA)
4/9/2015 1:21	3.7	29.3
4/9/2015 1:22	3.8	32.4
4/9/2015 1:23	3.6	30.4
4/9/2015 1:24	3.7	34.7
4/9/2015 1:25	4.0	35.4
4/9/2015 1:26	4.4	32.5
4/9/2015 1:27	3.9	28.1
4/9/2015 1:46	4.1	39.2
4/9/2015 1:49	3.9	36.5
4/9/2015 1:50	4.5	34.3
4/9/2015 1:51	3.6	36.2
4/9/2015 1:52	4.3	32.6
4/9/2015 1:53	4.1	30.3
4/9/2015 1:56	3.7	29.3
4/9/2015 1:58	4.5	37.9
4/9/2015 1:59	4.3	36.9
4/9/2015 2:00	4.3	34.3
4/9/2015 2:01	4.0	32.9
4/9/2015 2:02	4.1	30.5
4/9/2015 2:03	3.9	25.5
4/9/2015 2:08	4.0	28.5
4/9/2015 2:11	3.9	40.4
4/9/2015 2:13	4.5	30.9
4/9/2015 2:28	3.7	26.2
4/9/2015 2:38	3.7	25.8
4/9/2015 2:48	3.8	28.6
4/9/2015 2:53	4.0	27.6
4/9/2015 2:57	3.7	34.3
4/9/2015 2:59	3.5	31.7
4/9/2015 3:00	3.7	30.6
4/9/2015 3:03	4.4	31.8
4/9/2015 3:04	3.5	34.4
4/9/2015 3:05	4.1	30.5
4/9/2015 3:07	4.0	39.0
4/9/2015 3:08	4.5	39.4
4/9/2015 3:10	4.2	40.3
4/9/2015 3:15	3.9	28.6
4/9/2015 3:22	4.0	28.1
4/9/2015 3:24	3.7	37.4
4/9/2015 3:25	3.7	30.9
4/9/2015 3:29	3.7	31.2
4/9/2015 3:30	4.0	29.3
4/9/2015 3:32	3.7	31.1
4/9/2015 3:33	3.7	31.1

Day and Time of Measurement ^[1]	Average Wind Speed	Measured Leq
	(1 Minute Average)	(dBA)
4/9/2015 3:34	3.8	33.5
4/9/2015 3:35	4.1	30.9
4/9/2015 3:36	3.6	29.6
4/9/2015 3:39	4.3	34.5
4/9/2015 3:41	4.0	28.9
4/9/2015 3:47	3.8	30.9
4/9/2015 3:49	3.7	31.2
4/9/2015 3:50	4.0	29.2
4/9/2015 3:56	3.5	33.0
4/9/2015 3:57	3.9	38.5
4/9/2015 3:58	4.2	36.3
4/9/2015 3:59	3.9	35.7
4/9/2015 4:00	4.1	36.6
4/9/2015 4:02	4.0	38.0
4/9/2015 4:03	4.0	42.6
4/9/2015 4:05	4.1	36.6
4/9/2015 4:06	3.9	39.1
4/9/2015 4:13	3.7	31.4
4/9/2015 4:20	4.3	32.4
4/9/2015 4:21	3.9	34.8
4/9/2015 4:22	3.8	32.9
4/9/2015 4:23	3.8	34.6
4/9/2015 4:24	3.5	41.2
4/9/2015 4:29	3.6	30.9
4/9/2015 4:30	3.5	31.2
4/9/2015 4:35	3.6	35.1
4/9/2015 4:43	3.6	42.6
4/9/2015 4:45	4.0	42.6
4/9/2015 4:48	4.4	38.3
4/9/2015 4:57	4.0	35.2
4/9/2015 4:58	4.0	42.6
4/19/2015 2:35	3.6	32.7
4/19/2015 2:48	3.7	33.6
4/19/2015 2:50	4.1	33.4
4/19/2015 2:53	4.1	34.3
4/19/2015 2:54	4.2	34.7
4/19/2015 2:55	4.1	33.8
4/19/2015 2:56	3.6	33.6
4/19/2015 2:57	3.9	35.3
4/19/2015 2:58	4.0	36.0
4/19/2015 2:59	3.7	38.2
4/19/2015 3:00	4.1	37.3
4/19/2015 3:03	4.5	37.2
4/19/2015 3:04	3.7	35.7

Day and Time of Measurement ^[1]	Average Wind Speed	Measured Leq
	(1 Minute Average)	(dBA)
4/19/2015 3:05	4.5	34.8
4/19/2015 3:06	3.8	33.5
4/19/2015 3:07	3.8	35.7
4/19/2015 3:09	3.9	33.2
4/19/2015 3:10	3.8	33.6
4/19/2015 3:11	3.8	34.3
4/19/2015 3:12	3.8	33.9
4/19/2015 3:13	3.7	35.2
4/19/2015 3:14	3.8	39.6
4/19/2015 3:15	3.9	35.5
4/19/2015 3:16	3.8	34.3
4/19/2015 3:17	3.8	33.4
4/19/2015 3:19	3.7	32.4
4/19/2015 3:41	3.7	33.6
4/19/2015 3:57	3.6	34.8
4/19/2015 3:59	3.7	33.1
4/19/2015 4:07	3.6	33.9
4/19/2015 4:12	3.5	39.0
4/19/2015 4:13	4.1	34.8
4/19/2015 4:14	3.6	33.5
4/19/2015 4:15	3.8	33.4
4/19/2015 4:17	3.9	32.8
4/19/2015 4:21	3.5	37.9
4/19/2015 4:22	4.3	36.7
4/19/2015 4:23	3.9	37.8
4/19/2015 4:24	4.5	36.7
4/19/2015 4:25	4.0	36.4
4/19/2015 4:26	4.1	40.4
4/19/2015 4:27	4.1	37.0
4/19/2015 4:29	3.8	36.2
4/19/2015 4:30	4.3	40.2
4/19/2015 4:31	3.8	34.7
4/19/2015 4:33	3.8	34.7
4/19/2015 4:34	3.9	34.6
4/19/2015 4:35	3.6	36.8
4/19/2015 4:36	3.6	34.0
4/19/2015 4:37	3.7	34.6
4/19/2015 4:38	3.7	36.9
4/19/2015 4:39	3.6	36.5
4/19/2015 4:40	4.2	34.9
4/19/2015 4:41	4.0	35.4
4/19/2015 4:42	4.3	35.9
4/19/2015 4:43	4.0	36.5
4/19/2015 4:44	4.4	38.2

Day and Time of Measurement ^[1]	Average Wind Speed	Measured Leq
	(1 Minute Average)	(dBA)
4/19/2015 4:45	4.5	37.8
4/19/2015 4:47	4.2	35.9
4/19/2015 4:48	4.2	36.3
4/19/2015 4:49	4.4	36.1
4/19/2015 4:50	4.1	34.7
4/19/2015 4:51	4.1	38.1
4/19/2015 4:52	4.4	38.1
4/19/2015 4:53	4.2	38.8
4/19/2015 4:54	4.3	34.6
4/19/2015 4:59	4.5	38.9
4/20/2015 23:11	4.4	37.9
4/20/2015 23:12	4.2	31.8
4/20/2015 23:14	3.9	36.3
4/20/2015 23:16	3.8	31.2
4/20/2015 23:17	4.2	36.9
4/20/2015 23:19	4.4	34.1
4/20/2015 23:20	4.2	31.0
4/20/2015 23:21	4.3	30.2
4/20/2015 23:22	3.5	35.5
4/20/2015 23:23	3.7	35.3
4/20/2015 23:25	4.3	38.5
4/20/2015 23:26	4.2	29.7
4/20/2015 23:27	4.0	30.8
4/20/2015 23:28	4.0	33.7
4/20/2015 23:29	3.9	34.4
4/20/2015 23:30	4.2	38.1
4/20/2015 23:31	4.2	43.1
4/20/2015 23:35	4.3	38.8
4/20/2015 23:44	4.4	39.9
4/21/2015 0:41	4.5	36.3
4/21/2015 0:42	4.4	32.6
4/21/2015 0:43	4.0	36.2
4/21/2015 0:44	4.0	38.3
4/21/2015 1:50	4.4	38.0
4/21/2015 1:54	4.2	37.4
4/21/2015 1:55	4.4	35.7
4/21/2015 1:58	4.0	31.9
4/21/2015 1:59	3.8	33.2
4/21/2015 2:00	3.9	32.3
4/21/2015 2:01	4.1	29.8
4/21/2015 2:02	3.9	29.2
4/21/2015 2:03	3.6	29.9
4/21/2015 2:04	3.8	28.5
4/21/2015 2:05	3.6	27.6

Day and Time of Measurement ^[1]	Average Wind Speed	Measured Leq
	(1 Minute Average)	(dBA)
4/21/2015 2:10	3.7	38.8
4/21/2015 2:11	3.9	37.7
4/21/2015 2:13	4.4	41.9
4/21/2015 2:16	4.3	29.8
4/21/2015 2:17	4.0	28.5
4/21/2015 2:18	3.5	32.3
4/21/2015 2:19	3.6	33.4
4/21/2015 2:20	4.3	29.7
4/21/2015 2:21	3.8	32.3
4/21/2015 2:22	3.7	32.6
4/21/2015 2:23	4.1	32.8
4/21/2015 2:24	4.0	36.0
4/21/2015 2:25	4.2	38.9
4/21/2015 2:48	4.3	33.7
4/21/2015 2:50	4.1	29.1
4/21/2015 2:51	4.0	33.3
4/21/2015 2:52	4.1	34.1
4/21/2015 2:53	4.2	27.8
4/21/2015 2:54	3.8	25.4
4/21/2015 2:56	3.5	23.9
4/21/2015 3:20	3.6	33.4
4/21/2015 3:21	4.2	33.7
4/21/2015 3:22	4.3	37.2
4/21/2015 3:23	4.5	40.4
4/21/2015 3:31	4.3	35.1
4/21/2015 3:32	4.3	36.9
4/21/2015 3:34	4.4	33.2
4/21/2015 3:35	4.4	37.0
4/21/2015 3:36	4.2	35.4
4/21/2015 3:37	4.0	40.0
4/21/2015 3:50	4.4	31.7
4/21/2015 3:52	3.9	31.5
4/21/2015 3:53	4.1	30.7
4/21/2015 3:54	4.2	33.0
4/21/2015 3:55	3.8	32.8
4/21/2015 3:56	4.4	36.0
4/21/2015 3:57	4.2	37.6
4/21/2015 3:58	4.3	39.9
4/21/2015 4:03	4.4	37.2
4/21/2015 4:04	4.4	38.3
4/21/2015 4:09	4.3	37.5
4/21/2015 4:10	4.0	32.1
4/21/2015 4:11	4.5	36.6
4/21/2015 4:12	4.3	34.8

Day and Time of Measurement ^[1]	Average Wind Speed	Measured Leq
	(1 Minute Average)	(dBA)
4/21/2015 4:13	4.3	38.7
4/21/2015 4:17	4.5	36.6
4/21/2015 4:19	4.3	32.7
4/21/2015 4:20	3.6	34.4
4/21/2015 4:21	4.2	41.4
4/21/2015 4:25	4.5	38.4
4/21/2015 4:57	3.9	34.6
4/21/2015 4:58	4.1	28.8
4/21/2015 4:59	4.0	29.2
4/21/2015 22:09	4.3	36.2
4/21/2015 22:10	4.2	35.3
4/21/2015 22:11	3.9	32.2
4/21/2015 22:12	4.1	33.1
4/21/2015 22:13	3.9	30.0
4/21/2015 22:14	4.1	36.0
4/21/2015 22:15	4.0	36.6
4/21/2015 22:16	4.5	33.6
4/21/2015 22:17	4.5	30.0
4/21/2015 22:18	4.1	34.0
4/21/2015 22:19	3.8	32.8
4/21/2015 22:21	4.1	34.9
4/21/2015 22:23	4.0	40.3
4/21/2015 22:24	3.8	34.6
4/21/2015 22:26	3.9	36.9
4/21/2015 22:27	4.2	37.9
4/21/2015 22:31	4.4	37.3
4/21/2015 22:32	4.4	30.3
4/21/2015 22:33	3.8	34.7
4/21/2015 22:34	4.1	34.0
4/21/2015 22:35	3.9	31.1
4/21/2015 22:36	3.6	24.5
4/21/2015 22:41	3.6	30.6
4/21/2015 22:42	3.7	32.6
4/21/2015 22:43	3.5	29.7
4/21/2015 22:44	3.9	27.5
4/21/2015 22:45	3.5	27.2
4/21/2015 23:09	3.5	30.3
4/21/2015 23:29	3.5	23.4
4/21/2015 23:46	3.7	28.2
4/21/2015 23:47	3.8	27.0
4/21/2015 23:48	3.6	30.6
4/21/2015 23:53	3.6	26.2
4/22/2015 0:26	4.5	33.7
4/22/2015 0:27	4.1	32.0

Day and Time of Measurement ^[1]	Average Wind Speed	Measured Leq
	(1 Minute Average)	(dBA)
4/22/2015 0:28	4.0	33.4
4/22/2015 0:29	4.2	35.9
4/22/2015 0:30	4.3	33.0
4/22/2015 0:31	4.2	35.6
4/22/2015 0:32	4.1	36.8
4/22/2015 0:33	4.4	38.1
4/22/2015 0:35	4.5	37.7
4/22/2015 0:39	3.7	36.1
4/22/2015 0:41	4.2	42.5
4/22/2015 0:43	4.3	37.6
4/22/2015 2:37	4.4	34.9
4/22/2015 2:45	4.2	33.4
4/22/2015 2:47	4.1	39.6
4/22/2015 2:50	4.2	29.2
4/22/2015 2:51	3.8	28.4
4/22/2015 2:53	3.7	38.6
4/22/2015 2:54	4.5	34.4
4/22/2015 2:55	4.1	34.7
4/22/2015 2:56	4.1	32.6
4/22/2015 2:57	4.2	34.7
4/22/2015 2:58	4.3	37.5
4/22/2015 2:59	4.5	32.5
4/22/2015 3:00	4.5	30.2
4/22/2015 3:01	3.8	31.0
4/22/2015 3:02	3.6	35.6
4/22/2015 3:03	4.2	31.4
4/22/2015 3:04	4.3	34.0
4/22/2015 3:05	4.3	33.3
4/22/2015 3:06	3.9	37.4
4/22/2015 3:07	4.3	32.7
4/22/2015 3:08	4.5	29.2
4/22/2015 3:09	4.0	29.0
4/22/2015 3:10	3.6	30.2
4/22/2015 3:11	3.8	30.6
4/22/2015 3:12	3.8	29.5
4/22/2015 3:13	3.8	28.1
4/22/2015 3:14	3.6	29.1
4/22/2015 3:15	3.6	39.0
4/22/2015 3:16	4.2	41.1
4/22/2015 3:21	4.3	39.9
4/22/2015 3:25	4.4	35.3
4/22/2015 3:26	4.3	32.4
4/22/2015 3:27	4.4	28.5
4/22/2015 3:28	4.1	30.4

Day and Time of Measurement ^[1]	Average Wind Speed	Measured Leq
	(1 Minute Average)	(dBA)
4/22/2015 3:29	4.0	38.8
4/22/2015 3:30	4.1	33.8
4/22/2015 3:32	4.0	32.1
4/22/2015 3:33	4.1	33.0
4/22/2015 3:34	4.1	33.8
4/22/2015 3:35	4.2	33.7
4/22/2015 3:36	4.2	41.2
4/22/2015 3:37	4.2	36.0
4/22/2015 3:39	4.3	28.0
4/22/2015 3:40	4.1	33.4
4/22/2015 3:42	4.3	38.8
4/22/2015 3:44	4.5	40.0
4/22/2015 3:45	4.3	37.4
4/22/2015 3:48	4.3	37.7
4/22/2015 3:50	4.5	34.2
4/22/2015 3:51	4.5	34.8
4/22/2015 3:52	4.4	39.0
4/22/2015 3:53	4.2	38.1
4/22/2015 3:58	4.5	36.5
4/22/2015 3:59	4.0	40.2
4/22/2015 4:00	4.4	41.8
4/22/2015 4:05	4.4	34.8
4/22/2015 4:09	4.4	37.5
4/22/2015 4:13	4.0	32.7
4/22/2015 4:14	4.0	35.9
4/22/2015 4:15	4.2	29.6
4/22/2015 4:16	4.2	28.4
4/22/2015 4:17	3.7	33.6
4/22/2015 4:18	3.8	33.5
4/22/2015 4:19	4.2	29.2
4/22/2015 4:20	4.1	30.8
4/22/2015 4:21	3.8	31.1
4/22/2015 4:22	3.6	28.8
4/22/2015 4:23	3.8	28.7
4/22/2015 4:24	3.7	30.6
4/22/2015 4:25	3.7	30.0
4/22/2015 4:26	4.1	29.5
4/22/2015 4:27	3.8	28.1
4/22/2015 4:28	3.5	32.2
4/22/2015 4:29	3.9	28.2
4/22/2015 4:30	3.7	30.2
4/22/2015 4:31	3.6	38.2
4/22/2015 4:33	4.1	35.8
4/22/2015 4:34	4.1	37.1

Day and Time of Measurement ^[1]	Average Wind Speed	Measured Leq
	(1 Minute Average)	(dBA)
4/22/2015 4:37	4.4	35.6
4/22/2015 4:38	4.4	35.1
4/22/2015 4:39	4.2	32.0
4/22/2015 4:40	4.5	32.3
4/22/2015 4:41	3.9	34.0
4/22/2015 4:42	4.4	38.3
4/22/2015 4:43	4.4	34.4
4/22/2015 4:45	4.3	33.2
4/22/2015 4:46	4.1	32.4
4/22/2015 4:47	4.4	35.3
4/22/2015 4:48	4.1	32.3
4/22/2015 4:49	4.1	32.6
4/22/2015 4:50	3.9	31.1
4/22/2015 4:52	3.9	35.4
4/22/2015 4:53	4.1	30.0
4/22/2015 4:54	4.0	39.2
4/22/2015 4:56	3.9	32.3
4/22/2015 4:57	3.7	34.7
4/22/2015 4:59	4.0	35.2
5/12/2015 0:11	4.4	36.5
5/12/2015 0:39	4.2	35.2
5/12/2015 0:40	4.5	38.4
5/12/2015 0:44	4.5	35.7
5/12/2015 2:44	4.1	32.5
5/12/2015 2:45	3.9	30.1
5/12/2015 2:46	4.3	27.2
5/12/2015 2:47	4.0	25.9
5/12/2015 2:48	3.6	26.8
5/12/2015 2:51	3.9	29.0
5/12/2015 2:53	3.8	30.5
5/12/2015 2:55	3.8	25.9
5/12/2015 2:56	4.0	30.3
5/12/2015 2:58	3.6	30.5
5/12/2015 2:59	3.8	31.6
5/12/2015 3:00	3.9	29.3
5/12/2015 3:03	3.6	31.1
5/12/2015 3:04	3.8	30.0
5/12/2015 3:05	3.8	31.7
5/12/2015 3:06	3.6	31.5
5/12/2015 3:07	3.8	35.4
5/12/2015 3:08	4.1	34.9
5/12/2015 3:09	4.2	35.6
5/12/2015 3:11	4.3	36.5
5/12/2015 3:14	3.7	30.1

Day and Time of Measurement ^[1]	Average Wind Speed	Measured Leq
	(1 Minute Average)	(dBA)
5/12/2015 3:16	3.8	32.8
5/12/2015 3:17	3.6	35.5
5/12/2015 3:18	3.7	34.4
5/12/2015 3:19	4.4	34.7
5/12/2015 3:21	4.3	38.4
5/12/2015 3:24	4.4	30.8
5/12/2015 3:25	3.9	34.5
5/12/2015 3:27	3.8	26.9
5/12/2015 3:28	4.4	32.0
5/12/2015 3:34	3.8	36.3
5/12/2015 3:35	4.0	42.3
5/12/2015 3:39	4.3	36.7
5/12/2015 3:40	4.1	36.2
5/12/2015 3:42	4.2	29.0
5/12/2015 3:45	3.6	32.8
5/12/2015 3:46	3.7	27.2
5/12/2015 3:47	4.0	29.2
5/12/2015 3:48	3.7	30.0
5/12/2015 3:50	3.7	30.7
5/12/2015 3:51	3.6	26.3
5/12/2015 3:52	4.0	26.6
5/12/2015 3:53	3.6	31.5
5/12/2015 3:55	3.8	28.0
5/12/2015 3:56	4.0	29.8
5/12/2015 3:57	3.7	28.3
5/12/2015 3:58	3.6	25.3
5/12/2015 4:00	3.6	36.8
5/12/2015 4:01	3.7	34.0
5/12/2015 4:02	3.9	29.2
5/12/2015 4:03	4.5	30.9
5/12/2015 4:04	3.6	31.6
5/12/2015 4:05	3.7	35.4
5/12/2015 4:06	4.4	39.6
5/12/2015 4:07	4.3	39.2
5/12/2015 4:13	3.8	34.1
5/12/2015 4:14	3.6	42.7
5/12/2015 4:15	4.2	40.1
5/12/2015 22:55	4.4	39.0
5/12/2015 23:04	4.5	35.4
5/12/2015 23:05	4.0	41.0
5/12/2015 23:09	4.4	33.7
5/12/2015 23:10	3.7	38.4
5/12/2015 23:11	3.8	36.6
5/12/2015 23:14	4.2	41.0

Day and Time of Measurement ^[1]	Average Wind Speed	Measured Leq
	(1 Minute Average)	(dBA)
5/12/2015 23:15	4.0	39.6
5/12/2015 23:19	4.2	38.0
5/12/2015 23:21	4.4	37.9
5/12/2015 23:24	4.1	41.5
5/12/2015 23:26	4.5	39.9
5/12/2015 23:36	4.4	40.5
5/12/2015 23:45	4.5	42.8
5/12/2015 23:46	3.8	42.1
5/13/2015 0:00	4.1	43.1
5/13/2015 0:12	4.5	42.4
5/13/2015 0:20	4.2	36.3
5/13/2015 0:25	4.2	34.4
5/13/2015 0:26	4.0	29.2
5/13/2015 0:27	4.1	29.8
5/13/2015 0:28	3.7	28.3
5/13/2015 0:29	3.9	30.4
5/13/2015 0:31	4.0	30.0
5/13/2015 0:32	3.7	28.4
5/13/2015 0:33	3.9	31.6
5/13/2015 0:36	3.6	32.9
5/13/2015 0:37	4.0	29.5
5/13/2015 0:38	3.9	31.6
5/13/2015 0:39	3.8	32.8
5/13/2015 0:40	3.8	33.0
5/13/2015 0:41	3.8	34.7
5/13/2015 0:42	4.3	37.7
5/13/2015 0:43	4.4	40.5
5/13/2015 0:46	4.1	36.5
4/8/2015 2:40	4.6	38.0
4/8/2015 2:57	4.7	42.2
4/8/2015 2:59	4.8	40.7
4/8/2015 3:01	4.7	43.3
4/8/2015 3:44	4.6	41.2
4/8/2015 3:56	4.5	37.8
4/8/2015 3:59	4.7	39.3
4/8/2015 4:02	5.3	40.8
4/8/2015 4:07	4.7	45.1
4/8/2015 4:09	4.6	40.4
4/9/2015 1:47	4.8	40.7
4/9/2015 1:48	4.7	35.3
4/9/2015 2:58	4.5	32.1
4/9/2015 3:09	4.9	36.3
4/9/2015 4:01	4.6	31.4
4/9/2015 4:04	4.6	34.2

Day and Time of Measurement ^[1]	Average Wind Speed	Measured Leq
	(1 Minute Average)	(dBA)
4/9/2015 4:07	4.6	42.7
4/9/2015 4:08	4.7	37.4
4/9/2015 4:10	5.0	40.7
4/9/2015 4:11	4.6	40.0
4/9/2015 4:12	4.6	37.1
4/9/2015 4:25	4.6	44.1
4/9/2015 4:26	5.4	46.0
4/9/2015 4:27	5.0	41.1
4/9/2015 4:37	5.4	39.3
4/9/2015 4:38	4.9	40.4
4/9/2015 4:40	5.0	43.8
4/9/2015 4:41	5.3	38.1
4/9/2015 4:44	4.7	37.6
4/9/2015 4:46	4.6	43.9
4/9/2015 4:49	4.7	39.7
4/9/2015 4:50	5.1	40.9
4/9/2015 4:53	4.8	46.6
4/9/2015 4:56	5.2	37.1
4/9/2015 4:59	4.6	38.6
4/19/2015 3:01	5.0	38.2
4/19/2015 3:02	4.7	37.4
4/19/2015 4:32	4.8	35.7
4/19/2015 4:46	4.6	36.8
4/19/2015 4:58	4.8	39.6
4/20/2015 22:16	5.0	45.2
4/20/2015 22:18	5.1	40.2
4/20/2015 22:19	5.0	41.3
4/20/2015 22:20	5.2	45.8
4/20/2015 22:22	5.4	45.3
4/20/2015 22:25	4.8	46.6
4/20/2015 22:58	5.0	44.9
4/20/2015 23:05	5.4	42.1
4/20/2015 23:06	5.0	41.9
4/20/2015 23:07	5.4	37.8
4/20/2015 23:08	5.2	39.2
4/20/2015 23:09	4.7	35.2
4/20/2015 23:10	4.8	33.2
4/20/2015 23:13	4.5	39.3
4/20/2015 23:15	5.0	33.1
4/20/2015 23:32	5.4	40.7
4/20/2015 23:33	5.2	34.3
4/20/2015 23:34	4.8	37.4
4/20/2015 23:37	4.6	38.7
4/20/2015 23:38	5.0	37.9

Day and Time of Measurement ^[1]	Average Wind Speed	Measured Leq
	(1 Minute Average)	(dBA)
4/20/2015 23:39	4.9	44.9
4/20/2015 23:40	4.8	45.0
4/20/2015 23:42	5.1	41.3
4/20/2015 23:43	5.2	34.7
4/20/2015 23:46	5.0	43.7
4/20/2015 23:47	5.5	43.4
4/20/2015 23:48	5.2	43.1
4/20/2015 23:54	5.1	42.3
4/21/2015 0:11	5.4	44.3
4/21/2015 0:12	5.4	41.7
4/21/2015 0:13	5.2	44.3
4/21/2015 0:19	5.1	44.9
4/21/2015 0:31	5.4	40.8
4/21/2015 0:33	5.0	42.3
4/21/2015 0:34	4.8	39.8
4/21/2015 0:36	4.9	45.3
4/21/2015 0:39	4.9	34.4
4/21/2015 0:40	4.5	35.9
4/21/2015 0:45	4.6	38.8
4/21/2015 0:46	4.6	43.1
4/21/2015 0:47	5.2	42.4
4/21/2015 0:49	5.1	46.1
4/21/2015 1:23	5.3	45.2
4/21/2015 1:35	5.2	41.6
4/21/2015 1:37	5.4	44.2
4/21/2015 1:39	5.3	44.0
4/21/2015 1:41	4.9	42.1
4/21/2015 1:42	5.5	46.7
4/21/2015 1:43	5.5	46.2
4/21/2015 1:44	5.4	45.2
4/21/2015 1:46	5.4	40.9
4/21/2015 1:47	5.1	38.5
4/21/2015 1:48	4.8	37.9
4/21/2015 1:49	4.6	37.7
4/21/2015 1:51	4.6	37.8
4/21/2015 1:52	4.7	30.1
4/21/2015 1:57	4.8	30.1
4/21/2015 2:09	5.1	29.8
4/21/2015 2:12	4.8	34.8
4/21/2015 2:14	4.9	36.8
4/21/2015 2:15	4.7	29.8
4/21/2015 2:26	4.6	35.5
4/21/2015 2:33	5.2	45.5
4/21/2015 2:35	5.4	44.8

Day and Time of Measurement ^[1]	Average Wind Speed	Measured Leq
	(1 Minute Average)	(dBA)
4/21/2015 2:36	5.4	41.3
4/21/2015 2:37	5.2	44.4
4/21/2015 2:38	5.3	44.7
4/21/2015 2:41	5.0	38.2
4/21/2015 2:46	5.0	39.8
4/21/2015 2:49	4.5	32.2
4/21/2015 3:24	4.7	39.1
4/21/2015 3:25	5.1	38.2
4/21/2015 3:26	4.7	40.8
4/21/2015 3:27	5.1	39.5
4/21/2015 3:28	5.0	37.1
4/21/2015 3:29	4.7	38.9
4/21/2015 3:30	4.7	35.6
4/21/2015 3:33	4.6	34.2
4/21/2015 3:38	4.5	46.0
4/21/2015 3:40	5.4	36.8
4/21/2015 3:41	4.8	35.0
4/21/2015 3:42	4.7	40.6
4/21/2015 3:43	4.6	39.8
4/21/2015 3:44	5.2	38.7
4/21/2015 3:45	4.9	33.6
4/21/2015 3:46	4.6	35.4
4/21/2015 3:47	4.6	38.9
4/21/2015 3:48	4.6	39.4
4/21/2015 3:49	5.3	29.8
4/21/2015 3:59	4.8	37.9
4/21/2015 4:00	5.0	39.4
4/21/2015 4:01	4.9	36.0
4/21/2015 4:02	4.9	34.8
4/21/2015 4:05	4.7	38.5
4/21/2015 4:07	4.9	34.1
4/21/2015 4:08	5.0	35.6
4/21/2015 4:15	4.6	41.7
4/21/2015 4:16	5.1	38.7
4/21/2015 4:18	4.7	32.1
4/21/2015 4:22	4.5	41.7
4/21/2015 4:23	5.3	37.8
4/21/2015 4:24	5.4	36.5
4/21/2015 4:26	4.7	36.1
4/21/2015 4:27	4.8	40.7
4/21/2015 4:28	4.5	38.0
4/21/2015 4:30	5.4	44.4
4/21/2015 4:32	5.0	41.7
4/21/2015 4:33	4.9	38.0

Day and Time of Measurement ^[1]	Average Wind Speed	Measured Leq
	(1 Minute Average)	(dBA)
4/21/2015 4:34	4.8	36.5
4/21/2015 4:35	4.8	42.5
4/21/2015 4:36	4.6	40.4
4/21/2015 4:37	5.4	42.9
4/21/2015 4:38	4.7	43.0
4/21/2015 4:44	5.5	45.0
4/21/2015 4:49	5.2	37.5
4/21/2015 4:50	5.1	41.2
4/21/2015 4:51	4.5	40.1
4/21/2015 4:52	5.0	42.5
4/21/2015 4:53	5.3	36.6
4/21/2015 4:54	4.6	39.4
4/21/2015 4:55	4.9	34.3
4/21/2015 4:56	4.6	31.1
4/21/2015 22:03	5.1	45.4
4/21/2015 22:04	5.2	40.2
4/21/2015 22:28	4.8	34.4
4/22/2015 0:12	5.5	42.1
4/22/2015 0:13	5.1	40.0
4/22/2015 0:14	5.1	39.4
4/22/2015 0:15	4.9	38.4
4/22/2015 0:16	4.9	38.9
4/22/2015 0:17	4.9	42.3
4/22/2015 0:18	5.1	42.8
4/22/2015 0:19	5.1	39.0
4/22/2015 0:21	4.8	35.8
4/22/2015 0:22	4.8	42.3
4/22/2015 0:34	4.6	37.0
4/22/2015 0:36	4.7	40.3
4/22/2015 0:37	4.8	34.6
4/22/2015 0:38	4.8	35.8
4/22/2015 0:40	4.8	43.4
4/22/2015 0:54	5.4	43.4
4/22/2015 0:55	5.2	45.4
4/22/2015 1:12	4.9	44.0
4/22/2015 1:13	5.0	41.3
4/22/2015 1:15	5.3	37.7
4/22/2015 1:17	4.6	44.9
4/22/2015 1:57	4.7	46.1
4/22/2015 1:58	5.2	41.4
4/22/2015 2:00	5.1	40.2
4/22/2015 2:01	4.8	40.4
4/22/2015 2:02	4.8	45.4
4/22/2015 2:05	5.0	39.4

Day and Time of Measurement ^[1]	Average Wind Speed	Measured Leq
	(1 Minute Average)	(dBA)
4/22/2015 2:13	5.4	45.2
4/22/2015 2:14	4.9	44.8
4/22/2015 2:19	5.3	40.5
4/22/2015 2:20	5.3	41.2
4/22/2015 2:21	5.4	40.4
4/22/2015 2:22	4.9	40.1
4/22/2015 2:30	5.4	46.6
4/22/2015 2:33	5.5	45.7
4/22/2015 2:36	4.9	36.6
4/22/2015 2:38	4.5	39.8
4/22/2015 2:39	4.6	43.0
4/22/2015 2:41	5.0	44.9
4/22/2015 2:42	5.1	39.4
4/22/2015 2:43	5.2	37.0
4/22/2015 2:44	4.9	30.4
4/22/2015 2:48	4.8	34.7
4/22/2015 2:49	4.7	31.4
4/22/2015 3:17	5.3	41.9
4/22/2015 3:18	5.2	41.0
4/22/2015 3:19	5.2	38.5
4/22/2015 3:20	5.1	35.8
4/22/2015 3:22	4.8	38.3
4/22/2015 3:23	4.8	36.4
4/22/2015 3:24	4.8	34.2
4/22/2015 3:31	4.6	32.7
4/22/2015 3:38	4.9	36.9
4/22/2015 3:43	5.0	33.9
4/22/2015 3:46	4.7	34.9
4/22/2015 3:47	4.5	39.0
4/22/2015 3:49	5.1	38.2
4/22/2015 3:54	4.8	43.7
4/22/2015 3:55	4.9	40.0
4/22/2015 3:57	4.6	37.2
4/22/2015 4:01	5.2	40.5
4/22/2015 4:02	5.1	38.3
4/22/2015 4:03	5.1	35.4
4/22/2015 4:07	4.6	39.2
4/22/2015 4:08	5.3	37.6
4/22/2015 4:10	5.1	39.4
4/22/2015 4:11	4.5	31.5
4/22/2015 4:12	4.5	32.5
4/22/2015 4:32	4.6	35.7
4/22/2015 4:35	4.6	37.4
4/22/2015 4:36	4.6	33.5

Day and Time of Measurement ^[1]	Average Wind Speed	Measured Leq
	(1 Minute Average)	(dBA)
5/12/2015 0:00	4.7	41.4
5/12/2015 0:01	5.0	43.0
5/12/2015 0:02	5.1	44.9
5/12/2015 0:03	5.3	43.3
5/12/2015 0:06	5.4	43.8
5/12/2015 0:07	5.0	42.8
5/12/2015 0:08	5.5	37.3
5/12/2015 0:10	4.9	42.0
5/12/2015 0:13	4.8	39.4
5/12/2015 0:14	4.7	42.6
5/12/2015 0:15	5.1	41.8
5/12/2015 0:16	5.2	40.5
5/12/2015 0:18	4.9	42.3
5/12/2015 0:19	5.3	37.1
5/12/2015 0:21	4.9	36.8
5/12/2015 0:22	5.2	37.8
5/12/2015 0:23	5.0	40.4
5/12/2015 0:24	4.7	41.5
5/12/2015 0:25	5.2	36.9
5/12/2015 0:27	4.8	34.6
5/12/2015 0:28	4.9	39.9
5/12/2015 0:29	4.9	40.0
5/12/2015 0:30	5.1	39.5
5/12/2015 0:31	5.4	38.2
5/12/2015 0:32	5.2	37.4
5/12/2015 0:33	5.2	34.7
5/12/2015 0:34	4.7	36.5
5/12/2015 0:35	4.7	35.7
5/12/2015 0:36	5.1	33.8
5/12/2015 0:37	4.7	34.1
5/12/2015 0:38	4.5	33.5
5/12/2015 0:41	5.0	38.0
5/12/2015 0:42	4.9	36.3
5/12/2015 0:43	5.1	35.9
5/12/2015 0:45	4.9	33.0
5/12/2015 0:46	4.7	33.8
5/12/2015 0:47	4.6	36.0
5/12/2015 0:49	4.8	44.2
5/12/2015 0:50	5.0	40.4
5/12/2015 0:51	5.3	46.8
5/12/2015 0:56	5.1	43.7
5/12/2015 1:02	5.0	43.8
5/12/2015 1:08	5.2	40.0
5/12/2015 1:09	5.5	37.4

Day and Time of Measurement ^[1]	Average Wind Speed	Measured Leq
	(1 Minute Average)	(dBA)
5/12/2015 1:10	5.2	38.6
5/12/2015 1:11	5.2	38.5
5/12/2015 1:12	4.8	46.0
5/12/2015 1:16	5.4	39.7
5/12/2015 1:17	5.3	36.5
5/12/2015 1:18	5.4	36.5
5/12/2015 1:19	5.0	42.0
5/12/2015 1:20	4.6	37.7
5/12/2015 1:21	5.2	38.3
5/12/2015 1:22	5.1	42.4
5/12/2015 1:23	5.0	41.7
5/12/2015 1:25	5.3	38.9
5/12/2015 1:26	5.3	41.7
5/12/2015 1:27	5.0	41.7
5/12/2015 1:28	5.3	43.1
5/12/2015 1:32	5.1	40.6
5/12/2015 1:33	4.8	43.3
5/12/2015 1:34	5.1	45.8
5/12/2015 1:37	5.0	40.4
5/12/2015 1:39	5.3	38.5
5/12/2015 1:40	4.7	38.3
5/12/2015 1:41	4.8	38.5
5/12/2015 1:42	5.0	42.2
5/12/2015 1:43	4.8	43.5
5/12/2015 1:44	5.3	40.0
5/12/2015 1:46	5.2	40.2
5/12/2015 1:47	5.4	37.2
5/12/2015 1:48	5.2	35.2
5/12/2015 1:49	5.0	38.9
5/12/2015 1:50	4.9	40.2
5/12/2015 1:51	5.0	36.9
5/12/2015 1:52	5.2	40.1
5/12/2015 1:53	4.7	39.3
5/12/2015 1:54	5.1	35.1
5/12/2015 1:55	5.0	41.9
5/12/2015 1:56	4.9	42.2
5/12/2015 1:57	5.4	38.6
5/12/2015 1:58	5.4	40.1
5/12/2015 2:04	5.5	45.1
5/12/2015 2:14	5.5	46.6
5/12/2015 2:23	5.4	44.5
5/12/2015 2:26	5.4	43.9
5/12/2015 2:30	5.2	42.1
5/12/2015 2:31	5.1	42.1

Day and Time of Measurement ^[1]	Average Wind Speed	Measured Leq
	(1 Minute Average)	(dBA)
5/12/2015 2:32	5.3	40.4
5/12/2015 2:35	5.4	41.4
5/12/2015 2:36	5.1	39.9
5/12/2015 2:38	5.2	36.6
5/12/2015 2:39	5.1	38.4
5/12/2015 2:40	4.8	39.0
5/12/2015 2:41	4.9	40.6
5/12/2015 2:42	4.6	30.9
5/12/2015 2:43	5.0	32.1
5/12/2015 3:10	4.6	39.2
5/12/2015 3:12	4.9	29.5
5/12/2015 3:13	4.6	27.3
5/12/2015 3:20	4.5	36.3
5/12/2015 3:22	4.7	33.7
5/12/2015 3:23	5.0	31.9
5/12/2015 3:36	4.6	36.6
5/12/2015 3:38	4.5	32.5
5/12/2015 3:41	4.6	33.3
5/12/2015 3:43	4.7	28.0
5/12/2015 4:08	4.8	41.1
5/12/2015 4:09	5.0	41.6
5/12/2015 4:10	4.9	36.1
5/12/2015 4:11	5.0	31.4
5/12/2015 4:12	5.0	30.6
5/12/2015 4:16	5.3	45.1
5/12/2015 4:17	5.1	43.4
5/12/2015 22:53	5.3	39.6
5/12/2015 22:59	5.4	40.8
5/12/2015 23:00	5.2	38.9
5/12/2015 23:01	5.1	37.1
5/12/2015 23:02	4.8	33.8
5/12/2015 23:03	4.9	37.7
5/12/2015 23:12	4.7	36.5
5/12/2015 23:13	4.6	36.9
5/12/2015 23:16	5.0	41.6
5/12/2015 23:17	4.8	38.0
5/12/2015 23:18	5.1	40.0
5/12/2015 23:20	5.0	45.9
5/12/2015 23:23	4.8	37.6
5/12/2015 23:25	4.6	42.7
5/12/2015 23:27	5.5	40.3
5/12/2015 23:28	5.3	39.5
5/12/2015 23:29	5.3	39.3
5/12/2015 23:30	4.5	35.8

Day and Time of Measurement ^[1]	Average Wind Speed	Measured Leq
	(1 Minute Average)	(dBA)
5/12/2015 23:31	4.9	41.8
5/12/2015 23:32	4.9	38.0
5/12/2015 23:33	5.2	35.4
5/12/2015 23:34	4.9	38.3
5/12/2015 23:35	4.6	39.0
5/12/2015 23:37	4.7	41.1
5/12/2015 23:38	5.0	39.2
5/12/2015 23:39	5.2	39.6
5/12/2015 23:40	4.8	40.3
5/12/2015 23:41	5.1	41.5
5/12/2015 23:42	4.7	42.0
5/12/2015 23:43	5.1	36.0
5/12/2015 23:56	5.4	41.2
5/12/2015 23:58	5.5	36.7
5/12/2015 23:59	5.3	39.1
5/13/2015 0:01	4.7	46.6
5/13/2015 0:02	5.1	46.2
5/13/2015 0:04	4.9	41.7
5/13/2015 0:07	4.6	42.6
5/13/2015 0:08	5.4	43.0
5/13/2015 0:09	4.9	43.1
5/13/2015 0:10	5.1	36.5
5/13/2015 0:13	4.5	38.5
5/13/2015 0:14	5.4	41.7
5/13/2015 0:15	5.0	35.8
5/13/2015 0:17	4.7	38.7
5/13/2015 0:18	5.0	38.0
5/13/2015 0:19	5.3	37.5
5/13/2015 0:21	4.7	39.9
5/13/2015 0:22	4.9	38.4
5/13/2015 0:23	4.9	35.6
5/13/2015 0:24	5.0	32.2
5/13/2015 0:44	4.6	33.6
5/13/2015 0:45	5.1	41.3
5/13/2015 0:47	4.8	38.9
5/13/2015 0:48	4.8	38.8
5/13/2015 0:49	5.0	41.0
5/13/2015 0:50	5.1	43.0
5/13/2015 0:51	5.2	43.2
5/13/2015 0:59	5.4	46.2
5/13/2015 1:48	5.2	39.3
5/13/2015 1:51	5.1	44.3
4/7/2015 22:13	5.9	48.7
4/7/2015 22:45	5.8	45.5

Day and Time of Measurement ^[1]	Average Wind Speed	Measured Leq
	(1 Minute Average)	(dBA)
4/7/2015 23:23	6.1	49.3
4/7/2015 23:25	6.2	44.8
4/7/2015 23:28	5.9	46.5
4/7/2015 23:43	6.0	47.4
4/7/2015 23:44	5.8	48.8
4/8/2015 2:30	5.5	48.1
4/8/2015 3:06	5.8	46.2
4/8/2015 4:33	6.0	47.6
4/8/2015 4:35	6.2	48.3
4/9/2015 4:47	5.7	38.5
4/9/2015 4:54	5.8	48.3
4/9/2015 4:55	6.5	40.7
4/19/2015 4:57	5.6	38.7
4/20/2015 22:07	6.1	48.6
4/20/2015 22:08	5.9	47.0
4/20/2015 22:10	6.3	46.5
4/20/2015 22:15	5.6	41.6
4/20/2015 22:17	5.8	40.6
4/20/2015 22:21	5.8	39.9
4/20/2015 22:24	5.7	43.6
4/20/2015 22:26	5.9	41.3
4/20/2015 22:27	5.5	47.1
4/20/2015 22:28	5.7	43.2
4/20/2015 22:29	5.5	45.6
4/20/2015 22:31	6.1	45.8
4/20/2015 22:46	5.8	43.2
4/20/2015 22:47	5.7	44.2
4/20/2015 22:49	6.1	49.3
4/20/2015 22:53	6.3	46.0
4/20/2015 23:00	5.7	46.9
4/20/2015 23:01	6.4	49.2
4/20/2015 23:02	6.4	44.9
4/20/2015 23:03	6.1	44.2
4/20/2015 23:04	5.6	40.6
4/20/2015 23:41	6.0	42.5
4/20/2015 23:49	5.6	46.5
4/20/2015 23:50	5.6	43.7
4/20/2015 23:51	5.8	46.4
4/20/2015 23:53	6.3	48.5
4/21/2015 0:14	5.8	46.5
4/21/2015 0:16	6.3	45.4
4/21/2015 0:17	6.0	47.6
4/21/2015 0:18	6.1	41.5
4/21/2015 0:20	5.7	42.9

Day and Time of Measurement ^[1]	Average Wind Speed	Measured Leq
	(1 Minute Average)	(dBA)
4/21/2015 0:22	6.0	46.4
4/21/2015 0:23	6.3	46.6
4/21/2015 0:24	5.6	47.0
4/21/2015 0:25	5.9	46.4
4/21/2015 0:26	6.0	40.9
4/21/2015 0:27	5.9	43.0
4/21/2015 0:32	5.6	40.2
4/21/2015 0:35	5.5	42.6
4/21/2015 0:38	5.6	37.6
4/21/2015 0:48	5.8	41.8
4/21/2015 0:50	6.0	47.3
4/21/2015 0:52	6.4	49.4
4/21/2015 0:53	6.3	46.8
4/21/2015 0:54	6.4	44.1
4/21/2015 0:55	5.8	43.6
4/21/2015 0:57	5.7	47.0
4/21/2015 0:58	6.2	47.5
4/21/2015 0:59	5.9	43.3
4/21/2015 1:00	5.9	46.1
4/21/2015 1:01	5.6	47.8
4/21/2015 1:17	6.4	44.0
4/21/2015 1:18	6.3	47.6
4/21/2015 1:19	5.6	44.8
4/21/2015 1:21	5.9	46.6
4/21/2015 1:22	6.3	49.3
4/21/2015 1:24	6.2	44.1
4/21/2015 1:25	5.6	49.0
4/21/2015 1:29	6.4	49.4
4/21/2015 1:30	6.0	46.0
4/21/2015 1:31	6.1	48.7
4/21/2015 1:32	5.9	46.8
4/21/2015 1:33	6.3	41.8
4/21/2015 1:34	5.6	46.0
4/21/2015 1:38	5.9	47.7
4/21/2015 1:40	6.0	40.3
4/21/2015 1:45	5.6	41.9
4/21/2015 2:29	6.0	45.8
4/21/2015 2:31	6.2	45.4
4/21/2015 2:32	5.7	45.8
4/21/2015 2:34	6.1	42.8
4/21/2015 2:39	5.8	47.7
4/21/2015 2:44	6.3	43.0
4/21/2015 2:45	5.8	38.8
4/21/2015 3:39	5.6	39.0

Day and Time of Measurement ^[1]	Average Wind Speed	Measured Leq
	(1 Minute Average)	(dBA)
4/21/2015 4:31	6.2	39.3
4/21/2015 4:39	5.5	38.4
4/21/2015 4:42	6.0	43.3
4/21/2015 4:45	6.1	46.8
4/21/2015 4:46	5.9	45.8
4/21/2015 4:47	6.1	42.2
4/21/2015 4:48	5.5	40.2
4/22/2015 0:11	6.5	42.9
4/22/2015 0:20	5.5	38.7
4/22/2015 0:24	5.7	43.5
4/22/2015 0:25	5.6	34.7
4/22/2015 0:42	5.6	37.0
4/22/2015 0:46	6.4	49.3
4/22/2015 0:50	5.7	46.3
4/22/2015 0:51	6.0	46.3
4/22/2015 0:53	5.6	45.9
4/22/2015 0:56	5.7	45.8
4/22/2015 1:06	5.9	48.7
4/22/2015 1:09	6.2	48.7
4/22/2015 1:11	6.2	39.8
4/22/2015 1:14	5.5	44.0
4/22/2015 1:18	6.0	42.3
4/22/2015 1:24	5.9	47.7
4/22/2015 1:25	6.2	44.4
4/22/2015 1:26	6.3	44.2
4/22/2015 1:35	6.2	45.1
4/22/2015 1:36	5.9	48.7
4/22/2015 1:37	6.1	45.5
4/22/2015 1:38	6.2	45.2
4/22/2015 1:39	5.8	49.2
4/22/2015 1:40	6.4	47.3
4/22/2015 1:41	6.3	44.2
4/22/2015 1:46	6.3	45.3
4/22/2015 1:47	5.6	48.0
4/22/2015 1:53	5.6	47.4
4/22/2015 1:54	6.1	45.0
4/22/2015 1:55	5.7	46.1
4/22/2015 1:56	6.0	41.5
4/22/2015 1:59	5.8	40.8
4/22/2015 2:03	5.6	43.4
4/22/2015 2:04	6.1	37.8
4/22/2015 2:08	6.3	48.7
4/22/2015 2:09	6.1	48.7
4/22/2015 2:11	6.4	43.1

Day and Time of Measurement ^[1]	Average Wind Speed	Measured Leq
	(1 Minute Average)	(dBA)
4/22/2015 2:12	5.9	44.8
4/22/2015 2:15	5.8	49.0
4/22/2015 2:16	5.6	49.3
4/22/2015 2:18	5.7	41.9
4/22/2015 2:26	5.8	47.7
4/22/2015 2:29	6.3	43.7
4/22/2015 2:31	6.2	43.3
4/22/2015 2:34	5.9	41.9
4/22/2015 2:35	5.6	41.3
4/22/2015 3:56	5.6	37.1
5/12/2015 0:04	6.0	42.8
5/12/2015 0:05	5.7	40.0
5/12/2015 0:09	6.0	40.7
5/12/2015 0:12	5.8	36.4
5/12/2015 0:17	5.5	41.7
5/12/2015 0:26	5.6	38.3
5/12/2015 0:52	5.6	42.6
5/12/2015 0:53	6.1	41.3
5/12/2015 0:54	5.9	38.8
5/12/2015 0:57	5.7	43.3
5/12/2015 0:58	5.8	46.1
5/12/2015 0:59	5.5	46.2
5/12/2015 1:00	6.0	40.7
5/12/2015 1:01	6.2	48.4
5/12/2015 1:04	5.9	45.4
5/12/2015 1:06	6.0	42.4
5/12/2015 1:07	5.8	40.3
5/12/2015 1:14	5.7	41.5
5/12/2015 1:15	5.6	41.8
5/12/2015 1:24	5.6	39.3
5/12/2015 1:29	5.6	42.4
5/12/2015 1:30	5.5	41.7
5/12/2015 1:31	5.6	36.2
5/12/2015 1:35	5.7	43.6
5/12/2015 1:36	6.1	42.5
5/12/2015 1:38	5.6	36.6
5/12/2015 1:45	5.8	44.1
5/12/2015 2:01	6.4	42.4
5/12/2015 2:03	5.6	43.5
5/12/2015 2:05	5.6	45.4
5/12/2015 2:11	6.1	42.7
5/12/2015 2:12	5.5	43.5
5/12/2015 2:22	6.2	45.9
5/12/2015 2:24	5.7	40.5

Day and Time of Measurement ^[1]	Average Wind Speed	Measured Leq
	(1 Minute Average)	(dBA)
5/12/2015 2:25	5.9	46.9
5/12/2015 2:27	5.8	43.2
5/12/2015 2:28	6.2	39.3
5/12/2015 2:29	5.9	38.9
5/12/2015 2:33	5.9	39.1
5/12/2015 2:37	5.6	39.8
5/12/2015 3:37	5.5	34.1
5/12/2015 4:18	5.8	44.7
5/12/2015 22:51	5.8	46.9
5/12/2015 23:22	5.7	36.1
5/12/2015 23:44	5.5	34.5
5/12/2015 23:48	5.7	46.0
5/12/2015 23:49	5.6	46.1
5/12/2015 23:51	6.3	45.2
5/12/2015 23:52	5.9	45.5
5/12/2015 23:53	5.8	46.9
5/12/2015 23:55	5.7	48.8
5/13/2015 0:06	5.8	39.7
5/13/2015 0:16	5.6	43.9
5/13/2015 1:00	5.7	47.9
5/13/2015 1:01	6.0	48.8
5/13/2015 1:05	6.3	45.6
5/13/2015 1:07	5.5	48.1
5/13/2015 1:08	5.7	48.3
5/13/2015 1:09	5.8	43.0
5/13/2015 1:23	6.4	48.8
5/13/2015 1:25	6.2	47.1
5/13/2015 1:32	6.2	46.6
5/13/2015 1:33	5.9	45.9
5/13/2015 1:42	6.0	47.7
5/13/2015 1:43	5.6	46.9
5/13/2015 1:46	6.4	42.9
5/13/2015 1:49	5.7	46.9
5/13/2015 1:52	5.8	46.8
5/13/2015 1:54	5.5	47.5
5/13/2015 2:00	6.4	44.9
3/30/2015 2:17	7.4	51.0
3/30/2015 2:24	7.2	51.2
3/30/2015 2:29	6.7	49.2
3/30/2015 2:30	6.9	51.8
3/30/2015 2:34	7.1	50.9
3/30/2015 2:50	7.1	48.6
3/30/2015 2:51	6.6	50.1
3/30/2015 2:52	6.9	49.4

Day and Time of Measurement ^[1]	Average Wind Speed	Measured Leq
	(1 Minute Average)	(dBA)
3/30/2015 2:57	6.6	47.3
3/30/2015 4:46	7.4	51.4
4/7/2015 22:03	6.5	46.9
4/7/2015 22:07	7.5	50.1
4/7/2015 22:08	7.2	48.7
4/7/2015 22:17	7.2	50.3
4/7/2015 23:17	6.9	51.4
4/7/2015 23:19	7.4	47.8
4/7/2015 23:36	6.7	51.0
4/7/2015 23:52	6.9	51.6
4/8/2015 4:31	6.8	50.3
4/8/2015 4:39	6.6	49.4
4/8/2015 4:48	7.5	51.0
4/20/2015 22:04	6.7	47.2
4/20/2015 22:43	7.5	49.1
4/20/2015 22:45	6.7	45.0
4/20/2015 22:50	6.6	49.2
4/20/2015 22:56	7.0	47.6
4/20/2015 22:57	6.7	47.4
4/21/2015 0:00	7.5	49.6
4/21/2015 0:01	7.4	50.7
4/21/2015 0:06	7.0	51.7
4/21/2015 0:08	7.1	51.5
4/21/2015 0:09	7.5	48.6
4/21/2015 0:10	6.9	40.9
4/21/2015 0:30	6.5	46.8
4/21/2015 1:06	7.2	49.8
4/21/2015 1:07	6.8	50.7
4/21/2015 1:15	7.1	48.7
4/21/2015 1:16	7.5	49.8
4/21/2015 1:27	7.0	47.1
4/21/2015 1:28	6.7	48.2
4/21/2015 22:01	6.8	44.0
4/21/2015 22:02	6.8	39.6
4/22/2015 0:10	6.8	47.0
4/22/2015 0:47	6.6	51.4
4/22/2015 0:48	6.8	47.2
4/22/2015 0:49	6.8	45.0
4/22/2015 1:05	6.7	49.6
4/22/2015 1:07	7.2	50.1
4/22/2015 1:21	6.9	51.6
4/22/2015 1:22	7.1	48.7
4/22/2015 1:23	6.6	47.5
4/22/2015 1:30	6.7	50.3

Day and Time of Measurement ^[1]	Average Wind Speed	Measured Leq
	(1 Minute Average)	(dBA)
4/22/2015 1:34	7.1	49.8
4/22/2015 1:44	7.2	49.4
4/22/2015 1:45	6.8	44.9
4/22/2015 1:52	7.5	47.0
4/22/2015 2:25	6.8	42.1
4/22/2015 2:28	6.5	45.2
5/12/2015 1:05	7.2	42.5
5/12/2015 2:02	6.6	42.4
5/12/2015 2:09	7.2	46.0
5/12/2015 2:10	6.9	42.0
5/12/2015 2:15	6.6	48.6
5/12/2015 2:16	6.5	51.5
5/12/2015 2:18	6.9	50.3
5/12/2015 2:19	6.6	49.8
5/12/2015 2:20	7.0	45.4
5/12/2015 2:21	6.9	43.2
5/12/2015 4:21	6.6	47.3
5/12/2015 4:54	7.2	52.1
5/12/2015 22:47	7.2	50.5
5/12/2015 22:49	7.0	45.6
5/12/2015 22:54	6.6	44.1
5/12/2015 23:57	7.0	39.0
5/13/2015 0:05	7.2	41.7
5/13/2015 0:55	7.1	48.4
5/13/2015 0:56	7.1	47.6
5/13/2015 0:58	6.5	48.1
5/13/2015 1:03	6.7	48.9
5/13/2015 1:04	6.9	46.8
5/13/2015 1:06	6.9	47.0
5/13/2015 1:10	6.5	44.7
5/13/2015 1:13	6.7	47.7
5/13/2015 1:24	7.1	50.1
5/13/2015 1:30	6.9	47.4
5/13/2015 1:37	7.3	50.0
5/13/2015 1:39	7.0	50.5
5/13/2015 1:40	6.6	45.0
5/13/2015 1:41	6.7	46.8
5/13/2015 1:45	6.9	48.0
5/13/2015 1:47	6.8	43.9
5/13/2015 1:55	6.6	51.4
5/13/2015 1:59	7.2	45.7

[1] The monitoring station was not adjusted for daylight saving time, therefore the evaluation period time period was adjusted

Table 5 - Valid Ambient 1-minute Sound Data - Monitor B

Bornish Wind Farm, 1500127

Day and Time of Measurement ^[1]	Average Wind Speed	Measured Leq
	(1 Minute Average)	(dBA)
4/4/2015 23:43	3.6	33.6
4/4/2015 23:47	3.5	33.6
4/4/2015 23:48	3.7	36.0
4/4/2015 23:49	3.5	34.3
4/4/2015 23:50	3.8	31.8
4/4/2015 23:54	3.5	35.3
4/4/2015 23:55	3.7	36.9
4/4/2015 23:57	3.6	36.6
4/4/2015 23:58	3.8	36.2
4/4/2015 23:59	3.9	38.3
4/5/2015 0:00	3.7	38.1
4/5/2015 0:01	3.5	33.6
4/5/2015 0:19	3.6	37.6
4/6/2015 22:00	4.3	36.4
4/6/2015 22:01	4.2	39.8
4/6/2015 22:02	3.9	40.9
4/6/2015 22:05	4.0	37.0
4/6/2015 22:06	3.6	35.2
4/6/2015 22:07	3.8	37.3
4/6/2015 22:08	3.8	40.5
4/6/2015 22:09	4.3	34.7
4/6/2015 22:10	4.1	38.8
4/6/2015 22:11	3.9	39.3
4/6/2015 22:12	4.3	37.2
4/6/2015 22:13	4.4	37.5
4/6/2015 22:14	3.9	38.2
4/6/2015 22:15	3.8	37.5
4/6/2015 22:17	4.0	42.6
4/6/2015 22:18	4.2	38.8
4/6/2015 22:20	3.9	40.7
4/6/2015 22:21	4.4	40.3
4/6/2015 22:24	4.1	43.7
4/6/2015 22:29	4.0	37.1
4/6/2015 22:30	4.0	37.8
4/6/2015 22:31	4.0	40.6
4/6/2015 22:32	3.8	39.3
4/6/2015 22:33	4.4	40.9
4/6/2015 22:34	4.3	36.9
4/6/2015 22:35	4.3	41.2

Day and Time of Measurement ^[1]	Average Wind Speed	Measured Leq
	(1 Minute Average)	(dBA)
4/6/2015 22:36	4.2	39.3
4/6/2015 22:37	4.4	37.7
4/6/2015 22:38	3.9	37.1
4/6/2015 22:39	4.1	38.1
4/6/2015 22:40	4.0	39.2
4/6/2015 22:41	4.3	37.7
4/6/2015 22:42	4.2	37.7
4/6/2015 22:43	4.1	37.8
4/6/2015 22:44	4.1	37.4
4/6/2015 22:45	3.7	40.5
4/6/2015 22:46	4.3	38.5
4/6/2015 22:47	4.3	38.4
4/6/2015 22:48	4.3	38.4
4/6/2015 22:49	4.0	36.6
4/6/2015 22:50	4.2	35.8
4/6/2015 22:51	3.6	36.8
4/6/2015 22:52	3.8	37.3
4/6/2015 22:53	4.0	35.3
4/6/2015 22:54	4.0	33.7
4/6/2015 23:12	4.2	42.8
4/6/2015 23:14	4.1	39.4
4/6/2015 23:15	4.4	41.3
4/6/2015 23:16	4.3	41.2
4/6/2015 23:18	4.4	39.4
4/6/2015 23:19	3.9	41.2
4/6/2015 23:20	4.4	40.0
4/6/2015 23:21	4.1	42.3
4/6/2015 23:22	4.1	40.3
4/6/2015 23:25	4.4	42.1
4/6/2015 23:26	4.1	43.0
4/6/2015 23:36	4.5	40.2
4/6/2015 23:37	3.7	39.6
4/6/2015 23:38	4.3	42.8
4/6/2015 23:40	4.5	43.2
4/6/2015 23:44	4.0	41.6
4/6/2015 23:45	4.1	39.8
4/6/2015 23:47	3.8	32.5
4/6/2015 23:50	3.5	37.4
4/6/2015 23:51	3.5	40.6
4/6/2015 23:52	4.0	40.3
4/6/2015 23:58	4.5	33.6
4/6/2015 23:59	3.8	43.0
4/7/2015 0:02	4.4	40.4

Day and Time of Measurement ^[1]	Average Wind Speed	Measured Leq
	(1 Minute Average)	(dBA)
4/7/2015 0:03	4.5	36.6
4/7/2015 0:04	4.2	37.2
4/7/2015 0:05	3.9	36.3
4/7/2015 0:06	3.8	38.5
4/7/2015 0:07	3.8	40.6
4/7/2015 0:08	4.4	35.4
4/7/2015 0:09	4.0	34.8
4/7/2015 0:10	3.5	40.8
4/7/2015 0:11	3.7	40.9
4/7/2015 0:13	4.2	38.6
4/7/2015 0:14	4.2	41.3
4/7/2015 0:15	4.3	41.9
4/7/2015 0:17	4.3	45.1
4/7/2015 0:20	4.3	40.5
4/7/2015 0:21	4.1	41.5
4/7/2015 0:22	4.3	43.7
4/7/2015 0:25	4.4	44.9
4/7/2015 0:28	4.4	43.0
4/7/2015 0:31	4.4	39.6
4/7/2015 0:32	4.2	39.2
4/7/2015 0:33	4.3	41.3
4/7/2015 0:34	4.4	42.6
4/7/2015 0:36	4.3	35.1
4/7/2015 0:37	3.9	37.9
4/7/2015 0:39	4.1	38.5
4/7/2015 0:40	4.4	37.6
4/7/2015 0:41	4.1	35.3
4/7/2015 0:42	4.1	37.1
4/7/2015 0:44	4.1	32.0
4/7/2015 0:45	3.7	38.5
4/7/2015 0:47	4.4	34.9
4/7/2015 0:48	3.8	34.4
4/7/2015 0:50	3.5	37.7
4/7/2015 0:51	3.6	38.5
4/7/2015 0:52	4.0	35.6
4/7/2015 0:53	3.9	34.4
4/7/2015 0:54	3.9	32.7
4/7/2015 1:06	3.8	37.8
4/7/2015 1:07	3.8	35.9
4/7/2015 1:08	4.0	35.3
4/7/2015 1:09	3.8	32.6
4/7/2015 1:49	3.9	35.4
4/7/2015 1:50	3.7	39.8

Day and Time of Measurement ^[1]	Average Wind Speed	Measured Leq
	(1 Minute Average)	(dBA)
4/7/2015 1:51	3.8	42.5
4/7/2015 1:53	4.5	40.5
4/7/2015 1:54	4.3	36.3
4/7/2015 1:56	3.6	39.9
4/7/2015 1:58	4.1	43.2
4/7/2015 2:02	4.3	38.1
4/7/2015 2:04	4.1	37.1
4/7/2015 2:05	4.3	38.2
4/7/2015 2:06	3.9	39.5
4/7/2015 2:07	4.1	40.2
4/7/2015 2:08	4.2	38.2
4/7/2015 2:10	4.1	38.1
4/7/2015 2:11	4.0	38.8
4/7/2015 2:12	3.8	38.9
4/7/2015 2:13	4.5	40.1
4/7/2015 2:14	4.3	36.5
4/7/2015 2:15	4.4	37.3
4/7/2015 2:16	3.8	35.5
4/7/2015 2:17	3.5	38.9
4/7/2015 2:18	3.6	35.5
4/7/2015 2:19	4.2	36.2
4/7/2015 2:20	3.6	34.1
4/7/2015 2:21	3.6	34.0
4/7/2015 2:24	3.6	34.6
4/7/2015 2:26	3.7	34.6
4/7/2015 2:27	3.7	33.6
4/7/2015 2:30	3.7	33.7
4/7/2015 2:31	4.0	31.5
4/7/2015 2:51	3.7	32.5
4/7/2015 2:55	3.7	33.7
4/7/2015 2:57	3.6	36.0
4/7/2015 2:58	3.7	39.1
4/7/2015 2:59	3.7	38.2
4/7/2015 3:00	4.3	34.1
4/7/2015 3:01	3.8	36.0
4/7/2015 3:03	3.6	34.5
4/7/2015 3:04	3.6	37.1
4/7/2015 3:05	3.6	39.8
4/7/2015 3:06	3.8	37.1
4/7/2015 3:07	4.3	33.7
4/7/2015 3:08	3.8	28.8
4/7/2015 3:14	3.5	33.8
4/7/2015 3:18	3.6	31.7

Day and Time of Measurement ^[1]	Average Wind Speed	Measured Leq
	(1 Minute Average)	(dBA)
4/7/2015 3:21	3.5	34.7
4/7/2015 3:22	3.5	34.3
4/7/2015 3:23	3.6	35.1
4/7/2015 3:33	3.9	36.1
4/7/2015 3:34	3.5	35.7
4/7/2015 3:35	3.7	33.2
4/7/2015 3:38	3.9	37.9
4/7/2015 3:39	3.6	39.7
4/7/2015 3:40	4.4	34.2
4/7/2015 3:41	4.0	39.0
4/7/2015 3:42	3.6	37.1
4/7/2015 3:43	4.2	38.6
4/7/2015 3:44	4.0	36.9
4/7/2015 3:45	4.2	35.6
4/7/2015 3:46	3.5	38.4
4/7/2015 3:47	3.7	37.7
4/7/2015 3:48	4.0	38.1
4/7/2015 3:49	4.1	37.3
4/7/2015 3:50	4.0	38.1
4/7/2015 3:51	4.0	41.2
4/7/2015 3:52	4.3	38.6
4/7/2015 3:54	4.1	39.3
4/7/2015 3:55	4.5	37.3
4/7/2015 3:56	3.7	36.6
4/7/2015 3:57	4.0	34.8
4/7/2015 3:58	3.6	34.3
4/7/2015 4:03	4.0	37.4
4/7/2015 4:04	4.4	38.5
4/7/2015 4:05	3.9	40.4
4/7/2015 4:06	4.1	39.0
4/7/2015 4:08	4.1	39.8
4/7/2015 4:09	3.9	35.9
4/7/2015 4:10	4.4	37.1
4/7/2015 4:12	4.1	39.5
4/7/2015 4:16	3.8	35.3
4/7/2015 4:17	4.0	32.9
4/7/2015 4:25	3.6	30.6
4/7/2015 4:34	3.9	38.1
4/7/2015 4:35	4.2	33.6
4/7/2015 4:36	3.9	37.4
4/7/2015 4:38	3.8	38.8
4/7/2015 4:39	3.7	39.2
4/7/2015 4:40	4.2	37.0

Day and Time of Measurement ^[1]	Average Wind Speed	Measured Leq
	(1 Minute Average)	(dBA)
4/7/2015 4:41	3.8	38.5
4/7/2015 4:42	4.0	38.9
4/7/2015 4:43	4.0	35.9
4/7/2015 4:44	4.2	36.1
4/7/2015 4:45	3.6	36.6
4/7/2015 4:46	3.7	35.7
4/7/2015 4:47	3.8	38.0
4/7/2015 4:48	3.7	39.5
4/7/2015 4:49	3.7	41.0
4/7/2015 4:50	4.4	40.4
4/7/2015 4:52	4.0	36.6
4/7/2015 4:53	4.2	36.5
4/7/2015 4:54	3.7	37.6
4/7/2015 4:55	3.7	38.2
4/7/2015 4:56	4.1	35.7
4/7/2015 4:57	3.9	35.9
4/7/2015 4:59	3.8	34.8
4/3/2015 22:03	5.5	45.6
4/4/2015 3:46	4.9	49.4
4/4/2015 4:16	5.4	47.3
4/4/2015 4:18	5.4	48.7
4/4/2015 4:22	5.1	45.3
4/4/2015 4:46	5.0	46.8
4/4/2015 4:47	4.9	47.1
4/6/2015 22:03	4.7	38.8
4/6/2015 22:04	4.6	35.6
4/6/2015 22:19	5.1	40.4
4/6/2015 22:22	4.6	41.0
4/6/2015 22:23	4.6	41.2
4/6/2015 22:25	5.0	43.7
4/6/2015 22:26	5.1	44.4
4/6/2015 22:27	4.8	38.6
4/6/2015 22:28	4.9	40.1
4/6/2015 23:13	4.6	40.5
4/6/2015 23:17	4.7	38.5
4/6/2015 23:23	4.9	43.2
4/6/2015 23:24	4.6	39.1
4/6/2015 23:27	4.9	47.2
4/6/2015 23:28	5.4	44.9
4/6/2015 23:29	5.4	46.8
4/6/2015 23:30	5.3	42.9
4/6/2015 23:31	5.4	47.2
4/6/2015 23:32	4.9	50.1

Day and Time of Measurement ^[1]	Average Wind Speed	Measured Leq
	(1 Minute Average)	(dBA)
4/6/2015 23:39	4.6	41.8
4/6/2015 23:41	4.7	50.4
4/6/2015 23:42	5.1	41.5
4/6/2015 23:46	4.5	35.4
4/6/2015 23:53	4.8	42.4
4/6/2015 23:55	5.0	47.1
4/6/2015 23:57	5.1	39.6
4/7/2015 0:01	4.9	40.3
4/7/2015 0:12	5.0	39.8
4/7/2015 0:16	4.6	41.6
4/7/2015 0:18	4.8	40.1
4/7/2015 0:19	4.9	39.3
4/7/2015 0:23	4.6	40.5
4/7/2015 0:24	5.2	42.5
4/7/2015 0:26	5.1	40.1
4/7/2015 0:27	4.9	41.9
4/7/2015 0:29	4.8	41.0
4/7/2015 0:30	5.0	39.6
4/7/2015 0:35	5.0	36.9
4/7/2015 1:52	4.6	41.2
4/7/2015 1:55	4.5	39.8
4/7/2015 1:57	4.7	39.4
4/7/2015 1:59	4.6	43.4
4/7/2015 2:00	5.3	38.1
4/7/2015 2:01	4.8	42.9
4/7/2015 2:03	4.8	40.9
4/7/2015 2:09	4.6	39.6
4/7/2015 3:53	4.5	40.0
4/7/2015 4:02	4.6	39.4
4/7/2015 4:07	4.5	38.1
4/7/2015 4:13	4.8	42.6
4/7/2015 4:14	4.5	39.4
4/7/2015 4:15	4.9	38.3
4/7/2015 4:51	4.8	39.2
3/30/2015 2:27	6.4	50.0
3/30/2015 2:28	6.2	51.4
3/30/2015 2:29	6.1	48.4
3/30/2015 2:30	5.9	49.4
3/30/2015 2:35	6.0	50.1
3/30/2015 2:39	5.8	48.7
3/30/2015 2:40	5.9	51.7
3/30/2015 2:51	6.3	52.6
3/30/2015 2:55	5.8	51.4

Day and Time of Measurement ^[1]	Average Wind Speed	Measured Leq
	(1 Minute Average)	(dBA)
4/3/2015 22:02	6.1	48.3
4/3/2015 22:04	5.6	43.7
4/3/2015 22:11	6.2	47.8
4/3/2015 22:12	6.3	48.6
4/3/2015 22:13	5.5	49.7
4/3/2015 22:14	6.1	51.6
4/3/2015 22:15	6.0	50.2
4/3/2015 22:17	6.0	51.5
4/3/2015 22:18	6.3	52.5
4/3/2015 22:25	6.4	47.9
4/3/2015 22:34	6.0	47.1
4/3/2015 22:35	6.2	51.6
4/3/2015 22:36	5.8	50.6
4/3/2015 22:38	6.1	51.4
4/3/2015 22:40	6.4	50.6
4/3/2015 22:41	6.3	48.5
4/3/2015 22:42	6.4	51.5
4/3/2015 22:53	5.8	46.6
4/3/2015 22:54	5.7	52.0
4/3/2015 22:59	5.8	48.9
4/3/2015 23:00	5.8	51.3
4/3/2015 23:01	6.1	52.7
4/3/2015 23:04	5.9	48.7
4/3/2015 23:32	6.4	50.7
4/3/2015 23:54	6.2	52.3
4/4/2015 0:17	6.3	50.1
4/4/2015 0:18	6.3	50.4
4/4/2015 1:00	6.0	50.0
4/4/2015 1:01	5.9	50.6
4/4/2015 1:08	6.3	52.3
4/4/2015 1:09	6.3	49.8
4/4/2015 1:10	6.2	49.9
4/4/2015 1:19	6.1	50.5
4/4/2015 1:20	6.1	48.0
4/4/2015 1:31	5.7	50.8
4/4/2015 1:32	6.3	51.0
4/4/2015 1:33	6.5	51.5
4/4/2015 2:47	5.8	52.2
4/4/2015 2:56	6.4	51.7
4/4/2015 3:30	5.9	49.5
4/4/2015 3:31	6.1	50.0
4/4/2015 3:44	6.4	49.9
4/4/2015 3:57	5.8	52.3

Day and Time of Measurement ^[1]	Average Wind Speed	Measured Leq
	(1 Minute Average)	(dBA)
4/4/2015 3:59	6.4	51.4
4/4/2015 4:00	6.2	51.7
4/4/2015 4:07	6.2	50.3
4/4/2015 4:14	5.8	49.3
4/4/2015 4:19	6.4	48.8
4/4/2015 4:20	5.8	48.6
4/4/2015 4:21	6.1	44.1
4/4/2015 4:27	5.7	51.6
4/4/2015 4:35	6.1	49.2
4/4/2015 4:37	6.0	50.8
4/4/2015 4:41	6.5	51.8
4/4/2015 4:43	6.0	47.1
4/4/2015 4:45	6.0	42.2
4/4/2015 4:49	6.1	44.3
4/4/2015 4:50	5.8	46.9
4/4/2015 4:52	5.7	48.6
4/4/2015 4:53	6.5	50.1
4/6/2015 23:33	5.7	50.0
4/6/2015 23:34	6.4	43.7
4/6/2015 23:35	6.1	37.5
4/6/2015 23:43	5.9	40.2
4/6/2015 23:56	6.3	42.2
3/30/2015 2:25	7.3	53.1
3/30/2015 2:26	7.1	47.9
3/30/2015 2:33	7.5	49.7
3/30/2015 2:34	6.8	47.3
3/30/2015 2:37	6.6	50.2
3/30/2015 2:38	6.7	48.9
3/30/2015 2:46	7.5	52.6
3/30/2015 2:50	6.7	53.1
3/30/2015 2:56	6.7	46.5
3/30/2015 3:02	7.3	50.7
3/30/2015 3:22	6.8	51.5
3/30/2015 3:31	7.5	53.8
3/30/2015 4:02	7.3	52.7
3/30/2015 4:12	6.5	53.6
3/30/2015 4:22	6.6	54.0
3/30/2015 4:55	7.2	50.5
3/30/2015 4:59	7.4	52.6
4/3/2015 22:01	7.3	44.6
4/3/2015 22:07	6.7	53.9
4/3/2015 22:10	6.9	53.3
4/3/2015 22:16	7.0	48.8

Day and Time of Measurement ^[1]	Average Wind Speed	Measured Leq
	(1 Minute Average)	(dBA)
4/3/2015 22:19	7.1	52.8
4/3/2015 22:23	7.5	53.2
4/3/2015 22:27	6.6	52.4
4/3/2015 22:28	7.0	53.5
4/3/2015 22:29	6.5	53.4
4/3/2015 22:30	7.3	51.7
4/3/2015 22:31	6.5	52.8
4/3/2015 22:32	6.7	51.9
4/3/2015 22:33	7.2	50.9
4/3/2015 22:39	6.7	49.8
4/3/2015 22:44	7.5	52.9
4/3/2015 22:47	7.3	51.8
4/3/2015 22:51	6.8	47.2
4/3/2015 22:52	7.0	47.1
4/3/2015 22:57	7.2	52.6
4/3/2015 23:02	7.1	50.2
4/3/2015 23:09	7.2	53.3
4/3/2015 23:10	6.6	52.3
4/3/2015 23:11	7.2	52.1
4/3/2015 23:12	7.0	53.2
4/3/2015 23:13	7.0	53.6
4/3/2015 23:14	7.2	53.5
4/3/2015 23:15	7.2	54.3
4/3/2015 23:17	7.5	53.3
4/3/2015 23:18	7.3	54.0
4/3/2015 23:25	7.3	53.9
4/3/2015 23:30	6.7	53.3
4/3/2015 23:37	7.0	54.1
4/3/2015 23:38	7.0	53.1
4/3/2015 23:42	7.5	54.2
4/3/2015 23:50	7.1	53.6
4/3/2015 23:56	6.9	53.2
4/4/2015 0:01	7.0	54.1
4/4/2015 0:05	7.1	53.2
4/4/2015 0:14	7.3	54.2
4/4/2015 0:16	6.7	51.1
4/4/2015 0:19	6.6	51.0
4/4/2015 0:20	6.6	50.1
4/4/2015 0:22	6.7	51.1
4/4/2015 0:23	6.8	53.2
4/4/2015 0:24	7.0	52.0
4/4/2015 0:25	7.2	52.5
4/4/2015 0:31	7.5	52.2

Day and Time of Measurement ^[1]	Average Wind Speed	Measured Leq
	(1 Minute Average)	(dBA)
4/4/2015 0:32	7.2	53.4
4/4/2015 0:59	6.9	46.1
4/4/2015 1:02	6.7	50.1
4/4/2015 1:06	7.4	52.5
4/4/2015 1:11	6.7	51.0
4/4/2015 1:21	6.7	51.7
4/4/2015 1:28	7.0	53.0
4/4/2015 1:30	6.8	49.5
4/4/2015 1:36	7.4	50.8
4/4/2015 1:40	6.8	52.7
4/4/2015 1:42	6.6	53.3
4/4/2015 1:43	7.2	52.8
4/4/2015 1:49	7.3	52.8
4/4/2015 2:49	6.6	49.9
4/4/2015 2:54	6.8	54.0
4/4/2015 2:55	6.5	49.0
4/4/2015 3:01	6.7	53.6
4/4/2015 3:02	6.9	53.3
4/4/2015 3:05	6.8	48.9
4/4/2015 3:29	6.5	48.4
4/4/2015 3:42	7.2	51.3
4/4/2015 3:43	6.9	52.1
4/4/2015 3:45	6.7	49.0
4/4/2015 3:49	6.9	50.9
4/4/2015 3:50	6.5	51.5
4/4/2015 3:51	6.5	53.1
4/4/2015 3:55	7.5	50.9
4/4/2015 3:56	6.9	54.3
4/4/2015 4:02	6.7	53.8
4/4/2015 4:12	6.8	50.5
4/4/2015 4:13	6.6	51.3
4/4/2015 4:15	6.7	54.3
4/4/2015 4:17	7.0	52.2
4/4/2015 4:25	7.2	46.4
4/4/2015 4:26	6.7	51.2
4/4/2015 4:40	6.8	46.6
4/4/2015 4:56	6.6	52.0

[1] The monitoring station was not adjusted for daylight saving time, therefore the evaluation period time period was adjusted

Table 6 - Valid Ambient 1-minute Sound Data - Monitor C

Bornish Wind Farm, 1500127

Day and Time of Measurement ^[1]	Average Wind Speed	Measured Leq
	(1 Minute Average)	(dBA)
4/4/2015 23:53	3.6	33.9
4/4/2015 23:54	3.5	33.4
4/6/2015 22:13	4.0	37.0
4/6/2015 22:14	4.3	37.6
4/6/2015 22:15	4.3	36.7
4/6/2015 22:16	4.2	32.3
4/6/2015 22:17	3.8	31.3
4/6/2015 22:18	3.6	39.3
4/6/2015 22:32	4.4	43.1
4/6/2015 22:34	4.4	37.6
4/6/2015 22:35	4.3	36.5
4/6/2015 22:36	4.3	40.1
4/6/2015 22:38	4.1	34.0
4/6/2015 22:39	3.9	35.5
4/6/2015 22:40	4.1	30.5
4/6/2015 22:42	3.6	33.4
4/6/2015 22:43	3.8	33.0
4/6/2015 22:44	3.9	32.1
4/6/2015 22:45	3.8	30.9
4/6/2015 22:46	3.7	29.8
4/6/2015 22:47	3.6	30.0
4/6/2015 22:48	3.6	29.1
4/6/2015 22:55	3.9	34.2
4/6/2015 22:56	4.1	35.5
4/6/2015 22:57	4.0	35.6
4/6/2015 22:58	4.0	37.2
4/6/2015 22:59	4.2	34.0
4/6/2015 23:00	4.1	32.9
4/6/2015 23:01	4.0	32.2
4/6/2015 23:02	3.6	33.0
4/6/2015 23:03	3.8	33.7
4/6/2015 23:04	4.0	36.7
4/6/2015 23:05	4.2	44.6
4/6/2015 23:08	4.3	37.9
4/6/2015 23:09	4.3	44.8
4/6/2015 23:16	3.8	40.1
4/6/2015 23:20	4.3	36.0
4/6/2015 23:39	4.1	34.8
4/6/2015 23:40	3.9	35.7
4/6/2015 23:41	4.3	35.9

Day and Time of Measurement ^[1]	Average Wind Speed	Measured Leq
	(1 Minute Average)	(dBA)
4/6/2015 23:42	4.1	39.7
4/6/2015 23:48	4.3	40.7
4/6/2015 23:51	4.3	45.0
4/6/2015 23:59	4.0	42.3
4/7/2015 0:01	4.1	39.6
4/7/2015 0:03	3.8	30.5
4/7/2015 0:04	3.6	30.4
4/7/2015 0:06	3.8	28.4
4/7/2015 0:09	3.7	30.3
4/7/2015 0:12	3.9	34.7
4/7/2015 0:14	3.9	31.8
4/7/2015 0:15	3.8	42.0
4/7/2015 0:18	4.5	43.7
4/7/2015 0:24	4.4	33.0
4/7/2015 0:25	4.1	31.2
4/7/2015 0:26	3.6	29.9
4/7/2015 1:04	3.8	29.7
4/7/2015 1:05	3.6	28.5
4/7/2015 1:47	4.2	32.8
4/7/2015 1:48	3.7	35.8
4/7/2015 1:49	4.1	35.1
4/7/2015 1:50	4.3	31.3
4/7/2015 1:51	3.9	28.3
4/7/2015 1:54	3.6	33.5
4/7/2015 1:55	3.7	31.4
4/7/2015 1:56	3.8	28.7
4/7/2015 1:58	3.6	31.8
4/7/2015 1:59	3.7	34.3
4/7/2015 2:00	3.9	32.7
4/7/2015 2:01	3.9	36.4
4/7/2015 2:02	4.0	38.7
4/7/2015 2:04	4.4	40.0
4/7/2015 2:06	4.2	36.2
4/7/2015 2:07	4.4	35.4
4/7/2015 2:08	4.1	39.1
4/7/2015 2:09	4.3	37.9
4/7/2015 2:10	4.3	35.8
4/7/2015 2:11	4.2	39.1
4/7/2015 2:12	4.4	35.2
4/7/2015 2:13	4.4	42.2
4/7/2015 2:16	3.8	37.4
4/7/2015 2:17	4.1	37.3
4/7/2015 2:18	4.4	33.3
4/7/2015 2:19	3.6	30.5

Day and Time of Measurement ^[1]	Average Wind Speed	Measured Leq
	(1 Minute Average)	(dBA)
4/7/2015 2:21	4.4	34.1
4/7/2015 2:22	4.4	31.7
4/7/2015 2:23	3.8	38.7
4/7/2015 2:24	4.0	40.4
4/7/2015 2:27	4.2	40.2
4/7/2015 2:28	4.1	39.8
4/7/2015 2:29	3.9	40.0
4/7/2015 2:30	4.5	40.3
4/7/2015 2:31	4.3	40.3
4/7/2015 2:32	3.8	38.9
4/7/2015 2:34	3.6	34.1
4/7/2015 2:36	3.6	29.2
4/7/2015 2:40	3.8	31.4
4/7/2015 2:41	3.6	33.4
4/7/2015 2:43	4.4	35.7
4/7/2015 2:44	4.1	34.7
4/7/2015 2:45	3.9	31.6
4/7/2015 2:46	3.8	32.4
4/7/2015 2:48	4.4	34.9
4/7/2015 2:49	4.2	31.6
4/7/2015 2:51	3.9	32.7
4/7/2015 2:53	4.3	34.8
4/7/2015 2:54	4.0	32.6
4/7/2015 2:55	3.9	39.9
4/7/2015 2:58	4.3	38.1
4/7/2015 3:00	4.5	36.6
4/7/2015 3:01	4.2	37.9
4/7/2015 3:02	4.4	34.2
4/7/2015 3:03	4.2	30.6
4/7/2015 3:13	4.0	34.4
4/7/2015 3:14	4.0	27.9
4/7/2015 3:16	3.8	32.0
4/7/2015 3:18	3.9	30.8
4/7/2015 3:19	3.9	33.9
4/7/2015 3:20	4.0	31.1
4/7/2015 3:37	3.6	29.3
4/7/2015 3:39	3.7	31.3
4/7/2015 3:40	3.8	30.0
4/7/2015 3:41	3.6	29.9
4/7/2015 3:45	3.9	34.1
4/7/2015 3:46	4.0	31.8
4/7/2015 3:47	3.6	33.1
4/7/2015 3:48	3.6	33.6
4/7/2015 3:49	3.9	32.4

Day and Time of Measurement ^[1]	Average Wind Speed	Measured Leq
	(1 Minute Average)	(dBA)
4/7/2015 3:50	3.7	32.7
4/7/2015 3:52	3.7	29.3
4/7/2015 3:54	3.7	42.7
4/7/2015 3:57	4.4	30.6
4/7/2015 3:58	3.6	33.1
4/7/2015 4:02	3.6	32.5
4/7/2015 4:03	3.5	32.7
4/7/2015 4:04	3.7	33.8
4/7/2015 4:05	3.6	37.7
4/7/2015 4:06	4.3	34.8
4/7/2015 4:07	4.1	40.6
4/7/2015 4:08	4.4	38.9
4/7/2015 4:09	4.2	39.7
4/7/2015 4:11	4.1	34.7
4/7/2015 4:12	4.1	34.7
4/7/2015 4:13	3.8	28.0
4/7/2015 4:15	3.6	33.0
4/7/2015 4:16	4.1	29.0
4/7/2015 4:19	3.7	30.1
4/7/2015 4:20	3.5	32.1
4/7/2015 4:21	3.7	29.5
4/7/2015 4:23	3.8	32.8
4/7/2015 4:24	4.0	28.1
4/7/2015 4:41	3.6	43.0
4/7/2015 4:42	3.6	43.9
4/7/2015 4:43	3.7	42.7
4/7/2015 4:44	3.8	42.5
4/7/2015 4:45	3.6	43.5
4/7/2015 4:46	4.0	44.6
4/7/2015 4:55	4.4	35.1
4/7/2015 4:56	3.6	33.2
4/8/2015 0:29	4.1	33.0
4/8/2015 0:34	4.3	42.7
4/8/2015 2:43	4.3	43.6
4/8/2015 2:54	4.5	37.4
4/8/2015 2:55	3.6	35.0
4/8/2015 22:00	4.2	32.9
4/8/2015 22:01	3.9	36.6
4/8/2015 22:02	4.0	36.0
4/8/2015 22:03	4.4	36.9
4/8/2015 22:04	4.5	34.4
4/8/2015 22:05	4.1	33.6
4/8/2015 22:06	3.7	36.0
4/8/2015 22:07	4.2	38.8

Day and Time of Measurement ^[1]	Average Wind Speed	Measured Leq
	(1 Minute Average)	(dBA)
4/8/2015 22:08	4.3	33.5
4/8/2015 22:09	4.0	35.4
4/8/2015 22:10	4.1	31.2
4/8/2015 22:11	3.6	31.5
4/8/2015 22:12	3.8	28.7
4/8/2015 22:13	3.5	25.6
4/8/2015 22:16	3.8	30.3
4/8/2015 22:17	3.8	30.1
4/8/2015 22:36	3.5	31.5
4/8/2015 22:37	3.6	29.0
4/8/2015 23:27	3.8	25.9
4/8/2015 23:31	3.5	31.4
4/8/2015 23:32	3.6	35.5
4/8/2015 23:45	3.7	28.6
4/8/2015 23:46	3.6	27.8
4/8/2015 23:57	3.5	28.9
4/9/2015 0:12	3.9	33.0
4/9/2015 0:13	3.6	32.6
4/9/2015 0:14	4.1	30.0
4/9/2015 0:15	3.7	31.6
4/9/2015 0:16	3.7	30.3
4/9/2015 0:20	3.7	35.5
4/9/2015 0:21	3.9	30.1
4/9/2015 0:22	3.8	32.5
4/9/2015 0:23	3.6	30.7
4/9/2015 0:29	3.7	27.8
4/9/2015 0:31	3.6	26.5
4/9/2015 1:00	4.0	32.6
4/9/2015 1:01	3.8	34.6
4/9/2015 1:02	4.0	36.9
4/9/2015 1:03	4.3	35.3
4/9/2015 1:04	3.9	36.5
4/9/2015 1:05	4.4	35.3
4/9/2015 1:06	4.0	36.1
4/9/2015 1:07	4.1	35.7
4/9/2015 1:08	3.8	35.7
4/9/2015 1:09	4.1	35.9
4/9/2015 1:10	4.2	33.0
4/9/2015 1:11	3.8	36.9
4/9/2015 1:12	4.4	35.0
4/9/2015 1:13	3.9	38.9
4/9/2015 1:15	4.0	27.6
4/9/2015 1:17	3.6	30.8
4/9/2015 1:19	4.0	39.3

Day and Time of Measurement ^[1]	Average Wind Speed	Measured Leq
	(1 Minute Average)	(dBA)
4/9/2015 1:21	4.3	40.2
4/9/2015 1:25	4.4	37.1
4/9/2015 1:33	3.6	25.4
4/9/2015 1:36	4.1	28.0
4/9/2015 1:37	3.5	29.0
4/9/2015 1:41	3.8	32.6
4/9/2015 1:42	3.7	31.2
4/9/2015 1:50	4.0	29.1
4/9/2015 1:52	3.5	31.4
4/9/2015 1:53	3.7	31.7
4/9/2015 1:54	3.8	33.7
4/9/2015 1:55	3.7	36.9
4/9/2015 1:56	4.4	32.8
4/9/2015 1:57	4.0	28.9
4/9/2015 1:58	3.5	34.1
4/9/2015 1:59	3.9	31.5
4/9/2015 2:00	3.8	29.8
4/9/2015 2:02	3.6	32.8
4/9/2015 2:03	3.8	33.1
4/9/2015 2:04	4.0	29.1
4/9/2015 2:07	4.2	33.6
4/9/2015 2:08	3.9	36.3
4/9/2015 2:09	4.3	37.3
4/9/2015 2:10	4.4	33.9
4/9/2015 2:11	4.1	34.3
4/9/2015 2:12	3.9	37.4
4/9/2015 2:13	4.3	34.5
4/9/2015 2:14	4.3	34.3
4/9/2015 2:15	4.1	34.4
4/9/2015 2:16	4.1	36.2
4/9/2015 2:17	4.4	34.7
4/9/2015 2:18	3.9	33.0
4/9/2015 2:19	3.8	30.5
4/9/2015 2:20	3.6	26.4
4/9/2015 2:24	3.8	30.7
4/9/2015 2:25	3.8	35.6
4/9/2015 2:26	4.2	42.2
4/9/2015 2:28	4.3	34.0
4/9/2015 2:29	4.2	32.7
4/9/2015 2:30	4.1	27.6
4/9/2015 2:31	3.7	32.9
4/9/2015 2:32	3.7	34.3
4/9/2015 2:33	4.2	35.5
4/9/2015 2:34	4.3	34.2

Day and Time of Measurement ^[1]	Average Wind Speed	Measured Leq
	(1 Minute Average)	(dBA)
4/9/2015 2:35	4.3	36.7
4/9/2015 2:36	4.5	39.2
4/9/2015 2:40	4.2	37.8
4/9/2015 2:41	4.4	37.8
4/9/2015 2:42	4.5	37.0
4/9/2015 2:44	4.2	37.0
4/9/2015 2:45	4.4	33.8
4/9/2015 2:46	4.0	33.3
4/9/2015 2:47	3.9	30.3
4/9/2015 2:48	3.7	27.3
4/9/2015 2:50	4.0	38.0
4/9/2015 2:52	4.4	36.5
4/9/2015 2:54	4.4	36.3
4/9/2015 2:55	4.0	39.5
4/9/2015 3:00	3.9	38.8
4/9/2015 3:07	4.2	43.6
4/9/2015 3:11	3.8	38.8
4/9/2015 3:12	4.5	34.1
4/9/2015 3:13	3.8	42.7
4/9/2015 3:15	3.9	36.4
4/9/2015 3:16	4.4	36.0
4/9/2015 3:17	4.2	36.2
4/9/2015 3:18	4.3	32.7
4/9/2015 3:19	4.0	37.1
4/9/2015 3:20	4.4	37.4
4/9/2015 3:21	4.4	38.7
4/9/2015 3:28	4.5	35.1
4/9/2015 3:35	4.5	34.3
4/9/2015 3:36	3.8	41.0
4/9/2015 3:49	4.4	38.0
4/9/2015 3:50	4.1	41.3
4/9/2015 3:52	4.4	41.3
4/9/2015 3:55	4.0	34.2
4/9/2015 3:56	4.1	35.0
4/9/2015 3:57	4.1	39.8
4/9/2015 3:59	4.0	35.4
4/9/2015 4:00	4.4	44.1
4/9/2015 4:03	4.3	41.1
4/9/2015 4:12	4.4	37.9
4/9/2015 4:13	4.4	43.5
4/9/2015 4:27	4.4	43.1
4/9/2015 4:29	4.3	38.4
4/9/2015 4:32	4.4	35.3
4/9/2015 4:33	4.1	43.7

Day and Time of Measurement ^[1]	Average Wind Speed	Measured Leq
	(1 Minute Average)	(dBA)
4/9/2015 4:36	4.4	39.8
4/9/2015 4:37	4.5	41.3
4/9/2015 4:40	4.5	43.1
4/9/2015 4:48	4.1	45.3
4/9/2015 4:56	4.3	44.0
4/9/2015 4:59	4.5	35.6
4/19/2015 0:10	3.7	30.5
4/19/2015 0:13	3.5	30.9
4/19/2015 0:14	3.6	30.9
4/19/2015 0:15	3.5	30.8
4/19/2015 2:50	3.8	33.9
4/19/2015 2:51	3.6	33.6
4/19/2015 2:53	3.8	33.4
4/19/2015 2:54	3.7	34.4
4/19/2015 2:55	3.7	36.4
4/19/2015 2:56	3.8	33.7
4/19/2015 2:57	3.9	33.8
4/19/2015 3:01	3.9	33.7
4/19/2015 3:05	3.6	34.1
4/19/2015 3:06	3.7	34.2
4/19/2015 3:07	3.9	34.3
4/19/2015 3:08	3.6	33.6
4/19/2015 3:09	3.6	33.6
4/19/2015 3:11	3.7	34.1
4/19/2015 3:12	3.7	35.0
4/19/2015 3:13	3.8	36.6
4/19/2015 3:14	4.2	35.5
4/19/2015 3:15	4.1	34.7
4/19/2015 3:16	3.6	34.6
4/19/2015 3:17	3.7	37.0
4/19/2015 3:18	3.8	41.1
4/19/2015 3:20	4.1	36.4
4/19/2015 3:21	4.1	34.7
4/19/2015 3:22	3.5	38.0
4/19/2015 3:23	3.9	39.8
4/19/2015 3:24	4.0	35.5
4/19/2015 3:25	4.2	36.2
4/19/2015 3:26	4.2	38.8
4/19/2015 3:27	4.4	36.5
4/19/2015 3:28	4.2	35.3
4/19/2015 3:29	3.7	35.6
4/19/2015 3:30	3.8	35.3
4/19/2015 3:31	3.8	35.0
4/19/2015 3:33	4.1	37.3

Day and Time of Measurement ^[1]	Average Wind Speed	Measured Leq
	(1 Minute Average)	(dBA)
4/19/2015 3:35	3.9	36.8
4/19/2015 3:36	3.8	36.7
4/19/2015 3:37	3.8	36.1
4/19/2015 3:38	3.9	35.9
4/19/2015 3:39	3.9	36.0
4/19/2015 3:40	4.2	34.6
4/19/2015 3:41	3.8	35.6
4/19/2015 3:42	3.9	34.8
4/19/2015 3:45	3.5	35.6
4/19/2015 3:46	3.7	34.7
4/19/2015 3:57	3.5	34.3
4/19/2015 4:05	4.2	35.8
4/19/2015 4:06	3.8	35.9
4/19/2015 4:07	3.8	37.3
4/19/2015 4:08	4.0	35.6
4/19/2015 4:09	3.6	37.3
4/19/2015 4:10	4.1	36.9
4/19/2015 4:11	4.2	36.2
4/19/2015 4:12	3.8	37.7
4/19/2015 4:13	3.8	37.3
4/19/2015 4:14	4.1	36.1
4/19/2015 4:16	3.7	36.5
4/19/2015 4:17	4.1	36.2
4/19/2015 4:18	3.9	35.9
4/19/2015 4:19	3.7	36.7
4/19/2015 4:20	3.7	36.9
4/19/2015 4:21	3.7	36.7
4/19/2015 4:22	4.0	37.2
4/19/2015 4:23	3.8	37.2
4/19/2015 4:24	4.2	36.8
4/19/2015 4:25	3.9	38.3
4/19/2015 4:26	4.0	37.5
4/19/2015 4:27	4.2	37.6
4/19/2015 4:28	4.2	37.3
4/19/2015 4:29	3.7	40.8
4/19/2015 4:30	4.1	41.1
4/19/2015 4:37	4.1	39.2
4/19/2015 4:38	4.0	40.8
4/19/2015 4:39	4.5	40.3
4/6/2015 22:03	5.4	38.7
4/6/2015 22:04	4.9	45.2
4/6/2015 22:05	5.4	45.6
4/6/2015 22:09	5.1	41.3
4/6/2015 22:10	4.6	39.4

Day and Time of Measurement ^[1]	Average Wind Speed	Measured Leq
	(1 Minute Average)	(dBA)
4/6/2015 22:11	5.0	37.1
4/6/2015 22:12	4.5	32.6
4/6/2015 22:25	5.1	40.6
4/6/2015 22:26	4.8	41.6
4/6/2015 22:27	4.6	39.6
4/6/2015 22:28	4.8	41.5
4/6/2015 22:29	4.8	46.2
4/6/2015 22:31	4.6	40.6
4/6/2015 22:33	5.5	37.1
4/6/2015 22:37	4.7	35.5
4/6/2015 23:06	5.4	36.4
4/6/2015 23:07	4.5	37.0
4/6/2015 23:10	5.5	43.7
4/6/2015 23:11	5.4	40.2
4/6/2015 23:12	4.6	37.8
4/6/2015 23:13	4.7	40.0
4/6/2015 23:14	4.6	36.4
4/6/2015 23:15	4.7	39.8
4/6/2015 23:17	5.3	40.1
4/6/2015 23:18	4.7	37.1
4/6/2015 23:19	4.7	34.9
4/6/2015 23:21	4.6	41.6
4/6/2015 23:22	4.7	40.9
4/6/2015 23:23	5.2	43.2
4/6/2015 23:24	5.5	45.7
4/6/2015 23:27	5.3	45.7
4/6/2015 23:29	5.4	43.5
4/6/2015 23:30	5.3	43.7
4/6/2015 23:32	5.4	39.7
4/6/2015 23:33	4.9	41.9
4/6/2015 23:34	5.0	42.3
4/6/2015 23:35	5.2	44.2
4/6/2015 23:37	5.0	38.3
4/6/2015 23:38	4.8	35.0
4/6/2015 23:43	5.0	38.7
4/6/2015 23:44	4.8	41.6
4/6/2015 23:45	5.1	38.6
4/6/2015 23:46	4.8	37.4
4/6/2015 23:47	4.6	37.9
4/6/2015 23:49	5.0	40.6
4/6/2015 23:50	4.8	36.3
4/6/2015 23:52	5.0	45.6
4/6/2015 23:54	5.1	38.8
4/6/2015 23:55	4.6	47.1

Day and Time of Measurement ^[1]	Average Wind Speed	Measured Leq
	(1 Minute Average)	(dBA)
4/6/2015 23:57	4.8	37.4
4/6/2015 23:58	4.8	40.8
4/7/2015 0:00	5.3	37.0
4/7/2015 0:02	4.6	31.1
4/7/2015 0:16	4.6	41.8
4/7/2015 0:17	5.4	37.4
4/7/2015 0:19	5.1	39.6
4/7/2015 0:20	5.1	42.6
4/7/2015 0:21	5.1	37.5
4/7/2015 0:22	4.7	39.3
4/7/2015 0:23	4.7	35.3
4/7/2015 2:03	4.6	39.6
4/7/2015 2:05	4.7	35.6
4/7/2015 2:14	4.7	42.6
4/7/2015 2:15	5.2	34.7
4/7/2015 2:25	4.6	40.3
4/7/2015 2:26	4.5	39.3
4/7/2015 2:56	4.6	39.3
4/7/2015 2:57	4.8	40.4
4/7/2015 2:59	4.9	38.2
4/7/2015 3:55	4.6	41.7
4/7/2015 3:56	5.2	35.6
4/7/2015 4:10	4.9	37.6
4/7/2015 4:47	5.2	43.4
4/7/2015 4:48	4.9	45.5
4/7/2015 4:49	5.2	42.6
4/7/2015 4:50	5.0	42.3
4/7/2015 4:51	5.0	41.4
4/7/2015 4:52	4.7	42.9
4/7/2015 4:53	4.8	41.2
4/7/2015 4:54	4.8	37.5
4/7/2015 22:00	4.8	39.8
4/7/2015 22:01	4.7	45.3
4/7/2015 22:13	5.5	47.7
4/7/2015 22:15	5.4	46.9
4/7/2015 23:12	5.4	43.4
4/8/2015 0:32	5.0	46.2
4/8/2015 0:35	5.0	42.9
4/8/2015 2:41	5.3	44.7
4/8/2015 2:42	4.8	39.2
4/8/2015 2:53	5.4	37.4
4/8/2015 2:58	4.9	47.3
4/8/2015 2:59	5.2	46.8
4/8/2015 3:45	5.0	45.7

Day and Time of Measurement ^[1]	Average Wind Speed	Measured Leq
	(1 Minute Average)	(dBA)
4/8/2015 4:05	5.4	47.8
4/9/2015 1:14	4.6	32.7
4/9/2015 1:20	4.6	37.3
4/9/2015 1:22	4.8	40.5
4/9/2015 1:23	4.9	41.0
4/9/2015 1:24	4.6	36.5
4/9/2015 1:26	4.6	43.8
4/9/2015 1:27	5.0	40.1
4/9/2015 1:28	5.0	41.8
4/9/2015 1:29	5.1	37.1
4/9/2015 2:27	4.9	34.4
4/9/2015 2:37	4.6	41.3
4/9/2015 2:38	5.2	40.1
4/9/2015 2:39	5.0	35.1
4/9/2015 2:43	4.6	35.3
4/9/2015 2:51	4.5	40.0
4/9/2015 2:53	4.7	38.0
4/9/2015 2:56	4.8	40.1
4/9/2015 2:57	4.8	40.8
4/9/2015 2:58	4.9	40.2
4/9/2015 2:59	4.8	32.8
4/9/2015 3:01	4.5	42.2
4/9/2015 3:02	5.1	40.5
4/9/2015 3:03	4.8	42.9
4/9/2015 3:04	5.2	43.3
4/9/2015 3:05	5.3	36.9
4/9/2015 3:06	4.6	38.0
4/9/2015 3:09	5.3	39.2
4/9/2015 3:10	4.8	35.7
4/9/2015 3:14	5.0	35.8
4/9/2015 3:22	4.7	37.1
4/9/2015 3:23	4.5	38.1
4/9/2015 3:24	4.5	39.2
4/9/2015 3:25	4.8	39.8
4/9/2015 3:26	4.6	39.4
4/9/2015 3:27	4.6	39.5
4/9/2015 3:29	4.6	41.0
4/9/2015 3:30	4.9	36.8
4/9/2015 3:31	4.5	42.2
4/9/2015 3:32	5.0	42.2
4/9/2015 3:33	4.9	39.8
4/9/2015 3:34	5.1	35.7
4/9/2015 3:37	4.7	40.4
4/9/2015 3:38	4.7	38.2

Day and Time of Measurement ^[1]	Average Wind Speed	Measured Leq
	(1 Minute Average)	(dBA)
4/9/2015 3:39	4.6	42.8
4/9/2015 3:40	5.1	42.1
4/9/2015 3:41	5.0	45.3
4/9/2015 3:42	5.2	46.7
4/9/2015 3:46	5.4	41.9
4/9/2015 3:47	5.4	38.2
4/9/2015 3:48	4.5	36.9
4/9/2015 3:51	5.0	37.3
4/9/2015 3:53	4.8	40.6
4/9/2015 3:54	4.8	34.6
4/9/2015 3:58	4.6	36.5
4/9/2015 4:01	5.0	41.6
4/9/2015 4:02	5.0	39.7
4/9/2015 4:04	4.5	39.2
4/9/2015 4:05	4.5	43.2
4/9/2015 4:06	4.7	43.6
4/9/2015 4:07	5.3	41.4
4/9/2015 4:08	4.9	45.9
4/9/2015 4:09	5.5	45.2
4/9/2015 4:11	5.5	35.8
4/9/2015 4:14	5.0	42.2
4/9/2015 4:15	5.2	41.7
4/9/2015 4:16	4.8	41.4
4/9/2015 4:17	4.7	38.4
4/9/2015 4:18	4.6	39.5
4/9/2015 4:19	4.5	41.9
4/9/2015 4:20	5.0	43.7
4/9/2015 4:21	4.6	40.3
4/9/2015 4:22	4.9	42.2
4/9/2015 4:23	5.2	39.7
4/9/2015 4:24	4.8	41.6
4/9/2015 4:25	4.8	38.7
4/9/2015 4:26	4.8	38.9
4/9/2015 4:28	5.0	39.6
4/9/2015 4:30	4.9	42.9
4/9/2015 4:31	4.6	38.5
4/9/2015 4:35	5.2	37.1
4/9/2015 4:38	5.0	38.6
4/9/2015 4:39	4.7	42.0
4/9/2015 4:41	5.2	37.5
4/9/2015 4:42	4.9	40.9
4/9/2015 4:49	5.1	43.2
4/9/2015 4:50	5.2	42.5
4/9/2015 4:51	4.9	40.7

Day and Time of Measurement ^[1]	Average Wind Speed	Measured Leq
	(1 Minute Average)	(dBA)
4/9/2015 4:52	4.6	39.8
4/9/2015 4:53	4.5	40.4
4/9/2015 4:54	4.7	40.0
4/9/2015 4:55	4.7	39.3
4/9/2015 4:57	5.2	38.9
4/9/2015 4:58	4.6	38.9
4/19/2015 3:19	4.9	35.8
4/19/2015 3:34	4.5	36.0
4/19/2015 4:31	4.9	42.8
4/19/2015 4:32	4.8	42.3
4/19/2015 4:33	4.7	40.9
4/19/2015 4:34	5.2	44.1
4/19/2015 4:35	5.4	41.6
4/19/2015 4:36	5.2	38.8
4/19/2015 4:40	4.7	41.6
4/19/2015 4:43	4.9	42.1
4/19/2015 4:44	4.7	43.3
4/19/2015 4:45	5.1	39.7
4/19/2015 4:46	4.6	44.3
4/19/2015 4:47	4.7	42.7
4/19/2015 4:48	5.3	43.6
4/19/2015 4:49	5.0	41.0
4/19/2015 4:50	4.8	43.6
4/19/2015 4:51	5.3	47.2
4/19/2015 4:55	4.9	44.4
4/19/2015 4:56	5.4	44.0
4/19/2015 4:57	5.2	40.4
4/19/2015 4:58	4.8	40.5
4/19/2015 4:59	4.8	38.8
4/3/2015 22:05	6.2	49.6
4/3/2015 22:08	6.3	49.9
4/3/2015 22:50	5.9	47.3
4/3/2015 22:51	6.0	49.2
4/3/2015 22:54	6.5	49.4
4/3/2015 22:57	6.3	45.8
4/3/2015 22:58	5.7	45.4
4/3/2015 23:25	6.3	47.6
4/3/2015 23:34	6.1	48.1
4/3/2015 23:35	6.1	45.3
4/6/2015 22:00	5.6	46.1
4/6/2015 22:01	6.3	45.4
4/6/2015 22:02	6.0	43.7
4/6/2015 22:06	5.7	46.6
4/6/2015 22:07	5.9	43.5

Day and Time of Measurement ^[1]	Average Wind Speed	Measured Leq
	(1 Minute Average)	(dBA)
4/6/2015 22:08	5.8	41.9
4/6/2015 22:30	5.8	37.7
4/6/2015 23:25	5.5	43.0
4/6/2015 23:26	5.6	44.1
4/6/2015 23:28	5.6	42.4
4/6/2015 23:31	5.7	42.5
4/6/2015 23:36	5.5	42.2
4/6/2015 23:53	5.6	42.8
4/6/2015 23:56	5.6	39.1
4/7/2015 22:04	6.1	44.7
4/7/2015 22:12	5.9	48.1
4/7/2015 22:14	6.2	44.9
4/7/2015 22:17	6.3	46.8
4/7/2015 22:18	6.0	49.7
4/7/2015 22:19	6.4	47.8
4/7/2015 22:48	6.2	48.3
4/7/2015 23:04	6.4	47.4
4/7/2015 23:05	5.7	47.5
4/7/2015 23:10	6.4	46.6
4/7/2015 23:11	6.3	47.7
4/7/2015 23:13	5.5	48.3
4/7/2015 23:18	6.1	47.9
4/7/2015 23:22	5.5	46.0
4/8/2015 0:08	5.6	48.0
4/8/2015 0:33	5.8	38.8
4/8/2015 2:26	6.5	48.6
4/8/2015 2:29	6.1	49.9
4/8/2015 2:47	6.4	48.4
4/8/2015 2:48	5.6	47.4
4/8/2015 2:50	6.1	46.6
4/8/2015 2:52	6.2	42.8
4/8/2015 3:00	5.7	44.7
4/8/2015 3:02	5.8	49.5
4/8/2015 3:42	5.9	46.7
4/8/2015 3:43	5.9	45.1
4/8/2015 3:44	5.6	42.8
4/8/2015 4:00	6.4	46.5
4/8/2015 4:04	6.1	46.6
4/8/2015 4:08	5.9	47.4
4/8/2015 4:09	6.0	45.8
4/8/2015 4:20	6.5	46.4
4/8/2015 4:25	6.4	47.3
4/8/2015 4:54	6.1	48.8
4/8/2015 4:55	6.0	47.9

Day and Time of Measurement ^[1]	Average Wind Speed	Measured Leq
	(1 Minute Average)	(dBA)
4/8/2015 4:56	5.7	50.0
4/9/2015 3:08	5.6	43.7
4/9/2015 3:43	6.0	42.7
4/9/2015 4:10	5.7	44.6
4/9/2015 4:44	6.0	45.0
4/9/2015 4:45	5.6	45.9
4/9/2015 4:46	5.8	46.1
4/9/2015 4:47	5.8	35.5
4/19/2015 4:42	5.8	39.9
4/19/2015 4:52	5.9	44.5
4/19/2015 4:53	5.5	42.2
4/19/2015 4:54	5.5	41.8
4/3/2015 22:04	6.9	48.6
4/3/2015 22:07	6.9	49.5
4/3/2015 22:13	7.4	49.6
4/3/2015 22:18	6.8	51.4
4/3/2015 22:19	6.9	51.2
4/3/2015 22:38	7.5	51.5
4/3/2015 22:47	7.2	47.2
4/3/2015 22:49	6.8	48.3
4/3/2015 22:53	7.3	49.7
4/3/2015 22:56	6.6	48.0
4/3/2015 23:01	7.3	50.8
4/3/2015 23:05	7.4	50.2
4/3/2015 23:09	7.4	50.6
4/3/2015 23:13	7.3	51.7
4/3/2015 23:14	6.7	51.8
4/3/2015 23:15	7.1	48.3
4/3/2015 23:17	7.0	50.4
4/3/2015 23:18	7.0	50.7
4/3/2015 23:19	6.6	48.2
4/3/2015 23:23	7.3	49.9
4/3/2015 23:24	6.6	48.2
4/3/2015 23:27	7.0	50.8
4/3/2015 23:32	7.2	48.5
4/3/2015 23:38	6.7	46.6
4/3/2015 23:40	6.5	50.6
4/3/2015 23:42	7.3	48.1
4/3/2015 23:45	7.4	51.7
4/3/2015 23:46	6.7	52.0
4/3/2015 23:47	6.6	49.9
4/3/2015 23:56	7.5	51.7
4/3/2015 23:57	7.1	51.2
4/4/2015 0:19	6.7	49.9

Day and Time of Measurement ^[1]	Average Wind Speed	Measured Leq
	(1 Minute Average)	(dBA)
4/4/2015 0:25	7.1	51.9
4/4/2015 0:26	6.6	51.0
4/4/2015 1:03	7.5	51.9
4/4/2015 1:11	6.6	51.1
4/4/2015 1:15	7.2	51.0
4/4/2015 1:19	7.0	50.4
4/4/2015 1:41	7.3	51.0
4/4/2015 3:39	7.4	51.8
4/4/2015 3:40	6.8	52.4
4/4/2015 4:35	7.5	51.8
4/4/2015 4:58	7.5	49.5
4/7/2015 22:07	7.1	51.0
4/7/2015 22:11	6.9	46.6
4/7/2015 22:59	7.1	47.6
4/7/2015 23:02	7.0	50.7
4/7/2015 23:03	6.7	47.6
4/7/2015 23:07	7.3	47.2
4/7/2015 23:09	6.6	51.4
4/7/2015 23:15	6.7	51.8
4/7/2015 23:16	6.6	50.1
4/7/2015 23:20	6.9	51.2
4/7/2015 23:21	6.8	48.0
4/7/2015 23:52	6.6	50.0
4/7/2015 23:54	7.2	46.5
4/8/2015 2:27	6.6	43.8
4/8/2015 2:40	6.8	43.5
4/8/2015 4:07	6.5	48.2
4/8/2015 4:23	6.9	52.1
4/8/2015 4:28	7.1	44.2
4/8/2015 4:31	7.4	50.7
4/8/2015 4:32	7.0	49.3
4/8/2015 4:51	6.8	50.1
4/8/2015 4:53	6.9	47.0

[1] The monitoring station was not adjusted for daylight saving time, therefore the evaluation period time period was adjusted

Table 7 - Summary of Sound Levels - Monitor A

Bornish Wind Farm, 1500127

Wind Speed	Average L_{EQ} for Total Sound Condition	Total # of Valid Intervals for Total Sound	Average L_{EQ} for Ambient Sound Condition	Total # of Valid Intervals for Ambient Sound Condition	Turbine Only Sound Levels	REA Sound Level Limits	Over REA Limits?
(m/s)	(dBA)		(dBA)		(dBA)	(dBA)	(dBA)
4	41	4619	36	508	40	40	No
5	43	3244	41	410	40	40	No
6	47	1506	45	214	40	40	No
7	50	521	49	93	43	43	No

Table 8 - Summary of Sound Levels - Monitor B

Bornish Wind Farm, 1500127

Wind Speed	Average L_{EQ} for Total Sound Condition	Total # of Valid Intervals for Total Sound	Average L_{EQ} for Ambient Sound Condition	Total # of Valid Intervals for Ambient Sound Condition	Turbine Only Sound Levels	REA Sound Level Limits	Over REA Limits?
(m/s)	(dBA)		(dBA)		(dBA)	(dBA)	(dBA)
4	42	3320	39	228	39	40	No
5	45	2294	44	60	40	40	No
6	50	1090	50	74	37	40	No
7	52	452	52	101	38	43	No

Table 9 - Summary of Sound Levels - Monitor C

Bornish Wind Farm, 1500127

Wind Speed	Average L_{EQ} for Total Sound Condition	Total # of Valid Intervals for Total Sound	Average L_{EQ} for Ambient Sound Condition	Total # of Valid Intervals for Ambient Sound Condition	Turbine Only Sound Levels	REA Sound Level Limits	Over REA Limits?
(m/s)	(dBA)		(dBA)		(dBA)	(dBA)	(dBA)
4	37	2089	37	387	27 ^[1]	40	No
5	42	1336	42	210	32 ^[1]	40	No
6	46	718	46	71	36 ^[1]	40	No
7	50	303	50	65	40 ^[1]	43	No

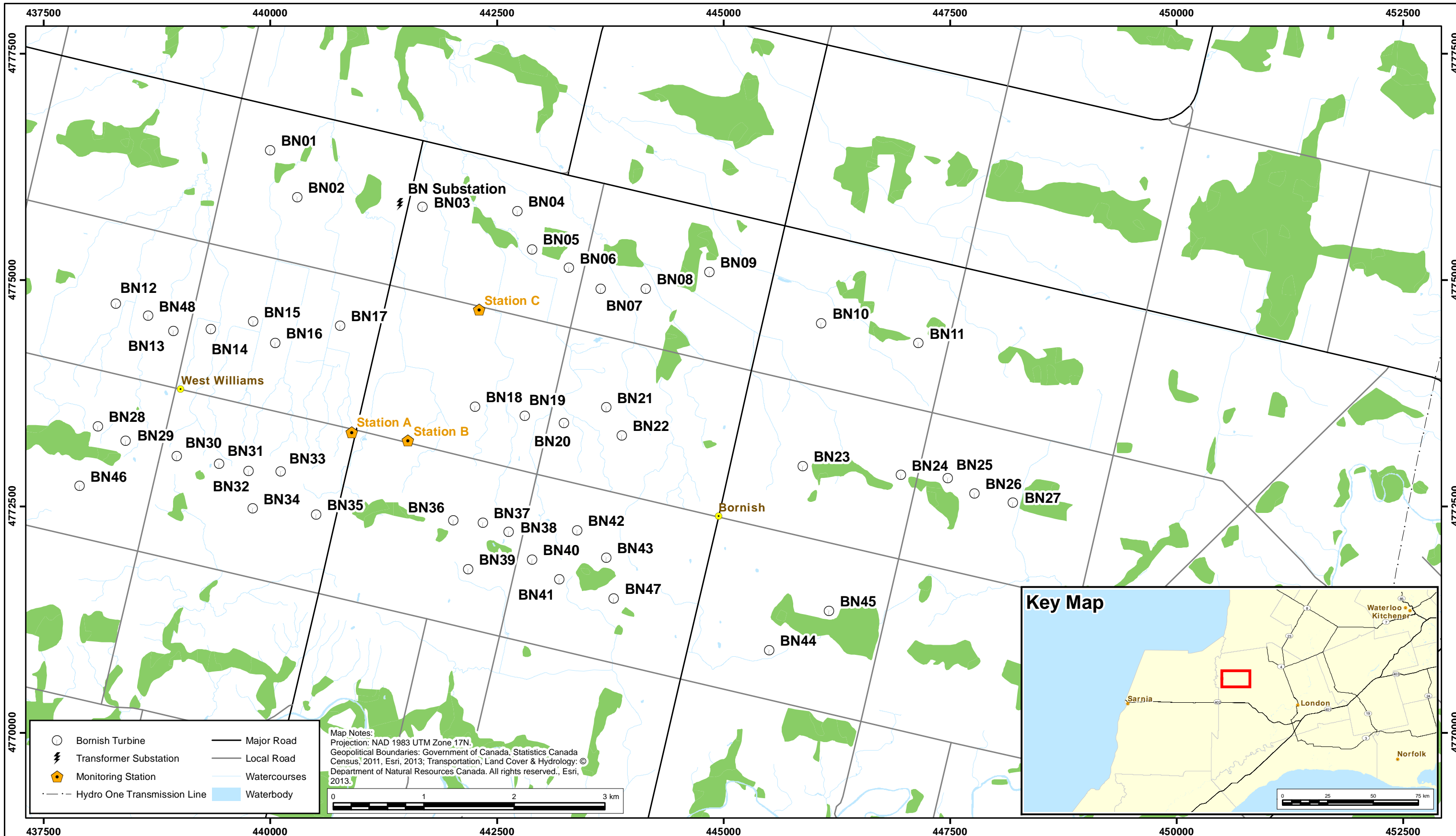
[1] Where the ambient condition is within a decibel or equal to the total sound level condition, the total sound and ambient sound levels are assumed equal. Therefore the turbine only sound levels are estimated to be 10 dB lower than the total sound condition

Table 10 - Summary of Sound Levels at All Monitoring Locations

Bornish Wind Farm, 1500127

Receptor Location	Fall 2014 Program						Spring 2015 Program					Cumulative Results				
	Wind Speed	Average L _{EQ} for Total Sound Condition	Number of Valid Intervals for Total Sound	Average L _{EQ} for Ambient Sound Condition	Number of Valid Intervals for Ambient Sound Condition	Turbine Only Sound Levels at Meter	Average L _{EQ} for Total Sound Condition	Number of Valid Intervals for Total Sound	Average L _{EQ} for Ambient Sound Condition	Number of Valid Intervals for Ambient Sound Condition	Turbine Only Sound Levels at Meter	Total Number of Valid Intervals for Total Sound	Total Number of Valid Intervals for Ambient Sound	Average Turbine Only Sound Level at Meter	REA Sound Level Limits	Over REA Limits?
	(m/s)	(dBA)		(dBA)		(dBA)	(dBA)		(dBA)		(dBA)			(dBA)	(dBA)	(dBA)
A	4	41	3099	35	60	40	41	4619	36	508	40	7718	568	40	40	NO
	5	42	1262	37	123	40	43	3244	41	410	40	4506	533	40	40	NO
	6	47	1013	48	116	37	47	1506	45	214	40	2519	330	39	40	NO
	7	50	812	50	213	40	50	521	49	93	43	1333	306	42	43	NO
B	4	42	3575	42	884	32	42	3320	39	228	39	6895	1112	37	40	NO
	5	45	1332	45	458	35	45	2294	44	60	40	3626	518	38	40	NO
	6	48	633	48	270	38	50	1090	50	74	37	1723	344	37	40	NO
	7	51	307	51	231	41	52	452	52	101	38	759	332	40	43	NO
C	4	46	1620	45	857	36	37	2089	37	387	27	3709	1244	34	40	NO
	5	49	867	50	486	39	42	1336	42	210	32	2203	696	37	40	NO
	6	50	573	52	387	40	46	718	46	71	36	1291	458	38	40	NO
	7	53	263	54	203	43	50	303	50	65	40	566	268	42	43	NO

FIGURES



Bornish Wind Farm - Noise Monitoring Locations

Bornish Wind Farm - Middlesex County, Ontario

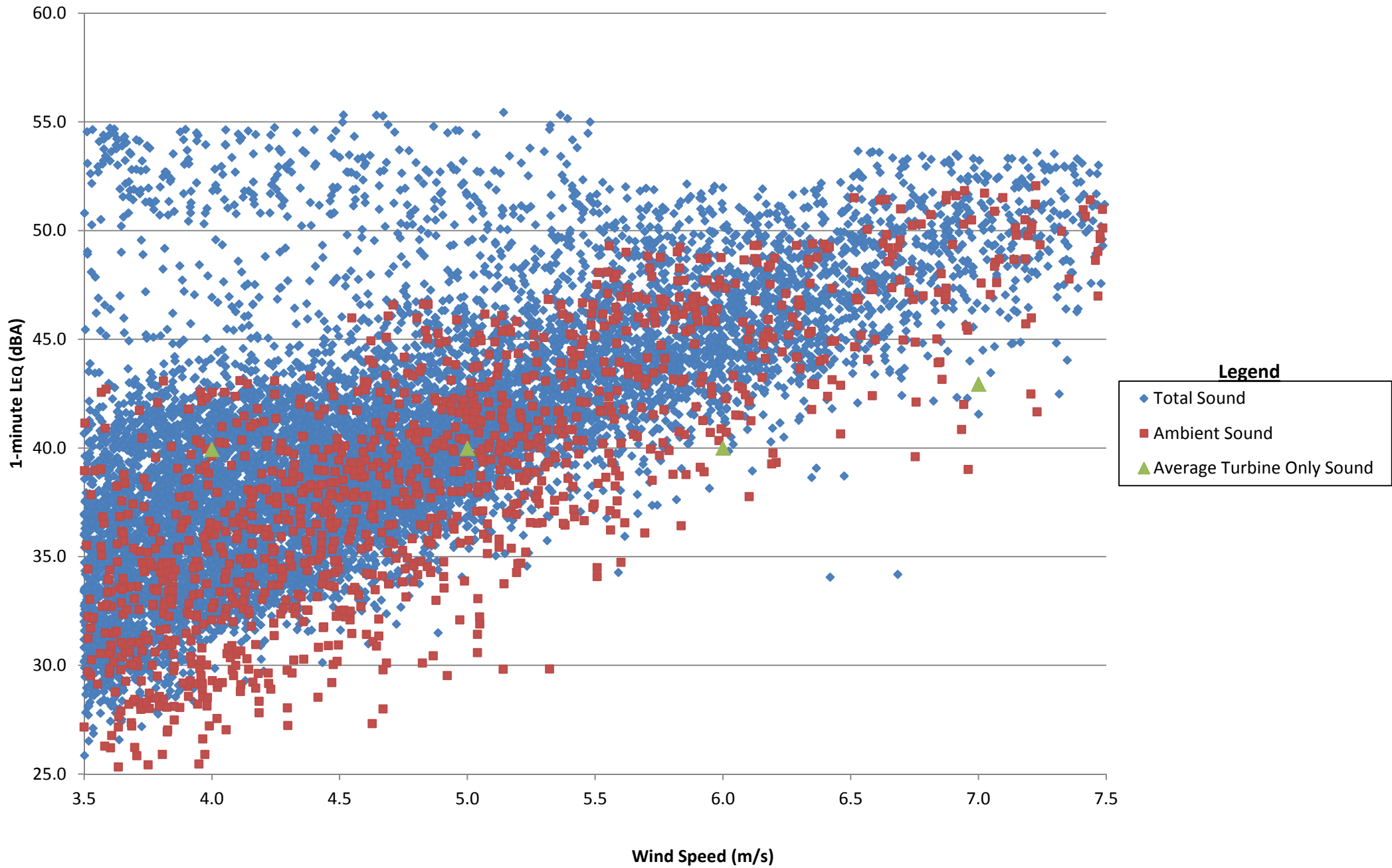


Drawn by: CAM Figure: 1
 Approx. Scale: 1:40,000
 Date Revised: Jan.22, 2015

Project #1500127

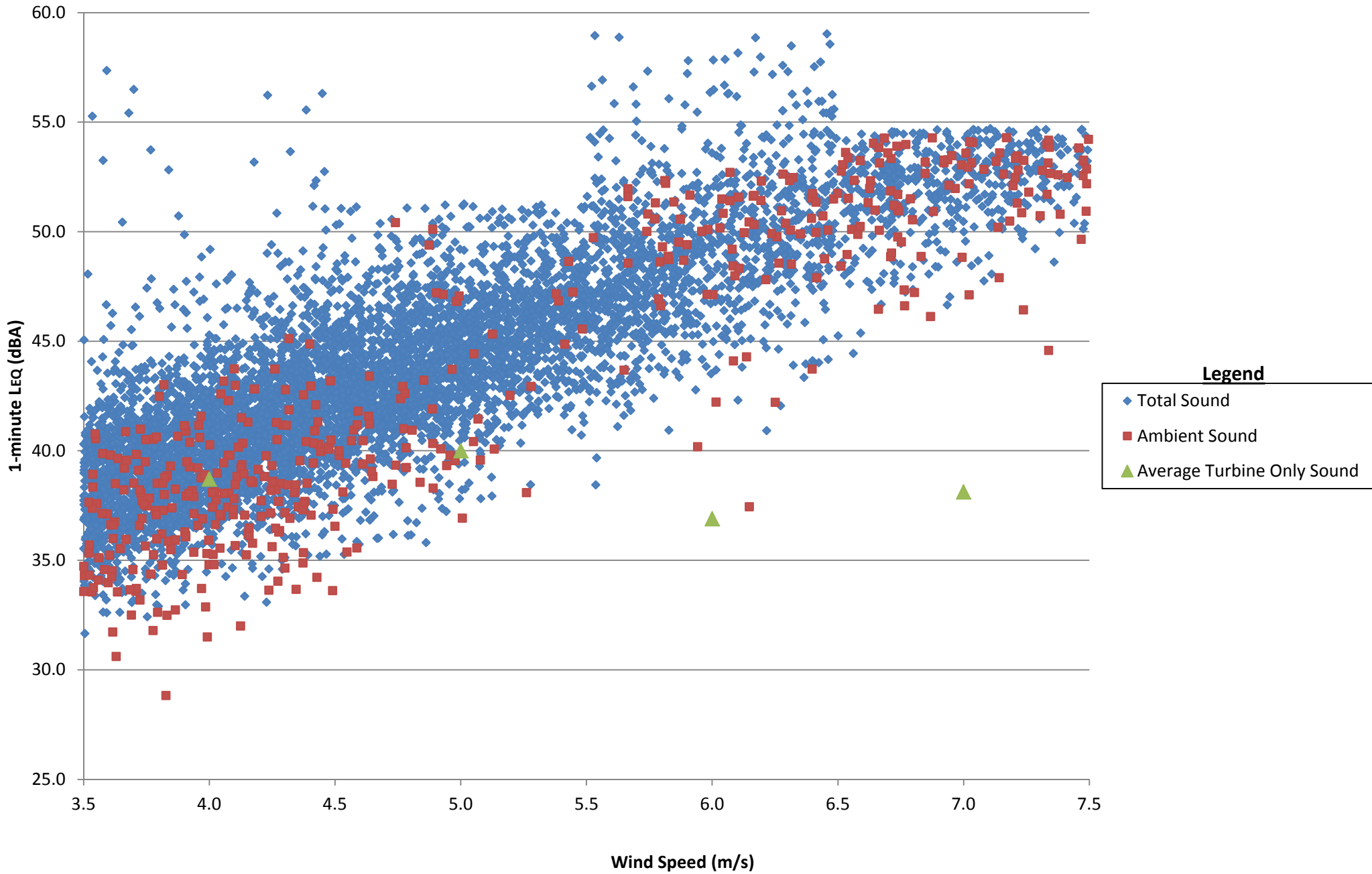


Figure 2 - Valid L_{EQ} Data - Monitor A



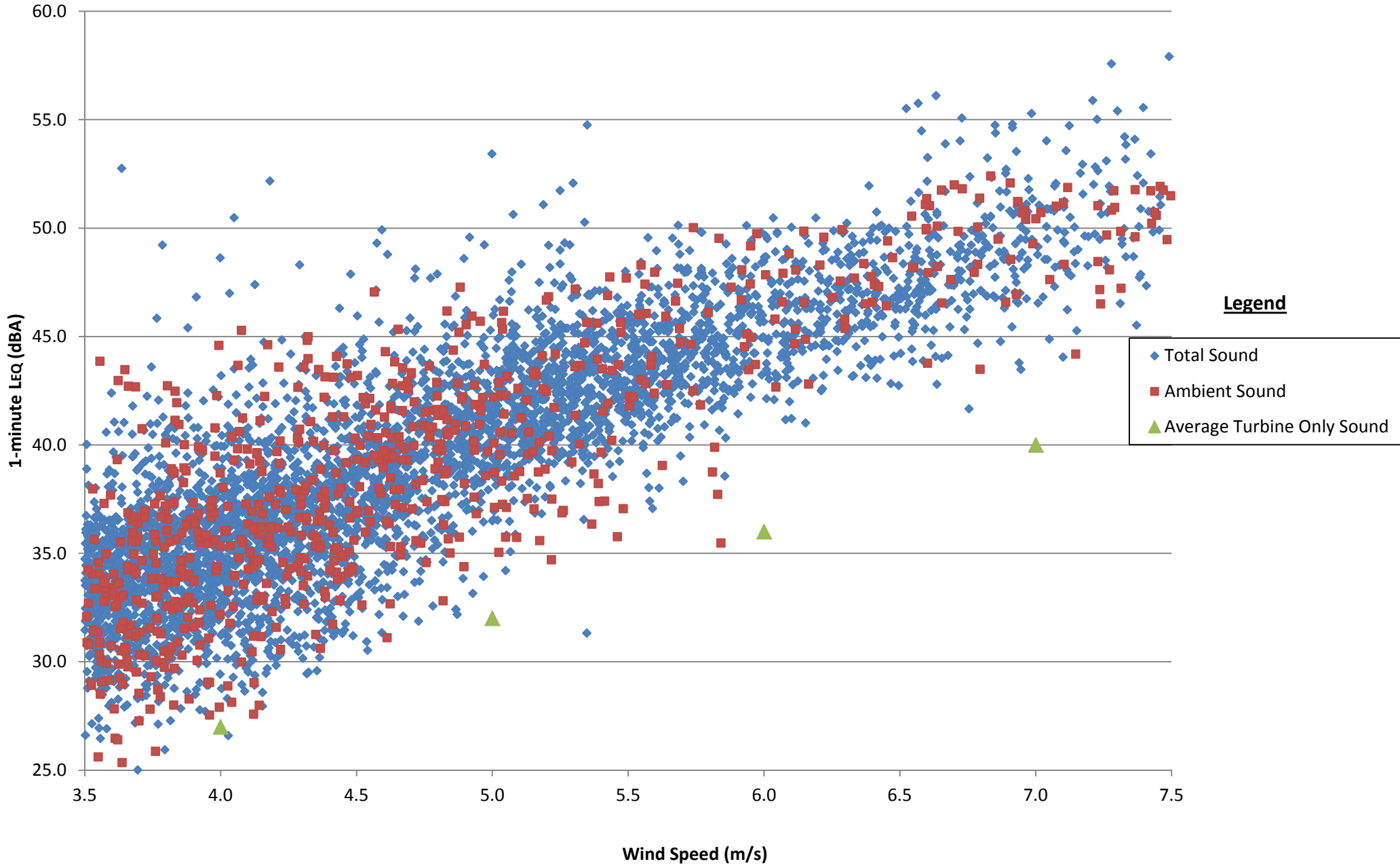
Valid L_{EQ} Data – Monitor A Bornish Wind Farm, Middlesex County, Ontario	Drawn by: KAMH	Figure: 2	
	Date Revised: June 16, 2015		

Figure 3 - Valid L_{EQ} Data - Monitor B

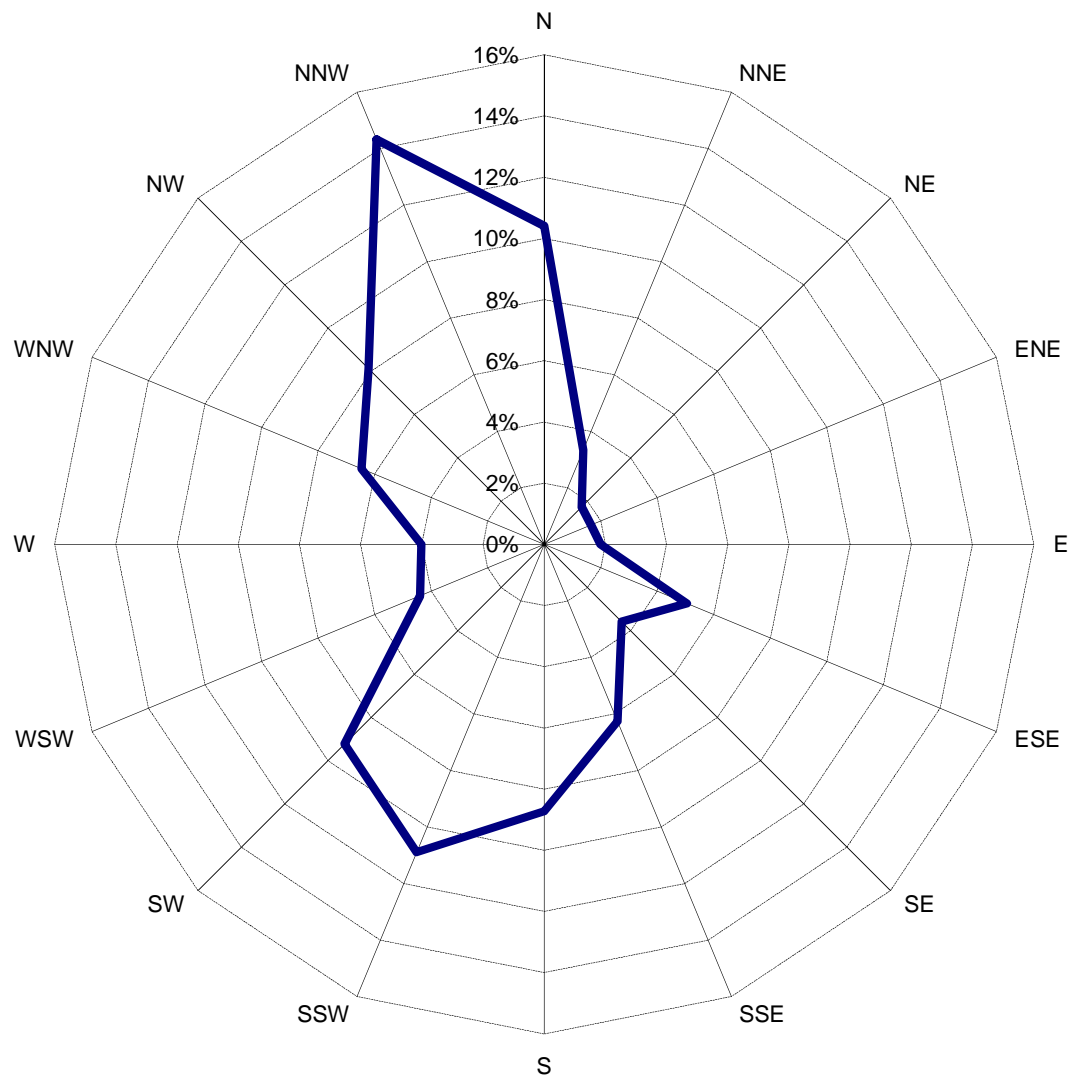


Valid L_{EQ} Data – Monitor B Bornish Wind Farm, Middlesex County, Ontario	Drawn by: KAMH	Figure: 3	
	Date Revised: June 16, 2015		

Figure 4 - Valid L_{EQ} Data - Monitor C



Valid L_{EQ} Data – Monitor C Bornish Wind Farm, Middlesex County, Ontario	Drawn by: KAMH	Figure: 4	
	Date Revised: June 16, 2015		
Project #1500127			



Wind Rose Plot – Total Valid Data – Monitor A
Spring 2015

Bornish Wind Farm, Middlesex County, Ontario

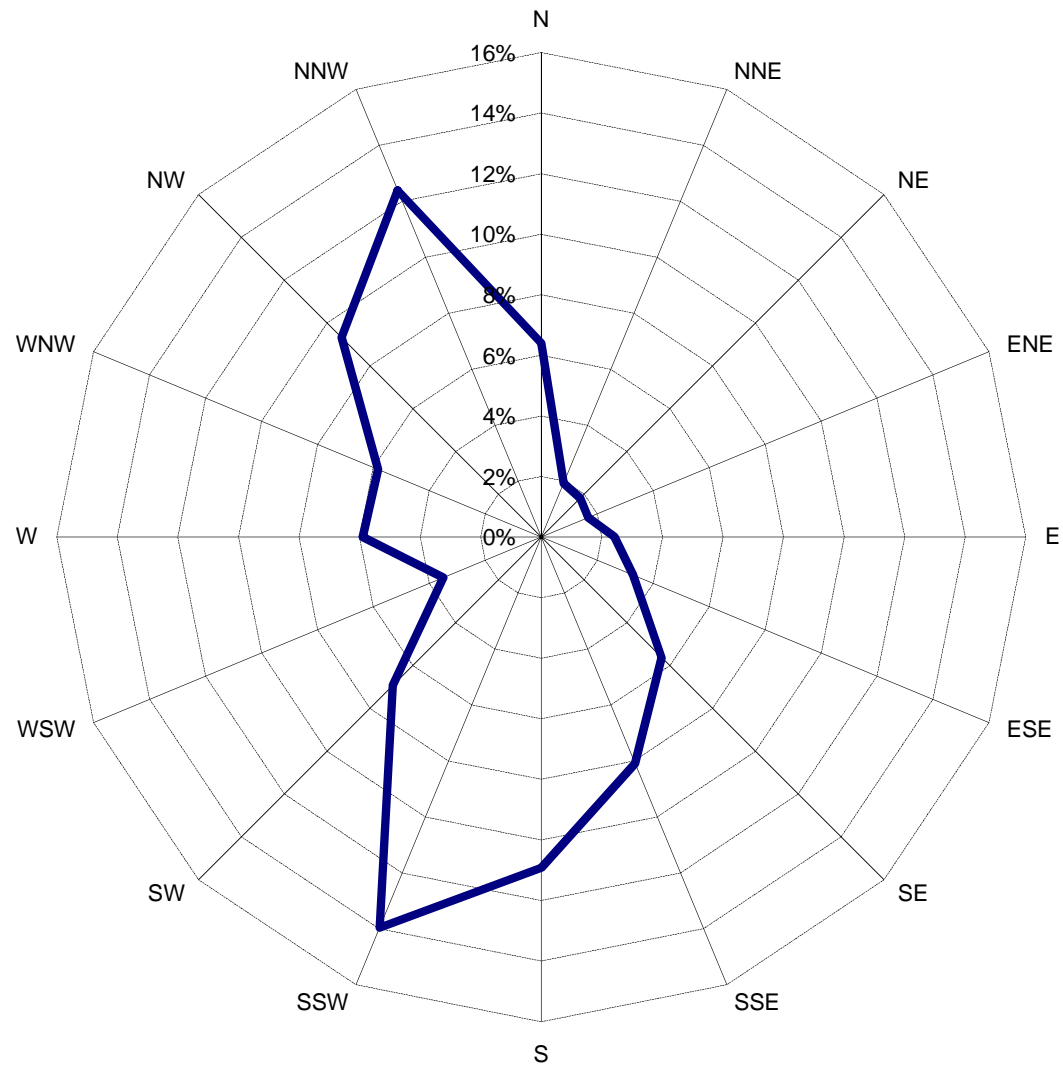
Project #1500127

Drawn by: KAMH

Figure: 5

Date Revised: June 16, 2015





Wind Rose Plot – Total Valid Data – Monitor B
 Spring 2015

Bornish Wind Farm, Middlesex County, Ontario

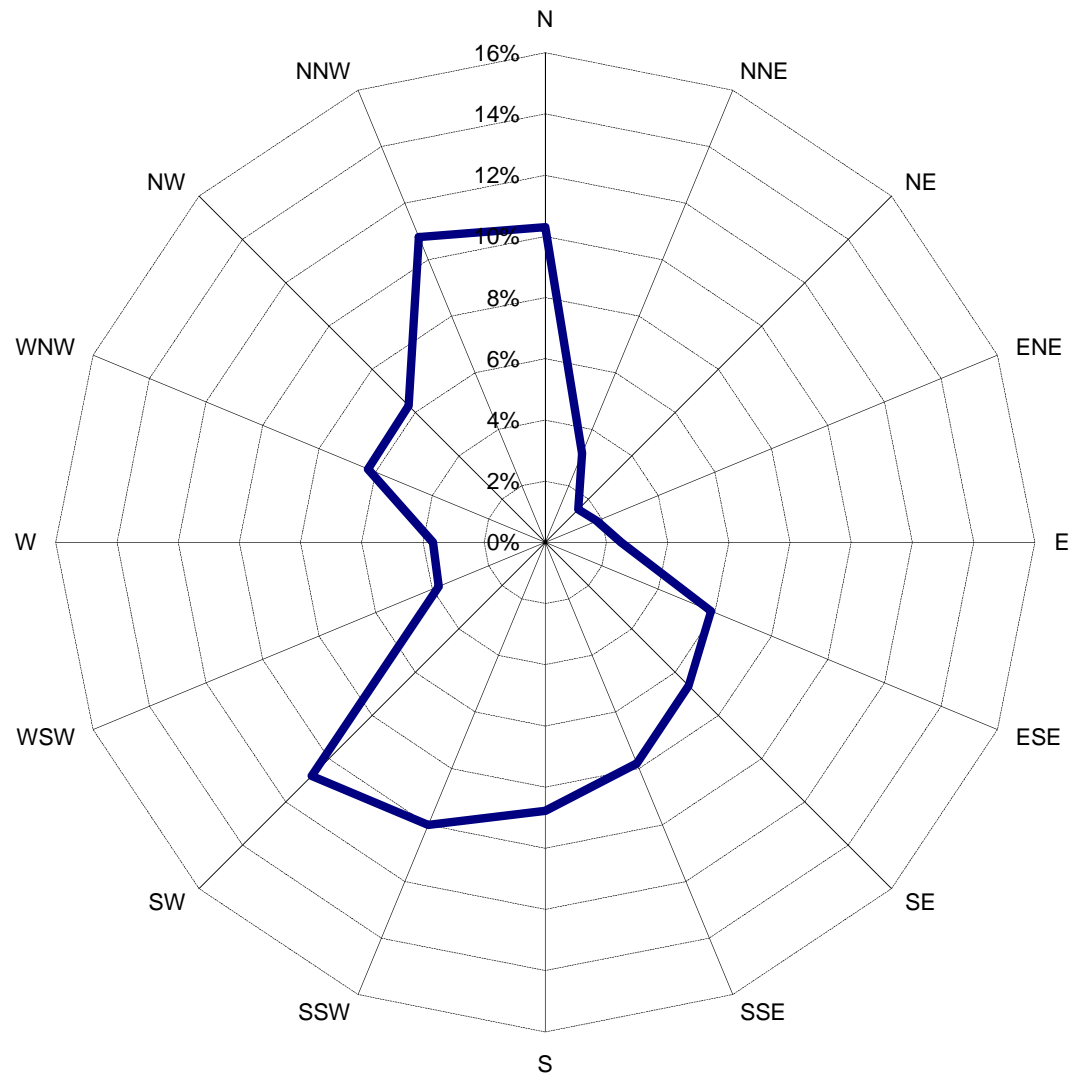
Project #1500127

Drawn by: KAMH

Figure: 6

Date Revised: June 16, 2015





Wind Rose Plot – Total Valid Data – Monitor C
Spring 2015

Bornish Wind Farm, Middlesex County, Ontario

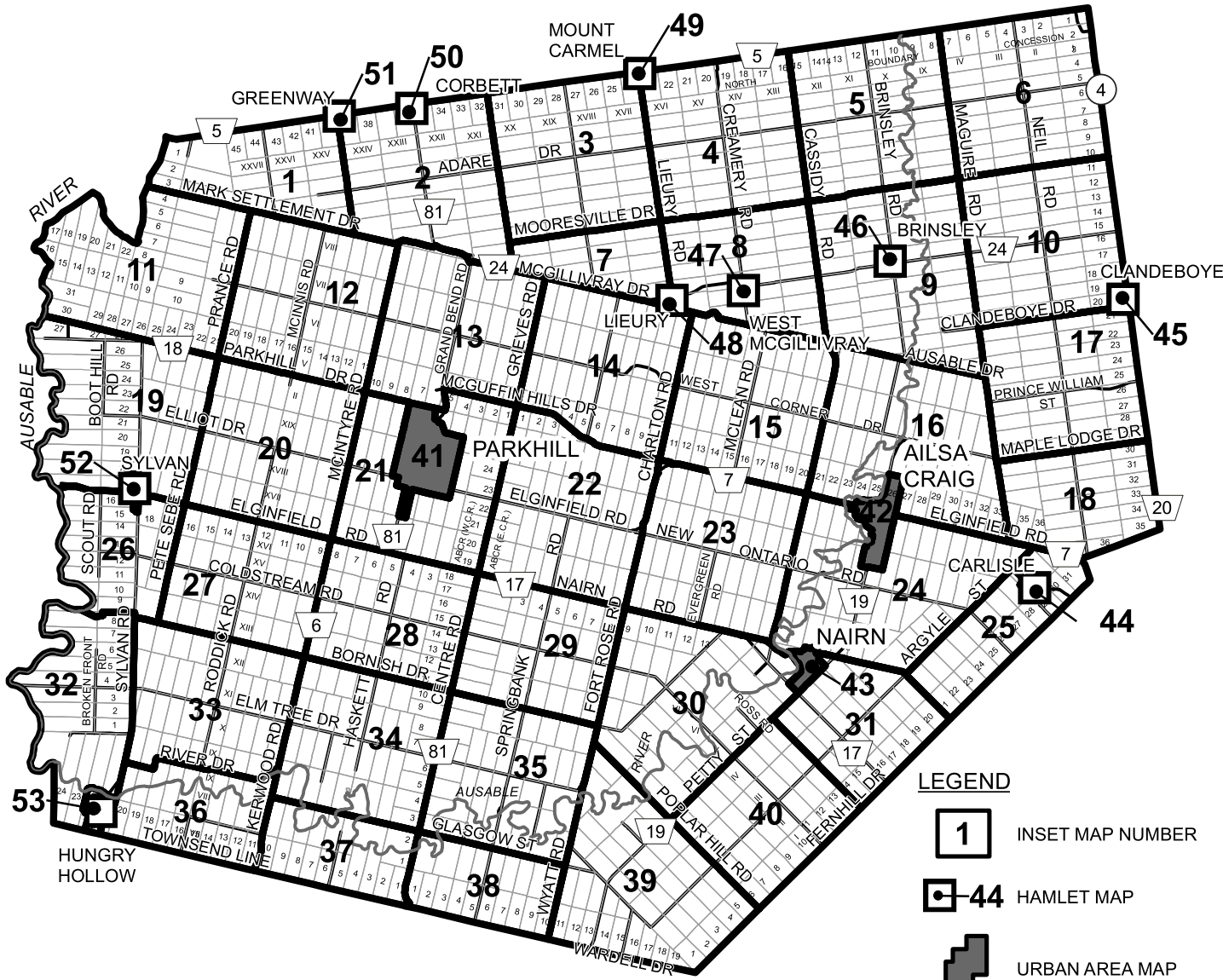
Project #1500127

Drawn by: KAMH | Figure: 7

Date Revised: June 16, 2015



APPENDIX A



ZONES

- A1** GENERAL AGRICULTURAL ZONE
- A2** RESTRICTED AGRICULTURAL ZONE
- A3** URBAN RESERVE ZONE
- AG1** AGRICULTURAL SMALL LOT ZONE
- R1** RESIDENTIAL DENSITY ONE ZONE
- R2** RESIDENTIAL DENSITY TWO ZONE
- R3** RESIDENTIAL DENSITY THREE ZONE
- RH** HAMLET RESIDENTIAL ZONE
- RS** RESIDENTIAL CARE FACILITIES ZONE
- RC** RESIDENTIAL-COMMERCIAL ZONE
- C1** CENTRAL COMMERCIAL ZONE
- C2** GENERAL COMMERCIAL ZONE
- HC** HAMLET COMMERCIAL ZONE
- M1** INDUSTRIAL ZONE
- M2** EMPLOYMENT ZONE
- M3** RURAL INDUSTRIAL ZONE
- M4** EXTRACTIVE INDUSTRIAL ZONE
- M5** WASTE PROCESSING AND DISPOSAL ZONE
- I1** INSTITUTIONAL ZONE
- I2** COMMUNITY USE ZONE
- PR** PARKS AND RECREATION ZONE
- EP** ENVIRONMENTAL PROTECTION ZONE
- FD** FUTURE DEVELOPMENT ZONE

- XX CONCESSION NUMBER
- 18 LOT NUMBER
- (4) PROVINCIAL HIGHWAY
- 20 COUNTY ROAD

LEGEND

- 1** INSET MAP NUMBER
- 44** HAMLET MAP
- +** URBAN AREA MAP

- LAKE HURON PIPELINE
- APPROXIMATE LIMIT OF HAZARD LANDS, AS DEFINED BY SECTION 6.18 OF THIS BY-LAW
- ▨ FLOODPLAIN (ONE ZONE) REFER TO SECTION 4.5

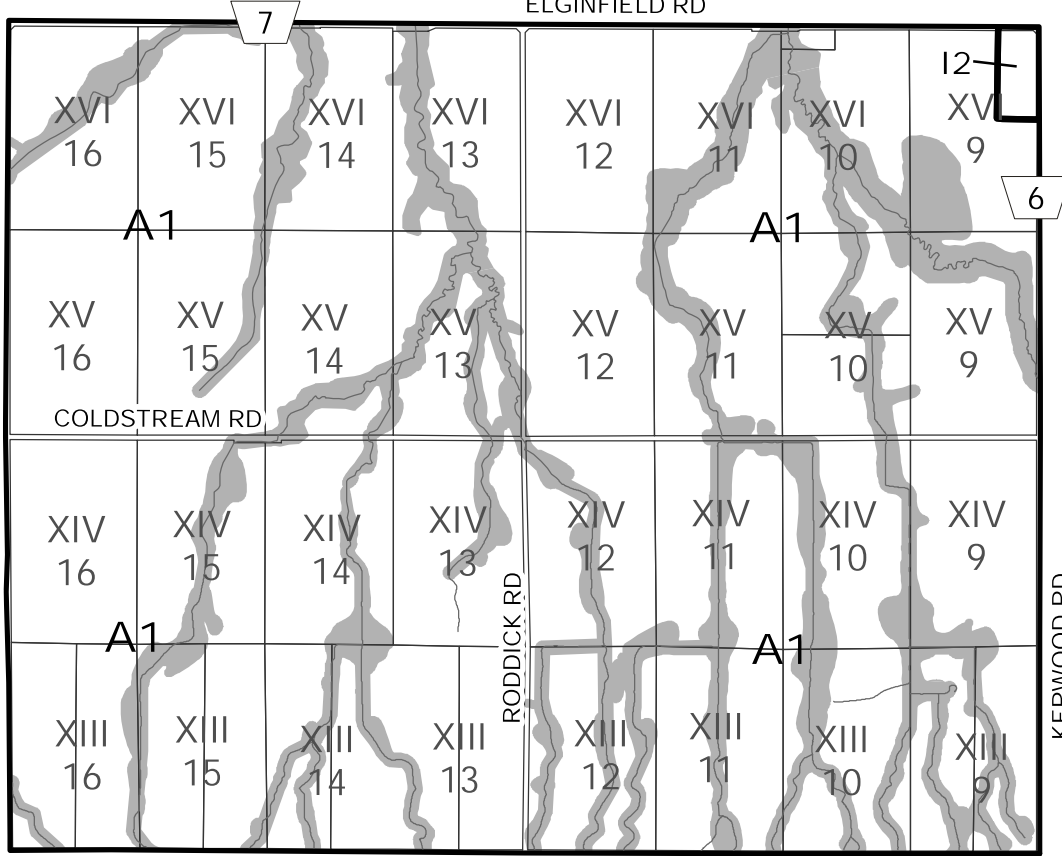
FLOOD AND FILL LINE HAZARD MAPPING PROVIDED BY THE AUSABLE BAYFIELD CONSERVATION AUTHORITY (ABCA). THESE LINES ARE ONLY A REPRESENTATION OF THE LOCATIONS OF THE HAZARD AREAS. FOR SPECIFIC LOCATION OF THESE FEATURES PLEASE CONTACT THE ABCA.

EXCEPTIONS TO THIS ZONING BY-LAW ARE SHOWN ON THE MAPS COMPRISING THIS SCHEDULE AS ZONING CATEGORY SYMBOLS FOLLOWED BY A HYPHENATED NUMBER (e.g. R1-1). REFER TO THE RESPECTIVE TEXTUAL SECTION OF THIS BY-LAW FOR THE SPECIFIC ZONING PROVISIONS RELATED TO THE IDENTIFIED PROPERTY OR PROPERTIES.

<p>MUNICIPALITY OF NORTH MIDDLESEX</p>	<p>MUNICIPALITY OF NORTH MIDDLESEX ZONING BY-LAW</p>	<p>0 1 2 3 4 5 KM</p>
<p>MUNICIPALITY OF NORTH MIDDLESEX</p>	<p>SCHEDULE "A" LAND USE KEY MAP</p>	<p>N</p>

SEE MAP 20

ELGINFIELD RD



12
XV
9

6

SEE MAP 26

SEE MAP 28

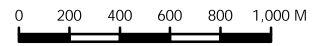
BORNISH DR

SEE MAP 33

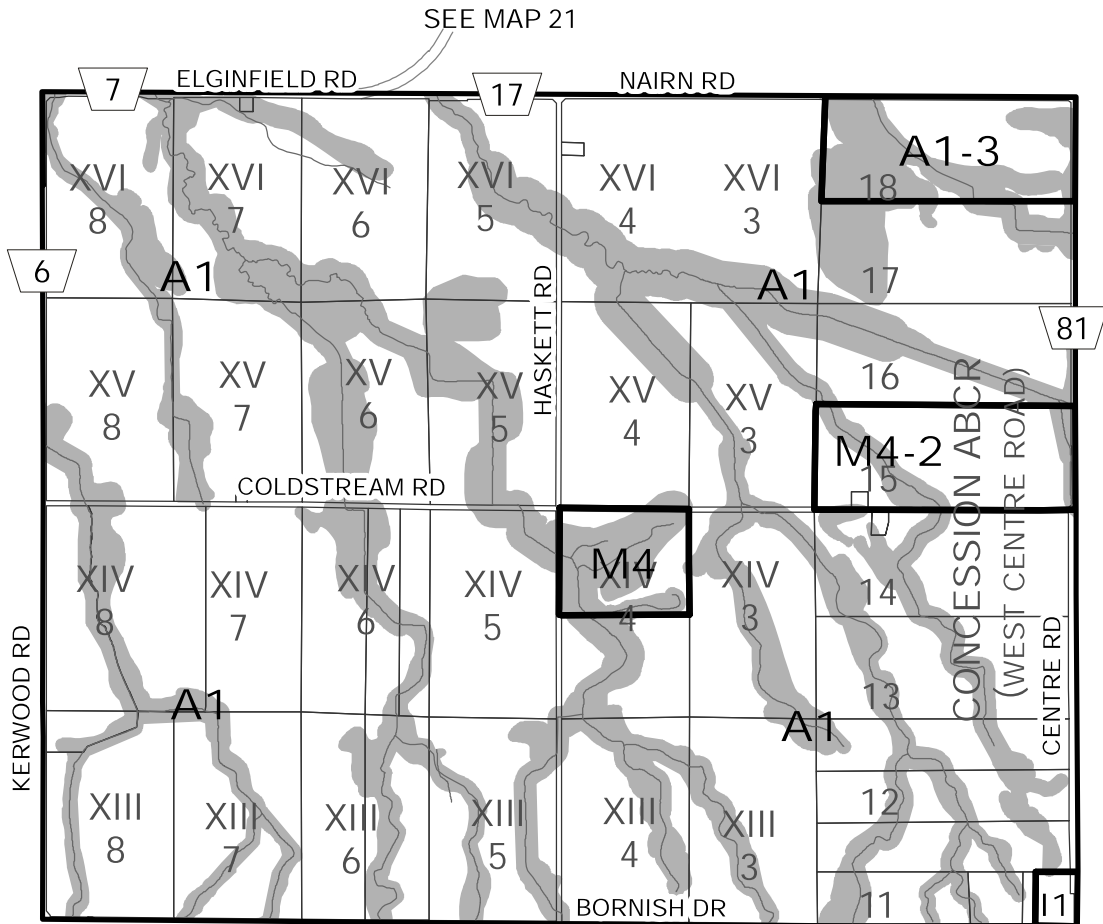
MUNICIPALITY OF NORTH MIDDLESEX

MUNICIPALITY OF NORTH MIDDLESEX ZONING BY-LAW

SCHEDULE "A" LAND USE MAP 27



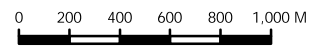
Map 27



MUNICIPALITY
OF NORTH
MIDDLESEX

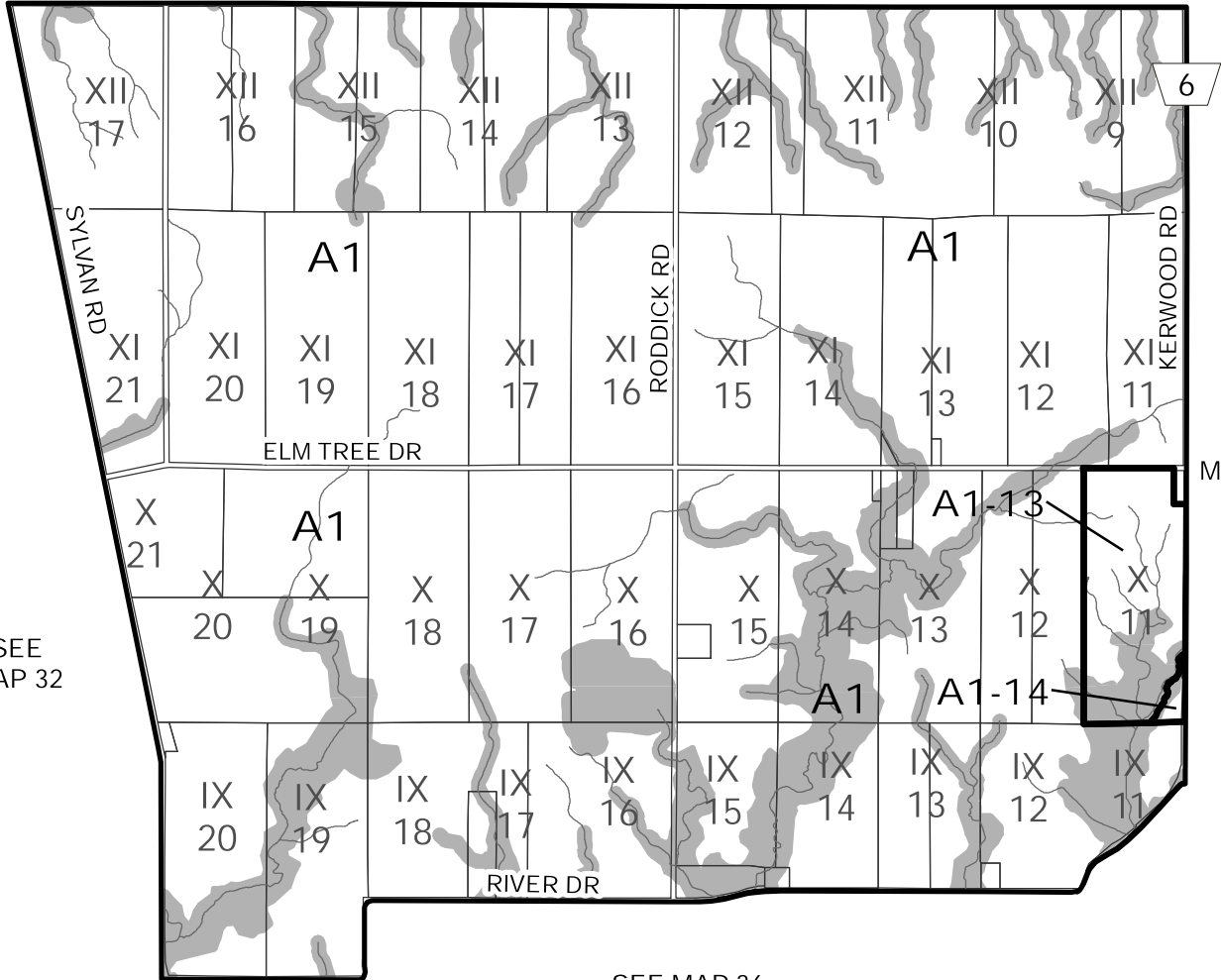
MUNICIPALITY OF NORTH MIDDLESEX
ZONING BY-LAW

SCHEDULE "A"
LAND USE
MAP 28



SEE
MAP 26

SEE MAP 27
BORNISH DR



SEE
MAP 32

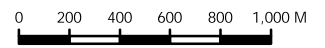
SEE
MAP 34

SEE MAP 36

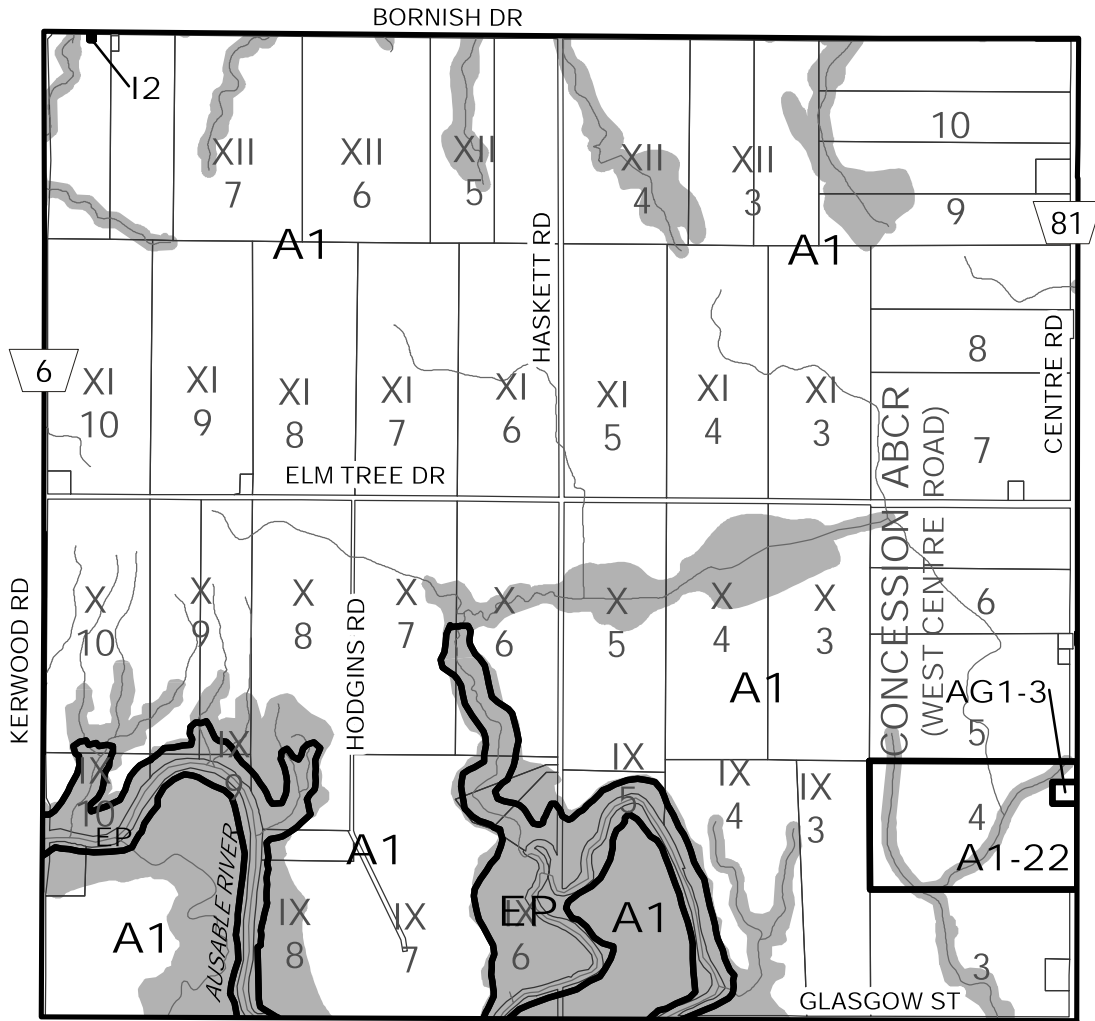
MUNICIPALITY
OF NORTH
MIDDLESEX

MUNICIPALITY OF NORTH MIDDLESEX
ZONING BY-LAW

SCHEDULE "A"
LAND USE
MAP 33



SEE MAP 28



SEE
MAP 33

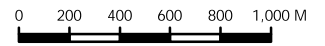
SEE
MAP 35

SEE MAP 37

MUNICIPALITY
OF NORTH
MIDDLESEX

MUNICIPALITY OF NORTH MIDDLESEX
ZONING BY-LAW

SCHEDULE "A"
LAND USE
MAP 34



APPENDIX B

RENEWABLE ENERGY APPROVALNUMBER 2494-94QQ97
Issue Date: April 26, 2013

Bornish Wind G.P Inc, as general partner for and on behalf
of Bornish Wind L.P.
390 Bay Street, Suite 1720
Toronto, Ontario
M5H 2Y2

Project Bornish Wind Energy Centre
Location:

The Site is located south of Elginfield Road, east of Pete
Sebe Road, north of Elmtree Drive and west of Fort Rose
Road.
Municipality of North Middlesex Municipality, Middlesex
County

You have applied in accordance with Section 47.4 of the Environmental Protection Act for approval to engage in a renewable energy project in respect of Class 4 Wind facility consisting of the following:

- the construction, installation, operation, use and retiring of a 45 wind turbine facility with a total name plate capacity of 72.9 megawatts.

For the purpose of this renewable energy approval, the following definitions apply:

1. "Acoustic Assessment Report" means the report included in the Application and entitled "Noise Impact Assessment -Bornish Wind Energy Centre", dated April 15, 2013, prepared by GL Garrad Hassan and signed by A. Nercessian, S. Dokouzian, A. Brunskill and D. Eaton and "Parkhill Interconnect-Noise Impact Assessment", dated April 2, 2013, prepared by GL Garrad Hassan and signed by A. Nercessian, S. Dokouzian, N. O'Blenes, M. Roberge and D.Eaton;
2. "Acoustic Audit - Emission" means an investigative procedure that is compliant with the IEC Standard 61400-11 and consisting of measurements and/or acoustic modelling of noise emissions produced by wind turbine generators, assessed to determine compliance with the manufacturer's noise (acoustic) equipment specifications and emission data of the wind turbine generators, included in the Acoustic Assessment Report;

3. "Acoustic Audit - Immission" means an investigative procedure consisting of measurements and/or acoustic modelling of all sources of noise emissions due to the operation of the Equipment, assessed to determine compliance with the Noise Performance Limits set out in this Approval;
4. "Acoustic Audit Report-Emission" means a report presenting the results of the Acoustic Audit - Emission;
5. "Acoustic Audit Report- Immission" means a report presenting the results of the Acoustic Audit - Immission;
6. "Acoustic Audit - Transformer Substation" means an investigative procedure that is compliant with the IEEE Standard C57.12.90 consisting of measurements and/or acoustic modelling of all noise sources comprising the transformer substation assessed to determine compliance with the Sound Power Level specification of the transformer substation described in the Acoustic Assessment Report.
7. "Acoustic Audit Report - Transformer Substation" means a report presenting the results of the Acoustic Audit - Transformer Substation.
8. "Acoustical Consultant" means a person currently active in the field of environmental acoustics and noise/vibration control, who is knowledgeable about Ministry noise guidelines and procedures and has a combination of formal university education, training and experience necessary to assess noise emissions from wind facilities;
9. "Act" means the *Environmental Protection Act*, R.S.O 1990, c.E.19, as amended;
10. "Adverse Effect" has the same meaning as in the Act;
11. "Application" means the application for a Renewable Energy Approval dated 2012/07/23, and signed by Thomas Bird, NextEra Energy Canada and all supporting documentation submitted with the application, including amended documentation submitted up to the date this Approval is issued;
12. "Approval" means this Renewable Energy Approval issued in accordance with Section 47.4 of the Act, including any schedules to it;
13. "A-weighting" means the frequency weighting characteristic as specified in the International Electrotechnical Commission (IEC) Standard 61672, and intended to approximate the relative sensitivity of the normal human ear to different frequencies (pitches) of sound. It is denoted as "A";
14. "A-weighted Sound Pressure Level" means the Sound Pressure Level modified by application of an A-weighting network. It is measured in decibels, A-weighted, and denoted "dBA";
15. "Class 1 Area" means an area with an acoustical environment typical of a major population centre, where the background sound level is dominated by the activities of people, usually road traffic, often referred to as "urban hum";

16. "Class 2 Area" means an area with an acoustical environment that has qualities representative of both Class 1 and Class 3 Areas:
 1. sound levels characteristic of Class 1 during daytime (07:00 to 19:00 or to 23:00 hours);
 2. low evening and night background sound level defined by natural environment and infrequent human activity starting as early as 19:00 hours (19:00 or 23:00 to 07:00 hours);
 3. no clearly audible sound from stationary sources other than from those under impact assessment.
17. "Class 3 Area" means a rural area with an acoustical environment that is dominated by natural sounds having little or no road traffic, such as the following:
 1. a small community with less than 1000 population;
 2. agricultural area;
 3. a rural recreational area such as a cottage or a resort area; or
 4. a wilderness area.
18. "Company" means Bornish Wind G.P Inc, as general partner for and on behalf of Bornish Wind L.P, the partnership under the laws of Ontario, and includes its successors and assignees;
19. "Compliance Protocol for Wind Turbine Noise" means the Ministry document entitled, Compliance Protocol for Wind Turbine Noise, Guideline for Acoustic Assessment and Measurement, PIBS# 8540e;
20. "Decibel" means a dimensionless measure of Sound Level or Sound Pressure Level, denoted as dB;
21. "Director" means a person appointed in writing by the Minister of the Environment pursuant to section 5 of the Act as a Director for the purposes of section 47.5 of the Act;
22. "District Manager" means the District Manager of the appropriate local district office of the Ministry where the Facility is geographically located;
23. "Equipment" means the 45 wind turbine generators, one transformer substation in the Bornish location and two transformers substations in the Parkhill Interconnect location, identified in this Approval and as further described in the Application, to the extent approved by this Approval;
24. "Equivalent Sound Level" is the value of the constant sound level which would result in exposure to the same total A-weighted energy as would the specified time-varying sound, if the constant sound level persisted over an equal time interval. It is denoted L_{eq} and is measured in dB A-weighting (dBA);

25. "Facility" means the renewable energy generation facility, including the Equipment, as described in this Approval and as further described in the Application, to the extent approved by this Approval;
26. "IEC Standard 61400-11" means the International Standard IEC Standard 61400-11, Wind turbine generator systems – Part 11: Acoustic noise measurement techniques, 2006;
27. "IEEE Standard C57.12.90" means the IEEE Standard Test Code for Liquid-Immersed Distribution, Power, and Regulating Transformers, 2010.
28. "Independent Acoustical Consultant" means an Acoustical Consultant who is not representing the Company and was not involved in preparing the Acoustic Assessment Report. The Independent Acoustical Consultant shall not be retained by the Acoustical Consultant involved in the noise impact assessment;
29. "Ministry" means the ministry of the government of Ontario responsible for the Act and includes all officials, employees or other persons acting on its behalf;
30. "Noise Guidelines for Wind Farms" means the Ministry document entitled, "Noise Guidelines for Wind Farms - Interpretation for Applying MOE NPC Publications to Wind Power Generation Facilities", dated October 2008;
31. "Noise Receptor" has the same meaning as in O. Reg. 359/09;
32. "Publication NPC-103" means the Ministry Publication NPC-103 of the Model Municipal Noise Control By-Law, Final Report, August 1978, published by the Ministry as amended.
33. "Publication NPC-233" means Ministry Publication NPC-233, "Information to be Submitted for Approval of Stationary Sources of Sound", October 1995;
34. "O. Reg. 359/09" means Ontario Regulation 359/09 "Renewable Energy Approvals under Part V.0.1 of the Act" made under the Act;
35. "Point of Reception" has the same meaning as in the Noise Guidelines for Wind Farms and is subject to the same qualifications described in that document;
36. "Sound Level" means the A-weighted Sound Pressure Level;
37. "Sound Level Limit" is the limiting value described in terms of the one hour A-weighted Equivalent Sound Level L_{eq} ;
38. "Sound Power Level" means ten times the logarithm to the base of 10 of the ratio of the sound power (Watts) of a noise source to standard reference power of 10^{-12} Watts;
39. "Sound Pressure" means the instantaneous difference between the actual pressure and the average or barometric pressure at a given location. The unit of measurement is the micro pascal (μ Pa);

40. "Sound Pressure Level" means twenty times the logarithm to the base 10 of the ratio of the effective pressure (μPa) of a sound to the reference pressure of $20 \mu\text{Pa}$;
41. "UTM" means Universal Transverse Mercator coordinate system.

You are hereby notified that this approval is issued to you subject to the terms and conditions outlined below:

TERMS AND CONDITIONS

A - GENERAL

- A1. The Company shall construct, install, use, operate, maintain and retire the Facility in accordance with the terms and conditions of this Approval and the Application and in accordance with the following schedules attached hereto:

Schedule A - Facility Description

Schedule B - Coordinates of the Equipment and Noise Specifications

Schedule C - Noise Control Measures

- A2. Where there is a conflict between a provision of this Approval and any document submitted by the Company, the conditions in this Approval shall take precedence. Where there is a conflict between one or more of the documents submitted by the Company, the document bearing the most recent date shall take precedence.
- A3. The Company shall ensure a copy of this Approval is:
- (1) accessible, at all times, by Company staff operating the Facility and;
 - (2) submitted to the clerk of each local municipality and upper-tier municipality in which the Facility is situated.
- A4. If the Company has a publicly accessible website, the Company shall ensure that the Approval and the Application are posted on the Company's publicly accessible website within five (5) business days of receiving this Approval.
- A5. The Company shall, at least six (6) months prior to the anticipated retirement date of the entire Facility, or part of the Facility, review its Decommissioning Plan Report to ensure that it is still accurate. If the Company determines that the Facility cannot be decommissioned in accordance with the Decommissioning Plan Report, the Company shall provide the Director and District Manager a written description of plans for the decommissioning of the Facility.
- A6. The Facility shall be retired in accordance with the Decommissioning Plan Report and any directions provided by the Director or District Manager.

- A7. The Company shall, at least six (6) months prior to the anticipated retirement date of the entire Facility, or part of the Facility, contact the ministry responsible for agriculture in Ontario at that time to discuss its plans for the decommissioning of the Facility, and follow any reasonable directions provided by that ministry in respect of the Company’s plans to restore the project location to its previous agricultural capacity.
- A8. The Company shall provide the District Manager and the Director at least ten (10) days written notice of the following:
 - (1) the commencement of any construction or installation activities at the project location; and
 - (2) the commencement of the operation of the Facility.
- A9. As described in Schedule A of the Approval the Company shall not construct or operate more than forty five (45) out of the forty eight (48) wind turbine generators identified in the Schedule B of the Approval;
- A10. The Company shall ensure that any necessary authorizations under the *Endangered Species Act (2007)* have been obtained prior to the commencement of construction of the Facility in areas that support habitat for endangered or threatened species.

B - EXPIRY OF APPROVAL

- B1. Construction and installation of the Facility must be completed within three (3) years of the later of:
 - (1) the date this Approval is issued; or
 - (2) if there is a hearing or other litigation in respect of the issuance of this Approval, the date that this hearing or litigation is disposed of, including all appeals.
- B2. This Approval ceases to apply in respect of any portion of the Facility not constructed or installed before the later of the dates identified in Condition B1.

C - NOISE PERFORMANCE LIMITS

- C1. The Company shall ensure that:
 - (1) the Sound Levels from the Equipment, at the Points of Reception identified in the Acoustic Assessment Report, comply with the Sound Level Limits set in the Noise Guidelines for Wind Farms, as applicable, and specifically as stated in the table below:

Wind Speed (m/s) at 10 m height	4	5	6	7	8	9	10
Sound Level Limits, dBA	40.0	40.0	40.0	43.0	45.0	49.0	51.0

- (2) the Equipment is constructed and installed at either of the following locations:
 - a) at the locations identified in Schedule B of this Approval; or

b) at a location that does not vary by more than 10 metres from the locations identified in Schedule B of this Approval and provided that,

i) the Equipment will comply with Condition C1 (1); and

ii) all setback prohibitions established under O. Reg. 359/09 are complied with.

(3) the Equipment complies with the noise specifications set out in Schedule B of this Approval.

- C2. If the Company determines that some or all of the Equipment cannot be constructed in accordance with Condition C1 (2), prior to the construction and installation of the Equipment in question, the Company shall apply to the Director for an amendment to the terms and conditions of the Approval.
- C3. Within three (3) months of the completion of the construction of the Facility, the Company shall submit to the Director a written confirmation signed by an individual who has the authority to bind the Company that the UTM coordinates of the “as constructed” Equipment comply with the requirements of Condition C1 (2).
- C4. The locations identified in Appendix C, Appendix D and Table 2-2 of the Acoustic Assessment Report are specified as Noise Receptors for the purposes of subsection 54 (1.1) of O. Reg. 359/09 and subsection 35 (1.01) of O. Reg. 359/09.

D - ACOUSTIC AUDIT - IMMISSION AND EMISSION (TRANSFORMER SUBSTATIONS)

- D1. The Company shall carry out an Acoustic Audit of the three (3) transformer substations in accordance with the procedure set out in Publication NPC-103, and shall submit to the District Manager and the Director an Acoustic Audit Report prepared by an Independent Acoustical Consultant in accordance with the requirements of Publication NPC-233, no later than six (6) months after the commencement of the operation of the Facility.

E - ACOUSTIC AUDIT - EMISSION (WIND TURBINES)

- E1. The Company shall carry out an Acoustic Audit - Emission of the acoustic emissions produced by the operation of the wind turbine generators in accordance with the following:
- (1) the acoustic audit measurements shall be undertaken in accordance with the IEC Standard 61400-11;
 - (2) the acoustic emission measurements shall be performed by an Independent Acoustical Consultant; and
 - (3) the acoustic audit measurements shall be performed on two (2) of the wind turbine generators used in the Facility;

E2. The Company shall submit to the District Manager and the Director an Acoustic Audit Report -Emission, prepared in accordance with Section 9 of the IEC Standard 61400-11 by an Independent Acoustical Consultant, no later than six (6) months after the commencement of the operation of the Facility.

F - ACOUSTIC AUDIT - IMMISSION (WIND TURBINES)

- F1. The Company shall carry out an Acoustic Audit - Immission of the Sound Levels produced by the operation of the Equipment in accordance with the following:
- (1) the acoustic audit measurements shall be undertaken in accordance with Part D of the Compliance Protocol for Wind Turbine Noise;
 - (2) the acoustic audit measurements shall be performed by an Independent Acoustical Consultant at three (3) different Points of Reception that have been selected using the following criteria:
 - a) the Points of Reception should represent the location of the greatest predicted noise impact, i.e., the highest predicted Sound Level; and
 - b) the Points of Reception should be located in the direction of prevailing winds from the Facility;
 - (3) the acoustic audit measurements shall be performed on two (2) separate occasions within a period of twelve (12) months that represent the lowest annual ambient Sound Levels, preferably:
 - a) March and April, and
 - b) October and November.
- F2. The Company shall submit to the District Manager and the Director an Acoustic Audit Report - Immission, prepared by an Independent Acoustical Consultant, at the following points in time:
- (1) no later than nine (9) months after the commencement of the operation of the Facility for the first of the two (2) acoustic audit measurements at the three (3) Points of Reception; and
 - (2) no later than fifteen (15) months after the commencement of the operation of the Facility for the second of the two (2) acoustic audit measurements at the three (3) Points of Reception.

G - STORMWATER MANAGEMENT

- G1. The Company shall employ best management practices for stormwater management and sediment and erosion control during construction, installation, use, operation, maintenance and retiring of the Facility, as described in the report included in the Application.
- G2. Within six (6) months of the completion of the construction of the Facility, the Company shall provide the District Manager with a written description of post-construction stormwater management conditions.

H - SEWAGE WORKS OF THE TRANSFORMER SPILL CONTAINMENT FACILITY

H1. The Company shall design and construct a transformer substation spill containment facility which meets the following requirements:

- (1) the spill containment area serving the transformer substation shall have a minimum volume equal to the volume of transformer oil and lubricants plus the volume equivalent to providing a minimum 24-hour duration, 50-year return storm capacity for the stormwater drainage area around the transformer under normal operating conditions;
- (2) the containment facility shall have an impervious concrete floor and walls or impervious plastic liner on floor and walls, sloped toward an outlet, maintaining a freeboard of approximately 0.25 metres terminating approximately 0.30 metres above grade, and a minimum 300mm layer of crushed stoned (typical 19mm to 38mm in diameter) within, all as needed in accordance to site specific conditions and final design parameters;
- (3) the containment facility shall drain to an oil control device, such as an oil/water separator, a pump-out sump, an oil absorbing material in a canister or a blind sump; and
- (4) the oil control device shall be equipped with an oil detection system and appropriate sewage appurtenances, such as, but not limited to: sump, oil/grit separator, pumpout manhole, level controllers, floating oil sensors, etc., that allows for batch discharges or direct discharges and for proper implementation of the monitoring program described in Condition No. H4.

H2. The Company shall:

- (1) prior to the construction of the transformer substation spill containment facility, provide the District Manager and Director a report and drawings issued for construction signed and stamped by an independent Professional Engineer licensed in Ontario and competent in electrical engineering;
- (2) within six (6) months of the completion of the construction of the transformer substation spill containment facility, provide the District Manager and Director a report and drawings issued for construction signed and stamped by an independent Professional Engineer licensed in Ontario which includes the following:
 - a) as-built drawings of the sewage works;
 - b) confirmation that the transformer substation spill containment facility has been designed and installed according to appropriate specifications; and
 - c) confirmation of the adequacy of the operating procedures and the emergency procedures manuals as it pertains to the installed sewage works.
- (3) as a minimum, check the oil detection system on a monthly basis and create a written record of the inspections;

- (4) ensure that the effluent is essentially free of floating and settle-able solids and does not contain oil or any other substance in amounts sufficient to create a visible film, sheen or foam on the receiving waters;
- (5) immediately identify and clean-up all losses of oil from the transformer;
- (6) upon identification of oil in the effluent pumpout, take immediate action to prevent the further occurrence of such loss; and
- (7) ensure that equipment and material for the containment, clean-up and disposal of oil and materials contaminated with oil are kept within easy access and in good repair for immediate use in the event of:
 - a) loss of oil from the transformer,
 - b) a spill within the meaning of Part X of the Act, or
 - c) the identification of an abnormal amount of oil in the effluent.

H3. The Company shall design, construct and operate the sewage works such that the concentration of the effluent parameter named in the table below does not exceed the maximum concentration objective shown for that parameter in the effluent, and shall comply with the following requirements:

Effluent Parameters	Maximum Concentration Objective
Oil and Grease	15mg/L

- (1) notify the District Manager as soon as reasonably possible of any exceedance of the maximum concentration objective set out in the table above;
- (2) take immediate action to identify the cause of the exceedance; and
- (3) take immediate action to prevent further exceedances.

H4. Upon commencement of the operation of the Facility, the Company shall establish and carry out the following monitoring program for the sewage works:

- (1) the Company shall collect and analyze the required set of samples at the sampling points listed in the table below in accordance with the measurement frequency and sample type specified for the effluent parameter, oil and grease, and create a written record of the monitoring:

Effluent Parameters	Measurement Frequency and Sample Points
Oil and Grease	B – Batch, i.e., for each discrete volume in the sewer appurtenance as per H1(4) prior to pumpout; or Q – Quarterly for direct effluent discharge, i.e., four times over a year, relatively evenly spaced.

- (2) in the event of an exceedance of the maximum concentration objective set out in the table in Condition No. H3, the Company shall:
 - (a) increase the frequency of sampling to once per month, for each month that effluent discharge occurs, and
 - (b) provide the District Manager, on a monthly basis, with copies of the written record created for the monitoring until the District Manager provides written direction that monthly sampling and reporting is no longer required; and
- (3) if over a period of twenty-four (24) months of effluent monitoring under Condition No. H4(1), there are no exceedances of the maximum concentration set out in the table in Condition No. H3, the Company may reduce the measurement frequency of effluent monitoring to a frequency as the District Manager may specify in writing, provided that the new specified frequency is never less than annual.

H5. The Company shall comply with the following methods and protocols for any sampling, analysis and recording undertaken in accordance with Condition No. H4:

- (1) Ministry of the Environment publication "Protocol for the Sampling and Analysis of Industrial/ Municipal Wastewater", January 1999, as amended from time to time by more recently published editions, and
- (2) the publication "Standard Methods for the Examination of Water and Wastewater," 21st edition, 2005, as amended from time to time by more recently published editions.

I - WATER TAKING ACTIVITIES

I1. For foundation dewatering, if the amount of discharge exceeds 50,000 litres per day:

- (1) the inlet pump head shall be surrounded with clear stone and filter fabric;
- (2) the discharge must be sampled each day that water is discharged and analyzed for total suspended solids (TSS). In the event that sampling results show that TSS in the discharge water exceeds 25 mg/L, the Company shall implement appropriate measures (settling tank or geosock or similar device) to mitigate these impacts; and,
- (3) the Company shall regulate the discharge at such a rate that there is no flooding in the receiving water body or dissipate the discharge so that no soil erosion is caused that impacts the receiving water body.

I2. For stream diversion, if the amount of discharge exceeds 50,000 litres per day and dam and pump technology is used:

- (1) the Company shall regulate the discharge at such a rate that there is no flooding in the downstream area and no soil erosion or stream channel scouring caused at the point of discharge. The Company shall use a discharge diffuser or other energy dissipation device, if necessary, to mitigate flows which physically alter the stream channel or banks; and,
 - (2) siltation control measures shall be installed at both the taking location upstream of the construction site and (if necessary) the discharge site and shall be sufficient for the volumes pumped. The Company shall take all measures to properly maintain these control devices throughout the construction period.
- I3. For water takings (by tanker) for the purposes of dust suppression, equipment washing, and similar activities:
- (1) notwithstanding the authorized rate of water taking, this Approval limits the taking of water at any site at the project location for up to 10% of the instantaneous streamflow present on the day or days of taking. The authorized water taking rate may therefore have to be adjusted downward to remain within this 10% maximum;
 - (2) prior to taking water from any site at the project location, the Company shall contact the Ausable Bayfield Conservation Authority to determine if any low water conditions have been declared and are in effect. The Company shall not take water if a Level 2 or Level 3 low water condition has been declared; and,
 - (3) no modification to the existing stream channel by excavation or damming is permitted under this Approval.

J - SURFACE WATER

- J1. The Company shall conduct the pre-construction monitoring described in Table 7 of the “Water Body Environmental Impact Study,” dated July 2012, and included in the Application.
- J2. Within one year of the completion of the construction of the Facility, the Company must provide the District Manager, in writing, a description of post-construction surface water quality conditions and a written description of any additional remediation works required. The written description shall include surface water conditions during the freshet period occurrence in the first Spring following the construction of the Facility.

K - NATURAL HERITAGE AND PRE AND POST CONSTRUCTION MONITORING

GENERAL

- K1. The Company shall implement the Bornish Wind Energy Centre Natural Heritage Environmental Effects Monitoring Plan, dated April 2013, the commitments made in the Bornish Wind Energy Centre Natural Heritage Assessment and Environmental Impact Study, dated April 2012, the commitments made in the Natural Heritage Assessment - Addendum Report, dated July 2012, and the commitments made in the Natural Heritage Assessment - Addendum II Report, dated February 2013, prepared by Natural Resource Solutions Inc., and included in the Application, and which the Company submitted to the Ministry of Natural Resources in order to comply with O. Reg. 359/09.
- K2. If the Company determines that it must deviate from either the Environmental Effects Monitoring Plan, the Natural Heritage Assessment and Environmental Impact Study, the Natural Heritage Assessment - Addendum Report or the Natural Heritage Assessment - Addendum II Report, described in Condition K1, the Company shall contact the Ministry of Natural Resources and the Director, prior to making any changes to either of these documents, and follow any directions provided.

PRE-CONSTRUCTION MONITORING – SIGNIFICANT WILDLIFE HABITAT

- K3. The Company shall implement the pre-construction monitoring described in the Environmental Effects Monitoring Plan described in Condition K1, including the following:
- (1) A baseline survey of Amphibian Woodland Breeding for features AWO-001, AWO-002, AWO-003;
 - (2) A baseline survey of Bat Maternity Colony for features BMA-008, BMA-009, BMA-010, BMA-011, BMA-013, BMA-016, BMA-017;
 - (3) A baseline survey of Raptor Wintering Area for feature RWA-002; and
 - (4) A baseline survey of Bald Eagle Nesting Foraging and Perching for feature BAL-001.

POST-CONSTRUCTION MONITORING – SIGNIFICANT WILDLIFE HABITAT

- K4. Should the Wildlife Habitat described in Condition K3 (1), K3 (2), K3 (3) or K3 (4) be deemed significant based on the criteria in reports described in Condition K1, the Company shall implement the post-construction monitoring described in the Environmental Effects Monitoring Plan, the Natural Heritage Assessment and Environmental Impact Study, the Natural Heritage Assessment - Addendum Report and the Natural Heritage Assessment - Addendum II Report described in Condition K1, including disturbance monitoring described for the following features:
- (1) Amphibian Woodland Breeding features AWO-001, AWO-002, AWO-003;
 - (2) Bat Maternity Colony features BMA-008, BMA-009, BMA-010, BMA-011, BMA-013, BMA-016, BMA-017;
 - (3) Raptor Wintering Area feature RWA-002; or
 - (4) Bald Eagle Nesting Foraging and Perching feature BAL-001
- K5. Should the Wildlife Habitat described in Condition K3 (4) be deemed significant based on the criteria in reports described in Condition K1, the Company shall implement one of the following as described in the Environmental Effects Monitoring Plan, the Natural Heritage Assessment and Environmental Impact Study, the Natural Heritage Assessment - Addendum Report and the Natural Heritage Assessment - Addendum II Report described in Condition K1:

- (1) If the Activity Assessment confirms the nest to be active and the Behavioural Study is not conducted, the candidate Bald Eagle habitat feature BAL-001 and an 800 metre radius around the nest (see Figure 1 of the Natural Heritage Assessment Addendum II Report, dated February 2013) will be considered Significant Wildlife Habitat. In this case, the Company shall not construct Turbines 2 and 3, but shall follow the alternate project layout outlined in Appendix I of the Natural Heritage Assessment Addendum II Report, dated February 2013.
- (2) If the Activity Assessment confirms the nest to be active and the Behavioural Study is conducted, the candidate Bald Eagle habitat feature BAL-001, as defined by the refined habitat zone based on information collected during the Behavioural Study will be considered Significant Wildlife Habitat. In this case, if Turbines 2 and 3 will not be located within this refined habitat, the Company may construct Turbines 2 and 3 and apply the appropriate construction and operational mitigation outlined in Table 4 of the Natural Heritage Assessment Addendum II Report, dated February 2013.
- (3) If the candidate Bald Eagle habitat feature BAL-001 is deemed not to be significant based on the results of the Activity Assessment, the Company may construct Turbines 2 and 3 and no mitigation or post construction monitoring (avoidance/disturbance) is required.

POST CONSTRUCTION MONITORING - BIRD AND BAT MORTALITY MONITORING

- K6. The Company shall implement the post-construction bird and bat mortality monitoring described in the Environmental Effects Monitoring Plan described in Condition K1 at a minimum of 14 of the 45 constructed wind turbines, selected in consultation with the Ministry of Natural Resources. In addition,
- (1) should the Wildlife Habitat described in Condition K3 (3) be deemed significant based on the criteria in reports described in Condition K1, the Company shall extend post construction raptor mortality monitoring as described in the Environmental Effects Monitoring Plan described in Condition K1 to include December 1 through March 31 at all wind turbines within 120m of the habitat.
 - (2) should the Wildlife Habitat described in Condition K3 (4) be deemed and Condition K5(1) or K5(2) be implemented, the Company shall extend post construction mortality monitoring, specifically for the bald eagle, as described in the Environmental Effects Monitoring Plan described in Condition K1 to include February 15 through April 30 at all wind turbines within 120m of the habitat.

THRESHOLDS AND MITIGATION

- K7. The Company shall contact the Ministry of Natural Resources and the Director if any of the following bird and bat mortality thresholds, as stated in the Natural Heritage Environmental Effects Monitoring Plan for the Bornish Wind Energy Centre described in Condition K1, are reached or exceeded:
- (1) 10 bats per turbine per year across the wind power project;
 - (2) 14 birds per turbine per year at individual turbines or turbine groups;

- (3) 0.2 raptors per turbine per year (all raptors) across the wind power project;
- (4) 0.1 raptors per turbine per year (provincially tracked raptors) across the wind power project;
- (5) 10 or more birds at any one turbine during a single monitoring survey; or
- (6) 33 or more birds (including raptors) during a single monitoring survey across the wind power project.

K8. If the bat mortality threshold described in Condition K7 (1) is reached or exceeded, the Company shall:

- (1) implement operational mitigation measures consistent with those described in the Ministry of Natural Resources publication entitled "Bats and Bat Habitats: Guidelines for Wind Power Projects" dated July 2011, or in an amended version of the publication, including:
 - a) increase cut-in speed to 5.5 m/s or feather wind turbine blades when wind speeds are below 5.5 m/s between sunset and sunrise, from July 15 to September 30 at all turbines, for the operating life of the Facility. Should site specific monitoring indicate a shifted peak mortality period, operational mitigation may be shifted to match the peak mortality, with mitigation maintained for a minimum of 10 weeks. Any shift in the operational mitigation period to match peak mortality should be determined in coordination with and confirmed by Ministry of Natural Resources; and
- (2) implement an additional three (3) years of effectiveness monitoring.

K9. If the bat mortality threshold described in Condition K7 (1) is reached or exceeded after operational mitigation is implemented in accordance with Condition K8, the Company shall prepare and implement a contingency plan, in consultation with the Ministry of Natural Resources, to address mitigation actions which shall include additional mitigation and scoped monitoring requirements.

K10. If either of the bird mortality thresholds described in Conditions K7 (2), K7 (3) or K7 (4) is reached or exceeded for turbines located within 120m of bird significant wildlife habitat, or if disturbance effects are realized at bird significant wildlife habitat within 120m of turbine(s) while monitoring is being implemented in accordance with Condition K4, the Company shall implement immediate mitigation actions as described in the Environmental Effects Monitoring Plan, the Natural Heritage Assessment and Environmental Impact Study, the Natural Heritage Assessment - Addendum Report and the Natural Heritage Assessment - Addendum II Report described in Condition K1, and an additional three (3) years of effectiveness monitoring.

K11. If either of the bird mortality thresholds described in Conditions K7 (2), K7 (3) or K7 (4) is reached or exceeded for turbines located outside 120 metres of bird significant wildlife habitat, the Company shall conduct two (2) years of subsequent scoped mortality monitoring and cause and effects monitoring. Following the completion of scoped monitoring, the Company shall implement operational mitigation and effectiveness monitoring at individual turbines as agreed to between the Company and the Ministry of Natural Resources, for the first three (3) years following the implementation of mitigation.

K12. If either of the bird mortality thresholds described in Conditions K7 (5) or K7 (6) is reached or exceeded, the Company shall prepare and implement a contingency plan to address immediate mitigation actions which shall include:

- (1) periodic shut-down of select turbines;
- (2) blade feathering at specific times of year; or
- (3) an alternate plan agreed to between the Company and the Ministry of Natural Resources.

K13. If either of the bird mortality thresholds described in Conditions K7 (2), K7 (3) or K7 (4) is reached or exceeded while monitoring is being implemented in accordance with Condition K10, or if either of the bird mortality thresholds described in Conditions K7 (5) or K7 (6) is reached or exceeded after mitigation is implemented in accordance with Condition K12, the Company shall contact the Ministry of Natural Resources and prepare and implement an appropriate response plan that shall include some or all of the following mitigation measures:

- (1) increased reporting frequency to identify potential threshold exceedance;
- (2) additional behavioural studies to determine factors affecting mortality rates;
- (3) periodic shut-down of select turbines;
- (4) blade feathering at specific times of year; or
- (5) an alternate plan agreed to between the Company and the Ministry of Natural Resources.

REPORTING AND REVIEW OF RESULTS

K14. The Company shall report, in writing, the results of the post-construction disturbance monitoring described in Condition K4, to the Ministry of Natural Resources for three (3) years on an annual basis and within three (3) months of the end of each calendar year in which the monitoring took place.

K15. The Company shall report, in writing, bird and bat mortality levels to the Ministry of Natural Resources for three (3) years on an annual basis and within three (3) months of the conclusion of the November mortality monitoring, with the exception of the following:

- (1) if the bat mortality threshold described in Condition K7 (1) is reached or exceeded, the Company shall report mortality levels to the Ministry of Natural Resources for the additional three (3) years of monitoring described in Condition K8, on an annual basis and within three (3) months of the conclusion of the October mortality monitoring for each year;
- (2) if either of the bird mortality thresholds described in Conditions K7 (5) or K7 (6) is reached or exceeded, the Company shall report the mortality event to the Ministry of Natural Resources within 48 hours of observation;
- (3) if either of the bird mortality thresholds described in Conditions K7 (2), K7 (3) or K7 (4) is reached or exceeded for turbines located within 120m of bird significant wildlife habitat, the Company shall report mortality levels to the Ministry of Natural Resources for the additional three (3) years of effectiveness monitoring described in Condition K10, on an annual basis and within (3) months of the conclusion of the November mortality monitoring for each year;

- (4) if either of the bird mortality thresholds described in Conditions K7 (2), K7 (3) or K7 (4) is reached or exceeded for turbines located outside 120 metres of bird significant wildlife habitat, the Company shall report mortality levels to the Ministry of Natural Resources for the additional two (2) years of cause and effects monitoring described in Condition K11, on an annual basis and within three (3) months of the conclusion of the November mortality monitoring for each year;
- (5) should the Wildlife Habitat described in Condition K3 (3) be deemed significant based on the criteria in reports described in Condition K1, the Company shall report mortality levels to the Ministry of Natural Resources on an annual basis and within one (1) month of the conclusion of the May 1 to March 31 monitoring period as stated in the Natural Heritage Environmental Effects Monitoring Plan for the Bornish Wind Energy Centre described in Condition K1; any deviation in reporting will be determined in consultation with MNR.

L - TRAFFIC MANAGEMENT PLANNING

- L1. Within three (3) months of receiving this Approval, the Company shall prepare a Traffic Management Plan and provide it to the Municipality of North Middlesex and to Middlesex County.
- L2. Within three (3) months of having provided the Traffic Management Plan to Municipality of North Middlesex and to Middlesex County, the Company shall make reasonable efforts to enter into a Road Users Agreement with the Municipality of North Middlesex and Middlesex County.
- L3. If a Road Users Agreement has not been signed with the Municipality of North Middlesex and Middlesex County within three (3) months of having provided the Traffic Management Plan to the Municipality of North Middlesex and to Middlesex County, the Company shall provide a written explanation to the Director as to why this has not occurred.

M - ARCHAEOLOGICAL RESOURCES

- M1. The Company shall implement all of the recommendations, if any, for further archaeological fieldwork and for the protection of archaeological sites found in the consultant archaeologist's report included in the Application, and which the Company submitted to the Ministry of Tourism, Culture and Sport in order to comply with O. Reg. 359/09.
- M2. Should any previously undocumented archaeological resources be discovered, the Company shall:
 - (1) cease all alteration of the area in which the resources were discovered immediately;
 - (2) engage a consultant archaeologist to carry out the archaeological fieldwork necessary to further assess the area and to either protect and avoid or excavate any sites in the area in accordance with the *Ontario Heritage Act*, the regulations under that act and the Ministry of Tourism, Culture and Sport's *Standards and Guidelines for Consultant Archaeologists*; and
 - (3) notify the Director as soon as reasonably possible.

N - COMMUNITY LIAISON COMMITTEE

- N1. Within three (3) months of receiving this Approval, the Company shall make reasonable efforts to establish a Community Liaison Committee. The Community Liaison Committee shall be a forum to exchange ideas and share concerns with interested residents and members of the public. The Community Liaison Committee shall be established by:
- (1) publishing a notice in a newspaper with general circulation in each local municipality in which the project location is situated; and
 - (2) posting a notice on the Company's publicly accessible website, if the Company has a website; to notify members of the public about the proposal for a Community Liaison Committee and invite residents living within a one (1) kilometer radius of the Facility that may have an interest in the Facility to participate on the Community Liaison Committee.
- N2. The Company may invite other members of stakeholders to participate in the Community Liaison Committee, including, but not limited to, local municipalities, local conservation authorities, Aboriginal communities, federal or provincial agencies, and local community groups.
- N3. The Community Liaison Committee shall consist of at least one Company representative who shall attend all meetings.
- N4. The purpose of the Community Liaison Committee shall be to:
- (1) act as a liaison facilitating two way communications between the Company and members of the public with respect to issues relating to the construction, installation, use, operation, maintenance and retirement of the Facility;
 - (2) provide a forum for the Company to provide regular updates on, and to discuss issues or concerns relating to, the construction, installation, use, operation, maintenance and retirement of the Facility with members of the public; and
 - (3) ensure that any issues or concerns resulting from the construction, installation, use, operation, maintenance and retirement of the Facility are discussed and communicated to the Company.
- N5. The Community Liaison Committee shall be deemed to be established on the day the Director is provided with written notice from the Company that representative Community Liaison Committee members have been chosen and a date for a first Community Liaison Committee meeting has been set.
- N6. If a Community Liaison Committee has not been established within three (3) months of receiving this Approval, the Company shall provide a written explanation to the Director as to why this has not occurred.

- N7. The Company shall ensure that the Community Liaison Committee operates for a minimum period of two (2) years from the day it is established. During this two (2) year period, the Company shall ensure that the Community Liaison Committee meets a minimum of two (2) times per year. At the end of this two (2) year period, the Company shall contact the Director to discuss the continued operation of the Community Liaison Committee.
- N8. The Company shall ensure that all Community Liaison Committee meetings are open to the general public.
- N9. The Company shall provide administrative support for the Community Liaison Committee including, at a minimum:
- (1) providing a meeting space for Community Liaison Committee meetings;
 - (2) providing access to resources, such as a photocopier, stationery, and office supplies, so that the Community Liaison Committee can:
 - a) prepare and distribute meeting notices;
 - b) record and distribute minutes of each meeting; and
 - c) prepare reports about the Community Liaison Committee's activities.
- N10. The Company shall submit any reports of the Community Liaison Committee to the Director and post it on the Company's publicly accessible website, if the Company has a website.

O - OPERATION AND MAINTENANCE

- O1. Prior to the commencement of the operation of the Facility, the Company shall prepare a written manual for use by Company staff outlining the operating procedures and a maintenance program for the Equipment that includes as a minimum the following:
- (1) routine operating and maintenance procedures in accordance with good engineering practices and as recommended by the Equipment suppliers;
 - (2) emergency procedures;
 - (3) procedures for any record keeping activities relating to operation and maintenance of the Equipment; and
 - (4) all appropriate measures to minimize noise emissions from the Equipment.
- O2. The Company shall;
- (1) update, as required, the manual described in Condition O1; and

(2) make the manual described in Condition O1 available for review by the Ministry upon request.

O3. The Company shall ensure that the Facility is operated and maintained in accordance with the Approval and the manual described in Condition O1.

P - RECORD CREATION AND RETENTION

P1. The Company shall create written records consisting of the following:

- (1) an operations log summarizing the operation and maintenance activities of the Facility;
- (2) within the operations log, a summary of routine and Ministry inspections of the Facility; and
- (3) a record of any complaint alleging an Adverse Effect caused by the construction, installation, use, operation, maintenance or retirement of the Facility.

P2. A record described under Condition P1 (3) shall include:

- (1) a description of the complaint that includes as a minimum the following:
 - a) the date and time the complaint was made;
 - b) the name, address and contact information of the person who submitted the complaint;
- (2) a description of each incident to which the complaint relates that includes as a minimum the following:
 - a) the date and time of each incident;
 - b) the duration of each incident;
 - c) the wind speed and wind direction at the time of each incident;
 - d) the ID of the Equipment involved in each incident and its output at the time of each incident;
 - e) the location of the person who submitted the complaint at the time of each incident; and
- (3) a description of the measures taken to address the cause of each incident to which the complaint relates and to prevent a similar occurrence in the future.

P3. The Company shall retain, for a minimum of five (5) years from the date of their creation, all records described in Condition P1, and make these records available for review by the Ministry upon request.

Q - NOTIFICATION OF COMPLAINTS

Q1. The Company shall notify the District Manager of each complaint within two (2) business days of the receipt of the complaint.

Q2. The Company shall provide the District Manager with the written records created under Condition P2 within eight (8) business days of the receipt of the complaint.

R - CHANGE OF OWNERSHIP

- R1. The Company shall notify the Director in writing, and forward a copy of the notification to the District Manager, within thirty (30) days of the occurrence of any of the following changes:
- (1) the ownership of the Facility;
 - (2) the operator of the Facility;
 - (3) the address of the Company;
 - (4) the partners, where the Company is or at any time becomes a partnership and a copy of the most recent declaration filed under the *Business Names Act*, R.S.O. 1990, c.B.17, as amended, shall be included in the notification; and
 - (5) the name of the corporation where the Company is or at any time becomes a corporation, other than a municipal corporation, and a copy of the most current information filed under the *Corporations Information Act*, R.S.O. 1990, c. C.39, as amended, shall be included in the notification.

S – ABORIGINAL CONSULTATION

- S1. During the construction, installation, operation, use and retiring of the Facility, the Company shall:
- (1) create and maintain written records of any communications with Aboriginal communities; and
 - (2) make the written records available for review by the Ministry upon request.
- S2. The Company shall provide the following to interested Aboriginal communities:
- (1) updated project information, including the results of monitoring activities undertaken and copies of additional archaeological assessment reports that may be prepared; and;
 - (2) updates on key steps in the construction, installation, operation, use and retirement phases of the Facility, including notice of the commencement of construction activities at the project location.
- S3. If an Aboriginal community requests a meeting to obtain information relating to the construction, installation, operation, use and retiring of the Facility, the Company shall make reasonable efforts to arrange and participate in such a meeting.
- S4. If any archaeological resources of Aboriginal origin are found during the construction of the Facility, the Company shall:
- (1) notify any Aboriginal community considered likely to be interested or which has expressed an interest in such finds; and,

- (2) if a meeting is requested by an Aboriginal community to discuss the archaeological find(s), make reasonable efforts to arrange and participate in such a meeting.

SCHEDULE A

Facility Description

The Facility shall consist of the construction, installation, operation, use and retiring of the following:

Bornish wind farm:

- (a) a total of forty five (45) out of forty eight (48) wind turbine generators each rated at a maximum of 1.62 megawatts (MW) generating output capacity with a maximum total name plate capacity of 72.9 megawatts (MW), designated as source ID Nos. 1 through 48, each with a hub height of eighty (80) metres above grade, and sited at the locations shown in Schedule B, in accordance with Condition C1(2)(b); and
- (b) associated ancillary equipment, systems and technologies including one (1) 85 mega-volt-ampere (MVA) transformer substation, on-site access roads, underground cabling and overhead transmission lines,

Parkhill interconnect:

- (c) associated ancillary equipment, systems and technologies including one (2) 225 mega-volt-ampere (MVA) transformer substation, on-site access roads, underground cabling and overhead transmission lines,

all in accordance with the Application.

SCHEDULE B: Coordinates of the Equipment and Noise Specifications

Coordinates of the Equipment are listed below in UTM, Z17-NAD83 projection
Bornish wind farm and Parkhill interconnect substation

Table B1: Coordinates and Maximum Sound Power Levels of Wind Turbine Generators and Transformer Substations

Source ID	Maximum Sound Power Level (dBA)	Easting (m)	Northing (m)	Source description
1	103.0	440,000	4,776,435	1.62 MW turbine, See Table B2
2	103.0	440,302	4,775,915	1.62 MW turbine, See Table B2
3	103.0	441,679	4,775,810	1.62 MW turbine, See Table B2
4	103.0	442,726	4,775,763	1.62 MW turbine, See Table B2
5	103.0	442,888	4,775,342	1.62 MW turbine, See Table B2
6	103.0	443,298	4,775,136	1.62 MW turbine, See Table B2
7	103.0	443,646	4,774,902	1.62 MW turbine, See Table B2
8	103.0	444,147	4,774,906	1.62 MW turbine, See Table B2
9	103.0	444,848	4,775,090	1.62 MW turbine, See Table B2
10	103.0	446,083	4,774,524	1.62 MW turbine, See Table B2
11	103.0	447,155	4,774,304	1.62 MW turbine, See Table B2
12	103.0	438,297	4,774,740	1.62 MW turbine, See Table B2
13	103.0	438,935	4,774,435	1.62 MW turbine, See Table B2
14	103.0	439,343	4,774,461	1.62 MW turbine, See Table B2
15	103.0	439,811	4,774,541	1.62 MW turbine, See Table B2
16	103.0	440,057	4,774,307	1.62 MW turbine, See Table B2
17	103.0	440,771	4,774,498	1.62 MW turbine, See Table B2
18	103.0	442,262	4,773,605	1.62 MW turbine, See Table B2
19	103.0	442,807	4,773,502	1.62 MW turbine, See Table B2
20	103.0	443,243	4,773,422	1.62 MW turbine, See Table B2
21	103.0	443,709	4,773,598	1.62 MW turbine, See Table B2
22	103.0	443,882	4,773,285	1.62 MW turbine, See Table B2
23	103.0	445,877	4,772,947	1.62 MW turbine, See Table B2
24	103.0	446,958	4,772,850	1.62 MW turbine, See Table B2
25	103.0	447,480	4,772,818	1.62 MW turbine, See Table B2
26	103.0	447,771	4,772,644	1.62 MW turbine, See Table B2
27	103.0	448,192	4,772,544	1.62 MW turbine, See Table B2
28	103.0	438,099	4,773,385	1.62 MW turbine, See Table B2
29	103.0	438,407	4,773,226	1.62 MW turbine, See Table B2
30	103.0	438,971	4,773,061	1.62 MW turbine, See Table B2
31	103.0	439,437	4,772,972	1.62 MW turbine, See Table B2
32	103.0	439,760	4,772,893	1.62 MW turbine, See Table B2
33	103.0	440,119	4,772,886	1.62 MW turbine, See Table B2
34	103.0	439,808	4,772,479	1.62 MW turbine, See Table B2
35	103.0	440,509	4,772,411	1.62 MW turbine, See Table B2

Table B1: Coordinates and Maximum Sound Power Levels of Wind Turbine Generators and Transformer Substations (continued)

Source ID	Maximum Sound Power Level (dBA)	Easting (m)	Northing (m)	Source description
36	103.0	442,023	4,772,350	1.62 MW turbine, See Table B2
37	103.0	442,348	4,772,325	1.62 MW turbine, See Table B2
38	103.0	442,633	4,772,221	1.62 MW turbine, See Table B2
39	103.0	442,186	4,771,810	1.62 MW turbine, See Table B2
40	103.0	442,888	4,771,912	1.62 MW turbine, See Table B2
41	103.0	443,189	4,771,699	1.62 MW turbine, See Table B2
42	103.0	443,389	4,772,239	1.62 MW turbine, See Table B2
43	103.0	443,706	4,771,937	1.62 MW turbine, See Table B2
44	103.0	445,507	4,770,915	1.62 MW turbine, See Table B2
45	103.0	446,168	4,771,350	1.62 MW turbine, See Table B2
46	103.0	437,898	4,772,729	1.62 MW turbine, See Table B2
47	103.0	443,792	4,771,485	1.62 MW turbine, See Table B2
48	103.0	438,655	4,774,608	1.62 MW turbine, See Table B2
Substation	102.8	441,434	4,775,841	85 MVA transformer, See Table B3
Parkhill T1	105.8	452,735	4,774,658	225 MVA transformer, See Table B4
Parkhill T2	105.8	452,777	4,774,648	225 MVA transformer, See Table B4

Note: The Maximum Sound Power Level of the transformer substations include the applicable 5 dB adjustment for tonality as prescribed in Publication NPC-104.

Table B2: Maximum Sound Power Level spectrum (dBA) of the 1.62 MW Wind Turbine Generators

1-48	Octave Band Centre Frequency (Hz)							
	63	125	250	500	1000	2000	4000	8000
Sound Power Level (dBA)	84	91.7	95.5	97.0	97.8	95.1	87.9	69.1

Table B3: Maximum Sound Power Level spectrum (dBA) of the 85 MVA Transformer Substation including 5dB tonality adjustment

Substation	Octave Band Centre Frequency (Hz)							
	63	125	250	500	1000	2000	4000	8000
Sound Power Level (dBA)	79.2	91.3	93.8	99.2	96.4	92.6	87.4	78.3

Table B4: Maximum Sound Power Level spectrum (dBA) of the 225 MVA Transformer Substation including 5dB tonality adjustment

Parkhill T1 Parkhill T2	Octave Band Centre Frequency (Hz)							
	63	125	250	500	1000	2000	4000	8000
Sound Power Level (dBA)	82.2	94.3	96.8	102.2	99.4	95.6	90.4	81.3

SCHEDULE C
Noise Control Measures

Acoustic Barrier - Parkhill Interconnect Substation:

Two (2) 28 metres long and 5.5 metres high acoustic barriers, positioned as per Figure entitled "Noise Map" of the Acoustic Assessment Report. The acoustic barriers shall be continuous without holes, gaps and other penetrations, and having a surface mass at least 20 kilograms per square metres.

The reasons for the imposition of these terms and conditions are as follows:

REASONS

1. Conditions A1, A2 and A9 are included to ensure that the Facility is constructed, installed, used, operated, maintained and retired in the manner in which it was described for review and upon which Approval was granted. These conditions are also included to emphasize the precedence of conditions in the Approval and the practice that the Approval is based on the most current document, if several conflicting documents are submitted for review.
2. Conditions A3 and A4 are included to require the Company to provide information to the public and the local municipality.
3. Conditions A5, A6 and A7 are included to ensure that final retirement of the Facility is completed in an aesthetically pleasing manner, in accordance with Ministry standards, and to ensure long-term protection of the health and safety of the public and the environment.
4. Condition A8 is included to require the Company to inform the Ministry of the commencement of activities related to the construction, installation and operation of the Facility.
5. Condition A10 is included to ensure all necessary authorizations under the *Endangered Species Act (2007)* are obtained.
5. Condition B is intended to limit the time period of the Approval.
6. Condition C1 is included to provide the minimum performance requirement considered necessary to prevent an Adverse Effect resulting from the operation of the Equipment and to ensure that the noise emissions from the Equipment will be in compliance with applicable limits set in the Noise Guidelines for Wind Farms.
7. Conditions A8, C2 and C3 are included to ensure that the Equipment is constructed, installed, used, operated, maintained and retired in a way that meets the regulatory setback prohibitions set out in O. Reg. 359/09.
8. Conditions D, E and F are included to require the Company to gather accurate information so that the environmental noise impact and subsequent compliance with the Act, O. Reg. 359/09, the Noise Guidelines for Wind Farms and this Approval can be verified.
9. Condition G, H, I, J, K, and L are included to ensure that the Facility is constructed, installed, used, operated, maintained and retired in a way that does not result in an Adverse Effect or hazard to the natural environment or any persons.
10. Condition M is included to protect archaeological resources that may be found at the project location.

11. Condition N is included to ensure continued communication between the Company and the local residents.
12. Condition O is included to emphasize that the Equipment must be maintained and operated according to a procedure that will result in compliance with the Act, O. Reg. 359/09 and this Approval.
13. Condition P is included to require the Company to keep records and provide information to the Ministry so that compliance with the Act, O. Reg. 359/09 and this Approval can be verified.
14. Condition Q is included to ensure that any complaints regarding the construction, installation, use, operation, maintenance or retirement of the Facility are responded to in a timely and efficient manner.
15. Condition R is included to ensure that the Facility is operated under the corporate name which appears on the application form submitted for this Approval.
16. Condition S is included to require the Company to ensure continued communication between the Company and Aboriginal communities.

NOTICE REGARDING HEARINGS

In accordance with Section 139 of the Environmental Protection Act, within 15 days after the service of this notice, you may by further written notice served upon the Director, the Environmental Review Tribunal and the Environmental Commissioner, require a hearing by the Tribunal.

In accordance with Section 47 of the Environmental Bill of Rights, 1993, the Environmental Commissioner will place notice of your request for a hearing on the Environmental Registry.

Section 142 of the Environmental Protection Act provides that the notice requiring the hearing shall state:

1. The portions of the renewable energy approval or each term or condition in the renewable energy approval in respect of which the hearing is required, and;
2. The grounds on which you intend to rely at the hearing in relation to each portion appealed.

The signed and dated notice requiring the hearing should also include:

3. The name of the appellant;
4. The address of the appellant;
5. The renewable energy approval number;
6. The date of the renewable energy approval;
7. The name of the Director;
8. The municipality or municipalities within which the project is to be engaged in;

This notice must be served upon:

The Secretary*

The Environmental Commissioner

The Director

Environmental Review Tribunal
655 Bay Street, 15th Floor
Toronto, Ontario
M5G 1E5

AND

1075 Bay Street, 6th Floor
Suite 605
Toronto, Ontario
M5S 2B1

AND

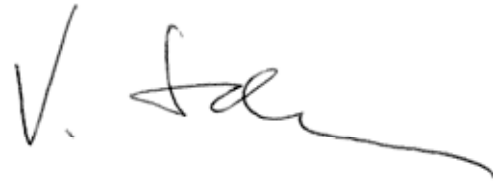
Section 47.5, *Environmental Protection Act*
Ministry of the Environment
2 St. Clair Avenue West, Floor 12A
Toronto, Ontario
M4V 1L5

*** Further information on the Environmental Review Tribunal's requirements for an appeal can be obtained directly from the Tribunal at: Tel: (416) 314-4600, Fax: (416) 314-4506 or www.ert.gov.on.ca**

Under Section 142.1 of the Environmental Protection Act, residents of Ontario may require a hearing by the Environmental Review Tribunal within 15 days after the day on which notice of this decision is published in the Environmental Registry. By accessing the Environmental Registry at www.ebr.gov.on.ca, you can determine when this period ends.

Approval for the above noted renewable energy project is issued to you under Section 47.5 of the Environmental Protection Act subject to the terms and conditions outlined above.

DATED AT TORONTO this 26th day of April, 2013



Vic Schroter, P.Eng.
Director
Section 47.5, *Environmental Protection Act*

MZ/

c: District Manager, MOE London - District
Thomas Bird, NextEra Energy Canada


AMENDMENT TO RENEWABLE ENERGY APPROVAL

 NUMBER 2494-94QQ97
 Issue Date: March 28, 2014

Bornish Wind G.P Inc, as general partner for and on behalf of Bornish Wind L.P.
 390 Bay St, No. 1720
 Toronto, Ontario
 M5H 2Y2

Site Location: Bornish Wind Energy Centre
 The Site is located South of Elginfield Road, East of Pete Sebe Road, North of Elmtree Drive and West of Fort Rose Road
 Municipality of North Middlesex, County of Middlesex

You are hereby notified that I have amended Approval No.2494-94QQ97 issued on April 26, 2013 for Class 4 wind facility, as follows:

A. The definition of the Application in the Approval is deleted and replaced by the following:

11. "Application" means the application for a Renewable Energy Approval dated 2012/07/23, and signed by Thomas Bird, NextEra Energy Canada and all supporting documentation submitted with the application, including amended documentation submitted up to April 26, 2013; and as further amended by the application for a Renewable Energy Approval dated December 23, 2013, and signed by F. Allen Wiley, Vice President, Development, Bornish Wind G.P Inc, as general partner for and on behalf of Bornish Wind LP and all supporting documentation submitted with the application, including amended documentation submitted up to March 21, 2014; and as further amended by the application for a Renewable Energy Approval dated January 9, 2014, and signed by F. Allen Wiley, Vice President, Development, Bornish Wind G.P Inc, as general partner for and on behalf of Bornish Wind LP and all supporting documentation submitted with the application, including amended documentation submitted up to March 21, 2014;

B. Condition E2 of the Approval is deleted and replaced by the following:

E2. The Company shall submit to the District Manager and the Director an Acoustic Audit Report -Emission, prepared in accordance with Section 9 of the IEC Standard 61400-11 by an Independent Acoustical Consultant, no later than twelve (12) months after the commencement of the operation of the Facility.

C. Conditions F1 and F2 of the Approval are deleted and replaced by the following:

F1. The Company shall carry out an Acoustic Audit - Immission of the Sound Levels produced by the operation of the Equipment in accordance with the following:

- (1) the acoustic audit measurements shall be undertaken in accordance with Part D of the Compliance Protocol for Wind Turbine Noise;
- (2) the acoustic audit measurements shall be performed by an Independent Acoustical Consultant on two (2) separate occasions at three (3) different Points of Reception;
- (3) the Points of Reception shall be selected using the following criteria, subject to the constraints imposed by the location of the Points of Reception with respect to the location of the Equipment:
 - (a) the selected Point(s) of Reception should represent the location of the greatest predicted noise impacts, i.e., the highest predicted Sound Levels; and

(b) the selected Point(s) of Reception should be located in the direction of prevailing winds from the Facility.

F2. The Company shall submit to the District Manager and the Director an Acoustic Audit Report-Immision, prepared by an Independent Acoustical Consultant, at the following points in time:

(1) no later than twelve (12) months after the commencement of the operation of the Facility for the first of the two (2) acoustic audit measurements at the three (3) Points of Reception; and

(2) no later than eighteen (18) months after the commencement of the operation of the Facility for the second of the two (2) acoustic audit measurements at the three (3) Points of Reception.

All other Terms and Conditions of the Approval remain the same.

This Notice shall constitute part of the approval issued under Approval No. 2494-94QQ97 dated April 26, 2013

In accordance with Section 139 of the Environmental Protection Act, within 15 days after the service of this notice, you may by further written notice served upon the Director, the Environmental Review Tribunal and the Environmental Commissioner, require a hearing by the Tribunal.

In accordance with Section 47 of the Environmental Bill of Rights, 1993, the Environmental Commissioner will place notice of your request for a hearing on the Environmental Registry.

Section 142 of the Environmental Protection Act provides that the notice requiring the hearing shall state:

1. The portions of the renewable energy approval or each term or condition in the renewable energy approval in respect of which the hearing is required, and;
2. The grounds on which you intend to rely at the hearing in relation to each portion appealed.

The signed and dated notice requiring the hearing should also include:

3. The name of the appellant;
4. The address of the appellant;
5. The renewable energy approval number;
6. The date of the renewable energy approval;
7. The name of the Director;
8. The municipality or municipalities within which the project is to be engaged in;

This notice must be served upon:

The Secretary*
Environmental Review Tribunal
655 Bay Street, 15th Floor
Toronto, Ontario
M5G 1E5

AND

The Environmental Commissioner
1075 Bay Street, 6th Floor
Suite 605
Toronto, Ontario
M5S 2B1

AND

The Director
Section 47.5, Environmental Protection Act
Ministry of the Environment
2 St. Clair Avenue West, Floor 12A
Toronto, Ontario
M4V 1L5

*** Further information on the Environmental Review Tribunal's requirements for an appeal can be obtained directly from the Tribunal at: Tel: (416) 314-4600, Fax: (416) 314-4506 or www.ert.gov.on.ca**

Under Section 142.1 of the Environmental Protection Act, residents of Ontario may require a hearing by the Environmental Review Tribunal within 15 days after the day on which notice of this decision is published in the Environmental Registry. By accessing the Environmental Registry at www.ebr.gov.on.ca, you can determine when this period ends.

Approval for the above noted renewable energy project is issued to you under Section 47.5 of the Environmental Protection Act subject to the terms and conditions outlined above.

CONTENT COPY OF ORIGINAL

DATED AT TORONTO this 28th day of March, 2014

Vic Schroter, P.Eng.
Director
Section 47.5, *Environmental Protection Act*

MK/
c: District Manager, MOE London - District
Andrea Garcia, Bornish Wind LP, NextEra Energy Canada



AMENDMENT TO RENEWABLE ENERGY APPROVAL

NUMBER 2494-94QQ97
Issue Date: December 5, 2014

Bornish Wind GP, ULC
operating as Bornish Wind, LP
390 Bay Street, Suite 1720
Toronto, Ontario
M5H 2Y2

Site Location: Bornish Wind Energy Centre
south of Elginfield Road, east of Pete Sebe Road,
north of Elmtree Drive and west of Fort Rose Road
Municipality of North Middlesex, County of Middlesex

You are hereby notified that I have amended Approval No.2494-94QQ97 issued on April 26, 2013 for a Class 4 wind facility, as follows:

A. The Company name and address has been changed:

FROM: Bornish Wind G.P Inc, as general partner
for and on behalf of Bornish Wind L.P.
390 Bay Street, Suite 1720
Toronto, Ontario
M5H 2Y2

TO: Bornish Wind GP, ULC
operating as Bornish Wind, LP
390 Bay Street, Suite 1720
Toronto, Ontario
M5H 2Y2

B. The definitions of the "Application" and "Company" of the Approval are deleted and replaced by the following:

11. "Application" means the application for a Renewable Energy Approval dated July 23, 2012, and signed by Thomas Bird, NextEra Energy Canada and all supporting documentation submitted with the application, including amended documentation submitted up to April 26, 2013; and as amended by the application for a Renewable Energy Approval dated December 23, 2013, and signed by F. Allen Wiley, Vice President, Development, Bornish Wind G.P Inc, as general partner for and on behalf of Bornish Wind LP and all supporting documentation submitted with the application, including amended documentation submitted up to March 21, 2014; and as amended by the application for a Renewable Energy Approval dated January 9, 2014, and signed by F. Allen Wiley, Vice President, Development, Bornish Wind G.P Inc, as general partner for and on behalf of Bornish Wind LP and all supporting documentation submitted with the application, including amended documentation submitted up to March 28, 2014; and as further amended by the application for a Renewable Energy Approval dated August 1, 2014, and signed by F. Allen Wiley, Vice President, Bornish Wind GP, ULC operating as Bornish Wind, LP, and all supporting documentation submitted with the application, including amended documentation submitted up to September 8, 2014.

18. "Company" means Bornish Wind GP, ULC operating as Bornish Wind, LP, and includes its successors and assignees.

All other Terms and Conditions of the Approval remain the same.

This Notice shall constitute part of the approval issued under Approval No. 2494-94QQ97 dated April 26, 2013.

In accordance with Section 139 of the Environmental Protection Act, within 15 days after the service of this notice, you may by further written notice served upon the Director, the Environmental Review Tribunal and the Environmental Commissioner, require a hearing by the Tribunal.

In accordance with Section 47 of the Environmental Bill of Rights, 1993, the Environmental Commissioner will place notice of your request for a hearing on the Environmental Registry.

Section 142 of the Environmental Protection Act provides that the notice requiring the hearing shall state:

1. The portions of the renewable energy approval or each term or condition in the renewable energy approval in respect of which the hearing is required, and;
2. The grounds on which you intend to rely at the hearing in relation to each portion appealed.

The signed and dated notice requiring the hearing should also include:

3. The name of the appellant;
4. The address of the appellant;
5. The renewable energy approval number;
6. The date of the renewable energy approval;
7. The name of the Director;
8. The municipality or municipalities within which the project is to be engaged in;

This notice must be served upon:

The Secretary*
Environmental Review Tribunal
655 Bay Street, 15th Floor
Toronto, Ontario
M5G 1E5

AND

The Environmental Commissioner
1075 Bay Street, 6th Floor
Suite 605
Toronto, Ontario
M5S 2B1

AND

The Director
Section 47.5, Environmental Protection Act
Ministry of the Environment
2 St. Clair Avenue West, Floor 12A
Toronto, Ontario
M4V 1L5

*** Further information on the Environmental Review Tribunal's requirements for an appeal can be obtained directly from the Tribunal at: Tel: (416) 314-4600, Fax: (416) 314-4506 or www.ert.gov.on.ca**

Under Section 142.1 of the Environmental Protection Act, residents of Ontario may require a hearing by the Environmental Review Tribunal within 15 days after the day on which notice of this decision is published in the Environmental Registry. By accessing the Environmental Registry at www.ebr.gov.on.ca, you can determine when this period ends.

Approval for the above noted renewable energy project is issued to you under Section 47.5 of the Environmental Protection Act subject to the terms and conditions outlined above.

DATED AT TORONTO this 5th day of December, 2014

Vic Schroter, P.Eng.
Director
Section 47.5, Environmental Protection Act

SJ/
c: District Manager, MOE London - District

APPENDIX C

MEASUREMENT EQUIPMENT



Sound Level Meter 2250

Sound Level Meter	
Make and Model	Brüel & Kjær Modular Precision Sound Analyzer Type 2250
Serial No.	2749842
Preamplifier	
Make and Type	Brüel & Kjær Preamplifier Type ZC-0032
Serial No.	15128
Microphone	
Make and Type	Brüel & Kjær 1/2" Sound Microphone Type 4189
Serial No.	2741422
Calibrator	
Make and Type	Brüel & Kjær Type 4231 precision acoustic calibrator (1000 Hz)
Serial No.	3007362

MEASUREMENT EQUIPMENT



Sound Level Meter 2250

Sound Level Meter	
Make and Model	Brüel & Kjær Modular Precision Sound Analyzer Type 2250
Serial No.	3003717
Preamplifier	
Make and Type	Brüel & Kjær Preamplifier Type ZC-0032
Serial No.	17744
Microphone	
Make and Type	Brüel & Kjær 1/2" Sound Microphone Type 4189
Serial No.	2870428
Calibrator	
Make and Type	Brüel & Kjær Type 4231 precision acoustic calibrator (1000 Hz)
Serial No.	3007362

MEASUREMENT EQUIPMENT



Sound Level Meter 2250

Sound Level Meter	
Make and Model	Brüel & Kjær Modular Precision Sound Analyzer Type 2250
Serial No.	2645117
Preamplifier	
Make and Type	Brüel & Kjær Preamplifier Type ZC-0032
Serial No.	9326
Microphone	
Make and Type	Brüel & Kjær 1/2" Sound Microphone Type 4189
Serial No.	2643245
Calibrator	
Make and Type	Brüel & Kjær Type 4231 precision acoustic calibrator (1000 Hz)
Serial No.	3007362

APPENDIX D

I can confirm on behalf of Bornish Wind GP, ULC, that the wind turbines located within the Bornish Wind Energy Centre that were included in this immission report were operating normally for the duration of the measurement campaign from August 28, 2014 through December 19, 2014. More specifically, all wind turbines were in operation and operating normally during the valid data time periods indicated in this report.

Company Name:

Bornish Wind GP, ULC

Name Of Company Representative:

DOUG MACINTOSH

Title:

Regional Wind Site Manager

Signature of Company Representative:



Date:

12/22/15

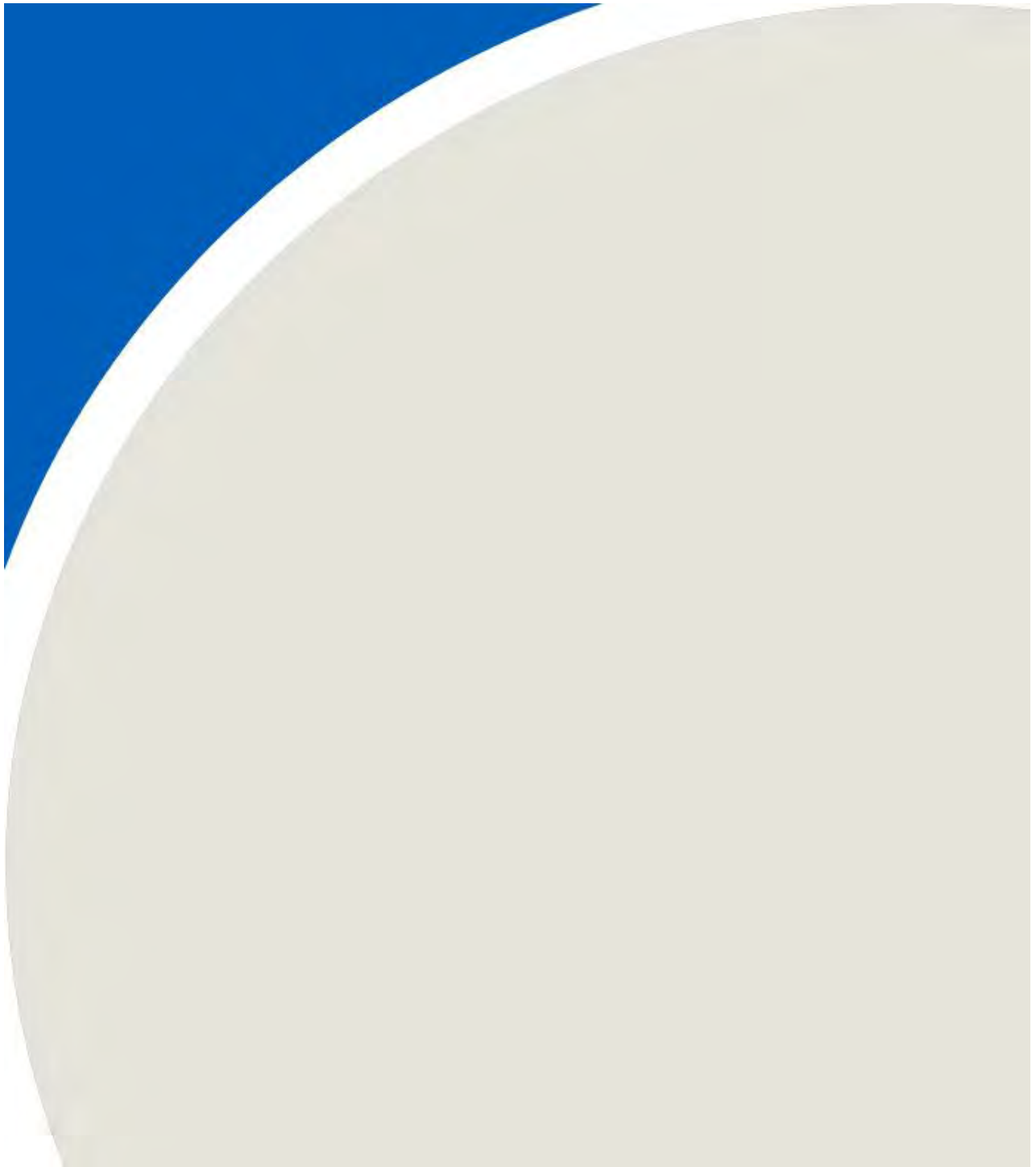
APPENDIX E

Table E1 - Summary of Measurement Conditions

Bornish Wind Farm, 1500127

Measurement Duration	February 26, 2015 to May 13, 2015
Wind Speed	0 to 20 m/s
Temperature	-28 to 30°C
General Weather Conditions	Weather conditions varied significantly over the measurement campaign
Wind Rose Plot	Found in Figures 5 through 7
Signed Statement by the Operator	Found in Appendix D

ATTACHMENT A2 – CALIBRATIONS CERTIFICATES



FALL 2014



Certificate of Calibration and Conformance

Certificate Number 2014-187110

Instrument Model CAL200, Serial Number 3029, was calibrated on 28 Feb 2014. The instrument meets factory specifications per Procedure D0001.8190, IEC 60942:2003.

Instrument found to be in calibration as received: YES

Date Calibrated: 28 Feb 2014

Calibration due: 28 Feb 2016

Calibration Standards Used

MANUFACTURER	MODEL	SERIAL NUMBER	INTERVAL	CAL. DUE	TRACEABILITY NO.
Larson Davis	2900	0661	12 Months	8 Apr 2014	2013-172252
Larson Davis	2559	2506	12 Months	13 Jun 2014	29027
Larson Davis	MTS1000/2201	0111	12 Months	22 Aug 2014	SM082213
Larson Davis	PRM902	0480	12 Months	23 Aug 2014	2013-178669
Hewlett Packard	34401A	3146A10352	12 Months	3 Sep 2014	6214490
PCB	1502C02FJ15PSIA	1429	12 Months	2 Oct 2014	3463562806
Larson Davis	PRM915	0112	12 Months	9 Oct 2014	2013-180644

Reference Standards are traceable to the National Institute of Standards and Technology (NIST)

Calibration Environmental Conditions

Environmental test conditions as shown on calibration report.

Affirmations


This Certificate attests that this instrument has been calibrated under the stated conditions with Measurement and Test Equipment (M&TE) Standards traceable to the U.S. National Institute of Standards and Technology (NIST). All of the Measurement Standards have been calibrated to their manufacturers' specified accuracy / uncertainty. Evidence of traceability and accuracy is on file at Provo Engineering & Manufacturing Center. An acceptable accuracy ratio between the Standard(s) and the item calibrated has been maintained. This instrument meets or exceeds the manufacturer's published specification unless noted.

The collective uncertainty of the Measurement Standard used does not exceed 25% of the applicable tolerance for each characteristic calibrated unless otherwise noted.

The results documented in this certificate relate only to the item(s) calibrated or tested. A one year calibration is recommended, however calibration interval assignment and adjustment are the responsibility of the end user. This certificate may not be reproduced, except in full, without the written approval of the issuer.

Before: 114.05 dB, 94.08 dB, 1000.1 Hz @ sea level.

After: Refer to Certificate of Measured Output.

Signed: 
Technician: Scott Montgomery

Certificate of Calibration and Conformance

Certificate Number 2014-187110

Instrument Model CAL200, Serial Number 3029, was calibrated on 28 Feb 2014. The instrument meets factory specifications per Procedure D0001.8190, IEC 60942:2003.

Instrument found to be in calibration as received: YES

Date Calibrated: 28 Feb 2014

Calibration due: 28 Feb 2015

Calibration Standards Used

MANUFACTURER	MODEL	SERIAL NUMBER	INTERVAL	CAL. DUE	TRACEABILITY NO.
Larson Davis	2900	0661	12 Months	8 Apr 2014	2013-172252
Larson Davis	2559	2506	12 Months	13 Jun 2014	29027
Larson Davis	MTS1000/2201	0111	12 Months	22 Aug 2014	SM082213
Larson Davis	PRM902	0480	12 Months	23 Aug 2014	2013-178669
Hewlett Packard	34401A	3146A10352	12 Months	3 Sep 2014	6214490
PCB	1502C02FJ15PSIA	1429	12 Months	2 Oct 2014	3463562806
Larson Davis	PRM915	0112	12 Months	9 Oct 2014	2013-180644

Reference Standards are traceable to the National Institute of Standards and Technology (NIST)

Calibration Environmental Conditions

Environmental test conditions as shown on calibration report.

Affirmations

This Certificate attests that this instrument has been calibrated under the stated conditions with Measurement and Test Equipment (M&TE) Standards traceable to the U.S. National Institute of Standards and Technology (NIST). All of the Measurement Standards have been calibrated to their manufacturers' specified accuracy / uncertainty. Evidence of traceability and accuracy is on file at Provo Engineering & Manufacturing Center. An acceptable accuracy ratio between the Standard(s) and the item calibrated has been maintained. This instrument meets or exceeds the manufacturer's published specification unless noted.

The collective uncertainty of the Measurement Standard used does not exceed 25% of the applicable tolerance for each characteristic calibrated unless otherwise noted.

The results documented in this certificate relate only to the item(s) calibrated or tested. A one year calibration is recommended, however calibration interval assignment and adjustment are the responsibility of the end user. This certificate may not be reproduced, except in full, without the written approval of the issuer.

Before: 114.05 dB, 94.08 dB, 1000.1 Hz @ sea level.

After: Refer to Certificate of Measured Output.

Signed: 
Technician: Scott Montgomery

Performance at Reference Conditions

Nominal Level (dB SPL):	94	114
Measured Level (dB SPL):	94.00	113.99
Expanded Uncertainty (dB):	0.137	0.135
Level Error Limit (dB):	±0.34	±0.33
Nominal Frequency (Hz):	1000	1000
Measured Frequency (Hz):	1000.1	1000.1
Expanded Uncertainty (Hz):	0.2	0.2
Frequency Error Limit (Hz):	±10.0	±10.0
Measured Distortion (%):	0.35	0.34
Expanded Uncertainty (%):	0.25	0.25
Distortion Limit (%):	2.0	2.0

The data is acquired by the insert voltage calibration method using the reference microphone's open circuit sensitivity.

Environmental Conditions

Temperature (°C):	23	23
Relative Humidity (%):	37	35
Static Pressure (kPa):	101.2	101.2

Reference Microphone

Model: Larson Davis 2559
Serial Number: 2506
Open Circuit Sensitivity: 12.230 mV/Pascal
Uncertainty: 0.110 dB

Influence of Static Pressure

Nominal Level (dB SPL):		114		
Nominal Pressure (kPa)	Pressure (kPa)	Level Change (dB)	Frequency Change (Hz)	Distortion (%)
108.0	108.1	-0.04	0.00	0.35
101.3	101.4	0.00	0.00	0.34
92.0	91.9	0.04	0.00	0.34
83.0	82.9	0.05	-0.00	0.33
74.0	74.1	0.01	-0.00	0.34
65.0	65.0	-0.10	-0.00	0.34
Expanded Uncertainty:	1.0	0.04	0.20	0.25
Limit:		±0.30	±10.0	2.0

Reference microphone corrections applied.

Environmental Conditions

Temperature (°C):	24
Relative Humidity (%):	35

Reference Microphone

Model: Larson Davis 2559
Serial Number: 2506

Static pressure was measured with a calibrated Motorola pressure sensor MPX2100AP.
Temperature and humidity was measured with a calibrated Fluke 1620A sensor.
Expanded uncertainty of environmental measurements: 0.3 °C, 3 %RH, 1.0 kPa
Uncertainty values are given at 95% confidence level (k = 2).

A Sound Level Meter can be calibrated to a level (L) defined as: L = measured level + pressure sensitivity
or if a Sound Level Meter is calibrated using the nominal level, the adjustments to data (X) are defined as:
X = measured level - nominal level - pressure sensitivity

Certificate of Calibration and Conformance

Certificate Number 2013-181568

Instrument Model CAL200, Serial Number 3192, was calibrated on 31OCT2013. The instrument meets factory specifications per Procedure D0001.8190, IEC 60942:2003.

Instrument found to be in calibration as received: YES

Date Calibrated: 31OCT2013

Calibration due: 31OCT2014

Calibration Standards Used

MANUFACTURER	MODEL	SERIAL NUMBER	INTERVAL	CAL. DUE	TRACEABILITY NO.
Larson Davis	2559	2504	12 Months	03JAN2014	19648-1
PCB	1502B02FJ15PSIA	1342	12 Months	14JAN2014	3441014716
Larson Davis	2900	0661	12 Months	08APR2014	2013-172252
Larson Davis	MTS1000/2201	0111	12 Months	22AUG2014	SM082213
Larson Davis	PRM902	0480	12 Months	23AUG2014	2013-178669
Hewlett Packard	34401A	3146A10352	12 Months	03SEP2014	6214490
Larson Davis	PRM915	0112	12 Months	09OCT2014	2013-180644

Reference Standards are traceable to the National Institute of Standards and Technology (NIST)

Calibration Environmental Conditions

Environmental test conditions as shown on calibration report.

Affirmations

This Certificate attests that this instrument has been calibrated under the stated conditions with Measurement and Test Equipment (M&TE) Standards traceable to the U.S. National Institute of Standards and Technology (NIST). All of the Measurement Standards have been calibrated to their manufacturers' specified accuracy / uncertainty. Evidence of traceability and accuracy is on file at Provo Engineering & Manufacturing Center. An acceptable accuracy ratio between the Standard(s) and the item calibrated has been maintained. This instrument meets or exceeds the manufacturer's published specification unless noted.

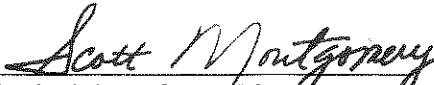
The collective uncertainty of the Measurement Standard used does not exceed 25% of the applicable tolerance for each characteristic calibrated unless otherwise noted.

The results documented in this certificate relate only to the item(s) calibrated or tested. A one year calibration is recommended, however calibration interval assignment and adjustment are the responsibility of the end user. This certificate may not be reproduced, except in full, without the written approval of the issuer.

Before: 114.12 dB, 94.14 dB, 1000.0 Hz @ sea level.

After: Refer to Certificate of Measured Output.

Signed:


Technician: Scott Montgomery

Larson Davis CAL200 Acoustic Calibrator, SN: 3192
Certificate of Measured Output

Performance at Reference Conditions

Nominal Level (dB SPL):	94	114
Measured Level (dB SPL):	94.02	114.00
Expanded Uncertainty (dB):	0.137	0.132
Level Error Limit (dB):	±0.34	±0.33
Nominal Frequency (Hz):	1000	1000
Measured Frequency (Hz):	1000.0	1000.0
Expanded Uncertainty (Hz):	0.2	0.2
Frequency Error Limit (Hz):	±10.0	±10.0
Measured Distortion (%):	0.37	0.40
Expanded Uncertainty (%):	0.25	0.25
Distortion Limit (%):	2.0	2.0

The data is acquired by the insert voltage calibration method using the reference microphone's open circuit sensitivity.

Environmental Conditions

Temperature (°C):	25	25
Relative Humidity (%):	27	27
Static Pressure (kPa):	101.4	101.4

Reference Microphone

Model: Larson Davis 2559
Serial Number: 2504
Open Circuit Sensitivity: 11.440 mV/Pascal
Uncertainty: 0.110 dB

Influence of Static Pressure

Nominal Level (dB SPL):	114				
	Nominal Pressure (kPa)	Pressure (kPa)	Level Change (dB)	Frequency Change (Hz)	Distortion (%)
	108.0	108.0	-0.02	-0.00	0.40
	101.3	101.1	0.00	0.00	0.40
	92.0	92.1	0.01	-0.01	0.41
	83.0	83.1	-0.01	-0.01	0.43
	74.0	74.1	-0.08	-0.01	0.45
	65.0	64.9	-0.21	-0.01	0.48
Expanded Uncertainty:		1.0	0.04	0.20	0.25
Limit:			±0.30	±10.0	2.0

Reference microphone corrections applied.

Environmental Conditions

Temperature (°C):	25
Relative Humidity (%):	28

Reference Microphone

Model: Larson Davis 2559
Serial Number: 2504

Static pressure was measured with a calibrated Motorola pressure sensor MPX2100AP.
Temperature and humidity was measured with a calibrated Fluke 1620A sensor.
Expanded uncertainty of environmental measurements: 0.3 °C, 3 %RH, 1.0 kPa
Uncertainty values are given at 95% confidence level (k = 2).

A Sound Level Meter can be calibrated to a level (L) defined as: L = measured level + pressure sensitivity
or if a Sound Level Meter is calibrated using the nominal level, the adjustments to data (X) are defined as:
X = measured level - nominal level - pressure sensitivity

Certificate of Conformance

XSCALA Rental Instruments Inc.
234 - 5149 Country Hills Blvd. NW
Suite 516
Calgary, AB T3A 5K8
Canada

Customer Reference:
WARRANTY

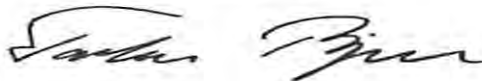
Service Request:
1-380197615

Date:
06-Dec-13

We hereby declare that
-2270-D00- 2270-G4 Handheld Analyzer Serial Number: 3000804
has been tested and passed all test.

The instrument has been tested according to published specifications at the date of the test.
All tests have been performed using calibrated equipment, traceable to National or International Standards
or by ratio measurements.

Certificate issued
06-Dec-13



Torben Bjørn

Vice President - Operations
For and on behalf of Brüel & Kjær HQ

Recommended date for next check: Dec-2014

Brüel & Kjær is certified under ISO 9001:2008, assuring that all calibration data is retained on file and is available for inspection upon request.

Note:

Although this certificate states that your instrument complied with all specifications at the time of the test, this is not a calibration certificate.

MANUFACTURER'S CERTIFICATE OF CONFORMANCE

We certify that Brüel & Kjær **-2250--D00-** Serial No. **3004114** has been tested and passed all production tests, confirming compliance with the manufacturer's published specification at the date of the test.

The final test has been performed using calibrated equipment, traceable to National or International Standards or by ratio measurements.

Brüel & Kjær is certified under ISO 9001:2008 assuring that all test data is retained on file and is available for inspection upon request.

Nærum 20-aug-2013



Torben Bjørn
Vice President, Operations

Please note that this document is not a calibration certificate.
For information on our calibration services please contact your nearest Brüel & Kjær office.

MANUFACTURER'S CERTIFICATE OF CONFORMANCE

We certify that Brüel & Kjær **-2250-W-D02-** Serial No. **3005997**
has been tested and passed all production tests, confirming compliance with
the manufacturer's published specification at the date of the test.

The final test has been performed using calibrated equipment, traceable to national
or international standards or by ratio measurements.

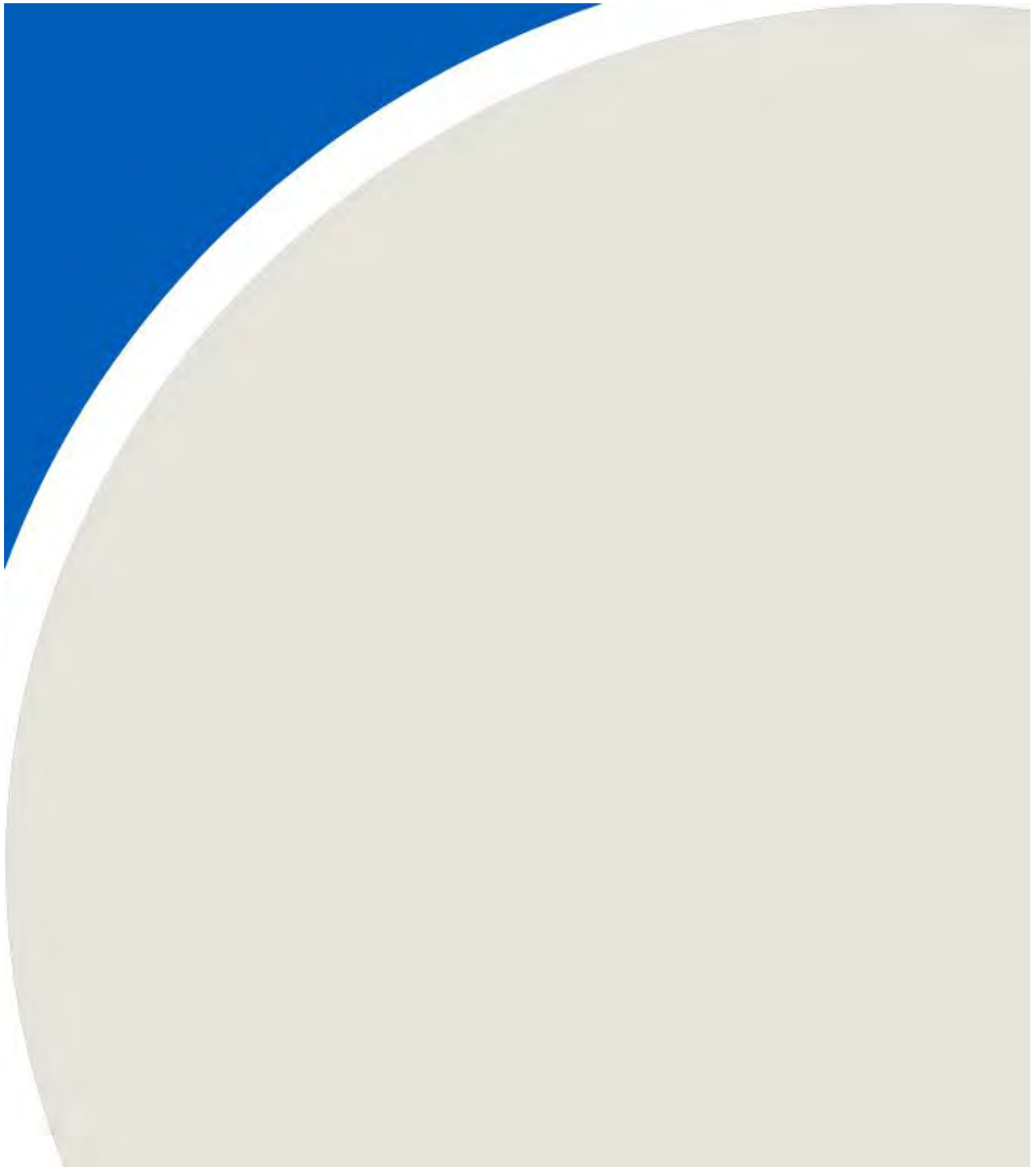
Brüel & Kjær is certified under ISO 9001:2008 assuring that all test data is retained
on file and is available for inspection upon request.

Nærum 01-aug-2014



Torben Bjørn
Vice President, Operations

SPRING 2015



2250 Kit 2

The Bruel and Kjaer Calibration Laboratory
2815-A Colonnades Court
Norcross, GA 30071-1588
Telephone: 770-209-6907
Fax: 770-447-4033
Web site address: http://www.bkhome.com



Calibration
Certificate
1568.01

CERTIFICATE OF CALIBRATION

No.: CAS-26217-F9H5B7-302

Page 1 of 4

CALIBRATION OF:

Microphone: Brüel & Kjær Type 4189 Serial No. 2741422

CUSTOMER:

RWDI Air Inc.
650 Woodlawn Road West
Guelph, ON N1K 1B8

CALIBRATION CONDITIONS:

Environment conditions: Air temperature: 21.6 °C
Air pressure: 99.479 kPa
Relative Humidity: 38 %RH
Applied polarization voltage: 0 Vdc

SPECIFICATIONS:

This document certifies that the instrument as listed under "Type" has been calibrated and unless otherwise indicated under "Final Data", meets acceptance criteria as prescribed by the referenced Procedure. Statements of compliance, where applicable, are based on calibration results falling within specified criteria with no reduction by the uncertainty of the measurements. The calibration of the listed transducer was accomplished using a test system which conforms to the requirements of ISO/IEC 17025, ANSI/NCSL Z540-1, and guidelines of ISO 10012-1. For "as received" and "final" data, see the attached page(s). Items marked with one asterisk (*) are not covered by the scope of the current A2LA accreditation. This Certificate and attached data pages shall not be reproduced, except in full, without written approval of the Bruel and Kjaer Calibration Laboratory-Norcross, GA. Results relate only to the items tested. The transducer has been calibrated using Measurement Standards with values traceable to the National Institute of Standards and Technology, National Measurement Institutes or derived from natural physical constants.

PROCEDURE:

The measurements have been performed with the assistance of Brüel & Kjær Microphone Calibration System B&K 9721 with application software WT9649 and WT9650 version 5.0.12 using calibration procedure: 4189-S251-FF-01

RESULTS:

- "As Received" Data: Within Acceptance Criteria "As Received" Data: Outside Acceptance Criteria
 "Final" Data : Within Acceptance Criteria "Final" Data : Outside Acceptance Criteria

The reported expanded uncertainty is based on the standard uncertainty multiplied by a coverage factor $k = 2$ providing a level of confidence of approximately 95%. The uncertainty evaluation has been carried out in accordance with EA-4/02 from elements originating from standards, calibration method, effect of environmental conditions and any short term contribution from the device under calibration.

Date of Calibration: 05 January, 2015

Certificate issued: 05 January, 2015

Rich Haller

Calibration Technician

Quality Representative

CERTIFICATE OF CALIBRATION

Sensitivity

Nominal sensitivity:	-26 dB re. 1V/Pa	+/-	1.5 dB
Sensitivity at calibration conditions:	-26.02 dB re. 1V/Pa	or	49.98 mV/Pa
Sensitivity at reference conditions:	-26.04 dB re. 1V/Pa	or	49.87 mV/Pa
Uncertainty:	+/- 0.11 dB		
Correction factor K at reference conditions:	0.04 dB		
Calibration Frequency:	251.19 Hz		

Reference Conditions:

Pressure: 101.3 kPa

Temperature: 23 °C

Relative Humidity: 50%

Traceable references

Type	Serial no	Cal. date	Due date	Calibrated by	Trace number
4180	2602426	2014-03-14	2016-03-14	DPLA	M2.10-0947-2.1

Condition "As Received":

Small marks on the diaphragm

Comments:

CERTIFICATE OF CALIBRATION

Normalized Frequency Response

Normalization Frequency: 251.19 Hz

Actuator Response is valid at Calibration Conditions

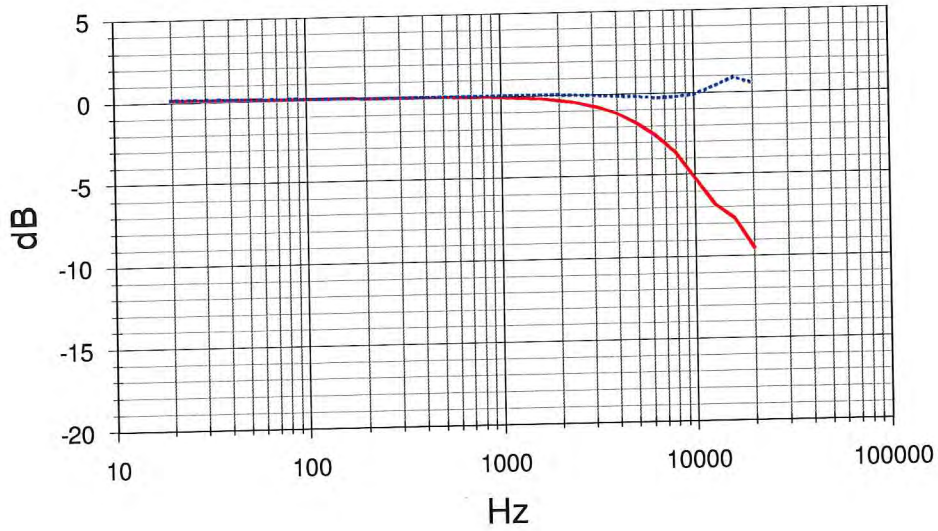
Applied Sound Field Correction: Free-field Correction with Grid, 0 deg incidence.

Frequency [Hz]	Actuator Response [dB]	Sound Field Response [dB]	Combined Uncertainty [dB]	Upper Tolerance [dB]	Lower Tolerance [dB]	Tolerance Exceeded
19.9526	0.12	0.12	0.30	1.00	-1.00	
25.1189	0.10	0.10	0.24	1.00	-1.00	
31.6228	0.08	0.08	0.19	1.00	-1.00	
39.8107	0.06	0.05	0.17	1.00	-1.00	
50.1187	0.06	0.05	0.16	1.00	-1.00	
63.0957	0.04	0.04	0.16	1.00	-1.00	
79.4328	0.03	0.03	0.16	1.00	-1.00	
100.000	0.03	0.02	0.16	1.00	-1.00	
125.893	0.02	0.02	0.16	1.00	-1.00	
158.489	0.02	0.02	0.16	1.00	-1.00	
199.526	0.00	0.00	0.16	1.00	-1.00	
251.189	0.00	0.00	0.00	1.00	-1.00	
316.228	-0.01	-0.01	0.16	1.00	-1.00	
398.107	-0.02	-0.01	0.16	1.00	-1.00	
501.187	-0.03	-0.01	0.16	1.00	-1.00	
630.957	-0.04	-0.01	0.16	1.00	-1.00	
794.328	-0.06	0.00	0.16	1.00	-1.00	
1000.00	-0.10	0.00	0.16	1.00	-1.00	
1258.93	-0.15	0.00	0.16	1.00	-1.00	
1584.89	-0.23	-0.01	0.16	1.00	-1.00	
1995.26	-0.35	-0.02	0.16	1.00	-1.00	
2511.89	-0.53	-0.06	0.17	1.00	-1.00	
3162.28	-0.81	-0.10	0.18	1.00	-1.00	
3981.07	-1.22	-0.15	0.19	1.00	-1.00	
5011.87	-1.79	-0.22	0.19	1.00	-1.00	
6309.57	-2.59	-0.31	0.20	1.00	-1.00	
7943.28	-3.66	-0.28	0.20	1.00	-1.00	
10000.0	-5.25	-0.14	0.25	2.00	-2.00	
12589.3	-6.86	0.34	0.31	2.00	-2.00	
15848.9	-7.72	0.87	0.40	2.00	-2.00	
19952.6	-9.56	0.49	0.54	2.00	-2.00	

CERTIFICATE OF CALIBRATION

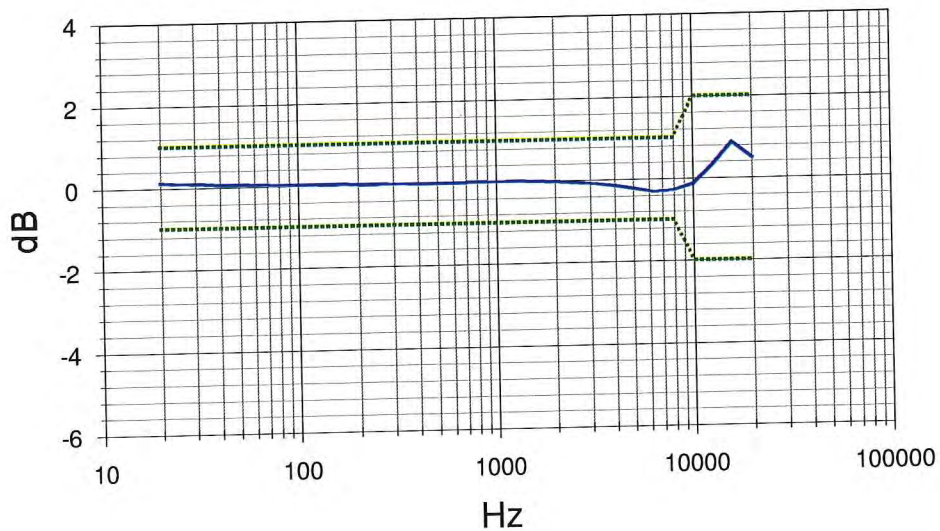
Measured Frequency Response

Solid curve: Actuator response Dotted curve: Sound field response
Applied Sound Field Correction: Free-field Correction with Grid, 0 deg incidence.



Result Response

Solid curve: Sound field response Dotted curves: Tolerance limits
Applied Sound Field Correction: Free-field Correction with Grid, 0 deg incidence.



2250 KH 2



CERTIFICATE OF CALIBRATION

Certificate No: CAS-26217-F9H5B7-105

CALIBRATION OF:

Sound Level Meter:	Brüel & Kjær	2250	Serial No: 2749842
Microphone:	Brüel & Kjær	4189	Serial No: 2741422
Preamplifier:	Brüel & Kjær	ZC-0032	Serial No: 15128
Supplied Calibrator:	Brüel & Kjær	4231	Serial No: 2730602
Software version:	BZ7222 Version 4.3.1		

CLIENT:

RWDI Air
650 Woodland Road West
Guelph, ON N1K 1B8

CALIBRATION CONDITIONS:

Preconditioning: 4 hours at 23 ± 3 °C
Environment conditions See actual values in Environmental Condition sections

SPECIFICATIONS:

This document certifies that the instrument as listed under "Model/Serial Number" has been calibrated and unless otherwise indicated under "Final Data", meets acceptance criteria as prescribed by the referenced Procedure. The reported expanded uncertainty is based on the standard uncertainty multiplied by a coverage factor $k = 2$ providing a level of confidence of approximately 95%. Statements of compliance, where applicable, are based on calibration results falling within specified criteria with no reduction by the uncertainty of the measurement. The calibration of the listed instrumentation, was accomplished using a test system which conforms with the requirements of ISO/IEC 17025, ANSI/NCSL Z540-1, and ISO 10012-1. For "as received" and/or "final" data, see the attached page(s). Items marked with one asterisk (*) are not covered by the scope of the current A2LA accreditation This Certificate and attached data pages shall not be reproduced, except in full, without the written approval of the Brüel and Kjær Calibration Laboratory-Norcross, GA. Results relate only to the items tested. This instrument has been calibrated using Measurement Standards with values traceable to the National Institute of Standards and Technology, National Measurement Institutes or derived from natural physical constants.

PROCEDURE:

Brüel and Kjær Model 3630 Sound Level Meter Calibration System Software 7763 Version 5.0 - DB: 5.00 Test Collection 2250-4189.

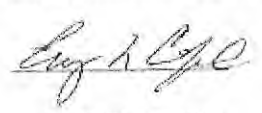
RESULTS:

As Received Condition	As Received Data	Final Data
<input checked="" type="checkbox"/> Received in good condition	<input checked="" type="checkbox"/> Within acceptance criteria	<input checked="" type="checkbox"/> Within acceptance criteria
<input type="checkbox"/> Damaged - See attached report	<input type="checkbox"/> Outside acceptance criteria	<input type="checkbox"/> Limited test - See attached details
	<input type="checkbox"/> Inoperative	
	<input type="checkbox"/> Data not taken	

Date of Calibration: 23 Dec. 2014

Certificate issued: 23 Dec. 2014

John Avitabile
Calibration Technician


Quality Representative

CERTIFICATE OF CALIBRATION

Certificate No: CAS-26217-F9H5B7-105

Page 2 of 9

Summary

Preliminary inspection	<u>Passed</u>
Environmental conditions, Prior to calibration	<u>Passed</u>
Reference information	<u>Passed</u>
Indication at the calibration check frequency	<u>Passed</u>
Self-generated noise, Microphone installed	<u>Passed</u>
Acoustical signal tests of a frequency weighting, C weighting	<u>Passed</u>
Self-generated noise, Electrical	<u>Passed</u>
Electrical signal tests of frequency weightings, A weighting	<u>Passed</u>
Electrical signal tests of frequency weightings, C weighting	<u>Passed</u>
Electrical signal tests of frequency weightings, Z weighting	<u>Passed</u>
Frequency and time weightings at 1 kHz	<u>Passed</u>
Level linearity on the reference level range, Upper	<u>Passed</u>
Level linearity on the reference level range, Lower	<u>Passed</u>
Toneburst response, Time-weighting Fast	<u>Passed</u>
Toneburst response, Time-weighting Slow	<u>Passed</u>
Toneburst response, LAE	<u>Passed</u>
Peak C sound level, 8 kHz	<u>Passed</u>
Peak C sound level, 500 Hz	<u>Passed</u>
Overload indication	<u>Passed</u>
Environmental conditions, Following calibration	<u>Passed</u>

The sound level meter submitted for periodic testing successfully completed the class 1 tests of IEC 61672-3:2006, for the environmental conditions under which the tests were performed.

However, no general statement or conclusion can be made about conformance of the sound level meter to the full requirements of IEC 61672-1:2002 because evidence was not publicly available, from an independent testing organization responsible for pattern approvals, to demonstrate that the model of sound level meter fully conformed to the requirements in IEC 61672-1:2002 and because the periodic test of IEC 61672-3:2006 cover only a limited subset of the specifications in IEC 61672-1:2002.

Conformance to the requirements of IEC 61672-3:2006, is demonstrated when the measured deviations extended by the actual expanded uncertainties of measurement, do not exceed the applicable tolerance limits given in IEC 61672-1:2002. (as specified in IEC 61672-3:2006 § 4.1)

Instruments

<u>Category:</u>	<u>Type:</u>	<u>Manufacturer:</u>	<u>Serial No.:</u>	<u>Next Calibration Date:</u>	<u>Traceable to:</u>
Voltmeter	DMM34970A	Agilent	MY44026960	18 Aug. 2015	361240
Generator	Pulse Generator	Brüel & Kjær	2604447	25 Jan. 2015	CAS-18120-G6J8G8-810
Amplifier/Divider	3111 Output Module	Brüel & Kjær	2590603	25 Jan. 2015	CAS-18120-G6J8G8-810
Adaptor	WA0302B, 15 pF	Brüel & Kjær	2461380	16 Jan. 2015	330971
Calibrator	4226	Brüel & Kjær	2141982	25 Apr. 2015	1-396400345-307

Preliminary inspection

Visually inspect instrument, and operate all relevant controls. (section 5)

Result

Visual inspection OK

Environmental conditions, Prior to calibration

Actual environmental conditions prior to calibration. (section 7)

	Measured
	[Deg / kPa / %RH]
Air temperature	23.00
Air pressure	97.80
Relative humidity	42.00

Reference information

Information about reference range, level and channel. (section 19.h + 19.m)

	Value
	[dB]
Reference sound pressure level	94
Reference level range	140
Channel number	1

Indication at the calibration check frequency

Measure and adjust sound level meter using the supplied calibrator. (section 9 + 19.m)

	Measured	Uncertainty
	[dB / Hz]	[dB / Hz]
Initial indication (supplied calibrator)	93.85	0.14
Calibration check frequency (supplied calibrator)	1000.00	1.00
Adjusted indication (supplied calibrator)	93.85	0.14

CERTIFICATE OF CALIBRATION

Certificate No: CAS-26217-F9H5B7-105

Page 4 of 9

Self-generated noise, Microphone installed

Self-generated noise measured with microphone submitted for periodic testing. Averaging time is 30 seconds. An anechoic chamber is used to isolate environmental noise. (section 10.1)

	Max [dB]	Measured [dB]	Deviation [dB]	Uncertainty [dB]	
A weighted	17.70	16.81	-0.89	0.50	*
Monitor Level	20.70	12.00	-8.70	1.00	*

Acoustical signal tests of a frequency weighting, C weighting

Frequency weightings measured acoustically with a calibrated multi-frequency sound calibrator. Averaging time is 10 seconds, and the result is the average of 2 measurements. (section 11)

	Coupler Pressure Lc [dB]	Mic. Correction C4226 [dB]	Body Influence [dB]	Expected [dB]	Measured [dB]	Corr. Measured [dB]	Accept - Limit [dB]	Accept + Limit [dB]	Deviation [dB]	Uncertainty [dB]
1000Hz, Ref. (1st)	93.97	0.10	-0.07	93.94	93.70	93.70	-1.1	1.1	-0.24	0.20
1000Hz, Ref. (2nd)	93.97	0.10	-0.07	93.94	93.69	93.69	-1.1	1.1	-0.25	0.20
1000Hz, Ref. (Average)	93.97	0.10	-0.07	93.94	93.69	93.69	-1.1	1.1	-0.25	0.20
125.89Hz (1st)	93.97	0.00	0.00	93.59	93.61	93.61	-1.5	1.5	0.02	0.20
125.89Hz (2nd)	93.97	0.00	0.00	93.59	93.61	93.61	-1.5	1.5	0.02	0.20
125.89Hz (Average)	93.97	0.00	0.00	93.59	93.61	93.61	-1.5	1.5	0.02	0.20
3981.1Hz (1st)	93.85	0.90	-0.09	92.06	91.89	91.89	-1.6	1.6	-0.17	0.30
3981.1Hz (2nd)	93.85	0.90	-0.09	92.06	91.89	91.89	-1.6	1.6	-0.17	0.30
3981.1Hz (Average)	93.85	0.90	-0.09	92.06	91.89	91.89	-1.6	1.6	-0.17	0.30
7943.3Hz (1st)	93.73	2.80	-0.08	87.83	87.50	87.50	-3.1	2.1	-0.33	0.40
7943.3Hz (2nd)	93.73	2.80	-0.08	87.83	87.50	87.50	-3.1	2.1	-0.33	0.40
7943.3Hz (Average)	93.73	2.80	-0.08	87.83	87.50	87.50	-3.1	2.1	-0.33	0.40

Self-generated noise, Electrical

Self-generated noise measured in most sensitive range, with electrical substitution for microphone, according to manufactures specifications.

Exceedance of the measured level above the corresponding level given in the instruction manual does not, by itself, mean that the performance of the sound level meter is no longer acceptable for many practical applications. (section 10.2)

	Max [dB]	Measured [dB]	Uncertainty [dB]	
A weighted	13.60	12.64	0.30	*
C weighted	14.30	12.75	0.30	*
Z weighted	19.40	17.82	0.30	*

Electrical signal tests of frequency weightings, A weighting

Frequency response measured with electrical signal relative to level at 1 kHz in reference range. (section 12)

	Input Level [dBV]	Expected [dB]	Measured [dB]	El.+Acous. Resp. [dB]	Body Influence [dB]	Corr. Measured [dB]	Accept - Limit [dB]	Accept + Limit [dB]	Deviation [dB]	Uncertainty [dB]
1000Hz, Ref.	-24.54	95.00	95.00	0.01	-0.07	94.94	-1.1	1.1	-0.06	0.12
63.096Hz	1.66	95.00	95.00	0.00	0.00	95.00	-1.5	1.5	0.00	0.12
125.89Hz	-8.44	95.00	94.99	0.00	0.00	94.99	-1.5	1.5	-0.01	0.12
251.19Hz	-15.94	95.00	94.96	0.00	0.07	95.03	-1.4	1.4	0.03	0.12
501.19Hz	-21.34	95.00	94.96	-0.01	0.22	95.17	-1.4	1.4	0.17	0.12
1995.3Hz	-25.74	95.00	95.00	0.04	-0.09	94.95	-1.6	1.6	-0.05	0.12
3981.1Hz	-25.54	95.00	94.99	0.04	-0.09	94.94	-1.6	1.6	-0.06	0.12
7943.3Hz	-23.44	95.00	94.99	-0.03	-0.08	94.88	-3.1	2.1	-0.12	0.12
15849Hz	-17.94	95.00	94.10	0.87	0.11	95.08	-17.0	3.5	0.08	0.12

Electrical signal tests of frequency weightings, C weighting

Frequency response measured with electrical signal relative to level at 1 kHz in reference range. (section 12)

	Input Level [dBV]	Expected [dB]	Measured [dB]	El.+Acous. Resp. [dB]	Body Influence [dB]	Corr. Measured [dB]	Accept - Limit [dB]	Accept + Limit [dB]	Deviation [dB]	Uncertainty [dB]
1000Hz, Ref.	-24.53	95.00	95.00	0.01	-0.07	94.94	-1.1	1.1	-0.06	0.12
63.096Hz	-23.73	95.00	94.96	0.00	0.00	94.96	-1.5	1.5	-0.04	0.12
125.89Hz	-24.33	95.00	95.02	0.00	0.00	95.02	-1.5	1.5	0.02	0.12
251.19Hz	-24.53	95.00	95.00	0.00	0.07	95.07	-1.4	1.4	0.07	0.12
501.19Hz	-24.53	95.00	95.03	-0.01	0.22	95.24	-1.4	1.4	0.24	0.12
1995.3Hz	-24.33	95.00	95.04	0.04	-0.09	94.99	-1.6	1.6	-0.01	0.12
3981.1Hz	-23.73	95.00	95.01	0.04	-0.09	94.96	-1.6	1.6	-0.04	0.12
7943.3Hz	-21.53	95.00	95.01	-0.03	-0.08	94.90	-3.1	2.1	-0.10	0.12
15849Hz	-16.03	95.00	94.08	0.87	0.11	95.06	-17.0	3.5	0.06	0.12

CERTIFICATE OF CALIBRATION

Certificate No: CAS-26217-F9H5B7-105

Page 6 of 9

Electrical signal tests of frequency weightings, Z weighting

Frequency response measured with electrical signal relative to level at 1 kHz in reference range. (section 12)

	Input Level [dBV]	Expected [dB]	Measured [dB]	El.+Acous. Resp. [dB]	Body Influence [dB]	Corr. Measured [dB]	Accept - Limit [dB]	Accept + Limit [dB]	Deviation [dB]	Uncertainty [dB]
1000Hz, Ref.	-24.54	95.00	95.00	0.01	-0.07	94.94	-1.1	1.1	-0.06	0.12
63.096Hz	-24.54	95.00	94.97	0.00	0.00	94.97	-1.5	1.5	-0.03	0.12
125.89Hz	-24.54	95.00	94.98	0.00	0.00	94.98	-1.5	1.5	-0.02	0.12
251.19Hz	-24.54	95.00	94.99	0.00	0.07	95.06	-1.4	1.4	0.06	0.12
501.19Hz	-24.54	95.00	94.99	-0.01	0.22	95.20	-1.4	1.4	0.20	0.12
1995.3Hz	-24.54	95.00	95.01	0.04	-0.09	94.96	-1.6	1.6	-0.04	0.12
3981.1Hz	-24.54	95.00	95.02	0.04	-0.09	94.97	-1.6	1.6	-0.03	0.12
7943.3Hz	-24.54	95.00	95.00	-0.03	-0.08	94.89	-3.1	2.1	-0.11	0.12
15849Hz	-24.54	95.00	94.13	0.87	0.11	95.11	-17.0	3.5	0.11	0.12

Frequency and time weightings at 1 kHz

Frequency and time weighting measured at 1 kHz with electrical signal in reference range. Measured relative to A-weighted and Fast response. (section 13)

	Expected [dB]	Measured [dB]	Accept - Limit [dB]	Accept + Limit [dB]	Deviation [dB]	Uncertainty [dB]
LAF, Ref.	94.00	94.00	-0.4	0.4	0.00	0.12
LCF	94.00	94.00	-0.4	0.4	0.00	0.12
LZF	94.00	94.00	-0.4	0.4	0.00	0.12
LAS	94.00	93.96	-0.3	0.3	-0.04	0.12
LAeq	94.00	94.00	-0.3	0.3	0.00	0.12

Level linearity on the reference level range, Upper

Level linearity in reference range, measured at 8 kHz until overload. (section 14)

	Expected [dB]	Measured [dB]	Accept - Limit [dB]	Accept + Limit [dB]	Deviation [dB]	Uncertainty [dB]
94 dB	94.00	94.00	-1.1	1.1	0.00	0.12
99 dB	99.00	99.00	-1.1	1.1	0.00	0.12
104 dB	104.00	104.00	-1.1	1.1	0.00	0.12
109 dB	109.00	109.01	-1.1	1.1	0.01	0.12
114 dB	114.00	114.02	-1.1	1.1	0.02	0.12
119 dB	119.00	119.02	-1.1	1.1	0.02	0.12
124 dB	124.00	124.03	-1.1	1.1	0.03	0.12
129 dB	129.00	129.03	-1.1	1.1	0.03	0.12
134 dB	134.00	134.03	-1.1	1.1	0.03	0.12
135 dB	135.00	135.03	-1.1	1.1	0.03	0.12
136 dB	136.00	136.03	-1.1	1.1	0.03	0.12
137 dB	137.00	137.02	-1.1	1.1	0.02	0.12
138 dB	138.00	138.03	-1.1	1.1	0.03	0.12
139 dB	139.00	139.03	-1.1	1.1	0.03	0.12
140 dB	140.00	140.02	-1.1	1.1	0.02	0.12

Level linearity on the reference level range, Lower

Level linearity in reference range, measured at 8 kHz down to lower limit, or until underrange. (section 14)

	Expected	Measured	Accept - Limit	Accept + Limit	Deviation	Uncertainty
	[dB]	[dB]	[dB]	[dB]	[dB]	[dB]
94 dB	94.00	94.00	-1.1	1.1	0.00	0.12
89 dB	89.00	89.00	-1.1	1.1	0.00	0.12
84 dB	84.00	84.00	-1.1	1.1	0.00	0.12
79 dB	79.00	78.99	-1.1	1.1	-0.01	0.12
74 dB	74.00	73.99	-1.1	1.1	-0.01	0.12
69 dB	69.00	68.99	-1.1	1.1	-0.01	0.12
64 dB	64.00	63.99	-1.1	1.1	-0.01	0.12
59 dB	59.00	58.99	-1.1	1.1	-0.01	0.12
54 dB	54.00	53.99	-1.1	1.1	0.00	0.12
49 dB	49.00	49.00	-1.1	1.1	0.01	0.12
44 dB	44.00	44.01	-1.1	1.1	0.02	0.30
39 dB	39.00	39.02	-1.1	1.1	0.05	0.30
34 dB	34.00	34.05	-1.1	1.1	0.16	0.30
29 dB	29.00	29.16	-1.1	1.1	-0.17	0.30
28 dB	28.00	28.17	-1.1	1.1	0.22	0.30
27 dB	27.00	27.22	-1.1	1.1	0.27	0.30
26 dB	26.00	26.27	-1.1	1.1	0.33	0.30
25 dB	25.00	25.33	-1.1	1.1		

Toneburst response, Time-weighting Fast

Response to 4 kHz toneburst measured in reference range, relative to continuous signal. (section 16)

	Expected	Measured	Accept - Limit	Accept + Limit	Deviation	Uncertainty
	[dB]	[dB]	[dB]	[dB]	[dB]	[dB]
Continuous, Ref.	137.00	137.00	-0.8	0.8	0.00	0.11
200 ms Burst	136.00	135.99	-0.8	0.8	-0.01	0.11
2 ms Burst	119.00	118.93	-1.8	1.3	-0.07	0.11
0.25 ms Burst	110.00	109.82	-3.3	1.3	-0.18	0.11

Toneburst response, Time-weighting Slow

Response to 4 kHz toneburst measured in reference range, relative to continuous signal. (section 16)

	Expected	Measured	Accept - Limit	Accept + Limit	Deviation	Uncertainty
	[dB]	[dB]	[dB]	[dB]	[dB]	[dB]
Continuous, Ref.	137.00	137.00	-0.8	0.8	0.00	0.11
200 ms Burst	129.60	129.61	-0.8	0.8	0.01	0.11
2 ms Burst	110.00	109.99	-3.3	1.3	-0.01	0.11

CERTIFICATE OF CALIBRATION

Certificate No: CAS-26217-F9H5B7-105

Page 8 of 9

Toneburst response, LAE

Response to 4 kHz toneburst measured in reference range, relative to continuous signal. (section 16)

	Expected	Measured	Accept - Limit	Accept + Limit	Deviation	Uncertainty	
	[dB]	[dB]	[dB]	[dB]	[dB]	[dB]	
Continuous, Ref.	137.00	137.00	-0.8	0.8	0.00	0.11	*
200 ms Burst	130.00	129.99	-0.8	0.8	-0.01	0.11	*
2 ms Burst	110.00	109.96	-1.8	1.3	-0.04	0.11	*
0.25 ms Burst	101.00	100.85	-3.3	1.3	-0.15	0.11	*

Peak C sound level, 8 kHz

Peak-response to a 8 kHz single- cycle sine measured in least-sensitive range, relative to continuous signal. (section 17)

	Expected	Measured	Accept - Limit	Accept + Limit	Deviation	Uncertainty
	[dB]	[dB]	[dB]	[dB]	[dB]	[dB]
Continuous, Ref.	135.00	135.00	-0.4	0.4	0.00	0.11
Single Sine	138.40	138.39	-2.4	2.4	-0.01	0.40

Peak C sound level, 500 Hz

Peak-response to a 500 Hz half-cycle sine measured in least-sensitive range, relative to continuous signal. (section 17)

	Expected	Measured	Accept - Limit	Accept + Limit	Deviation	Uncertainty
	[dB]	[dB]	[dB]	[dB]	[dB]	[dB]
Continuous, Ref.	135.00	135.00	-0.4	0.4	0.00	0.11
Half-sine, Positive	137.40	137.11	-1.4	1.4	-0.29	0.40
Half-sine, Negative	137.40	137.12	-1.4	1.4	-0.28	0.40

Overload indication

Overload indication in the least sensitive range determined with a 4 kHz positive/negative half-cycle signal. (section 18)

	Measured	Accept - Limit	Accept + Limit	Deviation	Uncertainty
	[dB]	[dB]	[dB]	[dB]	[dB]
Continuous	140.00	-0.4	0.4	0.00	0.20
Half-sine, Positive	141.50	-10.0	10.0	1.50	0.20
Half-sine, Negative	141.40	-10.0	10.0	1.40	0.20
Difference	141.40	-1.8	1.8	-0.10	0.30

Environmental conditions, Following calibration

Actual environmental conditions following calibration. (section 7)

	Measured
	[Deg / kPa / %RH]
Air temperature	23.00
Air pressure	97.80
Relative humidity	41.00



CERTIFICATE OF CALIBRATION

No.: CAS-26238-H8C6V1-301

Page 1 of 4

CALIBRATION OF:

Microphone: Brüel & Kjær Type 4189 Serial No. 2870428

CUSTOMER:

RWDI Air Inc.
1000, 736 - 8th Avenue SW
Calgary, AB Canada T2P 1H4

CALIBRATION CONDITIONS:

Environment conditions:	Air temperature:	21.1	°C
	Air pressure:	98.668	kPa
	Relative Humidity:	31	%RH
Applied polarization voltage:		0	Vdc

SPECIFICATIONS:

This document certifies that the instrument as listed under "Type" has been calibrated and unless otherwise indicated under "Final Data", meets acceptance criteria as prescribed by the referenced Procedure. Statements of compliance, where applicable, are based on calibration results falling within specified criteria with no reduction by the uncertainty of the measurements. The calibration of the listed transducer was accomplished using a test system which conforms to the requirements of ISO/IEC 17025, ANSI/NCSL Z540-1, and guidelines of ISO 10012-1. For "as received" and "final" data, see the attached page(s). Items marked with one asterisk (*) are not covered by the scope of the current A2LA accreditation. This Certificate and attached data pages shall not be reproduced, except in full, without written approval of the Bruel and Kjaer Calibration Laboratory-Norcross, GA. Results relate only to the items tested. The transducer has been calibrated using Measurement Standards with values traceable to the National Institute of Standards and Technology, National Measurement Institutes or derived from natural physical constants.

PROCEDURE:

The measurements have been performed with the assistance of Brüel & Kjær Microphone Calibration System B&K 9721 with application software WT9649 and WT9650 version 5.0.12 using calibration procedure: 4189-S251-FF-01

RESULTS:

<input checked="" type="checkbox"/> "As Received" Data: Within Acceptance Criteria	<input type="checkbox"/> "As Received" Data: Outside Acceptance Criteria
<input checked="" type="checkbox"/> "Final" Data : Within Acceptance Criteria	<input type="checkbox"/> "Final" Data : Outside Acceptance Criteria

The reported expanded uncertainty is based on the standard uncertainty multiplied by a coverage factor $k=2$ providing a level of confidence of approximately 95%. The uncertainty evaluation has been carried out in accordance with EA-4/02 from elements originating from standards, calibration method, effect of environmental conditions and any short term contribution from the device under calibration.

Date of Calibration: 09 January, 2015

Certificate issued: 09 January, 2015

Rich Haller

Calibration Technician

Quality Representative

Sensitivity

Nominal sensitivity:	-26 dB re. 1V/Pa	+/-	1.5 dB
Sensitivity at calibration conditions:	-26.49 dB re. 1V/Pa	or	47.40 mV/Pa
Sensitivity at reference conditions:	-26.51 dB re. 1V/Pa	or	47.24 mV/Pa
Uncertainty:	+/- 0.11 dB		
Correction factor K at reference conditions:	0.51 dB		
Calibration Frequency:	251.19 Hz		

Reference Conditions:

Pressure: 101.3 kPa
 Temperature: 23 °C
 Relative Humidity: 50%

Traceable references

Type	Serial no	Cal. date	Due date	Calibrated by	Trace number
4180	2602426	2014-03-14	2016-03-14	DPLA	M2.10-0947-2.1

Condition "As Received":

Small marks on the diaphragm

Comments:

Normalized Frequency Response

Normalization Frequency: 251.19 Hz

Actuator Response is valid at Calibration Conditions

Applied Sound Field Correction: Free-field Correction with Grid, 0 deg incidence.

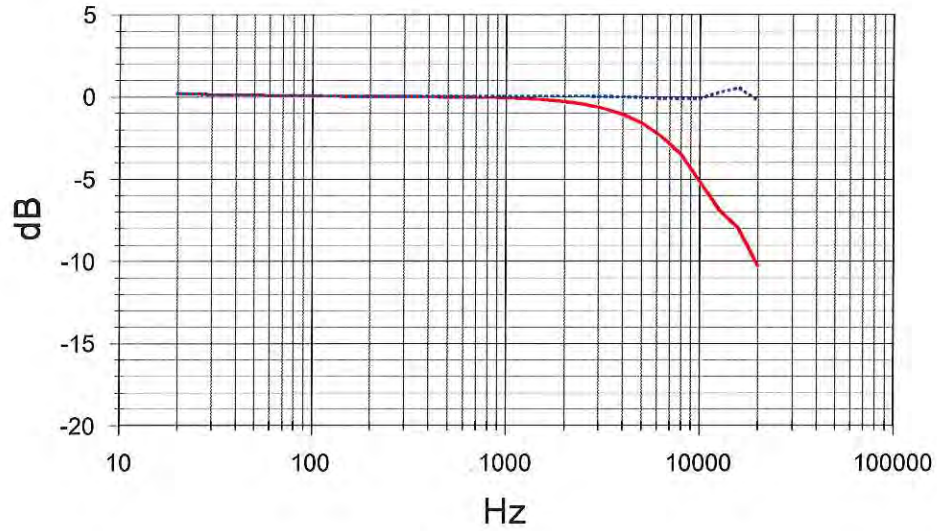
Frequency [Hz]	Actuator Response [dB]	Sound Field Response [dB]	Combined Uncertainty [dB]	Upper Tolerance [dB]	Lower Tolerance [dB]	Tolerance Exceeded
19.9526	0.16	0.16	0.30	1.00	-1.00	
25.1189	0.14	0.14	0.24	1.00	-1.00	
31.6228	0.10	0.09	0.19	1.00	-1.00	
39.8107	0.08	0.08	0.17	1.00	-1.00	
50.1187	0.07	0.07	0.16	1.00	-1.00	
63.0957	0.05	0.05	0.16	1.00	-1.00	
79.4328	0.04	0.04	0.16	1.00	-1.00	
100.000	0.04	0.03	0.16	1.00	-1.00	
125.893	0.02	0.02	0.16	1.00	-1.00	
158.489	0.01	0.01	0.16	1.00	-1.00	
199.526	0.01	0.01	0.16	1.00	-1.00	
251.189	0.00	0.00	0.00	1.00	-1.00	
316.228	-0.01	-0.01	0.16	1.00	-1.00	
398.107	-0.02	-0.01	0.16	1.00	-1.00	
501.187	-0.03	-0.01	0.16	1.00	-1.00	
630.957	-0.04	0.00	0.16	1.00	-1.00	
794.328	-0.06	0.00	0.16	1.00	-1.00	
1000.00	-0.09	0.01	0.16	1.00	-1.00	
1258.93	-0.13	0.02	0.16	1.00	-1.00	
1584.89	-0.20	0.02	0.16	1.00	-1.00	
1995.26	-0.30	0.02	0.16	1.00	-1.00	
2511.89	-0.46	0.02	0.17	1.00	-1.00	
3162.28	-0.71	0.01	0.18	1.00	-1.00	
3981.07	-1.09	-0.02	0.19	1.00	-1.00	
5011.87	-1.63	-0.05	0.19	1.00	-1.00	
6309.57	-2.41	-0.13	0.20	1.00	-1.00	
7943.28	-3.49	-0.11	0.20	1.00	-1.00	
10000.0	-5.22	-0.10	0.25	2.00	-2.00	
12589.3	-6.92	0.27	0.31	2.00	-2.00	
15848.9	-8.06	0.53	0.40	2.00	-2.00	
19952.6	-10.31	-0.26	0.54	2.00	-2.00	

Measured Frequency Response

Solid curve: Actuator response

Dotted curve: Sound field response

Applied Sound Field Correction: Free-field Correction with Grid, 0 deg incidence.

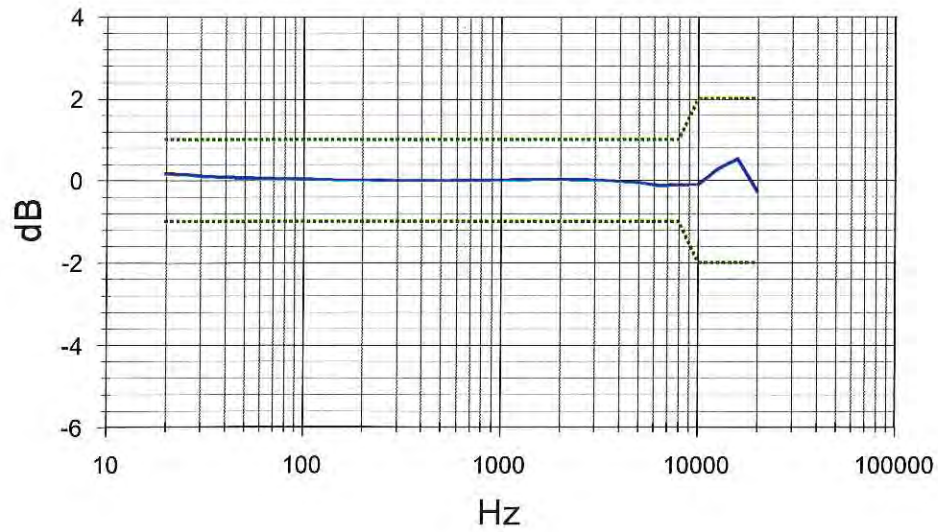


Result Response

Solid curve: Sound field response

Dotted curves: Tolerance limits

Applied Sound Field Correction: Free-field Correction with Grid, 0 deg incidence.



The Brüel & Kjær Calibration Laboratory
2815 Colonnades Court
Norcross, GA 30071-1588
Telephone: 770/209-6907
Fax: 770/447-4033
Web site address:
<http://www.bkhome.com>

CERTIFICATE OF CALIBRATION

Certificate No: CAS-26238-H8C6V1-101

Page 1 of 9

CALIBRATION OF:

Sound Level Meter:	Brüel & Kjær	2250	Serial No: 3003717
Microphone:	Brüel & Kjær	4189	Serial No: 2870428
Preamplifier:	Brüel & Kjær	ZC-0032	Serial No: 17744
Supplied Calibrator:	Brüel & Kjær	4231	Serial No: 3008315
Software version:	BZ7222 Version 4.3.2		

CLIENT:

RWDI Air
#1000, 736 - 8th Avenue SW
Calgary, AB T2P 1H4

CALIBRATION CONDITIONS:

Preconditioning: 4 hours at 23 ± 3 °C
Environment See actual values in Environmental Condition
conditions sections

SPECIFICATIONS:

This document certifies that the instrument as listed under "Model/Serial Number" has been calibrated and unless otherwise indicated under "Final Data", meets acceptance criteria as prescribed by the referenced Procedure. The reported expanded uncertainty is based on the standard uncertainty multiplied by a coverage factor $k = 2$ providing a level of confidence of approximately 95%. Statements of compliance, where applicable, are based on calibration results falling within specified criteria with no reduction by the uncertainty of the measurement. The calibration of the listed instrumentation, was accomplished using a test system which conforms with the requirements of ISO/IEC 17025, ANSI/NC SL Z540-1, and ISO 10012-1. For "as received" and/or "final" data, see the attached page(s). Items marked with one asterisk (*) are not covered by the scope of the current A2LA accreditation. This Certificate and attached data pages shall not be reproduced, except in full, without the written approval of the Brüel and Kjær Calibration Laboratory-Norcross, GA. Results relate only to the items tested. This instrument has been calibrated using Measurement Standards with values traceable to the National Institute of Standards and Technology, National Measurement Institutes or derived from natural physical constants.

PROCEDURE:

Brüel and Kjær Model 3630 Sound Level Meter Calibration System Software 7763 Version 5.0 - DB: 5.00 Test Collection 2250-4189.

RESULTS:

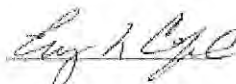
As Received Condition	As Received Data	Final Data
<input checked="" type="checkbox"/> Received in good condition	<input checked="" type="checkbox"/> Within acceptance criteria	<input checked="" type="checkbox"/> Within acceptance criteria
<input type="checkbox"/> Damaged - See attached report	<input type="checkbox"/> Outside acceptance criteria	<input type="checkbox"/> Limited test - See attached details
	<input type="checkbox"/> Inoperative	
	<input type="checkbox"/> Data not taken	

Date of Calibration: 19 Dec. 2014

Certificate issued: 19 Dec. 2014

John Avitabile

Calibration Technician



Quality Representative

CERTIFICATE OF CALIBRATION

Certificate No: CAS-26238-H8C6V1-101

Page 2 of 9

Summary

Preliminary inspection	<u>Passed</u>
Environmental conditions, Prior to calibration	<u>Passed</u>
Reference information	<u>Passed</u>
Indication at the calibration check frequency	<u>Passed</u>
Self-generated noise, Microphone installed	<u>Passed</u>
Acoustical signal tests of a frequency weighting, C weighting	<u>Passed</u>
Self-generated noise, Electrical	<u>Passed</u>
Electrical signal tests of frequency weightings, A weighting	<u>Passed</u>
Electrical signal tests of frequency weightings, C weighting	<u>Passed</u>
Electrical signal tests of frequency weightings, Z weighting	<u>Passed</u>
Frequency and time weightings at 1 kHz	<u>Passed</u>
Level linearity on the reference level range, Upper	<u>Passed</u>
Level linearity on the reference level range, Lower	<u>Passed</u>
Toneburst response, Time-weighting Fast	<u>Passed</u>
Toneburst response, Time-weighting Slow	<u>Passed</u>
Toneburst response, LAE	<u>Passed</u>
Peak C sound level, 8 kHz	<u>Passed</u>
Peak C sound level, 500 Hz	<u>Passed</u>
Overload indication	<u>Passed</u>
Environmental conditions, Following calibration	<u>Passed</u>

The sound level meter submitted for periodic testing successfully completed the class 1 tests of IEC 61672-3:2006, for the environmental conditions under which the tests were performed.

However, no general statement or conclusion can be made about conformance of the sound level meter to the full requirements of IEC 61672-1:2002 because evidence was not publicly available, from an independent testing organization responsible for pattern approvals, to demonstrate that the model of sound level meter fully conformed to the requirements in IEC 61672-1:2002 and because the periodic test of IEC 61672-3:2006 cover only a limited subset of the specifications in IEC 61672-1:2002.

Conformance to the requirements of IEC 61672-3:2006, is demonstrated when the measured deviations extended by the actual expanded uncertainties of measurement, do not exceed the applicable tolerance limits given in IEC 61672-1:2002. (as specified in IEC 61672-3:2006 § 4.1)

Instruments

<u>Category:</u>	<u>Type:</u>	<u>Manufacturer:</u>	<u>Serial No.:</u>	<u>Next Calibration Date:</u>	<u>Traceable to:</u>
Generator	Pulse Generator	Brüel & Kjær	2659239	06 Jan. 2015	CAS-18120-G6J8G8-101
Adaptor	WA0302B, 15 pF	Brüel & Kjær	2368689	28 Feb. 2015	333140
Amplifier/Divider	3111 Output Module	Brüel & Kjær	2456831	06 Jan. 2015	CAS-18120-G6J8G8-101
Calibrator	4226	Brüel & Kjær	2141982	25 Apr. 2015	1-396400345-307
Voltmeter	DMM34970A	Agilent	MY44076819	25 Jun. 2015	358581

Preliminary inspection

Visually inspect instrument, and operate all relevant controls. (section 5)

Result

Visual inspection OK

Environmental conditions, Prior to calibration

Actual environmental conditions prior to calibration. (section 7)

	Measured
	[Deg / kPa / %RH]
Air temperature	23.00
Air pressure	98.30
Relative humidity	38.00

Reference information

Information about reference range, level and channel. (section 19.h + 19.m)

	Value
	[dB]
Reference sound pressure level	94
Reference level range	140
Channel number	1

Indication at the calibration check frequency

Measure and adjust sound level meter using the supplied calibrator. (section 9 + 19.m)

	Measured	Uncertainty
	[dB / Hz]	[dB / Hz]
Initial indication (supplied calibrator)	93.86	0.14
Calibration check frequency (supplied calibrator)	1000.00	1.00
Adjusted indication (supplied calibrator)	93.85	0.14

CERTIFICATE OF CALIBRATION

Certificate No: CAS-26238-H8C6V1-101

Page 4 of 9

Self-generated noise, Microphone installed

Self-generated noise measured with microphone submitted for periodic testing. Averaging time is 30 seconds. An anechoic chamber is used to isolate environmental noise. (section 10.1)

	Max [dB]	Measured [dB]	Deviation [dB]	Uncertainty [dB]	
A weighted	17.70	16.75	-0.95	0.50	*
Monitor Level	20.70	12.10	-8.60	1.00	*

Acoustical signal tests of a frequency weighting, C weighting

Frequency weightings measured acoustically with a calibrated multi-frequency sound calibrator. Averaging time is 10 seconds, and the result is the average of 2 measurements. (section 11)

	Coupler Pressure Lc [dB]	Mic. Correction C4226 [dB]	Body Influence [dB]	Expected [dB]	Measured [dB]	Corr. Measured [dB]	Accept - Limit [dB]	Accept + Limit [dB]	Deviation [dB]	Uncertainty [dB]
1000Hz, Ref. (1st)	93.97	0.10	-0.07	93.94	93.77	93.77	-1.1	1.1	-0.17	0.20
1000Hz, Ref. (2nd)	93.97	0.10	-0.07	93.94	93.75	93.75	-1.1	1.1	-0.19	0.20
1000Hz, Ref. (Average)	93.97	0.10	-0.07	93.94	93.76	93.76	-1.1	1.1	-0.18	0.20
125.89Hz (1st)	93.97	0.00	0.00	93.66	93.67	93.67	-1.5	1.5	0.01	0.20
125.89Hz (2nd)	93.97	0.00	0.00	93.66	93.67	93.67	-1.5	1.5	0.01	0.20
125.89Hz (Average)	93.97	0.00	0.00	93.66	93.67	93.67	-1.5	1.5	0.01	0.20
3981.1Hz (1st)	93.85	0.90	-0.09	92.13	92.15	92.15	-1.6	1.6	0.02	0.30
3981.1Hz (2nd)	93.85	0.90	-0.09	92.13	92.15	92.15	-1.6	1.6	0.02	0.30
3981.1Hz (Average)	93.85	0.90	-0.09	92.13	92.15	92.15	-1.6	1.6	0.02	0.30
7943.3Hz (1st)	93.73	2.80	-0.08	87.90	88.18	88.18	-3.1	2.1	0.28	0.40
7943.3Hz (2nd)	93.73	2.80	-0.08	87.90	88.19	88.19	-3.1	2.1	0.29	0.40
7943.3Hz (Average)	93.73	2.80	-0.08	87.90	88.19	88.19	-3.1	2.1	0.29	0.40

Self-generated noise, Electrical

Self-generated noise measured in most sensitive range, with electrical substitution for microphone, according to manufactures specifications.

Exceedance of the measured level above the corresponding level given in the instruction manual does not, by itself, mean that the performance of the sound level meter is no longer acceptable for many practical applications. (section 10.2)

	Max [dB]	Measured [dB]	Uncertainty [dB]	
A weighted	13.60	13.02	0.30	*
C weighted	14.30	13.26	0.30	*
Z weighted	19.40	18.58	0.30	*

Electrical signal tests of frequency weightings, A weighting

Frequency response measured with electrical signal relative to level at 1 kHz in reference range. (section 12)

	Input Level [dBV]	Expected [dB]	Measured [dB]	El.+Acous. Resp. [dB]	Body Influence [dB]	Corr. Measured [dB]	Accept - Limit [dB]	Accept + Limit [dB]	Deviation [dB]	Uncertainty [dB]
1000Hz, Ref.	-24.98	95.00	95.00	0.01	-0.07	94.94	-1.1	1.1	-0.06	0.12
63.096Hz	1.22	95.00	95.01	0.00	0.00	95.01	-1.5	1.5	0.01	0.12
125.89Hz	-8.88	95.00	95.01	0.00	0.00	95.01	-1.5	1.5	0.01	0.12
251.19Hz	-16.38	95.00	94.97	0.00	0.07	95.04	-1.4	1.4	0.04	0.12
501.19Hz	-21.78	95.00	94.97	-0.01	0.22	95.18	-1.4	1.4	0.18	0.12
1995.3Hz	-26.18	95.00	95.01	0.04	-0.09	94.96	-1.6	1.6	-0.04	0.12
3981.1Hz	-25.98	95.00	95.00	0.04	-0.09	94.95	-1.6	1.6	-0.05	0.12
7943.3Hz	-23.88	95.00	95.00	-0.03	-0.08	94.89	-3.1	2.1	-0.11	0.12
15849Hz	-18.38	95.00	94.10	0.87	0.11	95.08	-17.0	3.5	0.08	0.12

Electrical signal tests of frequency weightings, C weighting

Frequency response measured with electrical signal relative to level at 1 kHz in reference range. (section 12)

	Input Level [dBV]	Expected [dB]	Measured [dB]	El.+Acous. Resp. [dB]	Body Influence [dB]	Corr. Measured [dB]	Accept - Limit [dB]	Accept + Limit [dB]	Deviation [dB]	Uncertainty [dB]
1000Hz, Ref.	-24.98	95.00	95.00	0.01	-0.07	94.94	-1.1	1.1	-0.06	0.12
63.096Hz	-24.18	95.00	94.98	0.00	0.00	94.98	-1.5	1.5	-0.02	0.12
125.89Hz	-24.78	95.00	95.02	0.00	0.00	95.02	-1.5	1.5	0.02	0.12
251.19Hz	-24.98	95.00	95.00	0.00	0.07	95.07	-1.4	1.4	0.07	0.12
501.19Hz	-24.98	95.00	95.03	-0.01	0.22	95.24	-1.4	1.4	0.24	0.12
1995.3Hz	-24.78	95.00	95.04	0.04	-0.09	94.99	-1.6	1.6	-0.01	0.12
3981.1Hz	-24.18	95.00	95.01	0.04	-0.09	94.96	-1.6	1.6	-0.04	0.12
7943.3Hz	-21.98	95.00	95.00	-0.03	-0.08	94.89	-3.1	2.1	-0.11	0.12
15849Hz	-16.48	95.00	94.08	0.87	0.11	95.06	-17.0	3.5	0.06	0.12

CERTIFICATE OF CALIBRATION

Certificate No: CAS-26238-H8C6V1-101

Page 6 of 9

Electrical signal tests of frequency weightings, Z weighting

Frequency response measured with electrical signal relative to level at 1 kHz in reference range. (section 12)

	Input Level	Expected	Measured	El.+Acous. Resp.	Body Influence	Corr. Measured	Accept - Limit	Accept + Limit	Deviation	Uncertainty
	[dBV]	[dB]	[dB]	[dB]	[dB]	[dB]	[dB]	[dB]	[dB]	[dB]
1000Hz, Ref.	-24.98	95.00	95.00	0.01	-0.07	94.94	-1.1	1.1	-0.06	0.12
63.096Hz	-24.98	95.00	95.00	0.00	0.00	95.00	-1.5	1.5	0.00	0.12
125.89Hz	-24.98	95.00	95.00	0.00	0.00	95.00	-1.5	1.5	0.00	0.12
251.19Hz	-24.98	95.00	95.00	0.00	0.07	95.07	-1.4	1.4	0.07	0.12
501.19Hz	-24.98	95.00	95.00	-0.01	0.22	95.21	-1.4	1.4	0.21	0.12
1995.3Hz	-24.98	95.00	95.01	0.04	-0.09	94.96	-1.6	1.6	-0.04	0.12
3981.1Hz	-24.98	95.00	95.03	0.04	-0.09	94.98	-1.6	1.6	-0.02	0.12
7943.3Hz	-24.98	95.00	95.00	-0.03	-0.08	94.89	-3.1	2.1	-0.11	0.12
15849Hz	-24.98	95.00	94.13	0.87	0.11	95.11	-17.0	3.5	0.11	0.12

Frequency and time weightings at 1 kHz

Frequency and time weighting measured at 1 kHz with electrical signal in reference range. Measured relative to A-weighted and Fast response. (section 13)

	Expected	Measured	Accept - Limit	Accept + Limit	Deviation	Uncertainty
	[dB]	[dB]	[dB]	[dB]	[dB]	[dB]
LAF, Ref.	94.00	94.00	-0.4	0.4	0.00	0.12
LCF	94.00	94.00	-0.4	0.4	0.00	0.12
LZF	94.00	94.00	-0.4	0.4	0.00	0.12
LAS	94.00	93.96	-0.3	0.3	-0.04	0.12
LAeq	94.00	93.99	-0.3	0.3	-0.01	0.12

Level linearity on the reference level range, Upper

Level linearity in reference range, measured at 8 kHz until overload. (section 14)

	Expected	Measured	Accept - Limit	Accept + Limit	Deviation	Uncertainty
	[dB]	[dB]	[dB]	[dB]	[dB]	[dB]
94 dB	94.00	94.00	-1.1	1.1	0.00	0.12
99 dB	99.00	99.00	-1.1	1.1	0.00	0.12
104 dB	104.00	104.00	-1.1	1.1	0.00	0.12
109 dB	109.00	109.00	-1.1	1.1	0.00	0.12
114 dB	114.00	114.01	-1.1	1.1	0.01	0.12
119 dB	119.00	119.01	-1.1	1.1	0.01	0.12
124 dB	124.00	124.02	-1.1	1.1	0.02	0.12
129 dB	129.00	129.02	-1.1	1.1	0.02	0.12
134 dB	134.00	134.02	-1.1	1.1	0.02	0.12
135 dB	135.00	135.02	-1.1	1.1	0.02	0.12
136 dB	136.00	136.02	-1.1	1.1	0.02	0.12
137 dB	137.00	137.02	-1.1	1.1	0.02	0.12
138 dB	138.00	138.02	-1.1	1.1	0.02	0.12
139 dB	139.00	139.02	-1.1	1.1	0.02	0.12
140 dB	140.00	140.02	-1.1	1.1	0.02	0.12

Level linearity on the reference level range, Lower

Level linearity in reference range, measured at 8 kHz down to lower limit, or until underrange. (section 14)

	Expected	Measured	Accept - Limit	Accept + Limit	Deviation	Uncertainty
	[dB]	[dB]	[dB]	[dB]	[dB]	[dB]
94 dB	94.00	94.00	-1.1	1.1	0.00	0.12
89 dB	89.00	88.99	-1.1	1.1	-0.01	0.12
84 dB	84.00	84.00	-1.1	1.1	0.00	0.12
79 dB	79.00	79.00	-1.1	1.1	0.00	0.12
74 dB	74.00	73.99	-1.1	1.1	-0.01	0.12
69 dB	69.00	69.00	-1.1	1.1	0.00	0.12
64 dB	64.00	63.99	-1.1	1.1	-0.01	0.12
59 dB	59.00	58.99	-1.1	1.1	-0.01	0.12
54 dB	54.00	54.00	-1.1	1.1	0.00	0.12
49 dB	49.00	49.00	-1.1	1.1	0.00	0.12
44 dB	44.00	44.01	-1.1	1.1	0.01	0.12
39 dB	39.00	39.03	-1.1	1.1	0.03	0.30
34 dB	34.00	34.05	-1.1	1.1	0.05	0.30
29 dB	29.00	29.15	-1.1	1.1	0.15	0.30
28 dB	28.00	28.20	-1.1	1.1	0.20	0.30
27 dB	27.00	27.25	-1.1	1.1	0.25	0.30
26 dB	26.00	26.31	-1.1	1.1	0.31	0.30
25 dB	25.00	25.41	-1.1	1.1	0.41	0.30

Toneburst response, Time-weighting Fast

Response to 4 kHz toneburst measured in reference range, relative to continuous signal. (section 16)

	Expected	Measured	Accept - Limit	Accept + Limit	Deviation	Uncertainty	
	[dB]	[dB]	[dB]	[dB]	[dB]	[dB]	
Continuous, Ref.	137.00	137.00	-0.8	0.8	0.00	0.11	*
200 ms Burst	136.00	136.00	-0.8	0.8	0.00	0.11	*
2 ms Burst	119.00	118.94	-1.8	1.3	-0.06	0.11	*
0.25 ms Burst	110.00	109.83	-3.3	1.3	-0.17	0.11	*

Toneburst response, Time-weighting Slow

Response to 4 kHz toneburst measured in reference range, relative to continuous signal. (section 16)

	Expected	Measured	Accept - Limit	Accept + Limit	Deviation	Uncertainty	
	[dB]	[dB]	[dB]	[dB]	[dB]	[dB]	
Continuous, Ref.	137.00	137.00	-0.8	0.8	0.00	0.11	*
200 ms Burst	129.60	129.60	-0.8	0.8	0.00	0.11	*
2 ms Burst	110.00	109.99	-3.3	1.3	-0.01	0.11	*

CERTIFICATE OF CALIBRATION

Certificate No: CAS-26238-H8C6V1-101

Page 8 of 9

Toneburst response, LAE

Response to 4 kHz toneburst measured in reference range, relative to continuous signal. (section 16)

	Expected	Measured	Accept - Limit	Accept + Limit	Deviation	Uncertainty	
	[dB]	[dB]	[dB]	[dB]	[dB]	[dB]	
Continuous, Ref.	137.00	137.00	-0.8	0.8	0.00	0.11	*
200 ms Burst	130.00	129.99	-0.8	0.8	-0.01	0.11	*
2 ms Burst	110.00	109.96	-1.8	1.3	-0.04	0.11	*
0.25 ms Burst	101.00	100.85	-3.3	1.3	-0.15	0.11	*

Peak C sound level, 8 kHz

Peak-response to a 8 kHz single- cycle sine measured in least-sensitive range, relative to continuous signal. (section 17)

	Expected	Measured	Accept - Limit	Accept + Limit	Deviation	Uncertainty
	[dB]	[dB]	[dB]	[dB]	[dB]	[dB]
Continuous, Ref.	135.00	135.00	-0.4	0.4	0.00	0.11
Single Sine	138.40	138.49	-2.4	2.4	0.09	0.40

Peak C sound level, 500 Hz

Peak-response to a 500 Hz half-cycle sine measured in least-sensitive range, relative to continuous signal. (section 17)

	Expected	Measured	Accept - Limit	Accept + Limit	Deviation	Uncertainty
	[dB]	[dB]	[dB]	[dB]	[dB]	[dB]
Continuous, Ref.	135.00	135.00	-0.4	0.4	0.00	0.11
Half-sine, Positive	137.40	137.13	-1.4	1.4	-0.27	0.40
Half-sine, Negative	137.40	137.13	-1.4	1.4	-0.27	0.40

Overload indication

Overload indication in the least sensitive range determined with a 4 kHz positive/negative half-cycle signal. (section 18)

	Measured	Accept - Limit	Accept + Limit	Deviation	Uncertainty
	[dB]	[dB]	[dB]	[dB]	[dB]
Continuous	140.00	-0.4	0.4	0.00	0.20
Half-sine, Positive	141.70	-10.0	10.0	1.70	0.20
Half-sine, Negative	141.60	-10.0	10.0	1.60	0.20
Difference	141.60	-1.8	1.8	-0.10	0.30

Environmental conditions, Following calibration

Actual environmental conditions following calibration. (section 7)

	Measured
	[Deg / kPa / %RH]
Air temperature	23.00
Air pressure	98.30
Relative humidity	38.00

2250 Wt 4



CERTIFICATE OF CALIBRATION

Certificate No: CAS-26211-N9J7S0-101

Page 1 of 9

CALIBRATION OF:

Sound Level Meter:	Brüel & Kjær	2250	Serial No: 2645117
Microphone:	Brüel & Kjær	4189	Serial No: 2643245
Preamplifier:	Brüel & Kjær	ZC-0032	Serial No: 9326
Supplied Calibrator:	Brüel & Kjær	4231	Serial No: 2725005
Software version:	BZ7222 Version 4.3.2		

CLIENT:

RWDI Air Inc.
#1000, 736 - 8th Avenue SW
Calgary, AB T2P 1H4

CALIBRATION CONDITIONS:

Preconditioning: 4 hours at 23 ± 3 °C
Environment conditions See actual values in Environmental Condition sections

SPECIFICATIONS:

This document certifies that the instrument as listed under "Model/Serial Number" has been calibrated and unless otherwise indicated under "Final Data", meets acceptance criteria as prescribed by the referenced Procedure. The reported expanded uncertainty is based on the standard uncertainty multiplied by a coverage factor $k = 2$ providing a level of confidence of approximately 95%. Statements of compliance, where applicable, are based on calibration results falling within specified criteria with no reduction by the uncertainty of the measurement. The calibration of the listed instrumentation, was accomplished using a test system which conforms with the requirements of ISO/IEC 17025, ANSI/NC SL Z540-1, and ISO 10012-1. For "as received" and/or "final" data, see the attached page(s). Items marked with one asterisk (*) are not covered by the scope of the current A2LA accreditation This Certificate and attached data pages shall not be reproduced, except in full, without the written approval of the Brüel and Kjær Calibration Laboratory-Norcross, GA. Results relate only to the items tested. This instrument has been calibrated using Measurement Standards with values traceable to the National Institute of Standards and Technology, National Measurement Institutes or derived from natural physical constants.

PROCEDURE:

Brüel and Kjær Model 3630 Sound Level Meter Calibration System Software 7763 Version 5.0 - DB: 5.00 Test Collection 2250-4189.

RESULTS:

As Received Condition	As Received Data	Final Data
<input checked="" type="checkbox"/> Received in good condition	<input checked="" type="checkbox"/> Within acceptance criteria	<input checked="" type="checkbox"/> Within acceptance criteria
<input type="checkbox"/> Damaged - See attached report	<input type="checkbox"/> Outside acceptance criteria	<input type="checkbox"/> Limited test - See attached details
	<input type="checkbox"/> Inoperative	
	<input type="checkbox"/> Data not taken	

Date of Calibration: 19 Dec. 2014

Certificate issued: 19 Dec. 2014

John Avitabile

Calibration Technician

Quality Representative

Preliminary inspection

Visually inspect instrument, and operate all relevant controls. (section 5)

Result

Visual inspection OK

Environmental conditions, Prior to calibration

Actual environmental conditions prior to calibration. (section 7)

	Measured
	[Deg / kPa / %RH]
Air temperature	23.00
Air pressure	98.30
Relative humidity	37.00

Reference information

Information about reference range, level and channel. (section 19.h + 19.m)

	Value
	[dB]
Reference sound pressure level	94
Reference level range	140
Channel number	1

Indication at the calibration check frequency

Measure and adjust sound level meter using the supplied calibrator. (section 9 + 19.m)

	Measured	Uncertainty
	[dB / Hz]	[dB / Hz]
Initial indication (supplied calibrator)	93.86	0.14
Calibration check frequency (supplied calibrator)	1000.00	1.00
Adjusted indication (supplied calibrator)	93.86	0.14

Self-generated noise, Electrical

Self-generated noise measured in most sensitive range, with electrical substitution for microphone, according to manufactures specifications.

Exceedance of the measured level above the corresponding level given in the instruction manual does not, by itself, mean that the performance of the sound level meter is no longer acceptable for many practical applications. (section 10.2)

	Max [dB]	Measured [dB]	Uncertainty [dB]	
A weighted	13.60	13.24	0.30	*
C weighted	14.30	13.96	0.30	*
Z weighted	19.40	19.15	0.30	*

Electrical signal tests of frequency weightings, A weighting

Frequency response measured with electrical signal relative to level at 1 kHz in reference range. (section 12)

	Input Level [dBV]	Expected [dB]	Measured [dB]	El.+Acous. Resp. [dB]	Body Influence [dB]	Corr. Measured [dB]	Accept - Limit [dB]	Accept + Limit [dB]	Deviation [dB]	Uncertainty [dB]
1000Hz, Ref.	-25.07	95.00	95.00	0.01	-0.07	94.94	-1.1	1.1	-0.06	0.12
63.096Hz	1.13	95.00	94.99	0.00	0.00	94.99	-1.5	1.5	-0.01	0.12
125.89Hz	-8.97	95.00	94.98	0.00	0.00	94.98	-1.5	1.5	-0.02	0.12
251.19Hz	-16.47	95.00	94.95	0.00	0.07	95.02	-1.4	1.4	0.02	0.12
501.19Hz	-21.87	95.00	94.96	-0.01	0.22	95.17	-1.4	1.4	0.17	0.12
1995.3Hz	-26.27	95.00	95.01	0.04	-0.09	94.96	-1.6	1.6	-0.04	0.12
3981.1Hz	-26.07	95.00	94.99	0.04	-0.09	94.94	-1.6	1.6	-0.06	0.12
7943.3Hz	-23.97	95.00	95.00	-0.03	-0.08	94.89	-3.1	2.1	-0.11	0.12
15849Hz	-18.47	95.00	94.10	0.87	0.11	95.08	-17.0	3.5	0.08	0.12

Electrical signal tests of frequency weightings, C weighting

Frequency response measured with electrical signal relative to level at 1 kHz in reference range. (section 12)

	Input Level [dBV]	Expected [dB]	Measured [dB]	El.+Acous. Resp. [dB]	Body Influence [dB]	Corr. Measured [dB]	Accept - Limit [dB]	Accept + Limit [dB]	Deviation [dB]	Uncertainty [dB]
1000Hz, Ref.	-25.07	95.00	95.00	0.01	-0.07	94.94	-1.1	1.1	-0.06	0.12
63.096Hz	-24.27	95.00	94.94	0.00	0.00	94.94	-1.5	1.5	-0.06	0.12
125.89Hz	-24.87	95.00	95.00	0.00	0.00	95.00	-1.5	1.5	0.00	0.12
251.19Hz	-25.07	95.00	94.98	0.00	0.07	95.05	-1.4	1.4	0.05	0.12
501.19Hz	-25.07	95.00	95.02	-0.01	0.22	95.23	-1.4	1.4	0.23	0.12
1995.3Hz	-24.87	95.00	95.04	0.04	-0.09	94.99	-1.6	1.6	-0.01	0.12
3981.1Hz	-24.27	95.00	95.01	0.04	-0.09	94.96	-1.6	1.6	-0.04	0.12
7943.3Hz	-22.07	95.00	95.00	-0.03	-0.08	94.89	-3.1	2.1	-0.11	0.12
15849Hz	-16.57	95.00	94.08	0.87	0.11	95.06	-17.0	3.5	0.06	0.12

Level linearity on the reference level range, Lower

Level linearity in reference range, measured at 8 kHz down to lower limit, or until underrange. (section 14)

	Expected	Measured	Accept - Limit	Accept + Limit	Deviation	Uncertainty
	[dB]	[dB]	[dB]	[dB]	[dB]	[dB]
94 dB	94.00	94.00	-1.1	1.1	0.00	0.12
89 dB	89.00	89.00	-1.1	1.1	0.00	0.12
84 dB	84.00	84.00	-1.1	1.1	0.00	0.12
79 dB	79.00	79.00	-1.1	1.1	0.00	0.12
74 dB	74.00	74.00	-1.1	1.1	0.00	0.12
69 dB	69.00	69.00	-1.1	1.1	0.00	0.12
64 dB	64.00	64.00	-1.1	1.1	0.00	0.12
59 dB	59.00	58.99	-1.1	1.1	-0.01	0.12
54 dB	54.00	54.00	-1.1	1.1	0.00	0.12
49 dB	49.00	49.01	-1.1	1.1	0.01	0.12
44 dB	44.00	44.01	-1.1	1.1	0.01	0.12
39 dB	39.00	39.03	-1.1	1.1	0.03	0.30
34 dB	34.00	34.06	-1.1	1.1	0.06	0.30
29 dB	29.00	29.17	-1.1	1.1	0.17	0.30
28 dB	28.00	28.22	-1.1	1.1	0.22	0.30
27 dB	27.00	27.26	-1.1	1.1	0.26	0.30
26 dB	26.00	26.32	-1.1	1.1	0.32	0.30
25 dB	25.00	25.40	-1.1	1.1	0.40	0.30

Toneburst response, Time-weighting Fast

Response to 4 kHz toneburst measured in reference range, relative to continuous signal. (section 16)

	Expected	Measured	Accept - Limit	Accept + Limit	Deviation	Uncertainty	
	[dB]	[dB]	[dB]	[dB]	[dB]	[dB]	
Continuous, Ref.	137.00	137.00	-0.8	0.8	0.00	0.11	*
200 ms Burst	136.00	136.01	-0.8	0.8	0.01	0.11	*
2 ms Burst	119.00	118.94	-1.8	1.3	-0.06	0.11	*
0.25 ms Burst	110.00	109.85	-3.3	1.3	-0.15	0.11	*

Toneburst response, Time-weighting Slow

Response to 4 kHz toneburst measured in reference range, relative to continuous signal. (section 16)

	Expected	Measured	Accept - Limit	Accept + Limit	Deviation	Uncertainty	
	[dB]	[dB]	[dB]	[dB]	[dB]	[dB]	
Continuous, Ref.	137.00	137.00	-0.8	0.8	0.00	0.11	*
200 ms Burst	129.60	129.61	-0.8	0.8	0.01	0.11	*
2 ms Burst	110.00	110.00	-3.3	1.3	0.00	0.11	*

Overload indication

Overload indication in the least sensitive range determined with a 4 kHz positive/negative half-cycle signal. (section 18)

	Measured	Accept - Limit	Accept + Limit	Deviation	Uncertainty
	[dB]	[dB]	[dB]	[dB]	[dB]
Continuous	140.00	-0.4	0.4	0.00	0.20
Half-sine, Positive	141.80	-10.0	10.0	1.80	0.20
Half-sine, Negative	141.90	-10.0	10.0	1.90	0.20
Difference	141.90	-1.8	1.8	0.10	0.30

Environmental conditions, Following calibration

Actual environmental conditions following calibration. (section 7)

	Measured
	[Deg / kPa / %RH]
Air temperature	23.00
Air pressure	98.30
Relative humidity	38.00

2270 kit 1

CERTIFICATE OF CALIBRATION

Certificate No: CAS-26217-F9H5B7-102

Page 1 of 9

CALIBRATION OF:

Sound Level Meter:	Brüel & Kjær	2270	Serial No: 3003575
Microphone:	Brüel & Kjær	4189	Serial No: 2870433
Preamplifier:	Brüel & Kjær	ZC-0032	Serial No: 19187
Supplied Calibrator:	Brüel & Kjær	4231	Serial No: 3007362
Software version:	BZ7222 Version 4.3.1		

CLIENT:

RWDI Air
650 Woodland Road West
Guelph, ON N1K 1B8

CALIBRATION CONDITIONS:

Preconditioning:	4 hours at 23 ± 3 °C
Environment conditions	See actual values in Environmental Condition sections

SPECIFICATIONS:

This document certifies that the instrument as listed under "Model/Serial Number" has been calibrated and unless otherwise indicated under "Final Data", meets acceptance criteria as prescribed by the referenced Procedure. The reported expanded uncertainty is based on the standard uncertainty multiplied by a coverage factor $k = 2$ providing a level of confidence of approximately 95%. Statements of compliance, where applicable, are based on calibration results falling within specified criteria with no reduction by the uncertainty of the measurement. The calibration of the listed instrumentation, was accomplished using a test system which conforms with the requirements of ISO/IEC 17025, ANSI/NCSL Z540-1, and ISO 10012-1. For "as received" and/or "final" data, see the attached page(s). Items marked with one asterisk (*) are not covered by the scope of the current A2LA accreditation. This Certificate and attached data pages shall not be reproduced, except in full, without the written approval of the Brüel and Kjær Calibration Laboratory-Norcross, GA. Results relate only to the items tested. This instrument has been calibrated using Measurement Standards with values traceable to the National Institute of Standards and Technology, National Measurement Institutes or derived from natural physical constants.

PROCEDURE:

Brüel and Kjær Model 3630 Sound Level Meter Calibration System Software 7763 Version 5.0 - DB: 5.00 Test Collection 2270-4189.

RESULTS:

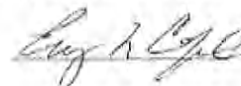
As Received Condition	As Received Data	Final Data
<input checked="" type="checkbox"/> Received in good condition	<input checked="" type="checkbox"/> Within acceptance criteria	<input checked="" type="checkbox"/> Within acceptance criteria
<input type="checkbox"/> Damaged - See attached report	<input type="checkbox"/> Outside acceptance criteria	<input type="checkbox"/> Limited test - See attached details
	<input type="checkbox"/> Inoperative	
	<input type="checkbox"/> Data not taken	

Date of Calibration: 23 Dec. 2014

Certificate issued: 23 Dec. 2014

John Avitabile

Calibration Technician



Quality Representative

CERTIFICATE OF CALIBRATION

Certificate No: CAS-26217-F9H5B7-102

Page 2 of 9

Summary

Preliminary inspection	<u>Passed</u>
Environmental conditions, Prior to calibration	<u>Passed</u>
Reference information	<u>Passed</u>
Indication at the calibration check frequency	<u>Passed</u>
Self-generated noise, Microphone installed	<u>Passed</u>
Acoustical signal tests of a frequency weighting, C weighting	<u>Passed</u>
Self-generated noise, Electrical	<u>Passed</u>
Electrical signal tests of frequency weightings, A weighting	<u>Passed</u>
Electrical signal tests of frequency weightings, C weighting	<u>Passed</u>
Electrical signal tests of frequency weightings, Z weighting	<u>Passed</u>
Frequency and time weightings at 1 kHz	<u>Passed</u>
Level linearity on the reference level range, Upper	<u>Passed</u>
Level linearity on the reference level range, Lower	<u>Passed</u>
Toneburst response, Time-weighting Fast	<u>Passed</u>
Toneburst response, Time-weighting Slow	<u>Passed</u>
Toneburst response, LAE	<u>Passed</u>
Peak C sound level, 8 kHz	<u>Passed</u>
Peak C sound level, 500 Hz	<u>Passed</u>
Overload indication	<u>Passed</u>
Environmental conditions, Following calibration	<u>Passed</u>

The sound level meter submitted for periodic testing successfully completed the class 1 tests of IEC 61672-3:2006, for the environmental conditions under which the tests were performed.

However, no general statement or conclusion can be made about conformance of the sound level meter to the full requirements of IEC 61672-1:2002 because evidence was not publicly available, from an independent testing organization responsible for pattern approvals, to demonstrate that the model of sound level meter fully conformed to the requirements in IEC 61672-1:2002 and because the periodic test of IEC 61672-3:2006 cover only a limited subset of the specifications in IEC 61672-1:2002.

Conformance to the requirements of IEC 61672-3:2006, is demonstrated when the measured deviations extended by the actual expanded uncertainties of measurement, do not exceed the applicable tolerance limits given in IEC 61672-1:2002. (as specified in IEC 61672-3:2006 § 4.1)

Instruments

<u>Category:</u>	<u>Type:</u>	<u>Manufacturer:</u>	<u>Serial No.:</u>	<u>Next Calibration Date:</u>	<u>Traceable to:</u>
Generator	Pulse Generator	Brüel & Kjær	2659239	06 Jan. 2015	CAS-18120-G6J8G8-101
Adaptor	WA0302B, 15 pF	Brüel & Kjær	2368689	28 Feb. 2015	333140
Amplifier/Divider	3111 Output Module	Brüel & Kjær	2456831	06 Jan. 2015	CAS-18120-G6J8G8-101
Calibrator	4226	Brüel & Kjær	2141982	25 Apr. 2015	1-396400345-307
Voltmeter	DMM34970A	Agilent	MY44076819	25 Jun. 2015	358581

Preliminary inspection

Visually inspect instrument, and operate all relevant controls. (section 5)

	Result
Visual inspection	OK

Environmental conditions, Prior to calibration

Actual environmental conditions prior to calibration. (section 7)

	Measured [Deg / kPa / %RH]
Air temperature	23.00
Air pressure	97.70
Relative humidity	41.00

Reference information

Information about reference range, level and channel. (section 19.h + 19.m)

	Value [dB]
Reference sound pressure level	94
Reference level range	140
Channel number	1

Indication at the calibration check frequency

Measure and adjust sound level meter using the supplied calibrator. (section 9 + 19.m)

	Measured [dB / Hz]	Uncertainty [dB / Hz]
Initial indication (supplied calibrator)	93.85	0.14
Calibration check frequency (supplied calibrator)	1000.00	1.00
Adjusted indication (supplied calibrator)	93.85	0.14

CERTIFICATE OF CALIBRATION

Certificate No: CAS-26217-F9H5B7-102

Page 4 of 9

Self-generated noise, Microphone installed

Self-generated noise measured with microphone submitted for periodic testing. Averaging time is 30 seconds. An anechoic chamber is used to isolate environmental noise. (section 10.1)

	Max	Measured	Deviation	Uncertainty	
	[dB]	[dB]	[dB]	[dB]	
A weighted	17.70	16.34	-1.36	0.50	*
Monitor Level	20.70	12.10	-8.60	1.00	*

Acoustical signal tests of a frequency weighting, C weighting

Frequency weightings measured acoustically with a calibrated multi-frequency sound calibrator. Averaging time is 10 seconds, and the result is the average of 2 measurements. (section 11)

	Coupler Pressure Lc	Mic. Correction C4226	Body Influence	Expected	Measured	Corr. Measured	Accept - Limit	Accept + Limit	Deviation	Uncertainty
	[dB]	[dB]	[dB]	[dB]	[dB]	[dB]	[dB]	[dB]	[dB]	[dB]
1000Hz, Ref. (1st)	93.97	0.10	-0.07	93.94	93.68	93.68	-1.1	1.1	-0.26	0.20
1000Hz, Ref. (2nd)	93.97	0.10	-0.07	93.94	93.68	93.68	-1.1	1.1	-0.26	0.20
1000Hz, Ref. (Average)	93.97	0.10	-0.07	93.94	93.68	93.68	-1.1	1.1	-0.26	0.20
125.89Hz (1st)	93.97	0.00	0.00	93.58	93.58	93.58	-1.5	1.5	0.00	0.20
125.89Hz (2nd)	93.97	0.00	0.00	93.58	93.58	93.58	-1.5	1.5	0.00	0.20
125.89Hz (Average)	93.97	0.00	0.00	93.58	93.58	93.58	-1.5	1.5	0.00	0.20
3981.1Hz (1st)	93.85	0.90	-0.09	92.05	92.19	92.19	-1.6	1.6	0.14	0.30
3981.1Hz (2nd)	93.85	0.90	-0.09	92.05	92.19	92.19	-1.6	1.6	0.14	0.30
3981.1Hz (Average)	93.85	0.90	-0.09	92.05	92.19	92.19	-1.6	1.6	0.14	0.30
7943.3Hz (1st)	93.73	2.80	-0.08	87.82	88.33	88.33	-3.1	2.1	0.51	0.40
7943.3Hz (2nd)	93.73	2.80	-0.08	87.82	88.33	88.33	-3.1	2.1	0.51	0.40
7943.3Hz (Average)	93.73	2.80	-0.08	87.82	88.33	88.33	-3.1	2.1	0.51	0.40

Self-generated noise, Electrical

Self-generated noise measured in most sensitive range, with electrical substitution for microphone, according to manufactures specifications.

Exceedance of the measured level above the corresponding level given in the instruction manual does not, by itself, mean that the performance of the sound level meter is no longer acceptable for many practical applications. (section 10.2)

	Max [dB]	Measured [dB]	Uncertainty [dB]	
A weighted	13.60	12.29	0.30	*
C weighted	14.30	12.46	0.30	*
Z weighted	19.40	18.35	0.30	*

Electrical signal tests of frequency weightings, A weighting

Frequency response measured with electrical signal relative to level at 1 kHz in reference range. (section 12)

	Input Level [dBV]	Expected [dB]	Measured [dB]	El.+Acous. Resp. [dB]	Body Influence [dB]	Corr. Measured [dB]	Accept - Limit [dB]	Accept + Limit [dB]	Deviation [dB]	Uncertainty [dB]
1000Hz, Ref.	-24.41	95.00	95.00	0.01	-0.07	94.94	-1.1	1.1	-0.06	0.12
63.096Hz	1.79	95.00	95.01	0.00	0.00	95.01	-1.5	1.5	0.01	0.12
125.89Hz	-8.31	95.00	95.00	0.00	0.00	95.00	-1.5	1.5	0.00	0.12
251.19Hz	-15.81	95.00	94.97	0.00	0.07	95.04	-1.4	1.4	0.04	0.12
501.19Hz	-21.21	95.00	94.96	-0.01	0.22	95.17	-1.4	1.4	0.17	0.12
1995.3Hz	-25.61	95.00	95.01	0.04	-0.09	94.96	-1.6	1.6	-0.04	0.12
3981.1Hz	-25.41	95.00	94.99	0.04	-0.09	94.94	-1.6	1.6	-0.06	0.12
7943.3Hz	-23.31	95.00	95.00	-0.03	-0.08	94.89	-3.1	2.1	-0.11	0.12
15849Hz	-17.81	95.00	94.10	0.87	0.11	95.08	-17.0	3.5	0.08	0.12

Electrical signal tests of frequency weightings, C weighting

Frequency response measured with electrical signal relative to level at 1 kHz in reference range. (section 12)

	Input Level [dBV]	Expected [dB]	Measured [dB]	El.+Acous. Resp. [dB]	Body Influence [dB]	Corr. Measured [dB]	Accept - Limit [dB]	Accept + Limit [dB]	Deviation [dB]	Uncertainty [dB]
1000Hz, Ref.	-24.41	95.00	95.00	0.01	-0.07	94.94	-1.1	1.1	-0.06	0.12
63.096Hz	-23.61	95.00	94.97	0.00	0.00	94.97	-1.5	1.5	-0.03	0.12
125.89Hz	-24.21	95.00	95.02	0.00	0.00	95.02	-1.5	1.5	0.02	0.12
251.19Hz	-24.41	95.00	94.99	0.00	0.07	95.06	-1.4	1.4	0.06	0.12
501.19Hz	-24.41	95.00	95.03	-0.01	0.22	95.24	-1.4	1.4	0.24	0.12
1995.3Hz	-24.21	95.00	95.04	0.04	-0.09	94.99	-1.6	1.6	-0.01	0.12
3981.1Hz	-23.61	95.00	95.01	0.04	-0.09	94.96	-1.6	1.6	-0.04	0.12
7943.3Hz	-21.41	95.00	95.00	-0.03	-0.08	94.89	-3.1	2.1	-0.11	0.12
15849Hz	-15.91	95.00	94.08	0.87	0.11	95.06	-17.0	3.5	0.06	0.12

CERTIFICATE OF CALIBRATION

Certificate No: CAS-26217-F9H5B7-102

Page 6 of 9

Electrical signal tests of frequency weightings, Z weighting

Frequency response measured with electrical signal relative to level at 1 kHz in reference range. (section 12)

	Input Level [dBV]	Expected [dB]	Measured [dB]	El.+Acous. Resp. [dB]	Body Influence [dB]	Corr. Measured [dB]	Accept - Limit [dB]	Accept + Limit [dB]	Deviation [dB]	Uncertainty [dB]
1000Hz, Ref.	-24.41	95.00	95.00	0.01	-0.07	94.94	-1.1	1.1	-0.06	0.12
63.096Hz	-24.41	95.00	94.98	0.00	0.00	94.98	-1.5	1.5	-0.02	0.12
125.89Hz	-24.41	95.00	94.98	0.00	0.00	94.98	-1.5	1.5	-0.02	0.12
251.19Hz	-24.41	95.00	94.99	0.00	0.07	95.06	-1.4	1.4	0.06	0.12
501.19Hz	-24.41	95.00	95.00	-0.01	0.22	95.21	-1.4	1.4	0.21	0.12
1995.3Hz	-24.41	95.00	95.01	0.04	-0.09	94.96	-1.6	1.6	-0.04	0.12
3981.1Hz	-24.41	95.00	95.03	0.04	-0.09	94.98	-1.6	1.6	-0.02	0.12
7943.3Hz	-24.41	95.00	95.00	-0.03	-0.08	94.89	-3.1	2.1	-0.11	0.12
15849Hz	-24.41	95.00	94.13	0.87	0.11	95.11	-17.0	3.5	0.11	0.12

Frequency and time weightings at 1 kHz

Frequency and time weighting measured at 1 kHz with electrical signal in reference range. Measured relative to A-weighted and Fast response. (section 13)

	Expected [dB]	Measured [dB]	Accept - Limit [dB]	Accept + Limit [dB]	Deviation [dB]	Uncertainty [dB]
LAF, Ref.	94.00	94.00	-0.4	0.4	0.00	0.12
LCF	94.00	94.00	-0.4	0.4	0.00	0.12
LZF	94.00	94.00	-0.4	0.4	0.00	0.12
LAS	94.00	93.96	-0.3	0.3	-0.04	0.12
LAeq	94.00	93.99	-0.3	0.3	-0.01	0.12

Level linearity on the reference level range, Upper

Level linearity in reference range, measured at 8 kHz until overload. (section 14)

	Expected [dB]	Measured [dB]	Accept - Limit [dB]	Accept + Limit [dB]	Deviation [dB]	Uncertainty [dB]
94 dB	94.00	94.00	-1.1	1.1	0.00	0.12
99 dB	99.00	99.00	-1.1	1.1	0.00	0.12
104 dB	104.00	104.00	-1.1	1.1	0.00	0.12
109 dB	109.00	109.00	-1.1	1.1	0.00	0.12
114 dB	114.00	114.01	-1.1	1.1	0.01	0.12
119 dB	119.00	119.02	-1.1	1.1	0.02	0.12
124 dB	124.00	124.02	-1.1	1.1	0.02	0.12
129 dB	129.00	129.02	-1.1	1.1	0.02	0.12
134 dB	134.00	134.02	-1.1	1.1	0.02	0.12
135 dB	135.00	135.02	-1.1	1.1	0.02	0.12
136 dB	136.00	136.02	-1.1	1.1	0.02	0.12
137 dB	137.00	137.02	-1.1	1.1	0.02	0.12
138 dB	138.00	138.02	-1.1	1.1	0.02	0.12
139 dB	139.00	139.02	-1.1	1.1	0.02	0.12

Level linearity on the reference level range, Lower

Level linearity in reference range, measured at 8 kHz down to lower limit, or until underrange. (section 14)

	Expected	Measured	Accept - Limit	Accept + Limit	Deviation	Uncertainty
	[dB]	[dB]	[dB]	[dB]	[dB]	[dB]
94 dB	94.00	94.00	-1.1	1.1	0.00	0.12
89 dB	89.00	89.00	-1.1	1.1	0.00	0.12
84 dB	84.00	84.00	-1.1	1.1	0.00	0.12
79 dB	79.00	79.00	-1.1	1.1	0.00	0.12
74 dB	74.00	74.00	-1.1	1.1	0.00	0.12
69 dB	69.00	69.00	-1.1	1.1	0.00	0.12
64 dB	64.00	64.00	-1.1	1.1	0.00	0.12
59 dB	59.00	59.00	-1.1	1.1	0.00	0.12
54 dB	54.00	54.00	-1.1	1.1	0.00	0.12
49 dB	49.00	49.01	-1.1	1.1	0.01	0.12
44 dB	44.00	44.02	-1.1	1.1	0.02	0.12
39 dB	39.00	39.05	-1.1	1.1	0.05	0.30
34 dB	34.00	34.10	-1.1	1.1	0.10	0.30
29 dB	29.00	29.30	-1.1	1.1	0.30	0.30
28 dB	28.00	28.35	-1.1	1.1	0.35	0.30
27 dB	27.00	27.51	-1.1	1.1	0.51	0.30
26 dB	26.00	26.51	-1.1	1.1	0.51	0.30
25 dB	25.00	25.63	-1.1	1.1	0.63	0.30

Toneburst response, Time-weighting Fast

Response to 4 kHz toneburst measured in reference range, relative to continuous signal. (section 16)

	Expected	Measured	Accept - Limit	Accept + Limit	Deviation	Uncertainty	
	[dB]	[dB]	[dB]	[dB]	[dB]	[dB]	
Continuous, Ref.	137.00	137.00	-0.8	0.8	0.00	0.11	*
200 ms Burst	136.00	135.99	-0.8	0.8	-0.01	0.11	*
2 ms Burst	119.00	118.94	-1.8	1.3	-0.06	0.11	*
0.25 ms Burst	110.00	109.86	-3.3	1.3	-0.14	0.11	*

Toneburst response, Time-weighting Slow

Response to 4 kHz toneburst measured in reference range, relative to continuous signal. (section 16)

	Expected	Measured	Accept - Limit	Accept + Limit	Deviation	Uncertainty	
	[dB]	[dB]	[dB]	[dB]	[dB]	[dB]	
Continuous, Ref.	137.00	137.00	-0.8	0.8	0.00	0.11	*
200 ms Burst	129.60	129.60	-0.8	0.8	0.00	0.11	*
2 ms Burst	110.00	109.99	-3.3	1.3	-0.01	0.11	*

CERTIFICATE OF CALIBRATION

Certificate No: CAS-26217-F9H5B7-102

Page 8 of 9

Toneburst response, LAE

Response to 4 kHz toneburst measured in reference range, relative to continuous signal. (section 16)

	Expected	Measured	Accept - Limit	Accept + Limit	Deviation	Uncertainty	
	[dB]	[dB]	[dB]	[dB]	[dB]	[dB]	
Continuous, Ref.	137.00	137.00	-0.8	0.8	0.00	0.11	*
200 ms Burst	130.00	129.99	-0.8	0.8	-0.01	0.11	*
2 ms Burst	110.00	109.96	-1.8	1.3	-0.04	0.11	*
0.25 ms Burst	101.00	100.85	-3.3	1.3	-0.15	0.11	*

Peak C sound level, 8 kHz

Peak-response to a 8 kHz single- cycle sine measured in least-sensitive range, relative to continuous signal. (section 17)

	Expected	Measured	Accept - Limit	Accept + Limit	Deviation	Uncertainty
	[dB]	[dB]	[dB]	[dB]	[dB]	[dB]
Continuous, Ref.	135.00	135.00	-0.4	0.4	0.00	0.11
Single Sine	138.40	138.40	-2.4	2.4	0.00	0.40

Peak C sound level, 500 Hz

Peak-response to a 500 Hz half-cycle sine measured in least-sensitive range, relative to continuous signal. (section 17)

	Expected	Measured	Accept - Limit	Accept + Limit	Deviation	Uncertainty
	[dB]	[dB]	[dB]	[dB]	[dB]	[dB]
Continuous, Ref.	135.00	135.00	-0.4	0.4	0.00	0.11
Half-sine, Positive	137.40	137.12	-1.4	1.4	-0.28	0.40
Half-sine, Negative	137.40	137.12	-1.4	1.4	-0.28	0.40

Overload indication

Overload indication in the least sensitive range determined with a 4 kHz positive/negative half-cycle signal. (section 18)

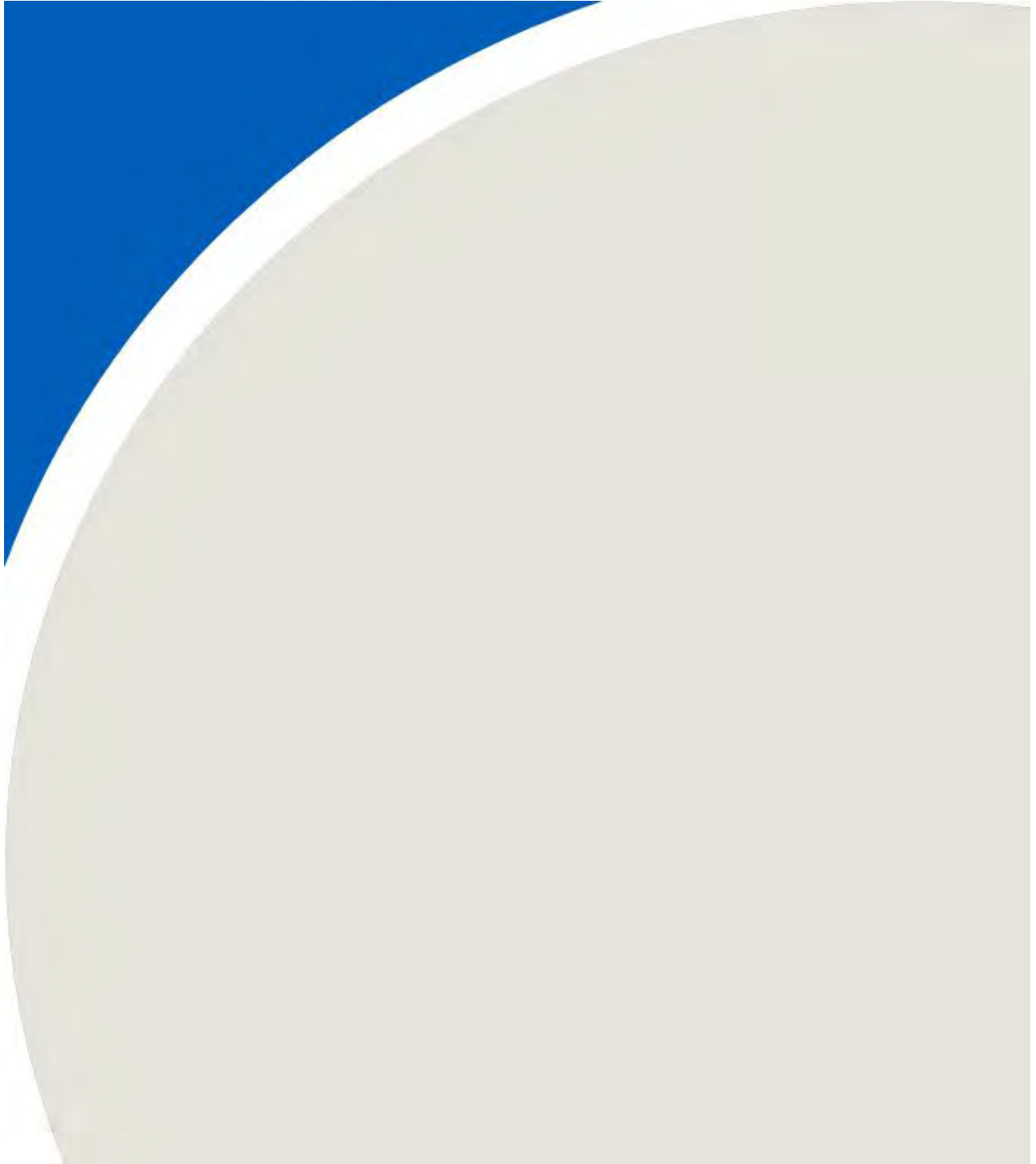
	Measured	Accept - Limit	Accept + Limit	Deviation	Uncertainty
	[dB]	[dB]	[dB]	[dB]	[dB]
Continuous	140.00	-0.4	0.4	0.00	0.20
Half-sine, Positive	141.10	-10.0	10.0	1.10	0.20
Half-sine, Negative	141.10	-10.0	10.0	1.10	0.20
Difference	141.10	-1.8	1.8	0.00	0.30

Environmental conditions, Following calibration

Actual environmental conditions following calibration. (section 7)

	Measured
	[Deg / kPa / %RH]
Air temperature	23.00
Air pressure	97.70
Relative humidity	40.00

ATTACHMENT A3 – OPERATOR LETTER



Bornish Wind, LP

DELIVERED BY EMAIL

August 7, 2017

Jason Zhang
Review Engineering Assistant
Ministry of Environment and Climate Change
135 St. Clair Avenue West, 1st Floor
Toronto ON M4V 1P5

Subject: Bornish - REA #2494-94QQ97 - Immission Audit Report

Dear Mr. Zhang,

The purpose of this letter is to address your request for additional information on the above noted Immission Audit Reports for the Bornish Wind Energy Centre. Specifically from your email dated July 14, 2017 you requested:

For Spring Acoustic Immission Audit Report dated June 30, 2015:

3. Please provide a signed letter stating that the turbine(s) were not operational during the ambient sound level measurements. Also, confirm there were no modifications to the blades of the wind turbines (such as but not limited to vortex generators) during the audit; {Ref. Section D7 (1)(f) of Protocol};

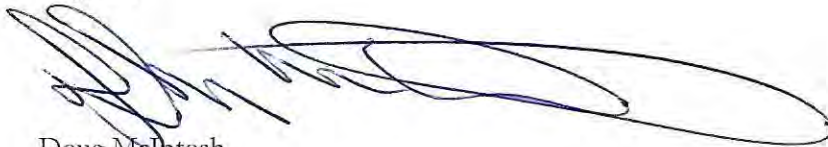
and for the Fall Acoustic Audit Immission Report dated February 13, 2015:

3. Please provide a signed letter by an individual that has the authority to confirm that the wind facility was operating normally during the audit. Also, confirm there were no modifications to the blades of the wind turbines (such as but not limited to vortex generators) during the audit; {Ref. Section D7 (1)(f) of Protocol}

4. Please provide a signed letter stating that the turbine(s) were not operational during the ambient sound level measurements; {Ref. Section D7 (1)(f) of Protocol}

Please accept this letter as written confirmation of such. If you have any questions or require further details please do not hesitate to contact me.

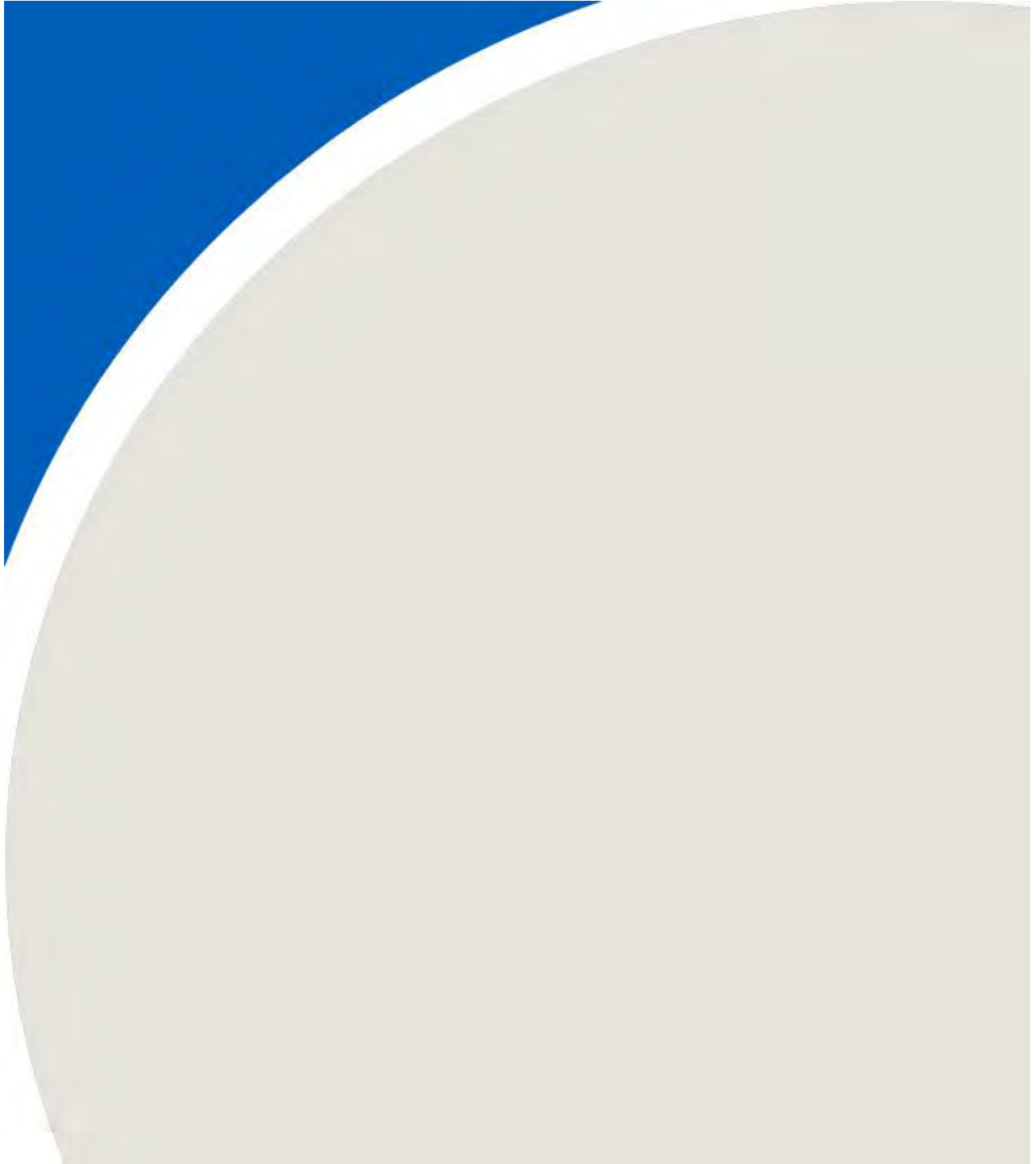
Regards,



Doug McIntosh
Wind Regional General Manager

C.c. Jenn Tuck, NextEra Energy Canada
Jennifer Chaney, NextEra Energy Resources
Derek Dudek, NextEra Energy Canada

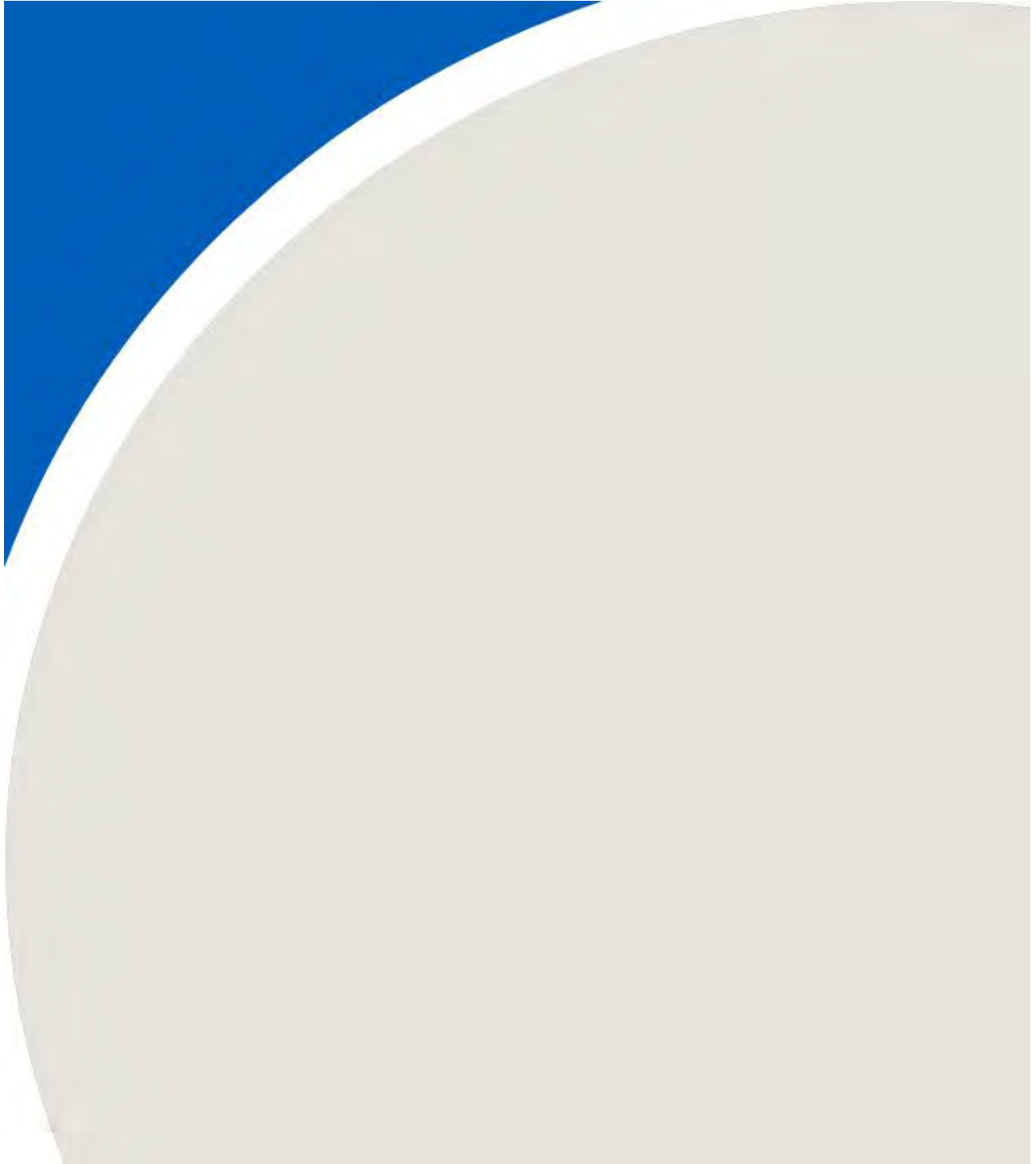
ATTACHMENT A4 – RATIONAL SUMMARY TABLE



Rationale Summary Table for Measurement Locations (Bornish Spring and Fall I-Audits)

Rank	Rec. ID	Rec. Type	Rec. Height (m)	Distance to Nearest Turbine (m)	Nearest Turbine	Modelled Sound Level (dBA)	Location Comment	Location Conclusion
1	VLR255	VNP	4.5	685	39	39.2	Not downwind for prevailing winds, appears to have adjacent lands of participating receptor PR25 and PR27.	Excluded – not downwind
2	VLR221	VNP	4.5	858	18	39.1	Good, Downwind of many turbines (closest to east, not prevailing), near participating receptor. PR50 or PR64 lands. Could not obtain landowner permission.	Monitor B - Located across road on PR50 lands, but closer to turbine
3	VLR226	VNP	4.5	863	33	39.1	Ideal, downwind for prevailing winds, near participating receptor PR124 lands. Representative of VLR211 and VLR241.	Selected as Monitor A (Owner cooperative)
4	PoR62	NP	4.5	872	17	38.9	Ideal, downwind for prevailing winds, near participating receptor PR233 & PR265 lands. Could not obtain landowner permissions so went to next most-impacted receptor (VLR209) which is also near PoR62.	See VLR209
5	VLR209	VNP	4.5	859	5	38.9	Good, Downwind of many turbines (closest to NE, not prevailing), near participating receptor PR64 or PR263 lands	Monitor C – located across road on PV264 lands, but closer to turbine.
6	PoR93	NP	4.5	604	4	38.8	OK, downwind of turbine 3 for prevailing winds but turbine 3 not built, near participating receptor PR86 and PR95 lands. On busier road.	Excluded – not downwind
7	PoR67	NP	4.5	871	21	38.7	Not ideal due to forest, but downwind for prevailing, not near participating receptors	Excluded – due to trees
8	VLR167	VNP	4.5	756	11	38.7	OK. Near and downwind of turbine 24, but it was not built. Not downwind for prevailing winds for other turbines but for is several other angles; near participating receptor PR72 and PR240 lands	Not selected as not as good compared to other locations
9	VLR210	NP	4.5	667	substation	38.7	Near substation, so will be captured in that audit	Excluded – dealt with in substation audit
10	PoR128	NP	4.5	801	6	38.6	Good, downwind of turbines for prevailing winds, but not near any participating receptor.	Not selected as not as good compared to other locations
11	VLR232	VNP	4.5	1008	18	38.6		See VLR221
12	VLR241	VNP	4.5	1032	33	38.6		See VLR226
13	PoR51	NP	4.5	1083	35	38.5		See VLR226
14	VLR158	VNP	4.5	603	10	38.4	Not downwind of turbines for prevailing winds.	Excluded – not downwind
15	VLR160	VNP	4.5	600	4	38.4		See PoR93
16	VLR176	VNP	4.5	898	22	38.4	Good, downwind of turbines for prevailing winds, but not near any participating receptor.	Not selected as not as good compared to other locations
17	VLR185	VNP	4.5	566	46	38.4	Not downwind of turbines for prevailing winds.	Excluded – not downwind
18	VLR211	VNP	4.5	986	35	38.4		See VLR226
19	VLR244	VNP	4.5	832	6	38.4		See PoR128
20	VLR169	VNP	4.5	722	25	38.3		See VLR169

ATTACHMENT A5 - PHOTOS























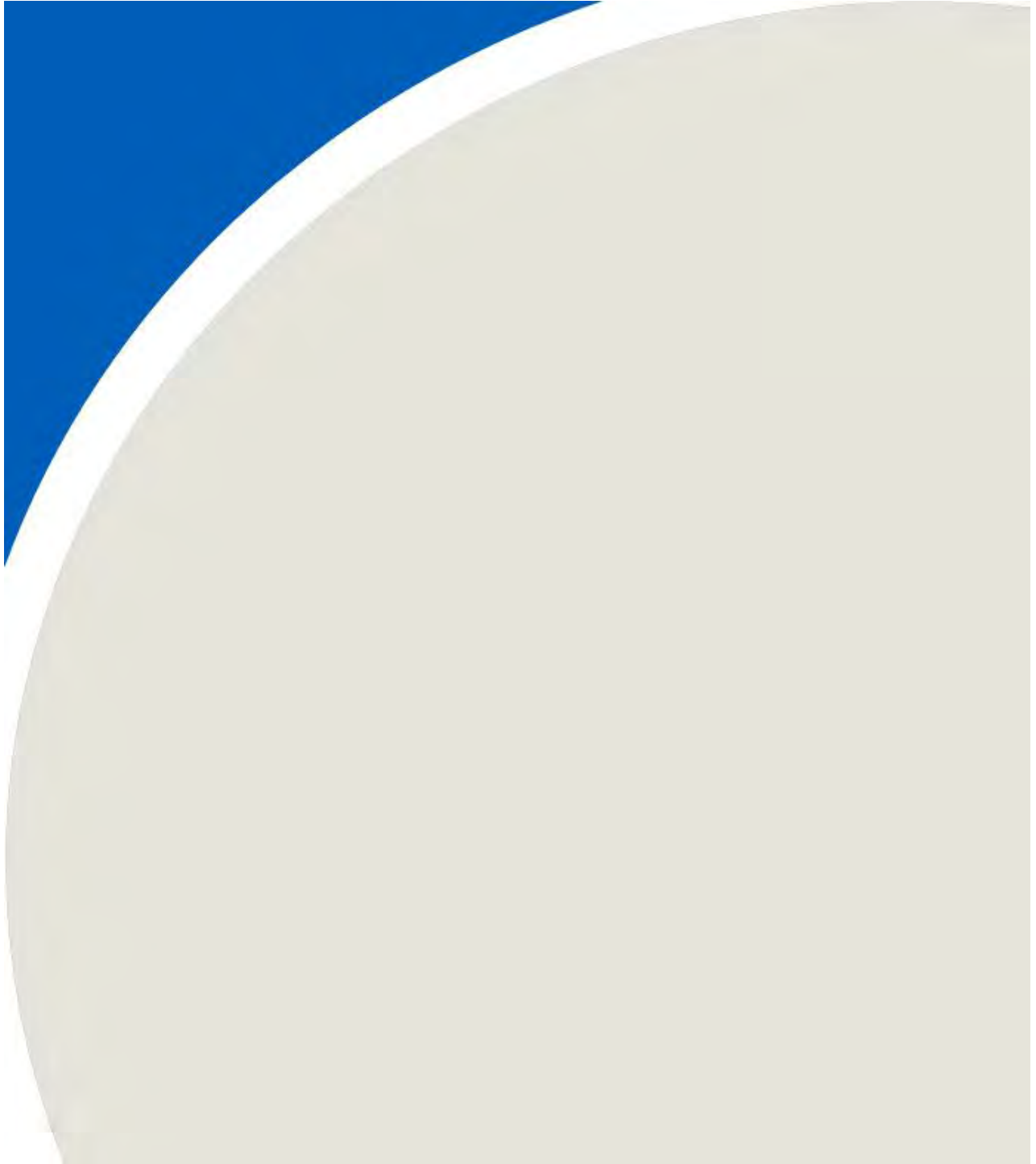








ATTACHMENT A6 – WIND SCREEN TRANSMISSION LOSS



Ambient Pressure Response of Free-Field Microphones

(Variation over Static Pressure)

Pressure	65 kPa	75 kPa	85 kPa	93 kPa	101 kPa	110kPa
2520	.38 dB	.20 dB	.14 dB	.069 dB	0.000	-.047 dB
2540	.34 dB	.24 dB	.15 dB	.08 dB	0.000	-.075 dB
377B41	.43 dB	.31 dB	.19 dB	.099 dB	0.000	-.10 dB

NOTE: Results in dB referenced to 101 kPa

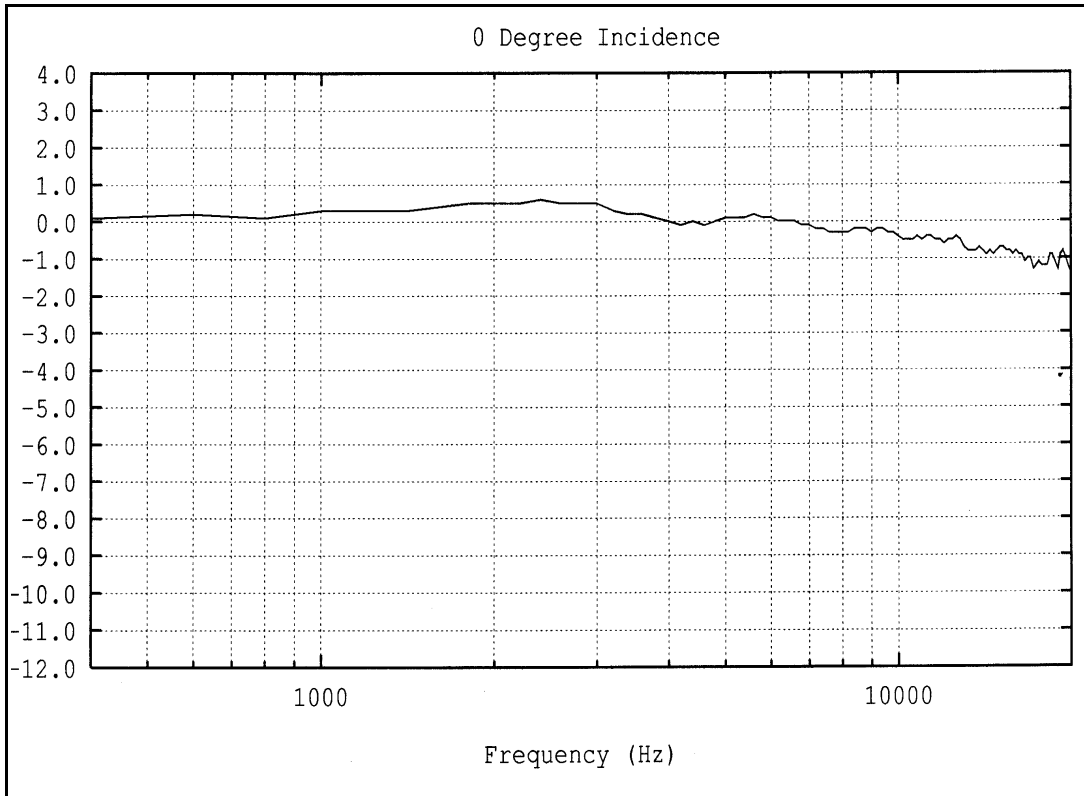
Position of Instrument and Operator:

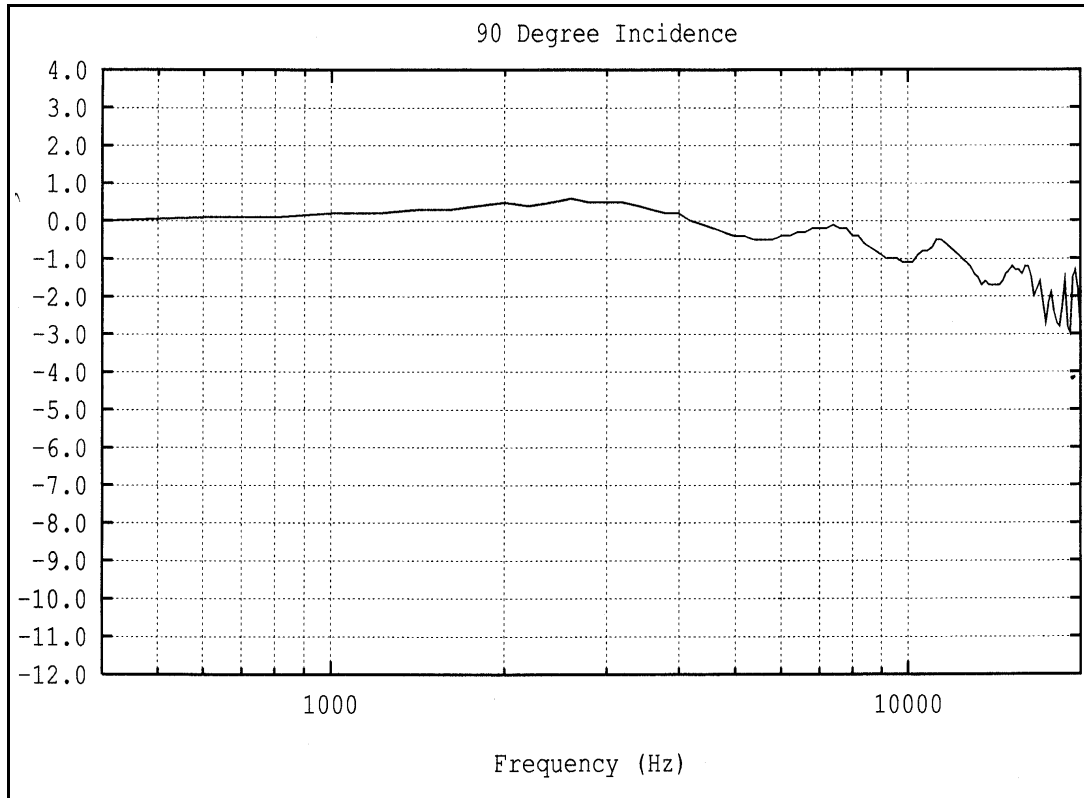
When making a measurement, it is recommended that the observer be positioned as far behind and to the right of the instrument as possible to minimize interference of the sound field at the microphone resulting from body reflections. When using the 824, the meter is held in one hand with the arm extended away from the body. Better results can be obtained by using a tripod.

Effect of Windscreen:

The Corrections which should be subtracted from the measured data when using the Larson-Davis Model WS001 3½ inch diameter windscreen with a ½ inch Larson-Davis microphone are as indicated in the following graphs.

Windscreen Response with Respect to No Windscreen





Frequency Response

Random Incidence Microphone Correction

When random incidence correction is turned on in the 824, a digital filter is added which gives the necessary correction to provide random incidence response when measuring with a free-field microphone.

NOTE: Tested with the preamplifier and microphone attached directly to the 824.

The graphs below show the response of the free-field microphones before and after the random incidence correction has been added.

ATTACHMENT A7 – STANDARD DEVIATION

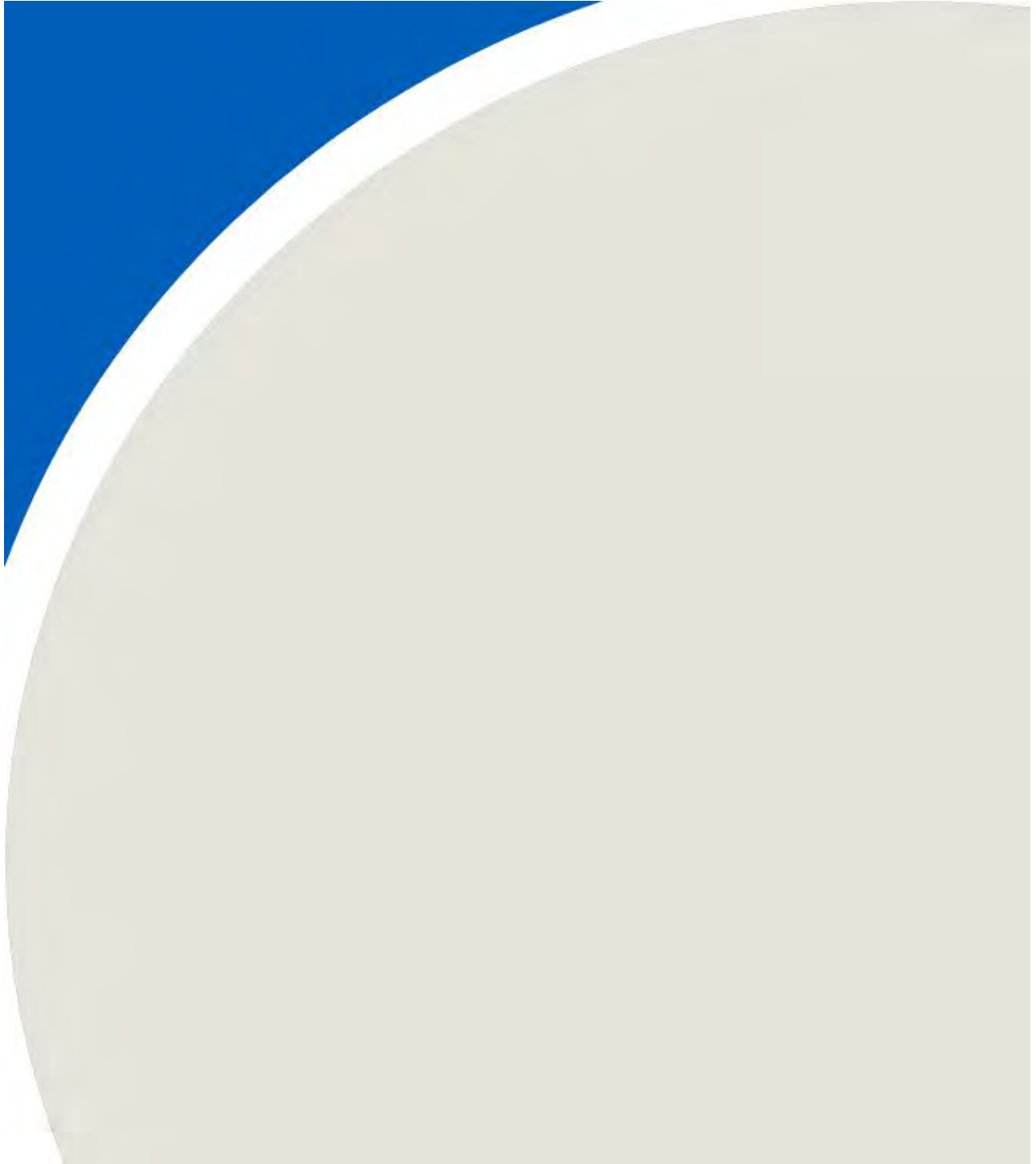


Table 9 - Summary of Sound Levels - Monitor C - Fall 2014

Bornish Wind Farm Fall 2014 Audit, 1500127

Wind Speed	Average L _{EQ} for Total Sound Condition	Total # of Valid Intervals for Total Sound	Standard Deviation of Valid Intervals for Total Sound	Average L _{EQ} for Ambient Sound Condition	Total # of Valid Intervals for Ambient Sound Condition	Standard Deviation of Valid Intervals for Ambient Sound Condition	Turbine Only Sound Levels	REA Sound Level Limits	Over REA Limits?
(m/s)	(dBA)		(dBA)	(dBA)		(dBA)	(dBA)	(dBA)	(dBA)
4	46	1620	6.0	45	857	4.9	36 ^[1]	40	No
5	49	867	4.4	50	486	6.5	39 ^[1]	40	No
6	50	573	4.5	52	387	4.7	40 ^[1]	40	No
7	53	263	3.6	54	203	3.5	43 ^[1]	43	No

Notes:

[1] Where the ambient condition is within a decibel or equal to the total sound level condition, the total sound and ambient sound levels are assumed equal.

Therefore the turbine only sound levels are estimated to be 10 dB lower than the total sound condition

Table 8 - Summary of Sound Levels - Monitor B - Fall 2014

Bornish Wind Farm Fall 2014 Audit, 1500127

Wind Speed	Average L _{EQ} for Total Sound Condition	Total # of Valid Intervals for Total Sound	Standard Deviation of Valid Intervals for Total Sound	Average L _{EQ} for Ambient Sound Condition	Total # of Valid Intervals for Ambient Sound Condition	Standard Deviation of Valid Intervals for Ambient Sound Condition	Turbine Only Sound Levels	REA Sound Level Limits	Over REA Limits?
(m/s)	(dBA)		(dBA)	(dBA)		(dBA)	(dBA)	(dBA)	(dBA)
4	42	3575	4.6	42	884	6.1	32 ^[1]	40	No
5	45	1332	4.5	45	458	4.7	35 ^[1]	40	No
6	48	633	4.3	48	270	3.9	38 ^[1]	40	No
7	51	307	4.6	51	231	3.9	41 ^[1]	43	No

Notes:

[1] Where the ambient condition is within a decibel or equal to the total sound level condition, the total sound and ambient sound levels are assumed equal.

Therefore the turbine only sound levels are estimated to be 10 dB lower than the total sound condition

Table 7 - Summary of Sound Levels - Monitor A - Fall 2014

Bornish Wind Farm Fall 2014 Audit, 1500127

Wind Speed	Average L _{EQ} for Total Sound Condition	Total # of Valid Intervals for Total Sound	Standard Deviation of Valid Intervals for Total Sound	Average L _{EQ} for Ambient Sound Condition	Total # of Valid Intervals for Ambient Sound Condition	Standard Deviation of Valid Intervals for Ambient Sound Condition	Turbine Only Sound Levels	REA Sound Level Limits	Over REA Limits?
(m/s)	(dBA)		(dBA)	(dBA)		(dBA)	(dBA)	(dBA)	(dBA)
4	41	3099	4.6	35	60	4.7	40	40	No
5	42	1262	3.9	37	123	2.9	40	40	No
6	47	1013	4.3	48	116	5.5	37 ^[1]	40	No
7	50	812	4.0	50	213	3.7	40 ^[1]	43	No

Notes:

[1] Where the ambient condition is within a decibel or equal to the total sound level condition, the total sound and ambient sound levels are assumed equal.

Therefore the turbine only sound levels are estimated to be 10 dB lower than the total sound condition

Table 9 - Summary of Sound Levels - Monitor C - Spring 2015

Bornish Wind Farm Spring 2015 Audit, 1500127

Wind Speed	Average L _{EQ} for Total Sound Condition	Total # of Valid Intervals for Total Sound	Standard Deviation of Valid Intervals for Total Sound	Average L _{EQ} for Ambient Sound Condition	Total # of Valid Intervals for Ambient Sound Condition	Standard Deviation of Valid Intervals for Ambient Sound Condition	Turbine Only Sound Levels	REA Sound Level Limits	Over REA Limits?
(m/s)	(dBA)		(dBA)	(dBA)		(dBA)	(dBA)	(dBA)	(dBA)
4	37	2089	3.3	37	387	4.0	36 ^[1]	40	No
5	42	1336	3.2	42	210	3.2	39 ^[1]	40	No
6	46	718	2.4	46	71	3.0	40 ^[1]	40	No
7	50	303	2.8	50	65	2.1	43 ^[1]	43	No

[1] Where the ambient condition is within a decibel or equal to the total sound level condition, the total sound and ambient sound levels are assumed equal.

Therefore the turbine only sound levels are estimated to be 10 dB lower than the total sound condition

Table 8 - Summary of Sound Levels - Monitor B - Spring 2015

Bornish Wind Farm Spring 2015 Audit, 1500127

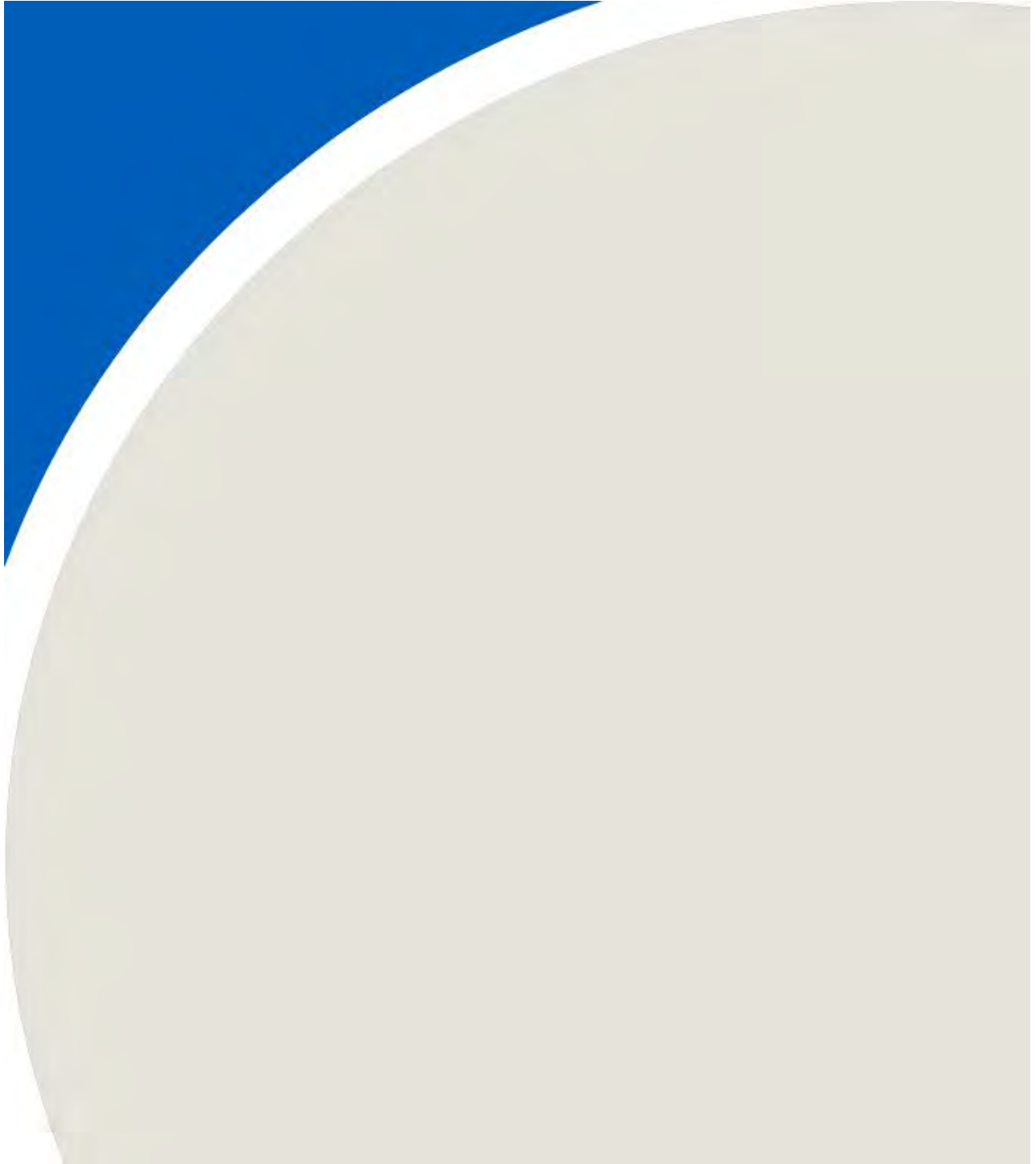
Wind Speed	Average L _{EQ} for Total Sound Condition	Total # of Valid Intervals for Total Sound	Standard Deviation of Valid Intervals for Total Sound	Average L _{EQ} for Ambient Sound Condition	Total # of Valid Intervals for Ambient Sound Condition	Standard Deviation of Valid Intervals for Ambient Sound Condition	Turbine Only Sound Levels	REA Sound Level Limits	Over REA Limits?
(m/s)	(dBA)		(dBA)	(dBA)		(dBA)	(dBA)	(dBA)	(dBA)
4	42	3320	2.9	39	228	2.8	39	40	No
5	45	2294	2.7	44	60	3.5	40	40	No
6	50	1090	3.2	50	74	3.0	37	40	No
7	52	452	1.9	52	101	2.2	38	43	No

Table 7 - Summary of Sound Levels - Monitor A - Spring 2015

Bornish Wind Farm Spring 2015 Audit, 1500127

Wind Speed	Average L _{EQ} for Total Sound Condition	Total # of Valid Intervals for Total Sound	Standard Deviation of Valid Intervals for Total Sound	Average L _{EQ} for Ambient Sound Condition	Total # of Valid Intervals for Ambient Sound Condition	Standard Deviation of Valid Intervals for Ambient Sound Condition	Turbine Only Sound Levels	REA Sound Level Limits	Over REA Limits?
(m/s)	(dBA)		(dBA)	(dBA)		(dBA)	(dBA)	(dBA)	(dBA)
4	41	4619	4.8	36	508	4.2	40	40	No
5	43	3244	3.8	41	410	3.9	40	40	No
6	47	1506	2.9	45	214	3.5	40	40	No
7	50	521	2.7	49	93	3.0	43	43	No

ATTACHMENT A8 – WEATHER DATA



Start Date	2/20/2015				
End Date	5/20/2015				
Interval	10m				
Start Time	Wind Speed (30m)	Wind Speed (80m)	Air Temp (2m)	Barometric Pressure (2m)	Relative Humidity (2m)
20-Feb-15 00:00:00	5.60	8.45	-24.10	995.00	71.14
20-Feb-15 00:10:00	5.22	7.10	-23.91	995.00	70.75
20-Feb-15 00:20:00	3.30	8.50	-23.70	995.00	70.41
20-Feb-15 00:30:00	4.10	10.10	-23.95	995.00	70.07
20-Feb-15 00:40:00	3.30	7.30	-24.13	995.00	69.74
20-Feb-15 00:50:00	3.30	6.40	-22.98	995.00	69.40
20-Feb-15 01:00:00	2.50	8.30	-22.72	995.00	69.06
20-Feb-15 01:10:00	4.80	7.55	-23.00	995.00	68.73
20-Feb-15 01:20:00	4.10	7.10	-23.30	995.00	68.40
20-Feb-15 01:30:00	4.10	7.90	-23.16	995.00	68.06
20-Feb-15 01:40:00	3.30	7.59	-23.42	995.00	67.73
20-Feb-15 01:50:00	3.00	8.30	-23.78	995.15	67.40
20-Feb-15 02:00:00	3.30	8.30	-23.98	995.32	67.06
20-Feb-15 02:10:00	4.80	7.40	-23.49	995.49	67.00
20-Feb-15 02:20:00	3.57	7.70	-23.10	995.65	67.00
20-Feb-15 02:30:00	6.40	7.70	-22.83	995.82	67.00
20-Feb-15 02:40:00	5.60	6.16	-23.09	995.99	67.00
20-Feb-15 02:50:00	5.60	7.70	-23.35	996.00	67.00
20-Feb-15 03:00:00	6.40	8.60	-23.40	996.00	67.03
20-Feb-15 03:10:00	5.60	8.10	-23.44	996.00	67.20
20-Feb-15 03:20:00	6.00	6.40	-23.48	996.00	67.37
20-Feb-15 03:30:00	7.20	7.90	-23.53	996.00	67.55
20-Feb-15 03:40:00	4.80	8.90	-23.57	996.00	67.72
20-Feb-15 03:50:00	5.60	8.30	-23.60	996.00	67.89
20-Feb-15 04:00:00	6.40	8.60	-23.67	996.00	68.06
20-Feb-15 04:10:00	4.10	7.10	-23.79	996.00	68.23
20-Feb-15 04:20:00	4.80	7.90	-23.92	996.00	68.40
20-Feb-15 04:30:00	5.60	7.96	-24.00	996.14	68.56
20-Feb-15 04:40:00	4.60	7.70	-24.00	996.30	68.73
20-Feb-15 04:50:00	4.05	7.70	-24.16	996.47	68.90
20-Feb-15 05:00:00	4.10	8.06	-24.34	996.64	69.14
20-Feb-15 05:10:00	5.60	6.40	-24.38	996.80	69.48
20-Feb-15 05:20:00	5.60	7.70	-24.17	996.97	69.83
20-Feb-15 05:30:00	4.30	6.40	-24.28	997.00	70.18
20-Feb-15 05:40:00	4.80	7.10	-24.53	997.00	70.52
20-Feb-15 05:50:00	5.60	6.66	-24.80	997.00	70.87
20-Feb-15 06:00:00	4.80	7.10	-24.89	997.00	71.24
20-Feb-15 06:10:00	4.27	6.83	-25.42	997.00	71.61
20-Feb-15 06:20:00	7.20	7.70	-25.43	997.03	71.99
20-Feb-15 06:30:00	5.60	7.44	-25.11	997.19	72.37
20-Feb-15 06:40:00	6.40	7.70	-25.37	997.36	72.75
20-Feb-15 06:50:00	7.20	7.70	-25.20	997.53	73.11
20-Feb-15 07:00:00	5.60	7.40	-25.60	997.69	73.45
20-Feb-15 07:10:00	6.40	7.55	-26.00	997.86	73.78
20-Feb-15 07:20:00	5.87	6.72	-26.52	998.00	74.11
20-Feb-15 07:30:00	6.40	7.10	-26.87	998.00	74.45
20-Feb-15 07:40:00	5.60	6.40	-26.64	998.00	74.78
20-Feb-15 07:50:00	5.60	6.40	-26.40	998.00	74.69
20-Feb-15 08:00:00	5.60	5.80	-26.10	998.00	73.76
20-Feb-15 08:10:00	5.60	5.80	-25.90	998.00	72.84
20-Feb-15 08:20:00	4.80	5.44	-25.90	998.00	71.92
20-Feb-15 08:30:00	4.10	5.80	-26.04	998.00	71.00
20-Feb-15 08:40:00	3.30	5.20	-25.87	998.00	70.08
20-Feb-15 08:50:00	4.80	5.65	-25.24	998.00	68.77
20-Feb-15 09:00:00	5.60	4.72	-24.94	998.00	67.44
20-Feb-15 09:10:00	4.33	5.20	-24.36	998.00	66.10
20-Feb-15 09:20:00	4.45	5.60	-23.90	998.00	64.76
20-Feb-15 09:30:00	4.10	4.96	-23.57	998.00	63.43
20-Feb-15 09:40:00	4.10	4.60	-23.38	998.00	62.09
20-Feb-15 09:50:00	2.50	5.20	-22.88	998.00	61.07
20-Feb-15 10:00:00	4.30	5.00	-22.52	998.00	60.07
20-Feb-15 10:10:00	1.80	5.20	-21.97	998.00	59.07
20-Feb-15 10:20:00	2.50	5.80	-21.50	998.00	58.07
20-Feb-15 10:30:00	4.10	5.50	-21.35	998.00	57.07
20-Feb-15 10:40:00	2.50	5.40	-20.92	998.00	56.07
20-Feb-15 10:50:00	2.90	5.20	-20.44	998.00	55.06
20-Feb-15 11:00:00	2.50	5.20	-20.06	998.00	54.04
20-Feb-15 11:10:00	3.30	5.85	-19.90	998.00	53.03
20-Feb-15 11:20:00	2.50	4.60	-19.44	998.00	52.02
20-Feb-15 11:30:00	3.30	5.20	-19.33	998.00	51.01
20-Feb-15 11:40:00	4.85	5.44	-18.85	998.00	50.00
20-Feb-15 11:50:00	4.57	6.40	-19.20	998.00	49.29

20-Feb-15 12:00:00	4.05	5.20	-18.82	998.00	48.58
20-Feb-15 12:10:00	7.43	8.30	-18.43	998.00	47.86
20-Feb-15 12:20:00	4.80	5.20	-18.25	998.00	47.15
20-Feb-15 12:30:00	5.60	4.00	-18.08	998.00	46.44
20-Feb-15 12:40:00	4.10	7.70	-18.03	998.00	45.87
20-Feb-15 12:50:00	4.10	7.25	-18.10	998.00	45.54
20-Feb-15 13:00:00	5.10	7.70	-17.84	998.00	45.21
20-Feb-15 13:10:00	3.80	7.10	-17.66	997.97	44.87
20-Feb-15 13:20:00	4.10	6.45	-17.10	997.81	44.54
20-Feb-15 13:30:00	2.50	6.23	-17.40	997.64	44.21
20-Feb-15 13:40:00	3.30	5.20	-17.24	997.47	43.94
20-Feb-15 13:50:00	5.82	6.45	-17.03	997.31	43.77
20-Feb-15 14:00:00	4.20	5.95	-16.58	997.14	43.60
20-Feb-15 14:10:00	5.10	7.05	-16.80	996.97	43.43
20-Feb-15 14:20:00	5.60	7.05	-16.66	996.77	43.27
20-Feb-15 14:30:00	4.85	7.10	-16.44	996.58	43.10
20-Feb-15 14:40:00	2.40	8.00	-16.30	996.38	42.87
20-Feb-15 14:50:00	6.00	9.20	-16.58	996.19	42.53
20-Feb-15 15:00:00	3.57	7.10	-16.27	996.00	42.20
20-Feb-15 15:10:00	5.87	9.10	-16.38	996.00	41.87
20-Feb-15 15:20:00	7.20	8.30	-16.32	996.00	41.53
20-Feb-15 15:30:00	4.45	8.30	-16.20	996.00	41.20
20-Feb-15 15:40:00	4.80	8.60	-16.11	996.00	41.35
20-Feb-15 15:50:00	2.90	7.07	-15.79	996.00	42.23
20-Feb-15 16:00:00	5.60	5.80	-15.67	995.99	43.11
20-Feb-15 16:10:00	6.40	9.50	-15.73	995.81	43.98
20-Feb-15 16:20:00	5.60	9.50	-15.65	995.62	44.86
20-Feb-15 16:30:00	7.20	7.70	-15.71	995.44	45.74
20-Feb-15 16:40:00	5.60	6.72	-15.85	995.25	47.00
20-Feb-15 16:50:00	6.40	6.40	-16.02	995.07	48.43
20-Feb-15 17:00:00	3.70	7.10	-16.14	994.90	49.85
20-Feb-15 17:10:00	3.30	7.18	-16.26	994.73	51.27
20-Feb-15 17:20:00	4.80	7.50	-16.41	994.56	52.69
20-Feb-15 17:30:00	3.03	5.80	-16.64	994.40	54.15
20-Feb-15 17:40:00	4.05	6.10	-17.03	994.23	56.02
20-Feb-15 17:50:00	4.10	5.80	-17.18	994.06	57.89
20-Feb-15 18:00:00	4.05	4.90	-17.34	993.90	59.76
20-Feb-15 18:10:00	3.80	5.20	-17.56	993.73	61.63
20-Feb-15 18:20:00	4.80	7.10	-17.80	993.56	63.50
20-Feb-15 18:30:00	4.80	7.10	-17.67	993.40	64.13
20-Feb-15 18:40:00	4.85	8.06	-17.39	993.23	64.30
20-Feb-15 18:50:00	5.60	7.40	-17.16	993.06	64.48
20-Feb-15 19:00:00	3.30	8.30	-17.03	993.00	64.65
20-Feb-15 19:10:00	3.30	8.90	-16.75	993.00	64.82
20-Feb-15 19:20:00	2.50	8.30	-16.44	993.00	65.00
20-Feb-15 19:30:00	4.10	8.30	-16.27	993.00	64.63
20-Feb-15 19:40:00	2.95	8.90	-16.07	993.00	64.26
20-Feb-15 19:50:00	6.40	7.70	-15.83	993.00	63.88
20-Feb-15 20:00:00	6.60	8.90	-15.73	993.00	63.51
20-Feb-15 20:10:00	7.20	9.50	-15.65	993.00	63.13
20-Feb-15 20:20:00	3.30	9.80	-15.59	993.00	62.88
20-Feb-15 20:30:00	7.90	9.30	-15.56	993.00	62.69
20-Feb-15 20:40:00	8.70	9.35	-15.53	993.00	62.49
20-Feb-15 20:50:00	7.20	9.50	-15.50	993.00	62.30
20-Feb-15 21:00:00	3.30	9.50	-15.47	992.79	62.11
20-Feb-15 21:10:00	5.60	10.80	-15.44	992.45	62.13
20-Feb-15 21:20:00	5.60	8.90	-15.41	992.12	62.47
20-Feb-15 21:30:00	4.10	8.90	-15.17	991.79	62.80
20-Feb-15 21:40:00	5.60	9.50	-14.90	991.45	63.14
20-Feb-15 21:50:00	5.20	9.26	-14.90	991.12	63.47
20-Feb-15 22:00:00	5.60	8.30	-14.86	991.00	63.81
20-Feb-15 22:10:00	5.60	10.75	-14.80	991.00	64.00
20-Feb-15 22:20:00	9.73	9.85	-14.80	991.00	64.00
20-Feb-15 22:30:00	4.80	11.40	-14.80	991.00	64.00
20-Feb-15 22:40:00	7.90	10.10	-14.80	991.00	64.00
20-Feb-15 22:50:00	5.20	10.75	-14.80	991.00	64.00
20-Feb-15 23:00:00	4.80	9.50	-14.75	990.88	64.00
20-Feb-15 23:10:00	5.23	9.50	-14.63	990.71	64.52
20-Feb-15 23:20:00	3.30	10.80	-14.54	990.54	65.69
20-Feb-15 23:30:00	8.70	10.80	-14.45	990.38	66.85
20-Feb-15 23:40:00	5.60	9.10	-14.37	990.21	68.02
20-Feb-15 23:50:00	6.40	8.06	-14.31	990.04	69.19
21-Feb-15 00:00:00	8.70	10.80	-14.26	989.88	70.35
21-Feb-15 00:10:00	4.10	9.90	-14.20	989.71	70.84
21-Feb-15 00:20:00	5.20	9.20	-14.06	989.54	70.49
21-Feb-15 00:30:00	6.40	9.16	-13.91	989.38	70.14

21-Feb-15 00:40:00	7.20	7.10	-13.83	989.21	69.79
21-Feb-15 00:50:00	4.10	9.50	-13.76	989.04	69.44
21-Feb-15 01:00:00	6.40	10.80	-13.67	989.00	69.09
21-Feb-15 01:10:00	5.60	7.10	-13.56	989.00	69.26
21-Feb-15 01:20:00	4.10	8.60	-13.44	989.00	69.62
21-Feb-15 01:30:00	4.60	6.40	-13.30	989.00	69.97
21-Feb-15 01:40:00	5.60	7.83	-13.18	989.00	70.33
21-Feb-15 01:50:00	4.10	7.70	-13.10	989.00	70.68
21-Feb-15 02:00:00	4.80	10.10	-13.05	989.00	71.05
21-Feb-15 02:10:00	6.66	8.30	-12.95	989.00	71.57
21-Feb-15 02:20:00	4.57	9.80	-12.82	989.00	72.10
21-Feb-15 02:30:00	5.25	8.30	-12.70	989.00	72.62
21-Feb-15 02:40:00	4.10	8.00	-12.59	989.00	73.14
21-Feb-15 02:50:00	7.55	9.50	-12.47	988.79	73.66
21-Feb-15 03:00:00	5.65	6.40	-12.37	988.46	74.00
21-Feb-15 03:10:00	5.60	7.30	-12.29	988.12	74.00
21-Feb-15 03:20:00	5.60	8.60	-12.21	987.79	74.00
21-Feb-15 03:30:00	4.80	8.70	-12.13	987.46	74.00
21-Feb-15 03:40:00	4.10	7.70	-11.85	987.12	74.00
21-Feb-15 03:50:00	3.70	6.00	-11.90	987.00	74.00
21-Feb-15 04:00:00	6.40	7.70	-11.98	987.00	74.18
21-Feb-15 04:10:00	4.80	5.20	-11.87	987.00	74.35
21-Feb-15 04:20:00	3.80	4.00	-11.76	987.00	74.52
21-Feb-15 04:30:00	3.30	5.80	-11.68	987.00	74.69
21-Feb-15 04:40:00	2.50	6.40	-11.64	987.00	74.86
21-Feb-15 04:50:00	2.90	6.83	-11.53	987.00	75.17
21-Feb-15 05:00:00	6.40	9.50	-11.30	987.00	76.13
21-Feb-15 05:10:00	4.33	6.40	-11.30	987.00	77.09
21-Feb-15 05:20:00	4.10	6.40	-11.30	987.00	78.05
21-Feb-15 05:30:00	4.10	5.20	-11.25	987.00	79.01
21-Feb-15 05:40:00	2.90	6.72	-11.20	987.00	79.97
21-Feb-15 05:50:00	5.60	5.80	-11.18	986.88	80.53
21-Feb-15 06:00:00	4.80	4.60	-11.16	986.72	81.08
21-Feb-15 06:10:00	4.10	5.20	-11.14	986.55	81.63
21-Feb-15 06:20:00	4.10	5.92	-11.12	986.38	82.18
21-Feb-15 06:30:00	4.10	5.54	-11.10	986.22	82.73
21-Feb-15 06:40:00	4.10	5.80	-11.12	986.05	83.34
21-Feb-15 06:50:00	2.80	5.80	-11.14	986.00	84.00
21-Feb-15 07:00:00	2.50	5.50	-11.16	986.00	84.67
21-Feb-15 07:10:00	4.05	5.60	-11.18	986.00	85.34
21-Feb-15 07:20:00	3.30	4.90	-11.19	986.00	86.00
21-Feb-15 07:30:00	2.70	5.20	-11.19	986.00	86.67
21-Feb-15 07:40:00	2.50	5.20	-11.16	986.00	86.90
21-Feb-15 07:50:00	4.10	6.20	-11.14	986.00	86.71
21-Feb-15 08:00:00	3.30	5.80	-11.12	986.00	86.51
21-Feb-15 08:10:00	2.50	5.80	-11.07	986.00	86.32
21-Feb-15 08:20:00	3.30	6.40	-11.00	986.00	86.12
21-Feb-15 08:30:00	3.83	5.80	-10.92	986.00	85.86
21-Feb-15 08:40:00	2.50	4.60	-10.83	986.00	85.49
21-Feb-15 08:50:00	3.30	4.60	-10.72	986.00	85.13
21-Feb-15 09:00:00	2.50	4.60	-10.72	986.00	84.76
21-Feb-15 09:10:00	2.50	4.00	-10.50	986.00	84.39
21-Feb-15 09:20:00	2.50	4.34	-10.46	986.00	84.03
21-Feb-15 09:30:00	2.50	4.60	-10.43	986.00	84.00
21-Feb-15 09:40:00	2.40	4.60	-10.40	986.00	84.00
21-Feb-15 09:50:00	3.30	3.30	-10.20	986.00	84.00
21-Feb-15 10:00:00	2.50	3.30	-10.01	986.00	84.00
21-Feb-15 10:10:00	3.70	4.80	-9.89	986.00	84.00
21-Feb-15 10:20:00	4.10	4.40	-9.65	986.00	84.00
21-Feb-15 10:30:00	3.30	5.65	-9.30	986.00	83.22
21-Feb-15 10:40:00	1.80	3.30	-9.07	985.93	82.39
21-Feb-15 10:50:00	3.30	3.77	-8.82	985.76	81.55
21-Feb-15 11:00:00	2.50	2.40	-8.71	985.60	80.71
21-Feb-15 11:10:00	4.10	4.90	-8.41	985.43	79.88
21-Feb-15 11:20:00	3.30	4.10	-8.30	985.26	79.04
21-Feb-15 11:30:00	1.80	2.79	-8.47	985.10	78.52
21-Feb-15 11:40:00	3.30	3.30	-8.22	985.00	78.02
21-Feb-15 11:50:00	2.03	1.62	-8.20	985.00	77.52
21-Feb-15 12:00:00	2.80	2.30	-7.93	985.00	77.02
21-Feb-15 12:10:00	1.80	2.10	-7.99	985.00	76.52
21-Feb-15 12:20:00	1.80	1.50	-7.80	985.00	76.01
21-Feb-15 12:30:00	3.30	2.55	-7.60	985.00	75.32
21-Feb-15 12:40:00	1.00	2.79	-7.63	985.00	74.62
21-Feb-15 12:50:00	1.38	1.98	-7.47	985.00	73.92
21-Feb-15 13:00:00	2.50	2.90	-7.35	985.00	73.22
21-Feb-15 13:10:00	1.40	2.10	-7.17	985.00	72.53

21-Feb-15 13:20:00	1.80	3.15	-7.20	985.00	72.21
21-Feb-15 13:30:00	1.80	3.30	-7.44	985.00	73.06
21-Feb-15 13:40:00	1.97	2.30	-7.60	984.92	73.92
21-Feb-15 13:50:00	1.80	2.70	-7.57	984.74	74.77
21-Feb-15 14:00:00	1.80	3.13	-7.42	984.57	75.62
21-Feb-15 14:10:00	1.80	2.30	-7.40	984.39	76.48
21-Feb-15 14:20:00	0.20	2.10	-7.48	984.21	77.14
21-Feb-15 14:30:00	1.80	2.10	-7.55	984.04	77.49
21-Feb-15 14:40:00	1.00	0.90	-7.60	984.13	77.85
21-Feb-15 14:50:00	0.20	1.30	-7.20	984.30	78.20
21-Feb-15 15:00:00	0.20	0.90	-7.10	984.46	78.55
21-Feb-15 15:10:00	1.00	1.35	-6.45	984.63	78.91
21-Feb-15 15:20:00	0.20	0.20	-6.26	984.80	77.93
21-Feb-15 15:30:00	0.20	0.20	-5.53	984.97	76.49
21-Feb-15 15:40:00	0.20	0.20	-4.79	985.00	75.06
21-Feb-15 15:50:00	0.20	0.90	-5.00	985.00	73.62
21-Feb-15 16:00:00	0.20	0.20	-5.00	985.00	72.18
21-Feb-15 16:10:00	0.20	0.20	-6.68	985.00	71.84
21-Feb-15 16:20:00	0.20	0.90	-6.54	985.00	76.49
21-Feb-15 16:30:00	0.20	0.20	-4.39	985.00	74.16
21-Feb-15 16:40:00	1.00	0.90	-4.28	985.00	68.49
21-Feb-15 16:50:00	0.20	0.20	-5.22	985.00	71.48
21-Feb-15 17:00:00	0.20	1.05	-7.78	985.00	78.45
21-Feb-15 17:10:00	0.20	0.90	-7.14	985.00	82.92
21-Feb-15 17:20:00	0.20	0.90	-7.10	985.00	82.75
21-Feb-15 17:30:00	0.20	0.43	-7.10	985.06	82.57
21-Feb-15 17:40:00	0.20	0.43	-7.24	985.23	82.40
21-Feb-15 17:50:00	1.00	0.90	-7.41	985.40	82.23
21-Feb-15 18:00:00	0.20	1.50	-7.53	985.56	82.05
21-Feb-15 18:10:00	0.20	0.90	-7.80	985.73	82.58
21-Feb-15 18:20:00	1.00	2.10	-8.04	985.90	83.41
21-Feb-15 18:30:00	1.80	1.50	-8.63	986.06	84.24
21-Feb-15 18:40:00	1.00	1.50	-8.83	986.23	85.08
21-Feb-15 18:50:00	1.80	1.74	-9.29	986.40	85.91
21-Feb-15 19:00:00	2.27	2.10	-9.54	986.56	86.74
21-Feb-15 19:10:00	1.80	2.10	-9.73	986.73	87.47
21-Feb-15 19:20:00	2.50	1.90	-9.82	986.90	88.14
21-Feb-15 19:30:00	1.80	1.50	-9.95	987.08	88.81
21-Feb-15 19:40:00	1.80	2.10	-9.98	987.27	89.49
21-Feb-15 19:50:00	2.50	2.10	-9.94	987.47	90.16
21-Feb-15 20:00:00	2.50	2.55	-10.12	987.66	90.83
21-Feb-15 20:10:00	2.50	1.50	-10.20	987.86	91.13
21-Feb-15 20:20:00	3.30	1.50	-10.31	988.00	91.29
21-Feb-15 20:30:00	3.30	2.10	-10.45	988.00	91.46
21-Feb-15 20:40:00	3.30	2.10	-10.45	988.00	91.63
21-Feb-15 20:50:00	3.30	2.10	-10.33	988.00	91.79
21-Feb-15 21:00:00	3.30	2.10	-10.30	988.00	91.96
21-Feb-15 21:10:00	3.30	3.15	-10.40	988.00	91.87
21-Feb-15 21:20:00	4.10	2.70	-10.40	988.05	91.71
21-Feb-15 21:30:00	4.10	2.22	-10.20	988.22	91.54
21-Feb-15 21:40:00	4.10	2.70	-10.77	988.39	91.37
21-Feb-15 21:50:00	4.33	3.30	-11.01	988.56	91.21
21-Feb-15 22:00:00	4.80	3.30	-11.00	988.73	91.04
21-Feb-15 22:10:00	4.80	4.00	-11.80	988.91	91.00
21-Feb-15 22:20:00	5.20	5.20	-11.41	989.08	91.00
21-Feb-15 22:30:00	5.60	5.20	-11.41	989.24	91.00
21-Feb-15 22:40:00	4.80	4.90	-11.10	989.41	91.00
21-Feb-15 22:50:00	5.60	5.50	-10.83	989.58	91.00
21-Feb-15 23:00:00	6.40	5.80	-11.00	989.74	91.00
21-Feb-15 23:10:00	6.40	6.40	-10.55	989.91	91.14
21-Feb-15 23:20:00	5.60	6.40	-10.37	990.00	91.31
21-Feb-15 23:30:00	4.80	6.40	-10.20	990.00	91.47
21-Feb-15 23:40:00	5.60	6.10	-10.33	990.00	91.64
21-Feb-15 23:50:00	5.60	6.63	-10.47	990.00	91.81
22-Feb-15 00:00:00	5.60	6.40	-10.34	990.00	91.97
22-Feb-15 00:10:00	5.60	7.10	-10.52	990.00	91.71
22-Feb-15 00:20:00	4.80	7.70	-10.80	990.00	91.37
22-Feb-15 00:30:00	5.60	7.10	-11.12	990.00	91.02
22-Feb-15 00:40:00	4.10	7.90	-11.13	990.00	90.68
22-Feb-15 00:50:00	6.40	8.30	-11.22	990.00	90.33
22-Feb-15 01:00:00	5.60	8.30	-11.77	990.00	90.01
22-Feb-15 01:10:00	5.60	8.50	-11.50	990.08	90.18
22-Feb-15 01:20:00	5.33	8.30	-11.71	990.24	90.36
22-Feb-15 01:30:00	5.60	8.90	-11.60	990.41	90.54
22-Feb-15 01:40:00	5.60	8.90	-11.63	990.58	90.72
22-Feb-15 01:50:00	6.40	8.30	-11.72	990.74	90.89

22-Feb-15 02:00:00	6.40	8.42	-11.20	990.91	90.93
22-Feb-15 02:10:00	5.60	9.20	-11.33	990.92	90.76
22-Feb-15 02:20:00	6.00	9.26	-11.39	990.76	90.59
22-Feb-15 02:30:00	5.60	8.30	-11.48	990.59	90.42
22-Feb-15 02:40:00	5.60	8.90	-11.72	990.42	90.25
22-Feb-15 02:50:00	3.30	8.90	-11.80	990.26	90.08
22-Feb-15 03:00:00	5.60	8.90	-11.93	990.09	89.91
22-Feb-15 03:10:00	5.87	8.90	-11.99	990.08	89.74
22-Feb-15 03:20:00	5.60	10.10	-11.52	990.25	89.57
22-Feb-15 03:30:00	5.60	9.20	-11.90	990.41	89.41
22-Feb-15 03:40:00	5.60	8.90	-11.78	990.58	89.24
22-Feb-15 03:50:00	5.60	8.30	-11.37	990.75	89.07
22-Feb-15 04:00:00	6.00	8.80	-11.35	990.92	89.20
22-Feb-15 04:10:00	4.07	8.10	-10.90	991.00	89.55
22-Feb-15 04:20:00	5.60	8.00	-10.77	991.00	89.91
22-Feb-15 04:30:00	4.80	6.40	-10.56	991.00	90.26
22-Feb-15 04:40:00	5.60	7.70	-10.39	991.00	90.61
22-Feb-15 04:50:00	4.60	7.90	-10.02	991.00	90.96
22-Feb-15 05:00:00	5.60	7.70	-9.90	991.00	91.00
22-Feb-15 05:10:00	5.60	7.10	-9.85	991.11	91.00
22-Feb-15 05:20:00	4.85	7.30	-9.80	991.28	91.00
22-Feb-15 05:30:00	5.60	7.70	-9.75	991.44	91.00
22-Feb-15 05:40:00	3.30	7.70	-9.70	991.61	91.00
22-Feb-15 05:50:00	4.57	7.10	-9.65	991.78	91.00
22-Feb-15 06:00:00	5.60	7.10	-9.60	991.94	91.00
22-Feb-15 06:10:00	4.80	7.40	-9.55	992.00	91.00
22-Feb-15 06:20:00	4.57	6.10	-9.51	992.00	91.00
22-Feb-15 06:30:00	4.80	5.80	-9.80	992.00	91.00
22-Feb-15 06:40:00	4.10	6.40	-9.84	992.00	91.00
22-Feb-15 06:50:00	3.30	5.80	-9.90	992.00	91.00
22-Feb-15 07:00:00	4.80	5.80	-9.85	992.00	91.00
22-Feb-15 07:10:00	4.80	5.80	-9.78	992.00	91.00
22-Feb-15 07:20:00	4.80	5.50	-9.73	992.00	91.00
22-Feb-15 07:30:00	4.10	5.20	-9.69	992.00	91.00
22-Feb-15 07:40:00	4.10	4.90	-9.64	992.00	91.00
22-Feb-15 07:50:00	3.30	4.30	-9.57	992.00	91.00
22-Feb-15 08:00:00	4.80	4.60	-9.37	992.01	91.00
22-Feb-15 08:10:00	4.10	4.60	-9.29	992.19	91.00
22-Feb-15 08:20:00	4.10	5.20	-9.06	992.36	91.00
22-Feb-15 08:30:00	4.10	5.80	-8.71	992.54	91.00
22-Feb-15 08:40:00	4.80	5.56	-8.77	992.71	91.00
22-Feb-15 08:50:00	4.10	5.50	-8.72	992.89	91.00
22-Feb-15 09:00:00	2.50	4.84	-8.57	993.06	91.00
22-Feb-15 09:10:00	3.30	3.65	-8.43	993.23	91.00
22-Feb-15 09:20:00	2.27	3.30	-8.13	993.39	91.00
22-Feb-15 09:30:00	2.50	3.30	-7.90	993.56	90.89
22-Feb-15 09:40:00	3.30	1.98	-7.90	993.73	90.56
22-Feb-15 09:50:00	1.80	2.70	-7.74	993.89	90.22
22-Feb-15 10:00:00	2.93	3.30	-7.19	994.00	89.89
22-Feb-15 10:10:00	1.80	2.70	-6.76	994.00	89.55
22-Feb-15 10:20:00	1.97	3.30	-6.69	994.00	89.22
22-Feb-15 10:30:00	2.15	2.70	-6.09	994.00	88.29
22-Feb-15 10:40:00	2.50	3.65	-5.80	994.00	86.23
22-Feb-15 10:50:00	2.50	5.20	-5.90	994.00	84.17
22-Feb-15 11:00:00	4.67	5.20	-5.90	994.00	82.11
22-Feb-15 11:10:00	6.40	5.80	-5.93	994.00	80.04
22-Feb-15 11:20:00	5.87	5.20	-5.25	994.00	77.98
22-Feb-15 11:30:00	6.67	6.40	-6.21	994.00	77.09
22-Feb-15 11:40:00	6.40	7.10	-6.96	994.00	77.27
22-Feb-15 11:50:00	6.40	5.80	-6.85	994.05	77.45
22-Feb-15 12:00:00	7.20	7.50	-6.88	994.25	77.63
22-Feb-15 12:10:00	7.90	8.30	-7.34	994.45	77.82
22-Feb-15 12:20:00	7.90	8.70	-7.55	994.64	78.00
22-Feb-15 12:30:00	7.90	8.30	-7.81	994.84	77.32
22-Feb-15 12:40:00	7.90	8.90	-8.08	995.00	76.63
22-Feb-15 12:50:00	9.50	8.66	-8.20	995.00	75.93
22-Feb-15 13:00:00	8.70	9.50	-7.89	995.00	75.24
22-Feb-15 13:10:00	7.90	8.06	-7.31	995.00	74.54
22-Feb-15 13:20:00	8.70	9.05	-7.50	995.00	74.15
22-Feb-15 13:30:00	9.50	8.50	-8.05	995.00	74.83
22-Feb-15 13:40:00	8.24	7.70	-8.47	995.09	75.51
22-Feb-15 13:50:00	7.95	7.40	-8.40	995.26	76.19
22-Feb-15 14:00:00	8.70	8.30	-8.46	995.43	76.87
22-Feb-15 14:10:00	6.90	7.27	-8.58	995.59	77.54
22-Feb-15 14:20:00	6.40	8.15	-8.70	995.76	77.67
22-Feb-15 14:30:00	7.20	7.10	-8.70	995.93	76.67

22-Feb-15 14:40:00	7.90	7.70	-8.56	996.00	75.67
22-Feb-15 14:50:00	6.40	7.70	-8.70	996.00	74.67
22-Feb-15 15:00:00	5.60	5.40	-8.40	996.00	73.67
22-Feb-15 15:10:00	5.60	5.40	-8.68	996.00	72.67
22-Feb-15 15:20:00	7.20	7.32	-9.21	996.00	72.27
22-Feb-15 15:30:00	5.60	5.80	-9.37	996.00	73.10
22-Feb-15 15:40:00	7.20	6.40	-9.50	996.11	73.93
22-Feb-15 15:50:00	7.20	8.90	-9.85	996.28	74.76
22-Feb-15 16:00:00	6.40	7.10	-10.00	996.44	75.12
22-Feb-15 16:10:00	7.20	7.10	-10.17	996.61	75.29
22-Feb-15 16:20:00	7.90	9.05	-10.38	996.78	75.46
22-Feb-15 16:30:00	8.70	8.13	-10.59	996.94	75.62
22-Feb-15 16:40:00	8.70	7.82	-10.76	997.11	75.79
22-Feb-15 16:50:00	7.20	7.10	-10.80	997.28	75.96
22-Feb-15 17:00:00	7.20	7.70	-10.84	997.44	75.60
22-Feb-15 17:10:00	5.20	5.80	-11.62	997.61	75.07
22-Feb-15 17:20:00	4.80	4.84	-11.80	997.78	74.54
22-Feb-15 17:30:00	3.30	4.45	-11.51	997.94	74.02
22-Feb-15 17:40:00	4.10	5.20	-11.95	998.00	73.49
22-Feb-15 17:50:00	4.10	4.90	-12.96	998.00	73.10
22-Feb-15 18:00:00	2.50	4.00	-14.10	998.00	74.53
22-Feb-15 18:10:00	2.90	3.53	-14.54	998.00	75.97
22-Feb-15 18:20:00	2.15	3.30	-14.19	998.00	77.40
22-Feb-15 18:30:00	2.50	3.30	-14.15	998.00	78.84
22-Feb-15 18:40:00	1.80	3.30	-13.69	998.17	80.27
22-Feb-15 18:50:00	2.50	2.70	-14.10	998.33	81.08
22-Feb-15 19:00:00	2.03	2.34	-14.01	998.50	81.25
22-Feb-15 19:10:00	2.50	2.30	-14.03	998.67	81.42
22-Feb-15 19:20:00	2.50	2.70	-13.94	998.83	81.59
22-Feb-15 19:30:00	2.50	3.30	-14.13	999.00	81.75
22-Feb-15 19:40:00	2.50	2.70	-14.40	999.00	81.92
22-Feb-15 19:50:00	1.00	2.70	-14.40	999.00	81.91
22-Feb-15 20:00:00	1.00	2.70	-14.35	999.00	81.74
22-Feb-15 20:10:00	2.50	3.30	-14.23	999.00	81.57
22-Feb-15 20:20:00	2.15	3.15	-13.78	999.00	81.40
22-Feb-15 20:30:00	1.80	3.30	-13.74	999.00	81.23
22-Feb-15 20:40:00	3.30	4.20	-13.90	999.34	81.06
22-Feb-15 20:50:00	1.80	4.00	-14.02	999.67	81.74
22-Feb-15 21:00:00	4.80	5.80	-14.92	1000.00	82.87
22-Feb-15 21:10:00	5.60	7.10	-14.68	1000.34	83.99
22-Feb-15 21:20:00	4.80	6.72	-14.12	1000.67	85.12
22-Feb-15 21:30:00	3.70	6.40	-13.62	1001.00	86.25
22-Feb-15 21:40:00	2.50	4.00	-13.47	1001.17	86.83
22-Feb-15 21:50:00	6.40	7.70	-13.50	1001.34	86.32
22-Feb-15 22:00:00	6.40	8.30	-13.47	1001.50	85.82
22-Feb-15 22:10:00	7.20	8.30	-13.43	1001.67	85.31
22-Feb-15 22:20:00	7.90	8.10	-13.40	1001.84	84.80
22-Feb-15 22:30:00	10.20	11.10	-13.85	1002.00	84.29
22-Feb-15 22:40:00	7.90	9.20	-14.05	1002.00	84.08
22-Feb-15 22:50:00	9.07	9.70	-14.25	1002.00	84.27
22-Feb-15 23:00:00	7.90	7.70	-14.50	1002.00	84.46
22-Feb-15 23:10:00	7.90	11.40	-14.60	1002.00	84.65
22-Feb-15 23:20:00	8.30	10.33	-14.92	1002.00	84.84
22-Feb-15 23:30:00	12.50	12.60	-15.35	1002.02	84.88
22-Feb-15 23:40:00	9.18	9.55	-15.40	1002.19	84.11
22-Feb-15 23:50:00	8.70	10.15	-15.94	1002.36	83.34
23-Feb-15 00:00:00	9.50	9.50	-16.31	1002.53	82.57
23-Feb-15 00:10:00	7.70	8.90	-16.57	1002.69	81.80
23-Feb-15 00:20:00	9.50	9.10	-16.84	1002.86	81.03
23-Feb-15 00:30:00	9.10	9.37	-16.96	1003.03	80.52
23-Feb-15 00:40:00	9.04	8.30	-17.19	1003.20	80.02
23-Feb-15 00:50:00	10.20	11.10	-17.67	1003.37	79.52
23-Feb-15 01:00:00	10.25	10.15	-18.16	1003.53	79.02
23-Feb-15 01:10:00	9.43	8.50	-18.66	1003.70	78.52
23-Feb-15 01:20:00	8.70	8.90	-19.05	1003.87	78.02
23-Feb-15 01:30:00	11.80	10.45	-19.20	1004.00	78.00
23-Feb-15 01:40:00	8.43	8.90	-19.47	1004.00	78.00
23-Feb-15 01:50:00	11.00	10.80	-19.66	1004.00	78.00
23-Feb-15 02:00:00	7.90	11.40	-19.85	1004.00	78.00
23-Feb-15 02:10:00	9.50	10.03	-20.08	1004.00	78.00
23-Feb-15 02:20:00	5.48	8.90	-20.28	1004.00	77.75
23-Feb-15 02:30:00	6.40	7.34	-20.63	1004.04	77.36
23-Feb-15 02:40:00	5.60	8.90	-20.85	1004.20	76.96
23-Feb-15 02:50:00	8.70	9.50	-20.90	1004.37	76.57
23-Feb-15 03:00:00	7.20	7.85	-21.07	1004.54	76.18
23-Feb-15 03:10:00	5.60	8.30	-21.34	1004.70	75.80

23-Feb-15 03:20:00	5.33	5.80	-21.53	1004.87	75.43
23-Feb-15 03:30:00	7.20	7.70	-21.63	1005.00	75.06
23-Feb-15 03:40:00	7.67	8.30	-21.79	1005.00	74.70
23-Feb-15 03:50:00	6.40	8.07	-21.94	1005.00	74.33
23-Feb-15 04:00:00	6.40	8.30	-22.08	1005.00	74.00
23-Feb-15 04:10:00	8.73	9.26	-22.05	1005.00	74.00
23-Feb-15 04:20:00	7.90	8.30	-21.90	1005.00	74.00
23-Feb-15 04:30:00	7.20	9.80	-21.90	1005.00	74.00
23-Feb-15 04:40:00	6.40	7.10	-22.06	1005.00	74.00
23-Feb-15 04:50:00	5.60	7.94	-22.11	1005.00	74.00
23-Feb-15 05:00:00	7.20	8.10	-22.24	1005.00	74.00
23-Feb-15 05:10:00	3.57	8.00	-22.80	1005.00	74.00
23-Feb-15 05:20:00	4.03	6.40	-23.51	1005.00	74.00
23-Feb-15 05:30:00	6.40	8.30	-23.30	1005.00	74.00
23-Feb-15 05:40:00	3.27	8.21	-23.74	1005.00	74.00
23-Feb-15 05:50:00	4.10	8.12	-23.72	1005.00	74.00
23-Feb-15 06:00:00	3.30	6.75	-23.62	1005.00	74.02
23-Feb-15 06:10:00	4.10	8.50	-23.55	1005.00	74.19
23-Feb-15 06:20:00	4.10	7.10	-23.48	1005.00	74.35
23-Feb-15 06:30:00	3.30	7.10	-23.10	1005.15	74.52
23-Feb-15 06:40:00	5.60	9.50	-23.23	1005.32	74.69
23-Feb-15 06:50:00	2.90	8.30	-23.24	1005.49	74.85
23-Feb-15 07:00:00	3.30	5.20	-22.74	1005.65	74.93
23-Feb-15 07:10:00	4.38	5.20	-22.93	1005.82	74.40
23-Feb-15 07:20:00	4.57	6.40	-23.20	1005.99	73.88
23-Feb-15 07:30:00	3.30	7.10	-23.20	1006.00	73.35
23-Feb-15 07:40:00	2.50	7.48	-23.20	1006.00	72.82
23-Feb-15 07:50:00	5.60	8.30	-22.97	1006.00	72.29
23-Feb-15 08:00:00	4.57	8.10	-23.08	1006.00	71.68
23-Feb-15 08:10:00	4.45	5.80	-22.94	1006.00	70.96
23-Feb-15 08:20:00	4.80	6.40	-22.89	1006.00	70.24
23-Feb-15 08:30:00	4.03	6.67	-22.76	1006.00	69.52
23-Feb-15 08:40:00	2.50	6.40	-22.68	1006.00	68.81
23-Feb-15 08:50:00	3.30	5.60	-22.61	1006.00	68.09
23-Feb-15 09:00:00	4.45	5.60	-22.27	1006.00	67.10
23-Feb-15 09:10:00	3.30	5.92	-21.77	1006.00	66.08
23-Feb-15 09:20:00	3.30	5.80	-21.61	1006.06	65.07
23-Feb-15 09:30:00	3.30	6.04	-21.39	1006.23	64.05
23-Feb-15 09:40:00	4.10	7.10	-21.12	1006.40	63.03
23-Feb-15 09:50:00	2.96	5.80	-20.87	1006.56	62.01
23-Feb-15 10:00:00	4.03	5.87	-20.56	1006.73	61.50
23-Feb-15 10:10:00	4.10	5.60	-20.34	1006.90	61.00
23-Feb-15 10:20:00	2.95	5.80	-20.01	1006.94	60.49
23-Feb-15 10:30:00	5.20	5.20	-19.66	1006.77	59.99
23-Feb-15 10:40:00	4.10	5.20	-19.58	1006.60	59.49
23-Feb-15 10:50:00	5.60	5.80	-19.60	1006.44	58.98
23-Feb-15 11:00:00	4.10	5.50	-19.39	1006.27	58.48
23-Feb-15 11:10:00	3.30	4.60	-19.28	1006.10	57.97
23-Feb-15 11:20:00	5.60	4.11	-19.14	1006.07	57.46
23-Feb-15 11:30:00	3.07	6.40	-18.60	1006.23	56.95
23-Feb-15 11:40:00	3.30	5.60	-18.72	1006.40	56.45
23-Feb-15 11:50:00	1.80	4.84	-18.50	1006.57	55.96
23-Feb-15 12:00:00	4.10	4.60	-18.52	1006.73	55.63
23-Feb-15 12:10:00	4.80	5.00	-17.86	1006.90	55.29
23-Feb-15 12:20:00	4.10	4.80	-18.12	1006.87	54.96
23-Feb-15 12:30:00	4.10	4.10	-18.30	1006.54	54.63
23-Feb-15 12:40:00	1.37	3.00	-17.88	1006.20	54.29
23-Feb-15 12:50:00	5.60	5.20	-18.10	1005.87	53.89
23-Feb-15 13:00:00	4.80	5.20	-18.12	1005.54	53.00
23-Feb-15 13:10:00	3.65	4.36	-17.64	1005.20	52.10
23-Feb-15 13:20:00	6.40	7.40	-18.00	1005.00	51.21
23-Feb-15 13:30:00	4.80	4.60	-17.70	1005.00	50.31
23-Feb-15 13:40:00	7.20	5.80	-17.42	1005.00	49.42
23-Feb-15 13:50:00	4.80	5.80	-17.88	1005.00	48.91
23-Feb-15 14:00:00	5.60	5.65	-17.34	1005.00	48.74
23-Feb-15 14:10:00	5.60	5.60	-17.41	1005.00	48.57
23-Feb-15 14:20:00	5.60	6.40	-17.40	1004.87	48.40
23-Feb-15 14:30:00	5.60	4.72	-17.49	1004.54	48.23
23-Feb-15 14:40:00	5.60	5.60	-17.28	1004.20	48.05
23-Feb-15 14:50:00	6.40	6.40	-17.10	1003.87	48.00
23-Feb-15 15:00:00	3.30	5.20	-17.00	1003.54	48.00
23-Feb-15 15:10:00	6.00	6.40	-16.86	1003.20	48.00
23-Feb-15 15:20:00	4.80	5.20	-17.04	1003.00	48.00
23-Feb-15 15:30:00	3.30	4.28	-16.85	1003.00	48.00
23-Feb-15 15:40:00	4.80	4.00	-16.50	1003.00	48.00
23-Feb-15 15:50:00	3.30	4.00	-16.50	1003.00	47.76

23-Feb-15 16:00:00	2.50	3.13	-16.12	1003.00	47.42
23-Feb-15 16:10:00	4.10	3.30	-16.12	1002.96	47.09
23-Feb-15 16:20:00	4.80	4.80	-16.10	1002.79	46.75
23-Feb-15 16:30:00	2.50	3.35	-16.14	1002.61	46.42
23-Feb-15 16:40:00	3.30	4.80	-16.10	1002.44	46.08
23-Feb-15 16:50:00	4.10	5.54	-16.11	1002.27	46.27
23-Feb-15 17:00:00	3.30	4.15	-16.11	1002.10	46.62
23-Feb-15 17:10:00	3.57	4.60	-16.58	1001.93	46.98
23-Feb-15 17:20:00	4.10	4.30	-16.69	1001.75	47.33
23-Feb-15 17:30:00	3.30	4.50	-16.84	1001.57	47.68
23-Feb-15 17:40:00	3.70	4.00	-17.12	1001.40	48.17
23-Feb-15 17:50:00	3.57	4.75	-17.82	1001.22	49.71
23-Feb-15 18:00:00	2.50	5.20	-18.30	1001.05	51.25
23-Feb-15 18:10:00	3.30	5.80	-18.65	1001.00	52.79
23-Feb-15 18:20:00	3.30	6.10	-19.49	1001.00	54.33
23-Feb-15 18:30:00	3.30	6.30	-19.36	1001.00	55.87
23-Feb-15 18:40:00	3.30	6.25	-19.51	1001.00	57.32
23-Feb-15 18:50:00	4.10	6.10	-19.60	1001.00	58.56
23-Feb-15 19:00:00	4.45	7.46	-19.60	1000.99	59.79
23-Feb-15 19:10:00	4.10	7.70	-19.70	1000.82	61.02
23-Feb-15 19:20:00	4.10	6.75	-19.84	1000.65	62.25
23-Feb-15 19:30:00	3.30	6.87	-20.10	1000.49	63.48
23-Feb-15 19:40:00	4.80	7.70	-20.15	1000.32	64.42
23-Feb-15 19:50:00	5.60	7.47	-20.23	1000.15	65.15
23-Feb-15 20:00:00	3.80	7.94	-20.25	999.98	65.88
23-Feb-15 20:10:00	4.20	8.50	-20.15	999.81	66.61
23-Feb-15 20:20:00	3.30	7.10	-20.20	999.64	67.35
23-Feb-15 20:30:00	4.10	7.70	-20.20	999.47	68.07
23-Feb-15 20:40:00	2.50	8.70	-20.30	999.30	68.78
23-Feb-15 20:50:00	4.10	8.90	-20.30	999.13	69.49
23-Feb-15 21:00:00	4.80	8.90	-20.35	998.96	70.20
23-Feb-15 21:10:00	4.33	9.50	-20.30	998.78	70.91
23-Feb-15 21:20:00	4.10	8.90	-20.30	998.61	71.62
23-Feb-15 21:30:00	5.60	9.20	-20.35	998.43	71.91
23-Feb-15 21:40:00	4.80	10.10	-20.23	998.26	71.73
23-Feb-15 21:50:00	4.80	11.77	-20.19	998.08	71.55
23-Feb-15 22:00:00	7.20	10.57	-20.06	997.91	71.36
23-Feb-15 22:10:00	5.60	12.00	-20.07	997.73	71.18
23-Feb-15 22:20:00	7.90	10.24	-19.98	997.55	71.00
23-Feb-15 22:30:00	6.40	9.30	-19.93	997.37	71.00
23-Feb-15 22:40:00	4.80	10.80	-19.97	997.19	71.00
23-Feb-15 22:50:00	4.80	11.40	-19.91	997.01	71.00
23-Feb-15 23:00:00	7.00	10.80	-19.86	996.82	71.00
23-Feb-15 23:10:00	4.85	9.50	-19.80	996.64	71.00
23-Feb-15 23:20:00	7.67	11.05	-19.74	996.45	71.00
23-Feb-15 23:30:00	7.20	12.00	-19.66	996.26	71.00
23-Feb-15 23:40:00	4.80	11.10	-19.57	996.07	71.00
23-Feb-15 23:50:00	4.87	10.45	-19.46	995.89	71.00
24-Feb-15 00:00:00	4.10	11.40	-19.31	995.73	71.00
24-Feb-15 00:10:00	8.70	9.28	-19.38	995.56	71.10
24-Feb-15 00:20:00	4.96	9.50	-19.63	995.39	71.27
24-Feb-15 00:30:00	7.20	10.10	-19.68	995.22	71.44
24-Feb-15 00:40:00	4.80	9.35	-19.65	995.05	71.61
24-Feb-15 00:50:00	4.80	9.50	-19.62	994.86	71.78
24-Feb-15 01:00:00	4.57	10.10	-19.62	994.67	71.95
24-Feb-15 01:10:00	6.00	10.10	-19.68	994.47	72.00
24-Feb-15 01:20:00	7.15	8.30	-19.75	994.27	72.00
24-Feb-15 01:30:00	6.63	11.40	-19.69	994.07	72.00
24-Feb-15 01:40:00	5.25	8.90	-19.45	993.89	72.00
24-Feb-15 01:50:00	7.55	9.80	-19.33	993.73	72.00
24-Feb-15 02:00:00	6.80	10.03	-19.02	993.56	72.00
24-Feb-15 02:10:00	4.45	9.20	-18.94	993.39	72.00
24-Feb-15 02:20:00	4.80	11.40	-18.89	993.22	72.00
24-Feb-15 02:30:00	6.24	10.80	-18.86	993.06	72.00
24-Feb-15 02:40:00	7.70	10.58	-18.84	992.78	72.00
24-Feb-15 02:50:00	6.40	10.10	-18.81	992.44	72.00
24-Feb-15 03:00:00	6.40	9.50	-18.74	992.10	72.00
24-Feb-15 03:10:00	6.40	10.10	-18.63	991.76	72.00
24-Feb-15 03:20:00	7.90	11.10	-18.51	991.43	72.00
24-Feb-15 03:30:00	7.20	11.04	-18.38	991.09	72.00
24-Feb-15 03:40:00	7.90	9.50	-18.21	990.88	72.00
24-Feb-15 03:50:00	7.89	10.10	-18.06	990.71	72.03
24-Feb-15 04:00:00	7.55	10.10	-17.97	990.54	72.36
24-Feb-15 04:10:00	4.80	10.97	-17.88	990.38	72.69
24-Feb-15 04:20:00	6.10	10.57	-17.79	990.21	73.03
24-Feb-15 04:30:00	7.53	10.15	-17.67	990.04	73.36

24-Feb-15 04:40:00	7.90	12.65	-17.57	989.75	73.70
24-Feb-15 04:50:00	7.90	12.00	-17.50	989.42	74.02
24-Feb-15 05:00:00	3.70	11.70	-17.50	989.09	74.21
24-Feb-15 05:10:00	8.70	11.40	-17.27	988.75	74.40
24-Feb-15 05:20:00	7.20	12.20	-17.09	988.42	74.59
24-Feb-15 05:30:00	6.40	13.20	-16.92	988.09	74.78
24-Feb-15 05:40:00	5.10	12.00	-16.76	987.87	74.97
24-Feb-15 05:50:00	11.80	15.70	-16.65	987.69	74.71
24-Feb-15 06:00:00	7.90	12.00	-16.52	987.51	74.37
24-Feb-15 06:10:00	10.19	13.40	-16.50	987.33	74.03
24-Feb-15 06:20:00	7.90	13.90	-16.61	987.16	73.69
24-Feb-15 06:30:00	10.20	13.90	-16.65	986.98	73.35
24-Feb-15 06:40:00	9.50	18.20	-16.70	986.81	73.01
24-Feb-15 06:50:00	8.70	16.30	-16.55	986.65	72.27
24-Feb-15 07:00:00	10.43	13.10	-16.40	986.48	71.53
24-Feb-15 07:10:00	9.50	13.72	-16.25	986.31	70.78
24-Feb-15 07:20:00	3.30	12.30	-16.11	986.15	70.04
24-Feb-15 07:30:00	7.90	13.20	-15.98	985.96	69.29
24-Feb-15 07:40:00	7.90	10.10	-15.90	985.61	68.79
24-Feb-15 07:50:00	6.40	12.12	-15.82	985.26	68.45
24-Feb-15 08:00:00	8.70	12.00	-15.71	984.91	68.12
24-Feb-15 08:10:00	7.55	16.30	-15.54	984.56	67.78
24-Feb-15 08:20:00	8.70	13.63	-15.35	984.21	67.44
24-Feb-15 08:30:00	7.55	14.50	-15.21	983.93	67.10
24-Feb-15 08:40:00	9.50	14.50	-14.85	983.77	67.00
24-Feb-15 08:50:00	14.10	14.50	-14.78	983.60	67.00
24-Feb-15 09:00:00	10.77	14.50	-14.74	983.43	67.00
24-Feb-15 09:10:00	7.20	15.40	-14.68	983.27	67.00
24-Feb-15 09:20:00	11.80	12.60	-14.39	983.10	67.00
24-Feb-15 09:30:00	10.20	15.70	-14.08	982.86	67.00
24-Feb-15 09:40:00	11.00	14.80	-14.04	982.53	67.00
24-Feb-15 09:50:00	15.59	16.30	-14.09	982.20	67.00
24-Feb-15 10:00:00	12.50	17.90	-13.98	981.86	67.00
24-Feb-15 10:10:00	5.60	13.83	-13.76	981.53	67.00
24-Feb-15 10:20:00	8.70	12.60	-13.76	981.20	67.00
24-Feb-15 10:30:00	11.00	14.80	-13.70	980.93	67.01
24-Feb-15 10:40:00	6.80	12.00	-13.74	980.75	67.18
24-Feb-15 10:50:00	17.20	17.17	-13.80	980.58	67.35
24-Feb-15 11:00:00	8.70	16.53	-13.80	980.41	67.51
24-Feb-15 11:10:00	8.70	13.20	-13.80	980.23	67.68
24-Feb-15 11:20:00	7.90	12.48	-13.72	980.06	67.85
24-Feb-15 11:30:00	11.00	15.10	-13.50	979.77	67.99
24-Feb-15 11:40:00	8.35	11.40	-13.50	979.44	67.82
24-Feb-15 11:50:00	7.20	13.90	-13.50	979.10	67.65
24-Feb-15 12:00:00	11.00	15.10	-13.41	978.76	67.48
24-Feb-15 12:10:00	11.80	13.90	-13.30	978.42	67.31
24-Feb-15 12:20:00	6.40	10.10	-13.27	978.08	67.14
24-Feb-15 12:30:00	8.70	17.00	-13.10	977.75	66.87
24-Feb-15 12:40:00	8.70	13.43	-12.98	977.41	66.21
24-Feb-15 12:50:00	11.00	16.65	-12.82	977.08	65.54
24-Feb-15 13:00:00	13.30	17.27	-12.69	976.75	64.87
24-Feb-15 13:10:00	17.18	17.15	-12.49	976.41	64.21
24-Feb-15 13:20:00	11.80	15.10	-12.29	976.08	63.54
24-Feb-15 13:30:00	9.45	11.40	-12.13	976.00	63.06
24-Feb-15 13:40:00	6.40	13.20	-11.98	976.00	63.40
24-Feb-15 13:50:00	7.20	13.25	-11.94	976.00	63.74
24-Feb-15 14:00:00	7.90	13.43	-11.89	976.00	64.07
24-Feb-15 14:10:00	11.00	15.10	-11.84	976.00	64.41
24-Feb-15 14:20:00	6.40	14.50	-11.85	976.00	64.75
24-Feb-15 14:30:00	9.50	15.70	-11.95	975.85	66.02
24-Feb-15 14:40:00	13.30	17.60	-12.09	975.66	70.02
24-Feb-15 14:50:00	8.50	15.70	-12.30	975.47	74.03
24-Feb-15 15:00:00	7.20	13.57	-12.27	975.28	78.04
24-Feb-15 15:10:00	11.80	14.50	-12.23	975.08	82.05
24-Feb-15 15:20:00	11.00	11.40	-12.18	975.00	84.29
24-Feb-15 15:30:00	11.00	14.05	-11.97	975.00	81.61
24-Feb-15 15:40:00	5.20	10.80	-11.72	975.00	78.93
24-Feb-15 15:50:00	10.20	12.00	-11.37	975.00	76.25
24-Feb-15 16:00:00	8.70	14.45	-11.01	975.00	73.57
24-Feb-15 16:10:00	11.79	15.70	-10.73	975.00	70.89
24-Feb-15 16:20:00	6.40	12.30	-10.63	974.90	69.00
24-Feb-15 16:30:00	3.30	12.90	-10.59	974.72	69.00
24-Feb-15 16:40:00	12.50	12.90	-10.56	974.55	69.00
24-Feb-15 16:50:00	9.85	13.20	-10.52	974.37	69.00
24-Feb-15 17:00:00	9.10	13.90	-10.49	974.20	69.00
24-Feb-15 17:10:00	5.60	10.80	-10.46	974.02	69.00

24-Feb-15 17:20:00	4.60	12.00	-10.42	974.00	69.16
24-Feb-15 17:30:00	6.13	12.00	-10.38	974.00	69.71
24-Feb-15 17:40:00	10.20	10.80	-10.33	974.00	70.26
24-Feb-15 17:50:00	4.05	9.73	-10.28	974.00	70.81
24-Feb-15 18:00:00	8.20	9.85	-10.23	974.00	71.36
24-Feb-15 18:10:00	7.20	12.40	-10.18	974.00	71.90
24-Feb-15 18:20:00	4.70	11.70	-10.13	974.16	72.15
24-Feb-15 18:30:00	7.70	12.60	-10.10	974.32	72.33
24-Feb-15 18:40:00	6.39	10.10	-10.10	974.49	72.51
24-Feb-15 18:50:00	7.90	7.90	-10.10	974.66	72.69
24-Feb-15 19:00:00	5.60	8.90	-10.10	974.82	72.87
24-Feb-15 19:10:00	4.80	10.15	-10.09	974.99	73.05
24-Feb-15 19:20:00	3.30	10.10	-9.94	974.84	73.22
24-Feb-15 19:30:00	5.60	9.65	-9.83	974.67	73.39
24-Feb-15 19:40:00	4.80	7.70	-9.74	974.50	73.56
24-Feb-15 19:50:00	7.43	10.15	-9.61	974.33	73.72
24-Feb-15 20:00:00	5.60	9.35	-9.46	974.16	73.89
24-Feb-15 20:10:00	8.70	10.10	-9.48	974.00	74.26
24-Feb-15 20:20:00	6.00	11.00	-9.50	974.00	74.97
24-Feb-15 20:30:00	8.35	11.40	-9.50	974.00	75.68
24-Feb-15 20:40:00	6.39	11.40	-9.50	974.00	76.39
24-Feb-15 20:50:00	7.20	10.92	-9.41	974.00	77.10
24-Feb-15 21:00:00	7.55	11.10	-9.46	974.00	77.81
24-Feb-15 21:10:00	11.00	12.00	-9.50	974.00	78.25
24-Feb-15 21:20:00	7.55	10.57	-9.50	974.00	78.58
24-Feb-15 21:30:00	7.40	10.75	-9.50	974.00	78.92
24-Feb-15 21:40:00	8.70	10.10	-9.37	974.00	79.25
24-Feb-15 21:50:00	5.60	10.10	-9.19	974.00	79.59
24-Feb-15 22:00:00	7.90	12.00	-9.06	974.00	79.92
24-Feb-15 22:10:00	11.80	11.40	-8.94	973.98	80.00
24-Feb-15 22:20:00	7.90	11.40	-8.83	973.81	80.00
24-Feb-15 22:30:00	7.20	12.60	-9.01	973.65	80.00
24-Feb-15 22:40:00	5.60	12.60	-9.10	973.48	80.00
24-Feb-15 22:50:00	5.60	8.30	-9.07	973.31	80.00
24-Feb-15 23:00:00	4.88	11.70	-8.96	973.15	80.22
24-Feb-15 23:10:00	8.70	10.10	-8.80	973.00	80.96
24-Feb-15 23:20:00	7.55	11.40	-8.80	973.00	81.70
24-Feb-15 23:30:00	6.40	10.45	-8.80	973.00	82.43
24-Feb-15 23:40:00	7.90	10.80	-8.80	973.00	83.17
24-Feb-15 23:50:00	6.40	9.93	-8.80	973.00	83.91
25-Feb-15 00:00:00	7.55	10.80	-8.80	973.00	84.00
25-Feb-15 00:10:00	8.30	11.05	-8.69	973.05	84.00
25-Feb-15 00:20:00	9.50	12.80	-8.44	973.23	84.00
25-Feb-15 00:30:00	6.80	11.17	-8.25	973.41	84.00
25-Feb-15 00:40:00	7.90	10.10	-8.08	973.60	84.00
25-Feb-15 00:50:00	8.70	15.10	-7.70	973.78	84.02
25-Feb-15 01:00:00	7.90	14.07	-7.64	973.97	84.19
25-Feb-15 01:10:00	7.20	13.20	-7.49	974.14	84.37
25-Feb-15 01:20:00	9.50	12.15	-7.26	974.31	84.54
25-Feb-15 01:30:00	4.80	10.80	-7.22	974.47	84.72
25-Feb-15 01:40:00	6.40	10.80	-7.25	974.64	84.90
25-Feb-15 01:50:00	9.85	10.57	-7.29	974.81	85.15
25-Feb-15 02:00:00	8.70	8.48	-7.89	974.98	85.50
25-Feb-15 02:10:00	10.25	9.10	-8.10	975.15	85.85
25-Feb-15 02:20:00	8.43	7.87	-8.24	975.31	86.21
25-Feb-15 02:30:00	7.90	9.65	-8.43	975.48	86.56
25-Feb-15 02:40:00	6.40	8.60	-8.56	975.65	86.91
25-Feb-15 02:50:00	7.90	9.80	-8.52	975.81	86.53
25-Feb-15 03:00:00	9.50	12.00	-8.71	975.98	85.90
25-Feb-15 03:10:00	8.70	9.50	-9.05	976.29	85.28
25-Feb-15 03:20:00	8.30	8.30	-9.21	976.63	84.65
25-Feb-15 03:30:00	9.85	10.80	-9.57	976.97	84.03
25-Feb-15 03:40:00	10.20	12.60	-10.21	977.31	77.51
25-Feb-15 03:50:00	10.20	11.70	-10.30	977.65	70.98
25-Feb-15 04:00:00	8.70	9.70	-10.51	977.99	70.45
25-Feb-15 04:10:00	10.20	13.20	-11.04	978.33	69.93
25-Feb-15 04:20:00	11.00	11.80	-11.46	978.67	69.41
25-Feb-15 04:30:00	11.00	13.20	-12.10	979.01	68.89
25-Feb-15 04:40:00	8.70	9.28	-12.57	979.36	68.36
25-Feb-15 04:50:00	9.85	10.15	-12.94	979.70	67.95
25-Feb-15 05:00:00	7.20	8.30	-13.18	980.04	67.78
25-Feb-15 05:10:00	8.70	8.70	-13.45	980.37	67.60
25-Feb-15 05:20:00	9.50	9.30	-13.64	980.71	67.43
25-Feb-15 05:30:00	9.50	10.80	-13.89	981.04	67.26
25-Feb-15 05:40:00	8.70	12.15	-14.19	981.37	67.09
25-Feb-15 05:50:00	6.90	8.15	-14.33	981.71	67.16

25-Feb-15 06:00:00	8.70	8.47	-14.50	982.02	67.50
25-Feb-15 06:10:00	4.80	6.83	-14.79	982.19	67.84
25-Feb-15 06:20:00	4.43	7.35	-14.78	982.36	68.18
25-Feb-15 06:30:00	6.75	9.25	-14.81	982.53	68.52
25-Feb-15 06:40:00	7.90	9.05	-14.92	982.70	68.86
25-Feb-15 06:50:00	7.90	9.90	-14.98	982.86	68.48
25-Feb-15 07:00:00	6.40	9.50	-15.12	983.03	67.60
25-Feb-15 07:10:00	8.70	8.60	-15.20	983.20	66.72
25-Feb-15 07:20:00	7.90	9.93	-15.40	983.37	65.85
25-Feb-15 07:30:00	10.20	10.80	-15.20	983.53	64.97
25-Feb-15 07:40:00	7.43	8.21	-15.25	983.70	64.09
25-Feb-15 07:50:00	7.20	9.20	-15.27	983.87	64.46
25-Feb-15 08:00:00	9.50	8.30	-14.70	984.03	64.98
25-Feb-15 08:10:00	4.80	8.10	-14.82	984.20	65.50
25-Feb-15 08:20:00	7.90	8.66	-14.97	984.37	66.01
25-Feb-15 08:30:00	5.60	8.90	-15.00	984.53	66.53
25-Feb-15 08:40:00	4.10	8.30	-14.98	984.70	66.88
25-Feb-15 08:50:00	3.30	9.20	-14.93	984.87	65.54
25-Feb-15 09:00:00	7.43	8.60	-14.76	985.00	64.20
25-Feb-15 09:10:00	7.20	7.70	-14.27	985.00	62.86
25-Feb-15 09:20:00	5.60	8.30	-13.57	985.00	61.53
25-Feb-15 09:30:00	7.70	7.70	-13.35	985.00	60.19
25-Feb-15 09:40:00	7.20	7.70	-13.00	985.00	58.92
25-Feb-15 09:50:00	4.10	5.80	-13.16	985.00	58.24
25-Feb-15 10:00:00	7.20	7.70	-13.70	985.08	57.55
25-Feb-15 10:10:00	7.90	7.70	-13.38	985.24	56.86
25-Feb-15 10:20:00	6.75	8.00	-12.88	985.41	56.17
25-Feb-15 10:30:00	4.80	7.30	-12.63	985.58	56.00
25-Feb-15 10:40:00	8.70	8.30	-12.32	985.75	56.00
25-Feb-15 10:50:00	8.70	7.10	-12.20	985.92	56.00
25-Feb-15 11:00:00	7.20	7.70	-12.89	986.09	56.00
25-Feb-15 11:10:00	6.17	7.34	-12.92	986.25	56.00
25-Feb-15 11:20:00	7.90	7.05	-11.69	986.42	56.00
25-Feb-15 11:30:00	7.55	8.80	-12.56	986.59	56.00
25-Feb-15 11:40:00	8.70	7.50	-12.10	986.75	56.00
25-Feb-15 11:50:00	5.60	7.10	-12.61	986.92	56.00
25-Feb-15 12:00:00	4.80	6.40	-12.37	987.00	56.00
25-Feb-15 12:10:00	7.90	8.30	-12.25	987.00	55.50
25-Feb-15 12:20:00	7.20	6.40	-10.74	987.00	54.71
25-Feb-15 12:30:00	6.00	6.87	-12.01	987.00	54.00
25-Feb-15 12:40:00	4.10	4.60	-11.87	987.00	54.00
25-Feb-15 12:50:00	3.30	3.30	-11.77	987.00	54.00
25-Feb-15 13:00:00	2.50	5.40	-11.90	987.00	54.00
25-Feb-15 13:10:00	6.40	5.80	-12.28	987.00	54.00
25-Feb-15 13:20:00	4.80	5.20	-10.46	987.00	53.73
25-Feb-15 13:30:00	5.10	5.20	-11.04	987.00	52.43
25-Feb-15 13:40:00	4.10	5.20	-11.20	987.00	52.42
25-Feb-15 13:50:00	3.30	7.70	-10.99	987.00	53.04
25-Feb-15 14:00:00	5.60	5.80	-11.10	987.00	53.66
25-Feb-15 14:10:00	1.80	4.60	-11.91	987.00	54.28
25-Feb-15 14:20:00	4.10	3.53	-11.14	987.00	54.90
25-Feb-15 14:30:00	1.80	4.60	-12.46	987.00	57.02
25-Feb-15 14:40:00	3.30	4.40	-11.97	987.00	57.19
25-Feb-15 14:50:00	2.50	5.92	-11.96	987.00	57.36
25-Feb-15 15:00:00	5.20	5.20	-11.85	987.00	57.53
25-Feb-15 15:10:00	2.90	5.20	-11.09	987.00	57.70
25-Feb-15 15:20:00	3.65	4.60	-11.33	987.00	57.87
25-Feb-15 15:30:00	4.80	4.60	-12.22	987.00	57.65
25-Feb-15 15:40:00	4.05	6.40	-10.40	987.00	56.12
25-Feb-15 15:50:00	2.50	2.10	-10.30	987.00	54.49
25-Feb-15 16:00:00	3.30	3.57	-10.86	987.00	52.84
25-Feb-15 16:10:00	4.80	3.53	-9.97	987.00	52.08
25-Feb-15 16:20:00	4.30	4.00	-9.59	987.00	51.31
25-Feb-15 16:30:00	3.30	3.30	-10.16	987.00	50.54
25-Feb-15 16:40:00	5.60	5.20	-10.38	987.00	50.72
25-Feb-15 16:50:00	4.80	4.60	-10.90	987.00	53.21
25-Feb-15 17:00:00	5.60	5.20	-11.25	987.00	55.69
25-Feb-15 17:10:00	4.80	5.20	-11.96	987.00	58.18
25-Feb-15 17:20:00	5.60	6.40	-12.71	987.00	60.66
25-Feb-15 17:30:00	5.60	4.60	-13.40	987.00	63.15
25-Feb-15 17:40:00	3.70	3.30	-14.13	987.04	64.81
25-Feb-15 17:50:00	2.50	4.00	-14.42	987.23	66.05
25-Feb-15 18:00:00	4.10	4.60	-14.87	987.42	67.29
25-Feb-15 18:10:00	4.10	4.00	-15.33	987.61	68.53
25-Feb-15 18:20:00	4.43	5.20	-15.50	987.79	69.77
25-Feb-15 18:30:00	3.70	4.60	-15.59	987.98	71.00

25-Feb-15 18:40:00	3.30	4.00	-15.57	988.15	70.83
25-Feb-15 18:50:00	2.15	3.30	-15.40	988.33	70.67
25-Feb-15 19:00:00	1.80	3.20	-15.50	988.50	70.50
25-Feb-15 19:10:00	1.80	2.70	-15.20	988.67	70.33
25-Feb-15 19:20:00	1.80	2.30	-15.20	988.84	70.17
25-Feb-15 19:30:00	2.50	2.40	-15.20	989.00	70.00
25-Feb-15 19:40:00	1.80	2.70	-15.20	989.00	70.17
25-Feb-15 19:50:00	1.80	3.00	-15.20	989.00	70.34
25-Feb-15 20:00:00	3.30	4.00	-15.20	989.00	70.50
25-Feb-15 20:10:00	2.50	4.00	-15.20	989.00	70.67
25-Feb-15 20:20:00	2.50	3.53	-15.20	989.00	70.84
25-Feb-15 20:30:00	2.50	3.65	-15.20	989.00	71.00
25-Feb-15 20:40:00	2.50	3.30	-15.30	989.00	71.17
25-Feb-15 20:50:00	3.30	4.00	-15.30	989.00	71.34
25-Feb-15 21:00:00	4.10	4.00	-15.53	989.00	71.50
25-Feb-15 21:10:00	4.10	5.20	-15.85	989.00	71.67
25-Feb-15 21:20:00	4.10	4.90	-16.03	989.00	71.84
25-Feb-15 21:30:00	4.10	4.60	-16.08	989.14	72.00
25-Feb-15 21:40:00	4.10	4.90	-16.44	989.31	72.17
25-Feb-15 21:50:00	4.10	4.60	-16.24	989.47	72.34
25-Feb-15 22:00:00	1.80	2.10	-15.95	989.64	72.51
25-Feb-15 22:10:00	3.30	3.10	-15.87	989.81	72.69
25-Feb-15 22:20:00	2.50	4.00	-15.98	989.98	72.86
25-Feb-15 22:30:00	1.80	4.00	-16.33	989.85	73.05
25-Feb-15 22:40:00	4.10	4.00	-16.90	989.69	73.39
25-Feb-15 22:50:00	3.30	5.10	-16.78	989.52	73.73
25-Feb-15 23:00:00	3.30	5.20	-16.82	989.35	74.07
25-Feb-15 23:10:00	4.10	4.24	-17.08	989.19	74.41
25-Feb-15 23:20:00	4.10	4.12	-17.18	989.02	74.75
25-Feb-15 23:30:00	3.30	4.60	-16.95	989.00	74.95
25-Feb-15 23:40:00	3.30	4.30	-16.74	989.00	74.78
25-Feb-15 23:50:00	3.30	4.90	-17.22	989.00	74.60
26-Feb-15 00:00:00	3.30	5.20	-17.58	989.00	74.43
26-Feb-15 00:10:00	4.10	5.20	-17.30	989.00	74.25
26-Feb-15 00:20:00	3.30	5.20	-17.30	989.00	74.08
26-Feb-15 00:30:00	2.50	4.60	-17.65	989.00	74.00
26-Feb-15 00:40:00	2.50	5.05	-17.50	989.00	74.00
26-Feb-15 00:50:00	2.50	5.00	-17.29	989.00	74.00
26-Feb-15 01:00:00	2.50	5.56	-17.03	989.00	74.00
26-Feb-15 01:10:00	3.30	5.00	-16.62	989.00	74.00
26-Feb-15 01:20:00	3.30	4.90	-16.68	989.00	74.00
26-Feb-15 01:30:00	4.10	5.95	-16.80	989.00	74.09
26-Feb-15 01:40:00	4.80	5.50	-16.97	989.00	74.26
26-Feb-15 01:50:00	4.10	6.40	-17.22	989.00	74.43
26-Feb-15 02:00:00	4.10	6.40	-17.50	989.00	74.59
26-Feb-15 02:10:00	4.45	5.80	-17.76	989.00	74.76
26-Feb-15 02:20:00	4.80	7.10	-17.99	989.00	74.93
26-Feb-15 02:30:00	4.80	7.10	-17.94	989.00	74.81
26-Feb-15 02:40:00	3.30	6.10	-17.80	989.00	74.47
26-Feb-15 02:50:00	4.80	5.50	-17.27	989.00	74.13
26-Feb-15 03:00:00	4.80	4.84	-16.97	989.00	73.78
26-Feb-15 03:10:00	4.80	5.80	-16.51	989.00	73.44
26-Feb-15 03:20:00	4.10	5.80	-16.37	989.00	73.10
26-Feb-15 03:30:00	3.30	5.80	-16.73	989.00	73.12
26-Feb-15 03:40:00	3.30	4.60	-16.85	989.00	73.28
26-Feb-15 03:50:00	4.10	5.44	-16.45	989.00	73.45
26-Feb-15 04:00:00	4.80	5.80	-16.32	989.00	73.62
26-Feb-15 04:10:00	4.10	5.20	-16.35	989.00	73.78
26-Feb-15 04:20:00	4.10	5.20	-16.40	989.00	73.95
26-Feb-15 04:30:00	2.90	4.45	-16.57	989.00	74.54
26-Feb-15 04:40:00	2.50	4.00	-16.97	989.00	75.31
26-Feb-15 04:50:00	2.50	4.60	-17.54	989.00	76.08
26-Feb-15 05:00:00	2.50	4.00	-17.69	989.15	76.85
26-Feb-15 05:10:00	3.30	4.00	-17.81	989.31	77.62
26-Feb-15 05:20:00	4.10	4.53	-17.94	989.48	78.29
26-Feb-15 05:30:00	4.10	5.00	-18.13	989.65	78.86
26-Feb-15 05:40:00	4.10	6.40	-18.29	989.82	79.43
26-Feb-15 05:50:00	3.30	5.20	-18.20	989.98	80.00
26-Feb-15 06:00:00	4.10	4.60	-18.10	990.00	80.57
26-Feb-15 06:10:00	4.10	6.45	-18.01	990.00	80.87
26-Feb-15 06:20:00	4.80	5.20	-17.76	990.00	80.36
26-Feb-15 06:30:00	4.10	6.83	-17.47	990.00	79.84
26-Feb-15 06:40:00	3.30	6.10	-17.40	990.00	79.33
26-Feb-15 06:50:00	4.42	5.50	-17.26	990.00	78.82
26-Feb-15 07:00:00	4.10	6.75	-16.95	990.00	78.30
26-Feb-15 07:10:00	2.50	5.20	-16.80	990.00	77.93

26-Feb-15 07:20:00	4.10	5.80	-16.64	990.00	77.76
26-Feb-15 07:30:00	4.10	5.20	-16.45	990.00	77.60
26-Feb-15 07:40:00	4.10	5.80	-16.35	990.00	77.43
26-Feb-15 07:50:00	3.70	4.60	-16.25	990.06	77.26
26-Feb-15 08:00:00	2.50	3.65	-16.15	990.25	77.10
26-Feb-15 08:10:00	2.15	4.00	-16.04	990.44	76.14
26-Feb-15 08:20:00	3.30	5.20	-15.91	990.63	74.10
26-Feb-15 08:30:00	2.90	5.20	-15.70	990.82	72.06
26-Feb-15 08:40:00	1.80	3.30	-15.37	991.00	70.03
26-Feb-15 08:50:00	1.80	3.15	-14.90	991.00	67.99
26-Feb-15 09:00:00	2.50	3.30	-13.57	991.00	65.95
26-Feb-15 09:10:00	2.50	3.53	-12.23	991.00	65.00
26-Feb-15 09:20:00	1.80	2.70	-12.46	991.00	65.00
26-Feb-15 09:30:00	1.40	3.30	-12.22	991.00	65.00
26-Feb-15 09:40:00	1.80	2.10	-12.16	991.00	65.00
26-Feb-15 09:50:00	1.80	2.10	-12.37	991.00	65.00
26-Feb-15 10:00:00	2.50	3.00	-12.80	991.00	65.00
26-Feb-15 10:10:00	2.50	2.70	-12.80	991.00	65.20
26-Feb-15 10:20:00	3.30	3.00	-12.80	991.00	65.57
26-Feb-15 10:30:00	2.50	2.70	-12.74	991.00	65.94
26-Feb-15 10:40:00	3.30	3.18	-12.88	991.00	66.31
26-Feb-15 10:50:00	4.10	4.00	-12.28	991.00	66.68
26-Feb-15 11:00:00	5.60	4.80	-12.01	991.00	66.98
26-Feb-15 11:10:00	4.10	5.20	-12.20	991.00	66.81
26-Feb-15 11:20:00	6.40	5.80	-12.58	991.00	66.64
26-Feb-15 11:30:00	5.60	5.80	-12.23	991.00	66.47
26-Feb-15 11:40:00	4.80	5.80	-11.93	991.04	66.30
26-Feb-15 11:50:00	5.60	5.20	-11.50	991.20	66.14
26-Feb-15 12:00:00	6.40	5.20	-11.59	991.37	65.97
26-Feb-15 12:10:00	6.40	5.80	-11.86	991.54	65.80
26-Feb-15 12:20:00	7.20	7.10	-12.19	991.70	65.63
26-Feb-15 12:30:00	7.90	5.80	-12.00	991.87	65.47
26-Feb-15 12:40:00	6.40	6.28	-12.00	992.00	65.30
26-Feb-15 12:50:00	7.90	7.10	-11.73	992.00	65.13
26-Feb-15 13:00:00	9.50	8.30	-11.50	992.00	65.07
26-Feb-15 13:10:00	7.20	7.70	-11.48	992.00	65.42
26-Feb-15 13:20:00	7.90	6.88	-11.45	992.00	65.77
26-Feb-15 13:30:00	6.00	6.40	-11.23	992.00	66.12
26-Feb-15 13:40:00	7.90	7.10	-11.77	991.96	66.47
26-Feb-15 13:50:00	6.13	5.20	-11.81	991.80	66.82
26-Feb-15 14:00:00	7.20	7.70	-12.06	991.63	66.74
26-Feb-15 14:10:00	9.50	8.30	-12.04	991.46	66.19
26-Feb-15 14:20:00	7.90	7.40	-11.84	991.30	65.64
26-Feb-15 14:30:00	6.40	7.10	-11.80	991.13	65.09
26-Feb-15 14:40:00	6.40	5.80	-11.86	991.04	64.55
26-Feb-15 14:50:00	6.40	7.10	-11.94	991.21	64.00
26-Feb-15 15:00:00	7.90	7.70	-11.96	991.38	63.63
26-Feb-15 15:10:00	6.40	6.10	-11.54	991.56	63.27
26-Feb-15 15:20:00	7.40	7.70	-11.95	991.73	62.90
26-Feb-15 15:30:00	7.20	6.10	-12.39	991.90	62.54
26-Feb-15 15:40:00	7.90	7.10	-12.23	992.00	62.17
26-Feb-15 15:50:00	6.40	7.70	-11.74	992.00	62.53
26-Feb-15 16:00:00	8.70	7.70	-12.14	992.00	63.53
26-Feb-15 16:10:00	7.90	7.70	-12.89	992.00	64.53
26-Feb-15 16:20:00	8.70	8.30	-12.70	992.00	65.53
26-Feb-15 16:30:00	7.40	6.75	-13.10	992.00	66.53
26-Feb-15 16:40:00	8.70	8.00	-13.36	992.08	67.53
26-Feb-15 16:50:00	8.70	7.10	-13.66	992.28	68.00
26-Feb-15 17:00:00	8.70	9.10	-13.84	992.48	68.00
26-Feb-15 17:10:00	8.70	9.50	-14.00	992.68	68.00
26-Feb-15 17:20:00	7.90	8.70	-14.13	992.88	68.00
26-Feb-15 17:30:00	9.50	9.14	-14.22	993.07	68.00
26-Feb-15 17:40:00	8.70	10.80	-14.29	993.23	68.00
26-Feb-15 17:50:00	7.20	8.70	-14.44	993.40	68.12
26-Feb-15 18:00:00	7.20	7.05	-14.61	993.57	68.29
26-Feb-15 18:10:00	7.20	7.98	-14.79	993.74	68.46
26-Feb-15 18:20:00	7.90	7.70	-14.90	993.91	68.62
26-Feb-15 18:30:00	7.55	7.82	-14.90	994.09	68.79
26-Feb-15 18:40:00	6.40	7.70	-14.94	994.28	68.96
26-Feb-15 18:50:00	5.60	5.60	-15.04	994.47	69.25
26-Feb-15 19:00:00	6.40	7.10	-15.15	994.66	69.60
26-Feb-15 19:10:00	5.60	5.80	-15.24	994.85	69.94
26-Feb-15 19:20:00	5.60	5.95	-15.33	995.00	70.29
26-Feb-15 19:30:00	6.40	5.05	-15.41	995.00	70.63
26-Feb-15 19:40:00	4.80	7.70	-15.50	995.00	70.98
26-Feb-15 19:50:00	5.60	5.80	-15.50	995.00	71.16

26-Feb-15 20:00:00	5.60	5.90	-15.50	995.00	71.32
26-Feb-15 20:10:00	6.40	7.10	-15.53	995.00	71.49
26-Feb-15 20:20:00	4.80	5.40	-15.60	995.04	71.66
26-Feb-15 20:30:00	4.80	5.80	-15.82	995.24	71.82
26-Feb-15 20:40:00	4.80	5.80	-15.93	995.44	71.99
26-Feb-15 20:50:00	4.80	6.28	-15.97	995.64	72.49
26-Feb-15 21:00:00	5.20	6.78	-16.08	995.84	73.00
26-Feb-15 21:10:00	4.80	6.40	-16.28	996.00	73.51
26-Feb-15 21:20:00	4.10	4.00	-16.45	996.00	74.03
26-Feb-15 21:30:00	4.10	6.40	-16.66	996.00	74.54
26-Feb-15 21:40:00	3.30	5.68	-16.92	996.00	75.04
26-Feb-15 21:50:00	4.10	6.10	-17.25	996.00	75.39
26-Feb-15 22:00:00	4.10	5.40	-17.68	996.00	75.75
26-Feb-15 22:10:00	4.10	5.80	-17.83	996.03	76.10
26-Feb-15 22:20:00	4.80	5.80	-18.04	996.22	76.46
26-Feb-15 22:30:00	4.10	5.80	-18.30	996.41	76.81
26-Feb-15 22:40:00	4.10	5.20	-17.71	996.59	77.17
26-Feb-15 22:50:00	4.10	5.20	-17.83	996.78	77.52
26-Feb-15 23:00:00	4.45	6.40	-18.48	996.97	77.88
26-Feb-15 23:10:00	4.45	5.80	-19.47	997.14	78.24
26-Feb-15 23:20:00	4.10	5.80	-19.13	997.30	78.59
26-Feb-15 23:30:00	4.80	5.95	-18.90	997.47	78.95
26-Feb-15 23:40:00	4.10	6.40	-18.53	997.64	79.43
26-Feb-15 23:50:00	3.30	5.80	-18.43	997.80	79.93
27-Feb-15 00:00:00	4.80	6.40	-19.21	997.97	80.43
27-Feb-15 00:10:00	4.80	7.10	-18.89	998.00	80.93
27-Feb-15 00:20:00	4.80	6.40	-19.62	998.00	81.43
27-Feb-15 00:30:00	4.80	6.25	-19.34	998.00	81.93
27-Feb-15 00:40:00	3.30	6.40	-18.60	998.00	82.43
27-Feb-15 00:50:00	4.33	7.10	-18.60	998.00	82.93
27-Feb-15 01:00:00	4.80	6.40	-18.69	998.00	83.43
27-Feb-15 01:10:00	4.10	7.10	-19.34	998.00	83.93
27-Feb-15 01:20:00	4.80	7.10	-19.70	998.00	84.43
27-Feb-15 01:30:00	4.33	7.10	-19.06	998.00	84.93
27-Feb-15 01:40:00	4.80	7.25	-19.36	998.00	84.40
27-Feb-15 01:50:00	5.87	7.79	-18.77	998.00	83.72
27-Feb-15 02:00:00	4.10	7.40	-18.54	998.00	83.03
27-Feb-15 02:10:00	4.10	7.10	-18.38	998.00	82.35
27-Feb-15 02:20:00	4.80	7.52	-18.44	998.00	81.66
27-Feb-15 02:30:00	4.80	7.40	-19.07	998.00	80.99
27-Feb-15 02:40:00	4.80	8.30	-19.39	998.00	80.65
27-Feb-15 02:50:00	5.20	7.70	-19.10	998.00	80.32
27-Feb-15 03:00:00	4.80	6.83	-19.45	998.16	79.98
27-Feb-15 03:10:00	4.10	7.10	-19.22	998.33	79.65
27-Feb-15 03:20:00	4.33	6.40	-19.16	998.49	79.32
27-Feb-15 03:30:00	4.45	7.10	-19.62	998.66	79.00
27-Feb-15 03:40:00	5.10	7.70	-19.49	998.83	79.00
27-Feb-15 03:50:00	4.10	7.10	-18.71	998.99	79.00
27-Feb-15 04:00:00	4.10	5.80	-19.00	999.00	79.00
27-Feb-15 04:10:00	3.30	6.40	-19.00	999.00	79.00
27-Feb-15 04:20:00	5.60	7.10	-20.34	999.00	79.00
27-Feb-15 04:30:00	3.30	7.10	-19.91	999.00	79.01
27-Feb-15 04:40:00	4.80	7.50	-19.90	999.00	79.18
27-Feb-15 04:50:00	3.30	7.10	-18.71	999.00	79.34
27-Feb-15 05:00:00	2.50	6.40	-18.52	999.17	79.51
27-Feb-15 05:10:00	2.90	7.27	-18.60	999.35	79.68
27-Feb-15 05:20:00	1.00	6.23	-18.40	999.53	79.84
27-Feb-15 05:30:00	2.50	7.10	-18.24	999.70	80.04
27-Feb-15 05:40:00	1.80	5.00	-18.06	999.88	80.72
27-Feb-15 05:50:00	2.50	5.50	-18.10	1000.06	81.40
27-Feb-15 06:00:00	3.70	5.20	-18.37	1000.22	82.08
27-Feb-15 06:10:00	2.50	5.20	-18.39	1000.39	82.76
27-Feb-15 06:20:00	2.50	5.60	-19.27	1000.56	83.43
27-Feb-15 06:30:00	3.46	5.20	-19.70	1000.72	84.03
27-Feb-15 06:40:00	4.10	4.72	-19.70	1000.89	84.20
27-Feb-15 06:50:00	3.30	5.00	-20.08	1001.06	84.36
27-Feb-15 07:00:00	4.10	4.00	-19.70	1001.22	84.53
27-Feb-15 07:10:00	4.10	4.60	-19.98	1001.39	84.70
27-Feb-15 07:20:00	4.10	4.34	-19.92	1001.56	84.87
27-Feb-15 07:30:00	4.80	5.20	-20.00	1001.72	84.85
27-Feb-15 07:40:00	5.60	5.20	-19.92	1001.89	84.19
27-Feb-15 07:50:00	5.60	4.90	-20.29	1002.00	83.52
27-Feb-15 08:00:00	5.60	4.60	-19.74	1002.00	82.85
27-Feb-15 08:10:00	4.80	5.50	-19.60	1002.00	82.19
27-Feb-15 08:20:00	5.60	5.20	-19.39	1002.00	81.52
27-Feb-15 08:30:00	4.80	5.35	-19.01	1002.00	80.72

27-Feb-15 08:40:00	5.60	6.28	-18.49	1002.00	79.48
27-Feb-15 08:50:00	3.30	6.23	-18.16	1002.06	78.25
27-Feb-15 09:00:00	3.30	6.40	-17.91	1002.22	77.01
27-Feb-15 09:10:00	4.57	5.20	-17.32	1002.39	75.77
27-Feb-15 09:20:00	4.10	5.80	-16.75	1002.56	74.53
27-Feb-15 09:30:00	4.10	4.80	-16.40	1002.72	72.90
27-Feb-15 09:40:00	2.50	3.30	-16.09	1002.89	70.98
27-Feb-15 09:50:00	1.80	3.30	-15.53	1003.06	69.06
27-Feb-15 10:00:00	4.10	3.30	-15.06	1003.22	67.14
27-Feb-15 10:10:00	3.30	4.00	-15.11	1003.39	65.22
27-Feb-15 10:20:00	3.30	4.00	-14.66	1003.56	63.29
27-Feb-15 10:30:00	4.10	3.46	-14.77	1003.72	62.43
27-Feb-15 10:40:00	4.80	4.30	-14.70	1003.89	61.77
27-Feb-15 10:50:00	1.80	4.00	-14.52	1004.00	61.10
27-Feb-15 11:00:00	4.10	6.40	-14.23	1004.00	60.43
27-Feb-15 11:10:00	3.30	3.30	-14.10	1004.00	59.54
27-Feb-15 11:20:00	4.80	5.44	-13.94	1004.00	58.25
27-Feb-15 11:30:00	7.20	6.16	-13.93	1004.00	56.96
27-Feb-15 11:40:00	6.00	5.80	-14.05	1004.00	55.67
27-Feb-15 11:50:00	6.00	6.16	-13.77	1004.06	54.38
27-Feb-15 12:00:00	4.85	4.80	-13.68	1004.23	53.46
27-Feb-15 12:10:00	4.10	4.60	-13.14	1004.39	52.69
27-Feb-15 12:20:00	5.60	4.60	-13.19	1004.56	51.92
27-Feb-15 12:30:00	3.30	5.44	-12.90	1004.73	51.15
27-Feb-15 12:40:00	6.40	5.80	-12.50	1004.89	50.38
27-Feb-15 12:50:00	4.80	4.60	-12.50	1004.93	49.83
27-Feb-15 13:00:00	6.40	5.80	-12.52	1004.74	49.50
27-Feb-15 13:10:00	5.60	4.80	-12.37	1004.55	49.17
27-Feb-15 13:20:00	5.60	5.80	-12.35	1004.35	48.83
27-Feb-15 13:30:00	4.80	5.80	-12.21	1004.16	48.50
27-Feb-15 13:40:00	3.30	1.90	-11.87	1004.00	48.16
27-Feb-15 13:50:00	3.30	5.80	-11.93	1004.00	47.83
27-Feb-15 14:00:00	5.10	5.50	-11.70	1004.00	47.49
27-Feb-15 14:10:00	3.70	5.80	-11.80	1004.00	47.16
27-Feb-15 14:20:00	4.10	5.10	-11.53	1004.00	46.82
27-Feb-15 14:30:00	4.10	5.68	-11.47	1004.00	46.49
27-Feb-15 14:40:00	4.63	5.46	-10.92	1004.03	46.15
27-Feb-15 14:50:00	3.57	4.00	-10.99	1004.19	45.91
27-Feb-15 15:00:00	4.80	5.00	-11.12	1004.36	45.74
27-Feb-15 15:10:00	4.10	3.30	-10.77	1004.53	45.58
27-Feb-15 15:20:00	2.30	2.10	-10.65	1004.69	45.41
27-Feb-15 15:30:00	3.30	4.90	-10.74	1004.86	45.24
27-Feb-15 15:40:00	4.80	2.70	-10.80	1005.00	45.07
27-Feb-15 15:50:00	4.10	4.00	-10.48	1005.00	45.84
27-Feb-15 16:00:00	2.50	2.70	-10.17	1005.00	47.36
27-Feb-15 16:10:00	3.30	3.30	-10.54	1005.00	48.87
27-Feb-15 16:20:00	3.30	4.00	-10.42	1005.00	50.45
27-Feb-15 16:30:00	5.10	6.40	-10.72	1005.00	52.22
27-Feb-15 16:40:00	5.20	6.10	-10.97	1005.00	53.98
27-Feb-15 16:50:00	3.00	5.20	-11.15	1005.00	55.74
27-Feb-15 17:00:00	2.15	5.60	-11.16	1005.00	57.51
27-Feb-15 17:10:00	4.10	5.60	-11.54	1005.00	59.20
27-Feb-15 17:20:00	3.30	5.70	-11.73	1005.00	60.47
27-Feb-15 17:30:00	3.30	6.40	-11.91	1005.00	61.75
27-Feb-15 17:40:00	4.10	4.90	-12.25	1005.13	63.03
27-Feb-15 17:50:00	4.33	5.40	-12.74	1005.29	64.31
27-Feb-15 18:00:00	2.50	5.38	-13.20	1005.46	65.58
27-Feb-15 18:10:00	2.50	5.50	-13.50	1005.63	66.35
27-Feb-15 18:20:00	2.50	6.31	-13.69	1005.79	66.87
27-Feb-15 18:30:00	4.80	7.10	-14.03	1005.96	67.39
27-Feb-15 18:40:00	3.30	6.40	-14.05	1006.00	67.91
27-Feb-15 18:50:00	3.80	7.34	-14.39	1006.00	68.43
27-Feb-15 19:00:00	4.10	7.10	-14.60	1006.00	68.95
27-Feb-15 19:10:00	4.33	8.30	-14.76	1006.00	69.00
27-Feb-15 19:20:00	3.67	7.75	-15.00	1006.00	69.00
27-Feb-15 19:30:00	3.30	8.30	-15.13	1006.00	69.00
27-Feb-15 19:40:00	4.80	8.60	-15.03	1006.00	69.00
27-Feb-15 19:50:00	4.10	7.70	-15.02	1006.00	69.00
27-Feb-15 20:00:00	3.30	7.90	-15.07	1006.00	69.05
27-Feb-15 20:10:00	4.10	8.42	-15.02	1006.00	69.22
27-Feb-15 20:20:00	4.10	8.10	-15.20	1006.00	69.39
27-Feb-15 20:30:00	4.10	8.90	-15.20	1006.00	69.55
27-Feb-15 20:40:00	4.80	7.58	-15.30	1006.16	69.72
27-Feb-15 20:50:00	4.33	8.60	-15.79	1006.33	69.89
27-Feb-15 21:00:00	4.05	7.10	-15.81	1006.49	70.17
27-Feb-15 21:10:00	4.85	8.30	-16.00	1006.66	70.68

27-Feb-15 21:20:00	5.20	8.90	-16.02	1006.83	71.18
27-Feb-15 21:30:00	5.10	8.30	-16.14	1006.99	71.69
27-Feb-15 21:40:00	4.10	8.00	-16.24	1007.00	72.19
27-Feb-15 21:50:00	4.10	9.80	-16.00	1007.00	72.69
27-Feb-15 22:00:00	4.10	8.30	-15.94	1007.00	72.80
27-Feb-15 22:10:00	5.60	8.30	-16.37	1007.00	72.30
27-Feb-15 22:20:00	5.60	8.30	-16.10	1007.00	71.80
27-Feb-15 22:30:00	5.60	8.30	-15.75	1007.00	71.29
27-Feb-15 22:40:00	4.10	8.90	-15.88	1007.00	70.79
27-Feb-15 22:50:00	4.80	9.17	-15.82	1007.00	70.29
27-Feb-15 23:00:00	4.87	9.50	-16.62	1007.00	70.07
27-Feb-15 23:10:00	5.10	8.90	-16.30	1007.00	70.24
27-Feb-15 23:20:00	4.85	8.90	-16.48	1007.00	70.41
27-Feb-15 23:30:00	4.60	7.85	-16.66	1007.00	70.57
27-Feb-15 23:40:00	5.60	8.00	-16.40	1007.18	70.74
27-Feb-15 23:50:00	5.60	8.30	-16.31	1007.37	70.91
28-Feb-15 00:00:00	5.60	8.90	-16.33	1007.56	71.07
28-Feb-15 00:10:00	4.80	8.80	-16.73	1007.75	71.24
28-Feb-15 00:20:00	5.60	8.90	-16.85	1007.93	71.41
28-Feb-15 00:30:00	5.60	9.50	-16.90	1008.00	71.57
28-Feb-15 00:40:00	6.40	9.14	-16.85	1008.00	71.74
28-Feb-15 00:50:00	6.40	9.50	-17.19	1008.00	71.91
28-Feb-15 01:00:00	6.40	9.90	-17.20	1008.00	71.92
28-Feb-15 01:10:00	7.20	8.30	-17.28	1008.00	71.76
28-Feb-15 01:20:00	6.40	8.90	-16.85	1008.00	71.59
28-Feb-15 01:30:00	4.80	8.90	-16.90	1008.00	71.42
28-Feb-15 01:40:00	6.40	8.30	-16.65	1008.00	71.25
28-Feb-15 01:50:00	6.40	8.06	-16.60	1008.00	71.08
28-Feb-15 02:00:00	6.40	8.45	-16.41	1008.00	71.18
28-Feb-15 02:10:00	7.20	8.90	-16.35	1008.00	71.52
28-Feb-15 02:20:00	5.60	8.30	-16.59	1008.00	71.86
28-Feb-15 02:30:00	6.40	7.70	-16.85	1008.00	72.20
28-Feb-15 02:40:00	5.60	7.70	-16.80	1008.00	72.54
28-Feb-15 02:50:00	6.00	7.50	-16.90	1008.00	72.88
28-Feb-15 03:00:00	6.00	6.63	-16.96	1008.00	73.24
28-Feb-15 03:10:00	6.40	7.10	-17.29	1008.01	73.61
28-Feb-15 03:20:00	4.80	6.40	-17.30	1008.18	73.98
28-Feb-15 03:30:00	6.40	7.60	-17.34	1008.34	74.35
28-Feb-15 03:40:00	6.40	7.70	-17.60	1008.51	74.72
28-Feb-15 03:50:00	6.40	7.70	-17.65	1008.68	75.04
28-Feb-15 04:00:00	7.20	8.30	-17.70	1008.84	75.23
28-Feb-15 04:10:00	6.40	7.85	-17.62	1009.00	75.42
28-Feb-15 04:20:00	7.20	7.10	-17.20	1009.00	75.60
28-Feb-15 04:30:00	5.60	6.40	-17.29	1009.00	75.79
28-Feb-15 04:40:00	6.40	7.10	-17.60	1009.00	75.98
28-Feb-15 04:50:00	6.40	7.10	-17.60	1009.00	76.46
28-Feb-15 05:00:00	6.72	7.10	-17.61	1009.00	76.98
28-Feb-15 05:10:00	5.60	6.40	-17.70	1009.08	77.50
28-Feb-15 05:20:00	5.60	6.40	-17.60	1009.27	78.02
28-Feb-15 05:30:00	6.40	5.80	-17.71	1009.45	78.54
28-Feb-15 05:40:00	6.40	6.40	-17.77	1009.64	79.00
28-Feb-15 05:50:00	7.20	7.10	-17.75	1009.82	79.00
28-Feb-15 06:00:00	5.60	7.10	-17.90	1010.00	79.00
28-Feb-15 06:10:00	4.80	7.10	-17.80	1010.00	79.00
28-Feb-15 06:20:00	6.40	7.40	-17.97	1010.00	79.00
28-Feb-15 06:30:00	6.67	7.10	-17.92	1010.00	79.00
28-Feb-15 06:40:00	7.20	7.10	-17.73	1010.00	78.97
28-Feb-15 06:50:00	6.40	7.10	-17.70	1010.00	78.80
28-Feb-15 07:00:00	6.40	6.75	-17.60	1010.00	78.63
28-Feb-15 07:10:00	5.60	6.40	-17.70	1010.00	78.47
28-Feb-15 07:20:00	6.40	7.10	-17.87	1010.00	78.30
28-Feb-15 07:30:00	6.67	6.40	-17.85	1010.00	78.13
28-Feb-15 07:40:00	5.60	7.10	-17.60	1010.00	77.77
28-Feb-15 07:50:00	6.40	7.10	-17.48	1010.00	76.59
28-Feb-15 08:00:00	7.20	7.10	-16.85	1010.01	75.42
28-Feb-15 08:10:00	5.60	6.40	-17.06	1010.19	74.24
28-Feb-15 08:20:00	6.40	7.10	-16.51	1010.37	73.06
28-Feb-15 08:30:00	4.87	6.40	-16.30	1010.55	71.89
28-Feb-15 08:40:00	4.80	7.10	-15.79	1010.74	70.59
28-Feb-15 08:50:00	5.20	5.90	-15.40	1010.92	68.92
28-Feb-15 09:00:00	4.80	5.80	-14.97	1011.00	67.24
28-Feb-15 09:10:00	4.10	6.40	-14.56	1011.00	65.57
28-Feb-15 09:20:00	4.57	6.10	-14.04	1011.00	63.90
28-Feb-15 09:30:00	2.50	5.40	-13.47	1011.00	62.23
28-Feb-15 09:40:00	4.10	5.80	-13.02	1011.00	60.86
28-Feb-15 09:50:00	4.30	5.80	-12.72	1011.00	60.35

28-Feb-15 10:00:00	4.10	5.00	-12.32	1011.09	59.84
28-Feb-15 10:10:00	3.30	4.00	-11.53	1011.26	59.33
28-Feb-15 10:20:00	3.30	4.60	-11.41	1011.43	58.82
28-Feb-15 10:30:00	4.10	4.60	-11.55	1011.59	58.31
28-Feb-15 10:40:00	2.15	2.70	-10.80	1011.76	57.80
28-Feb-15 10:50:00	1.80	3.35	-10.72	1011.93	57.30
28-Feb-15 11:00:00	3.30	3.73	-10.68	1012.00	56.80
28-Feb-15 11:10:00	3.30	2.50	-10.71	1012.00	56.30
28-Feb-15 11:20:00	2.50	3.95	-10.20	1012.00	55.80
28-Feb-15 11:30:00	3.30	4.00	-9.70	1012.00	55.30
28-Feb-15 11:40:00	2.50	3.58	-9.90	1012.00	54.80
28-Feb-15 11:50:00	4.80	3.65	-9.62	1012.00	54.30
28-Feb-15 12:00:00	4.05	4.00	-9.51	1011.84	53.80
28-Feb-15 12:10:00	1.75	2.10	-9.00	1011.65	53.29
28-Feb-15 12:20:00	2.50	3.65	-8.83	1011.45	52.79
28-Feb-15 12:30:00	2.50	3.65	-8.27	1011.25	52.29
28-Feb-15 12:40:00	4.10	4.15	-7.95	1011.05	51.38
28-Feb-15 12:50:00	1.00	3.30	-7.71	1010.88	49.88
28-Feb-15 13:00:00	5.02	6.10	-7.90	1010.71	48.38
28-Feb-15 13:10:00	2.92	5.50	-7.55	1010.55	46.88
28-Feb-15 13:20:00	1.00	4.84	-7.54	1010.38	45.38
28-Feb-15 13:30:00	4.80	7.10	-7.76	1010.21	44.06
28-Feb-15 13:40:00	2.93	5.20	-7.48	1010.05	44.72
28-Feb-15 13:50:00	3.30	7.10	-7.32	1009.88	45.39
28-Feb-15 14:00:00	2.50	5.40	-7.58	1009.71	46.06
28-Feb-15 14:10:00	5.94	7.70	-7.38	1009.55	46.72
28-Feb-15 14:20:00	7.20	8.75	-7.50	1009.38	47.39
28-Feb-15 14:30:00	7.90	10.10	-7.57	1009.21	48.01
28-Feb-15 14:40:00	6.40	7.70	-7.83	1009.05	48.18
28-Feb-15 14:50:00	6.37	7.40	-7.55	1009.00	48.35
28-Feb-15 15:00:00	5.60	6.83	-7.60	1009.00	48.51
28-Feb-15 15:10:00	3.30	5.80	-7.31	1009.00	48.68
28-Feb-15 15:20:00	5.10	6.40	-7.77	1009.00	48.85
28-Feb-15 15:30:00	3.70	6.27	-7.40	1009.00	48.98
28-Feb-15 15:40:00	4.51	4.27	-7.20	1009.00	48.82
28-Feb-15 15:50:00	4.10	7.40	-7.56	1009.00	48.65
28-Feb-15 16:00:00	3.30	5.92	-7.80	1009.00	48.48
28-Feb-15 16:10:00	5.00	7.70	-7.77	1009.00	48.32
28-Feb-15 16:20:00	6.40	7.70	-7.76	1009.00	48.15
28-Feb-15 16:30:00	3.30	6.20	-7.57	1009.00	48.08
28-Feb-15 16:40:00	2.50	6.00	-7.60	1009.00	48.80
28-Feb-15 16:50:00	3.30	5.80	-7.69	1008.83	49.52
28-Feb-15 17:00:00	3.30	4.60	-7.98	1008.63	50.24
28-Feb-15 17:10:00	4.10	5.80	-8.08	1008.44	50.96
28-Feb-15 17:20:00	2.50	4.48	-8.30	1008.25	51.68
28-Feb-15 17:30:00	1.80	3.57	-8.43	1008.06	52.47
28-Feb-15 17:40:00	3.30	4.00	-8.77	1008.00	53.30
28-Feb-15 17:50:00	2.50	5.46	-9.45	1008.00	54.13
28-Feb-15 18:00:00	2.15	4.20	-9.80	1008.00	54.97
28-Feb-15 18:10:00	2.80	4.90	-10.94	1008.00	55.80
28-Feb-15 18:20:00	3.30	4.75	-10.50	1008.00	56.64
28-Feb-15 18:30:00	3.30	6.16	-11.06	1008.00	57.66
28-Feb-15 18:40:00	4.80	5.80	-11.00	1008.00	58.82
28-Feb-15 18:50:00	3.30	4.00	-11.54	1008.00	59.99
28-Feb-15 19:00:00	2.50	5.20	-12.05	1008.00	61.16
28-Feb-15 19:10:00	1.80	6.00	-12.14	1008.00	62.33
28-Feb-15 19:20:00	3.30	5.40	-11.75	1008.00	63.49
28-Feb-15 19:30:00	4.10	5.95	-11.81	1007.92	64.39
28-Feb-15 19:40:00	4.10	5.80	-11.88	1007.76	65.08
28-Feb-15 19:50:00	3.68	5.70	-11.86	1007.59	65.77
28-Feb-15 20:00:00	3.30	5.95	-12.07	1007.42	66.46
28-Feb-15 20:10:00	3.30	6.40	-12.50	1007.25	67.15
28-Feb-15 20:20:00	4.10	5.80	-12.54	1007.08	67.84
28-Feb-15 20:30:00	4.45	6.40	-12.59	1007.00	68.53
28-Feb-15 20:40:00	4.57	6.87	-13.05	1007.00	69.23
28-Feb-15 20:50:00	3.30	7.10	-13.25	1007.00	69.93
28-Feb-15 21:00:00	3.30	7.10	-13.40	1007.00	70.63
28-Feb-15 21:10:00	4.80	7.40	-13.63	1007.00	71.33
28-Feb-15 21:20:00	4.80	7.70	-13.73	1007.00	71.99
28-Feb-15 21:30:00	4.80	7.10	-13.57	1006.88	71.81
28-Feb-15 21:40:00	5.33	5.95	-13.25	1006.70	71.63
28-Feb-15 21:50:00	5.60	6.87	-13.44	1006.52	71.44
28-Feb-15 22:00:00	5.03	7.10	-13.27	1006.34	71.26
28-Feb-15 22:10:00	4.80	6.75	-13.38	1006.17	71.07
28-Feb-15 22:20:00	5.60	6.40	-13.31	1005.99	71.10
28-Feb-15 22:30:00	4.80	6.40	-13.38	1005.82	71.27

28-Feb-15 22:40:00	5.60	6.40	-13.46	1005.66	71.44
28-Feb-15 22:50:00	4.80	6.40	-13.49	1005.49	71.61
28-Feb-15 23:00:00	4.45	6.40	-13.35	1005.32	71.78
28-Feb-15 23:10:00	4.80	6.00	-13.10	1005.16	71.95
28-Feb-15 23:20:00	4.80	6.20	-13.12	1004.99	72.23
28-Feb-15 23:30:00	4.80	7.10	-13.17	1004.82	72.57
28-Feb-15 23:40:00	4.10	6.40	-13.25	1004.66	72.90
28-Feb-15 23:50:00	4.80	6.00	-13.07	1004.49	73.23
01-Mar-15 00:00:00	4.80	7.10	-12.97	1004.32	73.57
01-Mar-15 00:10:00	4.80	5.99	-12.90	1004.16	73.90
01-Mar-15 00:20:00	3.70	5.80	-12.96	1004.00	74.00
01-Mar-15 00:30:00	4.80	5.80	-13.07	1004.00	74.00
01-Mar-15 00:40:00	4.45	6.40	-13.01	1004.00	74.00
01-Mar-15 00:50:00	4.80	6.87	-13.01	1004.00	74.00
01-Mar-15 01:00:00	3.70	7.10	-12.87	1004.00	74.00
01-Mar-15 01:10:00	4.80	5.35	-12.74	1004.00	74.00
01-Mar-15 01:20:00	4.10	6.75	-12.55	1004.00	73.48
01-Mar-15 01:30:00	4.80	6.16	-12.39	1004.00	72.80
01-Mar-15 01:40:00	4.80	5.80	-12.36	1004.00	72.13
01-Mar-15 01:50:00	5.60	5.80	-12.33	1004.00	71.45
01-Mar-15 02:00:00	4.27	7.10	-12.30	1004.00	70.78
01-Mar-15 02:10:00	4.10	7.70	-12.16	1004.00	70.10
01-Mar-15 02:20:00	5.20	8.30	-12.12	1003.87	70.86
01-Mar-15 02:30:00	6.40	8.30	-12.04	1003.70	71.86
01-Mar-15 02:40:00	4.80	8.30	-11.97	1003.52	72.86
01-Mar-15 02:50:00	4.80	7.50	-11.93	1003.35	73.87
01-Mar-15 03:00:00	4.80	6.40	-11.91	1003.18	74.87
01-Mar-15 03:10:00	4.10	6.40	-11.94	1003.01	75.88
01-Mar-15 03:20:00	4.45	5.80	-11.97	1002.68	77.43
01-Mar-15 03:30:00	4.10	6.28	-12.00	1002.34	79.07
01-Mar-15 03:40:00	4.10	5.80	-12.00	1002.01	80.71
01-Mar-15 03:50:00	4.10	5.60	-12.00	1001.68	82.34
01-Mar-15 04:00:00	4.80	6.40	-12.00	1001.34	83.98
01-Mar-15 04:10:00	4.05	7.70	-12.00	1001.01	85.07
01-Mar-15 04:20:00	4.80	8.30	-12.00	1001.00	85.27
01-Mar-15 04:30:00	4.80	7.55	-11.96	1001.00	85.47
01-Mar-15 04:40:00	4.10	7.10	-11.91	1001.00	85.67
01-Mar-15 04:50:00	4.33	7.10	-11.85	1001.00	85.87
01-Mar-15 05:00:00	4.10	5.92	-11.79	1001.00	86.07
01-Mar-15 05:10:00	4.10	6.32	-11.73	1001.00	86.27
01-Mar-15 05:20:00	3.80	6.10	-11.68	1001.00	86.47
01-Mar-15 05:30:00	4.10	6.40	-11.65	1001.00	86.67
01-Mar-15 05:40:00	4.10	6.87	-11.61	1001.00	86.87
01-Mar-15 05:50:00	4.10	7.10	-11.57	1001.00	87.00
01-Mar-15 06:00:00	4.10	6.40	-11.54	1001.00	87.00
01-Mar-15 06:10:00	3.30	6.40	-11.50	1000.89	87.00
01-Mar-15 06:20:00	3.30	6.40	-11.46	1000.72	87.00
01-Mar-15 06:30:00	4.80	6.40	-11.42	1000.55	87.00
01-Mar-15 06:40:00	4.10	6.40	-11.38	1000.39	87.00
01-Mar-15 06:50:00	4.80	6.40	-11.33	1000.22	87.00
01-Mar-15 07:00:00	4.05	6.87	-11.30	1000.05	87.00
01-Mar-15 07:10:00	4.10	6.10	-11.30	1000.00	87.00
01-Mar-15 07:20:00	4.10	6.25	-11.27	1000.00	87.00
01-Mar-15 07:30:00	4.10	6.40	-11.21	1000.00	87.00
01-Mar-15 07:40:00	4.10	5.80	-11.13	1000.00	87.00
01-Mar-15 07:50:00	4.10	5.80	-11.05	1000.00	86.68
01-Mar-15 08:00:00	4.10	5.80	-10.94	1000.00	86.35
01-Mar-15 08:10:00	3.30	5.80	-10.70	999.87	86.01
01-Mar-15 08:20:00	4.10	5.80	-10.54	999.70	85.68
01-Mar-15 08:30:00	3.30	5.80	-10.39	999.53	85.34
01-Mar-15 08:40:00	3.30	4.90	-10.22	999.37	85.01
01-Mar-15 08:50:00	3.30	4.60	-10.01	999.20	84.31
01-Mar-15 09:00:00	2.90	3.30	-9.90	999.03	83.60
01-Mar-15 09:10:00	2.50	4.00	-9.54	999.00	82.88
01-Mar-15 09:20:00	4.10	5.32	-9.30	999.00	82.17
01-Mar-15 09:30:00	3.30	4.60	-9.10	999.00	81.46
01-Mar-15 09:40:00	2.50	3.95	-8.74	999.00	80.50
01-Mar-15 09:50:00	2.50	4.00	-8.21	999.00	79.12
01-Mar-15 10:00:00	1.80	3.30	-8.25	998.94	77.73
01-Mar-15 10:10:00	2.50	3.10	-7.88	998.75	76.34
01-Mar-15 10:20:00	1.80	2.40	-7.59	998.56	74.95
01-Mar-15 10:30:00	2.50	2.70	-6.43	998.38	73.56
01-Mar-15 10:40:00	2.50	2.10	-6.44	998.19	73.12
01-Mar-15 10:50:00	1.80	2.30	-6.30	998.01	73.33
01-Mar-15 11:00:00	2.50	1.80	-5.67	998.00	73.53
01-Mar-15 11:10:00	1.00	1.50	-6.34	998.00	73.74

01-Mar-15 11:20:00	1.80	2.70	-6.33	998.00	73.94
01-Mar-15 11:30:00	2.50	3.30	-6.50	998.00	74.00
01-Mar-15 11:40:00	3.30	3.30	-6.47	998.00	74.00
01-Mar-15 11:50:00	2.50	2.70	-6.02	998.00	74.00
01-Mar-15 12:00:00	2.50	1.30	-6.21	997.84	74.00
01-Mar-15 12:10:00	1.80	2.30	-5.85	997.67	74.00
01-Mar-15 12:20:00	4.10	2.82	-5.93	997.51	74.00
01-Mar-15 12:30:00	4.10	3.18	-5.81	997.34	74.00
01-Mar-15 12:40:00	1.80	3.35	-5.70	997.17	74.00
01-Mar-15 12:50:00	2.50	2.10	-5.88	997.01	74.00
01-Mar-15 13:00:00	3.30	2.40	-5.95	996.84	74.00
01-Mar-15 13:10:00	3.30	2.70	-5.60	996.67	74.00
01-Mar-15 13:20:00	1.00	1.50	-5.56	996.51	74.05
01-Mar-15 13:30:00	2.50	2.10	-5.52	996.34	74.22
01-Mar-15 13:40:00	0.20	1.86	-5.59	996.17	74.39
01-Mar-15 13:50:00	1.80	3.30	-5.70	996.01	74.55
01-Mar-15 14:00:00	2.90	3.65	-5.82	995.83	74.72
01-Mar-15 14:10:00	3.30	2.92	-5.85	995.66	74.89
01-Mar-15 14:20:00	2.15	2.92	-5.77	995.49	74.94
01-Mar-15 14:30:00	4.80	2.10	-5.97	995.31	74.76
01-Mar-15 14:40:00	4.10	4.00	-5.99	995.14	74.58
01-Mar-15 14:50:00	3.30	4.45	-5.81	995.00	74.40
01-Mar-15 15:00:00	4.10	4.00	-5.86	995.00	74.22
01-Mar-15 15:10:00	4.10	3.10	-5.68	995.00	74.04
01-Mar-15 15:20:00	4.10	4.40	-5.59	995.00	74.13
01-Mar-15 15:30:00	3.30	4.00	-5.50	995.00	74.30
01-Mar-15 15:40:00	2.50	3.00	-5.50	995.00	74.46
01-Mar-15 15:50:00	1.80	4.28	-5.46	994.96	74.63
01-Mar-15 16:00:00	1.80	2.10	-5.36	994.79	74.80
01-Mar-15 16:10:00	1.80	2.70	-5.36	994.61	74.96
01-Mar-15 16:20:00	2.50	2.70	-5.48	994.44	75.26
01-Mar-15 16:30:00	1.00	1.50	-5.40	994.26	75.60
01-Mar-15 16:40:00	1.00	1.10	-5.41	994.09	75.93
01-Mar-15 16:50:00	1.80	2.70	-5.50	993.91	76.26
01-Mar-15 17:00:00	2.03	1.50	-5.31	993.75	76.60
01-Mar-15 17:10:00	1.80	2.46	-5.58	993.58	76.93
01-Mar-15 17:20:00	1.80	1.20	-5.50	993.41	77.40
01-Mar-15 17:30:00	2.50	2.10	-5.50	993.25	77.90
01-Mar-15 17:40:00	1.00	1.50	-5.69	993.08	78.40
01-Mar-15 17:50:00	0.20	2.70	-5.76	993.00	78.90
01-Mar-15 18:00:00	1.80	2.10	-5.93	993.00	79.40
01-Mar-15 18:10:00	1.40	2.10	-6.18	993.00	79.90
01-Mar-15 18:20:00	2.50	2.10	-6.36	993.00	80.82
01-Mar-15 18:30:00	2.50	3.30	-6.55	993.00	81.85
01-Mar-15 18:40:00	2.50	4.00	-6.75	993.00	82.88
01-Mar-15 18:50:00	3.30	4.24	-7.09	993.00	83.90
01-Mar-15 19:00:00	3.70	4.60	-7.21	993.00	84.93
01-Mar-15 19:10:00	2.50	5.10	-7.68	993.00	85.95
01-Mar-15 19:20:00	2.90	5.20	-8.04	993.00	87.00
01-Mar-15 19:30:00	3.30	5.35	-7.84	993.00	88.05
01-Mar-15 19:40:00	3.30	6.40	-8.16	993.00	89.11
01-Mar-15 19:50:00	4.43	7.10	-8.60	993.00	90.16
01-Mar-15 20:00:00	4.10	7.10	-8.50	993.00	91.21
01-Mar-15 20:10:00	4.10	7.10	-8.54	993.00	92.00
01-Mar-15 20:20:00	2.50	7.51	-8.70	993.00	92.00
01-Mar-15 20:30:00	4.10	7.10	-8.74	993.00	92.00
01-Mar-15 20:40:00	5.60	7.10	-8.99	992.97	92.00
01-Mar-15 20:50:00	4.80	8.30	-9.20	992.80	92.00
01-Mar-15 21:00:00	4.80	7.10	-9.45	992.64	92.00
01-Mar-15 21:10:00	4.80	7.10	-9.75	992.47	92.00
01-Mar-15 21:20:00	5.60	6.40	-9.52	992.30	92.00
01-Mar-15 21:30:00	4.80	5.80	-9.19	992.13	92.00
01-Mar-15 21:40:00	4.80	5.80	-9.28	992.00	92.00
01-Mar-15 21:50:00	4.10	6.40	-9.44	992.00	92.00
01-Mar-15 22:00:00	4.10	6.20	-9.35	992.00	92.00
01-Mar-15 22:10:00	4.45	5.20	-9.70	992.00	92.00
01-Mar-15 22:20:00	4.10	5.40	-9.55	992.00	92.00
01-Mar-15 22:30:00	4.80	6.40	-9.75	992.00	92.00
01-Mar-15 22:40:00	4.45	5.80	-9.68	992.03	92.00
01-Mar-15 22:50:00	4.10	7.10	-9.50	992.20	92.00
01-Mar-15 23:00:00	4.10	6.87	-9.60	992.37	92.00
01-Mar-15 23:10:00	4.10	7.10	-9.66	992.53	91.86
01-Mar-15 23:20:00	5.22	8.00	-9.50	992.70	91.69
01-Mar-15 23:30:00	4.80	7.10	-9.36	992.87	91.52
01-Mar-15 23:40:00	4.80	7.10	-9.21	993.00	91.35
01-Mar-15 23:50:00	4.57	7.10	-9.03	993.00	91.19

02-Mar-15 00:00:00	5.20	7.90	-9.00	993.00	91.02
02-Mar-15 00:10:00	5.60	8.80	-8.87	993.00	90.20
02-Mar-15 00:20:00	5.60	8.06	-8.68	993.00	89.31
02-Mar-15 00:30:00	5.20	9.50	-8.48	993.00	88.42
02-Mar-15 00:40:00	4.80	6.88	-8.32	992.97	87.52
02-Mar-15 00:50:00	4.80	7.70	-8.21	992.80	86.63
02-Mar-15 01:00:00	4.60	7.50	-8.01	992.63	85.95
02-Mar-15 01:10:00	4.80	8.74	-8.00	992.46	85.77
02-Mar-15 01:20:00	4.10	6.45	-8.09	992.30	85.60
02-Mar-15 01:30:00	4.80	6.40	-8.30	992.13	85.43
02-Mar-15 01:40:00	4.80	6.40	-8.31	992.00	85.25
02-Mar-15 01:50:00	4.33	6.45	-8.81	992.00	85.08
02-Mar-15 02:00:00	4.10	6.40	-9.04	992.00	84.82
02-Mar-15 02:10:00	4.45	7.21	-8.64	992.00	84.48
02-Mar-15 02:20:00	4.80	8.30	-8.60	992.00	84.14
02-Mar-15 02:30:00	2.51	8.30	-8.37	992.00	83.80
02-Mar-15 02:40:00	5.60	6.40	-8.01	992.04	83.46
02-Mar-15 02:50:00	4.80	7.70	-8.50	992.20	83.13
02-Mar-15 03:00:00	6.67	9.80	-8.58	992.37	83.00
02-Mar-15 03:10:00	6.80	9.50	-8.54	992.54	83.00
02-Mar-15 03:20:00	6.40	10.63	-7.91	992.70	83.00
02-Mar-15 03:30:00	5.60	9.77	-7.58	992.87	83.00
02-Mar-15 03:40:00	7.90	9.98	-7.48	993.00	83.00
02-Mar-15 03:50:00	6.40	9.38	-7.30	993.00	83.00
02-Mar-15 04:00:00	7.20	7.40	-7.23	993.00	83.11
02-Mar-15 04:10:00	6.40	9.80	-7.20	993.00	83.27
02-Mar-15 04:20:00	4.07	8.93	-7.26	993.00	83.44
02-Mar-15 04:30:00	4.10	8.45	-7.00	993.00	83.61
02-Mar-15 04:40:00	3.30	8.30	-6.58	993.11	83.77
02-Mar-15 04:50:00	7.90	7.70	-6.30	993.28	83.94
02-Mar-15 05:00:00	6.00	8.90	-6.24	993.46	83.36
02-Mar-15 05:10:00	6.40	7.70	-6.11	993.63	82.36
02-Mar-15 05:20:00	6.40	12.60	-6.10	993.81	81.36
02-Mar-15 05:30:00	8.30	10.80	-6.10	993.99	80.36
02-Mar-15 05:40:00	4.80	11.40	-6.19	994.15	79.36
02-Mar-15 05:50:00	7.20	9.80	-6.30	994.32	78.36
02-Mar-15 06:00:00	4.80	10.73	-6.66	994.49	77.57
02-Mar-15 06:10:00	5.60	6.40	-7.15	994.65	76.91
02-Mar-15 06:20:00	4.81	8.90	-7.30	994.82	76.24
02-Mar-15 06:30:00	4.85	10.48	-7.40	994.99	75.57
02-Mar-15 06:40:00	4.10	10.10	-7.60	995.17	74.90
02-Mar-15 06:50:00	4.87	9.50	-7.79	995.36	74.24
02-Mar-15 07:00:00	4.80	9.20	-7.71	995.55	73.67
02-Mar-15 07:10:00	3.70	8.90	-7.83	995.73	73.16
02-Mar-15 07:20:00	5.60	10.10	-7.76	995.92	72.64
02-Mar-15 07:30:00	6.80	7.10	-7.61	996.10	72.13
02-Mar-15 07:40:00	6.40	7.10	-7.70	996.27	71.62
02-Mar-15 07:50:00	7.90	8.00	-7.60	996.43	71.10
02-Mar-15 08:00:00	6.75	7.70	-7.53	996.60	71.14
02-Mar-15 08:10:00	7.20	8.30	-7.70	996.77	71.30
02-Mar-15 08:20:00	7.20	9.10	-7.70	996.94	71.47
02-Mar-15 08:30:00	6.40	7.70	-7.63	997.11	71.64
02-Mar-15 08:40:00	7.20	10.15	-7.55	997.29	71.81
02-Mar-15 08:50:00	6.00	9.50	-7.47	997.46	71.98
02-Mar-15 09:00:00	4.10	10.10	-7.33	997.64	71.70
02-Mar-15 09:10:00	4.45	9.66	-7.21	997.82	71.37
02-Mar-15 09:20:00	4.10	10.10	-7.11	997.99	71.04
02-Mar-15 09:30:00	7.20	8.30	-7.01	998.16	70.70
02-Mar-15 09:40:00	4.80	7.70	-6.79	998.33	70.37
02-Mar-15 09:50:00	5.20	7.10	-6.59	998.49	70.04
02-Mar-15 10:00:00	10.20	9.50	-6.52	998.66	69.26
02-Mar-15 10:10:00	4.10	9.00	-6.26	998.83	68.42
02-Mar-15 10:20:00	3.30	9.50	-6.15	998.99	67.59
02-Mar-15 10:30:00	4.10	9.20	-6.10	999.16	66.75
02-Mar-15 10:40:00	3.30	8.30	-5.85	999.33	65.92
02-Mar-15 10:50:00	5.60	8.30	-5.22	999.49	65.08
02-Mar-15 11:00:00	3.27	7.70	-5.38	999.66	64.39
02-Mar-15 11:10:00	8.70	10.10	-4.99	999.83	63.71
02-Mar-15 11:20:00	10.25	10.10	-5.01	999.99	63.03
02-Mar-15 11:30:00	4.10	8.00	-4.60	1000.00	62.35
02-Mar-15 11:40:00	7.90	11.50	-4.90	1000.00	61.67
02-Mar-15 11:50:00	3.31	7.35	-4.54	1000.00	61.01
02-Mar-15 12:00:00	5.60	11.40	-4.40	1000.00	61.55
02-Mar-15 12:10:00	7.89	10.10	-4.80	1000.00	61.87
02-Mar-15 12:20:00	3.30	9.50	-4.73	1000.00	61.03
02-Mar-15 12:30:00	5.60	5.80	-4.70	1000.17	60.18

02-Mar-15 12:40:00	4.80	10.10	-4.02	1000.34	59.34
02-Mar-15 12:50:00	5.60	9.38	-4.64	1000.50	58.50
02-Mar-15 13:00:00	6.40	9.59	-4.60	1000.67	57.66
02-Mar-15 13:10:00	4.10	5.60	-4.59	1000.84	56.14
02-Mar-15 13:20:00	6.17	6.15	-3.49	1001.00	54.88
02-Mar-15 13:30:00	8.70	8.90	-4.26	1000.83	56.83
02-Mar-15 13:40:00	4.80	7.58	-4.50	1000.66	58.78
02-Mar-15 13:50:00	7.20	8.15	-3.60	1000.50	57.64
02-Mar-15 14:00:00	7.20	7.22	-4.29	1000.33	56.11
02-Mar-15 14:10:00	7.90	7.90	-3.23	1000.16	56.46
02-Mar-15 14:20:00	7.20	7.10	-3.82	1000.00	56.95
02-Mar-15 14:30:00	4.05	7.70	-3.85	1000.17	56.25
02-Mar-15 14:40:00	4.10	6.00	-3.50	1000.34	55.41
02-Mar-15 14:50:00	6.40	6.77	-4.48	1000.50	54.57
02-Mar-15 15:00:00	4.80	6.40	-3.80	1000.67	53.73
02-Mar-15 15:10:00	6.40	6.40	-3.63	1000.84	52.90
02-Mar-15 15:20:00	3.30	5.20	-3.04	1001.00	52.06
02-Mar-15 15:30:00	3.30	4.60	-3.87	1001.00	53.50
02-Mar-15 15:40:00	3.30	4.00	-4.15	1001.00	55.12
02-Mar-15 15:50:00	3.30	4.60	-3.46	1001.00	55.85
02-Mar-15 16:00:00	3.30	5.80	-3.74	1001.00	55.51
02-Mar-15 16:10:00	3.30	5.20	-3.46	1001.00	55.18
02-Mar-15 16:20:00	2.90	4.30	-3.35	1001.00	54.85
02-Mar-15 16:30:00	3.30	5.20	-3.60	1001.00	54.51
02-Mar-15 16:40:00	3.30	5.20	-3.35	1001.00	54.18
02-Mar-15 16:50:00	4.80	4.60	-3.57	1001.00	54.28
02-Mar-15 17:00:00	3.30	3.30	-4.10	1001.00	54.89
02-Mar-15 17:10:00	4.80	4.20	-4.35	1000.99	55.15
02-Mar-15 17:20:00	4.10	4.00	-4.98	1000.83	55.33
02-Mar-15 17:30:00	3.70	3.30	-4.29	1000.66	55.52
02-Mar-15 17:40:00	2.80	3.10	-4.30	1000.49	55.70
02-Mar-15 17:50:00	2.50	2.70	-4.97	1000.33	55.88
02-Mar-15 18:00:00	1.80	3.30	-6.46	1000.16	57.04
02-Mar-15 18:10:00	1.80	2.10	-7.16	1000.00	59.88
02-Mar-15 18:20:00	1.80	2.10	-7.30	1000.00	62.71
02-Mar-15 18:30:00	0.20	2.10	-7.26	1000.00	65.00
02-Mar-15 18:40:00	0.20	1.50	-7.23	1000.00	65.00
02-Mar-15 18:50:00	1.00	0.20	-7.41	1000.00	65.00
02-Mar-15 19:00:00	1.00	0.20	-7.60	1000.00	65.00
02-Mar-15 19:10:00	1.80	0.20	-7.60	1000.01	65.00
02-Mar-15 19:20:00	1.80	0.90	-7.44	1000.17	65.00
02-Mar-15 19:30:00	2.90	1.50	-7.12	1000.34	65.25
02-Mar-15 19:40:00	2.50	2.10	-7.39	1000.51	65.95
02-Mar-15 19:50:00	2.50	2.70	-7.78	1000.67	66.66
02-Mar-15 20:00:00	4.10	2.70	-7.90	1000.84	67.36
02-Mar-15 20:10:00	3.30	2.70	-7.95	1000.99	68.06
02-Mar-15 20:20:00	4.10	4.00	-8.16	1000.83	68.77
02-Mar-15 20:30:00	5.60	4.40	-8.56	1000.66	69.35
02-Mar-15 20:40:00	4.80	4.60	-8.67	1000.49	69.88
02-Mar-15 20:50:00	5.60	5.68	-8.76	1000.33	70.40
02-Mar-15 21:00:00	4.80	5.80	-9.16	1000.16	70.93
02-Mar-15 21:10:00	5.60	6.40	-9.34	1000.00	71.45
02-Mar-15 21:20:00	4.80	5.80	-9.30	1000.00	71.98
02-Mar-15 21:30:00	4.80	5.20	-9.30	1000.00	72.16
02-Mar-15 21:40:00	5.60	6.10	-9.35	1000.00	72.33
02-Mar-15 21:50:00	4.80	6.40	-9.40	1000.00	72.50
02-Mar-15 22:00:00	5.60	6.40	-9.50	1000.00	72.68
02-Mar-15 22:10:00	5.60	7.10	-9.55	1000.00	72.85
02-Mar-15 22:20:00	5.60	7.10	-9.90	1000.00	73.02
02-Mar-15 22:30:00	6.40	6.40	-9.99	1000.00	73.19
02-Mar-15 22:40:00	5.60	6.40	-10.15	1000.00	73.36
02-Mar-15 22:50:00	5.60	7.70	-10.24	1000.00	73.54
02-Mar-15 23:00:00	5.60	7.10	-10.30	1000.00	73.71
02-Mar-15 23:10:00	6.40	7.10	-10.40	999.81	73.89
02-Mar-15 23:20:00	5.60	6.87	-10.40	999.48	74.06
02-Mar-15 23:30:00	4.80	7.10	-10.56	999.14	74.23
02-Mar-15 23:40:00	6.40	7.10	-10.78	998.81	74.39
02-Mar-15 23:50:00	7.20	7.44	-10.60	998.47	74.56
03-Mar-15 00:00:00	7.20	6.40	-10.62	998.14	74.73
03-Mar-15 00:10:00	7.20	7.10	-10.67	998.00	74.90
03-Mar-15 00:20:00	7.43	8.30	-10.75	998.00	75.25
03-Mar-15 00:30:00	7.20	8.54	-10.86	998.00	75.92
03-Mar-15 00:40:00	6.40	8.90	-10.93	998.00	76.58
03-Mar-15 00:50:00	7.20	8.60	-10.80	998.00	77.25
03-Mar-15 01:00:00	7.20	8.90	-10.82	998.00	77.92
03-Mar-15 01:10:00	6.40	7.70	-10.60	998.00	78.59

03-Mar-15 01:20:00	5.60	7.85	-10.48	998.00	79.44
03-Mar-15 01:30:00	6.00	7.70	-10.30	998.00	80.61
03-Mar-15 01:40:00	6.40	7.70	-10.30	998.00	81.78
03-Mar-15 01:50:00	5.60	8.90	-10.30	998.00	82.94
03-Mar-15 02:00:00	4.10	7.70	-10.24	998.00	84.11
03-Mar-15 02:10:00	4.80	8.30	-10.24	997.90	85.28
03-Mar-15 02:20:00	4.80	7.40	-10.30	997.73	86.25
03-Mar-15 02:30:00	5.60	7.34	-10.30	997.55	86.92
03-Mar-15 02:40:00	4.80	7.05	-10.30	997.38	87.59
03-Mar-15 02:50:00	3.67	7.10	-10.30	997.21	88.26
03-Mar-15 03:00:00	5.60	5.80	-10.30	997.04	88.93
03-Mar-15 03:10:00	2.50	7.10	-10.30	996.86	89.60
03-Mar-15 03:20:00	4.38	6.40	-10.30	996.68	90.00
03-Mar-15 03:30:00	4.10	6.45	-10.30	996.50	90.00
03-Mar-15 03:40:00	4.80	5.80	-10.28	996.32	90.00
03-Mar-15 03:50:00	4.57	6.67	-10.25	996.14	90.00
03-Mar-15 04:00:00	4.10	5.80	-10.23	996.00	90.00
03-Mar-15 04:10:00	4.80	5.80	-10.20	996.00	90.00
03-Mar-15 04:20:00	5.60	7.16	-10.16	996.00	89.64
03-Mar-15 04:30:00	4.33	7.10	-10.11	996.00	89.10
03-Mar-15 04:40:00	5.60	5.80	-10.03	996.00	88.56
03-Mar-15 04:50:00	4.80	6.00	-9.94	996.00	88.02
03-Mar-15 05:00:00	4.10	7.10	-9.72	995.96	87.49
03-Mar-15 05:10:00	2.50	6.20	-9.51	995.79	86.94
03-Mar-15 05:20:00	3.30	8.00	-9.31	995.62	86.38
03-Mar-15 05:30:00	3.30	7.10	-9.10	995.45	85.81
03-Mar-15 05:40:00	4.80	5.40	-9.00	995.28	85.25
03-Mar-15 05:50:00	3.30	6.23	-8.93	995.12	84.68
03-Mar-15 06:00:00	3.30	5.80	-8.80	994.84	84.11
03-Mar-15 06:10:00	3.30	6.00	-8.72	994.34	84.00
03-Mar-15 06:20:00	4.10	7.10	-8.76	993.84	84.00
03-Mar-15 06:30:00	5.60	7.90	-8.67	993.34	84.00
03-Mar-15 06:40:00	4.10	8.30	-8.60	992.84	84.00
03-Mar-15 06:50:00	5.22	8.90	-8.60	992.34	84.00
03-Mar-15 07:00:00	4.10	7.70	-8.60	992.00	84.00
03-Mar-15 07:10:00	5.60	6.83	-8.63	992.00	83.50
03-Mar-15 07:20:00	3.30	6.40	-8.66	992.00	83.00
03-Mar-15 07:30:00	2.50	7.50	-8.70	992.00	82.50
03-Mar-15 07:40:00	2.50	6.40	-8.53	992.00	82.00
03-Mar-15 07:50:00	5.60	7.10	-8.25	992.00	81.50
03-Mar-15 08:00:00	3.30	7.10	-8.05	992.00	81.00
03-Mar-15 08:10:00	5.33	7.90	-7.85	992.00	79.65
03-Mar-15 08:20:00	5.60	8.06	-7.66	992.00	78.29
03-Mar-15 08:30:00	6.00	7.70	-7.47	992.00	76.94
03-Mar-15 08:40:00	5.60	7.70	-7.40	992.00	75.58
03-Mar-15 08:50:00	4.80	9.50	-7.17	992.00	74.22
03-Mar-15 09:00:00	4.45	9.80	-6.97	991.88	73.25
03-Mar-15 09:10:00	5.25	7.90	-6.90	991.51	75.74
03-Mar-15 09:20:00	7.20	9.50	-6.93	991.13	78.23
03-Mar-15 09:30:00	7.20	10.45	-7.20	990.76	80.07
03-Mar-15 09:40:00	5.60	7.70	-7.12	990.39	81.63
03-Mar-15 09:50:00	4.57	7.90	-7.02	990.02	83.18
03-Mar-15 10:00:00	7.90	8.30	-7.00	989.52	84.74
03-Mar-15 10:10:00	7.20	8.50	-7.00	989.02	86.29
03-Mar-15 10:20:00	5.60	7.70	-7.00	988.52	87.84
03-Mar-15 10:30:00	7.90	9.30	-7.00	988.02	87.84
03-Mar-15 10:40:00	7.55	9.50	-7.00	987.52	87.65
03-Mar-15 10:50:00	6.40	10.00	-6.96	987.02	87.47
03-Mar-15 11:00:00	7.90	7.82	-6.92	986.68	87.29
03-Mar-15 11:10:00	7.90	10.77	-6.87	986.35	87.10
03-Mar-15 11:20:00	6.13	9.20	-6.81	986.01	87.16
03-Mar-15 11:30:00	6.40	9.50	-6.75	985.68	87.55
03-Mar-15 11:40:00	4.66	7.25	-6.69	985.35	87.93
03-Mar-15 11:50:00	6.40	7.65	-6.63	985.01	88.31
03-Mar-15 12:00:00	5.60	9.95	-6.52	984.36	88.69
03-Mar-15 12:10:00	9.50	12.00	-6.60	983.69	89.00
03-Mar-15 12:20:00	6.00	8.90	-6.66	983.03	89.00
03-Mar-15 12:30:00	6.40	8.90	-6.70	982.36	89.00
03-Mar-15 12:40:00	4.60	7.10	-6.69	981.69	89.00
03-Mar-15 12:50:00	7.43	9.50	-6.65	981.03	89.00
03-Mar-15 13:00:00	4.80	8.30	-6.60	980.36	89.00
03-Mar-15 13:10:00	8.18	9.10	-6.48	979.69	89.00
03-Mar-15 13:20:00	6.40	10.80	-6.06	979.03	89.00
03-Mar-15 13:30:00	4.80	11.40	-5.64	978.36	89.00
03-Mar-15 13:40:00	8.70	11.40	-5.29	977.69	89.00
03-Mar-15 13:50:00	6.40	8.90	-5.10	977.03	89.00

03-Mar-15 14:00:00	6.40	7.70	-4.93	976.67	89.00
03-Mar-15 14:10:00	6.40	13.27	-4.76	976.33	89.00
03-Mar-15 14:20:00	7.17	13.20	-4.40	975.99	89.00
03-Mar-15 14:30:00	7.90	11.20	-4.25	975.64	89.00
03-Mar-15 14:40:00	7.90	11.37	-4.18	975.30	89.00
03-Mar-15 14:50:00	11.80	10.80	-3.80	974.96	89.00
03-Mar-15 15:00:00	6.90	10.80	-3.45	974.63	89.00
03-Mar-15 15:10:00	6.40	12.40	-3.13	974.29	88.61
03-Mar-15 15:20:00	6.40	11.60	-2.76	973.96	88.22
03-Mar-15 15:30:00	7.20	12.45	-2.62	973.63	87.83
03-Mar-15 15:40:00	4.80	11.80	-2.52	973.29	87.44
03-Mar-15 15:50:00	8.70	11.40	-2.64	973.00	87.05
03-Mar-15 16:00:00	7.95	13.20	-2.70	973.00	88.03
03-Mar-15 16:10:00	4.10	7.70	-2.70	973.00	89.19
03-Mar-15 16:20:00	6.40	7.70	-2.67	973.00	90.36
03-Mar-15 16:30:00	6.40	8.90	-2.60	973.00	91.53
03-Mar-15 16:40:00	5.60	8.30	-2.57	973.00	92.69
03-Mar-15 16:50:00	5.60	8.30	-2.53	972.98	93.86
03-Mar-15 17:00:00	7.43	7.90	-2.48	972.80	94.34
03-Mar-15 17:10:00	6.40	7.70	-2.35	972.63	94.73
03-Mar-15 17:20:00	4.10	7.40	-2.21	972.45	95.12
03-Mar-15 17:30:00	4.38	7.70	-2.10	972.28	95.50
03-Mar-15 17:40:00	5.60	8.30	-1.87	972.10	95.89
03-Mar-15 17:50:00	4.80	7.70	-1.66	972.07	96.00
03-Mar-15 18:00:00	6.18	8.70	-1.45	972.24	96.00
03-Mar-15 18:10:00	4.33	7.22	-1.11	972.41	96.00
03-Mar-15 18:20:00	3.65	9.50	-1.00	972.58	96.00
03-Mar-15 18:30:00	7.20	8.90	-1.00	972.75	96.00
03-Mar-15 18:40:00	7.20	7.58	-0.88	972.91	96.00
03-Mar-15 18:50:00	6.40	7.10	-0.73	973.00	95.87
03-Mar-15 19:00:00	7.78	7.70	-0.65	973.00	95.70
03-Mar-15 19:10:00	6.80	8.30	-0.60	973.00	95.54
03-Mar-15 19:20:00	5.60	7.10	-0.50	973.00	95.37
03-Mar-15 19:30:00	7.20	8.00	-0.40	973.00	95.20
03-Mar-15 19:40:00	6.17	7.90	-0.32	973.00	95.03
03-Mar-15 19:50:00	4.80	6.40	-0.26	973.16	94.85
03-Mar-15 20:00:00	3.47	7.10	-0.21	973.50	94.67
03-Mar-15 20:10:00	5.60	7.70	-0.20	973.83	94.48
03-Mar-15 20:20:00	4.45	7.70	-0.12	974.16	94.29
03-Mar-15 20:30:00	4.57	6.75	0.10	974.50	94.11
03-Mar-15 20:40:00	4.57	7.70	0.00	974.83	93.86
03-Mar-15 20:50:00	3.70	8.90	0.05	975.00	93.52
03-Mar-15 21:00:00	4.45	5.80	0.10	975.00	93.19
03-Mar-15 21:10:00	6.40	7.70	0.15	975.00	92.85
03-Mar-15 21:20:00	4.80	6.40	0.20	975.00	92.52
03-Mar-15 21:30:00	4.10	6.00	0.25	975.00	92.18
03-Mar-15 21:40:00	4.80	4.60	0.30	975.00	91.54
03-Mar-15 21:50:00	4.80	4.00	0.30	975.08	90.54
03-Mar-15 22:00:00	6.40	5.68	0.30	975.25	89.54
03-Mar-15 22:10:00	6.40	8.90	0.30	975.42	88.54
03-Mar-15 22:20:00	8.47	10.10	0.35	975.59	87.54
03-Mar-15 22:30:00	7.90	8.90	0.40	975.76	86.54
03-Mar-15 22:40:00	7.20	7.10	0.27	975.93	85.61
03-Mar-15 22:50:00	7.20	7.70	0.20	976.10	84.76
03-Mar-15 23:00:00	4.05	5.44	0.19	976.27	83.92
03-Mar-15 23:10:00	8.70	7.94	0.08	976.44	83.07
03-Mar-15 23:20:00	6.38	6.83	-0.02	976.60	82.22
03-Mar-15 23:30:00	7.90	6.75	-0.09	976.77	81.38
03-Mar-15 23:40:00	11.00	9.50	-0.13	976.94	80.61
03-Mar-15 23:50:00	4.24	7.46	-0.18	977.11	79.90
04-Mar-15 00:00:00	10.20	8.30	-0.15	977.29	79.19
04-Mar-15 00:10:00	7.55	8.30	-0.28	977.47	78.49
04-Mar-15 00:20:00	7.20	10.10	-0.30	977.65	77.78
04-Mar-15 00:30:00	6.40	7.10	-0.41	977.83	77.07
04-Mar-15 00:40:00	7.15	6.56	-0.66	978.01	77.45
04-Mar-15 00:50:00	7.55	8.04	-0.71	978.18	77.95
04-Mar-15 01:00:00	4.80	5.20	-0.77	978.35	78.45
04-Mar-15 01:10:00	5.60	6.83	-0.91	978.53	78.95
04-Mar-15 01:20:00	4.57	6.40	-1.09	978.70	79.45
04-Mar-15 01:30:00	4.10	5.80	-1.26	978.87	79.95
04-Mar-15 01:40:00	4.10	9.80	-1.41	979.00	79.39
04-Mar-15 01:50:00	5.20	8.30	-1.61	979.00	78.71
04-Mar-15 02:00:00	5.20	9.50	-1.70	979.00	78.04
04-Mar-15 02:10:00	3.87	9.25	-1.67	979.00	77.36
04-Mar-15 02:20:00	6.40	8.30	-1.63	979.00	76.68
04-Mar-15 02:30:00	7.20	8.30	-1.64	979.00	76.01

04-Mar-15 02:40:00	7.20	8.30	-1.75	979.05	76.17
04-Mar-15 02:50:00	7.43	7.30	-1.93	979.25	76.33
04-Mar-15 03:00:00	6.00	5.80	-2.05	979.44	76.50
04-Mar-15 03:10:00	4.10	7.10	-2.26	979.64	76.67
04-Mar-15 03:20:00	5.60	7.22	-2.25	979.84	76.83
04-Mar-15 03:30:00	3.80	6.40	-2.20	980.00	77.00
04-Mar-15 03:40:00	5.60	8.10	-2.24	980.00	77.17
04-Mar-15 03:50:00	7.52	6.40	-2.20	980.00	77.34
04-Mar-15 04:00:00	5.60	8.30	-2.20	980.00	77.51
04-Mar-15 04:10:00	6.75	8.90	-2.20	980.00	77.68
04-Mar-15 04:20:00	6.40	8.50	-2.28	980.01	77.85
04-Mar-15 04:30:00	6.40	8.30	-2.42	980.18	78.00
04-Mar-15 04:40:00	4.80	7.10	-2.59	980.35	78.00
04-Mar-15 04:50:00	4.10	6.15	-2.70	980.52	78.00
04-Mar-15 05:00:00	4.80	6.40	-2.70	980.70	78.00
04-Mar-15 05:10:00	4.10	7.10	-2.70	980.87	78.00
04-Mar-15 05:20:00	4.80	6.10	-2.76	981.00	78.00
04-Mar-15 05:30:00	5.60	5.95	-2.96	981.00	78.21
04-Mar-15 05:40:00	5.60	5.80	-3.07	981.00	78.56
04-Mar-15 05:50:00	3.30	5.40	-3.21	981.00	78.90
04-Mar-15 06:00:00	3.30	5.44	-3.39	981.00	79.25
04-Mar-15 06:10:00	4.10	6.40	-3.46	981.00	79.60
04-Mar-15 06:20:00	3.30	6.40	-3.53	981.04	79.95
04-Mar-15 06:30:00	4.80	6.40	-3.32	981.21	79.41
04-Mar-15 06:40:00	4.80	7.05	-3.13	981.38	78.73
04-Mar-15 06:50:00	5.33	8.06	-2.96	981.55	78.05
04-Mar-15 07:00:00	5.13	6.40	-2.78	981.72	77.37
04-Mar-15 07:10:00	6.40	7.14	-2.77	981.89	76.68
04-Mar-15 07:20:00	7.90	7.10	-2.88	982.05	76.00
04-Mar-15 07:30:00	4.80	6.40	-2.82	982.22	75.65
04-Mar-15 07:40:00	4.80	7.50	-2.75	982.39	75.30
04-Mar-15 07:50:00	4.80	6.40	-2.70	982.55	74.96
04-Mar-15 08:00:00	6.40	7.54	-2.63	982.72	74.61
04-Mar-15 08:10:00	4.45	6.40	-2.41	982.89	74.26
04-Mar-15 08:20:00	3.88	5.20	-2.31	983.05	73.65
04-Mar-15 08:30:00	5.60	4.90	-2.21	983.22	72.30
04-Mar-15 08:40:00	3.30	5.20	-2.12	983.39	70.94
04-Mar-15 08:50:00	4.45	5.80	-2.03	983.55	69.59
04-Mar-15 09:00:00	5.63	6.45	-1.88	983.72	68.23
04-Mar-15 09:10:00	6.40	6.40	-1.69	983.89	66.88
04-Mar-15 09:20:00	4.80	6.77	-1.53	983.95	65.88
04-Mar-15 09:30:00	5.60	7.70	-1.40	983.78	65.55
04-Mar-15 09:40:00	8.20	8.30	-1.46	983.61	65.21
04-Mar-15 09:50:00	4.60	5.99	-1.42	983.45	64.88
04-Mar-15 10:00:00	5.76	6.62	-1.33	983.28	64.54
04-Mar-15 10:10:00	5.60	5.20	-0.98	983.11	64.21
04-Mar-15 10:20:00	Intf Shut	Intf Shut	Intf Shut	Intf Shut	Intf Shut
04-Mar-15 10:30:00	8.70	8.30	-1.15	983.93	63.07
04-Mar-15 10:40:00	10.20	9.65	-1.29	983.77	63.24
04-Mar-15 10:50:00	6.90	6.87	-1.44	983.60	63.40
04-Mar-15 11:00:00	4.10	5.80	-1.53	983.43	63.57
04-Mar-15 11:10:00	3.33	6.00	-1.11	983.27	63.74
04-Mar-15 11:20:00	7.43	7.70	-1.19	983.10	63.91
04-Mar-15 11:30:00	4.45	5.80	-0.70	983.00	63.76
04-Mar-15 11:40:00	7.90	8.60	-1.00	983.00	63.25
04-Mar-15 11:50:00	6.40	5.80	-1.20	983.00	62.73
04-Mar-15 12:00:00	9.63	8.90	-1.00	983.00	62.21
04-Mar-15 12:10:00	3.30	4.50	-0.12	983.00	61.43
04-Mar-15 12:20:00	5.59	7.10	1.04	983.00	61.00
04-Mar-15 12:30:00	7.89	6.16	0.41	983.07	61.86
04-Mar-15 12:40:00	2.50	5.50	-0.90	983.25	63.63
04-Mar-15 12:50:00	2.90	5.50	-0.63	983.43	64.91
04-Mar-15 13:00:00	4.80	5.80	-0.70	983.61	64.52
04-Mar-15 13:10:00	5.60	4.90	0.22	983.79	64.12
04-Mar-15 13:20:00	4.10	4.60	-0.20	983.97	64.35
04-Mar-15 13:30:00	1.01	3.31	-0.76	984.00	64.85
04-Mar-15 13:40:00	2.50	2.70	-0.21	984.00	65.35
04-Mar-15 13:50:00	4.80	3.30	-0.50	984.00	65.85
04-Mar-15 14:00:00	4.80	3.30	-0.72	984.00	66.36
04-Mar-15 14:10:00	2.50	2.10	-0.47	984.00	66.86
04-Mar-15 14:20:00	2.50	2.70	0.25	984.00	67.13
04-Mar-15 14:30:00	2.50	1.50	0.03	984.00	67.30
04-Mar-15 14:40:00	3.30	3.30	-0.52	984.00	67.48
04-Mar-15 14:50:00	3.30	3.30	-0.29	984.00	67.65
04-Mar-15 15:00:00	3.70	3.00	-0.30	984.00	67.83
04-Mar-15 15:10:00	2.50	2.70	-0.70	984.00	67.97

04-Mar-15 15:20:00	3.30	2.82	-0.42	984.00	67.25
04-Mar-15 15:30:00	3.30	2.70	0.08	984.00	66.53
04-Mar-15 15:40:00	2.50	3.00	-0.27	984.00	65.81
04-Mar-15 15:50:00	3.30	2.50	0.00	984.00	65.09
04-Mar-15 16:00:00	3.30	3.35	-0.06	984.00	64.37
04-Mar-15 16:10:00	2.50	3.77	-0.41	984.00	65.06
04-Mar-15 16:20:00	2.50	2.70	-0.60	984.11	67.23
04-Mar-15 16:30:00	4.10	3.95	-1.56	984.29	69.41
04-Mar-15 16:40:00	5.60	4.15	-2.00	984.48	71.58
04-Mar-15 16:50:00	4.10	4.00	-2.50	984.66	73.75
04-Mar-15 17:00:00	3.30	3.65	-2.89	984.85	75.93
04-Mar-15 17:10:00	4.10	3.30	-3.20	985.03	77.34
04-Mar-15 17:20:00	4.10	4.00	-3.43	985.20	78.01
04-Mar-15 17:30:00	4.10	4.60	-3.63	985.36	78.68
04-Mar-15 17:40:00	4.10	4.30	-3.81	985.53	79.35
04-Mar-15 17:50:00	5.60	4.00	-4.36	985.70	80.02
04-Mar-15 18:00:00	4.10	4.60	-4.61	985.86	80.69
04-Mar-15 18:10:00	2.50	3.00	-4.75	986.00	80.68
04-Mar-15 18:20:00	3.30	3.30	-4.87	986.00	80.09
04-Mar-15 18:30:00	3.30	4.00	-5.31	986.00	79.50
04-Mar-15 18:40:00	4.10	4.60	-5.81	986.00	78.91
04-Mar-15 18:50:00	1.80	4.60	-5.53	986.00	78.32
04-Mar-15 19:00:00	3.30	6.40	-5.13	986.00	74.32
04-Mar-15 19:10:00	3.66	5.80	-4.98	986.02	65.95
04-Mar-15 19:20:00	5.24	10.10	-4.60	986.58	64.26
04-Mar-15 19:30:00	6.40	7.10	-4.60	987.00	61.00
04-Mar-15 19:40:00	4.10	8.30	-4.70	987.00	61.00
04-Mar-15 19:50:00	4.45	9.56	-4.85	987.21	62.10
04-Mar-15 20:00:00	4.80	7.70	-4.90	987.56	62.28
04-Mar-15 20:10:00	7.90	11.40	-5.01	987.91	62.46
04-Mar-15 20:20:00	5.94	10.10	-5.21	988.27	62.63
04-Mar-15 20:30:00	5.60	9.50	-5.40	988.62	62.81
04-Mar-15 20:40:00	3.30	9.98	-5.60	988.97	62.99
04-Mar-15 20:50:00	7.90	9.51	-5.75	989.00	61.23
04-Mar-15 21:00:00	9.50	14.51	-6.20	989.00	59.79
04-Mar-15 21:10:00	9.50	13.20	-6.52	989.00	59.27
04-Mar-15 21:20:00	12.50	12.38	-6.93	989.00	58.75
04-Mar-15 21:30:00	14.90	16.30	-7.19	989.00	58.24
04-Mar-15 21:40:00	9.51	15.22	-7.58	989.00	57.72
04-Mar-15 21:50:00	10.19	13.31	-7.80	989.45	57.20
04-Mar-15 22:00:00	13.30	14.49	-7.95	989.95	60.73
04-Mar-15 22:10:00	12.00	11.40	-8.55	990.45	73.00
04-Mar-15 22:20:00	7.20	7.40	-9.24	990.95	82.77
04-Mar-15 22:30:00	9.73	10.10	-9.44	991.45	84.18
04-Mar-15 22:40:00	12.51	15.70	-9.78	991.95	85.60
04-Mar-15 22:50:00	14.90	14.03	-10.44	992.15	87.01
04-Mar-15 23:00:00	10.21	14.50	-10.72	992.32	88.43
04-Mar-15 23:10:00	11.00	12.65	-10.93	992.48	89.84
04-Mar-15 23:20:00	9.51	12.50	-11.08	992.65	89.55
04-Mar-15 23:30:00	7.15	8.70	-11.34	992.82	89.05
04-Mar-15 23:40:00	8.58	9.85	-11.58	992.98	88.55
04-Mar-15 23:50:00	9.50	9.50	-11.80	993.17	88.05
05-Mar-15 00:00:00	10.20	9.60	-11.80	993.35	87.55
05-Mar-15 00:10:00	13.30	12.00	-12.65	993.54	87.05
05-Mar-15 00:20:00	8.44	8.75	-13.16	993.73	86.70
05-Mar-15 00:30:00	7.20	8.30	-13.30	993.91	86.36
05-Mar-15 00:40:00	6.40	7.04	-13.30	994.09	86.02
05-Mar-15 00:50:00	7.90	8.90	-13.57	994.25	85.68
05-Mar-15 01:00:00	6.40	5.80	-13.85	994.42	85.34
05-Mar-15 01:10:00	7.20	7.10	-13.96	994.59	85.01
05-Mar-15 01:20:00	5.60	5.80	-14.05	994.75	84.51
05-Mar-15 01:30:00	9.04	7.70	-14.13	994.92	84.01
05-Mar-15 01:40:00	6.40	6.40	-14.21	995.09	83.51
05-Mar-15 01:50:00	7.20	6.40	-14.29	995.25	83.01
05-Mar-15 02:00:00	5.60	6.72	-14.37	995.42	82.50
05-Mar-15 02:10:00	6.41	7.05	-14.52	995.59	82.00
05-Mar-15 02:20:00	5.60	6.16	-14.74	995.75	82.17
05-Mar-15 02:30:00	6.40	5.20	-15.03	995.92	82.33
05-Mar-15 02:40:00	5.60	6.40	-15.29	996.00	82.50
05-Mar-15 02:50:00	5.60	6.40	-15.52	996.00	82.67
05-Mar-15 03:00:00	4.80	5.80	-15.73	996.00	82.83
05-Mar-15 03:10:00	4.80	5.80	-15.82	996.00	83.00
05-Mar-15 03:20:00	4.80	5.80	-15.87	996.00	82.64
05-Mar-15 03:30:00	4.10	4.90	-15.92	996.00	82.28
05-Mar-15 03:40:00	1.80	3.03	-15.97	996.00	81.92
05-Mar-15 03:50:00	1.80	2.70	-16.15	996.00	81.56

05-Mar-15 04:00:00	2.50	3.00	-16.57	996.00	81.19
05-Mar-15 04:10:00	1.80	3.15	-17.50	996.00	81.31
05-Mar-15 04:20:00	1.40	2.10	-17.13	996.00	81.98
05-Mar-15 04:30:00	1.80	2.70	-17.13	996.12	82.65
05-Mar-15 04:40:00	1.80	3.30	-17.09	996.30	83.32
05-Mar-15 04:50:00	2.50	3.30	-16.80	996.47	83.99
05-Mar-15 05:00:00	2.15	2.58	-17.09	996.65	84.66
05-Mar-15 05:10:00	1.80	2.10	-17.03	996.83	84.83
05-Mar-15 05:20:00	2.50	3.30	-16.91	997.00	84.48
05-Mar-15 05:30:00	4.10	4.60	-16.90	997.00	84.14
05-Mar-15 05:40:00	2.50	4.60	-16.73	997.00	83.79
05-Mar-15 05:50:00	4.10	5.50	-18.33	997.00	83.45
05-Mar-15 06:00:00	3.70	5.80	-17.79	997.00	83.10
05-Mar-15 06:10:00	3.31	6.16	-17.11	997.00	82.88
05-Mar-15 06:20:00	3.03	5.20	-17.30	997.03	82.72
05-Mar-15 06:30:00	4.10	5.80	-17.30	997.19	82.55
05-Mar-15 06:40:00	3.70	5.20	-17.20	997.36	82.38
05-Mar-15 06:50:00	3.30	5.20	-17.26	997.53	82.22
05-Mar-15 07:00:00	2.50	5.10	-17.68	997.69	82.05
05-Mar-15 07:10:00	3.30	4.60	-17.45	997.86	82.12
05-Mar-15 07:20:00	2.50	4.00	-17.33	998.00	82.29
05-Mar-15 07:30:00	2.03	3.30	-17.50	998.00	82.46
05-Mar-15 07:40:00	1.80	3.00	-17.44	998.00	82.62
05-Mar-15 07:50:00	1.80	2.10	-17.41	998.00	82.79
05-Mar-15 08:00:00	1.00	2.10	-16.98	998.00	82.96
05-Mar-15 08:10:00	0.20	1.50	-16.50	998.00	82.36
05-Mar-15 08:20:00	1.80	2.10	-15.95	998.03	81.54
05-Mar-15 08:30:00	1.80	2.70	-15.40	998.21	80.71
05-Mar-15 08:40:00	1.80	2.70	-13.96	998.39	79.89
05-Mar-15 08:50:00	1.00	1.50	-13.94	998.56	79.06
05-Mar-15 09:00:00	0.20	1.50	-15.23	998.74	78.37
05-Mar-15 09:10:00	0.20	0.90	-14.46	998.92	77.69
05-Mar-15 09:20:00	1.80	0.20	-14.18	999.00	77.01
05-Mar-15 09:30:00	0.20	0.20	-13.46	999.00	76.33
05-Mar-15 09:40:00	1.00	1.50	-13.48	999.00	75.65
05-Mar-15 09:50:00	0.20	0.90	-11.42	999.00	74.89
05-Mar-15 10:00:00	1.00	0.20	-11.61	999.00	72.10
05-Mar-15 10:10:00	1.40	2.10	-11.36	999.00	69.31
05-Mar-15 10:20:00	1.00	2.10	-9.21	999.00	66.01
05-Mar-15 10:30:00	1.80	2.10	-8.89	999.00	60.33
05-Mar-15 10:40:00	2.50	2.40	-10.60	999.00	59.16
05-Mar-15 10:50:00	2.90	2.70	-12.22	999.00	61.12
05-Mar-15 11:00:00	2.51	5.20	-12.87	999.00	63.08
05-Mar-15 11:10:00	3.30	4.60	-12.74	999.00	65.04
05-Mar-15 11:20:00	1.80	4.00	-12.79	999.00	67.00
05-Mar-15 11:30:00	5.60	5.20	-12.57	999.00	68.96
05-Mar-15 11:40:00	3.30	5.00	-12.98	999.00	66.81
05-Mar-15 11:50:00	4.80	5.60	-12.56	999.00	65.45
05-Mar-15 12:00:00	4.05	5.80	-12.31	999.00	64.59
05-Mar-15 12:10:00	2.50	5.50	-11.74	999.00	63.74
05-Mar-15 12:20:00	4.80	5.20	-11.59	999.00	62.88
05-Mar-15 12:30:00	7.20	7.10	-12.09	999.00	62.02
05-Mar-15 12:40:00	4.80	4.45	-11.57	999.00	62.00
05-Mar-15 12:50:00	6.06	6.75	-11.30	999.00	62.00
05-Mar-15 13:00:00	5.60	6.75	-11.66	999.00	62.00
05-Mar-15 13:10:00	4.10	4.28	-11.83	999.00	62.00
05-Mar-15 13:20:00	6.40	5.80	-11.44	999.00	62.00
05-Mar-15 13:30:00	3.30	5.80	-11.74	999.00	61.91
05-Mar-15 13:40:00	1.80	3.82	-11.80	999.00	60.56
05-Mar-15 13:50:00	3.70	7.10	-11.60	999.00	59.70
05-Mar-15 14:00:00	3.30	5.79	-10.84	999.00	59.18
05-Mar-15 14:10:00	4.11	5.20	-11.78	999.00	58.66
05-Mar-15 14:20:00	6.80	5.60	-11.68	999.00	58.15
05-Mar-15 14:30:00	6.40	7.10	-11.20	999.00	57.63
05-Mar-15 14:40:00	6.40	5.92	-11.50	999.00	57.12
05-Mar-15 14:50:00	5.24	6.40	-11.99	999.00	57.38
05-Mar-15 15:00:00	8.70	7.90	-10.95	999.00	57.88
05-Mar-15 15:10:00	7.20	6.40	-11.50	999.00	58.38
05-Mar-15 15:20:00	7.20	7.10	-11.85	999.00	58.88
05-Mar-15 15:30:00	6.40	6.40	-12.29	999.00	59.38
05-Mar-15 15:40:00	5.60	5.80	-12.11	999.00	59.88
05-Mar-15 15:50:00	5.60	6.41	-12.07	1000.00	58.06
05-Mar-15 16:00:00	5.60	7.30	-11.73	1000.00	58.44
05-Mar-15 16:10:00	6.40	7.10	-11.71	1000.00	58.82
05-Mar-15 16:20:00	6.00	5.20	-11.41	1000.00	59.19
05-Mar-15 16:30:00	4.10	6.00	-12.21	1000.00	59.57

05-Mar-15 16:40:00	5.60	5.00	-12.36	1000.00	59.95
05-Mar-15 16:50:00	4.05	6.40	-12.51	1000.08	60.00
05-Mar-15 17:00:00	2.50	5.80	-12.63	1000.24	60.00
05-Mar-15 17:10:00	3.30	4.96	-12.49	1000.41	59.99
05-Mar-15 17:20:00	4.05	4.60	-11.97	1000.58	59.39
05-Mar-15 17:30:00	5.60	5.20	-11.44	1000.74	58.79
05-Mar-15 17:40:00	4.33	5.20	-12.23	1000.91	58.19
05-Mar-15 17:50:00	1.80	4.00	-13.14	1001.08	58.62
05-Mar-15 18:00:00	1.80	4.00	-14.34	1001.24	59.53
05-Mar-15 18:10:00	2.27	3.30	-14.98	1001.41	60.44
05-Mar-15 18:20:00	1.80	3.30	-15.05	1001.58	61.35
05-Mar-15 18:30:00	1.80	3.30	-15.18	1001.74	62.26
05-Mar-15 18:40:00	2.38	3.30	-14.38	1001.91	63.03
05-Mar-15 18:50:00	1.00	3.30	-14.69	1002.08	63.22
05-Mar-15 19:00:00	1.00	3.30	-14.68	1002.24	63.41
05-Mar-15 19:10:00	1.80	2.10	-14.94	1002.41	63.59
05-Mar-15 19:20:00	2.15	2.30	-15.16	1002.58	63.78
05-Mar-15 19:30:00	2.50	2.70	-15.14	1002.74	63.97
05-Mar-15 19:40:00	2.27	2.70	-15.20	1002.91	64.14
05-Mar-15 19:50:00	2.50	2.70	-15.39	1002.92	64.31
05-Mar-15 20:00:00	3.30	2.70	-15.53	1002.76	64.48
05-Mar-15 20:10:00	3.30	2.70	-15.34	1002.59	64.65
05-Mar-15 20:20:00	3.30	2.70	-15.64	1002.42	64.82
05-Mar-15 20:30:00	3.30	3.30	-15.88	1002.26	64.99
05-Mar-15 20:40:00	3.30	4.00	-15.60	1002.09	65.64
05-Mar-15 20:50:00	3.30	3.65	-15.70	1002.08	66.34
05-Mar-15 21:00:00	2.50	4.00	-15.82	1002.24	67.04
05-Mar-15 21:10:00	3.30	3.30	-15.74	1002.41	67.74
05-Mar-15 21:20:00	3.70	3.30	-16.34	1002.58	68.44
05-Mar-15 21:30:00	4.10	4.00	-17.00	1002.74	69.10
05-Mar-15 21:40:00	4.10	4.60	-17.40	1002.91	69.60
05-Mar-15 21:50:00	4.10	4.30	-17.35	1003.00	70.10
05-Mar-15 22:00:00	4.10	4.90	-17.70	1003.00	70.60
05-Mar-15 22:10:00	3.30	5.20	-17.22	1003.00	71.10
05-Mar-15 22:20:00	4.80	5.80	-17.80	1003.00	71.60
05-Mar-15 22:30:00	4.80	5.80	-17.97	1003.00	72.04
05-Mar-15 22:40:00	5.60	7.10	-18.20	1003.00	72.22
05-Mar-15 22:50:00	5.60	7.10	-17.93	1003.00	72.40
05-Mar-15 23:00:00	4.80	7.40	-17.65	1003.00	72.57
05-Mar-15 23:10:00	5.60	8.00	-17.95	1003.00	72.75
05-Mar-15 23:20:00	5.60	7.70	-18.89	1003.00	72.93
05-Mar-15 23:30:00	5.60	8.00	-18.33	1003.00	72.31
05-Mar-15 23:40:00	5.60	8.57	-17.76	1002.97	71.21
05-Mar-15 23:50:00	5.60	9.43	-17.46	1002.80	70.12
06-Mar-15 00:00:00	6.00	9.50	-17.60	1002.63	69.02
06-Mar-15 00:10:00	6.40	9.50	-17.68	1002.47	67.92
06-Mar-15 00:20:00	5.60	9.50	-17.76	1002.30	66.94
06-Mar-15 00:30:00	6.40	8.90	-17.57	1002.13	66.61
06-Mar-15 00:40:00	6.40	9.20	-17.56	1002.00	66.27
06-Mar-15 00:50:00	3.30	9.80	-17.50	1002.00	65.93
06-Mar-15 01:00:00	6.40	10.10	-17.57	1002.00	65.59
06-Mar-15 01:10:00	6.80	9.50	-17.29	1002.00	65.26
06-Mar-15 01:20:00	6.40	10.10	-17.16	1002.00	65.04
06-Mar-15 01:30:00	5.60	9.76	-17.01	1002.00	65.21
06-Mar-15 01:40:00	5.60	9.50	-17.28	1002.03	65.37
06-Mar-15 01:50:00	5.60	10.80	-17.40	1002.20	65.54
06-Mar-15 02:00:00	4.10	10.10	-17.50	1002.37	65.71
06-Mar-15 02:10:00	5.60	9.86	-17.48	1002.53	65.88
06-Mar-15 02:20:00	4.80	9.86	-17.43	1002.70	65.95
06-Mar-15 02:30:00	3.30	9.86	-17.39	1002.87	65.78
06-Mar-15 02:40:00	4.60	9.74	-17.50	1002.96	65.61
06-Mar-15 02:50:00	4.80	9.38	-17.67	1002.78	65.44
06-Mar-15 03:00:00	5.60	9.80	-17.10	1002.59	65.27
06-Mar-15 03:10:00	6.40	10.80	-17.14	1002.40	65.10
06-Mar-15 03:20:00	4.80	9.80	-17.11	1002.22	65.08
06-Mar-15 03:30:00	4.80	9.70	-17.34	1002.03	65.25
06-Mar-15 03:40:00	4.80	8.90	-17.70	1002.00	65.42
06-Mar-15 03:50:00	5.60	9.20	-17.99	1002.00	65.60
06-Mar-15 04:00:00	5.60	9.62	-17.78	1002.00	65.77
06-Mar-15 04:10:00	6.40	8.90	-17.71	1002.00	65.94
06-Mar-15 04:20:00	6.40	8.30	-18.13	1002.00	66.35
06-Mar-15 04:30:00	4.09	8.90	-18.27	1002.07	66.85
06-Mar-15 04:40:00	5.60	8.90	-18.09	1002.23	67.36
06-Mar-15 04:50:00	4.30	8.50	-18.11	1002.40	67.86
06-Mar-15 05:00:00	5.20	7.55	-17.80	1002.57	68.37
06-Mar-15 05:10:00	4.80	7.40	-17.71	1002.73	68.87

06-Mar-15 05:20:00	5.60	6.40	-17.75	1002.90	69.56
06-Mar-15 05:30:00	5.60	6.40	-17.80	1002.93	70.30
06-Mar-15 05:40:00	4.85	6.16	-18.07	1002.76	71.05
06-Mar-15 05:50:00	5.60	5.80	-18.20	1002.60	71.80
06-Mar-15 06:00:00	5.14	5.80	-18.37	1002.43	72.54
06-Mar-15 06:10:00	4.80	5.80	-18.10	1002.26	73.45
06-Mar-15 06:20:00	4.80	5.20	-17.93	1002.09	74.62
06-Mar-15 06:30:00	5.60	7.55	-18.14	1002.00	75.78
06-Mar-15 06:40:00	5.60	7.70	-18.11	1002.00	76.95
06-Mar-15 06:50:00	5.60	7.70	-18.30	1002.00	78.12
06-Mar-15 07:00:00	5.60	7.70	-18.27	1002.00	79.29
06-Mar-15 07:10:00	5.60	7.70	-18.20	1002.00	79.73
06-Mar-15 07:20:00	4.05	8.00	-18.08	1002.00	79.05
06-Mar-15 07:30:00	5.60	8.30	-18.26	1002.00	78.37
06-Mar-15 07:40:00	5.60	8.30	-17.74	1002.00	77.68
06-Mar-15 07:50:00	5.60	7.70	-17.79	1002.00	77.00
06-Mar-15 08:00:00	4.80	8.00	-17.50	1002.00	76.32
06-Mar-15 08:10:00	4.80	7.70	-17.27	1002.00	75.02
06-Mar-15 08:20:00	5.10	8.30	-16.82	1002.00	73.18
06-Mar-15 08:30:00	3.30	7.70	-16.64	1002.00	71.35
06-Mar-15 08:40:00	3.30	7.10	-16.04	1002.00	69.51
06-Mar-15 08:50:00	3.27	7.10	-15.36	1002.00	67.68
06-Mar-15 09:00:00	4.57	7.10	-14.80	1002.00	65.84
06-Mar-15 09:10:00	3.30	6.40	-14.40	1002.00	64.72
06-Mar-15 09:20:00	3.30	7.10	-13.73	1002.00	64.22
06-Mar-15 09:30:00	2.50	5.65	-12.82	1002.00	63.71
06-Mar-15 09:40:00	4.10	5.40	-12.29	1002.00	63.20
06-Mar-15 09:50:00	1.80	5.20	-11.72	1002.00	62.69
06-Mar-15 10:00:00	2.50	6.40	-11.49	1002.00	62.18
06-Mar-15 10:10:00	1.80	7.30	-11.49	1001.89	62.00
06-Mar-15 10:20:00	3.62	4.00	-11.27	1001.73	62.00
06-Mar-15 10:30:00	4.80	6.57	-10.83	1001.56	62.00
06-Mar-15 10:40:00	6.98	7.70	-10.52	1001.39	62.00
06-Mar-15 10:50:00	3.30	7.70	-10.23	1001.22	62.00
06-Mar-15 11:00:00	4.85	7.70	-10.03	1001.06	62.00
06-Mar-15 11:10:00	3.57	10.45	-9.64	1000.89	61.66
06-Mar-15 11:20:00	10.20	9.90	-9.55	1000.72	61.16
06-Mar-15 11:30:00	6.75	9.30	-9.50	1000.56	60.66
06-Mar-15 11:40:00	6.40	10.80	-9.51	1000.39	60.16
06-Mar-15 11:50:00	4.10	9.50	-8.97	1000.22	59.66
06-Mar-15 12:00:00	4.80	8.90	-8.55	1000.06	59.16
06-Mar-15 12:10:00	7.46	9.70	-8.65	999.87	59.23
06-Mar-15 12:20:00	7.13	10.80	-8.80	999.67	59.56
06-Mar-15 12:30:00	8.70	12.60	-8.41	999.48	59.90
06-Mar-15 12:40:00	11.80	11.70	-8.50	999.28	60.23
06-Mar-15 12:50:00	9.50	11.05	-8.39	999.09	60.56
06-Mar-15 13:00:00	7.20	10.97	-8.57	998.91	60.90
06-Mar-15 13:10:00	7.90	12.00	-8.55	998.73	60.77
06-Mar-15 13:20:00	4.80	13.20	-8.44	998.56	60.44
06-Mar-15 13:30:00	8.97	10.57	-8.01	998.39	60.10
06-Mar-15 13:40:00	5.60	10.10	-8.17	998.22	59.77
06-Mar-15 13:50:00	10.20	13.47	-8.24	998.05	59.43
06-Mar-15 14:00:00	7.20	11.40	-8.20	997.88	59.10
06-Mar-15 14:10:00	7.90	15.10	-8.10	997.71	58.77
06-Mar-15 14:20:00	6.40	12.60	-8.03	997.55	58.43
06-Mar-15 14:30:00	8.70	13.90	-8.00	997.38	58.10
06-Mar-15 14:40:00	7.55	11.20	-7.80	997.21	57.76
06-Mar-15 14:50:00	5.14	8.30	-7.90	997.05	57.43
06-Mar-15 15:00:00	9.50	13.90	-7.60	996.87	57.09
06-Mar-15 15:10:00	9.50	12.00	-7.82	996.70	57.39
06-Mar-15 15:20:00	7.15	12.00	-7.74	996.52	57.93
06-Mar-15 15:30:00	6.00	10.73	-7.55	996.35	58.46
06-Mar-15 15:40:00	8.70	12.00	-7.50	996.18	59.00
06-Mar-15 15:50:00	5.60	10.37	-7.55	996.00	59.54
06-Mar-15 16:00:00	4.80	13.05	-7.72	995.83	59.93
06-Mar-15 16:10:00	8.70	13.85	-7.60	995.65	59.40
06-Mar-15 16:20:00	6.00	9.80	-7.50	995.48	58.88
06-Mar-15 16:30:00	8.47	13.05	-7.37	995.30	58.36
06-Mar-15 16:40:00	7.65	9.80	-7.36	995.12	57.84
06-Mar-15 16:50:00	5.60	10.36	-7.50	994.95	57.31
06-Mar-15 17:00:00	5.60	12.83	-7.60	994.79	57.48
06-Mar-15 17:10:00	9.50	13.20	-8.00	994.62	58.68
06-Mar-15 17:20:00	6.40	13.20	-8.10	994.45	59.88
06-Mar-15 17:30:00	3.33	10.80	-8.14	994.29	61.08
06-Mar-15 17:40:00	10.00	12.60	-8.37	994.12	62.28
06-Mar-15 17:50:00	7.20	10.95	-8.52	994.00	63.48

06-Mar-15 18:00:00	8.70	10.10	-8.75	994.00	64.10
06-Mar-15 18:10:00	9.16	12.00	-8.90	994.00	64.27
06-Mar-15 18:20:00	9.50	11.40	-8.80	994.00	64.45
06-Mar-15 18:30:00	7.20	11.10	-8.69	994.00	64.62
06-Mar-15 18:40:00	11.00	12.60	-8.57	994.00	64.80
06-Mar-15 18:50:00	7.55	14.90	-8.48	993.95	64.97
06-Mar-15 19:00:00	8.35	11.70	-8.43	993.75	65.59
06-Mar-15 19:10:00	11.80	10.75	-8.38	993.56	66.29
06-Mar-15 19:20:00	8.70	13.43	-8.31	993.37	66.98
06-Mar-15 19:30:00	7.78	13.20	-8.27	993.18	67.68
06-Mar-15 19:40:00	7.20	12.12	-8.23	992.99	68.37
06-Mar-15 19:50:00	5.60	11.80	-8.20	992.82	68.98
06-Mar-15 20:00:00	6.00	14.80	-8.02	992.65	68.80
06-Mar-15 20:10:00	7.90	13.20	-7.85	992.49	68.61
06-Mar-15 20:20:00	7.90	12.60	-7.75	992.32	68.43
06-Mar-15 20:30:00	7.90	15.33	-7.59	992.15	68.25
06-Mar-15 20:40:00	7.20	13.20	-7.51	992.00	68.06
06-Mar-15 20:50:00	9.85	14.50	-7.42	992.00	68.00
06-Mar-15 21:00:00	12.49	17.01	-7.29	992.00	68.00
06-Mar-15 21:10:00	12.50	14.50	-7.25	992.00	68.00
06-Mar-15 21:20:00	8.70	15.70	-7.20	992.00	68.00
06-Mar-15 21:30:00	11.00	15.75	-7.15	992.00	68.00
06-Mar-15 21:40:00	11.00	12.60	-7.11	992.00	68.00
06-Mar-15 21:50:00	7.33	16.30	-7.04	992.00	68.13
06-Mar-15 22:00:00	7.19	15.70	-6.96	992.00	68.32
06-Mar-15 22:10:00	7.20	11.35	-6.92	992.00	68.51
06-Mar-15 22:20:00	7.20	12.20	-6.99	992.00	68.70
06-Mar-15 22:30:00	4.80	12.00	-6.93	992.00	68.89
06-Mar-15 22:40:00	4.10	11.40	-6.86	992.00	69.08
06-Mar-15 22:50:00	10.99	12.80	-6.90	992.00	69.25
06-Mar-15 23:00:00	5.60	12.00	-6.90	992.00	69.42
06-Mar-15 23:10:00	8.70	12.40	-6.93	992.00	69.59
06-Mar-15 23:20:00	4.10	12.30	-6.95	992.00	69.76
06-Mar-15 23:30:00	7.20	8.30	-6.98	992.00	69.93
06-Mar-15 23:40:00	3.30	7.35	-6.97	992.00	70.00
06-Mar-15 23:50:00	7.90	12.00	-6.90	992.00	70.00
07-Mar-15 00:00:00	6.41	10.80	-6.97	992.00	70.00
07-Mar-15 00:10:00	8.70	8.30	-6.90	992.00	70.00
07-Mar-15 00:20:00	8.70	12.00	-6.95	992.00	70.00
07-Mar-15 00:30:00	4.10	8.75	-7.00	992.00	70.20
07-Mar-15 00:40:00	3.30	8.90	-6.90	991.87	70.56
07-Mar-15 00:50:00	4.80	8.90	-7.03	991.70	70.91
07-Mar-15 01:00:00	4.14	8.00	-7.18	991.53	71.27
07-Mar-15 01:10:00	4.10	8.30	-7.20	991.37	71.62
07-Mar-15 01:20:00	5.60	7.70	-7.30	991.20	71.98
07-Mar-15 01:30:00	3.87	8.30	-7.25	991.03	72.17
07-Mar-15 01:40:00	5.60	8.18	-7.24	991.00	72.35
07-Mar-15 01:50:00	6.39	9.20	-7.33	991.00	72.53
07-Mar-15 02:00:00	3.80	8.90	-7.40	991.00	72.71
07-Mar-15 02:10:00	4.80	7.82	-7.40	991.00	72.89
07-Mar-15 02:20:00	4.80	8.39	-7.40	991.00	73.07
07-Mar-15 02:30:00	4.80	10.15	-7.39	991.00	73.25
07-Mar-15 02:40:00	7.20	8.90	-7.36	990.85	73.42
07-Mar-15 02:50:00	6.40	9.90	-7.33	990.66	73.60
07-Mar-15 03:00:00	7.20	9.50	-7.30	990.47	73.77
07-Mar-15 03:10:00	4.10	10.15	-7.33	990.28	73.94
07-Mar-15 03:20:00	3.57	7.70	-7.40	990.09	73.87
07-Mar-15 03:30:00	6.40	8.90	-7.30	990.00	73.68
07-Mar-15 03:40:00	6.37	8.30	-7.40	990.00	73.49
07-Mar-15 03:50:00	5.60	10.33	-7.36	990.00	73.29
07-Mar-15 04:00:00	7.90	8.50	-7.27	990.00	73.10
07-Mar-15 04:10:00	4.80	9.76	-7.25	990.00	73.00
07-Mar-15 04:20:00	4.80	9.70	-7.30	990.00	73.00
07-Mar-15 04:30:00	4.57	9.80	-7.30	989.88	73.00
07-Mar-15 04:40:00	7.20	9.26	-7.24	989.71	73.00
07-Mar-15 04:50:00	5.94	8.90	-7.16	989.54	73.00
07-Mar-15 05:00:00	5.60	9.30	-7.11	989.38	73.00
07-Mar-15 05:10:00	5.25	9.02	-7.14	989.21	73.00
07-Mar-15 05:20:00	5.40	8.90	-7.16	989.04	73.00
07-Mar-15 05:30:00	4.47	9.86	-7.19	989.12	73.00
07-Mar-15 05:40:00	4.45	8.90	-7.16	989.29	73.00
07-Mar-15 05:50:00	3.30	9.50	-7.10	989.46	73.00
07-Mar-15 06:00:00	4.10	9.50	-7.20	989.62	73.02
07-Mar-15 06:10:00	3.70	7.58	-7.30	989.79	73.19
07-Mar-15 06:20:00	5.60	7.50	-7.30	989.96	73.36
07-Mar-15 06:30:00	7.13	8.74	-7.30	989.88	73.53

07-Mar-15 06:40:00	4.45	8.30	-7.46	989.71	73.70
07-Mar-15 06:50:00	6.40	7.70	-7.40	989.54	73.87
07-Mar-15 07:00:00	2.50	7.70	-7.50	989.38	73.96
07-Mar-15 07:10:00	5.60	6.40	-7.40	989.21	73.76
07-Mar-15 07:20:00	3.80	6.40	-7.40	989.04	73.57
07-Mar-15 07:30:00	5.60	7.58	-7.33	989.00	73.37
07-Mar-15 07:40:00	4.80	6.87	-7.12	989.00	73.18
07-Mar-15 07:50:00	4.10	6.20	-7.20	989.00	72.99
07-Mar-15 08:00:00	4.80	7.70	-7.20	989.00	72.82
07-Mar-15 08:10:00	4.10	7.10	-7.09	989.00	72.65
07-Mar-15 08:20:00	3.70	7.10	-7.05	989.00	72.49
07-Mar-15 08:30:00	4.10	6.40	-7.01	988.87	72.32
07-Mar-15 08:40:00	4.05	7.10	-6.71	988.71	72.15
07-Mar-15 08:50:00	3.03	7.10	-6.45	988.54	71.94
07-Mar-15 09:00:00	4.10	7.10	-6.26	988.37	71.09
07-Mar-15 09:10:00	3.30	6.28	-5.98	988.21	70.24
07-Mar-15 09:20:00	5.60	7.34	-5.91	988.04	69.39
07-Mar-15 09:30:00	4.10	4.60	-5.80	988.00	68.55
07-Mar-15 09:40:00	3.87	6.63	-5.28	988.00	67.70
07-Mar-15 09:50:00	5.40	7.10	-5.37	988.00	66.91
07-Mar-15 10:00:00	3.30	8.00	-5.28	988.00	66.38
07-Mar-15 10:10:00	4.10	7.10	-4.95	988.00	65.85
07-Mar-15 10:20:00	4.10	7.90	-4.84	988.00	65.33
07-Mar-15 10:30:00	5.60	8.30	-4.54	987.87	64.80
07-Mar-15 10:40:00	4.80	7.10	-4.52	987.70	64.27
07-Mar-15 10:50:00	1.80	7.85	-3.90	987.52	63.92
07-Mar-15 11:00:00	1.80	7.27	-3.93	987.35	63.75
07-Mar-15 11:10:00	5.60	7.70	-4.04	987.18	63.58
07-Mar-15 11:20:00	5.60	8.42	-4.11	987.01	63.42
07-Mar-15 11:30:00	2.50	6.40	-3.80	986.84	63.25
07-Mar-15 11:40:00	6.13	7.70	-3.55	986.68	63.08
07-Mar-15 11:50:00	3.30	6.40	-3.41	986.51	62.91
07-Mar-15 12:00:00	2.50	5.80	-3.09	986.34	62.74
07-Mar-15 12:10:00	3.27	6.12	-2.73	986.18	62.57
07-Mar-15 12:20:00	4.85	5.80	-2.70	986.01	62.40
07-Mar-15 12:30:00	7.20	8.30	-2.47	986.00	62.23
07-Mar-15 12:40:00	6.40	7.70	-2.10	986.00	62.05
07-Mar-15 12:50:00	4.10	6.40	-1.92	986.00	62.57
07-Mar-15 13:00:00	4.47	6.40	-1.99	986.00	63.40
07-Mar-15 13:10:00	5.60	8.90	-1.90	986.00	64.23
07-Mar-15 13:20:00	5.60	8.60	-1.73	986.00	65.07
07-Mar-15 13:30:00	5.60	7.70	-1.60	985.69	65.90
07-Mar-15 13:40:00	4.80	4.00	-1.74	985.35	66.73
07-Mar-15 13:50:00	6.40	6.40	-1.20	985.02	67.11
07-Mar-15 14:00:00	2.92	6.40	-1.36	984.69	67.28
07-Mar-15 14:10:00	2.51	9.50	-1.60	984.35	67.45
07-Mar-15 14:20:00	4.10	6.58	-1.41	984.02	67.62
07-Mar-15 14:30:00	3.67	8.13	-1.30	984.16	67.79
07-Mar-15 14:40:00	3.30	7.46	-1.35	984.32	67.96
07-Mar-15 14:50:00	2.50	6.63	-1.21	984.49	68.13
07-Mar-15 15:00:00	5.20	7.10	-1.05	984.66	68.30
07-Mar-15 15:10:00	2.50	5.92	-1.10	984.82	68.47
07-Mar-15 15:20:00	4.10	5.68	-1.09	984.99	68.64
07-Mar-15 15:30:00	4.45	6.87	-0.77	985.00	68.81
07-Mar-15 15:40:00	5.60	6.40	-0.68	985.00	68.98
07-Mar-15 15:50:00	4.63	7.10	-0.61	985.00	71.85
07-Mar-15 16:00:00	5.60	7.10	-0.71	985.00	75.10
07-Mar-15 16:10:00	6.40	7.35	-0.98	985.00	78.34
07-Mar-15 16:20:00	4.80	5.80	-1.48	985.00	81.17
07-Mar-15 16:30:00	2.30	5.50	-1.55	985.00	83.90
07-Mar-15 16:40:00	2.50	5.20	-1.49	985.00	86.63
07-Mar-15 16:50:00	3.30	4.60	-1.43	985.00	88.88
07-Mar-15 17:00:00	2.50	5.20	-1.37	985.00	87.94
07-Mar-15 17:10:00	1.00	2.80	-1.31	985.00	87.00
07-Mar-15 17:20:00	2.15	3.30	-1.30	985.07	86.06
07-Mar-15 17:30:00	1.80	2.70	-1.09	985.24	85.12
07-Mar-15 17:40:00	2.50	3.30	-1.20	985.41	84.18
07-Mar-15 17:50:00	1.00	3.30	-1.20	985.59	84.28
07-Mar-15 18:00:00	0.20	2.10	-1.00	985.76	84.62
07-Mar-15 18:10:00	1.00	1.50	-1.00	985.93	84.96
07-Mar-15 18:20:00	0.20	1.50	-1.20	986.00	85.30
07-Mar-15 18:30:00	0.20	2.10	-1.24	986.00	85.64
07-Mar-15 18:40:00	0.20	2.10	-1.41	986.00	85.99
07-Mar-15 18:50:00	1.00	1.50	-1.57	986.00	86.80
07-Mar-15 19:00:00	1.00	0.90	-1.91	986.00	87.64
07-Mar-15 19:10:00	1.00	0.20	-2.02	986.00	88.48

07-Mar-15 19:20:00	0.20	2.10	-2.10	986.00	89.32
07-Mar-15 19:30:00	1.40	1.50	-2.10	986.00	90.15
07-Mar-15 19:40:00	2.15	1.50	-2.10	986.00	90.99
07-Mar-15 19:50:00	1.00	1.50	-2.18	986.00	90.33
07-Mar-15 20:00:00	1.00	0.20	-2.09	986.00	89.66
07-Mar-15 20:10:00	1.80	1.30	-1.92	986.00	88.99
07-Mar-15 20:20:00	1.00	0.90	-1.71	986.00	88.32
07-Mar-15 20:30:00	1.00	0.67	-1.65	986.00	87.64
07-Mar-15 20:40:00	1.00	1.50	-1.70	986.00	86.98
07-Mar-15 20:50:00	1.00	2.10	-1.49	986.00	86.48
07-Mar-15 21:00:00	1.80	0.90	-1.37	986.00	85.98
07-Mar-15 21:10:00	0.20	2.10	-1.53	986.00	85.48
07-Mar-15 21:20:00	1.00	0.90	-1.69	986.11	84.98
07-Mar-15 21:30:00	1.00	0.90	-1.50	986.28	84.48
07-Mar-15 21:40:00	1.80	1.62	-1.43	986.44	84.00
07-Mar-15 21:50:00	0.20	1.50	-1.49	986.61	84.00
07-Mar-15 22:00:00	0.20	0.90	-1.41	986.78	84.00
07-Mar-15 22:10:00	1.00	1.02	-1.30	986.94	84.00
07-Mar-15 22:20:00	1.40	1.50	-1.33	987.00	84.00
07-Mar-15 22:30:00	2.03	1.28	-1.40	987.00	84.00
07-Mar-15 22:40:00	0.20	1.50	-1.47	987.00	84.23
07-Mar-15 22:50:00	1.00	1.50	-1.70	987.00	84.57
07-Mar-15 23:00:00	1.00	2.30	-1.70	987.00	84.91
07-Mar-15 23:10:00	1.80	1.50	-1.70	987.00	85.25
07-Mar-15 23:20:00	2.50	2.10	-1.80	987.00	85.59
07-Mar-15 23:30:00	2.50	2.50	-1.80	987.00	85.93
07-Mar-15 23:40:00	2.50	2.70	-1.80	987.00	85.58
07-Mar-15 23:50:00	2.50	3.30	-1.99	987.00	85.04
08-Mar-15 00:00:00	3.30	4.60	-1.69	987.00	84.50
08-Mar-15 00:10:00	4.10	4.60	-1.46	987.00	83.96
08-Mar-15 00:20:00	3.30	4.60	-1.46	987.00	83.42
08-Mar-15 00:30:00	3.30	5.20	-1.50	987.00	82.83
08-Mar-15 00:40:00	5.60	5.80	-0.76	987.00	82.12
08-Mar-15 00:50:00	4.80	5.80	-0.74	987.04	81.40
08-Mar-15 01:00:00	3.57	6.40	-0.90	987.23	80.68
08-Mar-15 01:10:00	5.65	9.50	-0.81	987.42	79.96
08-Mar-15 01:20:00	3.30	9.80	-0.80	987.61	79.24
08-Mar-15 01:30:00	7.90	9.10	-0.93	987.81	78.89
08-Mar-15 01:40:00	6.40	6.75	-0.91	988.00	78.72
08-Mar-15 01:50:00	4.60	6.04	-1.04	988.00	78.55
08-Mar-15 03:00:00	6.40	7.70	-1.16	988.00	78.38
08-Mar-15 03:10:00	4.10	6.73	-1.30	988.00	78.21
08-Mar-15 03:20:00	2.03	5.20	-1.94	988.00	78.04
08-Mar-15 03:30:00	4.80	6.83	-2.41	988.00	77.20
08-Mar-15 03:40:00	2.50	4.20	-3.00	988.00	76.16
08-Mar-15 03:50:00	1.80	5.50	-3.09	988.00	75.12
08-Mar-15 04:00:00	3.68	6.04	-2.32	988.00	74.08
08-Mar-15 04:10:00	4.33	6.40	-2.05	988.00	73.04
08-Mar-15 04:20:00	4.80	7.10	-2.31	988.00	72.00
08-Mar-15 04:30:00	6.40	7.10	-2.41	988.00	71.65
08-Mar-15 04:40:00	5.60	7.10	-2.31	988.08	71.30
08-Mar-15 04:50:00	4.80	5.80	-2.46	988.25	70.95
08-Mar-15 05:00:00	3.30	6.40	-2.48	988.42	70.60
08-Mar-15 05:10:00	4.80	7.94	-2.62	988.58	70.25
08-Mar-15 05:20:00	6.40	7.70	-2.68	988.75	70.24
08-Mar-15 05:30:00	3.70	6.83	-2.70	988.92	71.07
08-Mar-15 05:40:00	4.80	5.40	-2.69	989.08	71.90
08-Mar-15 05:50:00	3.30	7.10	-2.56	989.25	72.74
08-Mar-15 06:00:00	4.05	6.75	-2.49	989.42	73.57
08-Mar-15 06:10:00	4.80	6.28	-2.41	989.58	74.40
08-Mar-15 06:20:00	4.67	8.30	-2.40	989.75	74.95
08-Mar-15 06:30:00	5.60	6.75	-2.38	989.92	74.78
08-Mar-15 06:40:00	3.07	5.70	-2.31	990.09	74.61
08-Mar-15 06:50:00	3.30	7.01	-2.45	990.25	74.44
08-Mar-15 07:00:00	2.50	7.35	-2.59	990.42	74.27
08-Mar-15 07:10:00	3.30	5.80	-2.70	990.59	74.10
08-Mar-15 07:20:00	4.80	5.20	-2.58	990.75	74.07
08-Mar-15 07:30:00	4.80	6.40	-2.60	990.92	74.24
08-Mar-15 07:40:00	4.10	5.20	-2.60	991.00	74.42
08-Mar-15 07:50:00	4.10	5.20	-2.72	991.00	74.59
08-Mar-15 08:00:00	2.50	6.40	-2.91	991.00	74.76
08-Mar-15 08:10:00	1.80	4.90	-3.03	991.00	74.94
08-Mar-15 08:20:00	1.80	5.80	-3.08	991.00	74.56
08-Mar-15 08:30:00	2.30	3.30	-3.10	991.00	73.86
08-Mar-15 08:40:00	2.15	3.30	-3.10	991.00	73.15
08-Mar-15 08:50:00	2.50	4.60	-2.97	991.00	72.45

08-Mar-15 09:00:00	4.85	6.40	-2.54	991.00	71.75
08-Mar-15 09:10:00	4.45	4.60	-2.30	991.00	71.05
08-Mar-15 09:20:00	5.20	4.00	-2.30	991.00	70.53
08-Mar-15 09:30:00	4.80	5.20	-2.28	991.02	70.03
08-Mar-15 09:40:00	3.30	4.60	-2.15	991.21	69.52
08-Mar-15 09:50:00	3.30	2.94	-1.73	991.40	69.02
08-Mar-15 10:00:00	2.50	2.70	-1.61	991.59	68.52
08-Mar-15 10:10:00	4.80	5.20	-1.38	991.78	68.01
08-Mar-15 10:20:00	5.60	5.20	-1.14	991.97	66.63
08-Mar-15 10:30:00	4.10	4.40	-1.18	992.00	65.24
08-Mar-15 10:40:00	4.10	4.00	-0.84	992.00	63.84
08-Mar-15 10:50:00	3.30	3.00	-0.70	992.00	62.44
08-Mar-15 11:00:00	2.50	2.34	-0.66	992.00	61.04
08-Mar-15 11:10:00	2.15	2.01	0.55	992.00	59.62
08-Mar-15 11:20:00	2.90	2.82	0.97	992.00	58.10
08-Mar-15 11:30:00	2.50	3.30	1.16	992.00	56.58
08-Mar-15 11:40:00	2.50	2.70	1.44	992.00	55.06
08-Mar-15 11:50:00	2.50	2.10	1.81	992.00	53.54
08-Mar-15 12:00:00	4.10	3.57	2.18	992.00	52.02
08-Mar-15 12:10:00	1.80	2.10	2.82	992.00	49.60
08-Mar-15 12:20:00	2.50	1.95	5.28	992.00	45.35
08-Mar-15 12:30:00	1.00	1.50	5.15	992.00	41.10
08-Mar-15 12:40:00	1.00	1.50	7.13	992.00	38.75
08-Mar-15 12:50:00	1.00	0.90	8.23	992.00	37.07
08-Mar-15 13:00:00	1.80	1.38	9.33	992.00	35.39
08-Mar-15 13:10:00	0.20	0.20	9.50	992.00	33.70
08-Mar-15 13:20:00	1.00	0.90	5.45	992.00	38.21
08-Mar-15 13:30:00	0.20	0.90	7.30	992.00	41.24
08-Mar-15 13:40:00	1.00	1.10	8.77	992.00	37.43
08-Mar-15 13:50:00	0.20	3.35	6.53	992.00	35.86
08-Mar-15 14:00:00	3.30	1.50	2.20	992.00	52.38
08-Mar-15 14:10:00	2.50	3.30	0.52	991.77	55.33
08-Mar-15 14:20:00	1.80	3.37	1.02	991.43	57.96
08-Mar-15 14:30:00	2.50	3.30	0.94	991.10	57.54
08-Mar-15 14:40:00	3.30	2.01	1.12	990.76	57.12
08-Mar-15 14:50:00	2.50	2.70	1.80	990.42	56.70
08-Mar-15 15:00:00	4.10	2.70	1.90	990.09	56.28
08-Mar-15 15:10:00	2.50	3.13	1.42	989.88	55.94
08-Mar-15 15:20:00	3.57	4.00	2.03	989.71	55.78
08-Mar-15 15:30:00	2.50	2.73	2.06	989.54	55.61
08-Mar-15 15:40:00	2.50	3.06	2.30	989.38	55.44
08-Mar-15 15:50:00	3.30	3.53	2.40	989.21	55.28
08-Mar-15 16:00:00	2.15	3.00	2.70	989.04	55.11
08-Mar-15 16:10:00	4.80	2.70	2.36	989.00	55.12
08-Mar-15 16:20:00	4.10	4.24	2.62	989.00	55.45
08-Mar-15 16:30:00	5.60	5.60	2.52	989.00	55.79
08-Mar-15 16:40:00	4.80	5.68	2.56	989.00	56.13
08-Mar-15 16:50:00	3.30	4.60	2.59	989.00	56.46
08-Mar-15 17:00:00	4.10	5.80	2.70	989.00	56.80
08-Mar-15 17:10:00	4.80	6.40	2.62	989.00	57.41
08-Mar-15 17:20:00	4.10	5.80	2.85	989.00	58.41
08-Mar-15 17:30:00	5.04	7.10	2.62	989.00	59.42
08-Mar-15 17:40:00	4.10	7.96	2.78	989.00	60.42
08-Mar-15 17:50:00	7.20	10.10	2.63	989.00	61.42
08-Mar-15 18:00:00	4.80	8.66	2.40	989.00	62.43
08-Mar-15 18:10:00	6.00	8.30	2.38	989.00	63.64
08-Mar-15 18:20:00	4.85	8.60	2.30	989.00	65.14
08-Mar-15 18:30:00	3.30	10.80	2.30	989.00	66.64
08-Mar-15 18:40:00	5.60	9.50	1.97	989.00	68.14
08-Mar-15 18:50:00	5.02	8.30	1.82	989.00	69.64
08-Mar-15 19:00:00	5.60	9.50	1.65	988.81	71.14
08-Mar-15 19:10:00	8.70	10.27	1.49	988.62	72.07
08-Mar-15 19:20:00	7.90	10.53	1.32	988.43	72.24
08-Mar-15 19:30:00	4.33	8.90	1.16	988.24	72.41
08-Mar-15 19:40:00	6.08	12.30	1.04	988.04	72.57
08-Mar-15 19:50:00	4.80	10.75	0.95	988.00	72.74
08-Mar-15 20:00:00	4.80	9.50	0.83	988.00	72.91
08-Mar-15 20:10:00	4.80	10.10	0.80	988.00	72.93
08-Mar-15 20:20:00	4.80	9.90	0.76	988.00	72.76
08-Mar-15 20:30:00	4.80	9.70	0.64	988.00	72.59
08-Mar-15 20:40:00	6.13	8.90	0.60	988.00	72.42
08-Mar-15 20:50:00	4.88	9.35	0.56	988.00	72.26
08-Mar-15 21:00:00	6.40	12.00	0.52	988.00	72.09
08-Mar-15 21:10:00	8.30	9.66	0.50	988.00	71.92
08-Mar-15 21:20:00	5.13	10.10	0.48	988.00	71.75
08-Mar-15 21:30:00	7.90	11.48	0.46	988.00	71.59

08-Mar-15 21:40:00	7.55	11.53	0.44	988.00	71.42
08-Mar-15 21:50:00	5.20	10.10	0.42	988.00	71.25
08-Mar-15 22:00:00	7.90	10.10	0.40	988.00	71.09
08-Mar-15 22:10:00	7.57	9.53	0.30	988.00	71.34
08-Mar-15 22:20:00	3.30	10.80	0.23	988.00	72.05
08-Mar-15 22:30:00	7.40	10.45	0.12	988.00	72.75
08-Mar-15 22:40:00	5.20	11.28	0.19	988.12	73.46
08-Mar-15 22:50:00	7.53	10.48	0.11	988.29	74.17
08-Mar-15 23:00:00	6.75	10.15	0.06	988.45	74.87
08-Mar-15 23:10:00	6.90	9.61	0.01	988.62	74.71
08-Mar-15 23:20:00	4.80	8.90	0.30	988.79	74.34
08-Mar-15 23:30:00	6.13	8.90	0.30	988.96	73.98
08-Mar-15 23:40:00	8.70	9.50	0.22	989.00	73.62
08-Mar-15 23:50:00	7.64	8.90	0.20	989.00	73.26
09-Mar-15 00:00:00	7.90	11.05	0.20	989.00	72.95
09-Mar-15 00:10:00	5.60	10.10	0.29	989.00	72.77
09-Mar-15 00:20:00	6.00	10.13	0.28	989.00	72.59
09-Mar-15 00:30:00	8.70	9.50	0.20	989.00	72.42
09-Mar-15 00:40:00	7.90	10.45	0.20	989.00	72.24
09-Mar-15 00:50:00	4.10	10.80	0.10	989.00	72.06
09-Mar-15 01:00:00	5.20	10.80	0.08	989.00	72.00
09-Mar-15 01:10:00	8.35	10.80	-0.21	989.00	72.00
09-Mar-15 01:20:00	5.60	9.50	-0.30	989.00	72.00
09-Mar-15 01:30:00	6.40	8.30	-0.28	989.00	72.00
09-Mar-15 01:40:00	6.00	9.74	-0.23	989.00	72.00
09-Mar-15 01:50:00	5.60	9.50	-0.16	989.00	72.00
09-Mar-15 02:00:00	5.60	9.50	-0.18	989.00	72.00
09-Mar-15 02:10:00	4.80	9.50	-0.32	989.00	72.00
09-Mar-15 02:20:00	4.80	8.30	-0.60	989.00	72.00
09-Mar-15 02:30:00	6.40	7.70	-0.52	989.00	72.00
09-Mar-15 02:40:00	4.10	8.90	-0.41	989.00	72.00
09-Mar-15 02:50:00	4.80	7.70	-0.26	989.00	72.08
09-Mar-15 03:00:00	5.65	8.10	0.01	989.00	73.43
09-Mar-15 03:10:00	6.93	7.70	0.23	989.00	74.77
09-Mar-15 03:20:00	6.40	7.10	0.17	989.00	76.11
09-Mar-15 03:30:00	5.25	7.10	0.07	989.00	77.46
09-Mar-15 03:40:00	5.60	7.30	0.01	989.00	78.80
09-Mar-15 03:50:00	4.10	8.75	-0.20	989.00	80.02
09-Mar-15 04:00:00	7.20	8.70	-0.20	989.00	80.19
09-Mar-15 04:10:00	5.60	8.54	-0.24	989.00	80.36
09-Mar-15 04:20:00	4.10	9.30	-0.46	989.00	80.53
09-Mar-15 04:30:00	4.10	7.70	-0.30	989.00	80.71
09-Mar-15 04:40:00	5.63	7.10	-0.30	989.16	80.88
09-Mar-15 04:50:00	6.75	7.70	-0.55	989.35	81.24
09-Mar-15 05:00:00	5.60	7.21	-0.60	989.54	82.09
09-Mar-15 05:10:00	6.40	6.12	-0.72	989.73	82.94
09-Mar-15 05:20:00	2.50	5.92	-1.16	989.93	83.79
09-Mar-15 05:30:00	3.31	7.10	-1.62	990.10	84.63
09-Mar-15 05:40:00	5.60	8.15	-1.40	990.27	85.48
09-Mar-15 05:50:00	2.50	7.10	-1.40	990.44	86.13
09-Mar-15 06:00:00	4.80	5.80	-1.40	990.60	86.46
09-Mar-15 06:10:00	4.10	5.80	-1.10	990.77	86.80
09-Mar-15 06:20:00	6.40	6.40	-1.32	990.94	87.13
09-Mar-15 06:30:00	4.45	6.06	-1.49	991.00	87.46
09-Mar-15 06:40:00	4.80	5.70	-1.67	991.00	87.80
09-Mar-15 06:50:00	2.50	5.20	-1.65	991.00	88.40
09-Mar-15 07:00:00	1.80	4.00	-1.94	991.00	89.44
09-Mar-15 07:10:00	1.00	3.53	-2.91	991.00	90.47
09-Mar-15 07:20:00	1.00	4.00	-3.48	991.00	91.51
09-Mar-15 07:30:00	1.00	3.30	-2.75	991.00	92.54
09-Mar-15 07:40:00	2.50	2.70	-2.68	991.00	93.58
09-Mar-15 07:50:00	2.50	2.70	-3.30	991.00	94.00
09-Mar-15 08:00:00	3.30	3.30	-4.20	991.00	94.00
09-Mar-15 08:10:00	3.30	2.70	-4.01	991.00	94.00
09-Mar-15 08:20:00	2.50	3.30	-4.10	991.00	94.00
09-Mar-15 08:30:00	3.30	3.30	-3.81	991.12	94.00
09-Mar-15 08:40:00	3.30	3.30	-3.58	991.29	94.00
09-Mar-15 08:50:00	4.80	4.00	-3.23	991.46	93.10
09-Mar-15 09:00:00	4.10	4.00	-3.13	991.63	91.59
09-Mar-15 09:10:00	3.80	4.00	-2.90	991.80	90.09
09-Mar-15 09:20:00	4.80	4.00	-2.97	991.96	88.58
09-Mar-15 09:30:00	4.80	5.80	-3.00	992.13	87.08
09-Mar-15 09:40:00	4.80	6.40	-2.89	992.30	85.58
09-Mar-15 09:50:00	5.60	6.25	-2.30	992.47	84.27
09-Mar-15 10:00:00	4.80	6.40	-1.81	992.63	83.10
09-Mar-15 10:10:00	5.10	5.80	-1.46	992.80	81.92

09-Mar-15 10:20:00	4.60	6.40	-0.99	992.97	80.74
09-Mar-15 10:30:00	5.20	5.80	-0.47	993.00	79.57
09-Mar-15 10:40:00	2.50	4.84	0.00	993.00	78.39
09-Mar-15 10:50:00	3.30	5.80	0.27	993.00	77.40
09-Mar-15 11:00:00	4.05	5.60	0.51	993.00	76.50
09-Mar-15 11:10:00	2.90	6.40	0.86	993.00	75.61
09-Mar-15 11:20:00	4.80	6.00	1.09	993.00	74.71
09-Mar-15 11:30:00	3.30	5.20	1.30	993.00	73.81
09-Mar-15 11:40:00	2.80	4.60	1.88	993.00	72.89
09-Mar-15 11:50:00	3.30	5.20	2.21	993.00	71.69
09-Mar-15 12:00:00	4.10	3.65	2.30	993.00	70.50
09-Mar-15 12:10:00	1.80	2.70	2.47	993.00	69.30
09-Mar-15 12:20:00	2.50	4.94	3.16	993.00	68.11
09-Mar-15 12:30:00	4.45	5.60	3.30	993.00	66.91
09-Mar-15 12:40:00	2.50	3.10	3.76	993.00	65.72
09-Mar-15 12:50:00	1.00	4.00	3.70	993.00	64.54
09-Mar-15 13:00:00	3.30	2.91	4.05	993.00	63.36
09-Mar-15 13:10:00	3.30	4.60	4.03	993.00	62.18
09-Mar-15 13:20:00	2.50	5.56	3.98	993.00	61.00
09-Mar-15 13:30:00	4.10	4.60	4.33	993.00	59.82
09-Mar-15 13:40:00	2.50	4.90	4.40	993.00	59.15
09-Mar-15 13:50:00	2.50	6.15	4.42	993.00	59.66
09-Mar-15 14:00:00	4.10	5.20	4.76	993.00	60.16
09-Mar-15 14:10:00	4.10	6.16	4.34	993.00	60.67
09-Mar-15 14:20:00	7.20	7.94	4.17	992.93	61.17
09-Mar-15 14:30:00	4.85	7.10	3.93	992.76	61.67
09-Mar-15 14:40:00	5.63	7.10	4.16	992.59	61.94
09-Mar-15 14:50:00	9.50	8.90	4.23	992.43	61.77
09-Mar-15 15:00:00	4.10	7.70	4.33	992.26	61.60
09-Mar-15 15:10:00	6.00	8.30	4.56	992.09	61.42
09-Mar-15 15:20:00	4.10	6.75	4.75	992.00	61.25
09-Mar-15 15:30:00	5.60	6.40	4.79	992.00	61.08
09-Mar-15 15:40:00	5.60	7.10	4.96	992.00	61.20
09-Mar-15 15:50:00	4.80	6.63	5.10	992.00	61.58
09-Mar-15 16:00:00	3.30	6.40	4.90	992.00	61.95
09-Mar-15 16:10:00	3.30	7.10	4.88	992.07	62.32
09-Mar-15 16:20:00	4.10	6.63	4.72	992.23	62.69
09-Mar-15 16:30:00	6.40	6.40	4.61	992.40	63.03
09-Mar-15 16:40:00	4.80	7.10	4.76	992.57	63.20
09-Mar-15 16:50:00	4.80	6.67	4.69	992.73	63.37
09-Mar-15 17:00:00	3.30	5.80	4.70	992.90	63.54
09-Mar-15 17:10:00	5.60	7.05	4.70	992.93	63.71
09-Mar-15 17:20:00	4.05	6.75	4.58	992.77	63.87
09-Mar-15 17:30:00	4.45	6.00	4.54	992.60	64.13
09-Mar-15 17:40:00	5.12	7.37	4.60	992.43	64.64
09-Mar-15 17:50:00	4.80	6.45	4.57	992.26	65.15
09-Mar-15 18:00:00	3.30	5.80	4.42	992.10	65.66
09-Mar-15 18:10:00	4.10	7.41	4.28	992.00	66.17
09-Mar-15 18:20:00	4.10	7.70	4.10	992.00	66.68
09-Mar-15 18:30:00	4.10	7.10	3.87	992.00	67.35
09-Mar-15 18:40:00	4.80	7.42	3.75	992.00	68.33
09-Mar-15 18:50:00	4.10	6.87	3.62	992.00	69.31
09-Mar-15 19:00:00	4.10	5.80	3.34	992.00	70.28
09-Mar-15 19:10:00	3.30	5.92	2.89	992.00	71.26
09-Mar-15 19:20:00	3.03	6.40	2.80	992.00	72.08
09-Mar-15 19:30:00	5.60	7.40	2.58	992.00	72.41
09-Mar-15 19:40:00	4.80	5.80	2.46	992.00	72.75
09-Mar-15 19:50:00	4.10	6.40	2.08	992.00	73.08
09-Mar-15 20:00:00	4.10	7.70	1.90	992.00	73.41
09-Mar-15 20:10:00	4.80	7.90	1.90	992.00	73.75
09-Mar-15 20:20:00	3.30	7.50	1.70	992.00	74.04
09-Mar-15 20:30:00	4.45	8.90	1.78	992.00	74.21
09-Mar-15 20:40:00	3.30	7.82	1.80	992.00	74.38
09-Mar-15 20:50:00	3.80	8.30	1.65	992.00	74.54
09-Mar-15 21:00:00	4.80	8.30	1.41	992.00	74.71
09-Mar-15 21:10:00	5.20	7.70	1.51	992.08	74.88
09-Mar-15 21:20:00	5.48	8.18	1.53	992.25	75.14
09-Mar-15 21:30:00	5.20	7.80	1.40	992.42	75.66
09-Mar-15 21:40:00	4.10	6.40	1.30	992.58	76.17
09-Mar-15 21:50:00	4.10	7.70	1.13	992.75	76.68
09-Mar-15 22:00:00	5.60	8.90	1.04	992.92	77.19
09-Mar-15 22:10:00	4.10	7.30	1.08	993.00	77.71
09-Mar-15 22:20:00	4.57	8.06	0.93	993.00	78.07
09-Mar-15 22:30:00	4.80	7.46	1.00	993.00	78.24
09-Mar-15 22:40:00	5.60	7.70	0.84	993.00	78.41
09-Mar-15 22:50:00	5.30	8.90	0.72	993.00	78.58

09-Mar-15 23:00:00	3.30	8.30	0.76	993.00	78.75
09-Mar-15 23:10:00	4.80	7.70	0.60	992.92	78.92
09-Mar-15 23:20:00	5.60	7.85	0.50	992.75	78.91
09-Mar-15 23:30:00	4.10	8.60	0.50	992.58	78.73
09-Mar-15 23:40:00	4.80	9.90	0.50	992.42	78.55
09-Mar-15 23:50:00	4.10	8.80	0.50	992.25	78.36
10-Mar-15 00:00:00	4.85	8.30	0.55	992.08	78.18
10-Mar-15 00:10:00	4.80	7.10	0.67	992.00	78.00
10-Mar-15 00:20:00	4.05	7.70	0.49	992.00	78.50
10-Mar-15 00:30:00	4.45	8.30	0.39	992.00	79.00
10-Mar-15 00:40:00	3.70	7.10	0.31	992.00	79.50
10-Mar-15 00:50:00	3.30	8.18	0.14	992.00	80.00
10-Mar-15 01:00:00	2.50	8.10	-0.06	992.00	80.50
10-Mar-15 01:10:00	3.03	8.60	-0.20	991.92	81.01
10-Mar-15 01:20:00	4.45	8.90	-0.14	991.75	81.72
10-Mar-15 01:30:00	4.05	8.70	-0.38	991.58	82.42
10-Mar-15 01:40:00	3.30	7.30	-0.43	991.42	83.13
10-Mar-15 01:50:00	4.80	7.82	-0.91	991.25	83.84
10-Mar-15 02:00:00	4.80	7.70	-0.90	991.08	84.55
10-Mar-15 02:10:00	4.45	7.90	-0.52	991.00	85.06
10-Mar-15 02:20:00	5.10	7.70	-0.50	991.00	85.23
10-Mar-15 02:30:00	4.10	7.10	-0.50	991.00	85.39
10-Mar-15 02:40:00	3.70	7.70	-0.60	991.00	85.56
10-Mar-15 02:50:00	4.10	7.10	-0.81	991.00	85.73
10-Mar-15 03:00:00	4.80	6.75	-0.89	991.00	85.89
10-Mar-15 03:10:00	4.45	7.70	-1.34	991.00	86.00
10-Mar-15 03:20:00	4.80	7.60	-1.49	991.00	86.00
10-Mar-15 03:30:00	4.80	6.83	-1.63	991.00	86.00
10-Mar-15 03:40:00	4.80	6.75	-1.97	991.00	86.00
10-Mar-15 03:50:00	5.60	6.40	-1.71	991.00	86.00
10-Mar-15 04:00:00	4.10	5.80	-1.63	991.00	86.00
10-Mar-15 04:10:00	4.10	6.40	-2.27	991.00	86.12
10-Mar-15 04:20:00	4.80	8.06	-2.05	991.00	86.45
10-Mar-15 04:30:00	4.47	7.10	-2.15	991.00	86.79
10-Mar-15 04:40:00	4.80	7.16	-2.23	991.00	87.12
10-Mar-15 04:50:00	4.10	7.70	-2.55	991.00	87.45
10-Mar-15 05:00:00	4.10	8.30	-2.60	991.00	87.79
10-Mar-15 05:10:00	6.40	8.30	-2.60	991.00	88.12
10-Mar-15 05:20:00	5.60	8.30	-2.95	991.00	88.45
10-Mar-15 05:30:00	5.22	8.00	-3.20	991.00	88.79
10-Mar-15 05:40:00	4.80	8.30	-3.32	991.00	89.12
10-Mar-15 05:50:00	5.10	8.90	-3.28	991.00	89.45
10-Mar-15 06:00:00	5.60	8.00	-3.20	991.00	89.79
10-Mar-15 06:10:00	5.60	7.90	-3.13	991.00	89.94
10-Mar-15 06:20:00	4.10	8.60	-3.17	991.00	89.76
10-Mar-15 06:30:00	4.57	8.90	-3.22	991.00	89.58
10-Mar-15 06:40:00	4.85	8.30	-3.03	991.00	89.40
10-Mar-15 06:50:00	4.80	8.90	-2.88	991.00	89.23
10-Mar-15 07:00:00	5.60	7.40	-2.61	990.92	89.05
10-Mar-15 07:10:00	4.80	8.80	-2.35	990.59	88.14
10-Mar-15 07:20:00	5.60	9.26	-2.23	990.26	86.94
10-Mar-15 07:30:00	5.60	8.50	-1.99	989.92	85.73
10-Mar-15 07:40:00	7.20	8.60	-1.67	989.59	84.53
10-Mar-15 07:50:00	7.20	10.80	-1.37	989.26	83.32
10-Mar-15 08:00:00	6.80	10.77	-1.08	989.04	82.12
10-Mar-15 08:10:00	6.00	11.40	-0.90	989.23	81.40
10-Mar-15 08:20:00	6.40	9.50	-0.76	989.41	80.73
10-Mar-15 08:30:00	4.57	7.70	-0.62	989.60	80.06
10-Mar-15 08:40:00	6.40	8.90	-0.21	989.79	79.40
10-Mar-15 08:50:00	4.10	9.35	0.30	989.97	78.73
10-Mar-15 09:00:00	5.60	8.90	0.87	990.00	78.06
10-Mar-15 09:10:00	4.66	8.50	1.15	990.00	78.17
10-Mar-15 09:20:00	4.80	7.18	1.20	990.00	78.37
10-Mar-15 09:30:00	5.10	6.40	1.41	990.00	78.56
10-Mar-15 09:40:00	2.50	7.05	1.58	990.00	78.75
10-Mar-15 09:50:00	3.30	5.80	1.73	990.00	78.94
10-Mar-15 10:00:00	4.30	6.10	1.76	989.86	78.77
10-Mar-15 10:10:00	4.10	5.80	1.72	989.69	78.44
10-Mar-15 10:20:00	3.70	7.40	1.69	989.52	78.10
10-Mar-15 10:30:00	4.85	7.58	1.86	989.35	77.77
10-Mar-15 10:40:00	3.30	5.68	1.86	989.19	77.44
10-Mar-15 10:50:00	2.77	7.25	2.02	989.02	77.10
10-Mar-15 11:00:00	3.30	6.40	2.18	989.00	77.23
10-Mar-15 11:10:00	4.30	5.20	2.42	989.00	77.56
10-Mar-15 11:20:00	2.50	6.75	2.69	989.00	77.90
10-Mar-15 11:30:00	2.82	6.00	2.75	989.00	78.23

10-Mar-15 11:40:00	3.30	5.20	2.86	989.00	78.56
10-Mar-15 11:50:00	3.70	7.10	3.03	988.95	78.90
10-Mar-15 12:00:00	2.50	5.20	3.29	988.79	78.77
10-Mar-15 12:10:00	4.10	5.20	3.57	988.62	78.43
10-Mar-15 12:20:00	3.30	5.08	3.71	988.45	78.09
10-Mar-15 12:30:00	2.03	6.40	3.83	988.29	77.75
10-Mar-15 12:40:00	3.30	5.20	3.94	988.12	77.42
10-Mar-15 12:50:00	1.00	5.00	4.08	988.00	77.08
10-Mar-15 13:00:00	2.38	2.10	4.89	988.00	77.00
10-Mar-15 13:10:00	2.50	4.60	4.46	988.00	77.00
10-Mar-15 13:20:00	3.30	4.60	4.90	988.00	77.00
10-Mar-15 13:30:00	1.80	4.60	4.74	988.00	77.00
10-Mar-15 13:40:00	3.30	3.00	5.47	988.00	77.00
10-Mar-15 13:50:00	2.50	5.20	5.01	987.84	76.82
10-Mar-15 14:00:00	4.80	5.44	5.03	987.66	75.98
10-Mar-15 14:10:00	2.50	5.00	4.80	987.47	75.14
10-Mar-15 14:20:00	1.00	4.00	5.36	987.29	74.31
10-Mar-15 14:30:00	1.80	4.50	4.91	987.10	73.47
10-Mar-15 14:40:00	1.80	2.90	5.92	986.93	72.64
10-Mar-15 14:50:00	1.80	3.13	5.88	986.76	71.96
10-Mar-15 15:00:00	3.27	4.80	6.09	986.59	71.79
10-Mar-15 15:10:00	2.27	4.00	6.11	986.42	71.62
10-Mar-15 15:20:00	1.00	4.30	5.80	986.25	71.45
10-Mar-15 15:30:00	3.30	3.30	5.51	986.08	71.28
10-Mar-15 15:40:00	1.00	4.17	5.76	986.00	71.11
10-Mar-15 15:50:00	2.50	4.00	6.22	986.00	71.24
10-Mar-15 16:00:00	1.00	2.86	5.99	986.00	71.96
10-Mar-15 16:10:00	2.50	3.06	5.90	986.00	72.68
10-Mar-15 16:20:00	4.24	4.60	6.20	986.00	73.40
10-Mar-15 16:30:00	3.30	6.83	6.26	986.00	74.12
10-Mar-15 16:40:00	3.65	6.40	6.17	985.91	74.84
10-Mar-15 16:50:00	5.22	5.80	6.12	985.73	75.13
10-Mar-15 17:00:00	2.50	5.80	6.19	985.56	75.30
10-Mar-15 17:10:00	2.50	5.80	6.00	985.38	75.47
10-Mar-15 17:20:00	4.80	6.13	5.82	985.21	75.64
10-Mar-15 17:30:00	5.60	6.28	5.64	985.03	75.80
10-Mar-15 17:40:00	4.60	7.85	5.68	985.00	75.97
10-Mar-15 17:50:00	6.40	8.10	5.44	985.00	77.02
10-Mar-15 18:00:00	5.60	8.30	5.10	985.00	78.23
10-Mar-15 18:10:00	4.10	7.70	5.14	985.00	79.45
10-Mar-15 18:20:00	5.60	7.70	5.06	985.00	80.67
10-Mar-15 18:30:00	6.40	7.70	4.86	985.00	81.89
10-Mar-15 18:40:00	4.05	8.30	4.57	984.86	83.06
10-Mar-15 18:50:00	3.30	7.70	4.45	984.69	83.73
10-Mar-15 19:00:00	3.30	6.45	4.40	984.53	84.40
10-Mar-15 19:10:00	1.80	7.10	4.30	984.36	85.07
10-Mar-15 19:20:00	2.90	8.90	4.29	984.19	85.74
10-Mar-15 19:30:00	5.63	8.50	4.40	984.03	86.41
10-Mar-15 19:40:00	6.00	7.70	4.31	984.14	87.04
10-Mar-15 19:50:00	4.10	7.70	4.20	984.31	87.42
10-Mar-15 20:00:00	4.80	9.80	4.10	984.47	87.79
10-Mar-15 20:10:00	7.90	9.50	4.07	984.64	88.17
10-Mar-15 20:20:00	7.70	10.80	3.96	984.81	88.54
10-Mar-15 20:30:00	4.80	8.30	3.99	984.97	88.92
10-Mar-15 20:40:00	4.80	9.85	3.83	985.00	89.26
10-Mar-15 20:50:00	5.33	8.66	3.86	985.00	89.60
10-Mar-15 21:00:00	6.40	8.30	3.70	985.00	89.93
10-Mar-15 21:10:00	4.80	8.90	3.78	985.00	90.26
10-Mar-15 21:20:00	4.80	8.00	3.77	985.00	90.60
10-Mar-15 21:30:00	5.60	8.70	3.62	985.00	90.93
10-Mar-15 21:40:00	3.70	8.90	3.76	985.00	91.13
10-Mar-15 21:50:00	7.20	10.53	3.40	985.00	91.30
10-Mar-15 22:00:00	5.60	8.60	3.40	985.00	91.47
10-Mar-15 22:10:00	4.10	9.02	3.40	985.00	91.63
10-Mar-15 22:20:00	5.60	9.50	3.30	985.00	91.80
10-Mar-15 22:30:00	7.15	9.50	3.08	985.00	91.97
10-Mar-15 22:40:00	5.60	10.80	2.82	985.00	92.30
10-Mar-15 22:50:00	3.30	9.80	2.70	985.00	92.66
10-Mar-15 23:00:00	6.40	10.57	2.59	985.00	93.02
10-Mar-15 23:10:00	6.00	11.10	2.64	985.00	93.39
10-Mar-15 23:20:00	7.40	10.43	2.70	985.00	93.75
10-Mar-15 23:30:00	4.48	10.95	2.60	985.00	94.05
10-Mar-15 23:40:00	4.10	10.54	2.70	985.00	94.22
10-Mar-15 23:50:00	7.20	11.40	2.59	985.00	94.39
11-Mar-15 00:00:00	6.90	11.40	2.45	985.00	94.56
11-Mar-15 00:10:00	5.60	12.00	2.40	984.99	94.73

11-Mar-15 00:20:00	6.40	11.31	2.30	984.82	94.89
11-Mar-15 00:30:00	9.50	13.20	2.40	984.66	95.00
11-Mar-15 00:40:00	9.50	12.00	2.40	984.49	95.00
11-Mar-15 00:50:00	8.70	12.72	2.50	984.32	95.00
11-Mar-15 01:00:00	7.20	12.75	2.64	984.16	95.00
11-Mar-15 01:10:00	9.97	12.20	2.70	984.01	95.00
11-Mar-15 01:20:00	8.70	10.10	2.77	984.18	94.98
11-Mar-15 01:30:00	7.95	10.80	2.86	984.34	94.80
11-Mar-15 01:40:00	8.70	11.80	2.94	984.51	94.62
11-Mar-15 01:50:00	7.20	11.70	2.99	984.68	94.44
11-Mar-15 02:00:00	7.15	9.70	2.93	984.84	94.27
11-Mar-15 02:10:00	6.40	9.83	2.80	985.01	94.09
11-Mar-15 02:20:00	6.00	11.10	2.70	985.19	93.74
11-Mar-15 02:30:00	6.75	10.10	2.94	985.37	93.22
11-Mar-15 02:40:00	5.60	8.30	2.89	985.55	92.70
11-Mar-15 02:50:00	6.40	8.30	3.16	985.73	92.19
11-Mar-15 03:00:00	6.40	8.78	3.30	985.90	91.67
11-Mar-15 03:10:00	5.60	7.70	3.32	986.00	91.15
11-Mar-15 03:20:00	5.60	7.35	3.37	986.00	90.64
11-Mar-15 03:30:00	7.55	9.80	3.42	986.00	90.14
11-Mar-15 03:40:00	5.60	8.90	3.48	986.00	89.63
11-Mar-15 03:50:00	6.77	8.90	3.61	986.00	89.12
11-Mar-15 04:00:00	4.80	7.70	3.80	986.03	88.62
11-Mar-15 04:10:00	6.40	7.70	3.78	986.20	88.11
11-Mar-15 04:20:00	7.20	8.90	3.68	986.36	88.39
11-Mar-15 04:30:00	4.80	7.70	3.60	986.53	88.89
11-Mar-15 04:40:00	4.57	8.00	3.36	986.70	89.39
11-Mar-15 04:50:00	4.80	8.30	3.01	986.86	89.89
11-Mar-15 05:00:00	4.80	7.10	2.74	987.00	90.39
11-Mar-15 05:10:00	4.10	8.80	2.60	987.00	90.89
11-Mar-15 05:20:00	4.80	8.06	2.60	987.00	91.13
11-Mar-15 05:30:00	4.10	8.60	2.40	987.00	91.30
11-Mar-15 05:40:00	5.60	8.90	2.34	987.00	91.47
11-Mar-15 05:50:00	5.20	7.10	2.60	987.00	91.63
11-Mar-15 06:00:00	5.60	5.80	2.28	987.06	91.80
11-Mar-15 06:10:00	4.47	7.70	2.21	987.39	91.97
11-Mar-15 06:20:00	5.60	7.85	2.25	987.73	91.86
11-Mar-15 06:30:00	6.40	6.40	2.13	988.07	91.69
11-Mar-15 06:40:00	7.20	8.90	2.19	988.40	91.53
11-Mar-15 06:50:00	6.40	8.30	2.20	988.74	91.36
11-Mar-15 07:00:00	5.33	7.40	2.13	989.04	91.19
11-Mar-15 07:10:00	5.60	5.20	1.98	989.22	91.02
11-Mar-15 07:20:00	4.80	7.10	1.90	989.41	90.85
11-Mar-15 07:30:00	4.10	6.63	1.60	989.59	90.68
11-Mar-15 07:40:00	4.10	5.62	1.48	989.77	90.52
11-Mar-15 07:50:00	4.10	5.50	1.18	989.95	90.35
11-Mar-15 08:00:00	3.30	6.40	0.90	990.12	90.18
11-Mar-15 08:10:00	4.80	6.40	0.97	990.29	90.02
11-Mar-15 08:20:00	4.10	6.40	1.09	990.46	87.46
11-Mar-15 08:30:00	2.50	4.60	1.28	990.63	84.64
11-Mar-15 08:40:00	3.30	4.00	1.58	990.79	81.82
11-Mar-15 08:50:00	2.00	4.00	2.11	990.96	79.00
11-Mar-15 09:00:00	2.50	4.90	2.37	991.00	76.18
11-Mar-15 09:10:00	4.80	4.00	2.98	991.00	73.62
11-Mar-15 09:20:00	6.13	5.20	3.40	991.00	71.94
11-Mar-15 09:30:00	4.10	5.92	2.80	991.00	70.25
11-Mar-15 09:40:00	3.30	5.20	3.04	991.00	68.57
11-Mar-15 09:50:00	6.40	7.53	3.59	991.00	66.89
11-Mar-15 10:00:00	5.60	8.30	4.05	991.25	65.20
11-Mar-15 10:10:00	6.40	7.27	4.54	991.59	63.68
11-Mar-15 10:20:00	8.70	7.70	5.14	991.92	62.18
11-Mar-15 10:30:00	7.90	7.10	5.30	992.25	60.68
11-Mar-15 10:40:00	4.80	6.40	5.48	992.59	59.18
11-Mar-15 10:50:00	5.60	6.40	6.07	992.92	57.68
11-Mar-15 11:00:00	8.70	6.88	5.64	993.00	56.18
11-Mar-15 11:10:00	8.70	8.30	5.72	993.00	55.41
11-Mar-15 11:20:00	4.80	5.35	6.24	993.00	54.75
11-Mar-15 11:30:00	6.40	8.30	6.05	993.00	54.08
11-Mar-15 11:40:00	5.60	5.00	6.39	993.00	53.41
11-Mar-15 11:50:00	8.70	7.70	6.22	993.00	52.75
11-Mar-15 12:00:00	8.70	10.45	6.20	993.00	52.08
11-Mar-15 12:10:00	8.70	9.30	6.00	993.00	52.15
11-Mar-15 12:20:00	7.20	7.10	6.15	993.00	52.32
11-Mar-15 12:30:00	7.90	7.40	6.32	993.00	52.49
11-Mar-15 12:40:00	6.40	6.43	6.20	993.00	52.66
11-Mar-15 12:50:00	8.70	8.90	6.35	993.08	52.83

11-Mar-15 13:00:00	8.70	8.90	6.47	993.26	52.97
11-Mar-15 13:10:00	7.20	8.06	5.90	993.43	52.08
11-Mar-15 13:20:00	7.20	7.10	6.20	993.61	51.20
11-Mar-15 13:30:00	7.90	7.10	6.20	993.78	50.31
11-Mar-15 13:40:00	7.90	8.10	6.42	993.96	49.43
11-Mar-15 13:50:00	5.60	6.40	6.58	994.00	48.54
11-Mar-15 14:00:00	6.40	6.40	6.80	994.00	48.39
11-Mar-15 14:10:00	Intf Shut	Intf Shut	Intf Shut	Intf Shut	Intf Shut
11-Mar-15 14:20:00	6.40	6.40	6.77	994.00	49.69
11-Mar-15 14:30:00	4.45	6.25	6.51	994.00	49.28
11-Mar-15 14:40:00	4.10	6.40	6.36	994.00	50.36
11-Mar-15 14:50:00	2.50	7.25	4.88	994.00	54.41
11-Mar-15 15:00:00	3.80	6.75	4.70	994.00	58.46
11-Mar-15 15:10:00	5.36	7.10	4.90	994.09	57.98
11-Mar-15 15:20:00	4.43	6.25	5.21	994.26	56.81
11-Mar-15 15:30:00	4.12	6.83	5.46	994.43	55.64
11-Mar-15 15:40:00	3.42	6.75	4.97	994.59	54.47
11-Mar-15 15:50:00	6.13	7.79	5.82	994.76	53.29
11-Mar-15 16:00:00	4.80	7.10	5.73	994.93	52.12
11-Mar-15 16:10:00	4.80	8.30	6.03	995.00	53.00
11-Mar-15 16:20:00	4.81	7.55	5.79	995.00	54.10
11-Mar-15 16:30:00	I/O Timeout	I/O Timeout	I/O Timeout	I/O Timeout	I/O Timeout
11-Mar-15 16:40:00	2.51	4.40	5.60	994.17	56.06
11-Mar-15 16:50:00	2.49	5.05	6.00	994.34	57.13
11-Mar-15 17:00:00	2.50	5.80	5.52	994.52	58.21
11-Mar-15 17:10:00	2.50	4.60	4.93	994.69	58.86
11-Mar-15 17:20:00	2.90	4.60	4.94	994.86	58.34
11-Mar-15 17:30:00	3.30	5.20	5.40	995.00	57.83
11-Mar-15 17:40:00	1.81	5.20	5.17	995.00	57.31
11-Mar-15 17:50:00	3.30	3.95	4.87	995.00	56.80
11-Mar-15 18:00:00	3.30	4.38	4.80	995.00	56.28
11-Mar-15 18:10:00	3.03	4.60	4.98	995.00	56.40
11-Mar-15 18:20:00	2.50	5.80	4.70	995.00	57.28
11-Mar-15 18:30:00	3.30	3.30	5.20	995.12	58.15
11-Mar-15 18:40:00	1.50	4.59	4.55	995.29	58.94
11-Mar-15 18:50:00	4.10	5.05	5.23	995.46	57.30
11-Mar-15 19:00:00	5.60	6.07	5.39	995.62	55.66
11-Mar-15 19:10:00	4.05	6.40	4.92	995.79	54.01
11-Mar-15 19:20:00	4.10	6.40	4.80	995.96	53.34
11-Mar-15 19:30:00	4.05	6.63	4.19	996.00	54.22
11-Mar-15 19:40:00	5.60	7.70	4.10	996.00	55.10
11-Mar-15 19:50:00	4.87	8.90	4.24	996.00	55.98
11-Mar-15 20:00:00	5.60	8.90	4.22	996.00	57.64
11-Mar-15 20:10:00	7.20	8.30	3.42	996.00	59.09
11-Mar-15 20:20:00	6.40	8.90	3.76	996.00	59.78
11-Mar-15 20:30:00	5.87	8.60	3.22	996.00	59.49
11-Mar-15 20:40:00	6.40	8.90	3.90	996.00	57.00
11-Mar-15 20:50:00	6.00	9.50	3.43	996.38	57.62
11-Mar-15 21:00:00	6.40	9.02	4.24	997.00	55.62
11-Mar-15 21:10:00	I/O Timeout	I/O Timeout	I/O Timeout	I/O Timeout	I/O Timeout
11-Mar-15 21:20:00	5.44	7.94	4.49	997.08	54.17
11-Mar-15 21:30:00	4.10	8.66	4.26	997.25	56.78
11-Mar-15 21:40:00	3.30	9.50	3.60	997.42	59.40
11-Mar-15 21:50:00	4.57	9.50	2.76	997.59	62.02
11-Mar-15 22:00:00	6.00	7.50	2.20	997.75	64.63
11-Mar-15 22:10:00	11.00	11.53	3.29	997.92	66.58
11-Mar-15 22:20:00	8.70	7.70	2.65	998.19	67.79
11-Mar-15 22:30:00	7.90	8.90	1.81	998.52	69.00
11-Mar-15 22:40:00	6.40	8.90	1.36	998.85	70.22
11-Mar-15 22:50:00	6.40	8.30	1.21	999.19	71.43
11-Mar-15 23:00:00	8.30	8.90	0.81	999.52	72.64
11-Mar-15 23:10:00	6.40	8.90	0.66	999.85	73.00
11-Mar-15 23:20:00	5.60	7.10	0.60	1000.09	73.00
11-Mar-15 23:30:00	4.80	5.80	0.34	1000.26	73.00
11-Mar-15 23:40:00	4.80	5.80	0.06	1000.43	73.00
11-Mar-15 23:50:00	4.80	7.70	0.09	1000.59	73.00
12-Mar-15 00:00:00	7.60	6.63	-0.12	1000.76	72.98
12-Mar-15 00:10:00	5.60	7.90	-0.36	1000.93	72.80
12-Mar-15 00:20:00	7.77	7.10	-0.42	1001.00	72.62
12-Mar-15 00:30:00	8.70	9.02	-0.63	1001.00	72.44
12-Mar-15 00:40:00	6.40	8.90	-0.88	1001.00	72.26
12-Mar-15 00:50:00	4.80	7.70	-1.00	1001.00	72.08
12-Mar-15 01:00:00	5.60	7.10	-1.16	1001.00	71.90
12-Mar-15 01:10:00	4.05	7.70	-1.45	1001.00	71.73
12-Mar-15 01:20:00	6.24	7.07	-1.71	1001.18	71.55
12-Mar-15 01:30:00	5.60	7.90	-1.90	1001.37	71.37

12-Mar-15 01:40:00	4.10	8.30	-1.88	1001.56	71.20
12-Mar-15 01:50:00	4.80	7.90	-2.00	1001.75	71.02
12-Mar-15 02:00:00	4.80	7.30	-2.08	1001.93	70.04
12-Mar-15 02:10:00	4.81	7.10	-2.00	1002.11	68.96
12-Mar-15 02:20:00	6.40	8.90	-2.10	1002.28	67.88
12-Mar-15 02:30:00	6.40	9.20	-2.00	1002.44	66.79
12-Mar-15 02:40:00	4.80	8.30	-2.00	1002.61	65.71
12-Mar-15 02:50:00	4.10	6.75	-1.90	1002.78	65.13
12-Mar-15 03:00:00	5.20	8.90	-2.07	1002.94	65.52
12-Mar-15 03:10:00	6.40	7.43	-2.00	1003.11	65.90
12-Mar-15 03:20:00	6.40	8.06	-1.90	1003.28	66.28
12-Mar-15 03:30:00	3.31	7.80	-2.22	1003.44	66.67
12-Mar-15 03:40:00	5.60	7.70	-2.20	1003.61	67.07
12-Mar-15 03:50:00	4.80	6.40	-2.10	1003.78	67.64
12-Mar-15 04:00:00	5.86	6.40	-2.13	1003.94	68.21
12-Mar-15 04:10:00	6.00	5.92	-2.20	1003.89	68.78
12-Mar-15 04:20:00	5.60	8.00	-2.20	1003.72	69.35
12-Mar-15 04:30:00	4.10	6.20	-2.44	1003.56	69.92
12-Mar-15 04:40:00	3.03	5.80	-2.72	1003.39	70.75
12-Mar-15 04:50:00	3.31	4.90	-2.88	1003.22	71.62
12-Mar-15 05:00:00	3.30	5.20	-3.01	1003.06	72.50
12-Mar-15 05:10:00	4.10	5.80	-3.14	1003.22	73.38
12-Mar-15 05:20:00	4.80	5.80	-3.26	1003.55	74.25
12-Mar-15 05:30:00	4.10	5.80	-3.20	1003.89	75.10
12-Mar-15 05:40:00	4.79	5.80	-3.32	1004.22	75.81
12-Mar-15 05:50:00	4.10	5.20	-3.40	1004.55	76.51
12-Mar-15 06:00:00	3.30	5.20	-3.22	1004.89	77.22
12-Mar-15 06:10:00	4.10	6.20	-3.57	1005.00	77.92
12-Mar-15 06:20:00	3.30	5.80	-3.67	1005.00	78.62
12-Mar-15 06:30:00	4.10	5.80	-3.80	1005.00	79.23
12-Mar-15 06:40:00	3.30	5.80	-3.80	1005.00	79.73
12-Mar-15 06:50:00	3.30	5.32	-3.73	1005.00	80.23
12-Mar-15 07:00:00	3.70	4.60	-3.63	1005.00	80.73
12-Mar-15 07:10:00	4.10	5.20	-3.80	1005.00	81.23
12-Mar-15 07:20:00	4.10	4.96	-4.09	1005.00	81.73
12-Mar-15 07:30:00	3.30	3.80	-4.50	1005.00	81.83
12-Mar-15 07:40:00	3.30	5.00	-4.22	1005.00	81.46
12-Mar-15 07:50:00	4.10	6.40	-3.90	1005.00	81.09
12-Mar-15 08:00:00	4.10	5.60	-3.90	1005.05	80.73
12-Mar-15 08:10:00	4.10	5.20	-3.81	1005.22	80.36
12-Mar-15 08:20:00	4.45	7.10	-3.80	1005.39	79.97
12-Mar-15 08:30:00	4.10	6.40	-3.75	1005.55	78.35
12-Mar-15 08:40:00	4.10	5.20	-3.65	1005.72	76.73
12-Mar-15 08:50:00	4.10	5.20	-3.14	1005.89	75.10
12-Mar-15 09:00:00	3.30	4.00	-2.66	1006.06	73.48
12-Mar-15 09:10:00	3.29	4.60	-2.16	1006.24	72.27
12-Mar-15 09:20:00	4.10	5.20	-1.89	1006.42	71.23
12-Mar-15 09:30:00	2.90	5.50	-1.78	1006.61	70.20
12-Mar-15 09:40:00	3.30	5.20	-1.64	1006.79	69.16
12-Mar-15 09:50:00	4.79	5.80	-1.45	1006.97	68.12
12-Mar-15 10:00:00	4.79	5.44	-1.39	1007.00	67.08
12-Mar-15 10:10:00	4.10	5.80	-1.24	1007.00	67.00
12-Mar-15 10:20:00	4.10	6.20	-1.25	1007.00	66.42
12-Mar-15 10:30:00	2.50	5.65	-1.04	1007.00	64.95
12-Mar-15 10:40:00	4.10	5.20	-0.87	1007.00	63.48
12-Mar-15 10:50:00	3.30	4.19	-0.63	1007.00	62.00
12-Mar-15 11:00:00	1.80	3.30	-0.07	1007.00	60.53
12-Mar-15 11:10:00	2.50	3.77	1.99	1007.00	57.89
12-Mar-15 11:20:00	1.80	2.96	2.85	1007.00	54.58
12-Mar-15 11:30:00	3.30	3.30	1.70	1007.00	52.09
12-Mar-15 11:40:00	3.30	3.30	2.48	1007.00	52.51
12-Mar-15 11:50:00	3.30	4.00	2.17	1007.00	52.94
12-Mar-15 12:00:00	2.51	2.10	3.00	1007.00	53.00
12-Mar-15 12:10:00	3.30	3.30	1.99	1007.00	53.78
12-Mar-15 12:20:00	3.30	2.70	1.74	1007.00	53.95
12-Mar-15 12:30:00	2.90	3.30	1.67	1007.00	51.00
12-Mar-15 12:40:00	2.50	2.70	2.26	1007.00	48.05
12-Mar-15 12:50:00	1.80	2.10	4.28	1007.00	45.10
12-Mar-15 13:00:00	1.80	2.10	4.30	1007.00	42.12
12-Mar-15 13:10:00	1.80	2.70	5.94	1007.00	39.14
12-Mar-15 13:20:00	2.15	1.50	6.07	1007.00	36.16
12-Mar-15 13:30:00	1.80	2.40	7.68	1007.00	33.18
12-Mar-15 13:40:00	2.15	2.70	8.47	1007.00	31.64
12-Mar-15 13:50:00	1.80	3.30	9.43	1007.00	32.20
12-Mar-15 14:00:00	1.80	2.30	8.66	1007.00	30.34
12-Mar-15 14:10:00	1.79	1.50	9.17	1007.00	31.03

12-Mar-15 14:20:00	1.80	1.80	9.99	1007.00	32.30
12-Mar-15 14:30:00	1.80	2.10	9.43	1007.00	33.57
12-Mar-15 14:40:00	2.50	2.10	8.67	1007.00	34.84
12-Mar-15 14:50:00	4.10	3.30	7.64	1007.00	37.97
12-Mar-15 15:00:00	2.15	2.70	4.90	1007.00	44.00
12-Mar-15 15:10:00	1.40	1.90	4.78	1007.00	44.00
12-Mar-15 15:20:00	2.50	2.46	4.78	1007.00	44.00
12-Mar-15 15:30:00	4.10	4.56	3.70	1007.00	43.54
12-Mar-15 15:40:00	2.50	3.74	4.13	1007.00	43.20
12-Mar-15 15:50:00	2.90	4.60	4.79	1007.00	43.63
12-Mar-15 16:00:00	2.50	2.85	4.51	1007.00	44.07
12-Mar-15 16:10:00	2.50	4.30	4.42	1007.00	44.51
12-Mar-15 16:20:00	1.00	1.90	3.92	1007.00	44.94
12-Mar-15 16:30:00	3.30	2.25	4.55	1007.00	45.00
12-Mar-15 16:40:00	3.30	4.00	4.40	1007.00	45.00
12-Mar-15 16:50:00	4.09	4.90	4.20	1007.00	45.04
12-Mar-15 17:00:00	2.30	4.60	4.24	1007.00	46.25
12-Mar-15 17:10:00	1.00	3.30	3.79	1007.00	47.46
12-Mar-15 17:20:00	1.40	3.13	3.70	1007.00	48.67
12-Mar-15 17:30:00	2.50	2.40	4.07	1007.00	49.87
12-Mar-15 17:40:00	2.50	2.70	3.51	1007.00	51.08
12-Mar-15 17:50:00	2.53	2.90	3.31	1007.00	51.88
12-Mar-15 18:00:00	2.50	3.30	3.21	1007.00	51.37
12-Mar-15 18:10:00	1.80	2.40	2.80	1006.86	50.87
12-Mar-15 18:20:00	2.50	2.10	2.50	1006.67	50.36
12-Mar-15 18:30:00	1.00	2.10	2.44	1006.48	49.86
12-Mar-15 18:40:00	1.80	2.10	2.49	1006.29	49.35
12-Mar-15 18:50:00	1.00	1.80	2.30	1006.09	49.89
12-Mar-15 19:00:00	1.80	1.50	2.20	1006.00	52.90
12-Mar-15 19:10:00	1.80	1.50	1.43	1006.00	57.81
12-Mar-15 19:20:00	2.50	2.10	0.19	1006.00	67.06
12-Mar-15 19:30:00	1.80	2.10	0.15	1006.00	65.50
12-Mar-15 19:40:00	2.92	2.70	0.92	1006.00	61.07
12-Mar-15 19:50:00	1.80	2.90	0.93	1006.00	56.64
12-Mar-15 20:00:00	1.80	2.10	0.84	1006.00	56.91
12-Mar-15 20:10:00	I/O Timeout	I/O Timeout	I/O Timeout	I/O Timeout	I/O Timeout
12-Mar-15 20:20:00	2.50	2.70	0.49	1006.00	56.28
12-Mar-15 20:30:00	3.30	4.60	0.46	1006.00	56.81
12-Mar-15 20:40:00	3.30	4.00	0.42	1006.00	57.34
12-Mar-15 20:50:00	2.50	3.30	0.36	1006.00	57.86
12-Mar-15 21:00:00	3.30	4.00	0.26	1006.00	58.39
12-Mar-15 21:10:00	3.30	4.60	0.09	1006.00	58.92
12-Mar-15 21:20:00	4.10	5.20	-0.09	1006.00	59.28
12-Mar-15 21:30:00	4.05	5.80	-0.22	1006.00	59.62
12-Mar-15 21:40:00	4.80	5.80	-0.34	1006.00	59.95
12-Mar-15 21:50:00	4.80	5.80	-0.40	1006.00	60.28
12-Mar-15 22:00:00	4.33	5.20	-0.40	1006.00	60.62
12-Mar-15 22:10:00	4.81	4.60	-0.40	1005.91	60.95
12-Mar-15 22:20:00	5.60	4.00	-0.67	1005.74	61.14
12-Mar-15 22:30:00	5.60	3.30	-0.70	1005.58	61.31
12-Mar-15 22:40:00	6.40	3.65	-0.71	1005.41	61.48
12-Mar-15 22:50:00	5.60	3.77	-0.79	1005.24	61.64
12-Mar-15 23:00:00	6.40	3.77	-0.84	1005.08	61.81
12-Mar-15 23:10:00	4.27	4.00	-0.89	1004.89	61.98
12-Mar-15 23:20:00	6.40	4.00	-0.96	1004.69	62.15
12-Mar-15 23:30:00	6.40	2.70	-1.00	1004.49	62.31
12-Mar-15 23:40:00	7.20	5.00	-1.00	1004.29	62.48
12-Mar-15 23:50:00	5.60	5.20	-1.00	1004.09	62.65
13-Mar-15 00:00:00	4.81	3.35	-1.09	1003.91	62.81
13-Mar-15 00:10:00	4.81	3.30	-0.93	1003.73	62.98
13-Mar-15 00:20:00	6.80	3.77	-0.97	1003.55	62.55
13-Mar-15 00:30:00	4.80	2.11	-1.10	1003.37	62.04
13-Mar-15 00:40:00	6.00	3.00	-0.91	1003.19	61.54
13-Mar-15 00:50:00	4.24	4.90	-1.07	1003.01	61.03
13-Mar-15 01:00:00	5.86	6.92	-1.40	1002.84	60.53
13-Mar-15 01:10:00	5.10	4.60	-1.40	1002.67	60.02
13-Mar-15 01:20:00	5.59	6.10	-1.55	1002.50	57.78
13-Mar-15 01:30:00	4.33	5.20	-1.65	1002.34	55.46
13-Mar-15 01:40:00	5.60	8.90	-1.48	1002.17	53.14
13-Mar-15 01:50:00	7.20	8.60	-1.28	1002.00	50.83
13-Mar-15 02:00:00	4.80	8.90	-1.12	1002.00	49.35
13-Mar-15 02:10:00	5.60	9.50	-1.24	1002.00	48.33
13-Mar-15 02:20:00	6.00	9.50	-1.32	1002.00	47.32
13-Mar-15 02:30:00	5.07	8.90	-1.35	1002.00	46.30
13-Mar-15 02:40:00	4.81	9.90	-1.39	1002.00	45.29
13-Mar-15 02:50:00	5.60	9.50	-1.47	1001.87	44.27

13-Mar-15 03:00:00	4.80	9.95	-1.57	1001.69	44.49
13-Mar-15 03:10:00	4.80	9.93	-1.56	1001.52	45.17
13-Mar-15 03:20:00	6.17	9.80	-1.50	1001.35	45.84
13-Mar-15 03:30:00	5.60	8.90	-1.60	1001.18	46.52
13-Mar-15 03:40:00	6.24	9.50	-1.93	1001.01	47.19
13-Mar-15 03:50:00	5.60	9.50	-2.03	1000.84	47.86
13-Mar-15 04:00:00	6.40	10.10	-2.16	1000.67	48.91
13-Mar-15 04:10:00	5.60	9.50	-2.27	1000.50	50.05
13-Mar-15 04:20:00	7.15	8.00	-2.23	1000.34	51.19
13-Mar-15 04:30:00	7.20	8.29	-2.26	1000.17	52.34
13-Mar-15 04:40:00	6.67	7.70	-2.66	1000.00	52.49
13-Mar-15 04:50:00	6.00	8.30	-2.18	1000.00	51.29
13-Mar-15 05:00:00	7.20	6.40	-2.08	1000.00	50.09
13-Mar-15 05:10:00	4.80	6.45	-2.20	1000.00	49.05
13-Mar-15 05:20:00	6.40	4.60	-2.30	1000.00	49.55
13-Mar-15 05:30:00	6.40	7.26	-2.30	1000.00	50.05
13-Mar-15 05:40:00	6.40	5.20	-2.30	1000.00	50.55
13-Mar-15 05:50:00	5.61	6.12	-2.30	999.84	51.06
13-Mar-15 06:00:00	6.01	7.40	-2.50	999.67	51.56
13-Mar-15 06:10:00	7.20	8.10	-2.60	999.50	51.96
13-Mar-15 06:20:00	6.40	9.50	-2.71	999.34	51.63
13-Mar-15 06:30:00	6.41	8.90	-2.55	999.17	51.29
13-Mar-15 06:40:00	6.40	11.39	-2.46	999.00	50.96
13-Mar-15 06:50:00	5.64	11.40	-2.48	999.00	50.63
13-Mar-15 07:00:00	6.40	11.10	-2.25	999.00	50.29
13-Mar-15 07:10:00	7.43	11.60	-2.20	999.00	50.06
13-Mar-15 07:20:00	5.60	12.00	-2.20	999.00	50.56
13-Mar-15 07:30:00	5.60	12.10	-2.17	999.00	51.06
13-Mar-15 07:40:00	6.40	12.60	-2.13	999.00	51.56
13-Mar-15 07:50:00	5.60	12.60	-2.10	998.83	52.06
13-Mar-15 08:00:00	6.40	12.00	-2.10	998.67	52.56
13-Mar-15 08:10:00	7.90	11.40	-2.10	998.50	52.92
13-Mar-15 08:20:00	6.80	12.00	-1.85	998.33	52.25
13-Mar-15 08:30:00	5.60	11.40	-1.60	998.17	51.58
13-Mar-15 08:40:00	6.40	11.40	-1.43	998.00	50.91
13-Mar-15 08:50:00	6.40	11.76	-1.21	997.81	50.24
13-Mar-15 09:00:00	8.70	12.00	-0.97	997.63	49.57
13-Mar-15 09:10:00	7.90	11.70	-0.50	997.44	49.03
13-Mar-15 09:20:00	7.20	12.00	-0.27	997.26	49.19
13-Mar-15 09:30:00	7.70	11.40	-0.11	997.07	49.36
13-Mar-15 09:40:00	7.20	10.80	0.36	996.90	49.53
13-Mar-15 09:50:00	6.37	10.79	0.53	996.73	49.69
13-Mar-15 10:00:00	7.15	11.00	0.71	996.56	49.86
13-Mar-15 10:10:00	7.15	11.60	0.80	996.40	49.87
13-Mar-15 10:20:00	6.66	10.10	1.63	996.23	49.03
13-Mar-15 10:30:00	8.48	12.59	2.19	996.06	48.19
13-Mar-15 10:40:00	9.23	9.94	2.50	995.90	47.36
13-Mar-15 10:50:00	8.30	9.35	2.74	995.73	46.52
13-Mar-15 11:00:00	4.80	11.70	2.90	995.56	45.68
13-Mar-15 11:10:00	7.21	9.05	3.24	995.40	45.00
13-Mar-15 11:20:00	6.40	9.97	3.30	995.23	45.00
13-Mar-15 11:30:00	5.59	8.70	3.59	995.06	45.00
13-Mar-15 11:40:00	5.60	8.60	3.88	995.00	45.00
13-Mar-15 11:50:00	4.81	6.40	3.96	995.00	45.00
13-Mar-15 12:00:00	7.20	9.70	4.18	995.00	45.00
13-Mar-15 12:10:00	5.60	7.70	4.21	995.00	45.39
13-Mar-15 12:20:00	7.89	8.30	4.24	995.00	46.69
13-Mar-15 12:30:00	7.20	8.90	4.34	995.00	47.99
13-Mar-15 12:40:00	4.80	9.20	4.05	994.97	48.00
13-Mar-15 12:50:00	5.65	7.70	4.72	994.80	48.00
13-Mar-15 13:00:00	7.90	8.90	5.02	994.62	48.00
13-Mar-15 13:10:00	6.40	8.89	4.99	994.45	48.00
13-Mar-15 13:20:00	5.60	6.67	4.82	994.27	47.92
13-Mar-15 13:30:00	6.40	7.90	5.06	994.10	47.25
13-Mar-15 13:40:00	3.30	4.60	5.80	993.92	46.58
13-Mar-15 13:50:00	2.50	7.70	6.20	993.73	45.91
13-Mar-15 14:00:00	4.80	7.55	6.60	993.54	45.24
13-Mar-15 14:10:00	7.20	8.30	6.58	993.35	44.57
13-Mar-15 14:20:00	6.13	8.00	6.73	993.16	43.97
13-Mar-15 14:30:00	4.80	7.97	7.35	992.97	43.81
13-Mar-15 14:40:00	4.40	6.75	7.86	992.80	43.64
13-Mar-15 14:50:00	4.10	10.79	7.57	992.64	43.47
13-Mar-15 15:00:00	4.43	6.40	7.31	992.47	43.30
13-Mar-15 15:10:00	3.70	6.10	7.59	992.30	43.13
13-Mar-15 15:20:00	4.80	7.70	7.24	992.13	43.00
13-Mar-15 15:30:00	7.20	8.30	7.40	992.00	43.00

13-Mar-15 15:40:00	4.45	6.59	7.94	992.00	43.00
13-Mar-15 15:50:00	4.10	7.50	7.96	992.00	43.00
13-Mar-15 16:00:00	2.50	6.10	7.77	992.00	43.00
13-Mar-15 16:10:00	4.60	7.55	8.00	992.00	43.00
13-Mar-15 16:20:00	4.79	6.10	7.94	992.00	43.18
13-Mar-15 16:30:00	6.41	6.40	7.60	991.96	44.01
13-Mar-15 16:40:00	5.59	8.30	7.79	991.79	44.85
13-Mar-15 16:50:00	2.90	7.62	7.54	991.63	45.68
13-Mar-15 17:00:00	5.20	5.80	7.34	991.46	46.51
13-Mar-15 17:10:00	4.11	7.10	7.26	991.29	47.35
13-Mar-15 17:20:00	4.80	6.87	7.05	991.13	48.14
13-Mar-15 17:30:00	3.30	7.46	6.94	991.00	48.80
13-Mar-15 17:40:00	3.57	8.60	6.82	991.00	49.46
13-Mar-15 17:50:00	Intf Shut	Intf Shut	Intf Shut	Intf Shut	Intf Shut
13-Mar-15 18:00:00	5.60	7.46	6.28	991.00	52.14
13-Mar-15 18:10:00	5.60	7.70	6.20	991.00	53.35
13-Mar-15 18:20:00	3.30	7.70	5.81	991.00	54.56
13-Mar-15 18:30:00	3.30	6.67	5.47	991.00	55.77
13-Mar-15 18:40:00	4.33	6.40	5.00	991.00	56.98
13-Mar-15 18:50:00	3.30	7.44	4.84	991.00	58.22
13-Mar-15 19:00:00	4.80	7.37	4.53	990.84	59.56
13-Mar-15 19:10:00	3.30	8.30	4.19	990.67	60.91
13-Mar-15 19:20:00	3.30	7.70	3.99	990.50	62.26
13-Mar-15 19:30:00	4.80	7.40	3.82	990.34	63.61
13-Mar-15 19:40:00	4.80	7.40	3.64	990.17	64.96
13-Mar-15 19:50:00	5.60	7.10	3.53	990.00	66.28
13-Mar-15 20:00:00	6.40	6.87	3.39	990.00	67.48
13-Mar-15 20:10:00	6.40	7.70	3.03	990.00	68.69
13-Mar-15 20:20:00	4.10	8.10	2.93	990.00	69.90
13-Mar-15 20:30:00	8.30	10.15	3.15	990.00	71.11
13-Mar-15 20:40:00	5.60	10.53	3.17	990.00	72.31
13-Mar-15 20:50:00	3.80	9.70	3.40	990.00	73.93
13-Mar-15 21:00:00	7.20	9.30	3.69	990.00	76.10
13-Mar-15 21:10:00	4.10	11.57	3.42	990.00	78.27
13-Mar-15 21:20:00	3.83	12.00	3.70	990.00	80.44
13-Mar-15 21:30:00	7.20	9.50	4.09	990.00	82.60
13-Mar-15 21:40:00	7.20	10.10	4.00	990.00	84.77
13-Mar-15 21:50:00	4.80	11.40	3.90	990.00	86.36
13-Mar-15 22:00:00	7.90	12.60	3.80	989.82	87.20
13-Mar-15 22:10:00	4.45	10.80	3.80	989.65	88.04
13-Mar-15 22:20:00	4.10	10.80	3.83	989.48	88.88
13-Mar-15 22:30:00	4.33	9.80	3.70	989.31	89.71
13-Mar-15 22:40:00	5.60	5.20	3.70	989.13	90.55
13-Mar-15 22:50:00	5.60	7.40	3.68	988.95	91.46
13-Mar-15 23:00:00	4.45	9.50	3.62	988.76	92.47
13-Mar-15 23:10:00	6.00	9.50	3.65	988.57	93.47
13-Mar-15 23:20:00	4.80	9.50	3.59	988.38	94.47
13-Mar-15 23:30:00	4.05	10.80	3.58	988.19	95.48
13-Mar-15 23:40:00	5.60	10.33	3.69	988.00	96.48
13-Mar-15 23:50:00	7.90	9.50	3.76	987.83	97.09
14-Mar-15 00:00:00	4.45	10.37	3.93	987.66	97.29
14-Mar-15 00:10:00	7.90	9.90	3.98	987.50	97.49
14-Mar-15 00:20:00	4.80	10.75	4.10	987.33	97.68
14-Mar-15 00:30:00	4.10	9.65	4.22	987.16	97.88
14-Mar-15 00:40:00	6.40	9.62	4.37	987.00	98.00
14-Mar-15 00:50:00	6.40	8.00	4.46	987.00	98.00
14-Mar-15 01:00:00	7.20	10.10	4.60	987.00	98.00
14-Mar-15 01:10:00	6.40	10.10	4.60	987.00	98.00
14-Mar-15 01:20:00	5.87	9.50	4.66	987.00	98.00
14-Mar-15 01:30:00	2.50	8.54	4.53	987.00	98.00
14-Mar-15 01:40:00	7.90	10.10	4.61	986.99	98.07
14-Mar-15 01:50:00	7.20	9.50	4.64	986.66	98.26
14-Mar-15 02:00:00	7.20	11.10	4.60	986.33	98.45
14-Mar-15 02:10:00	6.40	10.80	4.64	985.99	98.64
14-Mar-15 02:20:00	4.80	9.50	4.50	985.66	98.83
14-Mar-15 02:30:00	6.75	11.35	4.50	985.33	99.00
14-Mar-15 02:40:00	5.60	10.80	4.40	985.00	99.00
14-Mar-15 02:50:00	5.90	10.80	4.55	985.00	99.00
14-Mar-15 03:00:00	8.70	10.45	4.38	985.00	99.00
14-Mar-15 03:10:00	5.60	9.20	4.22	985.00	99.00
14-Mar-15 03:20:00	4.60	8.30	4.17	985.00	99.00
14-Mar-15 03:30:00	5.60	7.50	4.10	985.00	99.00
14-Mar-15 03:40:00	2.50	7.70	3.83	984.93	99.00
14-Mar-15 03:50:00	3.80	7.90	3.70	984.59	99.00
14-Mar-15 04:00:00	3.30	9.90	3.70	984.26	99.00
14-Mar-15 04:10:00	5.60	9.74	3.60	983.93	99.00

14-Mar-15 04:20:00	3.27	9.70	3.79	983.59	99.00
14-Mar-15 04:30:00	5.60	10.37	3.68	983.26	99.00
14-Mar-15 04:40:00	5.60	10.57	3.61	983.00	99.00
14-Mar-15 04:50:00	4.10	10.10	3.72	983.00	99.00
14-Mar-15 05:00:00	4.70	9.80	3.74	983.00	99.00
14-Mar-15 05:10:00	5.25	8.10	3.61	983.00	99.00
14-Mar-15 05:20:00	5.60	9.35	3.52	983.00	99.00
14-Mar-15 05:30:00	5.60	8.30	3.47	983.00	99.00
14-Mar-15 05:40:00	5.37	8.18	3.40	983.00	99.00
14-Mar-15 05:50:00	5.60	8.30	3.51	983.00	99.00
14-Mar-15 06:00:00	4.80	7.82	3.69	983.00	99.00
14-Mar-15 06:10:00	6.40	8.90	3.72	983.00	99.00
14-Mar-15 06:20:00	4.80	8.30	3.82	983.00	99.06
14-Mar-15 06:30:00	6.80	8.90	3.58	983.00	99.23
14-Mar-15 06:40:00	4.10	8.90	3.37	982.88	99.40
14-Mar-15 06:50:00	4.24	8.90	3.74	982.70	99.56
14-Mar-15 07:00:00	7.20	9.50	3.75	982.52	99.73
14-Mar-15 07:10:00	4.10	9.50	3.64	982.34	99.90
14-Mar-15 07:20:00	7.20	9.50	3.53	982.15	100.00
14-Mar-15 07:30:00	5.20	8.78	3.69	982.00	100.00
14-Mar-15 07:40:00	6.40	9.50	3.87	982.00	100.00
14-Mar-15 07:50:00	5.60	8.78	3.83	982.00	100.00
14-Mar-15 08:00:00	4.10	8.90	3.74	982.00	100.00
14-Mar-15 08:10:00	6.40	7.65	3.70	982.00	100.00
14-Mar-15 08:20:00	3.30	7.10	3.70	982.00	100.00
14-Mar-15 08:30:00	4.10	6.00	3.62	982.00	100.00
14-Mar-15 08:40:00	4.80	6.40	3.60	982.00	100.00
14-Mar-15 08:50:00	4.43	6.23	3.60	982.00	100.00
14-Mar-15 09:00:00	6.40	6.06	3.40	982.00	100.00
14-Mar-15 09:10:00	4.10	5.80	3.10	982.00	100.00
14-Mar-15 09:20:00	4.10	5.95	3.14	982.00	100.00
14-Mar-15 09:30:00	5.60	7.10	3.20	981.97	100.00
14-Mar-15 09:40:00	3.30	5.95	3.07	981.80	100.00
14-Mar-15 09:50:00	4.10	6.63	3.09	981.63	100.00
14-Mar-15 10:00:00	3.30	5.80	3.10	981.47	100.00
14-Mar-15 10:10:00	4.10	7.10	3.10	981.30	100.00
14-Mar-15 10:20:00	4.80	6.40	3.44	981.13	100.00
14-Mar-15 10:30:00	4.10	5.80	3.40	981.00	100.00
14-Mar-15 10:40:00	2.27	5.80	3.64	981.00	100.00
14-Mar-15 10:50:00	4.10	5.80	3.89	981.00	100.00
14-Mar-15 11:00:00	4.33	5.80	3.83	981.00	100.00
14-Mar-15 11:10:00	2.50	6.75	3.87	981.00	100.00
14-Mar-15 11:20:00	4.80	8.83	3.40	981.00	99.86
14-Mar-15 11:30:00	2.50	7.50	3.43	981.03	99.52
14-Mar-15 11:40:00	3.30	5.80	3.66	981.20	99.19
14-Mar-15 11:50:00	6.00	8.60	3.74	981.37	98.86
14-Mar-15 12:00:00	5.60	7.10	3.80	981.53	98.52
14-Mar-15 12:10:00	11.80	12.60	3.80	981.70	98.19
14-Mar-15 12:20:00	12.20	10.33	3.80	981.87	97.21
14-Mar-15 12:30:00	7.20	7.10	3.40	981.97	95.37
14-Mar-15 12:40:00	7.73	8.10	3.51	981.80	93.54
14-Mar-15 12:50:00	9.50	7.70	3.50	981.63	91.70
14-Mar-15 13:00:00	7.67	6.40	3.70	981.47	89.86
14-Mar-15 13:10:00	6.40	8.50	3.63	981.30	88.03
14-Mar-15 13:20:00	7.90	6.40	3.40	981.13	86.92
14-Mar-15 13:30:00	7.20	8.90	3.26	981.03	86.75
14-Mar-15 13:40:00	7.20	7.22	3.06	981.20	86.58
14-Mar-15 13:50:00	6.40	5.50	3.29	981.37	86.40
14-Mar-15 14:00:00	6.67	6.40	3.45	981.53	86.23
14-Mar-15 14:10:00	7.90	7.10	3.59	981.70	86.05
14-Mar-15 14:20:00	4.05	7.37	3.50	981.87	86.00
14-Mar-15 14:30:00	3.30	5.20	3.40	981.97	86.00
14-Mar-15 14:40:00	4.10	6.83	3.19	981.80	86.00
14-Mar-15 14:50:00	4.10	4.90	3.10	981.63	86.00
14-Mar-15 15:00:00	3.65	9.20	3.10	981.47	86.00
14-Mar-15 15:10:00	4.10	8.06	3.13	981.30	85.93
14-Mar-15 15:20:00	4.45	8.30	3.17	981.13	85.39
14-Mar-15 15:30:00	4.10	9.62	3.18	981.04	84.85
14-Mar-15 15:40:00	8.70	9.02	3.11	981.22	84.30
14-Mar-15 15:50:00	4.10	10.52	2.95	981.39	83.76
14-Mar-15 16:00:00	4.10	10.10	2.91	981.57	83.22
14-Mar-15 16:10:00	4.80	8.30	2.96	981.75	82.70
14-Mar-15 16:20:00	6.10	9.98	3.05	981.93	82.18
14-Mar-15 16:30:00	4.80	8.00	3.18	982.00	81.67
14-Mar-15 16:40:00	5.60	8.30	3.03	982.00	81.16
14-Mar-15 16:50:00	6.40	8.50	2.88	982.00	80.64

14-Mar-15 17:00:00	6.00	10.10	2.83	982.00	80.13
14-Mar-15 17:10:00	4.85	8.50	2.84	982.00	79.74
14-Mar-15 17:20:00	5.60	9.85	2.75	982.00	79.39
14-Mar-15 17:30:00	7.90	11.40	2.70	982.10	79.04
14-Mar-15 17:40:00	6.75	9.85	2.78	982.27	78.69
14-Mar-15 17:50:00	7.20	10.86	2.80	982.44	78.34
14-Mar-15 18:00:00	5.60	11.40	2.77	982.60	78.00
14-Mar-15 18:10:00	7.90	9.80	2.73	982.77	78.00
14-Mar-15 18:20:00	7.20	11.40	2.78	982.94	78.00
14-Mar-15 18:30:00	5.60	8.19	2.60	983.00	78.00
14-Mar-15 18:40:00	4.10	7.18	2.52	983.00	78.00
14-Mar-15 18:50:00	4.80	10.10	2.45	983.00	78.00
14-Mar-15 19:00:00	4.80	9.85	2.55	983.00	78.02
14-Mar-15 19:10:00	4.22	9.50	2.46	983.00	78.54
14-Mar-15 19:20:00	3.80	10.33	2.48	983.00	79.06
14-Mar-15 19:30:00	4.80	9.20	2.42	983.00	79.58
14-Mar-15 19:40:00	2.50	7.10	2.37	983.00	80.10
14-Mar-15 19:50:00	6.00	9.50	2.34	983.00	80.62
14-Mar-15 20:00:00	4.45	7.47	2.31	983.00	81.00
14-Mar-15 20:10:00	8.70	9.50	2.24	983.00	81.00
14-Mar-15 20:20:00	5.60	9.50	2.30	983.00	81.00
14-Mar-15 20:30:00	6.00	9.50	2.23	983.12	81.00
14-Mar-15 20:40:00	6.80	7.70	2.17	983.29	81.00
14-Mar-15 20:50:00	7.90	12.60	2.10	983.46	81.00
14-Mar-15 21:00:00	6.40	8.30	2.04	983.63	80.84
14-Mar-15 21:10:00	5.60	9.50	2.17	983.80	80.34
14-Mar-15 21:20:00	4.80	10.80	2.03	983.97	79.84
14-Mar-15 21:30:00	6.40	12.60	1.91	984.00	79.34
14-Mar-15 21:40:00	9.50	13.20	1.97	984.00	78.84
14-Mar-15 21:50:00	7.20	11.40	2.00	984.00	78.34
14-Mar-15 22:00:00	5.60	10.10	1.94	984.00	78.11
14-Mar-15 22:10:00	10.20	10.80	1.80	984.00	78.44
14-Mar-15 22:20:00	7.20	13.55	1.80	984.00	78.78
14-Mar-15 22:30:00	9.45	8.90	1.74	984.14	79.12
14-Mar-15 22:40:00	6.40	11.70	1.68	984.31	79.46
14-Mar-15 22:50:00	10.20	11.40	1.50	984.48	79.79
14-Mar-15 23:00:00	11.00	10.80	1.55	984.65	80.21
14-Mar-15 23:10:00	3.30	8.30	1.52	984.82	80.75
14-Mar-15 23:20:00	7.90	10.10	1.31	984.99	81.29
14-Mar-15 23:30:00	9.50	10.80	1.37	985.15	81.83
14-Mar-15 23:40:00	5.60	11.40	1.35	985.32	82.37
14-Mar-15 23:50:00	8.70	10.10	1.23	985.49	82.91
15-Mar-15 00:00:00	6.40	8.73	1.10	985.65	83.15
15-Mar-15 00:10:00	11.00	13.90	0.89	985.82	83.32
15-Mar-15 00:20:00	9.50	11.40	0.80	985.99	83.50
15-Mar-15 00:30:00	11.00	11.04	0.80	986.00	83.68
15-Mar-15 00:40:00	6.80	8.90	0.80	986.00	83.85
15-Mar-15 00:50:00	7.20	9.38	0.80	986.00	83.87
15-Mar-15 01:00:00	7.20	9.50	0.80	986.00	83.12
15-Mar-15 01:10:00	4.10	12.00	0.83	986.00	82.37
15-Mar-15 01:20:00	7.90	9.86	0.79	986.10	81.62
15-Mar-15 01:30:00	11.35	13.43	0.74	986.27	80.87
15-Mar-15 01:40:00	11.00	13.47	0.79	986.44	80.13
15-Mar-15 01:50:00	4.10	12.30	0.73	986.60	80.00
15-Mar-15 02:00:00	9.85	12.00	0.70	986.77	80.00
15-Mar-15 02:10:00	7.90	12.60	0.69	986.94	80.00
15-Mar-15 02:20:00	7.20	7.70	0.67	987.00	80.00
15-Mar-15 02:30:00	5.60	8.90	0.66	987.00	80.00
15-Mar-15 02:40:00	12.50	13.52	0.64	987.00	80.03
15-Mar-15 02:50:00	11.00	12.00	0.62	987.00	80.19
15-Mar-15 03:00:00	8.70	10.77	0.61	987.00	80.36
15-Mar-15 03:10:00	11.80	12.60	0.58	987.00	80.53
15-Mar-15 03:20:00	9.50	12.30	0.56	987.00	80.70
15-Mar-15 03:30:00	11.80	12.00	0.53	987.00	80.86
15-Mar-15 03:40:00	8.67	10.10	0.51	987.00	81.00
15-Mar-15 03:50:00	8.70	9.93	0.56	987.00	81.00
15-Mar-15 04:00:00	10.25	13.90	0.59	987.00	81.00
15-Mar-15 04:10:00	8.30	8.90	0.57	987.00	81.00
15-Mar-15 04:20:00	8.70	13.55	0.56	987.00	81.00
15-Mar-15 04:30:00	9.73	12.00	0.54	987.00	81.00
15-Mar-15 04:40:00	11.80	11.40	0.52	987.00	81.04
15-Mar-15 04:50:00	12.50	11.70	0.51	987.00	81.22
15-Mar-15 05:00:00	9.50	10.10	0.48	987.00	81.41
15-Mar-15 05:10:00	9.50	9.98	0.46	987.21	81.59
15-Mar-15 05:20:00	9.50	9.50	0.44	987.54	81.77
15-Mar-15 05:30:00	11.00	10.80	0.42	987.88	81.95

15-Mar-15 05:40:00	11.40	13.90	0.39	988.21	82.12
15-Mar-15 05:50:00	7.90	11.40	0.36	988.54	82.29
15-Mar-15 06:00:00	9.50	10.24	0.32	988.88	82.46
15-Mar-15 06:10:00	9.50	13.90	0.29	989.10	82.63
15-Mar-15 06:20:00	10.20	9.90	0.26	989.27	82.80
15-Mar-15 06:30:00	13.30	11.10	0.22	989.44	82.97
15-Mar-15 06:40:00	11.00	13.43	0.19	989.60	83.15
15-Mar-15 06:50:00	8.70	8.18	0.17	989.77	83.32
15-Mar-15 07:00:00	8.47	11.40	0.15	989.94	83.49
15-Mar-15 07:10:00	9.50	8.50	0.13	990.10	83.66
15-Mar-15 07:20:00	8.70	12.60	0.10	990.27	83.83
15-Mar-15 07:30:00	11.00	12.30	0.01	990.44	84.00
15-Mar-15 07:40:00	11.00	10.10	0.08	990.60	84.17
15-Mar-15 07:50:00	10.20	11.60	0.00	990.77	84.34
15-Mar-15 08:00:00	11.80	11.80	-0.01	990.94	84.51
15-Mar-15 08:10:00	12.50	12.00	-0.09	991.00	84.68
15-Mar-15 08:20:00	10.60	11.80	-0.08	991.00	84.85
15-Mar-15 08:30:00	11.00	11.40	-0.06	991.00	84.96
15-Mar-15 08:40:00	9.45	10.80	-0.04	991.00	84.56
15-Mar-15 08:50:00	10.20	9.14	-0.02	991.00	84.17
15-Mar-15 09:00:00	9.50	12.00	0.00	991.00	83.77
15-Mar-15 09:10:00	8.70	10.10	0.10	991.11	83.37
15-Mar-15 09:20:00	10.20	11.40	0.10	991.28	82.99
15-Mar-15 09:30:00	13.30	13.20	0.01	991.46	82.82
15-Mar-15 09:40:00	10.20	11.40	0.06	991.63	82.66
15-Mar-15 09:50:00	9.50	11.40	0.10	991.81	82.49
15-Mar-15 10:00:00	11.40	12.30	0.14	991.98	82.32
15-Mar-15 10:10:00	10.20	12.30	0.19	992.00	82.16
15-Mar-15 10:20:00	10.60	10.80	0.23	992.00	81.95
15-Mar-15 10:30:00	9.50	12.00	0.27	992.00	81.08
15-Mar-15 10:40:00	8.70	10.75	0.32	992.00	80.21
15-Mar-15 10:50:00	11.00	10.15	0.38	992.00	79.34
15-Mar-15 11:00:00	10.20	8.90	0.44	992.00	78.46
15-Mar-15 11:10:00	9.85	8.10	0.50	992.17	77.59
15-Mar-15 11:20:00	7.20	10.80	0.60	992.37	76.95
15-Mar-15 11:30:00	7.20	8.30	0.70	992.57	76.78
15-Mar-15 11:40:00	10.25	12.00	0.83	992.76	76.61
15-Mar-15 11:50:00	7.20	8.21	0.89	992.96	76.44
15-Mar-15 12:00:00	9.50	9.50	0.64	993.00	76.27
15-Mar-15 12:10:00	5.60	5.80	0.93	993.00	76.10
15-Mar-15 12:20:00	6.00	6.63	0.96	993.00	75.93
15-Mar-15 12:30:00	7.20	8.78	1.07	993.00	75.76
15-Mar-15 12:40:00	7.90	8.60	1.01	993.00	75.59
15-Mar-15 12:50:00	9.10	9.02	1.07	993.00	75.43
15-Mar-15 13:00:00	7.43	9.50	1.10	993.00	75.26
15-Mar-15 13:10:00	6.40	8.30	1.10	993.00	75.09
15-Mar-15 13:20:00	5.60	6.40	1.24	993.00	74.42
15-Mar-15 13:30:00	8.70	9.62	1.48	993.00	73.16
15-Mar-15 13:40:00	7.95	9.50	1.40	993.00	71.91
15-Mar-15 13:50:00	6.40	9.30	1.80	993.00	70.66
15-Mar-15 14:00:00	8.70	8.90	1.80	993.00	69.77
15-Mar-15 14:10:00	6.40	6.20	2.62	993.00	69.27
15-Mar-15 14:20:00	8.70	7.70	2.39	993.00	68.78
15-Mar-15 14:30:00	6.40	7.05	2.57	993.00	68.29
15-Mar-15 14:40:00	4.10	5.80	2.85	993.00	68.00
15-Mar-15 14:50:00	7.20	7.10	2.82	993.00	68.00
15-Mar-15 15:00:00	6.00	5.80	3.15	993.00	68.00
15-Mar-15 15:10:00	5.60	6.87	2.24	993.00	68.00
15-Mar-15 15:20:00	6.40	7.05	2.54	993.00	68.00
15-Mar-15 15:30:00	4.80	5.20	2.94	993.00	68.06
15-Mar-15 15:40:00	4.83	5.32	3.17	993.00	68.28
15-Mar-15 15:50:00	4.45	5.35	3.23	993.00	68.49
15-Mar-15 16:00:00	4.80	4.40	3.33	993.00	68.70
15-Mar-15 16:10:00	4.10	4.84	3.44	993.00	68.91
15-Mar-15 16:20:00	4.80	3.62	2.85	993.00	68.62
15-Mar-15 16:30:00	1.80	2.82	3.50	992.90	67.96
15-Mar-15 16:40:00	3.30	2.85	3.62	992.73	67.31
15-Mar-15 16:50:00	4.05	4.45	4.60	992.56	66.66
15-Mar-15 17:00:00	3.30	2.50	4.22	992.39	66.01
15-Mar-15 17:10:00	1.80	2.10	4.88	992.22	66.00
15-Mar-15 17:20:00	2.50	2.90	4.31	992.05	66.00
15-Mar-15 17:30:00	1.80	2.70	3.86	992.00	66.59
15-Mar-15 17:40:00	1.00	2.46	3.57	992.00	67.28
15-Mar-15 17:50:00	1.80	2.10	3.05	992.00	67.96
15-Mar-15 18:00:00	3.30	2.50	2.95	992.00	68.65
15-Mar-15 18:10:00	2.50	2.10	3.05	992.00	69.34

15-Mar-15 18:20:00	0.20	1.38	3.22	992.00	70.04
15-Mar-15 18:30:00	1.80	2.70	3.27	991.85	71.36
15-Mar-15 18:40:00	1.00	1.80	2.97	991.69	72.67
15-Mar-15 18:50:00	1.80	3.30	2.82	991.52	73.99
15-Mar-15 19:00:00	1.80	3.30	2.65	991.35	75.31
15-Mar-15 19:10:00	2.50	4.00	2.22	991.19	76.62
15-Mar-15 19:20:00	3.50	4.00	1.99	991.02	77.37
15-Mar-15 19:30:00	4.10	5.92	1.60	990.85	77.89
15-Mar-15 19:40:00	3.70	4.60	1.69	990.69	78.40
15-Mar-15 19:50:00	4.10	6.40	1.44	990.52	78.92
15-Mar-15 20:00:00	4.10	5.20	1.55	990.35	79.44
15-Mar-15 20:10:00	5.20	7.70	1.52	990.19	79.96
15-Mar-15 20:20:00	5.22	5.20	1.49	990.02	80.51
15-Mar-15 20:30:00	4.07	5.80	1.33	990.00	81.07
15-Mar-15 20:40:00	3.30	7.10	1.23	990.00	81.63
15-Mar-15 20:50:00	5.20	6.67	1.20	990.00	82.19
15-Mar-15 21:00:00	5.60	6.45	1.20	990.00	82.75
15-Mar-15 21:10:00	5.60	6.10	1.20	990.00	83.20
15-Mar-15 21:20:00	5.60	7.55	1.20	989.97	83.55
15-Mar-15 21:30:00	5.60	8.66	1.20	989.78	83.91
15-Mar-15 21:40:00	4.10	8.80	1.20	989.60	84.26
15-Mar-15 21:50:00	5.60	9.14	1.20	989.41	84.61
15-Mar-15 22:00:00	4.10	8.90	1.15	989.23	84.97
15-Mar-15 22:10:00	6.00	8.30	1.27	989.04	85.36
15-Mar-15 22:20:00	4.80	7.70	1.21	989.00	85.75
15-Mar-15 22:30:00	7.90	9.98	1.11	989.00	86.15
15-Mar-15 22:40:00	5.60	9.85	1.05	989.00	86.55
15-Mar-15 22:50:00	7.43	8.90	1.00	989.00	86.94
15-Mar-15 23:00:00	5.60	7.70	1.08	989.00	87.00
15-Mar-15 23:10:00	4.10	7.70	1.20	989.00	87.00
15-Mar-15 23:20:00	3.30	6.72	1.20	989.00	87.00
15-Mar-15 23:30:00	4.10	4.80	1.00	989.00	87.00
15-Mar-15 23:40:00	4.80	7.70	0.98	989.00	87.00
15-Mar-15 23:50:00	3.30	7.05	0.91	989.00	87.00
16-Mar-15 00:00:00	4.80	6.28	0.70	989.00	87.17
16-Mar-15 00:10:00	3.30	5.20	0.70	988.94	87.37
16-Mar-15 00:20:00	3.30	5.80	0.57	988.74	87.56
16-Mar-15 00:30:00	4.85	7.70	0.60	988.55	87.76
16-Mar-15 00:40:00	5.60	8.50	0.47	988.36	87.95
16-Mar-15 00:50:00	4.80	8.30	0.43	988.17	88.00
16-Mar-15 01:00:00	7.20	10.10	0.39	987.98	88.00
16-Mar-15 01:10:00	5.60	8.30	0.35	987.82	88.00
16-Mar-15 01:20:00	6.40	9.35	0.31	987.65	88.00
16-Mar-15 01:30:00	6.40	9.35	0.34	987.48	88.00
16-Mar-15 01:40:00	7.20	9.70	0.40	987.32	88.00
16-Mar-15 01:50:00	7.20	10.10	0.46	987.15	87.85
16-Mar-15 02:00:00	5.60	9.50	0.52	986.96	87.68
16-Mar-15 02:10:00	7.20	9.50	0.57	986.61	87.51
16-Mar-15 02:20:00	6.80	9.86	0.68	986.25	87.35
16-Mar-15 02:30:00	4.80	10.80	0.87	985.89	87.18
16-Mar-15 02:40:00	7.55	11.10	0.91	985.53	87.01
16-Mar-15 02:50:00	4.80	11.20	0.93	985.17	87.00
16-Mar-15 03:00:00	6.40	12.00	1.14	984.90	87.00
16-Mar-15 03:10:00	2.50	11.40	1.34	984.70	87.00
16-Mar-15 03:20:00	7.90	12.00	1.40	984.50	87.00
16-Mar-15 03:30:00	7.90	10.10	1.42	984.30	87.00
16-Mar-15 03:40:00	6.00	8.30	1.47	984.10	86.88
16-Mar-15 03:50:00	6.40	10.86	1.50	983.92	86.71
16-Mar-15 04:00:00	6.40	9.80	1.50	983.75	86.54
16-Mar-15 04:10:00	4.10	9.50	1.67	983.58	86.37
16-Mar-15 04:20:00	5.65	9.80	1.76	983.42	86.20
16-Mar-15 04:30:00	5.94	10.80	2.03	983.25	86.03
16-Mar-15 04:40:00	5.60	10.80	2.20	983.08	86.14
16-Mar-15 04:50:00	4.80	10.10	1.90	983.00	86.31
16-Mar-15 05:00:00	6.40	10.59	1.99	983.00	86.47
16-Mar-15 05:10:00	4.07	8.90	1.96	983.00	86.64
16-Mar-15 05:20:00	6.40	10.10	1.92	983.00	86.81
16-Mar-15 05:30:00	6.40	9.50	1.90	983.00	86.97
16-Mar-15 05:40:00	7.20	9.50	1.90	983.00	87.14
16-Mar-15 05:50:00	4.10	10.15	1.66	982.90	87.31
16-Mar-15 06:00:00	5.60	9.50	1.82	982.73	87.47
16-Mar-15 06:10:00	7.55	10.45	1.90	982.56	87.64
16-Mar-15 06:20:00	6.40	9.50	1.90	982.40	87.81
16-Mar-15 06:30:00	6.40	9.62	1.86	982.23	87.97
16-Mar-15 06:40:00	6.40	9.50	1.81	982.06	88.14
16-Mar-15 06:50:00	6.40	9.50	1.80	982.00	88.31

16-Mar-15 07:00:00	7.20	9.07	1.90	982.00	88.48
16-Mar-15 07:10:00	6.40	9.20	1.85	982.00	88.64
16-Mar-15 07:20:00	5.60	8.50	2.00	982.00	88.81
16-Mar-15 07:30:00	5.60	8.10	1.98	982.00	88.98
16-Mar-15 07:40:00	5.60	7.70	1.90	982.00	89.15
16-Mar-15 07:50:00	6.00	7.70	2.06	982.12	89.32
16-Mar-15 08:00:00	5.60	8.00	1.87	982.32	89.49
16-Mar-15 08:10:00	5.60	8.00	2.16	982.51	89.66
16-Mar-15 08:20:00	4.85	7.70	2.20	982.71	89.83
16-Mar-15 08:30:00	6.00	10.45	2.22	982.90	89.99
16-Mar-15 08:40:00	4.80	8.50	2.58	983.00	89.15
16-Mar-15 08:50:00	4.80	7.19	2.52	983.00	88.31
16-Mar-15 09:00:00	4.80	7.40	2.73	983.00	87.46
16-Mar-15 09:10:00	4.80	7.10	2.99	983.00	86.62
16-Mar-15 09:20:00	5.60	7.70	3.26	983.00	85.78
16-Mar-15 09:30:00	6.40	8.73	3.57	983.00	84.89
16-Mar-15 09:40:00	5.60	9.12	3.91	983.00	83.37
16-Mar-15 09:50:00	4.83	8.30	4.39	983.00	81.84
16-Mar-15 10:00:00	6.40	7.70	4.79	983.00	80.32
16-Mar-15 10:10:00	5.60	8.30	5.36	983.00	78.80
16-Mar-15 10:20:00	3.30	6.02	5.60	983.00	77.28
16-Mar-15 10:30:00	3.30	5.80	5.96	983.00	75.78
16-Mar-15 10:40:00	3.30	4.60	6.88	983.00	74.42
16-Mar-15 10:50:00	2.50	4.60	7.50	983.00	73.07
16-Mar-15 11:00:00	3.65	5.00	7.45	983.00	71.71
16-Mar-15 11:10:00	5.60	5.80	7.93	983.00	70.35
16-Mar-15 11:20:00	1.80	2.70	8.26	983.00	68.99
16-Mar-15 11:30:00	4.33	4.80	8.36	983.00	68.09
16-Mar-15 11:40:00	3.80	6.10	8.31	983.00	68.43
16-Mar-15 11:50:00	4.10	5.00	8.50	983.00	68.77
16-Mar-15 12:00:00	3.30	4.60	8.56	983.00	69.10
16-Mar-15 12:10:00	4.85	4.80	8.45	983.00	69.44
16-Mar-15 12:20:00	2.90	5.95	8.36	983.00	69.78
16-Mar-15 12:30:00	3.30	4.00	8.80	983.00	69.71
16-Mar-15 12:40:00	3.30	6.28	8.90	983.00	68.87
16-Mar-15 12:50:00	3.62	5.71	9.57	983.00	68.03
16-Mar-15 13:00:00	2.50	3.65	9.60	983.00	67.20
16-Mar-15 13:10:00	4.80	4.90	9.60	983.00	66.87
16-Mar-15 13:20:00	4.80	5.29	9.66	983.00	66.71
16-Mar-15 13:30:00	4.10	4.90	9.75	983.00	66.54
16-Mar-15 13:40:00	6.40	6.40	9.60	983.00	66.37
16-Mar-15 13:50:00	6.40	5.50	9.80	983.00	66.21
16-Mar-15 14:00:00	4.10	4.90	9.96	983.00	66.04
16-Mar-15 14:10:00	3.30	5.20	9.71	983.00	64.69
16-Mar-15 14:20:00	3.30	4.40	9.99	982.91	62.96
16-Mar-15 14:30:00	4.57	4.90	10.37	982.75	61.24
16-Mar-15 14:40:00	2.27	3.65	10.99	982.58	59.52
16-Mar-15 14:50:00	2.03	2.10	11.84	982.41	58.02
16-Mar-15 15:00:00	1.80	3.13	11.23	982.25	58.19
16-Mar-15 15:10:00	0.20	0.90	11.17	982.08	58.35
16-Mar-15 15:20:00	1.80	1.80	11.51	982.00	58.52
16-Mar-15 15:30:00	3.30	2.70	11.30	982.00	58.69
16-Mar-15 15:40:00	1.80	2.70	11.88	982.00	58.85
16-Mar-15 15:50:00	2.50	2.70	11.81	982.00	59.22
16-Mar-15 16:00:00	3.30	3.73	11.06	982.00	61.11
16-Mar-15 16:10:00	2.50	4.00	10.88	982.00	62.99
16-Mar-15 16:20:00	1.00	4.80	10.67	981.91	64.88
16-Mar-15 16:30:00	3.30	3.63	10.57	981.74	66.77
16-Mar-15 16:40:00	2.15	3.30	10.52	981.58	68.65
16-Mar-15 16:50:00	3.30	4.60	10.16	981.41	70.24
16-Mar-15 17:00:00	2.50	4.60	10.19	981.24	71.07
16-Mar-15 17:10:00	4.10	6.40	9.88	981.08	71.91
16-Mar-15 17:20:00	4.60	6.40	9.29	981.00	72.74
16-Mar-15 17:30:00	5.60	7.58	9.17	981.00	73.57
16-Mar-15 17:40:00	3.30	6.40	8.70	981.00	74.41
16-Mar-15 17:50:00	4.10	6.40	8.24	981.00	75.25
16-Mar-15 18:00:00	4.80	8.30	8.53	981.00	76.12
16-Mar-15 18:10:00	4.80	6.40	8.42	981.00	77.00
16-Mar-15 18:20:00	3.30	7.05	8.00	980.81	77.87
16-Mar-15 18:30:00	2.50	7.22	8.12	980.47	78.75
16-Mar-15 18:40:00	4.57	6.63	7.92	980.13	79.62
16-Mar-15 18:50:00	5.20	8.45	7.79	979.80	79.70
16-Mar-15 19:00:00	6.40	8.90	7.57	979.46	79.17
16-Mar-15 19:10:00	6.40	9.50	7.60	979.13	78.63
16-Mar-15 19:20:00	6.40	8.90	7.25	979.10	78.10
16-Mar-15 19:30:00	4.10	7.10	7.30	979.27	78.27

16-Mar-15 19:40:00	5.60	8.18	7.37	979.44	78.61
16-Mar-15 19:50:00	4.10	7.15	7.67	979.60	78.94
16-Mar-15 20:00:00	5.60	9.16	7.43	979.77	79.28
16-Mar-15 20:10:00	5.60	8.90	7.30	979.94	79.61
16-Mar-15 20:20:00	5.63	8.90	7.55	979.89	79.95
16-Mar-15 20:30:00	4.33	8.60	7.20	979.71	80.78
16-Mar-15 20:40:00	4.33	8.60	7.13	979.53	81.70
16-Mar-15 20:50:00	6.00	8.60	6.96	979.35	82.63
16-Mar-15 21:00:00	4.80	8.30	6.99	979.18	83.56
16-Mar-15 21:10:00	1.80	4.60	6.31	979.00	84.48
16-Mar-15 21:20:00	3.30	5.20	5.90	978.83	84.85
16-Mar-15 21:30:00	2.50	5.80	6.62	978.67	84.52
16-Mar-15 21:40:00	4.10	5.80	6.68	978.50	84.18
16-Mar-15 21:50:00	4.10	5.95	6.75	978.33	83.85
16-Mar-15 22:00:00	4.80	6.10	6.81	978.17	83.51
16-Mar-15 22:10:00	4.10	7.10	6.64	978.00	83.18
16-Mar-15 22:20:00	4.10	6.40	5.48	978.00	83.92
16-Mar-15 22:30:00	4.10	5.50	6.12	978.00	85.92
16-Mar-15 22:40:00	4.10	5.20	6.64	978.00	86.75
16-Mar-15 22:50:00	3.30	4.00	7.29	978.00	86.21
16-Mar-15 23:00:00	1.80	3.30	7.19	978.00	85.67
16-Mar-15 23:10:00	2.03	3.21	6.92	978.00	85.13
16-Mar-15 23:20:00	1.40	1.80	7.18	978.00	84.59
16-Mar-15 23:30:00	3.30	0.90	5.03	978.00	84.05
16-Mar-15 23:40:00	4.10	1.50	4.00	978.00	85.63
16-Mar-15 23:50:00	3.30	3.30	4.03	978.00	87.41
17-Mar-15 00:00:00	4.10	4.90	4.09	978.00	89.19
17-Mar-15 00:10:00	4.10	4.00	3.93	978.00	90.97
17-Mar-15 00:20:00	2.50	3.57	4.11	978.00	92.10
17-Mar-15 00:30:00	1.80	4.20	4.63	978.00	92.33
17-Mar-15 00:40:00	4.57	4.00	3.88	978.00	92.57
17-Mar-15 00:50:00	5.60	5.20	3.52	978.00	92.81
17-Mar-15 01:00:00	4.10	5.20	3.40	978.00	93.10
17-Mar-15 01:10:00	4.80	7.05	3.40	978.13	93.62
17-Mar-15 01:20:00	5.60	8.90	3.40	978.30	94.15
17-Mar-15 01:30:00	8.35	9.50	4.05	978.47	94.68
17-Mar-15 01:40:00	12.04	11.40	4.21	978.64	95.21
17-Mar-15 01:50:00	8.30	13.20	3.39	978.80	95.74
17-Mar-15 02:00:00	10.20	11.40	2.96	978.97	95.91
17-Mar-15 02:10:00	10.60	11.17	2.67	979.14	95.75
17-Mar-15 02:20:00	12.55	12.00	2.50	979.31	95.58
17-Mar-15 02:30:00	7.90	9.70	2.27	979.47	95.41
17-Mar-15 02:40:00	7.58	11.40	2.04	979.64	95.25
17-Mar-15 02:50:00	8.70	11.60	1.83	979.81	95.08
17-Mar-15 03:00:00	6.40	12.00	1.70	979.98	94.91
17-Mar-15 03:10:00	10.25	10.10	1.63	980.00	94.73
17-Mar-15 03:20:00	7.90	10.10	1.39	980.00	94.55
17-Mar-15 03:30:00	9.50	10.10	1.40	980.00	94.36
17-Mar-15 03:40:00	10.20	10.10	1.40	980.00	94.18
17-Mar-15 03:50:00	10.20	9.50	1.40	980.00	94.00
17-Mar-15 04:00:00	9.50	10.15	1.43	980.00	93.33
17-Mar-15 04:10:00	11.00	12.60	1.60	980.16	92.66
17-Mar-15 04:20:00	9.10	13.03	1.79	980.34	91.98
17-Mar-15 04:30:00	7.95	11.40	1.96	980.52	91.30
17-Mar-15 04:40:00	7.90	11.80	2.07	980.70	90.62
17-Mar-15 04:50:00	10.20	12.00	2.18	980.88	89.97
17-Mar-15 05:00:00	9.50	11.70	2.18	981.06	89.60
17-Mar-15 05:10:00	9.63	9.34	2.15	981.24	89.24
17-Mar-15 05:20:00	14.90	12.00	2.12	981.42	88.87
17-Mar-15 05:30:00	11.00	10.80	2.11	981.60	88.51
17-Mar-15 05:40:00	7.20	10.45	2.27	981.77	88.14
17-Mar-15 05:50:00	13.30	16.30	2.21	981.95	88.00
17-Mar-15 06:00:00	13.30	11.40	2.09	982.12	88.00
17-Mar-15 06:10:00	13.30	17.30	1.97	982.29	88.00
17-Mar-15 06:20:00	12.50	14.50	1.82	982.45	88.00
17-Mar-15 06:30:00	9.50	14.80	1.73	982.62	88.00
17-Mar-15 06:40:00	14.10	16.30	1.59	982.79	88.00
17-Mar-15 06:50:00	15.60	14.80	1.42	982.95	87.33
17-Mar-15 07:00:00	16.40	17.60	1.19	983.24	86.47
17-Mar-15 07:10:00	14.90	15.40	0.97	983.57	85.60
17-Mar-15 07:20:00	15.60	16.73	0.76	983.91	84.73
17-Mar-15 07:30:00	12.55	18.80	0.60	984.24	83.87
17-Mar-15 07:40:00	15.60	17.60	0.53	984.58	83.00
17-Mar-15 07:50:00	20.30	17.00	0.44	984.91	82.33
17-Mar-15 08:00:00	13.30	13.20	0.35	985.24	81.66
17-Mar-15 08:10:00	16.40	15.70	0.26	985.58	80.99

17-Mar-15 08:20:00	16.75	18.20	0.17	985.92	80.31
17-Mar-15 08:30:00	16.40	15.10	0.10	986.25	79.64
17-Mar-15 08:40:00	19.50	13.90	0.10	986.59	78.94
17-Mar-15 08:50:00	16.75	18.20	-0.14	986.93	77.61
17-Mar-15 09:00:00	10.20	16.30	-0.11	987.26	76.28
17-Mar-15 09:10:00	19.50	16.30	-0.14	987.60	74.94
17-Mar-15 09:20:00	12.50	15.10	-0.25	987.93	73.61
17-Mar-15 09:30:00	15.60	15.10	-0.37	988.26	72.28
17-Mar-15 09:40:00	16.75	17.85	-0.49	988.60	70.82
17-Mar-15 09:50:00	16.40	18.80	-0.45	988.93	66.61
17-Mar-15 10:00:00	15.60	13.90	-0.50	989.14	62.39
17-Mar-15 10:10:00	20.23	20.10	-0.41	989.33	60.78
17-Mar-15 10:20:00	18.70	19.40	-0.56	989.51	59.44
17-Mar-15 10:30:00	18.70	18.20	-0.60	989.69	58.10
17-Mar-15 10:40:00	17.20	15.10	-0.46	989.88	56.76
17-Mar-15 10:50:00	13.30	11.40	-0.02	990.05	55.42
17-Mar-15 11:00:00	13.30	14.87	0.30	990.22	54.08
17-Mar-15 11:10:00	14.10	13.20	0.05	990.39	52.74
17-Mar-15 11:20:00	14.90	13.52	0.36	990.55	47.35
17-Mar-15 11:30:00	14.10	14.50	0.16	990.72	47.24
17-Mar-15 11:40:00	17.20	15.10	0.37	990.89	43.04
17-Mar-15 11:50:00	13.30	11.20	0.53	991.00	44.00
17-Mar-15 12:00:00	12.03	11.40	0.60	991.00	44.00
17-Mar-15 12:10:00	11.80	10.97	0.60	991.00	46.03
17-Mar-15 12:20:00	12.50	11.40	0.60	991.00	43.75
17-Mar-15 12:30:00	11.80	13.20	1.08	991.00	49.79
17-Mar-15 12:40:00	8.70	11.49	0.82	991.00	48.32
17-Mar-15 12:50:00	6.40	8.90	0.88	991.00	49.98
17-Mar-15 13:00:00	10.23	8.90	1.10	991.00	45.43
17-Mar-15 13:10:00	12.50	10.80	0.98	991.00	44.24
17-Mar-15 13:20:00	12.00	13.90	1.00	991.00	44.00
17-Mar-15 13:30:00	12.55	11.60	1.20	991.00	48.00
17-Mar-15 13:40:00	11.00	10.37	1.09	991.00	46.00
17-Mar-15 13:50:00	10.20	7.10	1.38	991.00	50.00
17-Mar-15 14:00:00	10.20	10.10	1.57	991.00	56.12
17-Mar-15 14:10:00	11.00	12.00	1.20	991.00	48.14
17-Mar-15 14:20:00	7.38	10.10	1.02	991.00	49.86
17-Mar-15 14:30:00	12.50	12.00	1.42	991.00	51.74
17-Mar-15 14:40:00	8.70	11.40	1.22	991.00	48.16
17-Mar-15 14:50:00	9.64	10.10	0.83	991.00	47.00
17-Mar-15 15:00:00	11.00	12.00	1.54	991.00	51.05
17-Mar-15 15:10:00	9.50	8.30	1.45	991.00	47.00
17-Mar-15 15:20:00	9.50	13.90	1.46	991.00	47.03
17-Mar-15 15:30:00	10.20	8.60	1.38	991.00	47.47
17-Mar-15 15:40:00	8.35	10.45	1.21	991.00	47.92
17-Mar-15 15:50:00	10.20	8.10	1.35	991.00	48.36
17-Mar-15 16:00:00	7.20	7.05	1.58	991.00	48.81
17-Mar-15 16:10:00	4.80	6.77	1.73	991.00	47.96
17-Mar-15 16:20:00	5.60	7.70	1.81	991.00	47.94
17-Mar-15 16:30:00	7.55	6.40	2.13	991.00	49.94
17-Mar-15 16:40:00	7.40	6.40	1.90	991.00	47.47
17-Mar-15 16:50:00	7.90	5.80	1.84	991.06	48.62
17-Mar-15 17:00:00	5.60	5.30	1.80	991.23	50.59
17-Mar-15 17:10:00	5.60	5.50	1.81	991.40	51.60
17-Mar-15 17:20:00	5.60	4.48	1.53	991.56	50.20
17-Mar-15 17:30:00	4.10	5.80	1.72	991.73	49.35
17-Mar-15 17:40:00	6.40	5.50	1.34	991.90	48.58
17-Mar-15 17:50:00	4.10	5.20	1.31	992.00	48.50
17-Mar-15 18:00:00	4.80	5.00	0.70	992.00	50.57
17-Mar-15 18:10:00	5.60	5.90	0.50	992.00	52.64
17-Mar-15 18:20:00	4.10	4.72	0.20	992.00	54.72
17-Mar-15 18:30:00	5.20	4.00	0.80	992.00	56.02
17-Mar-15 18:40:00	4.80	5.20	0.63	992.00	57.19
17-Mar-15 18:50:00	5.60	4.60	0.37	992.00	58.37
17-Mar-15 19:00:00	4.10	4.24	0.06	992.00	59.54
17-Mar-15 19:10:00	4.43	4.45	-0.27	992.00	60.72
17-Mar-15 19:20:00	4.80	5.20	-1.11	992.00	61.89
17-Mar-15 19:30:00	4.80	5.20	-1.61	992.00	63.44
17-Mar-15 19:40:00	4.80	5.80	-1.90	992.00	65.04
17-Mar-15 19:50:00	4.10	4.00	-2.14	992.08	67.04
17-Mar-15 20:00:00	3.30	3.30	-2.43	992.27	69.04
17-Mar-15 20:10:00	3.30	4.60	-2.63	992.46	71.04
17-Mar-15 20:20:00	4.10	4.60	-2.90	992.65	73.04
17-Mar-15 20:30:00	3.30	4.00	-2.90	992.84	75.05
17-Mar-15 20:40:00	3.30	4.00	-3.30	993.03	77.00
17-Mar-15 20:50:00	4.10	5.20	-3.27	993.20	77.00

17-Mar-15 21:00:00	4.10	5.50	-3.24	993.36	77.00
17-Mar-15 21:10:00	3.30	5.08	-3.21	993.53	77.00
17-Mar-15 21:20:00	4.33	5.40	-3.15	993.70	77.00
17-Mar-15 21:30:00	3.30	4.90	-3.10	993.86	77.00
17-Mar-15 21:40:00	3.70	4.60	-3.13	993.97	76.75
17-Mar-15 21:50:00	6.40	6.40	-3.20	993.80	73.58
17-Mar-15 22:00:00	6.40	10.10	-2.86	993.64	70.41
17-Mar-15 22:10:00	5.60	9.30	-2.27	993.47	67.24
17-Mar-15 22:20:00	8.70	10.15	-2.15	993.30	64.07
17-Mar-15 22:30:00	6.75	8.30	-2.08	993.14	60.90
17-Mar-15 22:40:00	4.96	8.30	-1.93	993.03	58.06
17-Mar-15 22:50:00	4.80	8.90	-2.02	993.20	58.73
17-Mar-15 23:00:00	5.60	8.30	-2.10	993.36	59.40
17-Mar-15 23:10:00	5.37	7.05	-2.10	993.53	60.07
17-Mar-15 23:20:00	7.90	7.40	-2.21	993.70	60.74
17-Mar-15 23:30:00	7.90	9.65	-2.28	993.86	61.41
17-Mar-15 23:40:00	6.40	8.30	-2.35	994.00	62.04
17-Mar-15 23:50:00	6.40	6.40	-2.45	994.00	62.37
18-Mar-15 00:00:00	7.20	7.70	-2.54	994.00	62.71
18-Mar-15 00:10:00	6.40	8.90	-2.60	994.00	63.04
18-Mar-15 00:20:00	6.40	9.50	-2.80	994.00	63.37
18-Mar-15 00:30:00	7.55	9.50	-2.84	994.00	63.71
18-Mar-15 00:40:00	7.55	9.50	-2.89	994.00	64.13
18-Mar-15 00:50:00	8.73	10.45	-2.90	994.00	65.22
18-Mar-15 01:00:00	7.90	8.40	-2.92	994.00	66.31
18-Mar-15 01:10:00	6.40	6.23	-3.20	994.00	67.40
18-Mar-15 01:20:00	7.20	7.70	-3.27	994.00	67.32
18-Mar-15 01:30:00	4.80	8.70	-3.39	994.00	65.81
18-Mar-15 01:40:00	4.80	5.80	-3.25	994.00	64.31
18-Mar-15 01:50:00	6.40	6.40	-3.40	994.00	62.80
18-Mar-15 02:00:00	6.40	8.90	-3.40	994.00	61.29
18-Mar-15 02:10:00	7.20	7.27	-3.43	994.00	59.78
18-Mar-15 02:20:00	4.80	8.00	-3.50	994.00	59.64
18-Mar-15 02:30:00	4.80	8.30	-3.60	994.00	60.98
18-Mar-15 02:40:00	5.76	6.40	-3.52	994.00	62.32
18-Mar-15 02:50:00	4.80	6.40	-3.80	994.00	63.66
18-Mar-15 03:00:00	4.80	6.40	-3.82	994.00	64.99
18-Mar-15 03:10:00	3.30	6.20	-4.15	994.00	66.33
18-Mar-15 03:20:00	2.30	6.28	-3.95	994.00	67.08
18-Mar-15 03:30:00	1.80	5.20	-4.19	994.00	67.25
18-Mar-15 03:40:00	3.30	5.20	-4.19	994.00	67.42
18-Mar-15 03:50:00	4.45	6.95	-4.26	994.00	67.59
18-Mar-15 04:00:00	4.80	7.70	-4.22	994.00	67.76
18-Mar-15 04:10:00	2.50	5.80	-4.10	994.00	67.93
18-Mar-15 04:20:00	2.50	5.20	-4.05	994.00	67.90
18-Mar-15 04:30:00	4.10	6.40	-3.95	993.87	67.73
18-Mar-15 04:40:00	2.27	6.40	-3.95	993.70	67.56
18-Mar-15 04:50:00	2.80	6.72	-4.00	993.54	67.39
18-Mar-15 05:00:00	3.30	6.00	-4.06	993.37	67.22
18-Mar-15 05:10:00	2.30	5.32	-4.16	993.20	67.05
18-Mar-15 05:20:00	2.50	5.40	-4.06	993.04	66.64
18-Mar-15 05:30:00	4.45	5.50	-3.94	993.14	66.11
18-Mar-15 05:40:00	4.27	6.40	-3.90	993.33	65.59
18-Mar-15 05:50:00	2.50	5.80	-3.90	993.51	65.07
18-Mar-15 06:00:00	4.10	5.89	-3.90	993.70	64.55
18-Mar-15 06:10:00	4.10	5.20	-3.90	993.88	64.02
18-Mar-15 06:20:00	3.30	3.53	-4.22	994.00	66.55
18-Mar-15 06:30:00	4.80	5.50	-4.60	994.00	69.23
18-Mar-15 06:40:00	4.10	4.94	-4.79	994.00	71.90
18-Mar-15 06:50:00	5.60	5.20	-4.71	994.00	74.00
18-Mar-15 07:00:00	4.80	4.96	-5.00	994.00	74.00
18-Mar-15 07:10:00	4.57	5.80	-4.92	994.00	74.00
18-Mar-15 07:20:00	5.60	5.80	-4.81	994.00	74.00
18-Mar-15 07:30:00	4.85	5.80	-4.85	994.00	74.00
18-Mar-15 07:40:00	5.60	5.80	-4.90	994.00	74.00
18-Mar-15 07:50:00	4.80	5.80	-4.80	994.00	73.56
18-Mar-15 08:00:00	4.80	6.04	-4.90	994.00	72.39
18-Mar-15 08:10:00	4.80	6.10	-4.60	994.00	71.22
18-Mar-15 08:20:00	4.80	6.28	-4.34	994.00	70.06
18-Mar-15 08:30:00	4.52	6.40	-4.15	994.00	68.89
18-Mar-15 08:40:00	3.80	6.40	-3.98	994.00	67.72
18-Mar-15 08:50:00	4.80	5.44	-3.74	994.00	66.87
18-Mar-15 09:00:00	2.50	5.20	-3.28	994.00	66.54
18-Mar-15 09:10:00	3.30	5.20	-2.98	994.00	66.21
18-Mar-15 09:20:00	4.80	4.90	-2.78	994.00	65.87
18-Mar-15 09:30:00	4.80	7.10	-2.55	994.00	65.54

18-Mar-15 09:40:00	3.30	6.40	-2.34	994.00	65.21
18-Mar-15 09:50:00	3.30	5.20	-1.88	994.00	64.33
18-Mar-15 10:00:00	3.30	4.60	-1.59	994.00	62.56
18-Mar-15 10:10:00	3.65	5.35	-1.04	994.00	60.78
18-Mar-15 10:20:00	4.10	4.72	-0.61	994.00	59.01
18-Mar-15 10:30:00	4.85	5.80	-0.19	994.00	57.24
18-Mar-15 10:40:00	4.10	6.40	0.29	994.00	55.63
18-Mar-15 10:50:00	5.60	7.10	0.20	994.00	54.42
18-Mar-15 11:00:00	1.80	4.96	0.47	994.00	53.80
18-Mar-15 11:10:00	3.30	5.80	0.79	994.00	53.49
18-Mar-15 11:20:00	4.10	5.80	0.85	994.00	53.19
18-Mar-15 11:30:00	4.30	4.60	1.73	994.00	51.94
18-Mar-15 11:40:00	4.10	4.60	2.06	994.00	49.12
18-Mar-15 11:50:00	7.20	7.10	2.10	994.00	49.60
18-Mar-15 12:00:00	3.30	3.30	2.10	994.00	48.67
18-Mar-15 12:10:00	5.20	6.04	2.65	994.00	44.97
18-Mar-15 12:20:00	3.30	6.00	2.56	994.00	43.04
18-Mar-15 12:30:00	6.40	6.83	3.00	994.00	42.39
18-Mar-15 12:40:00	5.60	5.20	3.24	994.00	44.00
18-Mar-15 12:50:00	4.10	4.60	2.15	994.00	44.00
18-Mar-15 13:00:00	4.33	5.00	3.00	994.00	47.78
18-Mar-15 13:10:00	2.50	5.20	3.15	994.00	48.93
18-Mar-15 13:20:00	4.22	4.60	2.78	994.00	47.48
18-Mar-15 13:30:00	4.80	4.75	3.04	994.00	47.31
18-Mar-15 13:40:00	2.50	7.70	3.40	994.00	47.74
18-Mar-15 13:50:00	5.60	7.10	2.33	993.84	47.54
18-Mar-15 14:00:00	5.60	6.10	2.56	993.67	49.79
18-Mar-15 14:10:00	4.10	5.56	3.10	993.51	50.35
18-Mar-15 14:20:00	4.80	5.20	3.40	993.34	51.43
18-Mar-15 14:30:00	3.30	7.60	3.11	993.17	49.34
18-Mar-15 14:40:00	4.80	5.80	2.60	993.01	48.69
18-Mar-15 14:50:00	5.60	7.10	3.83	993.00	46.62
18-Mar-15 15:00:00	4.80	5.44	3.82	993.00	44.16
18-Mar-15 15:10:00	5.60	6.40	3.57	993.00	46.67
18-Mar-15 15:20:00	4.10	5.20	3.88	993.00	47.96
18-Mar-15 15:30:00	7.70	6.40	3.71	993.00	51.00
18-Mar-15 15:40:00	7.20	7.10	3.39	993.00	51.00
18-Mar-15 15:50:00	7.76	7.35	3.35	993.00	51.15
18-Mar-15 16:00:00	6.40	6.00	3.04	993.00	52.50
18-Mar-15 16:10:00	6.40	4.30	3.00	993.00	53.85
18-Mar-15 16:20:00	4.80	5.20	3.04	993.00	54.91
18-Mar-15 16:30:00	4.80	4.60	2.89	993.00	54.29
18-Mar-15 16:40:00	6.40	5.80	2.71	993.00	53.28
18-Mar-15 16:50:00	5.20	5.20	2.98	993.00	51.90
18-Mar-15 17:00:00	4.10	4.17	3.20	993.00	50.84
18-Mar-15 17:10:00	3.30	4.00	3.53	993.00	50.36
18-Mar-15 17:20:00	5.60	4.53	2.95	993.00	49.88
18-Mar-15 17:30:00	4.10	3.30	2.63	993.00	49.40
18-Mar-15 17:40:00	4.10	4.00	2.31	993.00	49.04
18-Mar-15 17:50:00	4.10	3.30	2.60	993.00	49.32
18-Mar-15 18:00:00	3.30	3.65	2.60	993.00	49.60
18-Mar-15 18:10:00	3.30	4.00	2.44	993.00	49.87
18-Mar-15 18:20:00	4.10	4.00	1.98	993.00	50.63
18-Mar-15 18:30:00	4.10	4.60	1.45	993.00	51.79
18-Mar-15 18:40:00	4.10	4.00	0.96	993.00	52.96
18-Mar-15 18:50:00	3.30	4.00	0.55	993.00	54.13
18-Mar-15 19:00:00	4.80	4.00	0.61	993.00	55.30
18-Mar-15 19:10:00	4.10	4.15	0.25	993.00	56.46
18-Mar-15 19:20:00	4.10	4.00	-0.52	993.11	58.31
18-Mar-15 19:30:00	4.80	4.60	-1.31	993.28	60.74
18-Mar-15 19:40:00	3.30	4.90	-1.78	993.45	63.14
18-Mar-15 19:50:00	4.80	5.20	-1.96	993.62	65.20
18-Mar-15 20:00:00	5.60	4.90	-2.18	993.79	67.27
18-Mar-15 20:10:00	3.30	4.00	-2.48	993.97	68.92
18-Mar-15 20:20:00	4.10	4.60	-2.70	994.13	70.34
18-Mar-15 20:30:00	4.10	5.08	-2.92	994.30	71.76
18-Mar-15 20:40:00	5.20	6.40	-3.03	994.47	73.18
18-Mar-15 20:50:00	4.80	5.65	-2.83	994.63	74.61
18-Mar-15 21:00:00	4.80	4.51	-3.12	994.80	76.01
18-Mar-15 21:10:00	4.10	3.30	-3.26	994.97	76.53
18-Mar-15 21:20:00	4.10	4.00	-3.46	995.00	77.04
18-Mar-15 21:30:00	4.10	4.10	-3.73	995.00	77.56
18-Mar-15 21:40:00	3.30	3.30	-3.83	995.00	78.07
18-Mar-15 21:50:00	2.50	3.53	-4.09	995.00	78.59
18-Mar-15 22:00:00	3.30	4.17	-4.25	995.00	79.00
18-Mar-15 22:10:00	2.27	4.00	-4.23	995.00	79.00

18-Mar-15 22:20:00	2.50	4.30	-4.13	995.00	79.00
18-Mar-15 22:30:00	2.90	4.00	-4.02	995.00	79.00
18-Mar-15 22:40:00	3.30	3.30	-4.10	995.00	79.00
18-Mar-15 22:50:00	3.30	3.30	-4.24	995.00	79.00
18-Mar-15 23:00:00	2.50	3.30	-4.38	995.00	79.20
18-Mar-15 23:10:00	2.90	4.60	-4.49	995.00	79.88
18-Mar-15 23:20:00	3.30	4.00	-4.60	995.00	80.55
18-Mar-15 23:30:00	2.50	3.15	-4.52	995.00	81.22
18-Mar-15 23:40:00	1.80	2.10	-4.56	995.00	81.89
18-Mar-15 23:50:00	1.80	2.70	-4.60	995.00	82.56
19-Mar-15 00:00:00	1.80	3.65	-4.76	995.00	81.53
19-Mar-15 00:10:00	1.80	2.70	-5.01	995.00	77.31
19-Mar-15 00:20:00	1.00	2.70	-5.08	995.00	73.10
19-Mar-15 00:30:00	1.00	2.25	-5.05	995.00	68.88
19-Mar-15 00:40:00	1.80	2.10	-5.02	995.00	68.07
19-Mar-15 00:50:00	0.20	2.10	-5.02	995.00	68.25
19-Mar-15 01:00:00	1.00	2.10	-5.11	995.00	64.61
19-Mar-15 01:10:00	0.20	1.50	-5.20	995.08	63.00
19-Mar-15 01:20:00	1.40	2.10	-5.20	995.24	63.75
19-Mar-15 01:30:00	1.00	1.50	-5.22	995.41	73.13
19-Mar-15 01:40:00	1.00	0.90	-5.30	995.58	76.81
19-Mar-15 01:50:00	1.00	1.50	-5.38	995.75	78.95
19-Mar-15 02:00:00	1.80	1.50	-5.43	995.92	80.90
19-Mar-15 02:10:00	1.80	0.90	-5.29	996.00	78.15
19-Mar-15 02:20:00	1.00	0.90	-5.27	996.00	78.45
19-Mar-15 02:30:00	1.80	1.50	-5.56	996.00	78.93
19-Mar-15 02:40:00	1.40	0.20	-5.60	996.00	79.41
19-Mar-15 02:50:00	1.00	0.20	-5.58	996.00	79.88
19-Mar-15 03:00:00	1.80	0.20	-5.70	996.00	79.18
19-Mar-15 03:10:00	1.00	0.90	-5.70	996.00	78.10
19-Mar-15 03:20:00	0.20	0.20	-5.70	996.00	77.01
19-Mar-15 03:30:00	0.20	0.20	-5.79	996.00	74.57
19-Mar-15 03:40:00	1.00	1.35	-5.70	996.00	70.00
19-Mar-15 03:50:00	1.00	1.50	-5.66	996.00	62.27
19-Mar-15 04:00:00	1.00	0.90	-5.40	996.00	50.72
19-Mar-15 04:10:00	1.00	0.90	-5.40	996.10	53.51
19-Mar-15 04:20:00	1.00	0.90	-5.10	996.29	51.19
19-Mar-15 04:30:00	0.20	0.90	-5.32	996.48	52.34
19-Mar-15 04:40:00	1.00	0.20	-5.50	996.67	52.75
19-Mar-15 04:50:00	1.00	0.43	-5.56	996.87	63.76
19-Mar-15 05:00:00	0.20	0.20	-5.70	997.00	63.93
19-Mar-15 05:10:00	1.00	1.50	-5.76	997.00	72.32
19-Mar-15 05:20:00	1.00	0.20	-5.90	997.00	68.08
19-Mar-15 05:30:00	0.20	1.20	-5.90	997.00	70.93
19-Mar-15 05:40:00	1.00	1.20	-5.78	997.00	66.56
19-Mar-15 05:50:00	1.00	1.80	-5.90	997.00	67.90
19-Mar-15 06:00:00	1.80	1.50	-5.50	997.06	63.41
19-Mar-15 06:10:00	1.00	2.10	-5.59	997.26	63.21
19-Mar-15 06:20:00	1.00	1.20	-5.66	997.46	64.77
19-Mar-15 06:30:00	1.00	1.50	-5.70	997.65	65.52
19-Mar-15 06:40:00	1.80	1.70	-5.82	997.85	64.77
19-Mar-15 06:50:00	2.50	1.50	-6.08	998.00	74.86
19-Mar-15 07:00:00	1.80	3.30	-6.55	998.00	83.93
19-Mar-15 07:10:00	2.50	3.30	-6.74	998.00	83.76
19-Mar-15 07:20:00	1.80	3.30	-6.72	998.00	83.59
19-Mar-15 07:30:00	2.50	2.70	-6.61	998.00	83.43
19-Mar-15 07:40:00	1.80	3.30	-6.30	998.00	83.26
19-Mar-15 07:50:00	2.50	2.70	-6.03	998.04	83.09
19-Mar-15 08:00:00	2.50	2.70	-5.95	998.21	82.27
19-Mar-15 08:10:00	2.50	3.30	-5.29	998.38	80.67
19-Mar-15 08:20:00	2.50	3.30	-4.47	998.55	79.07
19-Mar-15 08:30:00	3.30	2.70	-3.72	998.72	76.55
19-Mar-15 08:40:00	1.00	2.40	-3.55	998.89	72.17
19-Mar-15 08:50:00	1.80	2.10	-3.51	999.00	69.53
19-Mar-15 09:00:00	1.80	2.10	-3.11	999.00	67.52
19-Mar-15 09:10:00	2.50	2.70	-3.00	999.00	65.52
19-Mar-15 09:20:00	2.15	2.10	-2.99	999.00	63.51
19-Mar-15 09:30:00	2.50	2.10	-2.57	999.00	61.50
19-Mar-15 09:40:00	1.80	1.70	-2.44	999.00	59.58
19-Mar-15 09:50:00	3.30	2.10	-2.30	999.00	57.88
19-Mar-15 10:00:00	2.50	2.40	-2.16	999.00	56.19
19-Mar-15 10:10:00	1.00	2.30	-1.84	999.00	54.50
19-Mar-15 10:20:00	1.80	1.50	-1.52	999.00	52.81
19-Mar-15 10:30:00	1.80	1.94	-1.06	999.00	51.12
19-Mar-15 10:40:00	3.30	1.50	-1.16	999.00	51.21
19-Mar-15 10:50:00	1.80	1.20	-0.01	999.00	50.94

19-Mar-15 11:00:00	1.80	0.90	-0.08	999.00	49.59
19-Mar-15 11:10:00	2.50	3.30	0.45	999.00	48.75
19-Mar-15 11:20:00	2.50	3.30	0.41	999.00	48.31
19-Mar-15 11:30:00	2.50	1.50	0.73	999.00	47.87
19-Mar-15 11:40:00	2.03	1.50	1.20	999.00	47.43
19-Mar-15 11:50:00	3.30	1.50	1.20	999.00	47.00
19-Mar-15 12:00:00	1.80	1.80	0.94	999.00	47.00
19-Mar-15 12:10:00	2.15	2.57	1.29	999.00	47.00
19-Mar-15 12:20:00	1.00	2.17	2.10	999.00	45.92
19-Mar-15 12:30:00	1.80	0.90	2.16	999.00	44.59
19-Mar-15 12:40:00	2.50	1.90	2.47	999.00	43.26
19-Mar-15 12:50:00	2.50	2.70	2.41	998.88	44.38
19-Mar-15 13:00:00	1.00	2.10	0.98	998.71	43.88
19-Mar-15 13:10:00	0.60	1.13	1.69	998.54	40.65
19-Mar-15 13:20:00	1.00	0.90	0.84	998.38	44.00
19-Mar-15 13:30:00	1.80	1.43	0.42	998.21	44.00
19-Mar-15 13:40:00	2.50	1.88	2.86	998.04	41.72
19-Mar-15 13:50:00	1.80	2.82	3.33	997.88	39.92
19-Mar-15 14:00:00	0.20	1.26	0.92	997.71	39.00
19-Mar-15 14:10:00	1.00	1.50	3.29	997.54	37.32
19-Mar-15 14:20:00	3.30	2.90	2.67	997.38	38.89
19-Mar-15 14:30:00	1.80	2.10	3.72	997.21	33.48
19-Mar-15 14:40:00	1.80	0.90	4.15	997.04	29.00
19-Mar-15 14:50:00	3.30	3.30	1.80	997.00	34.49
19-Mar-15 15:00:00	2.03	0.90	1.80	997.00	34.49
19-Mar-15 15:10:00	3.30	2.90	2.14	997.00	34.79
19-Mar-15 15:20:00	2.50	2.33	1.45	997.00	37.63
19-Mar-15 15:30:00	2.50	3.30	3.00	997.00	33.72
19-Mar-15 15:40:00	2.50	2.10	2.80	997.00	35.68
19-Mar-15 15:50:00	1.00	0.90	2.32	996.86	35.52
19-Mar-15 16:00:00	3.30	3.30	3.84	996.67	32.30
19-Mar-15 16:10:00	1.80	2.86	2.93	996.48	34.54
19-Mar-15 16:20:00	4.10	3.74	4.47	996.29	35.39
19-Mar-15 16:30:00	1.80	2.40	3.46	996.10	33.00
19-Mar-15 16:40:00	1.80	2.50	2.60	996.00	37.98
19-Mar-15 16:50:00	3.30	1.50	2.98	996.00	37.82
19-Mar-15 17:00:00	2.50	2.70	3.30	996.00	35.34
19-Mar-15 17:10:00	2.50	3.15	4.29	996.00	38.01
19-Mar-15 17:20:00	0.20	0.90	4.10	996.00	39.38
19-Mar-15 17:30:00	1.00	1.50	3.29	996.00	40.00
19-Mar-15 17:40:00	1.00	1.50	2.97	995.92	40.00
19-Mar-15 17:50:00	1.00	1.50	3.80	995.75	40.00
19-Mar-15 18:00:00	2.50	2.70	3.04	995.58	40.69
19-Mar-15 18:10:00	2.50	2.55	3.20	995.41	44.56
19-Mar-15 18:20:00	2.50	3.30	3.04	995.25	44.09
19-Mar-15 18:30:00	2.90	3.35	1.86	995.08	44.65
19-Mar-15 18:40:00	2.50	2.10	1.70	995.00	47.19
19-Mar-15 18:50:00	2.50	4.00	1.53	995.00	45.90
19-Mar-15 19:00:00	3.30	2.70	1.20	995.00	47.22
19-Mar-15 19:10:00	2.50	4.00	1.05	995.00	45.20
19-Mar-15 19:20:00	2.50	3.65	0.88	995.00	44.70
19-Mar-15 19:30:00	2.50	1.50	0.43	995.00	47.08
19-Mar-15 19:40:00	2.50	2.70	0.15	995.00	48.01
19-Mar-15 19:50:00	2.50	2.70	0.06	995.00	48.95
19-Mar-15 20:00:00	3.30	2.10	0.01	995.00	49.89
19-Mar-15 20:10:00	2.90	1.98	0.00	995.00	50.84
19-Mar-15 20:20:00	2.50	2.10	0.00	995.00	51.79
19-Mar-15 20:30:00	2.50	2.70	0.00	995.00	52.74
19-Mar-15 20:40:00	2.50	1.50	0.00	995.00	53.68
19-Mar-15 20:50:00	2.55	2.40	-0.19	995.00	54.56
19-Mar-15 21:00:00	3.30	2.50	-0.06	995.00	55.40
19-Mar-15 21:10:00	2.50	2.17	0.00	995.00	56.23
19-Mar-15 21:20:00	2.50	2.82	-0.04	995.00	57.07
19-Mar-15 21:30:00	2.50	2.36	-0.09	995.00	57.91
19-Mar-15 21:40:00	3.30	1.50	-0.20	994.86	58.75
19-Mar-15 21:50:00	2.50	3.30	-0.12	994.69	60.96
19-Mar-15 22:00:00	2.50	1.74	-0.21	994.52	63.78
19-Mar-15 22:10:00	2.50	3.57	-0.27	994.35	65.81
19-Mar-15 22:20:00	3.70	4.00	-0.20	994.18	64.91
19-Mar-15 22:30:00	3.70	4.00	-0.27	994.02	64.00
19-Mar-15 22:40:00	3.30	4.28	-0.20	993.85	62.29
19-Mar-15 22:50:00	3.29	3.10	-0.33	993.68	60.43
19-Mar-15 23:00:00	4.10	3.18	-0.43	993.52	60.87
19-Mar-15 23:10:00	4.80	4.90	-0.50	993.35	61.93
19-Mar-15 23:20:00	3.30	5.80	-0.57	993.18	61.83
19-Mar-15 23:30:00	4.10	3.10	-0.60	993.02	60.49

19-Mar-15 23:40:00	3.70	4.00	-0.60	993.00	59.15
19-Mar-15 23:50:00	4.10	3.24	-0.66	993.00	57.81
20-Mar-15 00:00:00	3.70	5.20	-0.75	993.00	56.47
20-Mar-15 00:10:00	4.10	3.73	-0.80	993.00	55.13
20-Mar-15 00:20:00	4.10	3.67	-0.87	993.00	54.23
20-Mar-15 00:30:00	4.80	2.10	-0.90	993.00	55.69
20-Mar-15 00:40:00	4.80	2.82	-0.83	992.84	57.14
20-Mar-15 00:50:00	2.50	3.30	-0.91	992.67	58.60
20-Mar-15 01:00:00	4.10	3.30	-1.05	992.50	59.24
20-Mar-15 01:10:00	4.80	3.10	-1.10	992.34	59.58
20-Mar-15 01:20:00	4.05	3.05	-1.10	992.17	59.91
20-Mar-15 01:30:00	4.80	4.25	-1.10	992.00	60.24
20-Mar-15 01:40:00	2.50	3.30	-1.20	991.84	60.58
20-Mar-15 01:50:00	3.30	2.70	-1.16	991.67	60.91
20-Mar-15 02:00:00	3.30	3.35	-1.12	991.50	61.24
20-Mar-15 02:10:00	2.50	4.36	-1.15	991.34	61.58
20-Mar-15 02:20:00	3.30	5.20	-1.18	991.17	61.91
20-Mar-15 02:30:00	4.10	4.80	-1.21	991.00	62.25
20-Mar-15 02:40:00	3.30	3.30	-1.23	991.00	62.58
20-Mar-15 02:50:00	4.10	4.00	-1.25	991.00	62.91
20-Mar-15 03:00:00	3.30	4.60	-1.27	991.00	63.00
20-Mar-15 03:10:00	4.10	4.60	-1.29	991.00	63.00
20-Mar-15 03:20:00	4.10	3.30	-1.31	991.00	63.00
20-Mar-15 03:30:00	4.05	3.15	-1.32	990.96	63.00
20-Mar-15 03:40:00	4.10	2.70	-1.34	990.80	63.00
20-Mar-15 03:50:00	3.30	3.00	-1.36	990.63	63.00
20-Mar-15 04:00:00	3.30	3.06	-1.37	990.46	63.80
20-Mar-15 04:10:00	3.30	3.13	-1.39	990.30	64.80
20-Mar-15 04:20:00	2.50	2.40	-1.42	990.13	65.80
20-Mar-15 04:30:00	2.50	2.90	-1.47	990.00	66.81
20-Mar-15 04:40:00	1.80	2.10	-1.52	990.00	67.81
20-Mar-15 04:50:00	1.80	2.10	-1.56	990.00	68.81
20-Mar-15 05:00:00	2.50	2.94	-1.62	990.00	70.42
20-Mar-15 05:10:00	1.80	2.40	-1.70	990.00	72.18
20-Mar-15 05:20:00	1.80	1.67	-1.78	990.00	73.94
20-Mar-15 05:30:00	1.80	2.58	-1.90	990.00	75.70
20-Mar-15 05:40:00	1.00	1.70	-1.96	990.00	76.14
20-Mar-15 05:50:00	1.80	1.80	-1.97	990.00	76.31
20-Mar-15 06:00:00	1.00	2.70	-1.90	990.00	76.48
20-Mar-15 06:10:00	1.00	2.10	-1.94	990.00	76.65
20-Mar-15 06:20:00	1.00	2.10	-1.97	990.00	76.82
20-Mar-15 06:30:00	1.00	2.46	-2.00	990.00	76.99
20-Mar-15 06:40:00	0.20	2.10	-2.04	990.00	76.53
20-Mar-15 06:50:00	0.20	1.50	-2.07	990.00	76.03
20-Mar-15 07:00:00	1.00	1.65	-2.07	990.00	75.53
20-Mar-15 07:10:00	0.60	2.70	-2.08	990.00	75.03
20-Mar-15 07:20:00	1.80	2.70	-2.30	990.00	74.53
20-Mar-15 07:30:00	1.00	3.30	-2.21	990.00	74.03
20-Mar-15 07:40:00	2.15	3.15	-2.12	990.00	71.84
20-Mar-15 07:50:00	3.30	4.60	-1.65	990.00	69.53
20-Mar-15 08:00:00	2.50	4.30	-1.56	990.00	67.22
20-Mar-15 08:10:00	3.30	4.36	-1.51	990.00	65.84
20-Mar-15 08:20:00	4.10	4.60	-1.46	990.00	65.51
20-Mar-15 08:30:00	3.30	5.00	-1.40	990.00	65.17
20-Mar-15 08:40:00	3.30	4.60	-1.25	990.00	64.84
20-Mar-15 08:50:00	1.80	4.60	-1.10	990.00	64.50
20-Mar-15 09:00:00	2.50	5.20	-0.92	990.00	64.17
20-Mar-15 09:10:00	2.90	5.80	-0.74	990.00	63.47
20-Mar-15 09:20:00	1.80	5.20	-0.46	990.00	62.41
20-Mar-15 09:30:00	1.80	4.00	-0.20	990.00	61.34
20-Mar-15 09:40:00	1.80	3.30	-0.02	990.00	60.28
20-Mar-15 09:50:00	4.10	4.20	0.18	990.00	59.22
20-Mar-15 10:00:00	3.30	3.77	0.49	990.00	58.16
20-Mar-15 10:10:00	2.50	2.10	0.88	990.00	57.28
20-Mar-15 10:20:00	1.00	3.06	1.12	990.00	56.45
20-Mar-15 10:30:00	0.73	3.00	1.52	990.00	55.61
20-Mar-15 10:40:00	3.30	3.35	1.70	990.00	54.77
20-Mar-15 10:50:00	2.50	2.55	2.07	990.00	53.93
20-Mar-15 11:00:00	1.80	1.65	2.60	990.00	53.09
20-Mar-15 11:10:00	1.00	1.05	3.39	990.00	52.14
20-Mar-15 11:20:00	1.80	2.10	3.42	990.00	51.17
20-Mar-15 11:30:00	1.80	1.80	3.78	990.00	50.20
20-Mar-15 11:40:00	1.80	2.43	4.30	989.88	49.23
20-Mar-15 11:50:00	1.80	2.10	4.90	989.72	46.48
20-Mar-15 12:00:00	2.50	3.30	4.70	989.55	43.20
20-Mar-15 12:10:00	1.80	2.70	4.98	989.38	43.00

20-Mar-15 12:20:00	2.50	3.13	5.15	989.22	43.60
20-Mar-15 12:30:00	2.50	2.70	5.19	989.05	45.65
20-Mar-15 12:40:00	3.30	4.60	5.47	989.00	47.71
20-Mar-15 12:50:00	3.30	4.30	5.70	989.00	49.76
20-Mar-15 13:00:00	4.57	4.24	5.89	989.00	46.50
20-Mar-15 13:10:00	1.80	3.18	6.48	989.00	44.80
20-Mar-15 13:20:00	4.10	3.30	6.13	989.00	43.78
20-Mar-15 13:30:00	1.80	4.00	6.22	988.99	43.26
20-Mar-15 13:40:00	3.30	2.10	6.91	988.82	49.85
20-Mar-15 13:50:00	4.10	4.60	6.64	988.65	47.19
20-Mar-15 14:00:00	0.60	1.50	7.48	988.49	45.48
20-Mar-15 14:10:00	2.50	4.00	7.21	988.32	42.25
20-Mar-15 14:20:00	1.80	4.00	8.48	988.15	45.18
20-Mar-15 14:30:00	2.50	3.30	7.50	988.00	47.00
20-Mar-15 14:40:00	2.90	2.82	8.35	988.00	47.00
20-Mar-15 14:50:00	3.30	2.40	9.06	988.00	43.35
20-Mar-15 15:00:00	2.50	4.00	8.18	988.00	43.01
20-Mar-15 15:10:00	3.30	3.15	8.51	988.00	41.00
20-Mar-15 15:20:00	1.80	0.67	8.97	988.00	39.25
20-Mar-15 15:30:00	2.03	3.15	10.60	988.00	41.00
20-Mar-15 15:40:00	2.50	2.19	8.60	988.00	40.40
20-Mar-15 15:50:00	1.80	2.55	9.71	988.00	41.05
20-Mar-15 16:00:00	2.50	2.10	8.95	988.00	43.47
20-Mar-15 16:10:00	2.50	1.50	9.46	988.00	41.39
20-Mar-15 16:20:00	1.00	2.58	9.33	988.00	43.96
20-Mar-15 16:30:00	1.80	2.70	9.52	987.98	46.53
20-Mar-15 16:40:00	1.40	3.65	8.93	987.80	43.47
20-Mar-15 16:50:00	2.50	3.13	8.91	987.62	41.92
20-Mar-15 17:00:00	4.33	5.44	8.93	987.43	44.05
20-Mar-15 17:10:00	3.30	5.46	9.00	987.25	46.23
20-Mar-15 17:20:00	2.98	4.24	8.71	987.07	48.45
20-Mar-15 17:30:00	3.30	4.48	8.76	987.00	49.00
20-Mar-15 17:40:00	3.30	7.70	9.07	987.00	49.00
20-Mar-15 17:50:00	4.10	6.40	8.68	987.00	49.00
20-Mar-15 18:00:00	4.10	6.20	8.38	987.00	49.00
20-Mar-15 18:10:00	4.10	5.20	8.20	987.00	49.62
20-Mar-15 18:20:00	4.80	4.00	8.09	987.00	51.29
20-Mar-15 18:30:00	2.50	6.67	7.96	987.00	52.96
20-Mar-15 18:40:00	3.65	5.80	7.80	987.00	54.63
20-Mar-15 18:50:00	4.10	8.00	7.59	987.00	56.29
20-Mar-15 19:00:00	3.70	7.70	7.10	987.00	57.96
20-Mar-15 19:10:00	3.30	6.83	6.90	987.00	59.25
20-Mar-15 19:20:00	4.80	8.42	6.59	987.00	59.92
20-Mar-15 19:30:00	6.40	8.30	6.31	987.00	60.59
20-Mar-15 19:40:00	3.30	8.30	5.95	987.00	61.26
20-Mar-15 19:50:00	5.94	8.99	5.70	987.00	61.93
20-Mar-15 20:00:00	4.80	10.37	5.69	987.00	62.59
20-Mar-15 20:10:00	7.55	8.60	5.50	987.00	63.72
20-Mar-15 20:20:00	2.50	7.70	5.39	987.00	65.56
20-Mar-15 20:30:00	4.80	5.80	5.29	987.00	67.39
20-Mar-15 20:40:00	4.30	8.10	5.13	987.00	69.22
20-Mar-15 20:50:00	5.94	10.10	4.96	987.00	71.06
20-Mar-15 21:00:00	4.10	8.30	4.80	987.00	72.89
20-Mar-15 21:10:00	6.13	9.50	4.76	987.00	74.27
20-Mar-15 21:20:00	5.60	8.78	4.72	987.00	74.96
20-Mar-15 21:30:00	4.10	6.40	4.65	987.00	75.65
20-Mar-15 21:40:00	6.40	7.70	4.57	987.00	76.33
20-Mar-15 21:50:00	2.50	8.49	4.51	987.00	77.02
20-Mar-15 22:00:00	4.68	8.15	4.42	987.00	77.70
20-Mar-15 22:10:00	3.30	8.90	4.33	987.00	77.90
20-Mar-15 22:20:00	5.60	8.10	4.10	987.00	77.73
20-Mar-15 22:30:00	4.80	7.90	4.10	987.00	77.55
20-Mar-15 22:40:00	6.40	7.70	4.09	987.00	77.38
20-Mar-15 22:50:00	4.10	9.20	4.05	987.00	77.21
20-Mar-15 23:00:00	3.65	9.70	4.02	987.00	77.03
20-Mar-15 23:10:00	5.60	8.30	3.97	987.00	77.60
20-Mar-15 23:20:00	8.70	8.70	3.89	987.00	78.34
20-Mar-15 23:30:00	4.10	5.80	3.81	987.00	79.08
20-Mar-15 23:40:00	5.60	8.92	3.76	987.00	79.82
20-Mar-15 23:50:00	5.60	9.50	3.70	986.98	80.56
21-Mar-15 00:00:00	4.10	10.80	3.80	986.80	81.28
21-Mar-15 00:10:00	3.57	10.80	3.80	986.63	81.97
21-Mar-15 00:20:00	7.20	7.70	3.73	986.45	82.65
21-Mar-15 00:30:00	7.55	8.90	3.66	986.28	83.34
21-Mar-15 00:40:00	4.10	8.50	3.57	986.11	84.02
21-Mar-15 00:50:00	5.60	9.50	3.53	986.00	84.71

21-Mar-15 01:00:00	7.20	8.30	3.59	986.00	85.53
21-Mar-15 01:10:00	4.10	9.50	3.37	986.00	86.46
21-Mar-15 01:20:00	4.80	9.50	3.23	986.00	87.39
21-Mar-15 01:30:00	5.60	6.87	3.15	986.00	88.32
21-Mar-15 01:40:00	5.60	7.94	3.06	986.00	89.24
21-Mar-15 01:50:00	4.45	8.40	2.95	985.93	90.07
21-Mar-15 02:00:00	4.80	9.70	2.90	985.77	90.47
21-Mar-15 02:10:00	5.20	8.90	2.85	985.60	90.87
21-Mar-15 02:20:00	5.60	8.75	2.80	985.43	91.27
21-Mar-15 02:30:00	5.60	10.10	2.84	985.27	91.67
21-Mar-15 02:40:00	3.30	9.50	2.80	985.10	92.00
21-Mar-15 02:50:00	4.80	7.94	2.79	984.93	92.00
21-Mar-15 03:00:00	4.80	9.62	2.71	984.77	92.00
21-Mar-15 03:10:00	3.57	8.90	2.63	984.60	92.00
21-Mar-15 03:20:00	4.80	8.30	2.60	984.43	92.00
21-Mar-15 03:30:00	4.10	9.20	2.60	984.27	92.00
21-Mar-15 03:40:00	5.65	9.05	2.60	984.10	92.06
21-Mar-15 03:50:00	7.20	8.30	2.60	984.00	92.39
21-Mar-15 04:00:00	6.35	10.04	2.55	984.00	92.73
21-Mar-15 04:10:00	6.80	9.05	2.55	984.00	93.06
21-Mar-15 04:20:00	6.17	7.70	2.54	984.00	93.39
21-Mar-15 04:30:00	4.80	9.35	2.56	984.00	93.73
21-Mar-15 04:40:00	6.40	9.50	2.49	984.00	94.00
21-Mar-15 04:50:00	6.40	8.66	2.43	984.00	94.00
21-Mar-15 05:00:00	2.90	8.40	2.40	984.00	94.00
21-Mar-15 05:10:00	5.60	8.30	2.57	984.00	94.00
21-Mar-15 05:20:00	2.50	8.30	2.40	984.00	94.00
21-Mar-15 05:30:00	7.67	7.25	2.46	984.00	94.00
21-Mar-15 05:40:00	6.17	10.80	2.46	984.00	94.00
21-Mar-15 05:50:00	7.13	8.54	2.41	984.00	94.00
21-Mar-15 06:00:00	4.10	8.30	2.48	984.00	94.00
21-Mar-15 06:10:00	4.38	7.70	2.44	984.00	94.00
21-Mar-15 06:20:00	4.80	7.10	2.59	984.00	94.00
21-Mar-15 06:30:00	5.60	9.20	2.62	984.00	94.00
21-Mar-15 06:40:00	5.60	8.90	2.39	984.00	94.04
21-Mar-15 06:50:00	3.30	8.90	2.31	983.92	94.21
21-Mar-15 07:00:00	6.80	8.10	2.36	983.75	94.38
21-Mar-15 07:10:00	6.40	8.66	2.30	983.58	94.55
21-Mar-15 07:20:00	5.20	7.70	2.20	983.42	94.72
21-Mar-15 07:30:00	5.60	8.90	2.20	983.25	94.89
21-Mar-15 07:40:00	6.80	8.50	2.20	983.08	94.94
21-Mar-15 07:50:00	5.20	7.70	2.20	983.08	94.76
21-Mar-15 08:00:00	4.80	8.90	2.20	983.25	94.59
21-Mar-15 08:10:00	7.15	9.85	2.31	983.42	94.42
21-Mar-15 08:20:00	5.60	8.90	2.49	983.58	94.25
21-Mar-15 08:30:00	5.60	8.90	2.57	983.75	94.07
21-Mar-15 08:40:00	5.60	7.70	2.66	983.92	93.72
21-Mar-15 08:50:00	6.40	8.30	2.76	984.00	93.22
21-Mar-15 09:00:00	6.40	8.50	2.96	984.00	92.72
21-Mar-15 09:10:00	5.60	8.10	3.06	984.00	92.22
21-Mar-15 09:20:00	7.20	8.15	3.29	984.00	91.72
21-Mar-15 09:30:00	5.60	9.00	3.53	984.00	91.22
21-Mar-15 09:40:00	3.30	8.60	3.61	984.06	90.81
21-Mar-15 09:50:00	4.80	8.90	3.75	984.22	90.48
21-Mar-15 10:00:00	6.40	8.93	3.91	984.39	90.14
21-Mar-15 10:10:00	7.20	7.70	4.02	984.56	89.81
21-Mar-15 10:20:00	11.00	10.10	4.12	984.73	89.47
21-Mar-15 10:30:00	7.43	9.38	4.19	984.89	89.14
21-Mar-15 10:40:00	7.55	10.10	4.26	985.06	88.29
21-Mar-15 10:50:00	6.40	8.30	4.28	985.23	87.05
21-Mar-15 11:00:00	4.80	8.30	4.23	985.40	85.82
21-Mar-15 11:10:00	14.10	15.70	1.73	985.56	85.49
21-Mar-15 11:20:00	8.47	12.30	0.82	985.73	86.95
21-Mar-15 11:30:00	10.10	8.90	0.60	985.90	88.40
21-Mar-15 11:40:00	5.60	11.60	0.43	986.06	89.85
21-Mar-15 11:50:00	5.60	5.50	0.30	986.23	91.31
21-Mar-15 12:00:00	7.55	7.27	0.32	986.40	92.76
21-Mar-15 12:10:00	8.30	10.33	0.34	986.56	92.58
21-Mar-15 12:20:00	8.70	9.20	0.36	986.73	92.08
21-Mar-15 12:30:00	6.40	7.70	0.38	986.90	91.58
21-Mar-15 12:40:00	6.40	8.30	0.40	987.06	91.08
21-Mar-15 12:50:00	8.30	9.38	0.40	987.23	90.58
21-Mar-15 13:00:00	9.50	10.10	0.40	987.40	90.08
21-Mar-15 13:10:00	8.70	7.10	0.42	987.56	88.82
21-Mar-15 13:20:00	7.20	6.40	0.45	987.73	87.41
21-Mar-15 13:30:00	7.20	7.10	0.48	987.90	86.00

21-Mar-15 13:40:00	6.40	7.10	0.55	988.00	84.59
21-Mar-15 13:50:00	11.00	13.47	0.55	988.00	83.18
21-Mar-15 14:00:00	12.50	13.20	0.60	988.00	80.39
21-Mar-15 14:10:00	9.45	12.60	0.90	988.00	77.40
21-Mar-15 14:20:00	10.20	13.90	0.90	988.00	74.41
21-Mar-15 14:30:00	12.50	11.21	1.57	988.00	71.12
21-Mar-15 14:40:00	11.00	12.90	1.94	988.00	66.57
21-Mar-15 14:50:00	11.00	10.10	2.28	988.00	62.02
21-Mar-15 15:00:00	12.80	12.75	1.85	988.00	61.42
21-Mar-15 15:10:00	12.50	12.45	2.24	988.00	61.41
21-Mar-15 15:20:00	11.27	12.60	2.19	988.00	62.84
21-Mar-15 15:30:00	10.20	10.80	1.80	988.00	64.05
21-Mar-15 15:40:00	9.85	10.10	2.00	988.00	64.31
21-Mar-15 15:50:00	9.97	10.53	2.09	988.00	64.58
21-Mar-15 16:00:00	9.45	10.10	1.74	988.00	64.84
21-Mar-15 16:10:00	5.60	7.70	2.13	988.00	64.65
21-Mar-15 16:20:00	10.20	10.45	2.24	988.00	63.75
21-Mar-15 16:30:00	9.50	9.50	2.23	988.00	62.63
21-Mar-15 16:40:00	7.20	8.30	1.95	988.17	60.60
21-Mar-15 16:50:00	11.00	9.80	1.80	988.34	59.00
21-Mar-15 17:00:00	9.50	9.02	1.80	988.52	59.00
21-Mar-15 17:10:00	11.80	10.37	1.40	988.70	58.91
21-Mar-15 17:20:00	8.70	8.30	1.65	988.88	58.74
21-Mar-15 17:30:00	7.20	10.32	1.37	989.00	58.58
21-Mar-15 17:40:00	10.20	8.10	1.20	989.00	58.41
21-Mar-15 17:50:00	8.70	9.30	0.98	989.00	58.24
21-Mar-15 18:00:00	7.40	6.83	0.90	989.00	58.08
21-Mar-15 18:10:00	8.30	7.70	0.64	989.00	58.81
21-Mar-15 18:20:00	8.70	9.80	0.41	989.00	60.32
21-Mar-15 18:30:00	8.97	11.40	-0.02	989.05	61.84
21-Mar-15 18:40:00	10.80	9.50	-0.40	989.22	63.36
21-Mar-15 18:50:00	7.90	8.00	-0.61	989.39	64.87
21-Mar-15 19:00:00	6.80	8.50	-0.88	989.55	66.39
21-Mar-15 19:10:00	9.50	8.17	-1.18	989.72	67.71
21-Mar-15 19:20:00	7.57	7.70	-1.41	989.89	68.89
21-Mar-15 19:30:00	9.04	8.90	-1.85	990.06	70.07
21-Mar-15 19:40:00	7.20	7.27	-2.18	990.26	71.26
21-Mar-15 19:50:00	6.40	5.40	-2.37	990.46	72.44
21-Mar-15 20:00:00	7.20	7.10	-2.55	990.66	73.62
21-Mar-15 20:10:00	7.20	7.10	-2.80	990.86	74.35
21-Mar-15 20:20:00	6.40	6.02	-2.89	991.05	74.85
21-Mar-15 20:30:00	10.20	10.10	-2.90	991.24	75.36
21-Mar-15 20:40:00	7.43	7.10	-2.94	991.43	75.87
21-Mar-15 20:50:00	6.40	6.40	-3.07	991.61	76.38
21-Mar-15 21:00:00	4.80	7.07	-3.21	991.80	76.88
21-Mar-15 21:10:00	7.20	5.71	-3.37	991.99	77.00
21-Mar-15 21:20:00	6.80	7.82	-3.45	992.00	77.00
21-Mar-15 21:30:00	6.80	6.33	-3.56	992.00	77.00
21-Mar-15 21:40:00	7.20	5.20	-3.52	992.00	77.00
21-Mar-15 21:50:00	7.20	8.90	-3.64	992.00	77.00
21-Mar-15 22:00:00	5.60	6.30	-3.70	992.00	77.00
21-Mar-15 22:10:00	6.40	4.60	-3.77	992.00	77.29
21-Mar-15 22:20:00	7.90	8.50	-3.87	992.18	77.63
21-Mar-15 22:30:00	5.60	6.10	-4.04	992.37	77.96
21-Mar-15 22:40:00	5.60	8.00	-4.10	992.56	78.29
21-Mar-15 22:50:00	7.90	7.70	-4.10	992.75	78.63
21-Mar-15 23:00:00	7.20	8.78	-4.16	992.94	78.96
21-Mar-15 23:10:00	7.55	7.05	-4.26	993.11	77.67
21-Mar-15 23:20:00	6.67	8.00	-4.31	993.28	76.16
21-Mar-15 23:30:00	5.60	7.10	-4.40	993.44	74.66
21-Mar-15 23:40:00	8.70	9.37	-4.44	993.61	73.16
21-Mar-15 23:50:00	7.70	12.00	-4.47	993.78	72.13
22-Mar-15 00:00:00	7.90	7.10	-4.51	993.94	71.17
22-Mar-15 00:10:00	6.40	6.10	-4.59	994.00	70.20
22-Mar-15 00:20:00	7.43	10.59	-4.65	994.00	69.23
22-Mar-15 00:30:00	7.20	9.20	-4.71	994.00	68.27
22-Mar-15 00:40:00	7.20	8.90	-4.77	994.00	66.12
22-Mar-15 00:50:00	7.95	6.45	-4.85	994.00	63.86
22-Mar-15 01:00:00	7.20	8.30	-5.06	994.07	63.08
22-Mar-15 01:10:00	11.00	11.40	-5.26	994.23	62.31
22-Mar-15 01:20:00	9.50	10.09	-5.40	994.40	62.51
22-Mar-15 01:30:00	10.20	8.93	-5.58	994.57	63.34
22-Mar-15 01:40:00	7.90	7.70	-5.62	994.73	64.17
22-Mar-15 01:50:00	9.78	11.31	-5.81	994.90	65.01
22-Mar-15 02:00:00	10.20	13.20	-5.94	994.93	65.84
22-Mar-15 02:10:00	7.78	9.80	-6.08	994.76	66.67

22-Mar-15 02:20:00	7.70	10.33	-6.18	994.60	69.79
22-Mar-15 02:30:00	7.20	6.75	-6.10	994.43	74.35
22-Mar-15 02:40:00	11.00	10.80	-6.10	994.26	78.92
22-Mar-15 02:50:00	11.00	10.80	-6.28	994.10	78.93
22-Mar-15 03:00:00	11.00	9.50	-6.50	994.00	77.52
22-Mar-15 03:10:00	13.30	12.00	-6.63	994.00	76.11
22-Mar-15 03:20:00	8.70	9.70	-6.90	994.00	75.25
22-Mar-15 03:30:00	6.40	8.90	-6.90	994.00	76.44
22-Mar-15 03:40:00	10.20	10.10	-6.92	994.00	77.63
22-Mar-15 03:50:00	11.80	12.00	-6.98	994.00	78.82
22-Mar-15 04:00:00	11.00	10.80	-7.30	994.07	80.01
22-Mar-15 04:10:00	10.20	9.02	-7.38	994.25	81.20
22-Mar-15 04:20:00	9.85	9.55	-7.40	994.42	81.89
22-Mar-15 04:30:00	8.70	8.30	-7.41	994.60	81.53
22-Mar-15 04:40:00	8.70	9.10	-7.49	994.78	81.18
22-Mar-15 04:50:00	4.80	5.80	-7.53	994.95	80.83
22-Mar-15 05:00:00	8.70	9.90	-7.57	995.00	80.47
22-Mar-15 05:10:00	7.55	8.30	-7.60	995.00	80.12
22-Mar-15 05:20:00	9.50	8.30	-7.68	995.00	80.36
22-Mar-15 05:30:00	7.90	7.70	-7.92	995.00	80.90
22-Mar-15 05:40:00	9.90	9.20	-8.09	995.00	81.44
22-Mar-15 05:50:00	7.67	7.58	-8.04	995.00	81.99
22-Mar-15 06:00:00	8.70	7.70	-8.28	995.12	82.53
22-Mar-15 06:10:00	7.20	7.10	-8.40	995.29	82.98
22-Mar-15 06:20:00	6.56	7.50	-8.40	995.46	82.80
22-Mar-15 06:30:00	6.00	6.63	-8.61	995.62	82.62
22-Mar-15 06:40:00	7.20	8.00	-8.65	995.79	82.44
22-Mar-15 06:50:00	5.76	7.10	-8.69	995.96	82.27
22-Mar-15 07:00:00	5.03	6.06	-8.73	996.12	82.09
22-Mar-15 07:10:00	5.60	5.20	-8.78	996.29	81.43
22-Mar-15 07:20:00	6.40	6.75	-8.84	996.46	80.30
22-Mar-15 07:30:00	4.85	6.00	-8.90	996.62	79.17
22-Mar-15 07:40:00	4.80	4.00	-8.90	996.79	78.03
22-Mar-15 07:50:00	6.40	6.40	-8.62	996.96	76.97
22-Mar-15 08:00:00	3.30	5.80	-8.39	997.00	76.63
22-Mar-15 08:10:00	4.80	4.60	-8.21	997.00	76.29
22-Mar-15 08:20:00	5.60	4.60	-8.10	997.00	75.96
22-Mar-15 08:30:00	3.30	2.70	-8.03	997.00	75.62
22-Mar-15 08:40:00	4.10	3.30	-8.00	997.00	75.28
22-Mar-15 08:50:00	2.50	3.21	-7.80	997.00	74.71
22-Mar-15 09:00:00	4.10	4.60	-7.57	997.00	73.08
22-Mar-15 09:10:00	3.03	3.57	-7.18	997.00	71.46
22-Mar-15 09:20:00	4.10	3.65	-7.12	997.00	69.83
22-Mar-15 09:30:00	4.80	3.73	-6.99	997.00	68.20
22-Mar-15 09:40:00	3.30	3.53	-6.62	997.00	66.58
22-Mar-15 09:50:00	3.70	3.00	-6.40	997.00	64.31
22-Mar-15 10:00:00	2.50	3.10	-6.33	997.00	61.71
22-Mar-15 10:10:00	2.50	4.00	-5.60	997.00	59.10
22-Mar-15 10:20:00	3.30	3.65	-5.09	997.00	56.49
22-Mar-15 10:30:00	4.80	5.56	-5.30	997.00	53.98
22-Mar-15 10:40:00	3.80	3.65	-5.23	997.00	53.45
22-Mar-15 10:50:00	3.30	4.13	-5.09	997.00	53.00
22-Mar-15 11:00:00	4.57	5.50	-4.38	997.00	53.00
22-Mar-15 11:10:00	4.80	5.80	-4.60	997.00	54.03
22-Mar-15 11:20:00	4.30	2.85	-4.38	997.00	54.79
22-Mar-15 11:30:00	6.40	5.08	-3.94	997.00	53.31
22-Mar-15 11:40:00	6.40	5.80	-3.94	997.00	51.83
22-Mar-15 11:50:00	3.30	6.40	-4.00	997.00	50.36
22-Mar-15 12:00:00	6.40	5.50	-3.71	997.00	51.73
22-Mar-15 12:10:00	4.57	5.20	-3.79	997.00	50.40
22-Mar-15 12:20:00	5.60	6.67	-3.38	997.00	50.83
22-Mar-15 12:30:00	7.20	6.06	-3.50	997.00	51.82
22-Mar-15 12:40:00	7.90	7.30	-3.73	997.00	52.78
22-Mar-15 12:50:00	7.17	7.70	-3.60	997.00	52.04
22-Mar-15 13:00:00	3.86	6.40	-3.12	997.00	50.88
22-Mar-15 13:10:00	6.40	6.40	-4.09	997.00	50.16
22-Mar-15 13:20:00	6.00	5.80	-3.20	997.00	51.46
22-Mar-15 13:30:00	7.20	4.60	-3.03	997.00	52.00
22-Mar-15 13:40:00	4.80	4.00	-2.90	997.00	52.27
22-Mar-15 13:50:00	4.80	5.80	-3.55	996.88	52.72
22-Mar-15 14:00:00	7.90	5.80	-2.94	996.72	50.22
22-Mar-15 14:10:00	3.30	5.20	-3.72	996.55	53.00
22-Mar-15 14:20:00	5.60	7.10	-3.06	996.38	54.53
22-Mar-15 14:30:00	6.40	8.06	-3.10	996.21	55.87
22-Mar-15 14:40:00	4.10	5.80	-2.81	996.05	53.04
22-Mar-15 14:50:00	3.65	7.10	-2.72	996.00	52.00

22-Mar-15 15:00:00	3.30	6.00	-2.81	996.00	53.00
22-Mar-15 15:10:00	4.10	6.28	-2.54	996.00	55.17
22-Mar-15 15:20:00	6.40	6.40	-2.50	996.00	57.69
22-Mar-15 15:30:00	7.90	6.10	-2.50	996.00	55.58
22-Mar-15 15:40:00	4.10	4.00	-2.76	996.00	54.03
22-Mar-15 15:50:00	6.40	6.40	-3.20	995.88	55.45
22-Mar-15 16:00:00	3.30	4.30	-2.78	995.71	57.92
22-Mar-15 16:10:00	6.40	6.75	-2.81	995.54	58.28
22-Mar-15 16:20:00	5.60	5.20	-2.56	995.38	57.18
22-Mar-15 16:30:00	7.20	5.80	-2.63	995.21	56.29
22-Mar-15 16:40:00	6.40	6.28	-2.68	995.04	55.45
22-Mar-15 16:50:00	5.60	5.20	-2.69	995.00	54.60
22-Mar-15 17:00:00	4.57	4.60	-2.34	995.00	54.14
22-Mar-15 17:10:00	5.60	5.33	-2.35	995.00	54.63
22-Mar-15 17:20:00	3.30	4.34	-2.45	995.00	54.76
22-Mar-15 17:30:00	3.30	3.30	-2.01	995.00	53.81
22-Mar-15 17:40:00	4.10	4.60	-2.08	995.00	52.85
22-Mar-15 17:50:00	2.50	3.30	-2.17	995.00	51.90
22-Mar-15 18:00:00	2.50	4.00	-2.44	995.00	51.07
22-Mar-15 18:10:00	2.50	2.10	-2.83	995.00	52.16
22-Mar-15 18:20:00	2.30	2.15	-2.68	995.00	53.26
22-Mar-15 18:30:00	2.33	2.10	-2.96	995.00	54.35
22-Mar-15 18:40:00	1.80	1.95	-2.98	995.00	55.00
22-Mar-15 18:50:00	3.30	3.30	-3.51	995.00	55.30
22-Mar-15 19:00:00	1.80	2.40	-3.62	995.00	56.33
22-Mar-15 19:10:00	1.80	1.50	-3.26	995.00	57.37
22-Mar-15 19:20:00	3.30	2.10	-3.47	995.00	58.41
22-Mar-15 19:30:00	1.00	1.10	-3.84	995.00	59.57
22-Mar-15 19:40:00	1.80	1.65	-4.44	995.00	60.91
22-Mar-15 19:50:00	1.00	1.90	-4.70	995.00	62.26
22-Mar-15 20:00:00	0.60	1.50	-4.70	995.00	63.60
22-Mar-15 20:10:00	0.20	1.50	-4.70	995.00	64.94
22-Mar-15 20:20:00	0.20	1.50	-4.92	995.00	66.28
22-Mar-15 20:30:00	0.20	1.50	-5.27	995.00	67.55
22-Mar-15 20:40:00	1.00	1.50	-5.34	995.00	68.73
22-Mar-15 20:50:00	1.80	1.10	-5.40	995.00	69.91
22-Mar-15 21:00:00	1.80	0.90	-5.60	995.00	71.09
22-Mar-15 21:10:00	2.15	1.95	-5.70	995.00	72.27
22-Mar-15 21:20:00	1.80	1.50	-5.70	995.00	73.32
22-Mar-15 21:30:00	1.80	1.65	-5.86	995.00	74.16
22-Mar-15 21:40:00	1.80	2.10	-5.81	995.00	75.00
22-Mar-15 21:50:00	2.50	2.70	-6.05	995.00	75.84
22-Mar-15 22:00:00	2.50	3.77	-6.27	995.00	76.68
22-Mar-15 22:10:00	2.50	3.77	-6.52	995.00	77.52
22-Mar-15 22:20:00	3.30	2.70	-6.71	995.00	78.16
22-Mar-15 22:30:00	2.15	3.30	-6.76	995.00	78.52
22-Mar-15 22:40:00	2.80	3.30	-6.81	995.00	78.88
22-Mar-15 22:50:00	2.50	3.15	-6.85	995.00	79.25
22-Mar-15 23:00:00	2.50	3.30	-6.90	995.00	79.61
22-Mar-15 23:10:00	2.50	3.30	-6.83	995.00	79.98
22-Mar-15 23:20:00	2.50	3.30	-6.79	995.17	80.47
22-Mar-15 23:30:00	1.80	3.30	-6.76	995.33	80.98
22-Mar-15 23:40:00	2.03	2.70	-6.74	995.50	81.49
22-Mar-15 23:50:00	2.50	3.10	-6.71	995.67	82.00
23-Mar-15 00:00:00	1.80	3.30	-6.60	995.83	82.51
23-Mar-15 00:10:00	1.80	2.70	-6.56	996.00	82.92
23-Mar-15 00:20:00	1.80	2.70	-6.60	996.00	79.77
23-Mar-15 00:30:00	1.80	1.80	-6.60	996.00	76.62
23-Mar-15 00:40:00	1.80	2.10	-6.60	996.00	74.91
23-Mar-15 00:50:00	1.00	1.50	-6.60	996.00	73.56
23-Mar-15 01:00:00	1.00	1.20	-6.63	996.00	72.21
23-Mar-15 01:10:00	1.00	1.50	-6.68	996.00	70.85
23-Mar-15 01:20:00	1.80	0.90	-6.73	996.00	69.50
23-Mar-15 01:30:00	1.00	1.50	-6.78	996.00	68.14
23-Mar-15 01:40:00	0.20	0.20	-6.80	996.00	72.99
23-Mar-15 01:50:00	0.20	0.90	-7.00	996.00	72.46
23-Mar-15 02:00:00	0.20	0.90	-7.06	996.00	75.24
23-Mar-15 02:10:00	0.60	1.10	-7.13	996.09	78.08
23-Mar-15 02:20:00	1.00	1.50	-7.04	996.25	80.92
23-Mar-15 02:30:00	1.00	2.10	-7.00	996.42	79.83
23-Mar-15 02:40:00	1.00	1.60	-7.00	996.59	78.64
23-Mar-15 02:50:00	1.80	2.70	-6.99	996.76	77.44
23-Mar-15 03:00:00	1.00	3.13	-6.79	996.93	76.24
23-Mar-15 03:10:00	3.30	3.35	-6.32	997.00	76.27
23-Mar-15 03:20:00	3.30	4.00	-6.38	997.00	76.61
23-Mar-15 03:30:00	2.50	3.30	-6.31	997.00	76.94

23-Mar-15 03:40:00	2.50	3.77	-6.19	997.00	77.28
23-Mar-15 03:50:00	2.50	3.30	-6.10	997.00	77.62
23-Mar-15 04:00:00	1.80	3.30	-6.21	997.00	77.95
23-Mar-15 04:10:00	1.40	2.70	-6.38	997.00	78.30
23-Mar-15 04:20:00	2.03	2.70	-6.47	997.00	78.65
23-Mar-15 04:30:00	1.80	4.00	-6.59	997.00	79.00
23-Mar-15 04:40:00	1.80	3.30	-6.50	997.00	79.35
23-Mar-15 04:50:00	2.27	4.00	-6.64	997.00	79.70
23-Mar-15 05:00:00	3.30	3.02	-6.85	997.00	80.12
23-Mar-15 05:10:00	4.10	4.30	-6.90	997.00	80.95
23-Mar-15 05:20:00	3.30	5.20	-6.98	997.00	81.79
23-Mar-15 05:30:00	4.10	4.60	-7.14	997.00	82.62
23-Mar-15 05:40:00	2.50	3.30	-7.24	997.00	83.45
23-Mar-15 05:50:00	3.30	3.65	-7.30	997.00	84.29
23-Mar-15 06:00:00	2.90	4.30	-7.39	997.08	84.91
23-Mar-15 06:10:00	2.50	4.17	-7.35	997.25	84.31
23-Mar-15 06:20:00	2.50	4.00	-7.31	997.41	83.70
23-Mar-15 06:30:00	3.30	5.35	-7.30	997.58	83.09
23-Mar-15 06:40:00	3.30	5.80	-7.27	997.75	82.49
23-Mar-15 06:50:00	7.20	7.10	-7.00	997.92	81.73
23-Mar-15 07:00:00	5.60	5.20	-7.30	998.00	80.40
23-Mar-15 07:10:00	6.40	6.40	-7.41	998.00	79.06
23-Mar-15 07:20:00	4.80	4.60	-7.58	998.00	77.72
23-Mar-15 07:30:00	5.60	6.40	-7.78	998.00	76.38
23-Mar-15 07:40:00	6.67	6.40	-7.90	998.00	75.05
23-Mar-15 07:50:00	5.60	5.20	-7.90	998.00	73.52
23-Mar-15 08:00:00	4.80	7.10	-8.05	998.09	71.28
23-Mar-15 08:10:00	5.60	6.16	-8.15	998.25	69.05
23-Mar-15 08:20:00	5.20	6.40	-7.99	998.42	66.82
23-Mar-15 08:30:00	5.60	4.00	-7.75	998.59	64.58
23-Mar-15 08:40:00	5.60	5.80	-7.40	998.75	62.35
23-Mar-15 08:50:00	7.20	6.62	-7.72	998.92	62.00
23-Mar-15 09:00:00	4.80	5.60	-7.58	999.00	62.00
23-Mar-15 09:10:00	4.80	4.80	-7.22	999.00	62.00
23-Mar-15 09:20:00	4.10	5.50	-6.98	999.00	60.18
23-Mar-15 09:30:00	4.10	4.00	-6.76	999.00	58.10
23-Mar-15 09:40:00	4.05	3.95	-6.29	999.00	56.02
23-Mar-15 09:50:00	4.80	4.80	-6.10	999.00	54.08
23-Mar-15 10:00:00	2.50	4.00	-6.03	999.11	52.27
23-Mar-15 10:10:00	2.50	4.40	-5.89	999.28	50.47
23-Mar-15 10:20:00	4.80	4.60	-5.78	999.45	49.00
23-Mar-15 10:30:00	3.65	4.00	-5.92	999.61	49.00
23-Mar-15 10:40:00	5.60	4.40	-5.96	999.78	49.00
23-Mar-15 10:50:00	4.10	4.23	-5.38	999.95	47.86
23-Mar-15 11:00:00	5.60	5.65	-5.14	999.88	45.69
23-Mar-15 11:10:00	4.80	4.30	-5.07	999.69	47.04
23-Mar-15 11:20:00	4.10	4.69	-4.70	999.51	47.28
23-Mar-15 11:30:00	5.60	5.56	-4.80	999.33	45.00
23-Mar-15 11:40:00	4.10	5.35	-4.41	999.14	45.00
23-Mar-15 11:50:00	4.80	4.30	-4.23	999.00	45.56
23-Mar-15 12:00:00	4.80	4.00	-3.90	999.00	46.50
23-Mar-15 12:10:00	3.30	4.17	-3.50	999.00	45.65
23-Mar-15 12:20:00	5.60	4.75	-3.93	999.00	42.98
23-Mar-15 12:30:00	4.80	3.30	-3.60	999.00	42.73
23-Mar-15 12:40:00	4.80	5.20	-3.99	999.00	42.47
23-Mar-15 12:50:00	4.80	4.60	-3.47	999.00	42.22
23-Mar-15 13:00:00	3.80	4.60	-3.87	999.00	42.00
23-Mar-15 13:10:00	4.10	4.00	-3.42	999.00	42.00
23-Mar-15 13:20:00	4.80	5.80	-3.20	999.00	42.00
23-Mar-15 13:30:00	4.38	4.17	-3.24	999.00	43.25
23-Mar-15 13:40:00	3.30	3.30	-3.23	999.00	42.81
23-Mar-15 13:50:00	5.60	5.20	-2.90	998.93	40.18
23-Mar-15 14:00:00	7.20	4.87	-3.27	998.75	42.78
23-Mar-15 14:10:00	5.10	5.80	-3.37	998.58	42.09
23-Mar-15 14:20:00	5.60	5.32	-3.48	998.40	41.12
23-Mar-15 14:30:00	4.10	4.00	-3.20	998.23	41.35
23-Mar-15 14:40:00	4.80	6.00	-2.63	998.06	42.28
23-Mar-15 14:50:00	5.60	6.10	-2.68	997.89	42.90
23-Mar-15 15:00:00	2.50	4.00	-2.69	997.72	42.45
23-Mar-15 15:10:00	3.86	3.20	-2.70	997.55	42.00
23-Mar-15 15:20:00	4.80	4.25	-3.02	997.39	44.54
23-Mar-15 15:30:00	3.30	3.68	-3.19	997.22	44.39
23-Mar-15 15:40:00	2.50	2.55	-2.91	997.05	43.92
23-Mar-15 15:50:00	4.19	4.60	-3.19	997.11	43.74
23-Mar-15 16:00:00	4.10	4.27	-3.32	997.28	43.57
23-Mar-15 16:10:00	4.10	4.84	-3.35	997.45	43.39

23-Mar-15 16:20:00	3.30	4.00	-3.39	997.61	43.22
23-Mar-15 16:30:00	3.30	2.30	-3.77	997.78	43.04
23-Mar-15 16:40:00	3.30	3.57	-3.57	997.95	47.32
23-Mar-15 16:50:00	5.60	4.60	-3.75	997.89	52.57
23-Mar-15 17:00:00	4.10	4.84	-4.40	997.72	55.50
23-Mar-15 17:10:00	5.60	4.60	-4.40	997.55	58.31
23-Mar-15 17:20:00	6.40	6.67	-4.50	997.39	60.44
23-Mar-15 17:30:00	4.80	6.04	-4.77	997.22	62.57
23-Mar-15 17:40:00	5.60	5.80	-5.10	997.05	63.68
23-Mar-15 17:50:00	5.60	4.90	-5.10	997.11	64.53
23-Mar-15 18:00:00	6.00	6.40	-5.34	997.28	65.39
23-Mar-15 18:10:00	5.60	5.53	-5.50	997.45	66.24
23-Mar-15 18:20:00	5.60	5.60	-5.66	997.61	67.09
23-Mar-15 18:30:00	6.40	6.45	-5.72	997.78	67.95
23-Mar-15 18:40:00	7.33	6.40	-5.90	997.95	69.10
23-Mar-15 18:50:00	4.80	5.20	-5.94	997.89	70.27
23-Mar-15 19:00:00	6.40	5.50	-5.99	997.72	71.44
23-Mar-15 19:10:00	6.40	5.95	-6.29	997.55	72.62
23-Mar-15 19:20:00	5.60	5.80	-6.36	997.39	73.79
23-Mar-15 19:30:00	6.40	5.80	-6.43	997.22	74.96
23-Mar-15 19:40:00	6.40	5.80	-6.53	997.05	75.48
23-Mar-15 19:50:00	5.60	5.00	-6.60	997.11	75.98
23-Mar-15 20:00:00	4.80	4.00	-6.76	997.28	76.48
23-Mar-15 20:10:00	4.80	5.20	-6.92	997.45	76.98
23-Mar-15 20:20:00	4.10	4.00	-6.98	997.61	77.48
23-Mar-15 20:30:00	4.10	4.77	-7.05	997.78	77.98
23-Mar-15 20:40:00	3.50	3.30	-7.10	997.95	79.00
23-Mar-15 20:50:00	4.10	2.70	-7.10	998.00	80.03
23-Mar-15 21:00:00	3.30	3.30	-7.24	998.00	81.05
23-Mar-15 21:10:00	3.30	3.65	-7.28	998.00	82.08
23-Mar-15 21:20:00	4.10	4.60	-7.42	998.00	83.11
23-Mar-15 21:30:00	4.10	4.30	-7.55	998.00	84.07
23-Mar-15 21:40:00	4.24	4.00	-7.70	998.00	84.57
23-Mar-15 21:50:00	4.10	4.20	-7.74	997.89	85.07
23-Mar-15 22:00:00	3.30	4.00	-7.90	997.72	85.57
23-Mar-15 22:10:00	4.10	4.00	-8.05	997.55	86.07
23-Mar-15 22:20:00	3.30	3.30	-8.34	997.39	86.57
23-Mar-15 22:30:00	3.30	2.70	-8.49	997.22	87.02
23-Mar-15 22:40:00	3.30	3.30	-8.57	997.05	87.19
23-Mar-15 22:50:00	2.50	3.30	-8.51	997.00	87.36
23-Mar-15 23:00:00	3.30	3.00	-8.57	997.00	87.52
23-Mar-15 23:10:00	2.50	4.00	-8.67	997.00	87.69
23-Mar-15 23:20:00	2.50	4.00	-8.80	997.00	87.86
23-Mar-15 23:30:00	2.50	3.30	-8.91	997.00	88.03
23-Mar-15 23:40:00	2.90	4.00	-9.08	997.00	88.21
23-Mar-15 23:50:00	3.30	4.60	-9.05	997.12	88.40
24-Mar-15 00:00:00	4.10	4.40	-8.99	997.29	88.58
24-Mar-15 00:10:00	4.43	4.72	-8.78	997.47	88.76
24-Mar-15 00:20:00	4.10	4.30	-8.74	997.64	88.95
24-Mar-15 00:30:00	2.50	4.60	-8.73	997.82	88.52
24-Mar-15 00:40:00	2.50	3.30	-8.89	997.99	87.85
24-Mar-15 00:50:00	2.50	3.26	-8.87	998.00	87.19
24-Mar-15 01:00:00	3.30	4.00	-8.83	998.00	86.52
24-Mar-15 01:10:00	3.30	4.45	-8.77	998.00	85.85
24-Mar-15 01:20:00	2.50	4.60	-8.78	998.00	85.19
24-Mar-15 01:30:00	2.50	4.00	-9.18	998.00	83.06
24-Mar-15 01:40:00	4.10	4.80	-8.94	998.00	80.37
24-Mar-15 01:50:00	4.10	4.00	-8.72	997.84	77.68
24-Mar-15 02:00:00	3.30	4.00	-8.60	997.67	75.00
24-Mar-15 02:10:00	3.30	3.30	-8.71	997.51	73.84
24-Mar-15 02:20:00	2.50	3.00	-8.86	997.34	73.58
24-Mar-15 02:30:00	2.50	4.00	-8.76	997.17	73.32
24-Mar-15 02:40:00	3.30	3.77	-8.36	997.01	73.06
24-Mar-15 02:50:00	3.30	3.30	-8.20	997.16	73.13
24-Mar-15 03:00:00	2.50	3.30	-8.20	997.33	73.30
24-Mar-15 03:10:00	2.50	2.90	-8.20	997.49	73.47
24-Mar-15 03:20:00	1.80	2.70	-8.20	997.66	73.64
24-Mar-15 03:30:00	2.50	2.10	-8.20	997.83	73.80
24-Mar-15 03:40:00	2.50	2.70	-8.20	997.99	73.97
24-Mar-15 03:50:00	2.50	2.30	-8.05	998.00	74.14
24-Mar-15 04:00:00	1.80	2.10	-8.13	998.00	74.31
24-Mar-15 04:10:00	1.80	2.70	-8.20	998.00	74.48
24-Mar-15 04:20:00	2.50	2.10	-8.11	998.00	74.64
24-Mar-15 04:30:00	2.03	2.30	-8.20	998.00	74.81
24-Mar-15 04:40:00	2.50	2.10	-8.20	998.00	74.98
24-Mar-15 04:50:00	1.80	1.50	-8.39	997.84	75.89

24-Mar-15 05:00:00	1.80	2.10	-8.57	997.66	76.89
24-Mar-15 05:10:00	2.50	2.10	-8.57	997.49	77.89
24-Mar-15 05:20:00	1.80	2.10	-8.53	997.32	78.89
24-Mar-15 05:30:00	2.80	2.70	-8.50	997.15	79.89
24-Mar-15 05:40:00	2.50	2.40	-8.50	997.03	80.89
24-Mar-15 05:50:00	2.50	2.70	-8.50	997.19	80.84
24-Mar-15 06:00:00	1.80	2.10	-8.51	997.36	80.66
24-Mar-15 06:10:00	1.80	2.10	-8.61	997.53	80.48
24-Mar-15 06:20:00	2.15	2.70	-8.66	997.69	80.31
24-Mar-15 06:30:00	1.80	1.70	-8.71	997.86	80.13
24-Mar-15 06:40:00	1.00	1.65	-8.82	998.00	80.10
24-Mar-15 06:50:00	1.40	1.50	-8.90	998.00	80.46
24-Mar-15 07:00:00	1.00	1.95	-9.01	998.00	80.81
24-Mar-15 07:10:00	1.00	2.10	-9.20	998.00	81.17
24-Mar-15 07:20:00	0.20	1.65	-9.29	998.00	81.52
24-Mar-15 07:30:00	1.00	1.50	-9.24	998.00	81.88
24-Mar-15 07:40:00	1.00	1.50	-9.16	998.03	80.88
24-Mar-15 07:50:00	1.00	2.10	-8.79	998.19	79.16
24-Mar-15 08:00:00	1.80	1.70	-8.16	998.36	77.45
24-Mar-15 08:10:00	1.00	2.70	-7.60	998.53	75.74
24-Mar-15 08:20:00	1.00	2.10	-6.30	998.69	74.03
24-Mar-15 08:30:00	0.20	1.50	-6.09	998.86	73.21
24-Mar-15 08:40:00	0.20	1.50	-5.75	999.00	72.41
24-Mar-15 08:50:00	1.00	1.50	-5.80	999.00	71.60
24-Mar-15 09:00:00	1.40	1.70	-5.80	999.00	70.80
24-Mar-15 09:10:00	1.00	1.10	-5.45	999.00	69.99
24-Mar-15 09:20:00	1.80	1.20	-5.01	999.00	67.82
24-Mar-15 09:30:00	1.80	1.00	-5.24	999.00	65.66
24-Mar-15 09:40:00	0.20	1.30	-4.87	999.00	63.49
24-Mar-15 09:50:00	1.00	0.20	-3.92	999.00	60.74
24-Mar-15 10:00:00	0.20	1.00	-3.33	999.00	57.83
24-Mar-15 10:10:00	1.80	1.50	-2.61	999.00	54.39
24-Mar-15 10:20:00	1.00	1.30	-3.24	999.00	53.32
24-Mar-15 10:30:00	0.20	2.10	-2.71	999.00	52.22
24-Mar-15 10:40:00	1.80	1.00	-2.98	999.00	50.89
24-Mar-15 10:50:00	0.20	1.50	-1.59	999.00	49.56
24-Mar-15 11:00:00	1.80	2.10	-1.29	999.00	49.00
24-Mar-15 11:10:00	1.80	2.10	-0.92	999.00	48.89
24-Mar-15 11:20:00	0.20	1.50	-0.23	998.97	47.23
24-Mar-15 11:30:00	1.75	2.10	-0.29	998.80	46.16
24-Mar-15 11:40:00	1.00	2.10	-0.05	998.63	46.79
24-Mar-15 11:50:00	0.20	1.50	-0.65	998.47	46.29
24-Mar-15 12:00:00	1.40	1.00	-0.60	998.30	45.21
24-Mar-15 12:10:00	4.10	3.00	1.01	998.13	44.44
24-Mar-15 12:20:00	2.55	1.50	0.32	998.03	43.03
24-Mar-15 12:30:00	2.50	2.70	1.32	998.20	43.98
24-Mar-15 12:40:00	2.50	1.70	0.03	998.37	44.97
24-Mar-15 12:50:00	3.30	3.00	1.56	998.53	43.73
24-Mar-15 13:00:00	1.00	1.50	1.87	998.70	42.42
24-Mar-15 13:10:00	1.00	1.02	1.58	998.87	42.85
24-Mar-15 13:20:00	3.27	3.57	2.03	998.97	43.29
24-Mar-15 13:30:00	3.30	3.30	2.85	998.80	41.20
24-Mar-15 13:40:00	1.00	1.50	3.20	998.63	41.17
24-Mar-15 13:50:00	1.00	1.50	3.20	998.46	39.50
24-Mar-15 14:00:00	1.80	1.05	3.68	998.29	40.40
24-Mar-15 14:10:00	3.30	3.30	3.54	998.12	41.30
24-Mar-15 14:20:00	2.50	2.10	2.62	997.95	42.05
24-Mar-15 14:30:00	3.30	3.77	3.80	997.79	42.27
24-Mar-15 14:40:00	1.80	2.10	3.66	997.62	42.48
24-Mar-15 14:50:00	2.50	2.10	4.06	997.45	42.70
24-Mar-15 15:00:00	4.10	2.70	3.91	997.29	42.92
24-Mar-15 15:10:00	3.30	3.57	4.10	997.12	42.15
24-Mar-15 15:20:00	4.80	3.00	4.10	997.00	41.21
24-Mar-15 15:30:00	2.50	2.70	4.19	997.00	42.53
24-Mar-15 15:40:00	3.30	2.70	3.91	997.00	43.00
24-Mar-15 15:50:00	3.30	2.82	4.68	997.00	43.00
24-Mar-15 16:00:00	4.45	4.00	4.42	997.00	43.00
24-Mar-15 16:10:00	4.85	2.80	4.45	997.00	43.00
24-Mar-15 16:20:00	3.30	2.40	5.22	997.00	43.00
24-Mar-15 16:30:00	2.50	3.00	4.65	997.00	43.00
24-Mar-15 16:40:00	2.90	2.70	5.54	997.00	43.00
24-Mar-15 16:50:00	2.50	2.10	5.25	997.00	42.73
24-Mar-15 17:00:00	3.30	3.30	4.55	997.00	42.17
24-Mar-15 17:10:00	1.80	2.10	5.67	996.99	41.61
24-Mar-15 17:20:00	3.30	2.80	5.30	996.83	41.05
24-Mar-15 17:30:00	1.00	2.70	4.37	996.66	41.46

24-Mar-15 17:40:00	2.30	3.18	4.18	996.49	41.96
24-Mar-15 17:50:00	2.50	2.90	5.00	996.33	42.47
24-Mar-15 18:00:00	1.00	1.50	3.96	996.16	42.97
24-Mar-15 18:10:00	0.20	0.90	5.16	996.00	43.55
24-Mar-15 18:20:00	1.80	2.10	3.81	996.00	44.20
24-Mar-15 18:30:00	1.80	2.00	3.91	996.00	45.08
24-Mar-15 18:40:00	1.80	1.50	4.10	996.00	45.96
24-Mar-15 18:50:00	2.50	3.30	3.87	996.00	46.84
24-Mar-15 19:00:00	2.50	1.76	4.59	996.00	47.72
24-Mar-15 19:10:00	3.30	4.60	2.90	996.00	48.08
24-Mar-15 19:20:00	3.30	5.20	2.71	996.00	50.05
24-Mar-15 19:30:00	2.50	3.73	2.33	996.00	52.02
24-Mar-15 19:40:00	3.30	4.00	1.90	996.00	53.99
24-Mar-15 19:50:00	2.50	0.90	0.41	996.00	61.25
24-Mar-15 20:00:00	2.50	1.50	-1.22	996.00	74.01
24-Mar-15 20:10:00	2.50	1.50	-1.72	996.00	75.23
24-Mar-15 20:20:00	2.50	1.28	-1.99	996.00	76.45
24-Mar-15 20:30:00	1.00	1.80	-2.26	996.00	77.67
24-Mar-15 20:40:00	1.40	1.50	-2.30	996.00	78.89
24-Mar-15 20:50:00	0.20	2.10	-2.58	996.00	80.11
24-Mar-15 21:00:00	1.80	2.70	-2.90	996.00	80.82
24-Mar-15 21:10:00	1.80	3.30	-2.82	996.00	80.14
24-Mar-15 21:20:00	1.80	2.70	-2.76	996.00	79.46
24-Mar-15 21:30:00	1.80	2.10	-2.97	996.00	78.79
24-Mar-15 21:40:00	3.30	2.50	-2.50	996.00	78.11
24-Mar-15 21:50:00	3.30	4.00	-2.59	996.00	77.43
24-Mar-15 22:00:00	4.10	4.00	-1.38	996.00	77.06
24-Mar-15 22:10:00	4.10	5.50	-1.40	995.93	77.23
24-Mar-15 22:20:00	4.10	5.80	-1.47	995.75	77.39
24-Mar-15 22:30:00	4.80	6.40	-1.68	995.57	77.56
24-Mar-15 22:40:00	4.80	5.65	-1.90	995.40	77.73
24-Mar-15 22:50:00	4.10	5.80	-1.95	995.22	77.89
24-Mar-15 23:00:00	4.80	7.70	-2.00	995.04	77.94
24-Mar-15 23:10:00	5.60	4.75	-2.05	995.00	77.76
24-Mar-15 23:20:00	5.60	4.00	-2.10	995.00	77.58
24-Mar-15 23:30:00	5.20	5.20	-2.21	995.00	77.40
24-Mar-15 23:40:00	4.80	4.54	-2.25	995.00	77.23
24-Mar-15 23:50:00	4.10	4.00	-2.29	995.00	77.05
25-Mar-15 00:00:00	5.60	5.20	-2.12	995.00	77.00
25-Mar-15 00:10:00	5.60	3.04	-2.08	994.87	77.00
25-Mar-15 00:20:00	3.30	3.95	-2.14	994.70	77.00
25-Mar-15 00:30:00	5.60	3.30	-2.30	994.53	77.00
25-Mar-15 00:40:00	4.30	4.00	-2.28	994.37	77.00
25-Mar-15 00:50:00	4.80	3.62	-2.44	994.20	77.00
25-Mar-15 01:00:00	4.80	2.70	-2.42	994.03	76.62
25-Mar-15 01:10:00	4.40	5.80	-2.67	993.87	76.11
25-Mar-15 01:20:00	6.40	4.60	-2.30	993.70	75.60
25-Mar-15 01:30:00	4.10	6.40	-2.30	993.53	75.09
25-Mar-15 01:40:00	5.63	5.95	-2.30	993.37	74.58
25-Mar-15 01:50:00	4.10	3.30	-2.30	993.20	74.08
25-Mar-15 02:00:00	5.60	5.20	-2.30	993.03	73.86
25-Mar-15 02:10:00	5.60	5.20	-2.30	992.87	73.69
25-Mar-15 02:20:00	4.60	4.24	-2.31	992.70	73.52
25-Mar-15 02:30:00	5.10	3.30	-2.41	992.53	73.35
25-Mar-15 02:40:00	4.80	3.95	-2.50	992.37	73.18
25-Mar-15 02:50:00	4.57	4.13	-2.39	992.20	73.01
25-Mar-15 03:00:00	5.60	3.30	-2.20	992.03	72.67
25-Mar-15 03:10:00	5.60	5.20	-2.18	992.00	72.33
25-Mar-15 03:20:00	7.90	5.80	-2.22	992.00	72.00
25-Mar-15 03:30:00	7.20	4.00	-2.30	992.00	71.66
25-Mar-15 03:40:00	6.40	4.90	-2.30	992.00	71.32
25-Mar-15 03:50:00	7.20	3.30	-2.22	992.00	71.04
25-Mar-15 04:00:00	5.60	3.13	-2.31	992.00	71.72
25-Mar-15 04:10:00	5.60	3.83	-2.39	991.71	72.41
25-Mar-15 04:20:00	6.40	5.80	-2.35	991.35	73.10
25-Mar-15 04:30:00	5.60	4.00	-2.30	990.99	73.79
25-Mar-15 04:40:00	4.80	3.05	-2.32	990.63	74.47
25-Mar-15 04:50:00	7.20	6.56	-2.51	990.27	74.86
25-Mar-15 05:00:00	5.60	7.70	-2.22	989.95	74.26
25-Mar-15 05:10:00	7.44	7.05	-2.06	989.78	73.67
25-Mar-15 05:20:00	6.40	9.24	-2.04	989.60	73.07
25-Mar-15 05:30:00	6.40	8.45	-2.10	989.43	72.47
25-Mar-15 05:40:00	7.20	10.88	-2.09	989.25	71.96
25-Mar-15 05:50:00	6.40	8.90	-2.04	989.08	71.79
25-Mar-15 06:00:00	5.87	8.30	-2.00	988.82	71.62
25-Mar-15 06:10:00	6.40	9.65	-1.93	988.48	71.45

25-Mar-15 06:20:00	7.20	9.50	-1.76	988.15	71.28
25-Mar-15 06:30:00	7.20	10.10	-1.70	987.82	71.11
25-Mar-15 06:40:00	6.40	9.50	-1.49	987.48	70.88
25-Mar-15 06:50:00	7.90	10.37	-1.40	987.15	70.54
25-Mar-15 07:00:00	7.90	9.50	-1.30	986.91	70.21
25-Mar-15 07:10:00	9.50	10.10	-1.20	986.74	69.88
25-Mar-15 07:20:00	5.60	9.80	-1.04	986.57	69.54
25-Mar-15 07:30:00	7.67	10.37	-0.73	986.41	69.21
25-Mar-15 07:40:00	6.80	8.90	-0.35	986.24	68.81
25-Mar-15 07:50:00	7.90	9.73	-0.23	986.07	68.31
25-Mar-15 08:00:00	6.70	11.20	0.08	985.89	67.81
25-Mar-15 08:10:00	7.55	11.88	0.51	985.70	67.31
25-Mar-15 08:20:00	9.70	9.70	0.72	985.51	66.81
25-Mar-15 08:30:00	8.70	11.40	0.92	985.32	66.31
25-Mar-15 08:40:00	7.90	13.55	1.10	985.13	66.48
25-Mar-15 08:50:00	9.05	12.45	1.25	984.95	67.71
25-Mar-15 09:00:00	9.47	12.60	1.35	984.78	68.94
25-Mar-15 09:10:00	9.10	11.77	1.41	984.60	70.17
25-Mar-15 09:20:00	5.60	10.80	1.48	984.43	71.40
25-Mar-15 09:30:00	10.20	14.20	1.28	984.26	72.63
25-Mar-15 09:40:00	9.50	12.00	1.01	984.08	74.88
25-Mar-15 09:50:00	7.89	9.50	0.80	983.82	77.57
25-Mar-15 10:00:00	7.90	8.47	0.63	983.47	80.26
25-Mar-15 10:10:00	10.50	8.10	0.63	983.12	82.95
25-Mar-15 10:20:00	9.70	7.70	0.68	982.77	85.64
25-Mar-15 10:30:00	7.20	7.50	0.78	982.43	88.33
25-Mar-15 10:40:00	9.50	8.30	0.99	982.08	89.50
25-Mar-15 10:50:00	10.20	8.50	1.27	982.00	90.17
25-Mar-15 11:00:00	8.30	7.70	1.51	982.00	90.84
25-Mar-15 11:10:00	7.55	10.45	1.84	982.00	91.50
25-Mar-15 11:20:00	7.20	12.60	1.83	982.00	92.17
25-Mar-15 11:30:00	7.20	11.07	1.89	982.00	92.84
25-Mar-15 11:40:00	5.60	9.85	2.00	982.00	93.38
25-Mar-15 11:50:00	6.75	10.57	2.00	981.87	93.89
25-Mar-15 12:00:00	11.75	13.78	2.15	981.70	94.39
25-Mar-15 12:10:00	7.20	9.30	2.02	981.54	94.90
25-Mar-15 12:20:00	8.30	11.53	2.14	981.37	95.40
25-Mar-15 12:30:00	8.70	12.00	2.37	981.20	95.91
25-Mar-15 12:40:00	7.20	13.05	2.52	981.03	96.14
25-Mar-15 12:50:00	6.40	11.40	2.83	981.00	96.30
25-Mar-15 13:00:00	6.00	12.60	3.00	981.00	96.47
25-Mar-15 13:10:00	7.20	11.76	3.08	981.00	96.64
25-Mar-15 13:20:00	6.40	10.80	3.17	981.00	96.81
25-Mar-15 13:30:00	4.80	7.40	3.27	981.00	96.97
25-Mar-15 13:40:00	3.30	9.70	3.72	981.00	97.14
25-Mar-15 13:50:00	6.40	10.45	3.96	981.13	97.31
25-Mar-15 14:00:00	3.30	10.37	4.22	981.30	97.48
25-Mar-15 14:10:00	7.90	10.75	4.73	981.47	97.65
25-Mar-15 14:20:00	4.10	10.80	5.14	981.63	97.82
25-Mar-15 14:30:00	4.80	9.20	5.53	981.80	97.98
25-Mar-15 14:40:00	5.60	11.40	5.80	981.97	97.38
25-Mar-15 14:50:00	5.60	11.00	5.97	982.00	96.70
25-Mar-15 15:00:00	7.90	9.20	6.12	982.00	96.02
25-Mar-15 15:10:00	4.80	8.60	6.18	982.00	95.33
25-Mar-15 15:20:00	6.40	8.90	6.34	982.00	94.65
25-Mar-15 15:30:00	7.15	9.20	6.47	982.00	93.95
25-Mar-15 15:40:00	7.20	8.90	6.58	982.00	92.78
25-Mar-15 15:50:00	5.60	9.80	6.73	982.00	91.61
25-Mar-15 16:00:00	9.50	8.50	6.97	982.00	90.44
25-Mar-15 16:10:00	4.80	8.90	7.22	982.00	89.27
25-Mar-15 16:20:00	4.80	7.70	7.68	982.00	88.11
25-Mar-15 16:30:00	4.80	8.90	7.90	982.00	86.95
25-Mar-15 16:40:00	6.40	5.80	8.10	982.02	85.95
25-Mar-15 16:50:00	5.60	8.60	8.10	982.19	84.95
25-Mar-15 17:00:00	6.20	9.50	8.40	982.35	83.94
25-Mar-15 17:10:00	4.80	8.18	9.03	982.52	82.94
25-Mar-15 17:20:00	7.20	7.67	9.10	982.69	81.94
25-Mar-15 17:30:00	4.24	5.80	9.10	982.85	80.94
25-Mar-15 17:40:00	2.50	7.10	9.10	982.98	79.92
25-Mar-15 17:50:00	6.40	9.50	9.33	982.81	78.90
25-Mar-15 18:00:00	3.65	10.10	9.44	982.65	77.89
25-Mar-15 18:10:00	2.15	11.40	9.68	982.48	76.87
25-Mar-15 18:20:00	4.80	9.20	9.53	982.31	75.85
25-Mar-15 18:30:00	4.30	8.30	9.50	982.15	75.17
25-Mar-15 18:40:00	6.40	11.40	9.50	982.02	76.20
25-Mar-15 18:50:00	6.67	9.20	9.34	982.20	77.23

25-Mar-15 19:00:00	8.70	9.70	9.17	982.37	78.26
25-Mar-15 19:10:00	7.20	10.10	8.88	982.54	79.29
25-Mar-15 19:20:00	4.80	10.80	8.54	982.72	80.32
25-Mar-15 19:30:00	4.80	10.53	7.99	982.89	81.23
25-Mar-15 19:40:00	4.10	9.50	7.44	983.06	81.90
25-Mar-15 19:50:00	5.33	11.40	7.17	983.23	82.57
25-Mar-15 20:00:00	6.80	9.90	7.02	983.41	83.23
25-Mar-15 20:10:00	6.80	10.30	6.70	983.58	83.90
25-Mar-15 20:20:00	5.60	10.80	6.57	983.75	84.57
25-Mar-15 20:30:00	6.40	10.80	6.50	983.92	85.00
25-Mar-15 20:40:00	5.60	9.85	6.29	984.09	85.00
25-Mar-15 20:50:00	5.33	11.40	6.10	984.27	85.00
25-Mar-15 21:00:00	7.55	8.90	6.07	984.45	85.00
25-Mar-15 21:10:00	4.36	10.10	5.94	984.63	85.00
25-Mar-15 21:20:00	5.60	7.97	5.80	984.81	85.00
25-Mar-15 21:30:00	4.80	9.50	5.66	984.99	84.88
25-Mar-15 21:40:00	3.30	7.51	5.60	985.16	84.54
25-Mar-15 21:50:00	4.10	5.80	5.30	985.33	84.21
25-Mar-15 22:00:00	2.50	5.20	5.48	985.49	83.87
25-Mar-15 22:10:00	4.67	6.57	5.04	985.66	83.54
25-Mar-15 22:20:00	5.60	6.66	4.71	985.83	83.21
25-Mar-15 22:30:00	5.60	5.80	4.16	985.99	83.07
25-Mar-15 22:40:00	5.60	7.27	3.91	986.00	83.25
25-Mar-15 22:50:00	3.30	6.40	3.73	986.00	83.43
25-Mar-15 23:00:00	5.60	6.40	3.60	986.00	83.60
25-Mar-15 23:10:00	3.30	6.40	3.50	986.00	83.78
25-Mar-15 23:20:00	6.40	6.75	3.31	986.00	83.96
25-Mar-15 23:30:00	4.57	7.10	3.05	986.00	83.87
25-Mar-15 23:40:00	4.10	5.80	2.81	985.83	83.70
25-Mar-15 23:50:00	4.33	7.40	2.69	985.67	83.53
26-Mar-15 00:00:00	4.10	8.39	2.63	985.50	83.37
26-Mar-15 00:10:00	4.80	7.94	2.60	985.33	83.20
26-Mar-15 00:20:00	4.80	8.30	2.60	985.17	83.03
26-Mar-15 00:30:00	3.30	8.30	2.69	985.00	82.32
26-Mar-15 00:40:00	7.20	9.50	3.05	985.00	81.45
26-Mar-15 00:50:00	4.27	8.60	2.94	985.00	80.59
26-Mar-15 01:00:00	7.90	7.82	2.93	985.00	79.73
26-Mar-15 01:10:00	4.80	8.21	3.10	985.00	78.87
26-Mar-15 01:20:00	3.30	7.55	3.10	985.00	78.00
26-Mar-15 01:30:00	5.60	7.38	2.99	985.00	78.67
26-Mar-15 01:40:00	2.98	7.10	3.00	985.18	79.34
26-Mar-15 01:50:00	3.70	5.92	2.72	985.35	80.01
26-Mar-15 02:00:00	4.62	5.95	2.65	985.52	80.68
26-Mar-15 02:10:00	3.30	5.95	2.51	985.70	81.35
26-Mar-15 02:20:00	2.50	5.80	2.58	985.87	82.01
26-Mar-15 02:30:00	6.40	7.10	2.54	986.00	82.35
26-Mar-15 02:40:00	4.80	6.40	2.50	986.00	82.68
26-Mar-15 02:50:00	3.80	6.40	2.47	986.00	83.01
26-Mar-15 03:00:00	4.10	6.40	2.43	986.00	83.35
26-Mar-15 03:10:00	4.05	5.20	2.37	986.00	83.68
26-Mar-15 03:20:00	3.70	5.20	2.20	986.00	84.01
26-Mar-15 03:30:00	5.60	6.10	2.20	985.91	84.18
26-Mar-15 03:40:00	3.80	6.40	2.20	985.58	84.36
26-Mar-15 03:50:00	5.60	5.50	2.29	985.24	84.53
26-Mar-15 04:00:00	3.30	6.25	2.39	984.91	84.70
26-Mar-15 04:10:00	3.30	5.80	2.27	984.57	84.88
26-Mar-15 04:20:00	4.10	5.20	2.20	984.24	85.10
26-Mar-15 04:30:00	2.50	4.60	2.10	983.95	85.43
26-Mar-15 04:40:00	4.10	5.80	2.00	983.78	85.76
26-Mar-15 04:50:00	4.10	5.44	1.90	983.61	86.10
26-Mar-15 05:00:00	2.05	4.60	1.83	983.44	86.43
26-Mar-15 05:10:00	2.50	4.20	1.94	983.27	86.76
26-Mar-15 05:20:00	3.30	4.00	1.63	983.10	86.95
26-Mar-15 05:30:00	3.80	5.20	1.81	982.93	86.78
26-Mar-15 05:40:00	2.15	5.60	2.00	982.76	86.62
26-Mar-15 05:50:00	1.80	5.44	2.00	982.59	86.45
26-Mar-15 06:00:00	2.50	6.40	1.79	982.43	86.28
26-Mar-15 06:10:00	1.80	5.92	1.73	982.26	86.12
26-Mar-15 06:20:00	2.50	5.80	1.82	982.09	85.90
26-Mar-15 06:30:00	4.80	6.00	1.89	982.09	85.55
26-Mar-15 06:40:00	3.30	6.67	1.90	982.28	85.21
26-Mar-15 06:50:00	4.10	5.40	1.90	982.48	84.86
26-Mar-15 07:00:00	3.30	5.20	1.99	982.68	84.52
26-Mar-15 07:10:00	4.10	4.60	2.08	982.87	84.17
26-Mar-15 07:20:00	3.03	5.20	1.97	982.94	84.18
26-Mar-15 07:30:00	3.30	4.30	1.91	982.78	84.56

26-Mar-15 07:40:00	4.10	4.60	1.78	982.61	84.93
26-Mar-15 07:50:00	2.50	4.30	1.77	982.44	85.31
26-Mar-15 08:00:00	3.30	4.00	1.66	982.28	85.68
26-Mar-15 08:10:00	4.10	4.90	1.62	982.11	86.00
26-Mar-15 08:20:00	2.50	4.00	1.80	982.06	86.00
26-Mar-15 08:30:00	1.80	4.60	1.80	982.22	86.00
26-Mar-15 08:40:00	1.80	5.05	1.88	982.39	86.00
26-Mar-15 08:50:00	4.80	4.80	1.82	982.56	86.00
26-Mar-15 09:00:00	2.50	5.20	1.90	982.72	86.00
26-Mar-15 09:10:00	3.30	3.30	1.98	982.89	85.97
26-Mar-15 09:20:00	3.57	4.60	2.06	982.94	85.80
26-Mar-15 09:30:00	3.30	4.60	2.13	982.76	85.64
26-Mar-15 09:40:00	2.50	3.53	2.21	982.59	85.47
26-Mar-15 09:50:00	2.50	4.00	2.27	982.42	85.30
26-Mar-15 10:00:00	2.50	4.00	2.34	982.24	85.13
26-Mar-15 10:10:00	3.30	4.00	2.52	982.07	84.76
26-Mar-15 10:20:00	1.80	3.10	2.79	982.00	83.58
26-Mar-15 10:30:00	3.30	4.00	2.96	982.00	82.41
26-Mar-15 10:40:00	3.30	3.30	3.05	982.00	81.24
26-Mar-15 10:50:00	4.22	4.48	3.17	982.00	80.06
26-Mar-15 11:00:00	2.50	4.30	3.20	982.00	78.89
26-Mar-15 11:10:00	4.10	5.20	3.44	981.95	77.80
26-Mar-15 11:20:00	3.30	2.85	3.60	981.78	76.94
26-Mar-15 11:30:00	5.60	5.29	3.80	981.62	75.68
26-Mar-15 11:40:00	4.10	5.20	3.88	981.45	74.41
26-Mar-15 11:50:00	4.80	5.44	3.93	981.28	73.15
26-Mar-15 12:00:00	3.30	4.60	4.10	981.12	71.89
26-Mar-15 12:10:00	1.80	4.24	4.52	981.00	70.63
26-Mar-15 12:20:00	2.50	6.45	4.42	981.00	70.16
26-Mar-15 12:30:00	2.50	4.60	4.20	981.00	70.48
26-Mar-15 12:40:00	2.50	5.80	4.17	981.00	70.79
26-Mar-15 12:50:00	2.92	5.92	4.45	981.00	69.80
26-Mar-15 13:00:00	5.60	5.65	4.49	981.00	67.63
26-Mar-15 13:10:00	3.30	4.60	4.39	981.00	66.82
26-Mar-15 13:20:00	4.33	4.75	4.30	981.00	66.02
26-Mar-15 13:30:00	3.70	5.05	4.20	981.00	65.22
26-Mar-15 13:40:00	2.50	5.20	4.30	981.00	65.00
26-Mar-15 13:50:00	3.30	5.20	4.11	981.00	65.00
26-Mar-15 14:00:00	5.60	5.80	4.31	981.00	65.00
26-Mar-15 14:10:00	5.60	5.20	4.50	980.83	65.00
26-Mar-15 14:20:00	4.10	4.60	4.50	980.67	65.16
26-Mar-15 14:30:00	4.10	5.60	4.77	980.50	66.17
26-Mar-15 14:40:00	1.80	5.80	4.54	980.33	67.18
26-Mar-15 14:50:00	4.45	5.80	4.32	980.17	68.19
26-Mar-15 15:00:00	4.80	5.80	4.45	980.00	68.62
26-Mar-15 15:10:00	2.50	4.60	4.24	980.17	66.70
26-Mar-15 15:20:00	2.50	6.25	3.94	980.33	66.53
26-Mar-15 15:30:00	3.30	6.45	3.80	980.50	67.37
26-Mar-15 15:40:00	6.40	6.40	3.76	980.67	68.21
26-Mar-15 15:50:00	5.60	6.40	3.50	980.83	69.05
26-Mar-15 16:00:00	2.50	5.50	3.69	981.00	69.89
26-Mar-15 16:10:00	4.80	3.30	3.81	981.00	70.00
26-Mar-15 16:20:00	5.60	5.80	3.68	981.00	70.00
26-Mar-15 16:30:00	3.30	4.00	3.77	981.00	70.00
26-Mar-15 16:40:00	4.10	4.00	3.60	981.00	70.00
26-Mar-15 16:50:00	5.60	6.32	3.39	981.00	70.00
26-Mar-15 17:00:00	7.90	7.34	3.32	981.03	70.00
26-Mar-15 17:10:00	3.30	7.10	3.29	981.20	70.14
26-Mar-15 17:20:00	4.10	6.40	3.04	981.36	70.31
26-Mar-15 17:30:00	3.30	4.20	2.80	981.53	70.48
26-Mar-15 17:40:00	2.50	5.35	2.80	981.70	70.64
26-Mar-15 17:50:00	4.80	6.23	2.80	981.86	70.81
26-Mar-15 18:00:00	2.30	4.00	2.85	982.00	70.98
26-Mar-15 18:10:00	6.40	5.50	2.90	982.00	70.70
26-Mar-15 18:20:00	4.80	7.70	2.89	982.00	70.35
26-Mar-15 18:30:00	1.80	4.13	2.80	982.00	70.00
26-Mar-15 18:40:00	3.30	5.80	2.80	982.00	69.65
26-Mar-15 18:50:00	5.60	6.27	2.45	982.00	69.30
26-Mar-15 19:00:00	2.90	5.80	2.28	982.00	69.05
26-Mar-15 19:10:00	2.03	4.60	2.21	982.00	69.39
26-Mar-15 19:20:00	2.50	6.40	2.10	982.00	69.73
26-Mar-15 19:30:00	2.55	4.48	1.99	982.00	70.07
26-Mar-15 19:40:00	2.50	5.20	1.87	982.00	70.41
26-Mar-15 19:50:00	3.30	6.66	1.80	982.00	70.75
26-Mar-15 20:00:00	3.57	5.56	1.80	982.07	71.00
26-Mar-15 20:10:00	2.50	5.20	1.86	982.24	71.00

26-Mar-15 20:20:00	5.60	6.87	1.81	982.40	71.00
26-Mar-15 20:30:00	3.30	6.40	1.89	982.57	71.00
26-Mar-15 20:40:00	3.30	7.10	1.81	982.74	71.00
26-Mar-15 20:50:00	3.08	5.20	1.73	982.91	71.00
26-Mar-15 21:00:00	3.30	5.80	1.80	983.00	71.14
26-Mar-15 21:10:00	3.30	5.20	1.70	983.00	71.31
26-Mar-15 21:20:00	5.60	6.67	1.58	983.00	71.47
26-Mar-15 21:30:00	1.80	5.80	1.58	983.00	71.64
26-Mar-15 21:40:00	5.60	7.10	1.50	983.00	71.81
26-Mar-15 21:50:00	4.45	7.70	1.60	983.00	71.98
26-Mar-15 22:00:00	5.25	5.80	1.44	983.00	72.77
26-Mar-15 22:10:00	5.60	7.10	1.37	983.00	73.65
26-Mar-15 22:20:00	7.90	7.70	1.21	983.00	74.53
26-Mar-15 22:30:00	6.40	10.45	1.06	983.00	75.42
26-Mar-15 22:40:00	7.53	9.02	0.94	983.00	76.30
26-Mar-15 22:50:00	6.40	6.75	0.80	983.00	77.28
26-Mar-15 23:00:00	8.70	9.30	0.76	983.00	78.61
26-Mar-15 23:10:00	7.95	7.82	0.48	983.00	79.94
26-Mar-15 23:20:00	8.70	10.10	0.15	983.00	81.28
26-Mar-15 23:30:00	7.90	8.60	-0.11	983.00	82.61
26-Mar-15 23:40:00	9.50	9.10	-0.30	983.00	83.95
26-Mar-15 23:50:00	5.92	8.30	-0.36	983.00	85.26
27-Mar-15 00:00:00	4.57	7.10	-0.51	983.00	86.53
27-Mar-15 00:10:00	6.00	6.40	-0.69	983.00	87.79
27-Mar-15 00:20:00	4.80	9.50	-0.93	983.00	89.05
27-Mar-15 00:30:00	7.90	9.50	-1.16	983.00	90.31
27-Mar-15 00:40:00	6.40	8.90	-1.36	983.00	91.57
27-Mar-15 00:50:00	10.20	9.80	-1.47	983.13	91.67
27-Mar-15 01:00:00	4.85	6.40	-1.59	983.30	91.17
27-Mar-15 01:10:00	7.90	9.93	-1.71	983.46	90.67
27-Mar-15 01:20:00	7.93	7.70	-1.77	983.63	90.17
27-Mar-15 01:30:00	7.72	7.70	-1.74	983.80	89.67
27-Mar-15 01:40:00	3.30	8.30	-1.81	983.96	89.17
27-Mar-15 01:50:00	4.80	7.40	-2.01	983.87	89.46
27-Mar-15 02:00:00	7.90	7.70	-2.09	983.70	90.14
27-Mar-15 02:10:00	7.20	7.70	-2.29	983.54	90.83
27-Mar-15 02:20:00	8.30	8.60	-2.40	983.37	91.51
27-Mar-15 02:30:00	6.40	7.35	-2.55	983.20	92.20
27-Mar-15 02:40:00	4.80	6.40	-2.70	983.04	92.88
27-Mar-15 02:50:00	10.50	10.80	-2.88	983.13	92.29
27-Mar-15 03:00:00	8.70	8.30	-2.94	983.30	91.43
27-Mar-15 03:10:00	7.80	7.82	-3.10	983.46	90.57
27-Mar-15 03:20:00	9.50	9.93	-3.10	983.63	89.71
27-Mar-15 03:30:00	6.40	7.58	-3.21	983.80	88.85
27-Mar-15 03:40:00	8.50	10.80	-3.40	983.97	87.99
27-Mar-15 03:50:00	7.90	6.40	-3.60	984.00	87.49
27-Mar-15 04:00:00	6.40	6.20	-3.60	984.00	86.99
27-Mar-15 04:10:00	3.30	6.40	-3.64	984.00	86.49
27-Mar-15 04:20:00	7.90	8.00	-3.72	984.00	85.98
27-Mar-15 04:30:00	7.40	7.10	-3.90	984.00	85.48
27-Mar-15 04:40:00	4.10	8.90	-4.06	984.00	84.98
27-Mar-15 04:50:00	7.72	8.07	-4.30	984.00	84.64
27-Mar-15 05:00:00	6.40	7.90	-4.38	984.00	84.30
27-Mar-15 05:10:00	7.20	5.80	-4.50	984.00	83.95
27-Mar-15 05:20:00	4.80	8.10	-4.53	984.00	83.61
27-Mar-15 05:30:00	9.50	8.60	-4.80	984.00	83.26
27-Mar-15 05:40:00	7.20	7.61	-4.78	984.00	83.08
27-Mar-15 05:50:00	7.20	7.40	-4.90	984.00	83.43
27-Mar-15 06:00:00	4.07	8.78	-4.97	984.00	83.78
27-Mar-15 06:10:00	3.30	8.00	-5.04	984.00	84.13
27-Mar-15 06:20:00	7.20	10.10	-5.12	984.00	84.48
27-Mar-15 06:30:00	3.30	8.60	-5.19	984.00	84.83
27-Mar-15 06:40:00	4.80	7.05	-5.33	984.00	85.35
27-Mar-15 06:50:00	6.00	7.70	-5.40	984.00	86.03
27-Mar-15 07:00:00	4.80	7.10	-5.40	984.00	86.71
27-Mar-15 07:10:00	4.80	7.70	-5.55	984.00	87.39
27-Mar-15 07:20:00	4.80	8.30	-5.65	984.00	88.07
27-Mar-15 07:30:00	6.40	7.27	-5.76	984.00	88.75
27-Mar-15 07:40:00	3.30	4.60	-5.60	984.00	88.89
27-Mar-15 07:50:00	3.30	7.70	-5.58	984.00	88.73
27-Mar-15 08:00:00	6.40	10.10	-5.48	984.00	88.56
27-Mar-15 08:10:00	6.40	7.27	-5.31	984.00	88.39
27-Mar-15 08:20:00	6.40	7.70	-5.30	984.00	88.23
27-Mar-15 08:30:00	11.80	12.00	-5.30	984.00	88.06
27-Mar-15 08:40:00	7.20	9.50	-5.30	984.00	87.31
27-Mar-15 08:50:00	10.65	9.50	-5.30	984.00	86.26

27-Mar-15 09:00:00	10.20	8.90	-5.53	984.00	85.20
27-Mar-15 09:10:00	12.50	14.68	-5.69	984.00	84.15
27-Mar-15 09:20:00	10.73	10.10	-5.63	984.00	83.09
27-Mar-15 09:30:00	9.50	13.20	-5.67	984.00	82.04
27-Mar-15 09:40:00	11.80	10.80	-5.32	984.16	80.06
27-Mar-15 09:50:00	12.03	12.15	-5.29	984.33	78.05
27-Mar-15 10:00:00	13.30	8.90	-5.07	984.50	76.04
27-Mar-15 10:10:00	13.30	12.00	-5.00	984.66	74.03
27-Mar-15 10:20:00	12.50	14.15	-5.00	984.83	72.02
27-Mar-15 10:30:00	8.70	12.20	-4.80	985.00	70.01
27-Mar-15 10:40:00	8.70	8.90	-4.64	985.00	69.67
27-Mar-15 10:50:00	10.20	11.14	-3.94	985.00	69.34
27-Mar-15 11:00:00	8.70	10.29	-4.45	985.00	69.00
27-Mar-15 11:10:00	13.30	11.40	-4.56	985.00	68.67
27-Mar-15 11:20:00	11.80	11.28	-4.80	985.00	68.34
27-Mar-15 11:30:00	8.70	9.30	-4.87	985.00	68.00
27-Mar-15 11:40:00	11.40	10.15	-4.80	985.17	68.00
27-Mar-15 11:50:00	12.50	12.45	-5.14	985.34	66.66
27-Mar-15 12:00:00	11.00	12.00	-5.23	985.51	64.78
27-Mar-15 12:10:00	8.70	10.10	-4.48	985.68	62.89
27-Mar-15 12:20:00	11.80	12.00	-4.03	985.85	61.01
27-Mar-15 12:30:00	11.80	10.10	-4.03	986.00	63.92
27-Mar-15 12:40:00	8.70	7.10	-4.59	986.00	66.85
27-Mar-15 12:50:00	9.45	10.10	-5.13	986.00	68.00
27-Mar-15 13:00:00	7.90	10.10	-5.49	986.00	68.00
27-Mar-15 13:10:00	13.30	12.00	-5.62	986.00	68.00
27-Mar-15 13:20:00	9.50	11.70	-5.30	986.00	67.82
27-Mar-15 13:30:00	8.30	9.50	-5.00	986.02	67.48
27-Mar-15 13:40:00	12.30	12.00	-5.82	986.21	67.15
27-Mar-15 13:50:00	11.37	12.65	-5.50	986.40	66.81
27-Mar-15 14:00:00	9.50	8.90	-5.32	986.59	66.47
27-Mar-15 14:10:00	9.50	11.40	-5.85	986.78	66.14
27-Mar-15 14:20:00	11.00	12.60	-5.51	986.96	67.95
27-Mar-15 14:30:00	10.20	12.00	-4.96	987.00	66.98
27-Mar-15 14:40:00	8.30	8.58	-5.67	987.00	66.02
27-Mar-15 14:50:00	9.50	10.10	-5.80	987.00	63.89
27-Mar-15 15:00:00	10.20	10.80	-5.70	987.00	63.00
27-Mar-15 15:10:00	11.80	11.17	-5.01	987.00	63.00
27-Mar-15 15:20:00	7.20	9.85	-5.95	987.00	62.08
27-Mar-15 15:30:00	14.10	13.68	-5.21	987.00	61.12
27-Mar-15 15:40:00	11.00	9.50	-5.84	987.00	62.39
27-Mar-15 15:50:00	12.03	12.80	-5.52	987.00	63.97
27-Mar-15 16:00:00	10.50	12.30	-6.27	987.00	65.55
27-Mar-15 16:10:00	10.77	11.40	-6.15	987.00	66.00
27-Mar-15 16:20:00	11.00	10.10	-6.13	987.00	66.00
27-Mar-15 16:30:00	11.80	10.80	-5.52	987.14	66.00
27-Mar-15 16:40:00	10.20	8.30	-6.04	987.31	66.00
27-Mar-15 16:50:00	9.30	8.90	-5.94	987.48	66.10
27-Mar-15 17:00:00	9.05	7.70	-6.50	987.65	67.71
27-Mar-15 17:10:00	12.03	11.28	-7.38	987.82	69.33
27-Mar-15 17:20:00	11.35	9.20	-7.60	987.99	70.94
27-Mar-15 17:30:00	10.20	11.40	-7.58	988.00	72.55
27-Mar-15 17:40:00	8.70	10.80	-7.95	988.00	73.61
27-Mar-15 17:50:00	7.90	10.80	-8.10	988.00	74.44
27-Mar-15 18:00:00	11.75	10.80	-8.27	988.00	75.28
27-Mar-15 18:10:00	8.70	9.02	-8.29	988.00	76.12
27-Mar-15 18:20:00	12.00	11.40	-8.47	988.00	76.96
27-Mar-15 18:30:00	7.70	9.50	-8.66	988.16	77.80
27-Mar-15 18:40:00	8.70	8.70	-8.84	988.33	77.60
27-Mar-15 18:50:00	9.50	8.30	-9.10	988.50	77.07
27-Mar-15 19:00:00	10.20	11.10	-9.11	988.67	76.55
27-Mar-15 19:10:00	11.00	11.40	-9.19	988.84	76.02
27-Mar-15 19:20:00	9.85	12.60	-9.25	989.01	75.49
27-Mar-15 19:30:00	7.90	9.50	-9.50	989.17	75.00
27-Mar-15 19:40:00	8.70	8.90	-9.53	989.34	75.00
27-Mar-15 19:50:00	9.50	8.90	-9.57	989.51	75.00
27-Mar-15 20:00:00	7.90	8.30	-9.64	989.67	75.00
27-Mar-15 20:10:00	10.20	9.07	-9.80	989.84	75.00
27-Mar-15 20:20:00	10.20	9.98	-9.90	990.00	75.00
27-Mar-15 20:30:00	11.00	9.30	-9.97	990.00	74.93
27-Mar-15 20:40:00	9.50	8.18	-10.02	990.00	74.59
27-Mar-15 20:50:00	9.50	9.20	-10.06	990.00	74.25
27-Mar-15 21:00:00	7.90	8.45	-10.09	990.00	73.90
27-Mar-15 21:10:00	8.70	8.15	-10.13	990.00	73.56
27-Mar-15 21:20:00	8.70	8.30	-10.17	990.03	73.22
27-Mar-15 21:30:00	7.20	7.25	-10.19	990.19	72.81

27-Mar-15 21:40:00	6.40	8.60	-10.15	990.36	72.31
27-Mar-15 21:50:00	8.43	7.70	-10.10	990.53	71.80
27-Mar-15 22:00:00	7.55	7.70	-10.04	990.69	71.30
27-Mar-15 22:10:00	6.40	6.45	-9.98	990.86	70.79
27-Mar-15 22:20:00	7.20	9.20	-9.93	991.00	70.29
27-Mar-15 22:30:00	7.20	6.57	-9.90	991.00	70.15
27-Mar-15 22:40:00	7.43	8.30	-9.90	991.00	70.51
27-Mar-15 22:50:00	6.40	7.90	-9.90	991.00	70.87
27-Mar-15 23:00:00	6.40	5.80	-9.91	991.00	71.23
27-Mar-15 23:10:00	5.60	5.80	-10.07	991.00	71.58
27-Mar-15 23:20:00	4.80	5.58	-10.12	991.00	71.94
27-Mar-15 23:30:00	4.80	5.91	-10.16	991.00	72.17
27-Mar-15 23:40:00	4.80	5.20	-10.21	991.00	72.36
27-Mar-15 23:50:00	4.80	5.80	-10.26	991.00	72.56
28-Mar-15 00:00:00	5.60	5.80	-10.30	991.00	72.76
28-Mar-15 00:10:00	4.45	5.60	-10.30	991.00	72.96
28-Mar-15 00:20:00	4.10	5.74	-10.30	991.00	73.00
28-Mar-15 00:30:00	4.80	6.67	-10.30	991.00	73.00
28-Mar-15 00:40:00	4.80	6.00	-10.30	991.00	73.00
28-Mar-15 00:50:00	4.10	5.80	-10.30	991.00	73.00
28-Mar-15 01:00:00	4.80	7.44	-10.30	991.00	73.00
28-Mar-15 01:10:00	5.60	7.10	-10.30	991.00	73.00
28-Mar-15 01:20:00	5.60	6.83	-10.27	990.90	73.27
28-Mar-15 01:30:00	4.47	6.40	-10.03	990.73	73.60
28-Mar-15 01:40:00	4.80	5.20	-10.17	990.57	73.94
28-Mar-15 01:50:00	5.60	7.38	-10.30	990.40	74.28
28-Mar-15 02:00:00	6.40	7.10	-10.30	990.23	74.62
28-Mar-15 02:10:00	4.80	7.38	-10.30	990.07	74.95
28-Mar-15 02:20:00	5.60	6.00	-10.41	990.10	73.96
28-Mar-15 02:30:00	5.60	7.70	-10.41	990.27	72.74
28-Mar-15 02:40:00	5.33	7.70	-10.17	990.44	71.53
28-Mar-15 02:50:00	6.40	6.40	-9.85	990.60	70.31
28-Mar-15 03:00:00	5.33	7.70	-9.76	990.77	69.10
28-Mar-15 03:10:00	6.40	5.40	-9.72	990.94	67.89
28-Mar-15 03:20:00	5.60	5.80	-9.77	991.00	66.72
28-Mar-15 03:30:00	6.78	6.40	-9.90	991.00	65.55
28-Mar-15 03:40:00	6.00	5.80	-9.92	991.00	64.38
28-Mar-15 03:50:00	7.15	7.70	-10.02	991.00	63.21
28-Mar-15 04:00:00	6.40	4.60	-10.12	991.00	62.04
28-Mar-15 04:10:00	5.60	6.28	-10.24	991.00	61.02
28-Mar-15 04:20:00	6.40	5.80	-10.35	991.00	61.18
28-Mar-15 04:30:00	6.40	7.88	-10.44	991.00	61.35
28-Mar-15 04:40:00	7.20	6.93	-10.54	991.00	61.52
28-Mar-15 04:50:00	6.40	6.40	-10.68	991.00	61.68
28-Mar-15 05:00:00	6.40	7.70	-10.82	991.00	61.85
28-Mar-15 05:10:00	6.13	7.70	-10.89	991.09	61.92
28-Mar-15 05:20:00	6.40	7.10	-10.80	991.27	61.24
28-Mar-15 05:30:00	7.20	6.40	-10.87	991.44	60.56
28-Mar-15 05:40:00	6.40	7.70	-11.02	991.62	59.88
28-Mar-15 05:50:00	6.40	8.90	-11.00	991.80	59.20
28-Mar-15 06:00:00	5.60	5.80	-11.15	991.98	58.52
28-Mar-15 06:10:00	6.40	7.22	-11.24	992.15	58.18
28-Mar-15 06:20:00	7.44	5.80	-11.29	992.31	58.94
28-Mar-15 06:30:00	5.60	5.80	-11.32	992.48	59.70
28-Mar-15 06:40:00	4.80	7.20	-11.46	992.65	60.45
28-Mar-15 06:50:00	5.60	7.30	-11.59	992.81	61.21
28-Mar-15 07:00:00	5.60	7.10	-11.70	992.98	61.96
28-Mar-15 07:10:00	4.80	7.40	-11.70	993.15	61.52
28-Mar-15 07:20:00	6.00	6.75	-11.70	993.31	61.02
28-Mar-15 07:30:00	5.60	6.40	-11.49	993.48	60.52
28-Mar-15 07:40:00	4.80	6.45	-11.10	993.65	60.02
28-Mar-15 07:50:00	5.60	5.40	-10.67	993.81	59.51
28-Mar-15 08:00:00	5.33	5.35	-10.35	993.98	59.01
28-Mar-15 08:10:00	5.60	6.40	-10.07	994.15	58.67
28-Mar-15 08:20:00	4.24	4.86	-9.86	994.31	58.34
28-Mar-15 08:30:00	5.60	6.45	-9.70	994.48	58.01
28-Mar-15 08:40:00	6.40	5.30	-9.66	994.65	57.67
28-Mar-15 08:50:00	4.80	7.10	-9.56	994.81	57.34
28-Mar-15 09:00:00	5.60	5.40	-9.37	994.98	57.01
28-Mar-15 09:10:00	5.60	5.29	-9.00	995.00	56.02
28-Mar-15 09:20:00	6.40	7.10	-8.80	995.00	55.01
28-Mar-15 09:30:00	5.60	5.65	-8.50	995.00	54.01
28-Mar-15 09:40:00	5.60	7.10	-8.20	995.00	53.01
28-Mar-15 09:50:00	7.90	6.20	-7.97	995.00	52.01
28-Mar-15 10:00:00	5.60	5.50	-7.66	995.00	51.00
28-Mar-15 10:10:00	5.60	6.40	-7.34	995.00	51.53

28-Mar-15 10:20:00	6.40	5.20	-6.79	995.00	51.87
28-Mar-15 10:30:00	7.20	6.40	-6.85	995.00	50.75
28-Mar-15 10:40:00	6.40	4.60	-6.55	995.00	49.64
28-Mar-15 10:50:00	6.40	5.87	-6.50	995.00	48.52
28-Mar-15 11:00:00	4.60	4.60	-5.91	995.00	48.00
28-Mar-15 11:10:00	6.40	7.70	-5.73	995.00	48.00
28-Mar-15 11:20:00	6.40	7.10	-5.76	995.00	48.00
28-Mar-15 11:30:00	7.15	7.82	-5.36	995.00	48.00
28-Mar-15 11:40:00	5.83	7.70	-5.11	995.00	48.00
28-Mar-15 11:50:00	8.70	9.05	-5.40	995.00	48.00
28-Mar-15 12:00:00	8.70	9.20	-5.20	995.00	48.00
28-Mar-15 12:10:00	7.20	9.70	-4.99	995.15	47.94
28-Mar-15 12:20:00	9.85	10.80	-5.02	995.32	47.07
28-Mar-15 12:30:00	8.70	7.70	-5.06	995.48	46.21
28-Mar-15 12:40:00	7.93	9.20	-4.81	995.65	45.40
28-Mar-15 12:50:00	8.70	8.30	-4.76	995.82	51.07
28-Mar-15 13:00:00	6.40	6.75	-4.01	995.98	50.76
28-Mar-15 13:10:00	9.97	7.70	-4.24	995.85	49.28
28-Mar-15 13:20:00	7.90	7.70	-4.11	995.68	49.93
28-Mar-15 13:30:00	7.90	7.70	-4.29	995.52	51.08
28-Mar-15 13:40:00	7.90	6.40	-3.99	995.35	52.23
28-Mar-15 13:50:00	7.90	7.10	-3.75	995.18	53.38
28-Mar-15 14:00:00	7.55	7.70	-3.69	995.02	53.37
28-Mar-15 14:10:00	8.70	9.50	-3.80	995.00	52.00
28-Mar-15 14:20:00	7.57	9.50	-3.60	995.00	50.63
28-Mar-15 14:30:00	7.67	7.70	-3.23	995.00	49.26
28-Mar-15 14:40:00	9.50	9.20	-3.60	995.00	50.85
28-Mar-15 14:50:00	7.90	7.10	-3.43	995.00	52.42
28-Mar-15 15:00:00	7.90	7.85	-3.25	995.00	53.26
28-Mar-15 15:10:00	7.20	8.60	-3.01	995.00	54.10
28-Mar-15 15:20:00	8.35	6.10	-3.08	995.00	54.95
28-Mar-15 15:30:00	8.70	8.30	-3.07	995.00	51.01
28-Mar-15 15:40:00	7.90	7.10	-3.19	995.00	49.64
28-Mar-15 15:50:00	9.95	9.20	-2.94	995.00	50.41
28-Mar-15 16:00:00	8.70	8.90	-2.75	995.00	50.85
28-Mar-15 16:10:00	6.40	6.75	-2.50	995.00	51.29
28-Mar-15 16:20:00	7.55	9.80	-2.80	995.00	51.73
28-Mar-15 16:30:00	7.20	7.70	-2.47	995.00	51.13
28-Mar-15 16:40:00	6.40	6.40	-2.63	995.00	49.00
28-Mar-15 16:50:00	5.60	6.40	-2.73	995.00	48.70
28-Mar-15 17:00:00	11.00	8.90	-3.36	995.00	48.07
28-Mar-15 17:10:00	7.90	7.70	-2.75	995.00	48.74
28-Mar-15 17:20:00	6.40	7.70	-2.98	995.00	49.42
28-Mar-15 17:30:00	7.20	7.16	-2.96	995.00	50.09
28-Mar-15 17:40:00	8.30	6.40	-2.82	995.09	50.77
28-Mar-15 17:50:00	6.40	5.60	-2.89	995.25	51.44
28-Mar-15 18:00:00	4.80	5.65	-2.86	995.42	52.15
28-Mar-15 18:10:00	7.20	7.30	-3.22	995.59	53.00
28-Mar-15 18:20:00	6.40	6.10	-3.12	995.75	53.85
28-Mar-15 18:30:00	5.60	7.70	-3.29	995.92	54.70
28-Mar-15 18:40:00	6.40	5.80	-3.46	996.00	55.55
28-Mar-15 18:50:00	5.03	5.80	-3.50	996.00	56.40
28-Mar-15 19:00:00	5.87	6.75	-3.63	996.00	57.27
28-Mar-15 19:10:00	5.60	5.80	-3.94	996.00	58.18
28-Mar-15 19:20:00	4.80	4.90	-4.10	996.00	59.09
28-Mar-15 19:30:00	3.80	4.60	-4.43	996.00	60.00
28-Mar-15 19:40:00	4.10	4.00	-4.78	996.00	60.91
28-Mar-15 19:50:00	2.50	3.20	-5.47	996.00	63.06
28-Mar-15 20:00:00	3.30	3.30	-5.87	996.00	65.34
28-Mar-15 20:10:00	2.50	2.70	-6.16	996.00	67.63
28-Mar-15 20:20:00	2.27	2.70	-6.40	996.00	69.91
28-Mar-15 20:30:00	2.50	2.10	-6.40	996.00	72.07
28-Mar-15 20:40:00	1.80	1.70	-6.60	996.00	72.84
28-Mar-15 20:50:00	1.00	1.50	-6.60	996.00	73.62
28-Mar-15 21:00:00	1.00	0.90	-6.81	996.00	74.34
28-Mar-15 21:10:00	0.20	0.20	-6.95	996.00	75.00
28-Mar-15 21:20:00	1.00	1.10	-6.90	996.00	75.67
28-Mar-15 21:30:00	2.50	1.50	-6.86	996.00	76.34
28-Mar-15 21:40:00	2.50	2.70	-6.80	996.00	77.00
28-Mar-15 21:50:00	2.50	1.50	-7.10	996.00	77.67
28-Mar-15 22:00:00	1.80	1.26	-7.10	996.00	75.88
28-Mar-15 22:10:00	2.50	2.70	-7.00	996.00	73.30
28-Mar-15 22:20:00	3.30	2.10	-6.84	996.00	74.29
28-Mar-15 22:30:00	2.50	2.10	-6.90	996.00	74.95
28-Mar-15 22:40:00	2.50	1.80	-6.96	996.00	74.78
28-Mar-15 22:50:00	2.50	2.70	-7.16	996.00	74.62

28-Mar-15 23:00:00	2.50	2.40	-7.18	996.00	74.45
28-Mar-15 23:10:00	2.50	2.70	-7.30	996.00	74.28
28-Mar-15 23:20:00	2.50	2.10	-7.22	996.00	74.11
28-Mar-15 23:30:00	3.30	3.10	-7.08	996.00	73.86
28-Mar-15 23:40:00	3.30	2.70	-7.07	996.13	73.44
28-Mar-15 23:50:00	4.10	3.53	-7.00	996.30	73.03
29-Mar-15 00:00:00	4.10	4.30	-7.00	996.47	73.78
29-Mar-15 00:10:00	4.57	4.60	-7.05	996.63	74.61
29-Mar-15 00:20:00	4.10	5.20	-7.00	996.80	75.44
29-Mar-15 00:30:00	4.80	6.40	-6.83	996.97	76.28
29-Mar-15 00:40:00	4.80	7.46	-7.00	996.85	77.11
29-Mar-15 00:50:00	4.10	7.55	-6.90	996.66	77.94
29-Mar-15 01:00:00	4.10	7.70	-6.90	996.48	78.16
29-Mar-15 01:10:00	4.80	8.30	-6.96	996.29	78.33
29-Mar-15 01:20:00	4.80	8.30	-6.93	996.11	78.50
29-Mar-15 01:30:00	4.33	8.50	-6.70	995.93	78.67
29-Mar-15 01:40:00	4.80	8.90	-6.70	995.76	78.84
29-Mar-15 01:50:00	4.80	8.30	-6.73	995.59	79.01
29-Mar-15 02:00:00	4.10	8.90	-6.80	995.43	79.17
29-Mar-15 02:10:00	4.80	7.70	-6.67	995.26	79.34
29-Mar-15 02:20:00	5.60	8.00	-6.58	995.09	79.51
29-Mar-15 02:30:00	5.60	8.30	-6.50	995.00	79.68
29-Mar-15 02:40:00	5.60	8.30	-6.39	995.00	79.85
29-Mar-15 02:50:00	5.60	7.70	-6.34	995.00	79.97
29-Mar-15 03:00:00	5.22	8.30	-6.20	995.00	79.63
29-Mar-15 03:10:00	6.40	8.30	-6.20	995.00	79.29
29-Mar-15 03:20:00	4.80	7.10	-6.30	995.00	78.95
29-Mar-15 03:30:00	4.10	8.30	-6.13	995.00	78.61
29-Mar-15 03:40:00	5.60	8.30	-6.00	995.00	78.28
29-Mar-15 03:50:00	6.40	8.66	-5.90	995.00	78.06
29-Mar-15 04:00:00	5.20	9.50	-6.10	995.00	78.41
29-Mar-15 04:10:00	4.80	8.50	-6.10	995.00	78.75
29-Mar-15 04:20:00	6.40	9.50	-6.13	995.00	79.09
29-Mar-15 04:30:00	6.00	8.90	-6.18	995.00	79.44
29-Mar-15 04:40:00	3.30	8.66	-6.20	995.00	79.78
29-Mar-15 04:50:00	2.50	8.30	-6.26	995.00	80.06
29-Mar-15 05:00:00	4.45	8.60	-6.34	995.00	80.23
29-Mar-15 05:10:00	4.45	8.50	-6.41	995.00	80.40
29-Mar-15 05:20:00	4.30	8.90	-6.49	995.00	80.56
29-Mar-15 05:30:00	4.80	8.90	-6.50	995.00	80.73
29-Mar-15 05:40:00	6.13	8.50	-6.43	995.00	80.90
29-Mar-15 05:50:00	4.80	9.30	-6.34	995.00	80.86
29-Mar-15 06:00:00	5.20	8.90	-6.24	995.00	80.52
29-Mar-15 06:10:00	4.30	8.70	-6.24	995.00	80.18
29-Mar-15 06:20:00	3.30	7.70	-6.29	995.00	79.84
29-Mar-15 06:30:00	4.33	8.50	-6.13	995.00	79.50
29-Mar-15 06:40:00	5.03	7.50	-6.04	995.00	79.16
29-Mar-15 06:50:00	4.80	7.70	-6.14	995.00	78.63
29-Mar-15 07:00:00	4.10	8.70	-6.40	995.00	77.94
29-Mar-15 07:10:00	4.05	8.60	-6.32	995.00	77.25
29-Mar-15 07:20:00	4.57	8.30	-6.10	995.00	76.57
29-Mar-15 07:30:00	2.50	8.78	-5.90	995.00	75.88
29-Mar-15 07:40:00	4.10	8.10	-5.43	995.00	75.19
29-Mar-15 07:50:00	3.30	7.70	-5.24	995.00	74.02
29-Mar-15 08:00:00	4.55	6.83	-5.01	995.00	72.66
29-Mar-15 08:10:00	3.30	6.40	-4.69	995.00	71.30
29-Mar-15 08:20:00	4.10	5.80	-4.24	995.00	69.95
29-Mar-15 08:30:00	1.80	7.40	-3.59	995.00	68.59
29-Mar-15 08:40:00	3.70	8.15	-3.20	995.00	67.24
29-Mar-15 08:50:00	4.85	5.80	-2.80	995.00	64.80
29-Mar-15 09:00:00	3.30	8.30	-2.22	995.00	62.13
29-Mar-15 09:10:00	5.60	6.40	-1.74	994.99	59.46
29-Mar-15 09:20:00	2.82	8.30	-1.42	994.82	56.79
29-Mar-15 09:30:00	3.30	5.80	-1.04	994.65	54.12
29-Mar-15 09:40:00	3.70	5.80	-0.64	994.49	51.45
29-Mar-15 09:50:00	1.80	4.60	-0.31	994.32	51.14
29-Mar-15 10:00:00	7.55	9.10	-0.27	994.15	51.31
29-Mar-15 10:10:00	4.80	9.50	0.08	994.00	51.48
29-Mar-15 10:20:00	4.10	5.20	0.34	994.00	51.65
29-Mar-15 10:30:00	5.25	7.70	0.33	994.00	51.82
29-Mar-15 10:40:00	5.60	8.90	0.63	994.00	51.99
29-Mar-15 10:50:00	5.60	11.40	0.74	994.00	50.91
29-Mar-15 11:00:00	9.45	11.40	0.90	994.00	49.73
29-Mar-15 11:10:00	7.90	11.20	0.88	993.97	48.55
29-Mar-15 11:20:00	6.40	12.95	1.31	993.81	47.38
29-Mar-15 11:30:00	7.20	10.10	1.35	993.64	46.20

29-Mar-15 11:40:00	4.10	11.37	1.70	993.47	45.02
29-Mar-15 11:50:00	4.80	8.30	1.83	993.31	44.79
29-Mar-15 12:00:00	7.90	11.40	1.80	993.14	44.57
29-Mar-15 12:10:00	10.65	14.02	1.90	992.97	44.36
29-Mar-15 12:20:00	7.90	11.40	2.14	992.81	44.14
29-Mar-15 12:30:00	7.95	14.70	2.40	992.64	44.23
29-Mar-15 12:40:00	7.20	13.89	2.46	992.47	44.87
29-Mar-15 12:50:00	11.00	14.03	2.69	992.31	45.52
29-Mar-15 13:00:00	6.40	15.70	2.71	992.14	45.73
29-Mar-15 13:10:00	11.80	16.00	2.74	991.92	44.73
29-Mar-15 13:20:00	11.80	13.20	2.93	991.42	43.72
29-Mar-15 13:30:00	3.70	12.00	3.26	990.92	42.71
29-Mar-15 13:40:00	5.60	14.50	3.66	990.42	41.84
29-Mar-15 13:50:00	7.55	15.10	3.28	989.92	41.30
29-Mar-15 14:00:00	7.90	12.60	3.21	989.42	40.76
29-Mar-15 14:10:00	12.50	15.10	3.47	988.95	40.23
29-Mar-15 14:20:00	9.50	14.50	2.88	988.61	39.69
29-Mar-15 14:30:00	11.80	17.00	3.00	988.28	39.15
29-Mar-15 14:40:00	6.00	14.45	2.95	987.94	39.76
29-Mar-15 14:50:00	6.35	12.00	2.92	987.61	40.81
29-Mar-15 15:00:00	12.15	16.33	3.27	987.28	41.86
29-Mar-15 15:10:00	9.50	14.50	3.27	986.97	43.51
29-Mar-15 15:20:00	9.50	13.77	2.73	986.80	45.24
29-Mar-15 15:30:00	7.90	12.60	2.50	986.64	45.81
29-Mar-15 15:40:00	11.00	14.00	2.44	986.47	45.47
29-Mar-15 15:50:00	8.30	12.60	2.95	986.30	45.13
29-Mar-15 16:00:00	8.20	12.00	2.60	986.14	44.79
29-Mar-15 16:10:00	6.40	12.60	2.68	985.90	44.45
29-Mar-15 16:20:00	7.55	10.80	2.80	985.37	44.11
29-Mar-15 16:30:00	11.00	15.10	2.70	984.83	44.57
29-Mar-15 16:40:00	7.90	16.00	2.56	984.30	45.42
29-Mar-15 16:50:00	13.30	13.90	2.50	983.76	46.27
29-Mar-15 17:00:00	5.60	13.20	2.60	983.22	47.00
29-Mar-15 17:10:00	12.50	13.20	2.60	982.90	47.00
29-Mar-15 17:20:00	7.90	13.55	2.73	982.74	47.00
29-Mar-15 17:30:00	7.90	15.70	2.78	982.57	47.00
29-Mar-15 17:40:00	6.40	17.00	2.77	982.40	47.00
29-Mar-15 17:50:00	11.80	16.30	2.79	982.24	47.00
29-Mar-15 18:00:00	8.13	12.00	2.74	982.07	47.27
29-Mar-15 18:10:00	7.90	13.90	2.73	982.10	48.00
29-Mar-15 18:20:00	5.60	12.60	2.90	982.26	48.73
29-Mar-15 18:30:00	7.20	15.70	2.97	982.43	49.46
29-Mar-15 18:40:00	11.77	15.70	2.03	982.60	61.79
29-Mar-15 18:50:00	9.85	17.00	1.18	982.76	72.80
29-Mar-15 19:00:00	11.00	15.53	0.97	982.93	77.95
29-Mar-15 19:10:00	4.33	18.20	0.14	982.80	85.49
29-Mar-15 19:20:00	8.70	13.90	-0.27	982.47	92.52
29-Mar-15 19:30:00	9.50	11.13	-0.19	982.14	91.02
29-Mar-15 19:40:00	9.10	15.70	0.08	981.80	89.52
29-Mar-15 19:50:00	8.70	14.35	0.17	981.47	88.02
29-Mar-15 20:00:00	5.20	13.43	0.46	981.14	86.52
29-Mar-15 20:10:00	9.50	11.10	0.62	980.90	85.02
29-Mar-15 20:20:00	5.13	12.35	0.66	980.73	83.72
29-Mar-15 20:30:00	4.10	11.05	0.73	980.56	82.87
29-Mar-15 20:40:00	10.20	11.40	0.91	980.39	82.01
29-Mar-15 20:50:00	8.70	12.36	1.13	980.22	81.16
29-Mar-15 21:00:00	5.60	11.80	1.01	980.05	80.30
29-Mar-15 21:10:00	5.60	10.80	1.08	979.88	79.45
29-Mar-15 21:20:00	5.60	11.40	1.16	979.72	77.65
29-Mar-15 21:30:00	7.90	14.50	1.31	979.55	74.80
29-Mar-15 21:40:00	6.40	15.10	1.46	979.38	71.95
29-Mar-15 21:50:00	9.50	12.00	1.63	979.22	69.09
29-Mar-15 22:00:00	8.70	13.90	1.83	979.05	66.24
29-Mar-15 22:10:00	10.20	12.60	2.55	978.88	63.39
29-Mar-15 22:20:00	9.50	16.30	2.95	978.72	62.52
29-Mar-15 22:30:00	8.70	12.60	3.27	978.55	61.96
29-Mar-15 22:40:00	17.90	15.90	3.70	978.38	61.40
29-Mar-15 22:50:00	7.20	13.90	3.63	978.22	60.83
29-Mar-15 23:00:00	9.50	15.85	3.60	978.05	60.27
29-Mar-15 23:10:00	11.00	15.10	3.68	977.88	61.26
29-Mar-15 23:20:00	11.00	16.30	3.55	977.71	63.74
29-Mar-15 23:30:00	9.50	18.20	3.40	977.55	66.22
29-Mar-15 23:40:00	11.00	18.20	3.22	977.38	68.70
29-Mar-15 23:50:00	9.50	15.70	3.11	977.21	71.18
30-Mar-15 00:00:00	13.30	15.70	2.85	977.05	73.65
30-Mar-15 00:10:00	10.20	13.20	2.74	976.88	76.47

30-Mar-15 00:20:00	9.50	13.79	2.50	976.71	79.34
30-Mar-15 00:30:00	7.90	12.00	2.29	976.54	82.21
30-Mar-15 00:40:00	7.55	12.60	2.09	976.37	85.08
30-Mar-15 00:50:00	6.40	13.50	1.87	976.21	87.95
30-Mar-15 01:00:00	2.50	14.70	1.83	976.04	90.82
30-Mar-15 01:10:00	7.20	13.20	1.86	975.87	91.16
30-Mar-15 01:20:00	6.40	11.40	1.90	975.70	91.33
30-Mar-15 01:30:00	7.90	12.95	1.93	975.54	91.50
30-Mar-15 01:40:00	4.45	11.40	1.97	975.37	91.67
30-Mar-15 01:50:00	7.15	12.00	2.00	975.20	91.84
30-Mar-15 02:00:00	7.90	8.60	2.03	975.04	91.97
30-Mar-15 02:10:00	10.20	11.40	2.07	975.00	90.96
30-Mar-15 02:20:00	10.08	10.10	2.10	975.00	89.95
30-Mar-15 02:30:00	11.00	11.88	2.22	975.00	88.94
30-Mar-15 02:40:00	8.70	9.50	2.43	975.00	87.93
30-Mar-15 02:50:00	9.50	11.05	2.80	975.00	86.92
30-Mar-15 03:00:00	7.20	7.70	3.04	975.00	85.88
30-Mar-15 03:10:00	8.35	9.50	3.20	975.26	84.55
30-Mar-15 03:20:00	9.85	12.60	3.15	975.59	83.21
30-Mar-15 03:30:00	10.25	13.90	3.10	975.93	81.87
30-Mar-15 03:40:00	10.20	11.40	3.10	976.26	80.53
30-Mar-15 03:50:00	11.00	11.40	3.08	976.60	79.19
30-Mar-15 04:00:00	10.20	10.80	3.00	976.93	78.00
30-Mar-15 04:10:00	5.60	8.91	2.85	977.00	78.00
30-Mar-15 04:20:00	8.70	13.90	2.80	977.00	78.00
30-Mar-15 04:30:00	8.70	12.00	2.77	977.00	78.00
30-Mar-15 04:40:00	10.20	13.90	2.70	977.00	78.00
30-Mar-15 04:50:00	6.80	9.50	2.54	977.00	78.00
30-Mar-15 05:00:00	9.50	12.60	2.63	977.11	78.05
30-Mar-15 05:10:00	10.60	11.60	2.47	977.28	78.40
30-Mar-15 05:20:00	7.90	9.50	2.33	977.45	78.75
30-Mar-15 05:30:00	7.55	12.00	2.40	977.61	79.10
30-Mar-15 05:40:00	7.55	8.90	2.36	977.78	79.45
30-Mar-15 05:50:00	7.20	12.60	2.27	977.95	79.81
30-Mar-15 06:00:00	7.20	11.40	2.20	978.00	80.31
30-Mar-15 06:10:00	5.60	10.18	2.00	978.00	80.99
30-Mar-15 06:20:00	9.05	12.60	2.00	978.00	81.68
30-Mar-15 06:30:00	9.45	10.10	2.00	978.00	82.36
30-Mar-15 06:40:00	9.50	7.10	2.00	978.00	83.05
30-Mar-15 06:50:00	7.90	12.95	1.90	978.00	83.73
30-Mar-15 07:00:00	8.70	8.90	2.07	978.22	83.56
30-Mar-15 07:10:00	9.50	12.36	2.18	978.56	82.84
30-Mar-15 07:20:00	8.43	7.70	2.14	978.89	82.12
30-Mar-15 07:30:00	7.20	9.30	2.11	979.23	81.40
30-Mar-15 07:40:00	9.50	10.80	2.13	979.56	80.68
30-Mar-15 07:50:00	4.10	13.20	2.16	979.90	79.94
30-Mar-15 08:00:00	9.45	10.57	2.19	980.12	78.94
30-Mar-15 08:10:00	4.80	10.10	2.30	980.28	77.94
30-Mar-15 08:20:00	10.20	11.40	2.45	980.45	76.94
30-Mar-15 08:30:00	5.25	9.50	2.59	980.62	75.94
30-Mar-15 08:40:00	7.90	9.70	2.76	980.78	74.94
30-Mar-15 08:50:00	8.70	10.80	3.14	980.95	73.98
30-Mar-15 09:00:00	7.90	8.30	2.89	981.00	73.64
30-Mar-15 09:10:00	6.40	7.70	3.11	981.00	73.31
30-Mar-15 09:20:00	7.20	12.00	3.33	981.00	72.97
30-Mar-15 09:30:00	7.55	7.10	3.62	981.00	72.63
30-Mar-15 09:40:00	8.70	10.10	3.95	981.00	72.30
30-Mar-15 09:50:00	5.60	6.75	4.40	981.01	71.86
30-Mar-15 10:00:00	4.10	7.70	4.11	981.18	70.71
30-Mar-15 10:10:00	6.40	11.60	4.55	981.34	69.56
30-Mar-15 10:20:00	4.80	6.63	4.37	981.51	68.41
30-Mar-15 10:30:00	4.10	7.10	4.62	981.68	67.26
30-Mar-15 10:40:00	9.50	10.06	5.04	981.84	66.10
30-Mar-15 10:50:00	5.60	10.10	5.10	981.99	65.39
30-Mar-15 11:00:00	5.60	10.80	5.30	981.82	64.72
30-Mar-15 11:10:00	5.24	8.60	5.59	981.66	64.05
30-Mar-15 11:20:00	5.60	9.50	5.40	981.49	63.38
30-Mar-15 11:30:00	8.70	9.22	5.42	981.32	62.71
30-Mar-15 11:40:00	4.60	7.70	6.27	981.16	62.04
30-Mar-15 11:50:00	7.90	7.65	6.46	981.00	60.95
30-Mar-15 12:00:00	5.60	9.65	6.84	981.00	59.83
30-Mar-15 12:10:00	7.20	9.50	6.69	981.00	58.71
30-Mar-15 12:20:00	11.80	12.00	7.60	981.00	57.60
30-Mar-15 12:30:00	8.30	10.58	6.53	981.00	56.48
30-Mar-15 12:40:00	8.70	7.70	6.47	981.00	56.99
30-Mar-15 12:50:00	11.80	11.10	6.19	981.15	58.74

30-Mar-15 13:00:00	5.60	7.10	5.79	981.32	60.48
30-Mar-15 13:10:00	5.60	7.70	5.57	981.48	62.22
30-Mar-15 13:20:00	7.55	10.80	6.00	981.65	63.97
30-Mar-15 13:30:00	8.70	11.40	6.00	981.82	65.71
30-Mar-15 13:40:00	8.20	9.50	6.16	981.98	67.56
30-Mar-15 13:50:00	7.55	12.40	5.95	982.00	69.69
30-Mar-15 14:00:00	3.30	10.73	8.01	982.00	66.91
30-Mar-15 14:10:00	6.40	9.20	8.81	982.00	60.00
30-Mar-15 14:20:00	9.50	12.00	8.65	982.00	60.00
30-Mar-15 14:30:00	13.30	11.20	7.93	982.00	60.00
30-Mar-15 14:40:00	11.40	9.20	8.01	982.00	58.53
30-Mar-15 14:50:00	7.90	9.20	8.16	982.00	57.32
30-Mar-15 15:00:00	11.94	12.60	8.95	982.00	56.11
30-Mar-15 15:10:00	11.00	11.17	7.46	982.00	59.00
30-Mar-15 15:20:00	7.90	8.90	7.08	982.00	62.29
30-Mar-15 15:30:00	9.97	10.57	7.00	982.00	64.08
30-Mar-15 15:40:00	8.13	8.90	6.88	982.00	65.46
30-Mar-15 15:50:00	10.20	9.35	6.30	982.15	66.84
30-Mar-15 16:00:00	11.80	10.80	5.10	982.32	70.76
30-Mar-15 16:10:00	11.00	11.70	4.99	982.49	65.89
30-Mar-15 16:20:00	11.80	11.40	5.16	982.65	61.78
30-Mar-15 16:30:00	10.20	11.25	5.02	982.82	59.16
30-Mar-15 16:40:00	11.80	9.30	4.98	982.99	56.54
30-Mar-15 16:50:00	10.20	9.50	5.19	983.15	53.92
30-Mar-15 17:00:00	8.70	8.50	5.00	983.32	53.33
30-Mar-15 17:10:00	6.40	6.40	5.03	983.49	53.83
30-Mar-15 17:20:00	12.50	12.00	4.68	983.65	54.33
30-Mar-15 17:30:00	8.70	9.65	4.60	983.82	54.83
30-Mar-15 17:40:00	10.50	9.80	4.45	983.99	55.33
30-Mar-15 17:50:00	11.00	8.30	4.31	983.85	55.83
30-Mar-15 18:00:00	8.70	7.70	4.31	983.68	56.11
30-Mar-15 18:10:00	9.20	9.20	4.16	983.51	56.28
30-Mar-15 18:20:00	11.00	8.60	4.00	983.35	56.45
30-Mar-15 18:30:00	6.00	5.80	3.98	983.18	56.62
30-Mar-15 18:40:00	7.20	8.30	3.60	983.01	56.79
30-Mar-15 18:50:00	7.90	8.30	3.38	983.16	56.96
30-Mar-15 19:00:00	7.90	6.63	3.17	983.34	58.32
30-Mar-15 19:10:00	7.90	10.10	2.80	983.52	60.04
30-Mar-15 19:20:00	7.80	7.70	2.28	983.70	61.75
30-Mar-15 19:30:00	8.70	8.30	1.91	983.88	63.47
30-Mar-15 19:40:00	7.90	8.30	1.41	984.06	65.19
30-Mar-15 19:50:00	5.60	5.80	0.79	984.22	66.91
30-Mar-15 20:00:00	5.60	6.12	0.28	984.39	68.93
30-Mar-15 20:10:00	4.80	6.40	0.20	984.56	70.97
30-Mar-15 20:20:00	4.10	5.32	-0.04	984.72	73.01
30-Mar-15 20:30:00	4.10	6.75	-0.20	984.89	75.05
30-Mar-15 20:40:00	4.80	6.40	-0.50	985.00	77.09
30-Mar-15 20:50:00	4.10	4.96	-0.74	985.00	78.31
30-Mar-15 21:00:00	4.10	4.00	-0.86	985.00	78.88
30-Mar-15 21:10:00	3.30	4.80	-0.98	985.00	79.44
30-Mar-15 21:20:00	2.50	4.60	-1.11	985.00	80.00
30-Mar-15 21:30:00	2.50	4.00	-1.22	985.00	80.57
30-Mar-15 21:40:00	2.50	3.73	-1.30	985.00	81.08
30-Mar-15 21:50:00	2.50	4.00	-1.38	985.00	81.44
30-Mar-15 22:00:00	1.00	4.30	-1.44	985.00	81.80
30-Mar-15 22:10:00	1.40	3.30	-1.49	985.00	82.16
30-Mar-15 22:20:00	1.00	4.00	-1.61	985.00	82.52
30-Mar-15 22:30:00	2.50	3.30	-1.70	985.00	82.88
30-Mar-15 22:40:00	1.80	3.30	-1.70	985.00	82.88
30-Mar-15 22:50:00	2.50	3.30	-1.61	985.00	82.69
30-Mar-15 23:00:00	1.00	3.00	-1.41	985.00	82.50
30-Mar-15 23:10:00	1.27	2.70	-1.58	985.00	82.32
30-Mar-15 23:20:00	1.80	2.70	-1.87	985.00	82.13
30-Mar-15 23:30:00	0.20	2.10	-1.77	985.00	82.19
30-Mar-15 23:40:00	0.20	1.50	-1.63	985.00	82.87
30-Mar-15 23:50:00	0.20	1.20	-1.78	985.00	83.54
31-Mar-15 00:00:00	1.00	0.90	-1.90	985.00	84.21
31-Mar-15 00:10:00	2.50	0.20	-1.71	985.00	84.88
31-Mar-15 00:20:00	0.20	0.90	-2.01	985.00	85.56
31-Mar-15 00:30:00	1.80	0.90	-2.10	985.00	85.65
31-Mar-15 00:40:00	1.80	1.80	-1.73	984.81	84.62
31-Mar-15 00:50:00	1.80	2.10	-1.41	984.62	83.60
31-Mar-15 01:00:00	2.50	1.50	-0.92	984.44	82.57
31-Mar-15 01:10:00	4.10	2.10	-1.03	984.25	81.54
31-Mar-15 01:20:00	4.80	2.10	-1.41	984.06	80.52
31-Mar-15 01:30:00	4.80	2.70	-1.76	984.00	80.34

31-Mar-15 01:40:00	4.10	3.30	-1.88	984.00	81.02
31-Mar-15 01:50:00	4.80	4.80	-1.90	984.00	81.70
31-Mar-15 02:00:00	5.60	4.60	-1.90	984.00	82.38
31-Mar-15 02:10:00	5.60	5.80	-2.03	984.00	83.06
31-Mar-15 02:20:00	4.10	5.80	-2.10	984.00	83.74
31-Mar-15 02:30:00	5.60	5.80	-2.05	983.89	83.88
31-Mar-15 02:40:00	5.60	6.40	-2.00	983.72	83.69
31-Mar-15 02:50:00	4.10	6.40	-1.93	983.55	83.49
31-Mar-15 03:00:00	5.10	7.10	-1.86	983.39	83.30
31-Mar-15 03:10:00	4.80	7.40	-1.66	983.22	83.10
31-Mar-15 03:20:00	4.22	7.70	-1.57	983.05	82.20
31-Mar-15 03:30:00	5.60	7.70	-1.37	982.88	80.51
31-Mar-15 03:40:00	4.34	6.84	-1.13	982.71	78.82
31-Mar-15 03:50:00	4.80	6.72	-0.82	982.54	77.12
31-Mar-15 04:00:00	4.80	5.50	-0.52	982.37	75.43
31-Mar-15 04:10:00	3.70	8.30	-0.38	982.20	73.73
31-Mar-15 04:20:00	5.60	6.63	-0.17	982.03	74.92
31-Mar-15 04:30:00	3.30	4.60	-0.53	982.00	78.31
31-Mar-15 04:40:00	3.30	4.90	-0.79	982.00	81.70
31-Mar-15 04:50:00	3.30	5.20	-0.73	982.00	85.09
31-Mar-15 05:00:00	2.50	4.60	-0.80	982.00	88.48
31-Mar-15 05:10:00	2.50	4.00	-1.20	982.00	91.87
31-Mar-15 05:20:00	2.50	4.60	-1.20	982.00	93.34
31-Mar-15 05:30:00	3.30	5.20	-1.20	981.86	93.85
31-Mar-15 05:40:00	3.30	5.80	-1.20	981.70	94.36
31-Mar-15 05:50:00	4.10	6.40	-1.20	981.53	94.87
31-Mar-15 06:00:00	3.30	6.04	-1.20	981.36	95.38
31-Mar-15 06:10:00	3.30	5.80	-1.20	981.19	95.88
31-Mar-15 06:20:00	3.30	6.40	-1.23	981.03	96.14
31-Mar-15 06:30:00	3.30	5.80	-1.26	980.86	96.32
31-Mar-15 06:40:00	3.30	5.20	-1.29	980.69	96.49
31-Mar-15 06:50:00	1.80	5.50	-1.30	980.52	96.67
31-Mar-15 07:00:00	4.10	5.80	-1.30	980.36	96.85
31-Mar-15 07:10:00	3.30	6.67	-1.30	980.19	97.00
31-Mar-15 07:20:00	3.30	5.68	-1.30	980.02	97.00
31-Mar-15 07:30:00	2.50	3.65	-1.19	980.00	97.00
31-Mar-15 07:40:00	2.50	4.57	-1.07	980.00	97.00
31-Mar-15 07:50:00	2.50	6.40	-1.00	980.00	97.00
31-Mar-15 08:00:00	2.90	4.90	-0.90	980.00	97.00
31-Mar-15 08:10:00	3.30	5.08	-0.83	980.00	96.79
31-Mar-15 08:20:00	1.80	4.17	-0.67	980.00	96.43
31-Mar-15 08:30:00	1.00	3.30	-0.53	980.00	96.08
31-Mar-15 08:40:00	1.00	2.70	-0.42	980.00	95.73
31-Mar-15 08:50:00	2.50	2.50	-0.30	980.00	95.37
31-Mar-15 09:00:00	2.50	2.90	0.03	980.00	95.02
31-Mar-15 09:10:00	2.50	4.00	0.27	980.00	94.21
31-Mar-15 09:20:00	1.80	4.00	0.63	980.00	93.37
31-Mar-15 09:30:00	2.50	3.30	0.58	980.00	92.53
31-Mar-15 09:40:00	2.90	3.53	0.52	980.00	91.69
31-Mar-15 09:50:00	2.50	3.30	0.62	980.00	90.85
31-Mar-15 10:00:00	2.50	3.30	0.77	980.00	90.01
31-Mar-15 10:10:00	3.30	3.30	1.00	980.00	88.84
31-Mar-15 10:20:00	3.30	4.30	1.23	980.00	87.67
31-Mar-15 10:30:00	3.30	4.13	1.42	980.00	86.50
31-Mar-15 10:40:00	2.50	2.70	1.67	980.00	85.33
31-Mar-15 10:50:00	2.50	3.14	1.81	980.00	84.17
31-Mar-15 11:00:00	2.50	2.85	2.61	980.00	83.00
31-Mar-15 11:10:00	2.50	3.15	2.48	980.14	82.28
31-Mar-15 11:20:00	2.50	2.10	3.03	980.31	81.56
31-Mar-15 11:30:00	2.50	3.30	3.20	980.48	80.83
31-Mar-15 11:40:00	3.30	5.20	2.47	980.64	80.11
31-Mar-15 11:50:00	4.80	4.15	1.96	980.81	79.65
31-Mar-15 12:00:00	4.10	4.00	2.07	980.98	79.23
31-Mar-15 12:10:00	4.80	4.60	2.15	981.00	78.81
31-Mar-15 12:20:00	4.10	4.00	2.20	981.00	78.39
31-Mar-15 12:30:00	3.30	3.30	3.36	981.00	77.67
31-Mar-15 12:40:00	3.30	4.90	4.04	981.00	72.65
31-Mar-15 12:50:00	3.30	4.00	4.45	981.00	68.57
31-Mar-15 13:00:00	4.10	4.00	4.40	981.00	66.98
31-Mar-15 13:10:00	4.80	5.20	4.50	981.15	65.39
31-Mar-15 13:20:00	4.10	5.20	4.59	981.31	63.80
31-Mar-15 13:30:00	4.10	4.96	5.48	981.48	62.21
31-Mar-15 13:40:00	3.30	4.30	5.63	981.65	60.62
31-Mar-15 13:50:00	4.10	4.34	6.00	981.82	60.57
31-Mar-15 14:00:00	4.10	4.17	6.20	981.99	61.51
31-Mar-15 14:10:00	4.10	4.60	6.55	982.00	62.45

31-Mar-15 14:20:00	4.10	5.03	6.00	982.00	63.39
31-Mar-15 14:30:00	4.10	6.40	5.37	982.00	66.55
31-Mar-15 14:40:00	4.80	6.20	5.10	982.00	69.97
31-Mar-15 14:50:00	5.60	5.20	4.91	982.00	67.36
31-Mar-15 15:00:00	6.40	6.40	4.72	982.11	68.20
31-Mar-15 15:10:00	6.40	5.80	4.39	982.28	69.61
31-Mar-15 15:20:00	4.80	6.20	4.15	982.44	71.01
31-Mar-15 15:30:00	4.45	5.80	4.30	982.61	72.00
31-Mar-15 15:40:00	4.43	5.80	4.65	982.78	71.12
31-Mar-15 15:50:00	6.40	5.60	4.90	982.95	67.00
31-Mar-15 16:00:00	4.85	5.60	4.90	983.00	67.00
31-Mar-15 16:10:00	7.20	6.75	5.00	983.00	63.63
31-Mar-15 16:20:00	6.40	6.10	5.04	983.00	63.00
31-Mar-15 16:30:00	6.40	8.10	5.08	983.00	60.36
31-Mar-15 16:40:00	7.20	5.83	4.47	983.00	63.02
31-Mar-15 16:50:00	7.20	6.40	3.77	983.00	63.70
31-Mar-15 17:00:00	7.20	6.10	3.35	983.11	64.38
31-Mar-15 17:10:00	5.60	6.40	4.06	983.28	64.90
31-Mar-15 17:20:00	4.80	5.05	4.40	983.45	63.90
31-Mar-15 17:30:00	4.80	6.10	4.12	983.61	63.03
31-Mar-15 17:40:00	7.20	5.80	4.16	983.78	63.38
31-Mar-15 17:50:00	6.40	6.87	3.76	983.95	63.73
31-Mar-15 18:00:00	5.60	6.10	3.66	984.00	64.08
31-Mar-15 18:10:00	4.80	5.68	3.45	984.00	64.42
31-Mar-15 18:20:00	4.05	4.00	3.37	984.00	64.77
31-Mar-15 18:30:00	5.60	5.80	3.09	984.00	65.37
31-Mar-15 18:40:00	4.33	4.60	2.55	984.00	66.47
31-Mar-15 18:50:00	5.60	4.40	2.35	984.00	67.57
31-Mar-15 19:00:00	4.30	4.60	1.84	984.14	68.68
31-Mar-15 19:10:00	5.60	4.51	1.44	984.31	69.78
31-Mar-15 19:20:00	4.10	3.77	1.21	984.48	72.00
31-Mar-15 19:30:00	3.30	3.10	0.63	984.66	74.50
31-Mar-15 19:40:00	4.80	4.00	0.05	984.83	77.00
31-Mar-15 19:50:00	3.30	3.56	-0.58	985.00	79.51
31-Mar-15 20:00:00	4.10	4.60	-0.94	985.17	82.01
31-Mar-15 20:10:00	3.70	4.00	-1.24	985.34	84.24
31-Mar-15 20:20:00	2.50	4.00	-1.69	985.51	85.45
31-Mar-15 20:30:00	4.10	4.60	-1.70	985.68	86.65
31-Mar-15 20:40:00	2.50	4.00	-1.70	985.85	87.86
31-Mar-15 20:50:00	3.30	4.00	-1.73	986.02	89.06
31-Mar-15 21:00:00	3.30	4.00	-1.77	986.19	90.26
31-Mar-15 21:10:00	2.50	4.30	-1.82	986.35	91.00
31-Mar-15 21:20:00	3.30	4.24	-1.87	986.52	91.00
31-Mar-15 21:30:00	3.30	4.60	-1.86	986.69	91.00
31-Mar-15 21:40:00	2.50	4.60	-1.74	986.85	91.00
31-Mar-15 21:50:00	2.27	4.00	-1.84	987.00	91.00
31-Mar-15 22:00:00	2.90	3.95	-2.10	987.00	91.00
31-Mar-15 22:10:00	2.50	4.60	-2.10	987.00	90.88
31-Mar-15 22:20:00	2.50	4.00	-2.10	987.00	90.71
31-Mar-15 22:30:00	1.80	3.00	-2.10	987.00	90.54
31-Mar-15 22:40:00	1.00	2.70	-2.10	987.00	90.38
31-Mar-15 22:50:00	2.15	3.30	-2.15	986.98	90.21
31-Mar-15 23:00:00	1.80	2.70	-2.19	986.81	90.04
31-Mar-15 23:10:00	1.80	2.70	-2.13	986.65	90.12
31-Mar-15 23:20:00	1.80	2.10	-2.10	986.48	90.29
31-Mar-15 23:30:00	1.00	1.50	-2.10	986.31	90.46
31-Mar-15 23:40:00	1.00	2.70	-2.21	986.15	90.63
31-Mar-15 23:50:00	1.80	2.10	-2.29	986.02	90.80
01-Apr-15 00:00:00	1.00	1.50	-2.30	986.19	90.96
01-Apr-15 00:10:00	1.00	1.20	-2.35	986.35	90.70
01-Apr-15 00:20:00	1.00	0.90	-2.43	986.52	90.31
01-Apr-15 00:30:00	1.00	0.90	-2.52	986.69	89.92
01-Apr-15 00:40:00	1.00	1.50	-2.60	986.85	89.54
01-Apr-15 00:50:00	1.00	0.55	-2.68	987.00	89.15
01-Apr-15 01:00:00	1.80	0.90	-2.60	987.00	89.10
01-Apr-15 01:10:00	1.80	0.20	-2.49	987.00	89.27
01-Apr-15 01:20:00	1.00	1.50	-2.46	987.00	89.44
01-Apr-15 01:30:00	1.80	0.20	-2.43	987.00	89.60
01-Apr-15 01:40:00	1.00	0.20	-2.40	987.00	89.77
01-Apr-15 01:50:00	2.50	0.90	-2.20	987.00	89.94
01-Apr-15 02:00:00	3.70	0.90	-1.98	987.00	89.07
01-Apr-15 02:10:00	3.30	0.90	-1.83	987.00	87.57
01-Apr-15 02:20:00	4.80	0.90	-1.70	987.00	86.07
01-Apr-15 02:30:00	3.30	0.20	-1.66	987.00	84.57
01-Apr-15 02:40:00	4.45	1.38	-1.57	987.00	83.07
01-Apr-15 02:50:00	2.90	0.90	-1.35	987.00	81.57

01-Apr-15 03:00:00	2.50	0.90	-1.16	987.00	79.67
01-Apr-15 03:10:00	4.10	0.90	-0.90	987.00	77.52
01-Apr-15 03:20:00	3.30	1.50	-0.65	987.00	77.46
01-Apr-15 03:30:00	3.30	1.80	-0.84	987.00	78.18
01-Apr-15 03:40:00	1.80	0.67	-0.96	987.00	80.17
01-Apr-15 03:50:00	1.80	1.40	-0.91	987.00	81.87
01-Apr-15 04:00:00	0.20	1.30	-0.63	987.00	80.25
01-Apr-15 04:10:00	0.20	1.50	-0.70	987.00	81.37
01-Apr-15 04:20:00	1.00	1.50	-0.73	987.00	83.00
01-Apr-15 04:30:00	1.80	1.50	-0.86	987.00	84.62
01-Apr-15 04:40:00	1.80	2.10	-0.94	987.09	86.25
01-Apr-15 04:50:00	2.50	2.10	-0.94	987.25	87.88
01-Apr-15 05:00:00	2.50	2.10	-1.00	987.42	88.77
01-Apr-15 05:10:00	1.80	2.22	-0.94	987.59	88.04
01-Apr-15 05:20:00	1.80	2.40	-0.87	987.75	87.31
01-Apr-15 05:30:00	2.50	2.70	-0.84	987.92	86.58
01-Apr-15 05:40:00	3.30	3.30	-0.80	988.09	82.93
01-Apr-15 05:50:00	2.50	1.50	-0.26	988.25	75.69
01-Apr-15 06:00:00	1.00	1.90	-0.53	988.42	84.64
01-Apr-15 06:10:00	2.90	1.80	-1.30	988.59	87.44
01-Apr-15 06:20:00	2.50	2.70	-1.70	988.75	87.97
01-Apr-15 06:30:00	1.80	2.70	-1.70	988.92	88.50
01-Apr-15 06:40:00	1.80	3.30	-1.68	989.00	89.03
01-Apr-15 06:50:00	2.50	4.00	-1.66	989.00	89.56
01-Apr-15 07:00:00	4.10	3.30	-1.97	989.00	89.78
01-Apr-15 07:10:00	4.10	3.65	-1.69	989.00	88.58
01-Apr-15 07:20:00	3.30	4.00	-1.39	989.00	87.37
01-Apr-15 07:30:00	4.10	3.22	-1.26	989.00	86.16
01-Apr-15 07:40:00	3.30	3.62	-1.20	989.10	84.96
01-Apr-15 07:50:00	3.30	6.40	-0.89	989.27	83.75
01-Apr-15 08:00:00	2.50	6.40	-0.78	989.44	82.87
01-Apr-15 08:10:00	2.50	4.40	-0.72	989.61	82.54
01-Apr-15 08:20:00	2.50	5.20	-0.66	989.78	82.21
01-Apr-15 08:30:00	2.50	4.60	-0.61	989.96	81.87
01-Apr-15 08:40:00	2.50	4.60	-0.32	990.12	81.54
01-Apr-15 08:50:00	3.30	5.20	0.13	990.29	81.21
01-Apr-15 09:00:00	4.80	5.20	0.72	990.46	80.11
01-Apr-15 09:10:00	3.30	2.34	1.05	990.62	77.75
01-Apr-15 09:20:00	2.03	4.00	1.34	990.79	75.39
01-Apr-15 09:30:00	4.10	3.30	1.49	990.96	73.02
01-Apr-15 09:40:00	3.30	3.30	1.84	991.00	70.66
01-Apr-15 09:50:00	2.50	4.00	2.12	991.00	68.30
01-Apr-15 10:00:00	3.30	4.30	2.53	991.00	66.42
01-Apr-15 10:10:00	2.50	2.70	3.12	991.00	65.13
01-Apr-15 10:20:00	Intf Shut	Intf Shut	Intf Shut	Intf Shut	Intf Shut
01-Apr-15 10:30:00	3.30	3.00	3.30	991.00	66.00
01-Apr-15 10:40:00	4.10	3.30	3.67	991.00	66.00
01-Apr-15 10:50:00	4.80	4.30	3.58	991.00	65.14
01-Apr-15 11:00:00	3.30	3.99	3.95	991.00	60.67
01-Apr-15 11:10:00	3.30	3.30	4.27	991.00	64.00
01-Apr-15 11:20:00	3.70	2.10	4.23	991.00	64.69
01-Apr-15 11:30:00	4.66	3.00	4.79	991.00	65.95
01-Apr-15 11:40:00	2.50	3.30	4.75	991.00	64.62
01-Apr-15 11:50:00	Intf Shut	Intf Shut	Intf Shut	Intf Shut	Intf Shut
01-Apr-15 12:00:00	4.80	4.00	5.20	992.00	66.41
01-Apr-15 12:10:00	4.45	4.15	5.00	992.00	66.86
01-Apr-15 12:20:00	3.30	7.40	5.14	992.00	67.31
01-Apr-15 12:30:00	4.45	4.00	5.44	992.00	67.76
01-Apr-15 12:40:00	3.31	4.60	5.35	992.00	71.87
01-Apr-15 12:50:00	3.30	5.80	5.80	992.00	73.00
01-Apr-15 13:00:00	4.80	4.40	5.80	992.00	73.00
01-Apr-15 13:10:00	5.60	5.80	5.97	992.00	70.60
01-Apr-15 13:20:00	2.50	4.72	6.82	992.00	72.28
01-Apr-15 13:30:00	4.60	5.20	6.30	992.00	70.75
01-Apr-15 13:40:00	4.80	3.30	7.44	992.00	73.11
01-Apr-15 13:50:00	2.50	5.05	6.98	991.87	71.00
01-Apr-15 14:00:00	4.60	5.40	7.08	991.70	68.68
01-Apr-15 14:10:00	2.27	4.00	7.09	991.53	69.96
01-Apr-15 14:20:00	4.10	5.20	7.16	991.36	69.18
01-Apr-15 14:30:00	5.60	4.60	7.29	991.20	71.00
01-Apr-15 14:40:00	3.30	5.80	7.66	991.03	71.00
01-Apr-15 14:50:00	2.50	3.30	7.70	991.00	70.79
01-Apr-15 15:00:00	4.09	3.53	8.04	991.00	69.07
01-Apr-15 15:10:00	4.10	3.30	8.10	991.00	67.27
01-Apr-15 15:20:00	4.43	4.60	7.71	991.00	66.21
01-Apr-15 15:30:00	1.50	2.73	8.00	991.00	67.81

01-Apr-15 15:40:00	4.10	5.20	8.20	991.00	70.26
01-Apr-15 15:50:00	3.80	3.30	8.47	991.00	66.14
01-Apr-15 16:00:00	3.30	4.60	7.95	991.00	67.50
01-Apr-15 16:10:00	4.84	2.82	8.60	991.00	65.00
01-Apr-15 16:20:00	4.11	4.01	8.43	991.00	65.00
01-Apr-15 16:30:00	4.80	4.72	8.66	991.00	65.18
01-Apr-15 16:40:00	4.10	4.06	8.44	991.00	67.07
01-Apr-15 16:50:00	4.80	5.20	8.33	990.82	67.52
01-Apr-15 17:00:00	3.30	3.97	8.33	990.64	66.57
01-Apr-15 17:10:00	3.30	4.60	8.34	990.46	65.62
01-Apr-15 17:20:00	2.50	5.19	8.23	990.27	65.23
01-Apr-15 17:30:00	4.80	5.20	8.10	990.09	65.90
01-Apr-15 17:40:00	3.30	4.80	8.10	989.92	66.57
01-Apr-15 17:50:00	3.88	4.93	8.30	989.75	67.24
01-Apr-15 18:00:00	4.81	5.80	7.77	989.58	67.91
01-Apr-15 18:10:00	4.10	4.01	7.76	989.42	68.58
01-Apr-15 18:20:00	3.30	4.00	7.50	989.25	69.19
01-Apr-15 18:30:00	1.80	5.80	7.43	989.08	69.69
01-Apr-15 18:40:00	4.11	6.10	7.10	989.00	70.19
01-Apr-15 18:50:00	4.80	6.40	6.96	989.00	70.69
01-Apr-15 19:00:00	5.60	5.80	6.61	989.00	71.19
01-Apr-15 19:10:00	6.00	5.20	6.33	989.00	71.69
01-Apr-15 19:20:00	2.55	5.80	6.04	989.00	72.50
01-Apr-15 19:30:00	4.30	6.40	5.55	989.00	73.81
01-Apr-15 19:40:00	4.81	7.10	5.21	988.81	75.12
01-Apr-15 19:50:00	5.12	7.40	4.90	988.44	76.43
01-Apr-15 20:00:00	5.60	8.90	4.73	988.07	77.74
01-Apr-15 20:10:00	5.60	7.90	4.40	988.00	79.00
01-Apr-15 20:20:00	5.60	7.70	3.91	988.00	80.96
01-Apr-15 20:30:00	5.60	7.10	3.64	988.09	81.54
01-Apr-15 20:40:00	5.60	7.70	3.41	988.26	82.56
01-Apr-15 20:50:00	6.40	7.70	3.20	988.42	83.57
01-Apr-15 21:00:00	4.60	6.27	2.95	988.59	84.59
01-Apr-15 21:10:00	7.19	8.60	2.64	988.76	85.61
01-Apr-15 21:20:00	5.60	8.90	2.44	988.92	86.63
01-Apr-15 21:30:00	5.60	7.05	2.21	988.91	87.00
01-Apr-15 21:40:00	4.80	7.70	2.08	988.74	87.00
01-Apr-15 21:50:00	7.20	9.10	2.05	988.57	87.00
01-Apr-15 22:00:00	4.80	7.10	2.01	988.40	87.00
01-Apr-15 22:10:00	5.87	8.66	1.91	988.23	87.00
01-Apr-15 22:20:00	4.80	8.06	1.69	988.06	87.00
01-Apr-15 22:30:00	7.90	9.50	1.56	987.90	87.00
01-Apr-15 22:40:00	5.61	9.80	1.50	987.73	87.00
01-Apr-15 22:50:00	7.94	10.10	1.40	987.56	87.00
01-Apr-15 23:00:00	6.40	10.81	1.40	987.40	87.00
01-Apr-15 23:10:00	6.80	11.40	1.30	987.23	86.94
01-Apr-15 23:20:00	7.90	11.10	1.25	987.06	86.78
01-Apr-15 23:30:00	7.54	11.04	1.16	987.00	86.61
01-Apr-15 23:40:00	9.50	12.00	1.11	987.00	86.44
01-Apr-15 23:50:00	7.20	11.66	1.19	987.00	86.28
02-Apr-15 00:00:00	4.80	10.75	1.11	987.00	86.11
02-Apr-15 00:10:00	5.25	11.40	1.23	987.00	86.00
02-Apr-15 00:20:00	7.55	11.40	1.35	987.00	86.00
02-Apr-15 00:30:00	6.40	11.40	1.47	987.00	86.00
02-Apr-15 00:40:00	7.20	12.00	1.37	986.89	85.76
02-Apr-15 00:50:00	4.10	12.00	1.47	986.72	85.41
02-Apr-15 01:00:00	7.20	12.00	1.55	986.56	85.05
02-Apr-15 01:10:00	6.41	10.11	1.61	986.39	84.70
02-Apr-15 01:20:00	7.20	11.76	1.65	986.22	84.34
02-Apr-15 01:30:00	7.67	11.40	1.68	986.06	83.98
02-Apr-15 01:40:00	4.45	12.00	1.81	986.00	83.47
02-Apr-15 01:50:00	4.81	10.80	1.80	986.00	82.96
02-Apr-15 02:00:00	5.59	9.98	2.01	986.00	82.46
02-Apr-15 02:10:00	5.60	9.14	2.08	986.00	81.95
02-Apr-15 02:20:00	6.24	10.80	2.23	986.00	81.44
02-Apr-15 02:30:00	4.45	10.45	2.30	985.93	80.91
02-Apr-15 02:40:00	6.37	12.20	2.47	985.74	80.24
02-Apr-15 02:50:00	5.60	11.40	2.60	985.56	79.58
02-Apr-15 03:00:00	4.11	13.20	2.40	985.38	78.91
02-Apr-15 03:10:00	4.80	11.40	2.51	985.19	78.24
02-Apr-15 03:20:00	4.33	12.00	3.20	985.01	77.57
02-Apr-15 03:30:00	7.15	12.00	3.37	985.00	76.95
02-Apr-15 03:40:00	3.70	12.00	3.77	985.00	76.61
02-Apr-15 03:50:00	4.10	11.70	4.30	985.00	76.27
02-Apr-15 04:00:00	7.20	10.80	4.30	985.00	75.92
02-Apr-15 04:10:00	3.70	10.73	3.91	985.00	75.58

02-Apr-15 04:20:00	7.20	11.10	3.60	985.00	75.24
02-Apr-15 04:30:00	6.67	13.90	3.73	984.84	75.11
02-Apr-15 04:40:00	5.60	10.10	3.56	984.67	75.45
02-Apr-15 04:50:00	5.60	12.30	3.36	984.49	75.80
02-Apr-15 05:00:00	6.16	12.60	3.30	984.32	76.15
02-Apr-15 05:10:00	5.60	11.40	3.37	984.15	76.50
02-Apr-15 05:20:00	4.80	10.80	3.30	983.98	76.84
02-Apr-15 05:30:00	6.08	12.00	3.37	983.81	76.80
02-Apr-15 05:40:00	6.37	8.90	3.60	983.65	76.44
02-Apr-15 05:50:00	5.60	11.40	3.63	983.48	76.07
02-Apr-15 06:00:00	6.75	11.40	3.98	983.31	75.71
02-Apr-15 06:10:00	7.20	11.40	3.85	983.15	75.34
02-Apr-15 06:20:00	5.60	9.50	3.79	983.00	74.97
02-Apr-15 06:30:00	5.60	11.80	3.78	983.00	74.46
02-Apr-15 06:40:00	6.13	10.80	3.71	983.00	73.94
02-Apr-15 06:50:00	5.60	13.00	3.76	983.00	73.43
02-Apr-15 07:00:00	7.20	9.95	3.70	983.00	72.91
02-Apr-15 07:10:00	7.20	10.80	3.80	983.00	72.40
02-Apr-15 07:20:00	6.78	10.80	3.99	983.00	71.67
02-Apr-15 07:30:00	6.80	10.10	4.58	983.00	70.24
02-Apr-15 07:40:00	6.40	9.50	4.65	983.00	68.82
02-Apr-15 07:50:00	7.20	9.86	5.00	983.00	67.39
02-Apr-15 08:00:00	4.80	11.40	5.26	983.00	65.97
02-Apr-15 08:10:00	6.40	9.80	5.45	983.00	64.54
02-Apr-15 08:20:00	9.50	9.70	5.40	982.84	63.27
02-Apr-15 08:30:00	6.40	9.50	5.69	982.67	62.09
02-Apr-15 08:40:00	6.40	11.40	6.17	982.50	60.91
02-Apr-15 08:50:00	8.70	12.00	6.70	982.33	59.73
02-Apr-15 09:00:00	7.90	8.90	7.15	982.15	58.55
02-Apr-15 09:10:00	6.40	12.90	7.71	981.97	57.37
02-Apr-15 09:20:00	4.80	10.80	8.25	981.63	56.41
02-Apr-15 09:30:00	4.60	11.16	8.85	981.30	55.57
02-Apr-15 09:40:00	4.85	8.30	9.17	980.97	54.72
02-Apr-15 09:50:00	7.20	12.00	9.44	980.63	53.87
02-Apr-15 10:00:00	5.60	8.30	9.74	980.30	53.02
02-Apr-15 10:10:00	7.43	10.10	10.25	980.00	52.18
02-Apr-15 10:20:00	6.40	9.50	10.56	980.00	50.00
02-Apr-15 10:30:00	6.40	11.40	11.17	980.00	47.49
02-Apr-15 10:40:00	4.80	9.98	12.06	980.00	44.97
02-Apr-15 10:50:00	7.90	11.83	12.72	980.00	42.46
02-Apr-15 11:00:00	9.50	13.55	13.38	980.00	40.06
02-Apr-15 11:10:00	7.90	11.40	13.09	979.98	42.63
02-Apr-15 11:20:00	7.43	13.90	12.51	979.82	45.20
02-Apr-15 11:30:00	5.60	12.00	11.81	979.65	47.78
02-Apr-15 11:40:00	8.70	13.20	9.51	979.48	63.71
02-Apr-15 11:50:00	4.10	14.80	8.50	979.32	74.95
02-Apr-15 12:00:00	5.25	13.20	7.99	979.15	79.20
02-Apr-15 12:10:00	9.70	11.37	8.05	978.98	83.45
02-Apr-15 12:20:00	9.50	10.10	8.41	978.82	84.15
02-Apr-15 12:30:00	3.70	10.15	8.83	978.65	84.31
02-Apr-15 12:40:00	9.50	12.30	9.15	978.48	84.48
02-Apr-15 12:50:00	5.25	9.30	9.24	978.32	84.65
02-Apr-15 13:00:00	4.80	9.38	9.80	978.15	84.81
02-Apr-15 13:10:00	6.93	9.50	10.45	977.98	84.98
02-Apr-15 13:20:00	4.80	8.90	10.81	977.81	84.40
02-Apr-15 13:30:00	7.20	9.76	11.27	977.64	83.72
02-Apr-15 13:40:00	3.30	9.50	12.30	977.48	83.04
02-Apr-15 13:50:00	6.40	9.50	12.30	977.31	82.36
02-Apr-15 14:00:00	5.60	11.40	12.30	977.14	81.68
02-Apr-15 14:10:00	7.90	10.80	12.81	976.97	81.00
02-Apr-15 14:20:00	7.20	12.80	13.29	976.80	80.49
02-Apr-15 14:30:00	5.60	12.00	13.59	976.64	79.97
02-Apr-15 14:40:00	10.20	10.80	13.34	976.47	79.46
02-Apr-15 14:50:00	8.70	13.90	13.61	976.30	78.94
02-Apr-15 15:00:00	8.30	10.75	14.16	976.14	78.43
02-Apr-15 15:10:00	9.50	9.55	13.92	975.97	78.09
02-Apr-15 15:20:00	7.20	13.20	13.44	975.80	78.61
02-Apr-15 15:30:00	12.50	16.30	13.45	975.64	79.12
02-Apr-15 15:40:00	9.50	13.03	13.46	975.47	79.64
02-Apr-15 15:50:00	5.60	13.20	13.45	975.30	80.16
02-Apr-15 16:00:00	9.50	15.10	13.33	975.14	80.68
02-Apr-15 16:10:00	5.60	13.20	12.87	974.97	81.19
02-Apr-15 16:20:00	10.82	12.60	12.70	974.80	81.70
02-Apr-15 16:30:00	10.20	12.60	12.60	974.64	82.20
02-Apr-15 16:40:00	4.85	11.40	12.84	974.47	82.70
02-Apr-15 16:50:00	8.70	9.50	13.15	974.30	83.20

02-Apr-15 17:00:00	7.90	14.30	13.40	974.14	83.70
02-Apr-15 17:10:00	7.20	10.10	13.20	974.00	84.75
02-Apr-15 17:20:00	10.20	11.37	13.22	974.00	86.58
02-Apr-15 17:30:00	7.90	8.30	13.03	974.00	88.41
02-Apr-15 17:40:00	4.10	10.80	12.76	974.00	90.25
02-Apr-15 17:50:00	8.30	10.80	12.56	974.00	92.08
02-Apr-15 18:00:00	6.40	9.20	12.40	974.00	93.92
02-Apr-15 18:10:00	7.55	12.00	12.46	974.03	95.14
02-Apr-15 18:20:00	11.40	11.70	12.30	974.20	95.47
02-Apr-15 18:30:00	11.00	12.60	12.32	974.36	95.80
02-Apr-15 18:40:00	7.90	13.20	12.32	974.53	96.14
02-Apr-15 18:50:00	7.90	11.70	12.43	974.70	96.47
02-Apr-15 19:00:00	7.20	10.10	12.55	974.86	96.80
02-Apr-15 19:10:00	8.30	8.42	12.22	975.06	96.86
02-Apr-15 19:20:00	7.20	5.43	12.24	975.39	96.53
02-Apr-15 19:30:00	3.03	8.66	12.33	975.73	96.20
02-Apr-15 19:40:00	6.40	10.10	12.59	976.06	95.86
02-Apr-15 19:50:00	6.40	7.70	12.63	976.39	95.53
02-Apr-15 20:00:00	6.24	8.90	12.49	976.73	95.20
02-Apr-15 20:10:00	5.60	7.70	12.39	977.06	94.93
02-Apr-15 20:20:00	7.55	8.00	12.34	977.39	94.76
02-Apr-15 20:30:00	5.60	7.10	12.33	977.73	94.60
02-Apr-15 20:40:00	6.40	7.70	12.36	978.06	94.43
02-Apr-15 20:50:00	5.59	6.40	12.03	978.39	94.26
02-Apr-15 21:00:00	3.30	7.34	11.71	978.73	94.10
02-Apr-15 21:10:00	5.60	6.40	11.45	979.00	93.86
02-Apr-15 21:20:00	3.70	7.70	11.50	979.00	93.53
02-Apr-15 21:30:00	6.00	8.30	10.85	979.00	93.19
02-Apr-15 21:40:00	6.40	10.10	10.66	979.00	92.86
02-Apr-15 21:50:00	4.80	7.70	10.59	979.00	92.52
02-Apr-15 22:00:00	8.69	8.60	10.50	979.00	92.19
02-Apr-15 22:10:00	4.10	6.40	10.04	979.03	92.25
02-Apr-15 22:20:00	4.60	8.90	9.69	979.20	92.82
02-Apr-15 22:30:00	3.31	7.05	9.39	979.36	93.39
02-Apr-15 22:40:00	4.83	7.50	9.28	979.53	93.96
02-Apr-15 22:50:00	3.30	7.10	9.21	979.70	94.54
02-Apr-15 23:00:00	2.03	6.40	9.14	979.86	95.09
02-Apr-15 23:10:00	6.40	5.80	9.06	980.03	95.59
02-Apr-15 23:20:00	6.40	5.80	8.75	980.20	96.09
02-Apr-15 23:30:00	4.80	6.00	8.00	980.37	96.59
02-Apr-15 23:40:00	4.10	5.20	7.64	980.54	97.09
02-Apr-15 23:50:00	4.10	5.60	7.34	980.71	97.59
03-Apr-15 00:00:00	4.10	4.60	7.12	980.87	98.00
03-Apr-15 00:10:00	3.30	4.30	6.99	981.04	98.00
03-Apr-15 00:20:00	1.80	4.60	6.96	981.21	98.00
03-Apr-15 00:30:00	3.30	4.40	6.92	981.38	98.00
03-Apr-15 00:40:00	1.00	3.30	7.00	981.54	98.00
03-Apr-15 00:50:00	1.40	3.30	6.90	981.71	98.00
03-Apr-15 01:00:00	1.80	2.10	7.00	981.88	98.05
03-Apr-15 01:10:00	2.50	2.40	6.90	981.95	98.23
03-Apr-15 01:20:00	0.20	4.00	6.83	981.75	98.40
03-Apr-15 01:30:00	1.80	3.10	6.81	981.55	98.58
03-Apr-15 01:40:00	1.00	4.00	6.66	981.36	98.75
03-Apr-15 01:50:00	1.80	4.00	6.51	981.16	98.92
03-Apr-15 02:00:00	3.30	4.80	6.32	981.00	99.00
03-Apr-15 02:10:00	3.31	6.40	6.30	981.00	99.00
03-Apr-15 02:20:00	4.80	6.75	6.19	981.00	99.00
03-Apr-15 02:30:00	4.80	6.40	5.92	981.00	99.00
03-Apr-15 02:40:00	3.30	6.10	5.61	981.00	99.00
03-Apr-15 02:50:00	5.60	6.40	5.55	981.00	99.00
03-Apr-15 03:00:00	4.10	6.40	5.46	981.00	99.00
03-Apr-15 03:10:00	4.80	7.10	5.43	981.00	99.00
03-Apr-15 03:20:00	4.80	5.80	5.40	981.00	99.00
03-Apr-15 03:30:00	5.60	5.50	5.50	981.00	99.00
03-Apr-15 03:40:00	4.10	6.00	5.40	981.00	99.00
03-Apr-15 03:50:00	4.10	4.60	5.15	980.96	99.00
03-Apr-15 04:00:00	4.80	5.20	4.97	980.79	99.00
03-Apr-15 04:10:00	4.80	6.10	5.05	980.63	99.00
03-Apr-15 04:20:00	5.60	7.70	5.30	980.46	99.00
03-Apr-15 04:30:00	4.80	7.70	4.92	980.29	99.00
03-Apr-15 04:40:00	4.80	8.90	4.90	980.13	99.00
03-Apr-15 04:50:00	5.60	8.90	4.89	980.00	99.00
03-Apr-15 05:00:00	5.60	9.35	4.60	980.00	99.00
03-Apr-15 05:10:00	5.60	9.05	4.41	980.00	99.00
03-Apr-15 05:20:00	6.40	8.90	4.46	980.00	99.00
03-Apr-15 05:30:00	6.40	8.90	4.43	980.00	99.00

03-Apr-15 05:40:00	7.90	8.90	4.30	980.00	99.00
03-Apr-15 05:50:00	7.90	9.90	4.30	980.05	99.02
03-Apr-15 06:00:00	5.65	8.90	4.30	980.22	99.18
03-Apr-15 06:10:00	7.20	8.75	4.30	980.39	99.35
03-Apr-15 06:20:00	7.38	9.90	4.30	980.56	99.52
03-Apr-15 06:30:00	6.40	11.10	4.30	980.73	99.69
03-Apr-15 06:40:00	6.40	10.91	4.46	980.90	99.86
03-Apr-15 06:50:00	4.85	10.80	4.80	981.00	100.00
03-Apr-15 07:00:00	4.80	8.60	5.00	981.00	100.00
03-Apr-15 07:10:00	6.17	10.10	5.03	981.00	100.00
03-Apr-15 07:20:00	4.85	8.70	5.08	981.00	100.00
03-Apr-15 07:30:00	6.80	8.78	5.13	981.00	100.00
03-Apr-15 07:40:00	6.00	9.50	5.18	981.03	100.00
03-Apr-15 07:50:00	6.40	7.70	5.30	981.19	100.00
03-Apr-15 08:00:00	4.80	8.30	5.35	981.36	100.00
03-Apr-15 08:10:00	3.70	7.70	5.59	981.53	100.00
03-Apr-15 08:20:00	4.80	7.70	5.70	981.69	100.00
03-Apr-15 08:30:00	4.28	8.30	5.81	981.86	100.00
03-Apr-15 08:40:00	6.40	8.90	5.88	982.00	99.87
03-Apr-15 08:50:00	4.38	8.30	6.18	982.00	99.71
03-Apr-15 09:00:00	6.00	8.66	6.46	982.00	99.54
03-Apr-15 09:10:00	4.28	5.20	6.98	982.00	99.37
03-Apr-15 09:20:00	2.55	6.23	7.54	982.00	99.21
03-Apr-15 09:30:00	3.30	5.80	7.88	982.00	99.04
03-Apr-15 09:40:00	4.80	5.80	8.00	981.96	97.52
03-Apr-15 09:50:00	3.30	4.23	8.30	981.79	95.57
03-Apr-15 10:00:00	3.30	4.00	8.99	981.63	93.62
03-Apr-15 10:10:00	3.30	5.00	9.38	981.46	89.54
03-Apr-15 10:20:00	4.10	5.20	10.24	981.29	84.48
03-Apr-15 10:30:00	4.10	4.60	11.03	981.13	80.58
03-Apr-15 10:40:00	4.47	5.20	11.50	981.04	77.81
03-Apr-15 10:50:00	4.10	3.56	11.90	981.21	75.03
03-Apr-15 11:00:00	3.30	4.00	11.84	981.37	71.65
03-Apr-15 11:10:00	3.30	4.00	11.35	981.54	67.80
03-Apr-15 11:20:00	2.50	2.55	11.64	981.71	67.25
03-Apr-15 11:30:00	2.50	2.10	12.50	981.87	65.83
03-Apr-15 11:40:00	3.30	3.30	12.66	982.04	64.30
03-Apr-15 11:50:00	3.30	4.00	12.64	982.21	66.54
03-Apr-15 12:00:00	3.30	3.65	11.42	982.37	70.15
03-Apr-15 12:10:00	4.63	4.45	11.10	982.54	72.40
03-Apr-15 12:20:00	4.56	5.20	10.86	982.71	74.66
03-Apr-15 12:30:00	4.10	7.10	10.02	982.87	76.00
03-Apr-15 12:40:00	6.40	6.40	9.04	982.92	76.00
03-Apr-15 12:50:00	6.40	6.40	8.47	982.59	76.00
03-Apr-15 13:00:00	5.60	6.40	7.92	982.25	76.08
03-Apr-15 13:10:00	8.30	8.50	7.81	981.92	76.42
03-Apr-15 13:20:00	7.55	8.30	7.16	981.59	76.75
03-Apr-15 13:30:00	7.90	7.70	6.66	981.25	77.09
03-Apr-15 13:40:00	6.40	5.20	7.00	981.00	77.43
03-Apr-15 13:50:00	5.60	4.60	6.77	981.00	77.77
03-Apr-15 14:00:00	5.87	4.36	6.80	981.00	77.90
03-Apr-15 14:10:00	6.90	7.70	6.37	981.00	77.56
03-Apr-15 14:20:00	5.60	6.40	6.40	981.00	77.22
03-Apr-15 14:30:00	8.30	7.10	6.01	981.00	76.89
03-Apr-15 14:40:00	7.20	6.45	5.73	981.04	76.55
03-Apr-15 14:50:00	8.70	8.30	5.07	981.21	76.21
03-Apr-15 15:00:00	8.70	8.30	4.68	981.37	76.19
03-Apr-15 15:10:00	11.80	12.20	4.27	981.54	76.69
03-Apr-15 15:20:00	7.15	8.30	4.10	981.71	77.20
03-Apr-15 15:30:00	9.05	8.10	4.28	981.87	77.70
03-Apr-15 15:40:00	7.43	7.30	3.84	982.00	78.21
03-Apr-15 15:50:00	9.85	11.40	3.49	982.00	78.72
03-Apr-15 16:00:00	10.20	8.42	3.43	982.00	79.45
03-Apr-15 16:10:00	7.90	9.41	3.20	982.00	80.47
03-Apr-15 16:20:00	4.35	8.99	3.20	982.00	81.49
03-Apr-15 16:30:00	7.20	8.90	3.16	982.00	82.51
03-Apr-15 16:40:00	5.60	5.44	3.07	982.00	83.54
03-Apr-15 16:50:00	7.70	7.50	2.88	982.00	84.56
03-Apr-15 17:00:00	5.60	6.40	2.57	982.00	86.10
03-Apr-15 17:10:00	5.60	7.40	2.52	982.00	88.03
03-Apr-15 17:20:00	4.80	7.10	2.60	982.00	89.96
03-Apr-15 17:30:00	3.24	4.60	2.80	982.00	91.89
03-Apr-15 17:40:00	3.30	4.84	2.88	982.00	93.83
03-Apr-15 17:50:00	1.80	1.95	2.99	982.00	95.07
03-Apr-15 18:00:00	2.03	3.18	3.19	982.00	95.24
03-Apr-15 18:10:00	3.30	4.00	3.12	982.00	95.41

03-Apr-15 18:20:00	3.30	4.00	3.13	982.00	95.58
03-Apr-15 18:30:00	3.30	4.60	3.16	982.00	95.75
03-Apr-15 18:40:00	4.80	5.20	3.20	981.87	95.93
03-Apr-15 18:50:00	4.80	4.60	3.30	981.71	96.09
03-Apr-15 19:00:00	6.40	6.45	2.77	981.54	96.26
03-Apr-15 19:10:00	6.40	7.70	2.30	981.37	96.43
03-Apr-15 19:20:00	4.80	5.80	2.22	981.21	96.59
03-Apr-15 19:30:00	4.80	5.32	2.15	981.04	96.76
03-Apr-15 19:40:00	5.60	7.70	2.06	981.13	96.93
03-Apr-15 19:50:00	6.40	7.10	1.74	981.29	96.60
03-Apr-15 20:00:00	6.13	7.70	1.33	981.46	95.89
03-Apr-15 20:10:00	5.60	6.75	1.09	981.63	95.18
03-Apr-15 20:20:00	7.90	7.70	0.84	981.79	94.47
03-Apr-15 20:30:00	6.00	7.22	0.67	981.96	93.76
03-Apr-15 20:40:00	4.33	4.45	0.59	982.13	93.05
03-Apr-15 20:50:00	7.20	7.38	0.53	982.30	92.36
03-Apr-15 21:00:00	7.20	7.92	0.47	982.46	91.68
03-Apr-15 21:10:00	5.60	8.00	0.42	982.63	90.99
03-Apr-15 21:20:00	4.80	8.30	0.36	982.80	90.31
03-Apr-15 21:30:00	6.40	7.10	0.30	982.96	89.62
03-Apr-15 21:40:00	7.20	8.90	0.08	983.13	89.02
03-Apr-15 21:50:00	8.70	8.00	-0.17	983.30	89.20
03-Apr-15 22:00:00	9.50	11.40	-0.42	983.46	89.39
03-Apr-15 22:10:00	9.50	9.20	-0.57	983.63	89.57
03-Apr-15 22:20:00	10.20	10.80	-0.69	983.80	89.76
03-Apr-15 22:30:00	11.80	11.10	-0.60	983.96	89.94
03-Apr-15 22:40:00	8.79	9.50	-0.52	984.00	89.29
03-Apr-15 22:50:00	7.55	8.30	-0.44	984.00	88.28
03-Apr-15 23:00:00	8.70	8.70	-0.39	984.00	87.26
03-Apr-15 23:10:00	7.90	7.10	-0.37	984.00	86.24
03-Apr-15 23:20:00	7.80	8.00	-0.35	984.00	85.22
03-Apr-15 23:30:00	10.20	8.00	-0.33	984.07	84.20
03-Apr-15 23:40:00	7.90	8.90	-0.32	984.24	83.32
03-Apr-15 23:50:00	9.45	9.50	-0.30	984.41	82.47
04-Apr-15 00:00:00	7.55	9.33	-0.40	984.57	81.62
04-Apr-15 00:10:00	10.20	9.80	-0.32	984.74	80.78
04-Apr-15 00:20:00	10.25	9.30	-0.37	984.91	79.93
04-Apr-15 00:30:00	7.90	8.60	-0.42	985.00	79.08
04-Apr-15 00:40:00	7.90	8.30	-0.48	985.00	79.00
04-Apr-15 00:50:00	7.32	10.80	-0.45	985.00	79.00
04-Apr-15 01:00:00	9.50	10.80	-0.40	985.00	79.00
04-Apr-15 01:10:00	7.20	8.30	-0.41	985.00	79.00
04-Apr-15 01:20:00	9.49	8.99	-0.46	985.00	79.00
04-Apr-15 01:30:00	12.27	13.90	-0.50	985.11	79.00
04-Apr-15 01:40:00	11.00	11.76	-0.59	985.29	78.69
04-Apr-15 01:50:00	10.60	12.30	-0.69	985.47	78.35
04-Apr-15 02:00:00	10.60	11.10	-0.82	985.65	78.02
04-Apr-15 02:10:00	11.00	8.30	-0.97	985.83	77.69
04-Apr-15 02:20:00	8.70	11.40	-0.91	986.00	77.35
04-Apr-15 02:30:00	11.02	8.04	-1.14	986.00	77.02
04-Apr-15 02:40:00	10.50	11.05	-1.53	986.00	76.69
04-Apr-15 02:50:00	7.50	8.90	-1.70	986.00	76.35
04-Apr-15 03:00:00	9.50	11.00	-1.70	986.00	76.02
04-Apr-15 03:10:00	11.00	10.80	-1.70	986.00	75.68
04-Apr-15 03:20:00	11.80	9.85	-1.73	986.01	75.35
04-Apr-15 03:30:00	6.40	12.30	-1.61	986.18	75.01
04-Apr-15 03:40:00	11.00	9.85	-1.89	986.34	75.21
04-Apr-15 03:50:00	9.50	10.80	-2.07	986.51	75.43
04-Apr-15 04:00:00	7.90	7.70	-2.29	986.68	75.65
04-Apr-15 04:10:00	8.70	10.80	-2.24	986.84	75.86
04-Apr-15 04:20:00	11.00	8.90	-2.23	987.02	75.87
04-Apr-15 04:30:00	7.90	11.40	-2.45	987.35	75.52
04-Apr-15 04:40:00	9.05	8.78	-2.59	987.69	75.18
04-Apr-15 04:50:00	8.70	8.10	-2.68	988.02	74.83
04-Apr-15 05:00:00	5.60	7.10	-2.64	988.35	74.49
04-Apr-15 05:10:00	8.70	8.90	-2.67	988.69	74.14
04-Apr-15 05:20:00	11.50	11.20	-2.77	989.01	73.71
04-Apr-15 05:30:00	8.70	9.85	-2.90	989.18	73.21
04-Apr-15 05:40:00	7.90	10.80	-2.98	989.34	72.71
04-Apr-15 05:50:00	7.20	7.70	-3.08	989.51	72.21
04-Apr-15 06:00:00	6.40	7.55	-3.18	989.68	71.71
04-Apr-15 06:10:00	6.40	7.10	-3.28	989.84	71.21
04-Apr-15 06:20:00	5.60	5.80	-3.30	990.01	71.00
04-Apr-15 06:30:00	6.13	7.61	-3.35	990.18	71.00
04-Apr-15 06:40:00	7.20	6.87	-3.50	990.34	71.00
04-Apr-15 06:50:00	7.20	9.50	-3.41	990.51	71.00

04-Apr-15 07:00:00	4.80	8.00	-3.55	990.68	71.00
04-Apr-15 07:10:00	3.70	7.10	-3.60	990.84	71.00
04-Apr-15 07:20:00	6.40	6.10	-3.55	991.00	70.56
04-Apr-15 07:30:00	6.40	8.00	-3.50	991.00	69.91
04-Apr-15 07:40:00	6.40	7.05	-3.12	991.00	69.25
04-Apr-15 07:50:00	7.13	7.10	-2.82	991.00	68.60
04-Apr-15 08:00:00	5.60	5.00	-2.60	991.00	67.97
04-Apr-15 08:10:00	6.40	7.10	-2.43	991.00	67.63
04-Apr-15 08:20:00	4.05	6.40	-2.37	991.00	67.29
04-Apr-15 08:30:00	3.30	5.96	-2.70	991.00	66.95
04-Apr-15 08:40:00	2.55	5.20	-2.68	991.00	66.62
04-Apr-15 08:50:00	3.30	8.47	-2.53	991.00	66.28
04-Apr-15 09:00:00	4.10	8.30	-2.58	991.00	66.03
04-Apr-15 09:10:00	5.60	8.30	-2.60	991.00	66.20
04-Apr-15 09:20:00	6.40	8.30	-2.39	991.05	66.37
04-Apr-15 09:30:00	4.80	5.20	-2.19	991.25	66.53
04-Apr-15 09:40:00	3.30	4.90	-2.02	991.44	66.70
04-Apr-15 09:50:00	6.40	6.40	-2.32	991.64	66.87
04-Apr-15 10:00:00	6.40	6.75	-1.84	991.84	66.68
04-Apr-15 10:10:00	6.57	7.35	-2.10	992.03	65.08
04-Apr-15 10:20:00	5.60	6.40	-1.94	992.20	63.49
04-Apr-15 10:30:00	4.80	4.72	-1.78	992.36	61.96
04-Apr-15 10:40:00	7.20	7.30	-1.50	992.53	61.25
04-Apr-15 10:50:00	6.40	7.38	-1.12	992.70	60.54
04-Apr-15 11:00:00	3.65	7.10	-1.25	992.86	60.63
04-Apr-15 11:10:00	7.20	6.40	-1.09	993.00	61.46
04-Apr-15 11:20:00	4.45	5.50	-0.83	993.00	60.30
04-Apr-15 11:30:00	3.30	7.10	-0.60	993.00	61.69
04-Apr-15 11:40:00	4.10	6.67	-0.23	993.00	60.81
04-Apr-15 11:50:00	7.20	8.90	-0.60	993.00	60.06
04-Apr-15 12:00:00	3.87	2.70	-0.21	993.00	60.94
04-Apr-15 12:10:00	7.97	7.05	-0.69	993.00	57.89
04-Apr-15 12:20:00	3.30	8.66	0.10	993.00	57.00
04-Apr-15 12:30:00	6.00	5.80	0.15	993.00	55.50
04-Apr-15 12:40:00	7.20	7.90	0.34	993.00	51.28
04-Apr-15 12:50:00	7.67	8.10	1.00	993.00	46.61
04-Apr-15 13:00:00	4.33	7.10	0.73	993.00	44.47
04-Apr-15 13:10:00	7.20	7.50	1.55	993.00	48.74
04-Apr-15 13:20:00	3.30	5.85	1.12	993.00	44.18
04-Apr-15 13:30:00	4.80	7.10	2.06	993.00	49.19
04-Apr-15 13:40:00	4.80	7.70	1.78	993.00	45.34
04-Apr-15 13:50:00	7.53	8.60	2.00	993.00	43.63
04-Apr-15 14:00:00	2.50	4.15	2.34	992.96	42.08
04-Apr-15 14:10:00	6.40	7.70	3.17	992.79	43.31
04-Apr-15 14:20:00	3.30	5.80	2.30	992.62	43.55
04-Apr-15 14:30:00	4.80	5.92	2.65	992.46	40.00
04-Apr-15 14:40:00	6.40	5.00	3.67	992.29	39.00
04-Apr-15 14:50:00	3.30	5.20	3.60	992.12	42.84
04-Apr-15 15:00:00	4.85	5.20	3.92	991.95	38.44
04-Apr-15 15:10:00	1.82	7.40	4.35	991.78	38.00
04-Apr-15 15:20:00	6.40	5.95	4.40	991.61	38.00
04-Apr-15 15:30:00	5.60	7.50	4.78	991.43	37.06
04-Apr-15 15:40:00	8.70	10.10	4.66	991.26	39.96
04-Apr-15 15:50:00	9.97	11.18	4.64	991.09	42.88
04-Apr-15 16:00:00	8.70	10.32	4.71	990.91	45.80
04-Apr-15 16:10:00	6.40	6.40	4.72	990.75	45.97
04-Apr-15 16:20:00	4.80	4.15	4.51	990.58	45.80
04-Apr-15 16:30:00	3.30	3.95	4.51	990.41	45.64
04-Apr-15 16:40:00	6.78	5.80	4.59	990.25	45.47
04-Apr-15 16:50:00	7.20	6.52	4.50	990.08	45.30
04-Apr-15 17:00:00	6.40	5.80	4.58	990.00	45.14
04-Apr-15 17:10:00	2.50	4.75	4.85	990.00	45.31
04-Apr-15 17:20:00	6.78	6.96	4.90	990.00	47.08
04-Apr-15 17:30:00	4.80	6.67	4.45	990.00	48.86
04-Apr-15 17:40:00	1.80	4.17	4.31	990.00	50.64
04-Apr-15 17:50:00	7.90	8.15	4.30	990.00	52.41
04-Apr-15 18:00:00	4.10	6.40	4.38	989.91	54.09
04-Apr-15 18:10:00	5.60	6.40	4.50	989.74	54.92
04-Apr-15 18:20:00	2.50	5.50	4.50	989.57	55.76
04-Apr-15 18:30:00	2.03	6.40	4.54	989.40	56.59
04-Apr-15 18:40:00	3.30	6.40	4.45	989.22	57.42
04-Apr-15 18:50:00	4.03	6.23	4.34	989.05	58.26
04-Apr-15 19:00:00	2.36	4.93	4.30	989.00	59.05
04-Apr-15 19:10:00	2.50	5.20	4.30	989.00	59.55
04-Apr-15 19:20:00	4.57	6.40	4.39	989.00	60.06
04-Apr-15 19:30:00	1.80	5.20	4.23	989.00	60.56

04-Apr-15 19:40:00	1.80	4.60	4.20	989.00	61.06
04-Apr-15 19:50:00	1.00	4.15	3.99	989.00	61.56
04-Apr-15 20:00:00	1.80	4.10	3.87	989.00	62.14
04-Apr-15 20:10:00	1.80	4.00	3.84	989.00	63.31
04-Apr-15 20:20:00	0.20	3.30	3.80	989.00	64.47
04-Apr-15 20:30:00	1.80	4.00	3.30	989.00	65.64
04-Apr-15 20:40:00	1.80	2.46	3.47	989.00	66.81
04-Apr-15 20:50:00	4.10	4.00	3.26	989.12	67.97
04-Apr-15 21:00:00	3.70	5.20	2.70	989.29	69.25
04-Apr-15 21:10:00	6.40	8.30	1.64	989.46	71.36
04-Apr-15 21:20:00	4.80	6.26	0.90	989.63	73.47
04-Apr-15 21:30:00	4.80	6.40	0.55	989.80	75.59
04-Apr-15 21:40:00	4.10	4.90	0.29	989.96	77.46
04-Apr-15 21:50:00	3.30	4.60	-0.13	990.13	78.86
04-Apr-15 22:00:00	3.30	3.30	-0.60	990.30	80.26
04-Apr-15 22:10:00	2.50	3.53	-0.79	990.47	81.66
04-Apr-15 22:20:00	3.30	4.30	-1.27	990.64	83.06
04-Apr-15 22:30:00	3.30	4.48	-1.24	990.81	84.46
04-Apr-15 22:40:00	2.50	5.20	-1.36	990.98	84.89
04-Apr-15 22:50:00	3.30	4.20	-1.19	991.00	84.71
04-Apr-15 23:00:00	4.10	5.80	-0.89	991.00	84.53
04-Apr-15 23:10:00	2.50	5.40	-0.77	991.00	84.36
04-Apr-15 23:20:00	3.30	5.90	-0.73	991.00	84.18
04-Apr-15 23:30:00	3.30	5.20	-0.68	991.00	84.00
04-Apr-15 23:40:00	4.10	5.58	-0.60	991.00	85.00
04-Apr-15 23:50:00	6.40	7.10	-0.40	991.16	86.00
05-Apr-15 00:00:00	4.80	6.10	-0.48	991.33	87.00
05-Apr-15 00:10:00	4.80	5.80	-0.65	991.49	88.00
05-Apr-15 00:20:00	4.80	5.60	-0.92	991.66	89.00
05-Apr-15 00:30:00	4.10	5.92	-1.13	991.83	90.00
05-Apr-15 00:40:00	4.10	5.20	-1.25	991.99	90.51
05-Apr-15 00:50:00	3.70	5.40	-1.37	992.00	91.02
05-Apr-15 01:00:00	3.70	4.90	-1.57	992.00	91.53
05-Apr-15 01:10:00	3.30	4.90	-1.63	992.00	92.04
05-Apr-15 01:20:00	2.50	4.60	-1.46	992.00	92.54
05-Apr-15 01:30:00	4.45	5.00	-1.57	992.00	93.03
05-Apr-15 01:40:00	4.10	5.20	-1.67	992.00	93.37
05-Apr-15 01:50:00	4.10	4.60	-1.62	991.84	93.71
05-Apr-15 02:00:00	3.30	5.40	-1.90	991.67	94.05
05-Apr-15 02:10:00	3.30	5.20	-2.30	991.51	94.38
05-Apr-15 02:20:00	3.30	4.96	-2.03	991.34	94.72
05-Apr-15 02:30:00	3.30	5.80	-1.85	991.17	94.85
05-Apr-15 02:40:00	2.50	5.20	-1.48	991.01	93.97
05-Apr-15 02:50:00	3.30	5.20	-1.40	990.84	93.09
05-Apr-15 03:00:00	3.30	5.08	-1.40	990.67	92.21
05-Apr-15 03:10:00	2.50	5.08	-1.40	990.51	91.32
05-Apr-15 03:20:00	4.10	6.40	-1.40	990.34	90.44
05-Apr-15 03:30:00	3.30	5.65	-1.54	990.17	89.10
05-Apr-15 03:40:00	3.30	5.20	-1.49	990.01	87.29
05-Apr-15 03:50:00	4.10	6.10	-1.30	990.16	85.49
05-Apr-15 04:00:00	3.30	5.60	-1.30	990.33	83.68
05-Apr-15 04:10:00	2.50	5.20	-1.14	990.50	82.05
05-Apr-15 04:20:00	2.17	2.30	-1.02	990.67	82.77
05-Apr-15 04:30:00	3.30	4.60	-1.20	990.84	83.49
05-Apr-15 04:40:00	3.30	4.80	-1.10	991.00	84.20
05-Apr-15 04:50:00	3.70	4.00	-1.04	991.00	84.92
05-Apr-15 05:00:00	4.57	7.10	-1.00	991.00	85.64
05-Apr-15 05:10:00	3.30	6.40	-1.00	991.00	85.75
05-Apr-15 05:20:00	3.30	3.65	-1.00	991.00	85.25
05-Apr-15 05:30:00	4.10	3.10	-1.00	991.00	84.75
05-Apr-15 05:40:00	2.50	4.90	-0.94	991.01	84.25
05-Apr-15 05:50:00	4.57	2.55	-0.86	991.18	83.75
05-Apr-15 06:00:00	3.30	2.10	-0.80	991.34	83.25
05-Apr-15 06:10:00	1.80	2.70	-0.84	991.51	83.77
05-Apr-15 06:20:00	3.30	1.83	-0.90	991.68	85.29
05-Apr-15 06:30:00	2.50	3.30	-1.12	991.84	86.81
05-Apr-15 06:40:00	3.30	2.85	-1.20	991.99	88.33
05-Apr-15 06:50:00	1.80	3.30	-1.10	991.80	89.85
05-Apr-15 07:00:00	4.10	2.90	-1.14	991.62	91.38
05-Apr-15 07:10:00	3.30	5.20	-1.19	991.44	92.44
05-Apr-15 07:20:00	3.30	5.20	-1.24	991.26	93.18
05-Apr-15 07:30:00	3.30	5.20	-1.29	991.07	93.93
05-Apr-15 07:40:00	3.30	5.50	-1.34	991.00	94.67
05-Apr-15 07:50:00	4.23	4.30	-1.39	991.00	95.41
05-Apr-15 08:00:00	2.50	2.70	-1.39	991.00	96.04
05-Apr-15 08:10:00	3.30	2.10	-1.37	991.00	96.22

05-Apr-15 08:20:00	2.50	2.10	-1.35	991.00	96.39
05-Apr-15 08:30:00	2.50	3.13	-1.34	991.00	96.57
05-Apr-15 08:40:00	2.50	3.00	-1.32	991.10	96.75
05-Apr-15 08:50:00	2.92	3.30	-1.30	991.27	96.92
05-Apr-15 09:00:00	3.30	4.17	-1.24	991.44	96.90
05-Apr-15 09:10:00	2.50	5.20	-1.21	991.61	96.74
05-Apr-15 09:20:00	2.50	4.00	-1.20	991.78	96.57
05-Apr-15 09:30:00	2.15	4.00	-1.20	991.94	96.40
05-Apr-15 09:40:00	3.30	5.20	-1.20	992.00	96.24
05-Apr-15 09:50:00	3.30	4.00	-1.20	992.00	96.07
05-Apr-15 10:00:00	2.50	4.00	-1.08	992.00	95.90
05-Apr-15 10:10:00	4.10	4.00	-0.98	992.00	95.72
05-Apr-15 10:20:00	2.50	4.60	-0.90	992.00	95.54
05-Apr-15 10:30:00	4.10	5.20	-0.90	992.00	95.36
05-Apr-15 10:40:00	3.30	3.30	-0.83	991.88	95.18
05-Apr-15 10:50:00	1.80	3.57	-0.73	991.69	95.00
05-Apr-15 11:00:00	2.03	2.58	-0.60	991.51	94.34
05-Apr-15 11:10:00	2.50	3.53	-0.47	991.33	93.67
05-Apr-15 11:20:00	4.10	5.80	-0.37	991.14	93.00
05-Apr-15 11:30:00	3.30	4.60	-0.16	991.00	92.33
05-Apr-15 11:40:00	4.10	3.00	0.07	991.00	91.66
05-Apr-15 11:50:00	4.10	3.30	0.27	991.00	91.00
05-Apr-15 12:00:00	1.97	4.00	0.42	991.00	90.83
05-Apr-15 12:10:00	3.30	2.10	0.60	991.00	90.66
05-Apr-15 12:20:00	2.50	3.30	0.64	991.00	90.49
05-Apr-15 12:30:00	3.30	2.90	0.72	991.00	90.32
05-Apr-15 12:40:00	2.15	3.06	0.71	991.00	90.15
05-Apr-15 12:50:00	2.15	2.10	0.85	991.00	89.96
05-Apr-15 13:00:00	1.80	3.30	1.16	991.00	89.46
05-Apr-15 13:10:00	1.80	2.10	1.44	991.00	88.96
05-Apr-15 13:20:00	1.80	2.58	1.82	991.00	88.46
05-Apr-15 13:30:00	0.86	3.65	2.09	991.00	87.96
05-Apr-15 13:40:00	2.50	2.70	2.09	991.00	87.46
05-Apr-15 13:50:00	3.30	3.00	2.32	991.00	86.93
05-Apr-15 14:00:00	1.80	2.70	2.51	991.00	86.15
05-Apr-15 14:10:00	1.80	3.30	2.64	991.00	85.37
05-Apr-15 14:20:00	2.50	2.97	2.90	990.93	84.59
05-Apr-15 14:30:00	1.00	3.00	3.74	990.76	83.81
05-Apr-15 14:40:00	1.80	2.10	4.43	990.60	83.03
05-Apr-15 14:50:00	1.00	1.80	4.51	990.43	80.92
05-Apr-15 15:00:00	0.20	2.10	4.41	990.26	78.76
05-Apr-15 15:10:00	1.80	1.50	5.80	990.10	76.60
05-Apr-15 15:20:00	1.00	0.20	6.00	990.00	76.42
05-Apr-15 15:30:00	1.75	1.87	5.95	990.00	77.01
05-Apr-15 15:40:00	2.50	1.50	5.13	990.00	77.60
05-Apr-15 15:50:00	2.15	1.50	5.07	990.00	78.19
05-Apr-15 16:00:00	1.80	2.70	5.51	990.00	78.78
05-Apr-15 16:10:00	0.20	0.46	5.51	990.00	79.43
05-Apr-15 16:20:00	2.50	2.10	6.04	990.00	79.94
05-Apr-15 16:30:00	1.00	0.90	5.31	990.00	79.61
05-Apr-15 16:40:00	1.80	2.70	5.41	990.00	79.27
05-Apr-15 16:50:00	1.80	1.50	5.80	990.00	78.94
05-Apr-15 17:00:00	2.50	2.70	6.20	990.00	78.60
05-Apr-15 17:10:00	2.30	2.10	6.00	990.00	78.27
05-Apr-15 17:20:00	2.50	2.10	6.30	990.07	78.17
05-Apr-15 17:30:00	4.10	4.00	6.07	990.24	79.02
05-Apr-15 17:40:00	4.10	3.53	5.65	990.40	79.86
05-Apr-15 17:50:00	4.80	4.30	5.48	990.57	80.70
05-Apr-15 18:00:00	4.45	4.00	5.29	990.74	81.54
05-Apr-15 18:10:00	3.30	4.00	5.10	990.91	82.39
05-Apr-15 18:20:00	4.80	4.20	5.00	991.00	83.18
05-Apr-15 18:30:00	4.45	4.60	4.89	991.00	83.86
05-Apr-15 18:40:00	3.30	3.30	4.69	991.00	84.53
05-Apr-15 18:50:00	3.30	4.40	4.60	991.00	85.20
05-Apr-15 19:00:00	2.50	3.10	4.50	991.00	85.88
05-Apr-15 19:10:00	4.10	4.00	4.37	991.00	86.55
05-Apr-15 19:20:00	4.10	3.30	4.14	991.07	87.18
05-Apr-15 19:30:00	3.30	3.30	3.97	991.24	87.70
05-Apr-15 19:40:00	3.70	4.72	3.81	991.41	88.23
05-Apr-15 19:50:00	4.10	4.40	3.66	991.57	88.76
05-Apr-15 20:00:00	2.50	3.35	3.49	991.74	89.29
05-Apr-15 20:10:00	3.30	3.65	3.40	991.91	89.82
05-Apr-15 20:20:00	3.30	4.00	3.50	992.00	90.00
05-Apr-15 20:30:00	4.10	5.20	3.38	992.00	90.00
05-Apr-15 20:40:00	4.80	4.90	3.28	992.00	90.00
05-Apr-15 20:50:00	2.50	2.10	3.22	992.00	90.00

05-Apr-15 21:00:00	2.15	2.82	3.16	992.00	90.00
05-Apr-15 21:10:00	2.50	2.10	3.10	992.00	90.00
05-Apr-15 21:20:00	1.00	1.86	2.97	992.00	90.00
05-Apr-15 21:30:00	1.00	2.10	2.86	992.00	90.00
05-Apr-15 21:40:00	2.90	4.00	2.79	992.00	90.00
05-Apr-15 21:50:00	2.50	1.95	2.70	992.00	90.00
05-Apr-15 22:00:00	3.30	5.20	2.63	992.00	90.00
05-Apr-15 22:10:00	3.30	5.80	2.56	992.00	90.00
05-Apr-15 22:20:00	4.10	5.80	2.50	992.00	89.88
05-Apr-15 22:30:00	4.80	6.15	2.47	992.00	89.71
05-Apr-15 22:40:00	5.20	3.30	2.44	992.00	89.54
05-Apr-15 22:50:00	3.67	6.87	2.41	992.00	89.37
05-Apr-15 23:00:00	4.80	6.23	2.30	992.00	89.21
05-Apr-15 23:10:00	5.60	7.70	2.30	992.00	89.04
05-Apr-15 23:20:00	4.10	8.18	2.25	992.00	89.13
05-Apr-15 23:30:00	4.47	7.40	2.18	992.00	89.30
05-Apr-15 23:40:00	4.05	7.10	2.12	992.00	89.46
05-Apr-15 23:50:00	4.80	7.70	2.05	992.00	89.63
06-Apr-15 00:00:00	4.85	6.83	1.94	992.00	89.80
06-Apr-15 00:10:00	4.10	6.45	1.80	992.14	89.96
06-Apr-15 00:20:00	4.80	7.05	1.80	992.31	90.14
06-Apr-15 00:30:00	7.20	6.04	1.65	992.48	90.32
06-Apr-15 00:40:00	5.60	7.10	1.60	992.64	90.50
06-Apr-15 00:50:00	4.85	3.35	1.41	992.81	90.67
06-Apr-15 01:00:00	3.30	5.80	1.48	992.98	90.85
06-Apr-15 01:10:00	3.30	2.70	1.30	993.00	91.07
06-Apr-15 01:20:00	2.90	3.30	1.26	993.00	91.43
06-Apr-15 01:30:00	4.80	4.60	1.10	993.00	91.79
06-Apr-15 01:40:00	3.30	4.80	1.04	993.00	92.16
06-Apr-15 01:50:00	2.50	2.96	1.00	993.00	92.52
06-Apr-15 02:00:00	4.10	3.30	0.95	993.00	92.88
06-Apr-15 02:10:00	3.30	4.00	0.89	992.83	92.77
06-Apr-15 02:20:00	3.70	3.30	0.86	992.64	92.44
06-Apr-15 02:30:00	3.70	3.00	0.83	992.45	92.11
06-Apr-15 02:40:00	3.30	4.60	0.80	992.25	91.77
06-Apr-15 02:50:00	4.10	2.46	0.80	992.06	91.44
06-Apr-15 03:00:00	3.30	4.60	0.80	992.00	91.10
06-Apr-15 03:10:00	3.30	4.00	0.80	992.00	91.11
06-Apr-15 03:20:00	4.10	3.95	0.85	992.00	91.28
06-Apr-15 03:30:00	3.30	4.28	0.82	992.00	91.45
06-Apr-15 03:40:00	4.10	5.20	0.59	992.00	91.61
06-Apr-15 03:50:00	4.10	5.80	0.44	992.00	91.78
06-Apr-15 04:00:00	4.80	4.96	0.30	991.87	91.95
06-Apr-15 04:10:00	4.05	2.70	0.16	991.69	92.12
06-Apr-15 04:20:00	3.30	4.00	0.10	991.50	92.30
06-Apr-15 04:30:00	3.30	2.58	0.10	991.32	92.48
06-Apr-15 04:40:00	3.30	2.70	0.02	991.14	92.65
06-Apr-15 04:50:00	4.80	3.53	0.14	991.00	92.83
06-Apr-15 05:00:00	4.63	2.46	0.18	991.00	92.98
06-Apr-15 05:10:00	4.33	3.68	0.24	991.00	92.48
06-Apr-15 05:20:00	5.60	5.20	0.33	991.00	91.98
06-Apr-15 05:30:00	3.30	6.40	0.42	991.00	91.48
06-Apr-15 05:40:00	4.80	4.40	0.50	991.00	90.98
06-Apr-15 05:50:00	4.10	5.20	0.45	991.00	90.48
06-Apr-15 06:00:00	6.40	3.62	0.41	991.00	90.01
06-Apr-15 06:10:00	4.47	2.90	0.20	991.00	90.20
06-Apr-15 06:20:00	3.30	2.36	0.14	991.00	90.38
06-Apr-15 06:30:00	2.50	2.85	0.10	991.00	90.57
06-Apr-15 06:40:00	4.10	3.77	0.38	991.00	90.76
06-Apr-15 06:50:00	3.30	2.85	0.31	991.00	90.95
06-Apr-15 07:00:00	4.10	5.44	0.23	991.00	90.64
06-Apr-15 07:10:00	4.80	6.40	0.34	991.00	90.14
06-Apr-15 07:20:00	4.33	7.30	0.48	991.00	89.64
06-Apr-15 07:30:00	5.60	8.10	0.42	991.00	89.14
06-Apr-15 07:40:00	7.20	9.50	0.57	991.00	88.64
06-Apr-15 07:50:00	6.40	4.45	0.82	991.00	88.14
06-Apr-15 08:00:00	6.00	2.70	1.18	991.00	87.62
06-Apr-15 08:10:00	4.80	3.82	1.12	991.00	87.10
06-Apr-15 08:20:00	5.60	6.40	1.13	991.00	86.59
06-Apr-15 08:30:00	5.12	6.34	1.26	990.87	86.07
06-Apr-15 08:40:00	4.80	3.30	1.64	990.70	85.55
06-Apr-15 08:50:00	4.45	6.75	1.82	990.52	85.03
06-Apr-15 09:00:00	3.30	7.50	2.22	990.35	83.27
06-Apr-15 09:10:00	7.20	8.00	2.66	990.17	81.43
06-Apr-15 09:20:00	5.44	5.50	3.26	990.00	79.59
06-Apr-15 09:30:00	4.85	7.10	4.06	990.00	77.75

06-Apr-15 09:40:00	5.60	6.20	4.80	990.00	75.91
06-Apr-15 09:50:00	4.33	5.80	5.10	990.00	74.07
06-Apr-15 10:00:00	5.20	4.00	5.76	990.00	72.58
06-Apr-15 10:10:00	5.60	5.80	6.38	990.00	71.09
06-Apr-15 10:20:00	3.30	3.65	6.53	990.00	69.61
06-Apr-15 10:30:00	4.80	5.40	6.80	990.00	68.63
06-Apr-15 10:40:00	2.50	4.60	6.92	990.00	68.01
06-Apr-15 10:50:00	4.10	4.76	7.24	990.00	67.38
06-Apr-15 11:00:00	4.85	5.80	7.69	990.00	66.06
06-Apr-15 11:10:00	4.57	7.10	7.86	990.00	63.82
06-Apr-15 11:20:00	4.10	5.50	8.01	990.00	62.87
06-Apr-15 11:30:00	2.50	6.00	8.56	990.00	62.46
06-Apr-15 11:40:00	4.80	4.60	9.29	990.00	62.04
06-Apr-15 11:50:00	4.10	4.00	9.71	990.00	61.19
06-Apr-15 12:00:00	5.23	4.60	9.87	990.00	60.28
06-Apr-15 12:10:00	3.30	3.30	9.91	990.00	61.84
06-Apr-15 12:20:00	4.33	4.51	10.78	990.00	56.73
06-Apr-15 12:30:00	2.50	3.00	11.33	990.00	55.42
06-Apr-15 12:40:00	2.57	3.30	11.80	990.00	54.29
06-Apr-15 12:50:00	4.10	4.60	11.90	990.00	53.26
06-Apr-15 13:00:00	3.30	5.20	12.05	990.00	52.24
06-Apr-15 13:10:00	4.10	4.36	12.08	990.00	55.31
06-Apr-15 13:20:00	2.50	2.40	11.92	990.00	53.46
06-Apr-15 13:30:00	4.80	4.60	11.69	990.00	54.48
06-Apr-15 13:40:00	1.00	3.30	11.46	990.00	55.51
06-Apr-15 13:50:00	3.30	4.00	11.20	990.00	56.46
06-Apr-15 14:00:00	3.30	4.60	11.10	990.00	57.35
06-Apr-15 14:10:00	4.10	4.40	10.87	990.00	58.23
06-Apr-15 14:20:00	2.50	4.00	10.74	989.99	59.00
06-Apr-15 14:30:00	3.30	2.70	10.60	989.82	58.97
06-Apr-15 14:40:00	2.50	4.84	10.60	989.65	58.63
06-Apr-15 14:50:00	4.80	5.68	10.36	989.49	58.30
06-Apr-15 15:00:00	5.60	5.20	10.59	989.32	57.96
06-Apr-15 15:10:00	2.50	3.35	10.18	989.15	57.63
06-Apr-15 15:20:00	4.10	5.20	10.59	989.00	57.30
06-Apr-15 15:30:00	4.10	4.30	10.65	989.00	56.97
06-Apr-15 15:40:00	4.10	4.93	10.80	989.00	56.66
06-Apr-15 15:50:00	2.03	3.30	10.60	989.00	56.35
06-Apr-15 16:00:00	3.30	4.00	10.79	989.00	56.04
06-Apr-15 16:10:00	2.27	3.30	10.56	989.00	57.01
06-Apr-15 16:20:00	2.50	3.00	11.06	989.00	58.17
06-Apr-15 16:30:00	1.80	2.10	11.10	989.00	57.86
06-Apr-15 16:40:00	0.20	0.20	11.82	989.00	54.02
06-Apr-15 16:50:00	1.50	2.10	12.75	989.00	54.60
06-Apr-15 17:00:00	3.30	3.35	12.10	989.00	55.52
06-Apr-15 17:10:00	1.80	3.30	12.30	989.00	56.59
06-Apr-15 17:20:00	1.80	1.77	11.97	989.00	54.06
06-Apr-15 17:30:00	1.00	1.50	12.09	989.00	54.24
06-Apr-15 17:40:00	2.50	1.50	12.48	989.00	54.43
06-Apr-15 17:50:00	1.00	2.10	12.54	989.00	54.61
06-Apr-15 18:00:00	2.50	3.30	12.26	989.00	54.79
06-Apr-15 18:10:00	3.30	3.22	11.94	989.00	54.97
06-Apr-15 18:20:00	4.80	4.90	11.30	989.00	55.72
06-Apr-15 18:30:00	3.30	3.30	10.85	989.00	56.56
06-Apr-15 18:40:00	3.30	4.15	10.80	989.00	57.40
06-Apr-15 18:50:00	4.10	3.30	10.71	989.00	58.23
06-Apr-15 19:00:00	3.30	4.60	10.36	989.00	59.07
06-Apr-15 19:10:00	4.80	5.40	9.93	989.01	59.91
06-Apr-15 19:20:00	4.10	4.60	9.60	989.18	60.45
06-Apr-15 19:30:00	4.10	5.20	9.07	989.35	60.95
06-Apr-15 19:40:00	4.10	4.00	8.71	989.51	61.45
06-Apr-15 19:50:00	4.30	4.80	8.45	989.68	61.96
06-Apr-15 20:00:00	4.10	5.80	8.16	989.85	62.46
06-Apr-15 20:10:00	4.10	2.70	7.87	990.00	62.96
06-Apr-15 20:20:00	4.80	2.70	7.56	990.00	64.67
06-Apr-15 20:30:00	4.22	2.30	6.92	990.00	66.47
06-Apr-15 20:40:00	3.70	3.35	6.09	990.00	68.27
06-Apr-15 20:50:00	3.30	3.30	6.28	990.00	70.07
06-Apr-15 21:00:00	3.30	3.00	6.10	990.00	71.74
06-Apr-15 21:10:00	3.30	4.00	6.00	990.03	73.41
06-Apr-15 21:20:00	3.30	4.00	5.65	990.32	75.08
06-Apr-15 21:30:00	2.50	3.57	5.27	990.61	76.75
06-Apr-15 21:40:00	4.10	3.30	5.14	990.90	78.42
06-Apr-15 21:50:00	5.60	4.50	4.97	991.09	80.52
06-Apr-15 22:00:00	3.30	2.85	4.44	991.26	81.47
06-Apr-15 22:10:00	4.10	5.20	4.37	991.42	82.43

06-Apr-15 22:20:00	5.20	7.10	4.02	991.59	83.38
06-Apr-15 22:30:00	6.40	7.10	3.78	991.76	83.74
06-Apr-15 22:40:00	5.87	6.87	3.37	991.92	83.00
06-Apr-15 22:50:00	6.13	8.90	3.25	991.90	82.26
06-Apr-15 23:00:00	5.60	7.70	2.91	991.72	81.52
06-Apr-15 23:10:00	5.60	7.35	2.88	991.54	80.78
06-Apr-15 23:20:00	5.60	8.30	2.90	991.36	80.04
06-Apr-15 23:30:00	5.60	4.40	2.71	991.18	80.79
06-Apr-15 23:40:00	5.20	3.22	2.78	991.00	81.63
06-Apr-15 23:50:00	4.80	5.50	2.70	991.18	82.47
07-Apr-15 00:00:00	3.70	4.40	2.58	991.35	83.31
07-Apr-15 00:10:00	5.60	4.60	2.23	991.53	84.16
07-Apr-15 00:20:00	3.30	3.00	2.11	991.71	85.00
07-Apr-15 00:30:00	4.80	7.10	2.30	991.89	84.67
07-Apr-15 00:40:00	4.80	5.80	2.14	992.00	84.33
07-Apr-15 00:50:00	4.10	5.46	1.90	992.00	84.00
07-Apr-15 01:00:00	4.80	6.06	1.81	992.00	83.66
07-Apr-15 01:10:00	4.80	7.40	2.20	992.00	83.33
07-Apr-15 01:20:00	4.10	4.40	2.33	992.00	83.00
07-Apr-15 01:30:00	4.10	5.60	2.35	992.00	83.36
07-Apr-15 01:40:00	4.80	6.40	2.27	992.00	83.71
07-Apr-15 01:50:00	4.80	5.92	2.21	992.00	84.06
07-Apr-15 02:00:00	5.60	6.40	2.36	992.00	84.42
07-Apr-15 02:10:00	7.90	8.30	2.40	992.00	84.77
07-Apr-15 02:20:00	4.45	5.32	2.36	992.00	85.06
07-Apr-15 02:30:00	4.10	3.93	2.32	992.00	85.23
07-Apr-15 02:40:00	4.10	5.80	2.31	992.12	85.40
07-Apr-15 02:50:00	4.10	5.20	2.34	992.28	85.58
07-Apr-15 03:00:00	3.30	7.10	2.37	992.45	85.75
07-Apr-15 03:10:00	3.30	7.70	2.36	992.62	85.92
07-Apr-15 03:20:00	4.10	4.60	2.36	992.78	86.00
07-Apr-15 03:30:00	4.80	6.20	2.36	992.95	86.00
07-Apr-15 03:40:00	4.57	5.99	2.43	993.00	86.00
07-Apr-15 03:50:00	5.10	7.10	2.50	993.00	86.00
07-Apr-15 04:00:00	3.30	5.80	2.57	993.00	86.00
07-Apr-15 04:10:00	4.10	5.70	2.56	993.00	86.00
07-Apr-15 04:20:00	3.70	4.30	2.49	993.00	85.88
07-Apr-15 04:30:00	4.10	4.60	2.41	993.00	85.72
07-Apr-15 04:40:00	4.80	6.73	2.34	993.00	85.55
07-Apr-15 04:50:00	4.10	5.60	2.27	993.00	85.38
07-Apr-15 05:00:00	4.80	5.20	2.20	993.00	85.22
07-Apr-15 05:10:00	4.10	5.20	2.25	993.00	85.05
07-Apr-15 05:20:00	4.10	5.20	2.30	993.00	85.12
07-Apr-15 05:30:00	4.10	4.34	2.32	993.00	85.29
07-Apr-15 05:40:00	4.80	5.60	2.33	993.00	85.46
07-Apr-15 05:50:00	4.80	5.80	2.35	993.00	85.63
07-Apr-15 06:00:00	4.10	5.60	2.37	993.00	85.80
07-Apr-15 06:10:00	4.80	7.10	2.38	993.00	85.97
07-Apr-15 06:20:00	5.60	5.20	2.40	993.00	85.72
07-Apr-15 06:30:00	4.80	5.40	2.40	993.00	85.37
07-Apr-15 06:40:00	5.60	6.40	2.40	993.12	85.03
07-Apr-15 06:50:00	5.60	7.10	2.40	993.29	84.69
07-Apr-15 07:00:00	4.80	6.40	2.40	993.45	84.35
07-Apr-15 07:10:00	4.10	8.15	2.40	993.62	84.01
07-Apr-15 07:20:00	6.40	6.63	2.33	993.79	84.00
07-Apr-15 07:30:00	5.60	7.70	2.38	993.95	84.00
07-Apr-15 07:40:00	4.80	8.30	2.59	994.00	84.00
07-Apr-15 07:50:00	4.80	7.40	2.52	994.00	84.00
07-Apr-15 08:00:00	5.60	8.15	2.58	994.00	84.00
07-Apr-15 08:10:00	4.80	6.10	2.70	994.00	83.96
07-Apr-15 08:20:00	8.70	7.70	2.74	994.00	82.63
07-Apr-15 08:30:00	5.25	7.70	2.85	994.00	81.29
07-Apr-15 08:40:00	4.80	6.40	2.99	993.88	79.96
07-Apr-15 08:50:00	6.40	7.05	3.24	993.71	78.62
07-Apr-15 09:00:00	7.12	7.70	3.63	993.55	77.28
07-Apr-15 09:10:00	5.60	9.02	4.20	993.38	75.97
07-Apr-15 09:20:00	6.40	8.30	4.20	993.21	75.13
07-Apr-15 09:30:00	9.50	10.92	4.32	993.05	74.30
07-Apr-15 09:40:00	6.40	6.40	4.45	993.24	73.47
07-Apr-15 09:50:00	7.20	8.90	4.70	993.57	72.63
07-Apr-15 10:00:00	7.90	8.66	4.97	993.91	71.80
07-Apr-15 10:10:00	6.00	8.30	4.97	994.24	70.99
07-Apr-15 10:20:00	6.40	7.70	5.01	994.57	70.65
07-Apr-15 10:30:00	7.20	4.60	5.04	994.91	70.32
07-Apr-15 10:40:00	5.60	6.40	5.07	995.00	69.99
07-Apr-15 10:50:00	8.70	8.97	5.06	995.00	69.65

07-Apr-15 11:00:00	8.70	8.75	5.14	995.00	69.32
07-Apr-15 11:10:00	7.20	7.70	5.26	995.00	68.99
07-Apr-15 11:20:00	5.60	5.80	5.30	995.00	68.65
07-Apr-15 11:30:00	7.90	8.90	5.31	995.00	68.32
07-Apr-15 11:40:00	4.80	7.94	5.61	995.00	67.98
07-Apr-15 11:50:00	6.40	7.70	5.94	995.00	67.65
07-Apr-15 12:00:00	5.60	6.28	5.81	995.00	67.32
07-Apr-15 12:10:00	6.40	6.40	6.16	995.00	66.95
07-Apr-15 12:20:00	5.60	5.80	6.69	995.00	65.94
07-Apr-15 12:30:00	7.90	8.30	6.46	995.00	64.93
07-Apr-15 12:40:00	7.43	8.90	6.83	995.00	63.93
07-Apr-15 12:50:00	8.70	8.90	7.05	995.00	62.92
07-Apr-15 13:00:00	7.15	7.10	7.36	995.00	61.91
07-Apr-15 13:10:00	7.20	7.70	7.90	995.00	60.93
07-Apr-15 13:20:00	6.65	9.50	8.75	995.00	60.19
07-Apr-15 13:30:00	7.90	7.70	8.50	995.00	59.44
07-Apr-15 13:40:00	6.40	7.70	8.58	995.00	58.65
07-Apr-15 13:50:00	7.90	8.90	9.28	995.00	57.77
07-Apr-15 14:00:00	6.40	5.80	9.52	995.00	56.94
07-Apr-15 14:10:00	7.20	8.78	9.49	995.00	56.44
07-Apr-15 14:20:00	7.20	7.70	9.44	995.00	55.94
07-Apr-15 14:30:00	6.13	6.40	9.71	995.00	55.44
07-Apr-15 14:40:00	6.40	8.00	9.90	995.00	54.94
07-Apr-15 14:50:00	7.20	9.50	9.96	995.00	54.44
07-Apr-15 15:00:00	8.70	7.70	9.94	995.00	53.98
07-Apr-15 15:10:00	8.70	8.70	9.44	995.00	53.81
07-Apr-15 15:20:00	7.90	9.20	9.46	994.97	53.64
07-Apr-15 15:30:00	8.70	9.02	9.82	994.80	53.47
07-Apr-15 15:40:00	7.20	6.40	10.00	994.63	53.30
07-Apr-15 15:50:00	7.20	8.66	9.86	994.47	53.13
07-Apr-15 16:00:00	8.70	9.50	9.40	994.30	52.94
07-Apr-15 16:10:00	7.90	10.10	9.53	994.13	52.70
07-Apr-15 16:20:00	6.40	10.10	9.39	994.00	52.47
07-Apr-15 16:30:00	9.50	9.10	9.12	994.00	52.23
07-Apr-15 16:40:00	10.20	10.45	9.55	994.00	52.00
07-Apr-15 16:50:00	10.20	9.70	9.33	994.00	52.00
07-Apr-15 17:00:00	9.97	7.70	9.05	994.00	52.00
07-Apr-15 17:10:00	7.43	8.90	8.65	994.00	52.00
07-Apr-15 17:20:00	7.90	8.90	8.54	994.15	52.00
07-Apr-15 17:30:00	7.90	7.76	8.26	994.32	52.00
07-Apr-15 17:40:00	10.20	11.40	7.75	994.48	51.98
07-Apr-15 17:50:00	9.50	10.37	7.25	994.65	51.65
07-Apr-15 18:00:00	6.40	10.57	6.89	994.82	51.31
07-Apr-15 18:10:00	7.97	10.80	6.45	994.98	50.98
07-Apr-15 18:20:00	7.55	8.00	6.26	994.85	50.65
07-Apr-15 18:30:00	7.37	10.80	5.95	994.67	50.31
07-Apr-15 18:40:00	7.55	9.50	5.78	994.50	49.99
07-Apr-15 18:50:00	6.80	8.72	5.60	994.33	49.82
07-Apr-15 19:00:00	8.70	10.10	5.38	994.16	49.65
07-Apr-15 19:10:00	8.70	10.10	5.30	994.00	49.49
07-Apr-15 19:20:00	5.60	8.74	5.10	994.00	49.32
07-Apr-15 19:30:00	7.15	8.42	5.10	994.00	49.15
07-Apr-15 19:40:00	6.40	6.10	5.10	994.00	49.00
07-Apr-15 19:50:00	8.70	10.75	5.09	994.00	49.00
07-Apr-15 20:00:00	7.90	10.93	4.93	994.00	49.00
07-Apr-15 20:10:00	6.33	8.30	4.90	994.00	49.00
07-Apr-15 20:20:00	7.20	7.70	4.90	994.00	49.00
07-Apr-15 20:30:00	5.33	8.30	4.82	994.00	49.00
07-Apr-15 20:40:00	7.20	10.10	4.96	994.00	48.98
07-Apr-15 20:50:00	9.50	10.80	4.94	994.00	48.81
07-Apr-15 21:00:00	9.50	12.00	4.90	994.00	48.64
07-Apr-15 21:10:00	7.90	12.40	4.90	994.05	48.47
07-Apr-15 21:20:00	8.70	11.10	4.88	994.22	48.30
07-Apr-15 21:30:00	7.55	10.92	4.77	994.38	48.13
07-Apr-15 21:40:00	6.40	5.80	4.69	994.55	48.13
07-Apr-15 21:50:00	6.40	7.16	4.66	994.72	48.74
07-Apr-15 22:00:00	6.40	10.80	4.63	994.88	49.36
07-Apr-15 22:10:00	7.43	8.90	4.56	994.95	49.97
07-Apr-15 22:20:00	8.70	9.32	4.42	994.78	50.58
07-Apr-15 22:30:00	7.90	9.20	4.10	994.62	50.89
07-Apr-15 22:40:00	5.60	10.80	4.13	994.45	50.56
07-Apr-15 22:50:00	7.20	10.10	4.16	994.28	50.23
07-Apr-15 23:00:00	5.60	11.40	4.19	994.12	49.89
07-Apr-15 23:10:00	7.55	8.73	4.32	994.00	49.56
07-Apr-15 23:20:00	6.40	9.50	4.47	994.00	49.23
07-Apr-15 23:30:00	8.70	8.30	4.39	994.00	50.68

07-Apr-15 23:40:00	7.90	11.40	4.11	994.00	55.99
07-Apr-15 23:50:00	7.20	12.60	3.56	994.00	60.25
08-Apr-15 00:00:00	7.20	10.10	3.40	994.00	61.26
08-Apr-15 00:10:00	7.95	12.60	3.31	993.94	62.28
08-Apr-15 00:20:00	5.60	9.50	3.19	993.76	63.26
08-Apr-15 00:30:00	6.40	8.30	3.13	993.57	64.15
08-Apr-15 00:40:00	7.90	10.80	2.96	993.38	65.08
08-Apr-15 00:50:00	6.40	10.15	2.60	993.19	66.61
08-Apr-15 01:00:00	7.67	9.80	2.48	993.00	68.14
08-Apr-15 01:10:00	11.00	10.80	2.27	992.84	69.67
08-Apr-15 01:20:00	6.40	11.40	2.06	992.67	72.26
08-Apr-15 01:30:00	7.20	10.80	1.80	992.50	75.14
08-Apr-15 01:40:00	7.20	11.05	1.80	992.34	78.02
08-Apr-15 01:50:00	7.20	9.97	1.60	992.17	80.91
08-Apr-15 02:00:00	6.52	8.90	1.37	992.00	83.79
08-Apr-15 02:10:00	7.20	9.59	1.20	992.00	82.90
08-Apr-15 02:20:00	9.50	9.38	1.28	992.00	81.72
08-Apr-15 02:30:00	9.50	9.14	1.53	992.00	80.53
08-Apr-15 02:40:00	7.90	7.70	1.63	992.00	79.34
08-Apr-15 02:50:00	6.88	7.40	1.69	992.00	78.16
08-Apr-15 03:00:00	7.20	8.10	1.67	991.99	77.03
08-Apr-15 03:10:00	6.40	8.90	1.61	991.83	78.36
08-Apr-15 03:20:00	7.90	9.00	1.43	991.66	79.70
08-Apr-15 03:30:00	8.70	8.30	1.40	991.49	81.03
08-Apr-15 03:40:00	8.70	7.40	1.28	991.32	82.36
08-Apr-15 03:50:00	6.90	6.40	1.22	991.16	83.70
08-Apr-15 04:00:00	7.20	6.23	1.25	990.99	84.95
08-Apr-15 04:10:00	7.90	5.80	1.28	990.82	82.64
08-Apr-15 04:20:00	8.70	5.80	1.32	990.65	80.34
08-Apr-15 04:30:00	7.95	8.90	1.68	990.48	78.04
08-Apr-15 04:40:00	7.20	7.94	1.63	990.31	77.51
08-Apr-15 04:50:00	7.90	7.70	1.65	990.14	77.01
08-Apr-15 05:00:00	11.80	10.80	1.62	989.97	76.50
08-Apr-15 05:10:00	6.40	7.10	1.37	989.81	76.00
08-Apr-15 05:20:00	10.20	8.10	1.42	989.64	75.50
08-Apr-15 05:30:00	10.20	8.90	1.58	989.47	75.00
08-Apr-15 05:40:00	8.70	7.10	1.58	989.31	76.01
08-Apr-15 05:50:00	11.23	10.97	1.30	989.14	77.02
08-Apr-15 06:00:00	7.55	7.70	1.10	989.00	78.03
08-Apr-15 06:10:00	9.50	8.90	1.10	989.00	79.03
08-Apr-15 06:20:00	9.50	8.15	1.03	989.00	80.04
08-Apr-15 06:30:00	11.80	10.10	1.20	989.00	81.03
08-Apr-15 06:40:00	11.00	9.85	1.23	989.00	81.54
08-Apr-15 06:50:00	10.25	9.50	1.26	989.00	82.06
08-Apr-15 07:00:00	10.00	9.20	1.29	988.95	82.58
08-Apr-15 07:10:00	7.90	10.97	1.40	988.78	83.10
08-Apr-15 07:20:00	9.50	9.20	1.50	988.62	83.61
08-Apr-15 07:30:00	9.85	10.80	1.60	988.45	84.21
08-Apr-15 07:40:00	8.24	7.50	1.72	988.28	85.06
08-Apr-15 07:50:00	11.57	14.15	1.80	988.12	85.90
08-Apr-15 08:00:00	12.50	12.60	1.66	987.95	86.74
08-Apr-15 08:10:00	11.00	15.70	1.60	987.77	87.58
08-Apr-15 08:20:00	11.35	14.95	1.60	987.59	88.43
08-Apr-15 08:30:00	11.75	14.02	1.74	987.41	89.32
08-Apr-15 08:40:00	9.00	10.45	1.81	987.23	90.32
08-Apr-15 08:50:00	7.90	7.10	2.09	987.05	91.32
08-Apr-15 09:00:00	7.90	13.20	2.00	987.13	92.32
08-Apr-15 09:10:00	13.30	16.67	1.90	987.30	93.32
08-Apr-15 09:20:00	10.20	12.00	1.90	987.47	94.33
08-Apr-15 09:30:00	7.55	6.40	1.87	987.64	95.11
08-Apr-15 09:40:00	2.15	7.10	1.84	987.81	95.44
08-Apr-15 09:50:00	4.10	4.63	1.97	987.99	95.78
08-Apr-15 10:00:00	0.60	1.26	1.97	988.00	96.11
08-Apr-15 10:10:00	4.80	3.53	1.93	988.00	96.45
08-Apr-15 10:20:00	3.30	4.00	1.90	988.00	96.78
08-Apr-15 10:30:00	2.03	2.70	1.90	988.00	96.94
08-Apr-15 10:40:00	3.30	5.20	1.90	988.00	96.77
08-Apr-15 10:50:00	1.80	3.22	1.81	988.00	96.61
08-Apr-15 11:00:00	4.80	4.60	1.85	987.84	96.44
08-Apr-15 11:10:00	4.83	5.80	1.98	987.67	96.27
08-Apr-15 11:20:00	4.80	6.67	1.94	987.50	96.11
08-Apr-15 11:30:00	4.10	6.00	1.99	987.34	96.00
08-Apr-15 11:40:00	6.00	6.40	2.10	987.17	96.00
08-Apr-15 11:50:00	5.20	6.28	2.10	987.00	96.00
08-Apr-15 12:00:00	5.60	7.10	2.11	987.00	96.00
08-Apr-15 12:10:00	6.40	7.70	2.17	987.00	96.00

08-Apr-15 12:20:00	7.20	8.30	2.24	987.00	95.98
08-Apr-15 12:30:00	4.10	3.10	2.36	987.00	95.81
08-Apr-15 12:40:00	4.80	4.30	2.40	987.00	95.65
08-Apr-15 12:50:00	4.80	5.50	2.62	986.91	95.48
08-Apr-15 13:00:00	6.00	6.40	2.63	986.74	95.31
08-Apr-15 13:10:00	4.33	6.52	2.85	986.57	95.14
08-Apr-15 13:20:00	6.40	7.10	3.11	986.41	94.98
08-Apr-15 13:30:00	5.60	6.40	3.30	986.24	94.81
08-Apr-15 13:40:00	6.40	6.30	3.20	986.07	94.64
08-Apr-15 13:50:00	4.22	5.80	3.37	986.00	94.47
08-Apr-15 14:00:00	4.80	5.32	3.43	986.00	94.30
08-Apr-15 14:10:00	3.30	4.94	3.60	986.00	94.14
08-Apr-15 14:20:00	4.10	5.00	3.94	986.00	94.00
08-Apr-15 14:30:00	2.90	2.70	4.07	986.00	94.00
08-Apr-15 14:40:00	2.50	3.30	3.94	986.00	94.00
08-Apr-15 14:50:00	3.30	3.30	4.16	986.11	94.00
08-Apr-15 15:00:00	3.30	4.60	4.33	986.28	94.00
08-Apr-15 15:10:00	2.50	3.20	4.43	986.45	94.00
08-Apr-15 15:20:00	3.30	3.30	4.48	986.62	94.00
08-Apr-15 15:30:00	1.80	1.50	4.62	986.78	94.00
08-Apr-15 15:40:00	1.80	1.70	4.76	986.95	94.00
08-Apr-15 15:50:00	2.50	2.70	4.82	987.00	94.00
08-Apr-15 16:00:00	2.50	2.85	4.86	987.00	94.00
08-Apr-15 16:10:00	2.50	3.00	4.92	987.00	94.00
08-Apr-15 16:20:00	2.50	2.82	5.00	987.00	94.03
08-Apr-15 16:30:00	2.30	2.10	4.96	987.00	94.21
08-Apr-15 16:40:00	3.30	3.30	4.85	987.00	94.38
08-Apr-15 16:50:00	3.70	3.30	4.75	987.00	94.55
08-Apr-15 17:00:00	4.10	3.30	4.66	987.00	94.72
08-Apr-15 17:10:00	4.10	3.30	4.41	987.00	94.89
08-Apr-15 17:20:00	3.30	4.00	4.42	987.00	95.06
08-Apr-15 17:30:00	3.30	2.96	4.36	987.00	95.23
08-Apr-15 17:40:00	4.10	4.00	4.19	987.00	95.40
08-Apr-15 17:50:00	4.10	3.77	4.13	987.00	95.56
08-Apr-15 18:00:00	3.30	4.60	4.07	987.00	95.73
08-Apr-15 18:10:00	3.30	4.60	4.01	987.00	95.90
08-Apr-15 18:20:00	3.30	3.30	3.95	987.00	96.07
08-Apr-15 18:30:00	4.80	4.00	3.88	987.00	96.23
08-Apr-15 18:40:00	4.80	4.51	3.81	987.00	96.40
08-Apr-15 18:50:00	3.30	3.20	3.80	987.13	96.57
08-Apr-15 19:00:00	4.33	4.00	3.79	987.30	96.73
08-Apr-15 19:10:00	2.50	3.53	3.69	987.46	96.90
08-Apr-15 19:20:00	3.30	3.30	3.60	987.63	97.00
08-Apr-15 19:30:00	3.30	4.30	3.60	987.80	97.00
08-Apr-15 19:40:00	4.10	5.20	3.52	987.96	97.00
08-Apr-15 19:50:00	4.10	4.60	3.47	988.00	97.00
08-Apr-15 20:00:00	3.30	4.00	3.43	988.00	97.00
08-Apr-15 20:10:00	3.30	4.00	3.57	988.00	97.00
08-Apr-15 20:20:00	3.30	5.60	3.42	988.00	97.00
08-Apr-15 20:30:00	4.10	5.20	3.32	988.00	97.00
08-Apr-15 20:40:00	5.60	7.10	3.23	988.00	97.00
08-Apr-15 20:50:00	4.80	4.30	3.41	988.13	97.00
08-Apr-15 21:00:00	4.80	5.80	3.37	988.30	97.00
08-Apr-15 21:10:00	5.60	6.40	3.19	988.46	97.00
08-Apr-15 21:20:00	2.55	2.10	3.14	988.63	97.00
08-Apr-15 21:30:00	1.80	1.10	3.08	988.80	97.00
08-Apr-15 21:40:00	3.30	4.00	3.03	988.96	97.00
08-Apr-15 21:50:00	3.30	4.45	2.99	989.00	97.00
08-Apr-15 22:00:00	3.57	3.30	2.92	989.00	97.00
08-Apr-15 22:10:00	2.50	2.50	2.99	989.00	97.09
08-Apr-15 22:20:00	4.10	4.45	2.93	989.00	97.27
08-Apr-15 22:30:00	4.10	4.24	2.88	989.00	97.44
08-Apr-15 22:40:00	2.50	4.00	2.82	989.00	97.61
08-Apr-15 22:50:00	4.10	3.35	2.74	989.00	97.78
08-Apr-15 23:00:00	2.50	2.44	2.70	989.00	97.95
08-Apr-15 23:10:00	2.50	2.10	2.80	989.00	98.00
08-Apr-15 23:20:00	4.80	5.54	2.70	989.00	98.00
08-Apr-15 23:30:00	3.30	4.00	2.64	989.00	98.00
08-Apr-15 23:40:00	4.10	5.35	2.60	989.00	98.00
08-Apr-15 23:50:00	3.80	5.35	2.60	989.14	98.00
09-Apr-15 00:00:00	3.30	3.18	2.53	989.33	98.00
09-Apr-15 00:10:00	4.10	4.15	2.45	989.51	98.00
09-Apr-15 00:20:00	4.10	5.20	2.47	989.69	98.00
09-Apr-15 00:30:00	4.10	6.10	2.34	989.88	98.00
09-Apr-15 00:40:00	3.67	5.80	2.30	990.00	98.00
09-Apr-15 00:50:00	3.30	3.18	2.30	990.00	98.00

09-Apr-15 01:00:00	4.80	5.20	2.30	990.00	98.00
09-Apr-15 01:10:00	4.80	5.20	2.30	990.00	98.00
09-Apr-15 01:20:00	5.60	6.40	2.25	990.00	98.00
09-Apr-15 01:30:00	4.33	5.20	2.19	990.00	98.00
09-Apr-15 01:40:00	4.10	4.30	2.12	990.00	98.00
09-Apr-15 01:50:00	6.40	7.40	2.05	990.00	98.00
09-Apr-15 02:00:00	6.40	5.80	1.98	990.00	98.00
09-Apr-15 02:10:00	4.80	5.80	1.91	990.00	98.00
09-Apr-15 02:20:00	4.10	4.00	1.88	990.00	98.00
09-Apr-15 02:30:00	4.10	4.00	1.87	990.00	98.00
09-Apr-15 02:40:00	4.10	3.00	1.85	989.89	98.00
09-Apr-15 02:50:00	5.60	4.36	1.83	989.72	98.00
09-Apr-15 03:00:00	6.40	4.00	1.81	989.56	98.00
09-Apr-15 03:10:00	2.90	2.90	1.82	989.39	98.00
09-Apr-15 03:20:00	5.20	3.30	1.90	989.22	98.00
09-Apr-15 03:30:00	4.45	3.30	1.83	989.05	98.00
09-Apr-15 03:40:00	5.60	4.40	1.86	988.88	98.00
09-Apr-15 03:50:00	5.60	6.40	1.81	988.72	98.00
09-Apr-15 04:00:00	4.80	7.10	1.76	988.55	98.00
09-Apr-15 04:10:00	5.60	6.40	1.71	988.38	98.00
09-Apr-15 04:20:00	6.40	8.30	1.80	988.22	98.00
09-Apr-15 04:30:00	4.33	5.20	1.89	988.05	98.00
09-Apr-15 04:40:00	7.20	7.70	1.81	987.88	98.00
09-Apr-15 04:50:00	6.00	7.70	1.75	987.72	98.00
09-Apr-15 05:00:00	6.40	7.70	1.80	987.55	98.00
09-Apr-15 05:10:00	6.40	7.90	1.80	987.38	98.00
09-Apr-15 05:20:00	3.70	4.26	1.80	987.22	98.00
09-Apr-15 05:30:00	4.80	4.60	1.75	987.05	98.00
09-Apr-15 05:40:00	5.60	8.30	1.70	987.00	98.00
09-Apr-15 05:50:00	4.10	4.60	1.80	987.00	97.95
09-Apr-15 06:00:00	6.40	7.70	1.90	987.00	97.78
09-Apr-15 06:10:00	4.47	3.53	1.90	987.00	97.61
09-Apr-15 06:20:00	4.10	4.12	1.99	987.00	97.44
09-Apr-15 06:30:00	5.60	5.20	2.00	987.00	97.27
09-Apr-15 06:40:00	4.10	6.40	2.02	987.00	97.09
09-Apr-15 06:50:00	6.40	2.70	2.03	987.00	97.08
09-Apr-15 07:00:00	4.45	6.40	2.05	987.00	97.25
09-Apr-15 07:10:00	4.80	5.20	2.07	987.00	97.42
09-Apr-15 07:20:00	4.10	6.23	2.08	987.00	97.59
09-Apr-15 07:30:00	4.88	4.08	2.10	986.89	97.76
09-Apr-15 07:40:00	6.90	9.10	2.10	986.56	97.93
09-Apr-15 07:50:00	4.80	6.63	2.10	986.23	98.00
09-Apr-15 08:00:00	4.80	4.90	2.10	985.89	98.00
09-Apr-15 08:10:00	6.00	5.20	2.10	985.56	98.00
09-Apr-15 08:20:00	4.80	6.00	2.15	985.23	98.00
09-Apr-15 08:30:00	7.20	6.72	2.27	985.00	98.00
09-Apr-15 08:40:00	4.80	5.20	2.39	985.00	98.00
09-Apr-15 08:50:00	5.87	6.00	2.54	985.00	97.90
09-Apr-15 09:00:00	4.57	4.60	2.52	985.00	97.73
09-Apr-15 09:10:00	4.10	6.20	2.86	985.00	97.56
09-Apr-15 09:20:00	4.80	7.10	3.10	985.00	97.39
09-Apr-15 09:30:00	4.10	3.95	3.34	985.08	97.23
09-Apr-15 09:40:00	5.60	6.40	3.46	985.25	97.06
09-Apr-15 09:50:00	2.57	3.30	3.67	985.42	97.00
09-Apr-15 10:00:00	5.60	5.80	3.70	985.58	97.00
09-Apr-15 10:10:00	4.45	4.00	3.85	985.75	97.00
09-Apr-15 10:20:00	5.60	5.20	4.05	985.92	97.00
09-Apr-15 10:30:00	5.20	3.77	4.24	985.84	97.00
09-Apr-15 10:40:00	6.40	5.20	4.35	985.50	97.06
09-Apr-15 10:50:00	6.40	5.20	4.54	985.17	97.23
09-Apr-15 11:00:00	4.80	7.10	4.55	984.84	97.40
09-Apr-15 11:10:00	7.00	7.35	4.84	984.50	97.58
09-Apr-15 11:20:00	8.70	8.00	4.91	984.17	97.75
09-Apr-15 11:30:00	7.20	8.30	5.16	983.91	97.92
09-Apr-15 11:40:00	7.20	6.40	5.50	983.73	98.00
09-Apr-15 11:50:00	5.60	4.00	5.80	983.54	98.00
09-Apr-15 12:00:00	4.80	7.90	6.05	983.36	98.00
09-Apr-15 12:10:00	4.80	6.39	6.34	983.18	98.00
09-Apr-15 12:20:00	6.40	4.60	6.91	983.00	98.00
09-Apr-15 12:30:00	9.18	7.40	7.03	983.00	98.00
09-Apr-15 12:40:00	6.40	10.42	7.27	983.00	98.00
09-Apr-15 12:50:00	5.60	9.50	7.46	983.00	98.00
09-Apr-15 13:00:00	7.20	9.10	7.68	983.00	98.00
09-Apr-15 13:10:00	5.60	8.60	7.88	983.00	98.00
09-Apr-15 13:20:00	6.00	8.54	8.13	982.99	98.00
09-Apr-15 13:30:00	5.60	9.20	8.29	982.64	97.98

09-Apr-15 13:40:00	6.40	8.15	8.44	982.29	97.81
09-Apr-15 13:50:00	5.60	9.50	8.41	981.94	97.64
09-Apr-15 14:00:00	7.20	8.70	8.46	981.59	97.48
09-Apr-15 14:10:00	5.94	8.39	8.53	981.25	97.31
09-Apr-15 14:20:00	5.60	8.30	8.77	981.00	97.14
09-Apr-15 14:30:00	7.53	10.80	9.37	981.00	97.03
09-Apr-15 14:40:00	7.70	11.70	9.74	981.00	97.21
09-Apr-15 14:50:00	6.00	10.80	9.97	981.00	97.40
09-Apr-15 15:00:00	7.00	10.80	10.16	981.00	97.59
09-Apr-15 15:10:00	7.95	10.80	10.39	981.00	97.78
09-Apr-15 15:20:00	7.13	10.80	10.76	980.84	97.97
09-Apr-15 15:30:00	8.30	10.15	11.12	980.32	98.00
09-Apr-15 15:40:00	5.60	10.10	11.50	979.79	98.00
09-Apr-15 15:50:00	8.70	8.90	11.75	979.26	98.00
09-Apr-15 16:00:00	7.20	9.50	12.21	978.73	98.00
09-Apr-15 16:10:00	7.95	8.90	12.56	978.21	98.00
09-Apr-15 16:20:00	7.20	10.80	13.00	977.90	98.00
09-Apr-15 16:30:00	8.70	12.00	13.30	977.73	98.00
09-Apr-15 16:40:00	5.61	13.89	13.50	977.57	98.00
09-Apr-15 16:50:00	10.20	11.85	13.50	977.40	98.00
09-Apr-15 17:00:00	9.50	12.23	13.58	977.23	98.00
09-Apr-15 17:10:00	5.60	13.20	13.67	977.07	98.00
09-Apr-15 17:20:00	9.50	13.40	13.88	977.10	98.00
09-Apr-15 17:30:00	6.40	12.60	13.66	977.27	98.00
09-Apr-15 17:40:00	4.10	12.90	13.43	977.44	98.00
09-Apr-15 17:50:00	9.83	11.40	13.15	977.61	98.00
09-Apr-15 18:00:00	8.20	12.60	13.04	977.78	98.00
09-Apr-15 18:10:00	9.50	12.00	12.90	977.95	98.00
09-Apr-15 18:20:00	7.90	9.20	13.10	978.00	98.01
09-Apr-15 18:30:00	6.00	11.28	12.80	978.00	98.18
09-Apr-15 18:40:00	5.60	5.80	12.80	978.00	98.36
09-Apr-15 18:50:00	5.33	8.90	12.78	978.00	98.53
09-Apr-15 19:00:00	6.40	10.53	12.60	978.00	98.71
09-Apr-15 19:10:00	7.20	9.80	12.60	978.00	98.89
09-Apr-15 19:20:00	5.60	7.10	12.60	977.76	99.00
09-Apr-15 19:30:00	5.60	10.10	12.60	977.43	99.00
09-Apr-15 19:40:00	6.40	8.90	12.60	977.10	99.00
09-Apr-15 19:50:00	6.40	10.73	12.60	976.76	99.00
09-Apr-15 20:00:00	10.20	9.50	12.61	976.43	99.00
09-Apr-15 20:10:00	6.35	8.95	12.68	976.10	99.00
09-Apr-15 20:20:00	5.60	10.04	12.78	976.00	99.07
09-Apr-15 20:30:00	4.05	8.30	12.91	976.00	99.25
09-Apr-15 20:40:00	3.68	10.10	12.99	976.00	99.43
09-Apr-15 20:50:00	3.30	10.10	13.19	976.00	99.61
09-Apr-15 21:00:00	4.45	9.98	13.20	976.00	99.78
09-Apr-15 21:10:00	5.60	8.90	13.66	976.00	99.96
09-Apr-15 21:20:00	5.20	12.30	14.53	976.00	99.73
09-Apr-15 21:30:00	3.57	11.40	14.95	976.00	99.39
09-Apr-15 21:40:00	7.90	12.95	15.22	976.00	99.06
09-Apr-15 21:50:00	7.20	8.90	15.55	976.00	98.72
09-Apr-15 22:00:00	7.90	12.90	15.90	976.00	98.39
09-Apr-15 22:10:00	5.60	13.14	15.98	976.00	98.05
09-Apr-15 22:20:00	7.55	12.60	16.30	975.87	97.68
09-Apr-15 22:30:00	9.50	12.60	16.30	975.70	97.31
09-Apr-15 22:40:00	7.20	11.60	16.15	975.53	96.94
09-Apr-15 22:50:00	4.33	9.30	15.99	975.36	96.57
09-Apr-15 23:00:00	5.48	9.50	15.92	975.18	96.20
09-Apr-15 23:10:00	4.30	9.30	16.06	975.01	96.08
09-Apr-15 23:20:00	4.05	8.90	16.10	974.84	96.24
09-Apr-15 23:30:00	6.40	8.90	16.10	974.67	96.41
09-Apr-15 23:40:00	5.25	8.30	16.39	974.50	96.58
09-Apr-15 23:50:00	4.80	9.50	16.30	974.32	96.75
10-Apr-15 00:00:00	4.10	8.42	16.20	974.15	96.91
10-Apr-15 00:10:00	6.88	9.50	16.12	973.98	96.92
10-Apr-15 00:20:00	7.15	10.45	16.04	973.81	96.75
10-Apr-15 00:30:00	6.00	10.80	16.00	973.65	96.59
10-Apr-15 00:40:00	6.00	12.20	15.95	973.48	96.42
10-Apr-15 00:50:00	5.20	12.60	15.91	973.31	96.25
10-Apr-15 01:00:00	6.40	11.10	16.03	973.15	96.09
10-Apr-15 01:10:00	4.80	8.30	15.80	972.98	95.67
10-Apr-15 01:20:00	6.40	10.10	15.80	972.81	94.98
10-Apr-15 01:30:00	6.40	12.30	15.90	972.63	94.29
10-Apr-15 01:40:00	6.80	12.00	16.22	972.46	93.61
10-Apr-15 01:50:00	5.25	10.10	16.30	972.29	92.92
10-Apr-15 02:00:00	7.20	10.80	16.35	972.12	92.23
10-Apr-15 02:10:00	6.40	10.80	16.46	971.95	91.45

10-Apr-15 02:20:00	4.03	12.30	16.93	971.78	90.62
10-Apr-15 02:30:00	9.50	11.85	17.12	971.62	89.78
10-Apr-15 02:40:00	7.90	9.97	17.30	971.45	88.95
10-Apr-15 02:50:00	4.80	11.07	17.40	971.28	88.11
10-Apr-15 03:00:00	7.55	10.10	17.51	971.12	87.28
10-Apr-15 03:10:00	11.00	10.10	17.49	970.95	86.54
10-Apr-15 03:20:00	9.50	15.70	17.30	970.78	85.85
10-Apr-15 03:30:00	4.10	12.60	17.37	970.62	85.16
10-Apr-15 03:40:00	8.70	15.70	17.60	970.45	84.47
10-Apr-15 03:50:00	6.75	12.00	17.61	970.28	83.78
10-Apr-15 04:00:00	5.61	13.43	17.69	970.12	83.09
10-Apr-15 04:10:00	6.00	10.97	17.70	969.95	83.00
10-Apr-15 04:20:00	7.20	12.00	17.75	969.78	83.00
10-Apr-15 04:30:00	6.00	13.55	17.75	969.62	83.00
10-Apr-15 04:40:00	11.78	11.99	17.67	969.45	83.00
10-Apr-15 04:50:00	5.20	9.85	17.60	969.28	83.00
10-Apr-15 05:00:00	7.20	12.60	17.60	969.12	83.00
10-Apr-15 05:10:00	7.20	13.20	17.79	969.00	82.86
10-Apr-15 05:20:00	7.20	16.30	18.03	969.00	82.69
10-Apr-15 05:30:00	7.90	12.30	17.90	969.00	82.52
10-Apr-15 05:40:00	9.50	12.60	17.90	969.00	82.36
10-Apr-15 05:50:00	7.15	13.90	17.90	969.00	82.19
10-Apr-15 06:00:00	11.00	16.30	18.11	969.00	82.02
10-Apr-15 06:10:00	6.40	13.47	17.93	968.92	81.23
10-Apr-15 06:20:00	10.99	15.40	17.94	968.73	80.34
10-Apr-15 06:30:00	11.80	15.70	18.30	968.53	79.45
10-Apr-15 06:40:00	8.70	18.80	18.24	968.34	78.56
10-Apr-15 06:50:00	10.20	18.00	18.08	968.15	77.67
10-Apr-15 07:00:00	7.20	15.30	17.97	968.04	77.13
10-Apr-15 07:10:00	12.50	17.60	17.63	968.20	77.64
10-Apr-15 07:20:00	11.00	15.70	17.40	968.37	78.16
10-Apr-15 07:30:00	11.00	13.20	17.36	968.54	78.67
10-Apr-15 07:40:00	7.20	15.70	17.06	968.70	79.19
10-Apr-15 07:50:00	9.85	13.97	16.81	968.87	79.70
10-Apr-15 08:00:00	6.75	12.00	16.50	969.04	77.96
10-Apr-15 08:10:00	12.50	17.60	15.70	969.23	73.75
10-Apr-15 08:20:00	11.40	18.20	14.81	969.42	72.28
10-Apr-15 08:30:00	8.70	12.60	14.22	969.61	70.81
10-Apr-15 08:40:00	16.40	12.83	13.61	969.80	69.34
10-Apr-15 08:50:00	12.50	18.20	12.58	969.99	67.87
10-Apr-15 09:00:00	14.10	15.10	12.18	970.16	67.20
10-Apr-15 09:10:00	13.30	20.70	12.03	970.33	67.71
10-Apr-15 09:20:00	11.00	17.60	11.64	970.49	68.21
10-Apr-15 09:30:00	11.80	12.60	11.30	970.66	68.71
10-Apr-15 09:40:00	4.80	13.20	11.07	970.83	69.22
10-Apr-15 09:50:00	13.30	17.60	10.37	970.99	69.72
10-Apr-15 10:00:00	7.90	11.05	10.13	971.32	70.07
10-Apr-15 10:10:00	8.70	14.50	10.24	971.65	70.24
10-Apr-15 10:20:00	6.40	12.00	9.96	971.99	70.41
10-Apr-15 10:30:00	12.55	12.00	9.74	972.32	70.58
10-Apr-15 10:40:00	12.49	15.10	9.42	972.66	70.75
10-Apr-15 10:50:00	9.05	13.20	9.24	972.99	70.91
10-Apr-15 11:00:00	14.90	15.55	8.96	973.36	71.65
10-Apr-15 11:10:00	12.50	17.30	8.80	973.73	72.99
10-Apr-15 11:20:00	9.70	11.40	8.58	974.09	74.34
10-Apr-15 11:30:00	9.50	13.67	8.13	974.46	75.68
10-Apr-15 11:40:00	10.50	14.50	6.90	974.82	79.72
10-Apr-15 11:50:00	10.20	11.60	7.15	975.09	77.86
10-Apr-15 12:00:00	12.50	12.60	7.47	975.26	75.59
10-Apr-15 12:10:00	7.90	17.60	7.32	975.44	73.32
10-Apr-15 12:20:00	8.70	16.30	7.59	975.61	71.68
10-Apr-15 12:30:00	11.80	13.90	7.53	975.78	70.91
10-Apr-15 12:40:00	11.40	15.70	7.60	975.95	70.14
10-Apr-15 12:50:00	9.50	17.22	7.55	976.00	69.37
10-Apr-15 13:00:00	7.90	15.70	7.38	976.00	68.60
10-Apr-15 13:10:00	16.40	19.00	7.20	976.00	68.04
10-Apr-15 13:20:00	8.70	14.80	7.50	976.00	68.20
10-Apr-15 13:30:00	12.50	16.30	7.39	976.00	68.37
10-Apr-15 13:40:00	10.20	11.40	7.47	976.00	68.54
10-Apr-15 13:50:00	13.30	15.85	7.42	976.24	68.70
10-Apr-15 14:00:00	13.30	16.30	7.24	976.58	68.87
10-Apr-15 14:10:00	13.30	17.00	7.35	976.91	69.00
10-Apr-15 14:20:00	12.50	13.63	7.13	977.24	69.00
10-Apr-15 14:30:00	10.42	11.10	7.28	977.58	69.00
10-Apr-15 14:40:00	14.90	13.20	7.40	977.91	68.87
10-Apr-15 14:50:00	12.50	13.90	7.74	978.00	68.37

10-Apr-15 15:00:00	12.50	15.22	7.72	978.00	67.86
10-Apr-15 15:10:00	10.20	10.80	7.76	978.00	67.36
10-Apr-15 15:20:00	9.50	8.90	7.79	978.00	66.86
10-Apr-15 15:30:00	12.50	14.20	7.89	978.00	66.35
10-Apr-15 15:40:00	13.07	12.00	7.80	978.00	66.05
10-Apr-15 15:50:00	8.20	9.50	7.86	978.25	66.22
10-Apr-15 16:00:00	6.90	13.90	7.88	978.58	66.39
10-Apr-15 16:10:00	9.50	13.20	7.86	978.91	66.55
10-Apr-15 16:20:00	12.49	16.13	7.74	979.25	66.72
10-Apr-15 16:30:00	8.70	9.37	7.92	979.58	66.89
10-Apr-15 16:40:00	5.60	9.50	7.79	979.91	66.63
10-Apr-15 16:50:00	11.00	9.50	8.01	980.00	65.52
10-Apr-15 17:00:00	4.80	9.13	8.56	980.00	64.41
10-Apr-15 17:10:00	7.67	7.10	8.40	980.00	63.79
10-Apr-15 17:20:00	15.10	13.20	8.67	980.00	63.46
10-Apr-15 17:30:00	7.20	9.85	8.87	980.00	63.12
10-Apr-15 17:40:00	11.00	13.19	8.65	980.00	62.79
10-Apr-15 17:50:00	10.65	11.40	8.52	980.12	62.45
10-Apr-15 18:00:00	3.65	6.40	9.18	980.29	62.12
10-Apr-15 18:10:00	11.00	11.20	8.70	980.46	62.54
10-Apr-15 18:20:00	5.65	8.60	8.73	980.63	63.38
10-Apr-15 18:30:00	7.20	10.80	8.68	980.79	64.22
10-Apr-15 18:40:00	4.80	7.10	8.50	980.96	65.06
10-Apr-15 18:50:00	8.35	10.10	8.21	981.13	65.90
10-Apr-15 19:00:00	6.40	8.70	7.94	981.31	66.74
10-Apr-15 19:10:00	6.75	6.15	7.80	981.48	67.12
10-Apr-15 19:20:00	6.00	8.30	8.07	981.65	67.28
10-Apr-15 19:30:00	4.80	8.30	7.70	981.83	67.45
10-Apr-15 19:40:00	7.20	8.00	7.70	982.00	67.62
10-Apr-15 19:50:00	9.50	8.25	7.59	982.00	67.79
10-Apr-15 20:00:00	6.40	7.70	7.48	982.00	67.96
10-Apr-15 20:10:00	6.40	12.60	7.30	982.00	68.77
10-Apr-15 20:20:00	7.20	9.50	7.32	982.00	69.79
10-Apr-15 20:30:00	6.40	8.90	6.80	982.00	70.81
10-Apr-15 20:40:00	3.30	9.02	6.70	982.00	71.83
10-Apr-15 20:50:00	7.80	10.10	6.57	982.17	72.85
10-Apr-15 21:00:00	7.20	8.00	5.99	982.33	73.87
10-Apr-15 21:10:00	5.60	7.70	5.80	982.50	73.71
10-Apr-15 21:20:00	7.20	6.40	5.80	982.67	73.37
10-Apr-15 21:30:00	6.40	9.20	5.79	982.83	73.04
10-Apr-15 21:40:00	4.80	8.90	5.70	983.00	72.70
10-Apr-15 21:50:00	4.80	8.90	5.70	983.00	72.37
10-Apr-15 22:00:00	4.85	7.70	5.69	983.00	72.04
10-Apr-15 22:10:00	6.40	9.20	5.66	983.00	72.46
10-Apr-15 22:20:00	6.40	8.00	5.63	983.00	72.97
10-Apr-15 22:30:00	7.37	10.45	5.57	983.00	73.48
10-Apr-15 22:40:00	5.60	8.30	5.34	983.00	74.00
10-Apr-15 22:50:00	7.90	9.80	4.84	983.33	74.51
10-Apr-15 23:00:00	8.30	8.00	4.47	983.67	75.02
10-Apr-15 23:10:00	6.40	7.70	4.40	984.00	75.35
10-Apr-15 23:20:00	5.33	6.40	4.23	984.33	75.69
10-Apr-15 23:30:00	4.80	5.50	3.87	984.67	76.02
10-Apr-15 23:40:00	7.20	9.50	3.49	985.00	76.36
10-Apr-15 23:50:00	7.90	8.90	3.18	985.19	76.69
11-Apr-15 00:00:00	7.20	11.70	3.10	985.38	77.00
11-Apr-15 00:10:00	10.50	12.30	3.10	985.57	77.00
11-Apr-15 00:20:00	11.00	10.10	3.12	985.76	77.00
11-Apr-15 00:30:00	11.00	11.40	3.15	985.95	77.00
11-Apr-15 00:40:00	11.00	11.65	3.18	986.13	77.00
11-Apr-15 00:50:00	7.20	8.70	3.19	986.30	77.00
11-Apr-15 01:00:00	7.20	13.90	3.13	986.47	76.96
11-Apr-15 01:10:00	5.60	11.20	3.06	986.64	76.63
11-Apr-15 01:20:00	8.35	8.70	3.00	986.81	76.29
11-Apr-15 01:30:00	7.20	10.10	2.95	986.98	75.96
11-Apr-15 01:40:00	8.70	10.10	2.97	987.16	75.63
11-Apr-15 01:50:00	4.80	8.77	2.93	987.33	75.29
11-Apr-15 02:00:00	6.80	10.75	2.87	987.51	75.08
11-Apr-15 02:10:00	4.45	7.43	2.85	987.68	75.75
11-Apr-15 02:20:00	4.81	8.10	2.80	987.86	76.42
11-Apr-15 02:30:00	3.30	7.50	2.78	988.03	77.09
11-Apr-15 02:40:00	5.80	6.40	2.64	988.20	77.76
11-Apr-15 02:50:00	5.60	7.70	2.50	988.36	78.42
11-Apr-15 03:00:00	4.80	6.10	2.40	988.53	79.09
11-Apr-15 03:10:00	6.40	9.50	2.20	988.70	79.76
11-Apr-15 03:20:00	6.40	7.70	1.89	988.86	80.44
11-Apr-15 03:30:00	4.80	7.70	1.76	989.00	81.11

11-Apr-15 03:40:00	2.50	8.30	1.59	989.00	81.78
11-Apr-15 03:50:00	5.60	8.30	1.41	989.00	82.46
11-Apr-15 04:00:00	4.10	8.30	1.46	989.00	83.03
11-Apr-15 04:10:00	5.60	7.50	1.43	989.00	83.20
11-Apr-15 04:20:00	6.40	9.50	1.23	989.00	83.37
11-Apr-15 04:30:00	3.30	5.80	1.39	989.13	83.53
11-Apr-15 04:40:00	4.80	9.30	1.22	989.30	83.70
11-Apr-15 04:50:00	5.33	7.27	1.18	989.46	83.87
11-Apr-15 05:00:00	7.20	9.50	1.38	989.63	83.97
11-Apr-15 05:10:00	4.80	10.10	1.50	989.80	83.80
11-Apr-15 05:20:00	3.07	7.05	1.56	989.97	83.63
11-Apr-15 05:30:00	4.80	7.10	1.67	990.13	83.47
11-Apr-15 05:40:00	6.40	8.30	1.80	990.30	83.30
11-Apr-15 05:50:00	4.10	6.40	1.83	990.47	83.13
11-Apr-15 06:00:00	5.60	8.90	1.87	990.63	82.96
11-Apr-15 06:10:00	6.00	7.70	1.83	990.80	82.78
11-Apr-15 06:20:00	7.28	8.90	1.76	990.97	82.60
11-Apr-15 06:30:00	5.60	10.80	1.61	991.00	82.42
11-Apr-15 06:40:00	7.20	8.90	1.53	991.00	82.25
11-Apr-15 06:50:00	7.20	7.55	1.59	991.00	82.07
11-Apr-15 07:00:00	4.10	9.30	1.51	991.00	81.79
11-Apr-15 07:10:00	4.45	5.80	1.44	991.00	81.46
11-Apr-15 07:20:00	5.63	7.70	1.60	991.03	81.12
11-Apr-15 07:30:00	3.30	7.10	1.65	991.20	80.79
11-Apr-15 07:40:00	3.70	9.30	1.90	991.36	80.46
11-Apr-15 07:50:00	3.30	7.65	2.16	991.53	80.12
11-Apr-15 08:00:00	4.10	7.70	2.42	991.70	79.36
11-Apr-15 08:10:00	5.20	7.94	2.80	991.87	78.35
11-Apr-15 08:20:00	6.40	7.10	3.00	992.03	77.34
11-Apr-15 08:30:00	4.83	8.45	3.00	992.21	76.32
11-Apr-15 08:40:00	4.10	9.50	3.02	992.38	75.31
11-Apr-15 08:50:00	4.80	5.50	3.37	992.55	74.30
11-Apr-15 09:00:00	3.30	7.70	4.24	992.72	74.00
11-Apr-15 09:10:00	3.65	8.90	4.32	992.89	74.00
11-Apr-15 09:20:00	3.67	5.50	4.27	993.06	74.00
11-Apr-15 09:30:00	5.60	5.56	4.19	993.23	75.33
11-Apr-15 09:40:00	7.20	6.92	4.12	993.39	76.67
11-Apr-15 09:50:00	3.30	7.10	4.20	993.56	74.84
11-Apr-15 10:00:00	4.45	8.00	4.70	993.73	71.98
11-Apr-15 10:10:00	5.25	6.40	4.99	993.89	71.00
11-Apr-15 10:20:00	4.45	7.70	4.70	994.00	70.18
11-Apr-15 10:30:00	5.25	8.90	5.18	994.00	68.44
11-Apr-15 10:40:00	5.60	8.30	5.10	994.00	66.69
11-Apr-15 10:50:00	4.45	7.70	5.17	994.00	64.95
11-Apr-15 11:00:00	5.60	7.70	5.70	994.00	63.20
11-Apr-15 11:10:00	6.40	6.40	6.40	994.00	64.79
11-Apr-15 11:20:00	9.30	8.54	6.30	994.00	62.25
11-Apr-15 11:30:00	7.90	7.05	7.04	994.00	58.94
11-Apr-15 11:40:00	7.20	8.90	7.11	994.00	56.27
11-Apr-15 11:50:00	6.80	7.30	7.36	994.00	56.71
11-Apr-15 12:00:00	9.50	9.50	7.76	994.00	52.95
11-Apr-15 12:10:00	8.70	8.90	7.45	994.00	52.00
11-Apr-15 12:20:00	8.70	8.70	7.80	994.00	52.86
11-Apr-15 12:30:00	6.40	7.38	7.80	994.00	55.49
11-Apr-15 12:40:00	6.40	6.40	8.10	994.00	54.00
11-Apr-15 12:50:00	5.59	6.87	7.92	994.00	54.00
11-Apr-15 13:00:00	7.55	7.70	8.24	994.00	53.26
11-Apr-15 13:10:00	4.10	6.10	8.35	994.00	55.18
11-Apr-15 13:20:00	7.20	7.10	9.00	994.00	53.25
11-Apr-15 13:30:00	4.80	6.40	8.50	994.00	55.21
11-Apr-15 13:40:00	7.15	8.10	9.00	994.00	56.00
11-Apr-15 13:50:00	4.10	6.40	9.10	994.00	56.00
11-Apr-15 14:00:00	5.60	4.40	9.20	994.00	53.96
11-Apr-15 14:10:00	2.50	3.35	9.89	994.00	53.19
11-Apr-15 14:20:00	5.60	5.56	9.82	994.00	55.97
11-Apr-15 14:30:00	5.60	7.10	10.07	994.00	54.30
11-Apr-15 14:40:00	4.10	4.20	9.70	994.00	54.16
11-Apr-15 14:50:00	2.90	4.00	10.29	994.00	54.64
11-Apr-15 15:00:00	1.80	2.10	10.31	994.00	54.09
11-Apr-15 15:10:00	4.10	3.07	10.70	993.91	50.22
11-Apr-15 15:20:00	1.80	2.10	11.08	993.74	50.00
11-Apr-15 15:30:00	4.45	4.17	11.90	993.57	48.31
11-Apr-15 15:40:00	1.80	2.70	10.86	993.40	50.46
11-Apr-15 15:50:00	1.00	3.00	10.10	993.23	53.00
11-Apr-15 16:00:00	1.00	1.50	11.31	993.06	54.14
11-Apr-15 16:10:00	2.50	3.30	10.30	993.00	55.00

11-Apr-15 16:20:00	3.30	3.30	11.83	993.00	50.22
11-Apr-15 16:30:00	3.30	4.60	12.34	993.00	51.31
11-Apr-15 16:40:00	2.50	4.00	11.22	993.00	52.82
11-Apr-15 16:50:00	1.00	1.95	11.42	993.00	53.12
11-Apr-15 17:00:00	1.75	3.10	11.50	993.00	53.09
11-Apr-15 17:10:00	2.50	3.30	11.95	993.00	50.85
11-Apr-15 17:20:00	1.00	1.80	11.38	993.00	50.13
11-Apr-15 17:30:00	2.50	3.30	12.21	993.00	48.18
11-Apr-15 17:40:00	2.50	2.10	11.90	993.00	47.50
11-Apr-15 17:50:00	1.00	2.70	12.22	993.00	47.00
11-Apr-15 18:00:00	2.50	1.50	12.39	993.00	47.00
11-Apr-15 18:10:00	3.30	1.74	12.44	993.00	47.00
11-Apr-15 18:20:00	1.80	3.10	13.07	993.00	47.65
11-Apr-15 18:30:00	1.80	3.00	12.66	993.00	48.60
11-Apr-15 18:40:00	1.00	2.10	12.75	993.00	49.55
11-Apr-15 18:50:00	2.50	2.70	12.69	993.00	49.48
11-Apr-15 19:00:00	1.80	1.50	13.06	993.00	48.50
11-Apr-15 19:10:00	1.80	1.50	12.65	993.00	47.53
11-Apr-15 19:20:00	1.00	1.50	12.18	993.00	46.55
11-Apr-15 19:30:00	0.20	0.20	12.66	993.00	45.58
11-Apr-15 19:40:00	0.20	0.20	13.71	993.00	45.72
11-Apr-15 19:50:00	0.20	0.20	13.78	993.00	47.48
11-Apr-15 20:00:00	0.20	0.55	11.11	993.00	56.56
11-Apr-15 20:10:00	0.20	0.90	9.85	993.11	57.53
11-Apr-15 20:20:00	0.20	0.20	9.48	993.28	58.50
11-Apr-15 20:30:00	1.80	1.35	9.24	993.44	59.47
11-Apr-15 20:40:00	1.00	1.50	9.23	993.61	60.44
11-Apr-15 20:50:00	1.80	2.00	8.67	993.78	61.92
11-Apr-15 21:00:00	4.10	3.95	9.23	993.94	63.00
11-Apr-15 21:10:00	3.30	3.30	8.70	993.89	63.41
11-Apr-15 21:20:00	2.50	3.30	8.35	993.72	66.12
11-Apr-15 21:30:00	4.10	4.45	8.20	993.56	68.82
11-Apr-15 21:40:00	3.30	4.80	7.86	993.39	71.53
11-Apr-15 21:50:00	3.30	4.60	7.47	993.22	74.24
11-Apr-15 22:00:00	4.10	4.60	7.02	993.06	76.95
11-Apr-15 22:10:00	4.10	5.80	7.03	993.11	79.12
11-Apr-15 22:20:00	4.45	4.60	6.78	993.28	79.64
11-Apr-15 22:30:00	4.10	5.80	6.40	993.45	80.15
11-Apr-15 22:40:00	4.80	5.20	6.25	993.61	80.66
11-Apr-15 22:50:00	4.80	5.54	5.92	993.78	81.17
11-Apr-15 23:00:00	4.80	6.40	5.70	993.95	81.68
11-Apr-15 23:10:00	4.80	7.07	5.51	993.89	82.00
11-Apr-15 23:20:00	4.80	5.80	5.20	993.72	82.00
11-Apr-15 23:30:00	3.30	6.57	5.00	993.55	82.00
11-Apr-15 23:40:00	4.80	7.50	4.89	993.39	82.00
11-Apr-15 23:50:00	5.60	7.10	4.86	993.22	82.00
12-Apr-15 00:00:00	4.05	7.70	4.82	993.05	82.00
12-Apr-15 00:10:00	4.80	7.70	4.71	993.12	82.00
12-Apr-15 00:20:00	4.80	7.70	4.50	993.29	82.00
12-Apr-15 00:30:00	4.80	7.70	4.47	993.47	82.00
12-Apr-15 00:40:00	5.22	7.70	4.25	993.65	82.00
12-Apr-15 00:50:00	5.60	7.70	4.07	993.82	82.00
12-Apr-15 01:00:00	5.60	8.30	4.02	994.00	82.00
12-Apr-15 01:10:00	5.60	7.70	4.07	994.00	82.00
12-Apr-15 01:20:00	5.60	7.46	3.83	994.00	82.00
12-Apr-15 01:30:00	4.80	7.10	3.80	994.00	82.00
12-Apr-15 01:40:00	5.60	7.10	3.66	994.00	82.00
12-Apr-15 01:50:00	5.60	7.10	3.63	994.00	82.00
12-Apr-15 02:00:00	6.40	7.10	3.66	994.00	82.04
12-Apr-15 02:10:00	5.60	7.70	3.53	993.84	82.21
12-Apr-15 02:20:00	7.20	7.70	3.38	993.67	82.38
12-Apr-15 02:30:00	5.60	7.70	3.12	993.50	82.54
12-Apr-15 02:40:00	5.60	7.10	3.15	993.34	82.71
12-Apr-15 02:50:00	5.60	7.70	3.00	993.17	82.88
12-Apr-15 03:00:00	5.60	5.80	2.75	993.00	83.04
12-Apr-15 03:10:00	6.40	5.80	3.08	993.18	83.21
12-Apr-15 03:20:00	6.40	5.50	2.89	993.37	83.38
12-Apr-15 03:30:00	5.60	5.20	2.80	993.56	83.55
12-Apr-15 03:40:00	6.40	5.56	2.70	993.75	83.71
12-Apr-15 03:50:00	5.60	5.20	2.54	993.94	83.88
12-Apr-15 04:00:00	5.60	4.60	2.45	994.00	84.00
12-Apr-15 04:10:00	6.40	6.40	2.48	994.00	84.00
12-Apr-15 04:20:00	6.40	6.40	2.78	994.00	84.00
12-Apr-15 04:30:00	6.40	6.40	2.77	994.00	84.00
12-Apr-15 04:40:00	6.40	6.40	2.60	994.00	84.00
12-Apr-15 04:50:00	6.40	5.56	2.48	994.00	84.00

12-Apr-15 05:00:00	5.60	5.20	2.49	994.00	84.00
12-Apr-15 05:10:00	6.40	5.60	2.66	994.00	84.00
12-Apr-15 05:20:00	5.60	5.80	2.61	994.00	84.00
12-Apr-15 05:30:00	5.14	5.40	3.04	994.00	84.00
12-Apr-15 05:40:00	5.20	5.40	2.80	994.00	84.00
12-Apr-15 05:50:00	4.80	5.20	2.25	994.00	84.00
12-Apr-15 06:00:00	4.80	4.60	1.81	994.13	84.14
12-Apr-15 06:10:00	4.45	4.60	2.01	994.32	84.31
12-Apr-15 06:20:00	4.10	4.00	2.20	994.51	84.47
12-Apr-15 06:30:00	4.43	4.48	1.78	994.70	84.64
12-Apr-15 06:40:00	4.80	4.15	1.98	994.89	84.81
12-Apr-15 06:50:00	4.80	4.30	1.83	995.07	84.98
12-Apr-15 07:00:00	4.10	4.60	2.59	995.23	85.00
12-Apr-15 07:10:00	4.10	4.00	1.62	995.40	84.84
12-Apr-15 07:20:00	5.60	3.30	2.20	995.57	83.58
12-Apr-15 07:30:00	5.60	3.77	2.17	995.73	82.33
12-Apr-15 07:40:00	4.80	4.00	2.48	995.90	81.07
12-Apr-15 07:50:00	5.60	4.60	2.43	996.00	79.82
12-Apr-15 08:00:00	5.60	4.60	4.03	996.00	78.09
12-Apr-15 08:10:00	6.40	4.00	4.67	996.00	75.47
12-Apr-15 08:20:00	6.40	4.60	5.07	996.00	72.85
12-Apr-15 08:30:00	4.80	4.45	5.82	996.00	70.54
12-Apr-15 08:40:00	4.10	5.20	6.51	995.95	67.81
12-Apr-15 08:50:00	4.80	4.60	6.84	995.79	66.52
12-Apr-15 09:00:00	4.10	4.60	7.73	995.62	66.18
12-Apr-15 09:10:00	3.30	4.60	8.14	995.45	66.50
12-Apr-15 09:20:00	2.20	4.60	8.48	995.29	64.51
12-Apr-15 09:30:00	1.37	4.60	9.31	995.12	62.48
12-Apr-15 09:40:00	1.80	3.77	9.65	995.05	60.33
12-Apr-15 09:50:00	3.30	4.40	10.34	995.21	58.18
12-Apr-15 10:00:00	3.30	4.00	10.90	995.38	54.36
12-Apr-15 10:10:00	2.80	4.60	11.49	995.55	50.40
12-Apr-15 10:20:00	2.50	3.81	12.35	995.71	46.83
12-Apr-15 10:30:00	4.10	3.30	12.90	995.88	45.65
12-Apr-15 10:40:00	2.50	5.80	12.70	995.95	44.47
12-Apr-15 10:50:00	1.58	5.20	12.90	995.79	43.29
12-Apr-15 11:00:00	6.00	6.00	13.42	995.62	40.94
12-Apr-15 11:10:00	3.03	6.10	13.30	995.45	40.18
12-Apr-15 11:20:00	5.60	5.80	13.69	995.29	41.17
12-Apr-15 11:30:00	4.10	4.90	13.94	995.12	42.69
12-Apr-15 11:40:00	4.11	4.59	14.47	995.00	43.50
12-Apr-15 11:50:00	5.60	4.25	14.53	995.00	44.07
12-Apr-15 12:00:00	1.80	5.50	14.91	995.00	45.14
12-Apr-15 12:10:00	3.30	4.60	14.70	995.00	41.75
12-Apr-15 12:20:00	2.72	4.90	14.97	995.00	44.58
12-Apr-15 12:30:00	2.50	5.20	15.43	995.00	42.39
12-Apr-15 12:40:00	5.60	5.68	15.85	994.95	42.09
12-Apr-15 12:50:00	4.10	5.05	16.06	994.78	40.39
12-Apr-15 13:00:00	2.50	3.30	15.58	994.61	40.07
12-Apr-15 13:10:00	3.30	6.23	15.86	994.44	38.09
12-Apr-15 13:20:00	3.30	3.05	16.30	994.27	35.94
12-Apr-15 13:30:00	2.50	6.87	15.84	994.10	35.59
12-Apr-15 13:40:00	5.60	7.35	16.05	994.00	35.24
12-Apr-15 13:50:00	3.27	3.95	16.74	994.00	36.82
12-Apr-15 14:00:00	2.50	3.30	16.53	994.00	35.37
12-Apr-15 14:10:00	5.25	7.70	16.65	994.00	33.49
12-Apr-15 14:20:00	4.10	7.40	16.89	994.00	35.24
12-Apr-15 14:30:00	4.47	5.80	17.08	994.00	36.99
12-Apr-15 14:40:00	3.30	6.40	17.52	993.93	38.00
12-Apr-15 14:50:00	4.56	10.10	17.31	993.74	36.79
12-Apr-15 15:00:00	5.20	6.10	17.33	993.54	37.83
12-Apr-15 15:10:00	2.03	10.80	17.46	993.35	38.00
12-Apr-15 15:20:00	4.80	5.80	17.48	993.16	38.00
12-Apr-15 15:30:00	4.10	8.30	17.55	993.00	36.36
12-Apr-15 15:40:00	7.20	8.30	17.68	993.00	38.24
12-Apr-15 15:50:00	5.33	6.10	17.52	993.00	39.85
12-Apr-15 16:00:00	7.20	5.20	17.41	993.00	41.26
12-Apr-15 16:10:00	4.57	8.90	17.41	993.00	42.59
12-Apr-15 16:20:00	4.10	4.00	17.86	993.00	43.82
12-Apr-15 16:30:00	6.72	7.70	17.80	992.97	43.27
12-Apr-15 16:40:00	4.80	7.70	17.83	992.80	42.41
12-Apr-15 16:50:00	3.31	5.20	18.00	992.64	41.55
12-Apr-15 17:00:00	7.20	8.13	17.60	992.47	40.58
12-Apr-15 17:10:00	4.80	5.20	17.89	992.30	39.40
12-Apr-15 17:20:00	1.80	6.15	17.46	992.13	38.23
12-Apr-15 17:30:00	6.40	7.10	17.34	992.00	37.06

12-Apr-15 17:40:00	3.30	8.60	17.27	992.00	35.88
12-Apr-15 17:50:00	2.50	6.40	17.11	992.00	34.71
12-Apr-15 18:00:00	2.95	7.58	16.87	992.00	34.00
12-Apr-15 18:10:00	6.00	7.70	16.85	992.00	34.28
12-Apr-15 18:20:00	4.10	6.78	16.67	992.00	34.61
12-Apr-15 18:30:00	4.45	5.20	16.68	992.00	34.95
12-Apr-15 18:40:00	5.60	7.79	16.47	992.00	35.28
12-Apr-15 18:50:00	5.60	7.80	16.15	992.00	35.62
12-Apr-15 19:00:00	5.83	8.90	15.52	992.00	35.96
12-Apr-15 19:10:00	3.27	6.72	15.01	992.00	37.87
12-Apr-15 19:20:00	3.30	6.40	14.56	992.00	40.01
12-Apr-15 19:30:00	4.10	5.32	14.33	992.00	42.16
12-Apr-15 19:40:00	2.90	5.20	14.15	992.00	44.30
12-Apr-15 19:50:00	4.10	4.84	13.80	992.00	46.45
12-Apr-15 20:00:00	1.40	6.40	13.47	992.00	48.35
12-Apr-15 20:10:00	3.03	6.87	13.08	992.00	49.61
12-Apr-15 20:20:00	3.30	6.40	12.81	992.00	50.87
12-Apr-15 20:30:00	3.30	7.58	12.32	992.00	52.13
12-Apr-15 20:40:00	3.30	7.70	11.88	992.00	53.39
12-Apr-15 20:50:00	2.50	7.10	11.61	992.00	54.28
12-Apr-15 21:00:00	2.50	6.83	11.56	992.00	54.95
12-Apr-15 21:10:00	4.85	7.70	11.30	992.00	55.62
12-Apr-15 21:20:00	3.30	7.70	11.15	992.00	56.30
12-Apr-15 21:30:00	5.60	8.30	10.95	992.00	56.97
12-Apr-15 21:40:00	3.30	7.70	10.52	992.00	57.65
12-Apr-15 21:50:00	4.27	7.70	10.24	992.00	57.84
12-Apr-15 22:00:00	6.40	8.21	10.26	992.00	57.51
12-Apr-15 22:10:00	5.60	9.20	9.97	992.00	57.17
12-Apr-15 22:20:00	4.10	9.50	9.82	992.00	56.84
12-Apr-15 22:30:00	5.60	8.90	9.72	992.00	56.50
12-Apr-15 22:40:00	4.80	8.90	9.47	991.86	56.17
12-Apr-15 22:50:00	4.85	9.50	9.37	991.69	55.92
12-Apr-15 23:00:00	4.45	9.50	9.33	991.53	55.75
12-Apr-15 23:10:00	4.80	8.90	9.26	991.36	55.58
12-Apr-15 23:20:00	4.57	8.90	9.14	991.19	55.41
12-Apr-15 23:30:00	5.20	9.20	9.10	991.03	55.24
12-Apr-15 23:40:00	5.60	8.30	9.16	991.00	55.07
12-Apr-15 23:50:00	6.40	8.90	9.27	991.00	54.90
13-Apr-15 00:00:00	5.60	9.80	9.21	991.00	54.73
13-Apr-15 00:10:00	6.40	8.90	9.38	991.00	54.55
13-Apr-15 00:20:00	6.00	10.09	9.49	991.00	54.38
13-Apr-15 00:30:00	6.40	9.95	9.42	990.94	54.20
13-Apr-15 00:40:00	7.43	9.20	9.40	990.77	54.03
13-Apr-15 00:50:00	4.10	9.20	9.40	990.60	53.86
13-Apr-15 01:00:00	4.80	9.62	9.38	990.44	53.69
13-Apr-15 01:10:00	4.10	9.50	9.32	990.27	53.52
13-Apr-15 01:20:00	6.40	8.90	9.39	990.10	53.35
13-Apr-15 01:30:00	6.00	8.30	9.52	990.06	53.18
13-Apr-15 01:40:00	5.60	7.70	9.60	990.23	53.01
13-Apr-15 01:50:00	6.40	7.50	9.69	990.40	52.84
13-Apr-15 02:00:00	5.60	8.90	9.61	990.56	52.67
13-Apr-15 02:10:00	4.85	9.50	9.81	990.73	52.51
13-Apr-15 02:20:00	2.90	7.90	9.90	990.90	52.34
13-Apr-15 02:30:00	5.60	7.10	9.75	990.87	52.17
13-Apr-15 02:40:00	6.40	10.10	9.80	990.54	52.01
13-Apr-15 02:50:00	5.60	10.10	9.84	990.20	52.16
13-Apr-15 03:00:00	6.40	10.10	9.80	989.87	52.33
13-Apr-15 03:10:00	6.40	10.10	9.80	989.53	52.50
13-Apr-15 03:20:00	7.20	9.50	9.85	989.20	52.67
13-Apr-15 03:30:00	6.13	8.90	9.90	989.00	52.83
13-Apr-15 03:40:00	5.60	9.10	9.71	989.00	53.01
13-Apr-15 03:50:00	5.60	8.90	9.51	989.00	53.51
13-Apr-15 04:00:00	4.80	8.90	9.70	989.00	54.01
13-Apr-15 04:10:00	5.60	9.50	9.63	989.00	54.51
13-Apr-15 04:20:00	5.60	8.90	9.56	989.00	55.01
13-Apr-15 04:30:00	4.80	8.90	9.49	989.00	55.51
13-Apr-15 04:40:00	5.20	8.30	9.45	989.00	56.01
13-Apr-15 04:50:00	5.60	8.00	9.41	989.00	56.68
13-Apr-15 05:00:00	5.28	8.66	9.42	989.00	57.34
13-Apr-15 05:10:00	5.10	9.50	9.59	989.00	58.01
13-Apr-15 05:20:00	7.90	10.10	9.60	989.00	58.68
13-Apr-15 05:30:00	4.33	10.10	9.63	989.00	59.34
13-Apr-15 05:40:00	6.00	9.50	9.68	989.00	59.99
13-Apr-15 05:50:00	6.80	10.10	9.70	989.00	59.66
13-Apr-15 06:00:00	4.80	9.80	9.66	989.00	59.33
13-Apr-15 06:10:00	5.60	9.50	9.62	989.00	58.99

13-Apr-15 06:20:00	5.60	9.74	9.60	989.00	58.66
13-Apr-15 06:30:00	4.33	10.10	9.60	989.00	58.33
13-Apr-15 06:40:00	7.20	9.70	9.60	989.00	58.00
13-Apr-15 06:50:00	6.40	9.50	9.60	989.00	58.00
13-Apr-15 07:00:00	6.40	10.10	9.60	989.00	58.00
13-Apr-15 07:10:00	6.00	9.80	9.60	989.00	58.00
13-Apr-15 07:20:00	6.40	9.62	9.59	989.00	58.00
13-Apr-15 07:30:00	7.20	9.50	9.45	988.83	58.00
13-Apr-15 07:40:00	5.60	9.65	9.68	988.64	57.85
13-Apr-15 07:50:00	6.40	10.10	10.10	988.45	56.85
13-Apr-15 08:00:00	6.40	10.10	10.62	988.26	55.85
13-Apr-15 08:10:00	5.87	10.10	10.98	988.07	54.85
13-Apr-15 08:20:00	5.60	10.10	11.20	987.89	53.85
13-Apr-15 08:30:00	5.14	10.33	11.58	987.72	52.84
13-Apr-15 08:40:00	8.69	10.10	11.98	987.55	51.68
13-Apr-15 08:50:00	8.47	10.10	12.41	987.37	49.66
13-Apr-15 09:00:00	7.19	10.80	13.13	987.20	47.65
13-Apr-15 09:10:00	6.40	10.10	13.71	987.03	45.63
13-Apr-15 09:20:00	7.20	9.70	14.60	986.72	43.61
13-Apr-15 09:30:00	4.80	12.00	15.38	986.38	41.59
13-Apr-15 09:40:00	5.60	8.30	15.72	986.05	40.07
13-Apr-15 09:50:00	7.20	9.99	16.37	985.72	40.41
13-Apr-15 10:00:00	5.76	8.90	16.79	985.38	40.74
13-Apr-15 10:10:00	5.10	9.30	17.46	985.05	41.07
13-Apr-15 10:20:00	8.35	10.10	17.99	985.00	41.41
13-Apr-15 10:30:00	7.20	8.07	18.24	985.00	41.74
13-Apr-15 10:40:00	5.60	7.70	18.35	985.00	42.04
13-Apr-15 10:50:00	5.60	10.80	18.13	985.00	42.21
13-Apr-15 11:00:00	9.50	12.60	18.66	985.00	42.37
13-Apr-15 11:10:00	10.20	13.90	19.45	985.00	42.54
13-Apr-15 11:20:00	7.90	10.80	19.48	984.84	42.71
13-Apr-15 11:30:00	7.55	11.10	19.50	984.67	42.87
13-Apr-15 11:40:00	8.97	13.20	19.79	984.50	43.19
13-Apr-15 11:50:00	6.40	10.53	19.59	984.33	44.03
13-Apr-15 12:00:00	7.20	12.80	20.36	984.16	44.86
13-Apr-15 12:10:00	7.15	9.80	19.91	983.99	45.69
13-Apr-15 12:20:00	12.15	14.50	19.80	983.82	46.53
13-Apr-15 12:30:00	10.20	9.20	19.98	983.66	47.36
13-Apr-15 12:40:00	9.05	14.30	20.70	983.49	48.23
13-Apr-15 12:50:00	8.70	12.60	21.25	983.32	49.24
13-Apr-15 13:00:00	7.90	17.90	21.96	983.16	50.24
13-Apr-15 13:10:00	14.10	16.86	21.96	983.00	51.24
13-Apr-15 13:20:00	10.25	11.40	22.03	983.00	52.24
13-Apr-15 13:30:00	9.50	8.90	21.99	983.00	53.24
13-Apr-15 13:40:00	7.20	15.10	21.95	983.00	54.43
13-Apr-15 13:50:00	4.30	13.90	21.70	983.00	56.16
13-Apr-15 14:00:00	8.70	17.00	21.32	983.00	57.90
13-Apr-15 14:10:00	7.90	15.70	21.49	982.98	59.63
13-Apr-15 14:20:00	8.70	15.10	21.14	982.81	61.37
13-Apr-15 14:30:00	5.33	16.30	20.63	982.64	63.10
13-Apr-15 14:40:00	6.40	11.23	19.76	982.47	65.84
13-Apr-15 14:50:00	4.80	12.60	19.55	982.29	69.66
13-Apr-15 15:00:00	5.60	11.00	19.67	982.12	73.48
13-Apr-15 15:10:00	9.10	12.00	18.92	982.00	77.30
13-Apr-15 15:20:00	8.30	12.00	18.07	982.00	81.11
13-Apr-15 15:30:00	11.80	10.10	17.28	982.00	84.65
13-Apr-15 15:40:00	17.20	15.90	16.48	982.00	87.33
13-Apr-15 15:50:00	14.10	15.40	16.33	982.00	90.01
13-Apr-15 16:00:00	11.80	13.67	16.37	982.00	90.79
13-Apr-15 16:10:00	8.70	10.10	16.47	982.11	90.46
13-Apr-15 16:20:00	6.40	10.80	16.63	982.51	90.12
13-Apr-15 16:30:00	7.20	12.00	16.62	982.91	89.79
13-Apr-15 16:40:00	8.53	7.70	16.47	983.31	89.46
13-Apr-15 16:50:00	5.00	7.10	16.36	983.70	89.12
13-Apr-15 17:00:00	10.25	13.90	16.18	984.04	86.93
13-Apr-15 17:10:00	14.10	13.20	15.11	984.21	83.96
13-Apr-15 17:20:00	10.20	13.25	14.43	984.38	83.63
13-Apr-15 17:30:00	11.00	12.60	14.31	984.54	83.30
13-Apr-15 17:40:00	7.20	15.10	14.51	984.71	82.96
13-Apr-15 17:50:00	6.40	6.42	14.06	984.88	82.63
13-Apr-15 18:00:00	4.80	10.10	13.85	985.09	82.30
13-Apr-15 18:10:00	5.60	8.90	13.75	985.44	81.69
13-Apr-15 18:20:00	6.00	9.20	14.00	985.80	78.79
13-Apr-15 18:30:00	3.30	9.52	14.66	986.15	75.88
13-Apr-15 18:40:00	8.70	8.90	15.00	986.50	72.98
13-Apr-15 18:50:00	3.30	9.50	14.57	986.85	70.08

13-Apr-15 19:00:00	10.20	8.90	14.13	987.09	69.49
13-Apr-15 19:10:00	9.50	10.90	13.33	987.26	68.97
13-Apr-15 19:20:00	8.30	8.06	12.82	987.43	68.45
13-Apr-15 19:30:00	3.30	10.10	12.32	987.59	67.92
13-Apr-15 19:40:00	7.92	9.65	11.86	987.76	67.40
13-Apr-15 19:50:00	7.90	8.60	11.01	987.93	67.39
13-Apr-15 20:00:00	9.50	9.20	10.20	988.10	69.06
13-Apr-15 20:10:00	6.93	8.00	9.78	988.26	70.73
13-Apr-15 20:20:00	5.60	7.50	9.20	988.43	72.40
13-Apr-15 20:30:00	5.60	8.30	8.91	988.60	74.07
13-Apr-15 20:40:00	5.60	8.50	8.99	988.76	75.74
13-Apr-15 20:50:00	2.50	6.40	8.55	988.93	77.36
13-Apr-15 21:00:00	3.30	8.30	8.17	990.00	77.98
13-Apr-15 21:10:00	4.45	7.23	8.02	990.00	77.81
13-Apr-15 21:20:00	4.10	9.20	8.00	990.00	77.64
13-Apr-15 21:30:00	4.85	8.00	7.90	990.00	77.48
13-Apr-15 21:40:00	4.10	6.28	7.79	990.00	77.31
13-Apr-15 21:50:00	1.80	5.80	7.75	990.00	77.14
13-Apr-15 22:00:00	1.80	4.00	7.90	990.07	77.00
13-Apr-15 22:10:00	1.80	6.40	7.63	990.23	77.00
13-Apr-15 22:20:00	3.30	5.80	8.28	990.40	77.00
13-Apr-15 22:30:00	3.30	6.10	8.21	990.57	77.00
13-Apr-15 22:40:00	1.80	4.60	8.25	990.73	77.00
13-Apr-15 22:50:00	1.80	5.00	7.98	990.90	77.00
13-Apr-15 23:00:00	1.00	3.30	7.93	991.00	77.08
13-Apr-15 23:10:00	0.20	2.70	7.77	991.00	77.45
13-Apr-15 23:20:00	0.20	2.70	7.35	991.00	77.82
13-Apr-15 23:30:00	0.20	1.50	6.85	991.00	78.19
13-Apr-15 23:40:00	1.80	1.10	6.79	991.00	78.56
13-Apr-15 23:50:00	2.50	1.50	7.50	991.00	78.93
14-Apr-15 00:00:00	2.50	1.50	7.98	991.00	79.14
14-Apr-15 00:10:00	4.10	1.50	7.67	991.00	79.30
14-Apr-15 00:20:00	4.80	2.10	7.39	991.00	79.47
14-Apr-15 00:30:00	4.80	4.10	7.40	991.00	79.64
14-Apr-15 00:40:00	5.60	4.90	7.10	991.00	79.81
14-Apr-15 00:50:00	6.40	5.60	7.00	991.03	79.97
14-Apr-15 01:00:00	6.40	6.25	6.84	991.20	80.42
14-Apr-15 01:10:00	5.60	7.10	6.60	991.37	80.92
14-Apr-15 01:20:00	4.57	6.40	6.66	991.53	81.42
14-Apr-15 01:30:00	4.80	5.80	6.51	991.70	81.92
14-Apr-15 01:40:00	4.80	5.83	6.40	991.87	82.42
14-Apr-15 01:50:00	4.10	5.05	6.11	992.00	82.92
14-Apr-15 02:00:00	5.60	6.23	6.16	992.00	82.58
14-Apr-15 02:10:00	6.80	6.58	6.21	992.00	82.08
14-Apr-15 02:20:00	4.85	7.70	6.43	992.00	81.57
14-Apr-15 02:30:00	5.87	8.30	6.50	992.00	81.07
14-Apr-15 02:40:00	5.20	8.30	6.49	992.00	80.57
14-Apr-15 02:50:00	5.60	9.20	6.51	992.00	80.07
14-Apr-15 03:00:00	4.80	8.80	6.32	992.00	80.00
14-Apr-15 03:10:00	4.10	9.20	6.14	992.00	80.00
14-Apr-15 03:20:00	6.40	8.78	6.52	992.00	80.00
14-Apr-15 03:30:00	5.60	9.14	6.10	992.00	79.86
14-Apr-15 03:40:00	4.10	9.50	6.80	992.00	79.69
14-Apr-15 03:50:00	4.10	8.47	6.45	992.07	79.53
14-Apr-15 04:00:00	4.45	9.50	6.27	992.24	79.36
14-Apr-15 04:10:00	5.63	10.10	6.50	992.41	79.19
14-Apr-15 04:20:00	4.80	8.90	6.32	992.57	79.03
14-Apr-15 04:30:00	6.40	10.10	6.37	992.74	79.00
14-Apr-15 04:40:00	5.60	8.90	6.24	992.91	79.00
14-Apr-15 04:50:00	5.60	7.82	5.83	993.00	79.00
14-Apr-15 05:00:00	6.40	7.58	6.32	993.00	79.00
14-Apr-15 05:10:00	6.40	7.70	6.30	993.00	78.06
14-Apr-15 05:20:00	6.40	8.30	6.54	993.00	76.96
14-Apr-15 05:30:00	5.60	7.10	5.77	993.00	75.85
14-Apr-15 05:40:00	6.40	7.18	6.10	993.04	74.75
14-Apr-15 05:50:00	6.40	7.10	6.79	993.20	73.59
14-Apr-15 06:00:00	5.60	6.40	6.29	993.37	72.33
14-Apr-15 06:10:00	3.30	6.67	6.13	993.54	71.06
14-Apr-15 06:20:00	4.10	6.02	6.77	993.70	69.79
14-Apr-15 06:30:00	3.30	5.80	7.10	993.87	68.47
14-Apr-15 06:40:00	2.50	5.80	6.92	994.04	67.15
14-Apr-15 06:50:00	2.50	5.20	6.82	994.20	66.67
14-Apr-15 07:00:00	1.00	5.20	6.48	994.37	66.29
14-Apr-15 07:10:00	2.00	5.20	6.57	994.54	65.92
14-Apr-15 07:20:00	1.80	3.53	6.61	994.70	65.54
14-Apr-15 07:30:00	1.80	3.30	6.88	994.87	65.17

14-Apr-15 07:40:00	1.80	3.02	7.10	995.00	65.48
14-Apr-15 07:50:00	0.20	3.30	7.23	995.00	70.50
14-Apr-15 08:00:00	1.80	4.00	7.59	995.00	62.83
14-Apr-15 08:10:00	0.20	4.00	7.91	995.00	61.24
14-Apr-15 08:20:00	1.80	2.70	8.57	995.00	59.66
14-Apr-15 08:30:00	1.80	3.30	9.23	995.00	57.50
14-Apr-15 08:40:00	1.80	1.90	9.32	995.04	54.99
14-Apr-15 08:50:00	2.50	3.30	9.43	995.21	54.73
14-Apr-15 09:00:00	2.50	3.30	9.55	995.38	54.48
14-Apr-15 09:10:00	2.50	2.10	9.85	995.54	54.22
14-Apr-15 09:20:00	3.30	2.10	9.83	995.71	54.00
14-Apr-15 09:30:00	2.50	2.10	10.17	995.88	54.00
14-Apr-15 09:40:00	2.50	2.10	10.79	996.00	54.00
14-Apr-15 09:50:00	2.50	2.70	11.56	996.00	50.02
14-Apr-15 10:00:00	3.30	3.13	12.01	996.00	49.00
14-Apr-15 10:10:00	2.55	2.23	12.42	996.00	49.00
14-Apr-15 10:20:00	2.50	2.30	12.62	996.00	47.77
14-Apr-15 10:30:00	2.50	2.10	12.87	996.00	46.19
14-Apr-15 10:40:00	2.50	2.25	13.98	996.00	45.50
14-Apr-15 10:50:00	3.30	2.70	14.23	996.00	43.81
14-Apr-15 11:00:00	2.50	3.78	14.37	996.00	41.08
14-Apr-15 11:10:00	2.50	2.34	14.56	996.00	41.15
14-Apr-15 11:20:00	4.10	3.30	14.91	996.00	38.03
14-Apr-15 11:30:00	2.50	2.10	15.43	996.00	38.87
14-Apr-15 11:40:00	2.50	2.70	15.61	996.00	34.14
14-Apr-15 11:50:00	2.55	2.30	16.19	996.00	29.64
14-Apr-15 12:00:00	0.20	2.34	15.33	996.00	34.79
14-Apr-15 12:10:00	2.50	1.80	15.69	996.00	34.33
14-Apr-15 12:20:00	4.10	2.70	16.30	996.00	34.95
14-Apr-15 12:30:00	2.15	3.30	16.00	995.92	31.41
14-Apr-15 12:40:00	0.73	2.10	14.60	995.75	32.56
14-Apr-15 12:50:00	1.00	2.70	15.43	995.58	29.78
14-Apr-15 13:00:00	1.80	2.50	16.55	995.42	27.54
14-Apr-15 13:10:00	1.80	3.35	15.89	995.25	30.89
14-Apr-15 13:20:00	3.30	3.77	15.58	995.08	30.44
14-Apr-15 13:30:00	4.80	5.00	16.82	995.00	28.02
14-Apr-15 13:40:00	5.60	4.60	16.81	995.00	23.50
14-Apr-15 13:50:00	4.80	2.70	16.68	995.00	26.12
14-Apr-15 14:00:00	4.80	4.40	16.62	995.00	22.03
14-Apr-15 14:10:00	4.80	4.40	16.43	995.00	21.36
14-Apr-15 14:20:00	4.33	5.68	16.60	995.00	23.70
14-Apr-15 14:30:00	4.80	4.40	15.91	995.00	22.18
14-Apr-15 14:40:00	6.40	6.40	16.10	995.00	24.65
14-Apr-15 14:50:00	5.60	5.20	15.72	995.00	22.55
14-Apr-15 15:00:00	5.60	5.80	15.43	995.00	21.66
14-Apr-15 15:10:00	4.80	4.70	15.70	995.00	21.20
14-Apr-15 15:20:00	3.30	3.30	15.84	994.98	22.19
14-Apr-15 15:30:00	4.10	5.50	16.23	994.80	21.99
14-Apr-15 15:40:00	4.10	3.30	16.26	994.62	22.86
14-Apr-15 15:50:00	2.50	2.70	15.67	994.44	25.00
14-Apr-15 16:00:00	4.10	2.50	16.23	994.26	25.31
14-Apr-15 16:10:00	4.10	4.00	16.88	994.07	26.20
14-Apr-15 16:20:00	4.57	4.60	16.55	994.00	26.50
14-Apr-15 16:30:00	2.50	2.94	16.85	994.00	22.01
14-Apr-15 16:40:00	6.40	6.40	17.18	994.00	23.05
14-Apr-15 16:50:00	5.60	4.00	16.94	994.00	24.25
14-Apr-15 17:00:00	4.10	3.52	16.42	994.00	27.19
14-Apr-15 17:10:00	4.80	4.60	15.92	994.00	30.14
14-Apr-15 17:20:00	3.70	4.25	15.70	993.90	31.00
14-Apr-15 17:30:00	4.10	4.20	15.46	993.73	31.00
14-Apr-15 17:40:00	4.80	4.00	15.48	993.57	31.00
14-Apr-15 17:50:00	4.80	4.60	15.27	993.40	31.00
14-Apr-15 18:00:00	5.60	5.20	15.59	993.23	31.00
14-Apr-15 18:10:00	4.10	5.80	15.14	993.07	31.00
14-Apr-15 18:20:00	4.10	4.60	14.76	993.12	29.58
14-Apr-15 18:30:00	5.60	5.20	14.23	993.31	29.88
14-Apr-15 18:40:00	4.80	5.32	14.01	993.51	31.29
14-Apr-15 18:50:00	4.10	4.90	13.43	993.71	32.79
14-Apr-15 19:00:00	4.10	4.30	13.02	993.90	34.30
14-Apr-15 19:10:00	4.10	4.00	12.68	994.00	35.80
14-Apr-15 19:20:00	3.30	3.30	12.29	994.00	37.31
14-Apr-15 19:30:00	2.50	2.70	12.10	994.00	38.81
14-Apr-15 19:40:00	2.50	2.10	11.73	994.00	40.68
14-Apr-15 19:50:00	1.00	1.20	11.22	994.00	42.95
14-Apr-15 20:00:00	0.20	1.50	11.09	994.07	41.62
14-Apr-15 20:10:00	0.20	0.90	10.69	994.25	41.00

14-Apr-15 20:20:00	1.00	0.90	10.52	994.42	41.00
14-Apr-15 20:30:00	1.80	1.50	10.24	994.59	43.12
14-Apr-15 20:40:00	2.50	1.50	9.98	994.77	46.98
14-Apr-15 20:50:00	3.30	2.10	10.48	994.94	40.10
14-Apr-15 21:00:00	1.80	1.50	9.94	995.00	46.00
14-Apr-15 21:10:00	2.50	1.50	9.77	995.00	41.55
14-Apr-15 21:20:00	3.30	2.10	10.21	995.00	36.98
14-Apr-15 21:30:00	3.30	1.50	10.28	995.00	35.29
14-Apr-15 21:40:00	3.30	1.65	10.40	995.00	35.79
14-Apr-15 21:50:00	3.30	1.50	9.99	995.00	36.29
14-Apr-15 22:00:00	3.30	2.10	10.09	995.00	36.79
14-Apr-15 22:10:00	3.30	2.25	10.16	995.00	37.30
14-Apr-15 22:20:00	3.30	3.10	10.09	995.00	37.80
14-Apr-15 22:30:00	4.10	4.48	9.44	995.00	44.96
14-Apr-15 22:40:00	4.10	4.00	9.27	995.00	42.31
14-Apr-15 22:50:00	3.30	5.40	8.55	995.04	43.67
14-Apr-15 23:00:00	2.50	5.80	8.89	995.20	45.35
14-Apr-15 23:10:00	1.80	5.20	8.28	995.37	46.53
14-Apr-15 23:20:00	1.00	4.00	8.57	995.54	47.71
14-Apr-15 23:30:00	1.00	4.00	8.77	995.70	48.89
14-Apr-15 23:40:00	0.20	1.50	7.84	995.87	50.43
14-Apr-15 23:50:00	0.20	1.80	7.20	996.00	52.01
15-Apr-15 00:00:00	1.00	1.80	6.73	996.00	53.58
15-Apr-15 00:10:00	1.80	2.10	6.87	996.00	55.00
15-Apr-15 00:20:00	1.00	2.10	7.52	996.00	55.00
15-Apr-15 00:30:00	2.50	2.70	7.11	996.00	54.77
15-Apr-15 00:40:00	3.30	4.00	6.60	996.00	53.30
15-Apr-15 00:50:00	2.50	4.00	6.79	996.04	51.84
15-Apr-15 01:00:00	3.30	4.00	7.59	996.20	52.46
15-Apr-15 01:10:00	4.10	4.60	6.41	996.37	56.05
15-Apr-15 01:20:00	4.10	5.29	5.42	996.54	59.78
15-Apr-15 01:30:00	4.10	6.23	5.37	996.70	63.51
15-Apr-15 01:40:00	4.10	5.50	5.53	996.87	61.36
15-Apr-15 01:50:00	4.10	5.20	5.49	997.00	58.32
15-Apr-15 02:00:00	4.10	4.80	5.98	997.00	55.28
15-Apr-15 02:10:00	3.30	4.60	6.20	997.00	52.24
15-Apr-15 02:20:00	4.10	5.00	6.30	997.00	49.20
15-Apr-15 02:30:00	3.30	4.80	7.00	997.00	47.00
15-Apr-15 02:40:00	4.10	4.00	6.81	997.00	45.22
15-Apr-15 02:50:00	3.30	3.30	7.13	997.00	42.77
15-Apr-15 03:00:00	3.30	4.00	7.05	997.00	40.33
15-Apr-15 03:10:00	3.30	2.70	7.12	997.00	37.88
15-Apr-15 03:20:00	3.30	3.30	7.78	997.00	36.76
15-Apr-15 03:30:00	4.10	4.00	7.15	997.00	40.07
15-Apr-15 03:40:00	4.10	4.60	6.00	997.00	41.44
15-Apr-15 03:50:00	3.30	4.60	5.72	997.00	40.11
15-Apr-15 04:00:00	4.10	4.00	6.30	997.00	38.78
15-Apr-15 04:10:00	4.10	3.65	6.64	997.00	37.44
15-Apr-15 04:20:00	3.30	4.60	7.04	997.00	36.11
15-Apr-15 04:30:00	2.50	5.00	7.18	997.00	34.78
15-Apr-15 04:40:00	3.30	3.56	7.12	997.00	34.77
15-Apr-15 04:50:00	3.30	4.60	6.27	997.00	36.62
15-Apr-15 05:00:00	3.30	4.00	6.28	997.00	37.14
15-Apr-15 05:10:00	4.10	4.30	6.39	997.00	37.33
15-Apr-15 05:20:00	4.10	3.30	6.21	997.01	37.51
15-Apr-15 05:30:00	4.10	4.00	6.01	997.18	37.69
15-Apr-15 05:40:00	3.30	4.60	5.86	997.35	37.88
15-Apr-15 05:50:00	3.30	4.60	5.65	997.51	38.05
15-Apr-15 06:00:00	2.50	4.50	5.44	997.68	38.23
15-Apr-15 06:10:00	1.80	4.48	5.03	997.85	38.40
15-Apr-15 06:20:00	2.50	4.80	4.77	998.00	38.57
15-Apr-15 06:30:00	3.30	4.60	4.78	998.00	38.74
15-Apr-15 06:40:00	3.30	4.60	4.72	998.00	38.91
15-Apr-15 06:50:00	2.50	4.80	4.90	998.00	39.00
15-Apr-15 07:00:00	2.50	4.48	5.18	998.00	39.00
15-Apr-15 07:10:00	1.80	4.04	5.25	998.00	39.00
15-Apr-15 07:20:00	1.80	3.30	5.93	998.10	39.00
15-Apr-15 07:30:00	2.50	4.00	6.48	998.26	38.44
15-Apr-15 07:40:00	1.80	3.30	6.95	998.43	37.51
15-Apr-15 07:50:00	1.80	2.90	7.76	998.60	35.93
15-Apr-15 08:00:00	1.80	4.00	8.09	998.76	33.51
15-Apr-15 08:10:00	1.80	2.10	8.85	998.93	32.88
15-Apr-15 08:20:00	1.80	2.10	8.93	999.00	35.21
15-Apr-15 08:30:00	1.80	2.40	8.58	999.00	37.55
15-Apr-15 08:40:00	1.00	2.70	8.58	999.00	34.20
15-Apr-15 08:50:00	1.80	1.50	8.81	999.00	31.57

15-Apr-15 09:00:00	1.80	2.60	8.86	999.00	31.61
15-Apr-15 09:10:00	2.50	1.65	8.90	999.00	33.77
15-Apr-15 09:20:00	1.80	2.70	8.94	999.12	33.03
15-Apr-15 09:30:00	1.75	1.70	9.23	999.29	33.66
15-Apr-15 09:40:00	1.80	2.70	9.64	999.46	34.34
15-Apr-15 09:50:00	2.50	2.10	10.07	999.62	35.02
15-Apr-15 10:00:00	2.50	1.50	10.55	999.79	35.70
15-Apr-15 10:10:00	1.80	2.10	11.00	999.96	35.58
15-Apr-15 10:20:00	2.03	2.30	11.50	1000.00	34.81
15-Apr-15 10:30:00	2.50	2.70	12.01	1000.00	34.05
15-Apr-15 10:40:00	2.50	2.57	12.70	1000.00	33.41
15-Apr-15 10:50:00	3.30	3.05	13.36	1000.00	31.54
15-Apr-15 11:00:00	3.57	4.09	13.67	1000.00	29.36
15-Apr-15 11:10:00	3.80	3.30	13.88	1000.00	27.49
15-Apr-15 11:20:00	5.20	4.90	14.36	1000.00	30.60
15-Apr-15 11:30:00	5.60	5.50	14.31	1000.00	26.71
15-Apr-15 11:40:00	6.40	6.40	14.52	1000.00	25.42
15-Apr-15 11:50:00	7.20	6.67	14.65	1000.00	25.00
15-Apr-15 12:00:00	4.10	4.40	14.70	1000.00	25.00
15-Apr-15 12:10:00	4.10	4.60	15.10	1000.00	24.82
15-Apr-15 12:20:00	7.20	6.40	15.23	1000.00	24.24
15-Apr-15 12:30:00	3.30	3.68	15.61	1000.00	24.66
15-Apr-15 12:40:00	4.10	5.80	15.18	1000.00	25.77
15-Apr-15 12:50:00	5.60	5.03	15.40	1000.00	26.88
15-Apr-15 13:00:00	5.60	4.60	15.80	1000.00	27.99
15-Apr-15 13:10:00	7.20	7.70	16.06	1000.00	28.50
15-Apr-15 13:20:00	6.60	6.43	16.50	1000.00	26.22
15-Apr-15 13:30:00	5.10	5.20	16.00	1000.00	28.00
15-Apr-15 13:40:00	6.40	7.30	16.14	1000.00	28.00
15-Apr-15 13:50:00	4.85	5.20	16.14	1000.00	30.90
15-Apr-15 14:00:00	6.13	5.20	16.51	1000.00	32.48
15-Apr-15 14:10:00	5.60	5.80	16.59	1000.00	28.46
15-Apr-15 14:20:00	3.30	5.80	16.80	1000.00	26.70
15-Apr-15 14:30:00	4.10	3.65	17.34	1000.00	31.92
15-Apr-15 14:40:00	7.20	7.10	16.85	1000.00	30.73
15-Apr-15 14:50:00	7.90	6.28	14.90	1000.00	35.00
15-Apr-15 15:00:00	6.00	5.50	15.08	999.87	35.00
15-Apr-15 15:10:00	5.60	7.27	15.10	999.70	35.00
15-Apr-15 15:20:00	7.95	7.28	14.74	999.54	35.00
15-Apr-15 15:30:00	8.70	7.70	14.29	999.37	35.00
15-Apr-15 15:40:00	6.40	8.90	14.22	999.20	35.00
15-Apr-15 15:50:00	7.20	7.40	13.92	999.04	35.00
15-Apr-15 16:00:00	7.33	7.10	14.00	999.00	35.00
15-Apr-15 16:10:00	8.30	5.20	14.60	999.00	35.00
15-Apr-15 16:20:00	7.20	6.63	14.47	999.00	35.35
15-Apr-15 16:30:00	6.40	7.10	14.10	999.00	35.89
15-Apr-15 16:40:00	6.40	6.40	13.86	999.00	36.44
15-Apr-15 16:50:00	6.40	5.80	14.28	999.00	36.98
15-Apr-15 17:00:00	5.60	7.30	13.60	999.00	37.32
15-Apr-15 17:10:00	6.80	6.96	13.70	999.00	37.66
15-Apr-15 17:20:00	6.90	7.10	13.44	999.00	38.00
15-Apr-15 17:30:00	7.57	6.63	13.18	999.00	38.33
15-Apr-15 17:40:00	7.20	5.60	13.29	999.00	38.67
15-Apr-15 17:50:00	6.80	7.10	12.93	999.00	39.02
15-Apr-15 18:00:00	6.40	5.80	12.86	999.00	40.18
15-Apr-15 18:10:00	7.15	6.40	12.47	999.00	41.35
15-Apr-15 18:20:00	8.70	7.10	12.24	999.00	42.52
15-Apr-15 18:30:00	6.40	6.22	11.70	999.00	43.68
15-Apr-15 18:40:00	5.60	5.44	11.44	999.00	44.85
15-Apr-15 18:50:00	6.40	6.14	11.05	998.97	46.02
15-Apr-15 19:00:00	5.60	6.45	10.80	998.80	47.03
15-Apr-15 19:10:00	5.60	6.23	10.62	998.64	48.04
15-Apr-15 19:20:00	5.60	5.20	10.25	998.47	49.05
15-Apr-15 19:30:00	4.80	5.20	9.91	998.30	50.06
15-Apr-15 19:40:00	4.80	5.56	9.28	998.14	51.08
15-Apr-15 19:50:00	4.10	4.60	8.47	998.03	52.07
15-Apr-15 20:00:00	4.10	4.60	7.63	998.20	52.85
15-Apr-15 20:10:00	3.70	5.20	7.20	998.36	53.64
15-Apr-15 20:20:00	3.30	5.20	6.82	998.53	54.43
15-Apr-15 20:30:00	1.00	3.30	6.99	998.70	59.68
15-Apr-15 20:40:00	0.20	2.10	6.96	998.86	55.80
15-Apr-15 20:50:00	0.20	1.50	6.50	999.00	58.84
15-Apr-15 21:00:00	1.80	2.70	6.50	999.00	60.48
15-Apr-15 21:10:00	0.20	1.20	6.20	999.00	61.00
15-Apr-15 21:20:00	1.80	1.30	6.50	999.00	61.00
15-Apr-15 21:30:00	1.80	2.50	6.20	999.00	62.05

15-Apr-15 21:40:00	2.50	4.00	6.33	999.00	59.25
15-Apr-15 21:50:00	4.10	4.60	6.29	999.00	67.67
15-Apr-15 22:00:00	3.30	5.80	6.97	999.00	54.03
15-Apr-15 22:10:00	4.10	6.40	7.20	999.00	54.71
15-Apr-15 22:20:00	4.80	7.10	7.58	999.00	55.38
15-Apr-15 22:30:00	4.80	6.40	7.60	999.00	56.06
15-Apr-15 22:40:00	4.80	5.80	7.60	999.00	56.74
15-Apr-15 22:50:00	4.80	6.40	7.00	999.00	57.41
15-Apr-15 23:00:00	4.80	5.95	6.84	999.00	57.85
15-Apr-15 23:10:00	4.10	6.78	7.32	999.00	56.71
15-Apr-15 23:20:00	4.80	5.20	7.43	999.00	55.56
15-Apr-15 23:30:00	4.47	3.65	8.30	998.93	54.42
15-Apr-15 23:40:00	5.60	4.00	8.74	998.77	53.28
15-Apr-15 23:50:00	5.60	6.03	8.35	998.60	52.14
16-Apr-15 00:00:00	4.80	3.30	8.44	998.43	51.40
16-Apr-15 00:10:00	4.10	4.60	9.13	998.27	50.71
16-Apr-15 00:20:00	5.10	6.40	8.63	998.10	50.03
16-Apr-15 00:30:00	4.10	7.70	8.10	998.00	50.32
16-Apr-15 00:40:00	4.80	5.80	8.30	998.00	50.66
16-Apr-15 00:50:00	4.80	6.40	8.20	998.00	51.00
16-Apr-15 01:00:00	5.10	4.60	8.05	998.00	51.33
16-Apr-15 01:10:00	4.10	4.60	8.01	998.00	51.67
16-Apr-15 01:20:00	4.80	3.74	7.62	998.00	51.99
16-Apr-15 01:30:00	5.60	7.10	6.86	998.00	51.66
16-Apr-15 01:40:00	4.22	5.20	7.07	998.00	51.33
16-Apr-15 01:50:00	5.60	4.00	7.36	998.00	51.00
16-Apr-15 02:00:00	4.85	4.60	7.33	998.00	51.76
16-Apr-15 02:10:00	4.80	4.97	6.39	998.00	52.54
16-Apr-15 02:20:00	3.30	4.80	6.05	998.00	53.31
16-Apr-15 02:30:00	5.60	6.40	6.64	997.90	53.95
16-Apr-15 02:40:00	5.20	4.90	6.58	997.73	53.45
16-Apr-15 02:50:00	5.94	5.95	6.22	997.55	52.95
16-Apr-15 03:00:00	6.40	4.00	6.43	997.37	52.45
16-Apr-15 03:10:00	6.40	4.00	6.90	997.20	51.95
16-Apr-15 03:20:00	5.94	7.70	6.97	997.02	51.45
16-Apr-15 03:30:00	6.40	5.80	6.80	997.00	51.00
16-Apr-15 03:40:00	5.60	3.30	6.70	997.00	51.00
16-Apr-15 03:50:00	5.60	3.30	6.60	997.00	51.00
16-Apr-15 04:00:00	4.10	3.95	6.52	997.00	51.00
16-Apr-15 04:10:00	4.07	6.15	6.24	997.00	51.00
16-Apr-15 04:20:00	5.10	2.70	6.20	997.00	51.00
16-Apr-15 04:30:00	5.60	3.30	6.72	997.00	51.14
16-Apr-15 04:40:00	4.80	3.30	6.67	997.00	51.99
16-Apr-15 04:50:00	6.40	5.35	6.48	997.00	52.84
16-Apr-15 05:00:00	5.60	6.00	6.51	997.00	53.69
16-Apr-15 05:10:00	4.80	4.00	6.50	997.00	54.53
16-Apr-15 05:20:00	4.80	3.30	6.13	997.00	55.38
16-Apr-15 05:30:00	4.10	3.30	5.60	996.83	56.19
16-Apr-15 05:40:00	3.14	4.90	6.07	996.65	56.87
16-Apr-15 05:50:00	4.28	5.20	5.76	996.46	57.56
16-Apr-15 06:00:00	5.60	2.70	5.49	996.28	58.25
16-Apr-15 06:10:00	5.60	4.30	5.37	996.09	58.93
16-Apr-15 06:20:00	4.80	3.30	5.52	996.00	59.62
16-Apr-15 06:30:00	4.80	4.20	5.11	996.00	59.93
16-Apr-15 06:40:00	4.80	3.97	5.29	996.00	59.76
16-Apr-15 06:50:00	6.40	3.97	5.34	996.00	59.59
16-Apr-15 07:00:00	4.80	3.95	5.03	996.00	59.42
16-Apr-15 07:10:00	5.60	5.20	5.25	996.00	59.26
16-Apr-15 07:20:00	6.40	6.10	5.70	996.00	59.09
16-Apr-15 07:30:00	5.60	3.15	6.17	996.00	58.21
16-Apr-15 07:40:00	5.25	6.23	6.59	996.00	56.54
16-Apr-15 07:50:00	6.40	5.80	7.53	996.00	54.86
16-Apr-15 08:00:00	7.20	5.80	8.05	996.00	53.19
16-Apr-15 08:10:00	5.20	7.10	8.55	996.00	51.52
16-Apr-15 08:20:00	4.80	7.10	9.09	995.91	49.84
16-Apr-15 08:30:00	5.60	5.20	9.45	995.73	48.50
16-Apr-15 08:40:00	4.10	6.40	10.13	995.56	47.49
16-Apr-15 08:50:00	7.90	10.37	10.59	995.38	46.49
16-Apr-15 09:00:00	6.40	9.20	10.53	995.21	45.48
16-Apr-15 09:10:00	5.60	7.23	10.69	995.03	44.48
16-Apr-15 09:20:00	5.60	12.00	11.03	994.86	43.47
16-Apr-15 09:30:00	7.90	10.10	11.23	994.70	42.55
16-Apr-15 09:40:00	8.70	10.80	11.37	994.53	41.71
16-Apr-15 09:50:00	6.40	7.25	11.47	994.36	40.87
16-Apr-15 10:00:00	9.05	11.05	11.50	994.20	40.03
16-Apr-15 10:10:00	5.60	10.80	11.83	994.03	39.19

16-Apr-15 10:20:00	9.10	12.00	12.75	994.00	38.35
16-Apr-15 10:30:00	6.40	11.39	13.13	994.00	37.50
16-Apr-15 10:40:00	9.50	10.10	13.69	994.00	36.64
16-Apr-15 10:50:00	5.60	11.40	14.26	994.00	35.77
16-Apr-15 11:00:00	7.20	6.10	14.30	994.00	34.91
16-Apr-15 11:10:00	7.70	8.30	15.27	994.00	34.05
16-Apr-15 11:20:00	10.20	12.00	16.14	994.00	33.20
16-Apr-15 11:30:00	6.00	10.37	16.60	994.00	32.35
16-Apr-15 11:40:00	9.50	9.50	16.32	994.00	31.50
16-Apr-15 11:50:00	6.67	10.80	15.51	994.00	31.00
16-Apr-15 12:00:00	5.83	7.94	15.90	994.00	31.00
16-Apr-15 12:10:00	9.50	12.00	16.12	993.88	31.00
16-Apr-15 12:20:00	6.37	7.40	15.70	993.71	31.00
16-Apr-15 12:30:00	4.80	8.90	15.90	993.54	31.00
16-Apr-15 12:40:00	6.40	8.30	15.98	993.37	31.00
16-Apr-15 12:50:00	5.25	8.60	15.51	993.20	31.00
16-Apr-15 13:00:00	6.40	8.60	15.40	993.03	31.00
16-Apr-15 13:10:00	5.07	10.28	16.10	992.86	31.00
16-Apr-15 13:20:00	7.90	9.50	15.90	992.70	31.00
16-Apr-15 13:30:00	7.20	9.62	16.00	992.53	31.00
16-Apr-15 13:40:00	5.60	9.50	16.38	992.36	31.00
16-Apr-15 13:50:00	7.90	8.00	16.39	992.20	32.04
16-Apr-15 14:00:00	3.88	6.40	17.10	992.03	33.70
16-Apr-15 14:10:00	9.50	10.97	16.62	992.00	35.36
16-Apr-15 14:20:00	4.80	7.70	16.56	992.00	37.02
16-Apr-15 14:30:00	9.50	9.50	15.66	992.00	38.69
16-Apr-15 14:40:00	8.35	12.60	15.05	992.00	41.50
16-Apr-15 14:50:00	13.30	15.70	14.24	992.00	48.62
16-Apr-15 15:00:00	9.85	13.63	13.78	992.00	55.74
16-Apr-15 15:10:00	4.10	12.95	13.22	992.00	61.48
16-Apr-15 15:20:00	12.50	14.50	12.16	992.00	66.57
16-Apr-15 15:30:00	6.40	10.10	11.54	992.00	71.66
16-Apr-15 15:40:00	7.90	15.10	11.44	992.00	75.08
16-Apr-15 15:50:00	7.20	11.70	10.56	992.00	77.09
16-Apr-15 16:00:00	7.90	11.40	10.55	992.00	79.09
16-Apr-15 16:10:00	6.40	9.40	11.22	991.84	79.51
16-Apr-15 16:20:00	7.70	11.76	10.85	991.65	78.62
16-Apr-15 16:30:00	7.67	7.10	11.00	991.46	77.72
16-Apr-15 16:40:00	8.70	12.20	11.00	991.27	76.83
16-Apr-15 16:50:00	6.40	10.80	10.92	991.08	75.93
16-Apr-15 17:00:00	7.90	10.15	10.99	991.00	75.04
16-Apr-15 17:10:00	7.20	8.90	11.02	991.00	75.69
16-Apr-15 17:20:00	6.40	8.00	11.05	991.00	76.41
16-Apr-15 17:30:00	4.80	7.35	11.08	991.00	77.13
16-Apr-15 17:40:00	5.60	7.90	11.06	991.00	77.84
16-Apr-15 17:50:00	6.67	7.50	10.90	991.00	78.56
16-Apr-15 18:00:00	4.80	9.14	10.86	990.90	79.22
16-Apr-15 18:10:00	5.60	7.10	10.82	990.72	79.77
16-Apr-15 18:20:00	7.20	7.10	10.78	990.54	80.32
16-Apr-15 18:30:00	4.80	5.80	10.73	990.36	80.87
16-Apr-15 18:40:00	5.87	7.70	10.65	990.19	81.42
16-Apr-15 18:50:00	7.90	8.30	10.41	990.01	81.97
16-Apr-15 19:00:00	7.20	9.50	10.35	990.00	82.16
16-Apr-15 19:10:00	5.60	6.75	10.38	990.00	82.34
16-Apr-15 19:20:00	5.33	8.60	10.40	990.00	82.51
16-Apr-15 19:30:00	4.10	5.80	10.39	990.00	82.69
16-Apr-15 19:40:00	6.00	7.40	10.36	990.00	82.86
16-Apr-15 19:50:00	3.03	5.50	10.32	990.00	83.07
16-Apr-15 20:00:00	4.80	5.20	10.31	989.84	83.40
16-Apr-15 20:10:00	6.40	7.22	10.20	989.67	83.74
16-Apr-15 20:20:00	5.60	5.80	10.20	989.51	84.07
16-Apr-15 20:30:00	4.05	7.10	10.31	989.34	84.40
16-Apr-15 20:40:00	3.30	7.40	10.10	989.17	84.74
16-Apr-15 20:50:00	5.60	7.10	9.86	989.01	85.22
16-Apr-15 21:00:00	4.80	7.70	9.85	989.16	86.26
16-Apr-15 21:10:00	4.10	6.40	9.68	989.33	87.30
16-Apr-15 21:20:00	4.10	6.10	9.51	989.49	88.33
16-Apr-15 21:30:00	3.30	5.20	9.40	989.66	89.37
16-Apr-15 21:40:00	4.33	5.20	9.30	989.83	90.41
16-Apr-15 21:50:00	4.10	7.10	9.22	989.99	91.44
16-Apr-15 22:00:00	4.80	7.55	9.11	989.83	92.44
16-Apr-15 22:10:00	2.50	8.30	9.10	989.65	93.44
16-Apr-15 22:20:00	3.30	6.40	9.14	989.47	94.45
16-Apr-15 22:30:00	4.10	7.05	9.17	989.29	95.45
16-Apr-15 22:40:00	3.53	6.45	9.01	989.11	96.46
16-Apr-15 22:50:00	6.40	7.70	9.05	989.00	97.00

16-Apr-15 23:00:00	3.30	6.40	9.09	989.00	97.00
16-Apr-15 23:10:00	4.10	7.05	9.00	989.00	97.00
16-Apr-15 23:20:00	4.10	6.25	9.00	989.00	97.00
16-Apr-15 23:30:00	3.70	7.10	9.00	989.00	97.00
16-Apr-15 23:40:00	2.50	5.67	9.17	989.00	97.00
16-Apr-15 23:50:00	4.05	6.75	9.15	989.00	97.00
17-Apr-15 00:00:00	2.50	7.82	9.20	989.00	97.00
17-Apr-15 00:10:00	3.30	8.10	9.21	989.00	97.00
17-Apr-15 00:20:00	2.50	4.60	9.30	989.00	97.00
17-Apr-15 00:30:00	4.10	6.67	9.30	989.00	97.00
17-Apr-15 00:40:00	4.10	6.40	9.32	988.93	97.00
17-Apr-15 00:50:00	2.50	5.80	9.34	988.77	97.00
17-Apr-15 01:00:00	3.30	5.80	9.35	988.60	97.00
17-Apr-15 01:10:00	4.80	6.40	9.37	988.43	97.00
17-Apr-15 01:20:00	2.50	6.40	9.39	988.26	97.00
17-Apr-15 01:30:00	4.10	6.40	9.35	988.09	97.00
17-Apr-15 01:40:00	5.22	7.40	9.24	988.00	97.00
17-Apr-15 01:50:00	4.10	6.40	9.35	988.00	97.00
17-Apr-15 02:00:00	4.10	6.40	9.36	988.00	97.00
17-Apr-15 02:10:00	4.10	5.60	9.42	988.00	97.00
17-Apr-15 02:20:00	4.10	5.50	9.48	988.00	97.00
17-Apr-15 02:30:00	4.10	6.75	9.60	988.00	97.00
17-Apr-15 02:40:00	4.85	5.56	9.74	988.00	96.89
17-Apr-15 02:50:00	4.05	6.25	9.88	988.00	96.73
17-Apr-15 03:00:00	4.80	5.80	9.82	988.00	96.56
17-Apr-15 03:10:00	4.10	6.40	9.73	988.00	96.39
17-Apr-15 03:20:00	4.10	6.84	9.63	988.00	96.23
17-Apr-15 03:30:00	4.80	6.20	9.54	988.00	96.06
17-Apr-15 03:40:00	4.80	7.10	9.35	988.00	96.22
17-Apr-15 03:50:00	4.10	6.75	9.33	988.00	96.56
17-Apr-15 04:00:00	4.80	6.45	9.36	988.00	96.90
17-Apr-15 04:10:00	4.80	6.40	9.39	988.00	97.24
17-Apr-15 04:20:00	4.80	7.10	9.20	988.00	97.58
17-Apr-15 04:30:00	5.22	7.10	9.22	988.00	97.92
17-Apr-15 04:40:00	4.80	7.10	9.27	988.00	98.00
17-Apr-15 04:50:00	5.60	6.83	9.14	988.00	98.00
17-Apr-15 05:00:00	4.80	7.70	9.21	988.00	98.00
17-Apr-15 05:10:00	3.30	8.06	9.26	988.00	98.00
17-Apr-15 05:20:00	5.60	7.10	9.44	988.00	98.00
17-Apr-15 05:30:00	4.80	7.70	9.67	988.00	97.88
17-Apr-15 05:40:00	6.40	8.30	9.82	988.00	97.04
17-Apr-15 05:50:00	4.80	8.30	9.99	988.00	96.21
17-Apr-15 06:00:00	6.40	5.80	10.00	988.00	95.38
17-Apr-15 06:10:00	4.10	6.87	10.04	988.00	94.54
17-Apr-15 06:20:00	4.10	5.80	10.14	988.00	93.71
17-Apr-15 06:30:00	3.30	7.10	10.02	988.14	92.97
17-Apr-15 06:40:00	2.95	7.83	9.78	988.32	92.80
17-Apr-15 06:50:00	4.10	7.55	9.63	988.49	92.64
17-Apr-15 07:00:00	3.03	6.83	9.80	988.67	92.47
17-Apr-15 07:10:00	4.10	6.87	9.97	988.85	92.30
17-Apr-15 07:20:00	1.80	6.28	9.88	989.00	92.13
17-Apr-15 07:30:00	2.50	7.10	9.80	989.00	91.91
17-Apr-15 07:40:00	2.50	5.80	10.29	989.00	91.58
17-Apr-15 07:50:00	2.50	4.69	10.56	989.00	91.25
17-Apr-15 08:00:00	4.10	5.20	11.09	989.00	90.91
17-Apr-15 08:10:00	4.10	6.40	11.22	989.00	90.58
17-Apr-15 08:20:00	6.72	8.90	10.64	989.00	90.25
17-Apr-15 08:30:00	6.40	5.80	10.41	989.00	89.01
17-Apr-15 08:40:00	7.20	7.40	10.65	989.00	85.27
17-Apr-15 08:50:00	7.15	7.70	10.57	989.00	78.90
17-Apr-15 09:00:00	6.40	7.07	10.40	989.00	74.27
17-Apr-15 09:10:00	4.80	5.00	10.33	989.00	70.64
17-Apr-15 09:20:00	6.40	5.20	10.55	989.00	67.01
17-Apr-15 09:30:00	4.10	4.38	10.84	989.00	65.07
17-Apr-15 09:40:00	4.10	4.00	11.08	989.00	63.13
17-Apr-15 09:50:00	4.80	4.80	11.38	989.00	61.56
17-Apr-15 10:00:00	4.10	3.53	12.00	989.00	60.02
17-Apr-15 10:10:00	5.60	6.40	12.34	989.00	58.86
17-Apr-15 10:20:00	4.30	4.60	12.82	989.11	57.33
17-Apr-15 10:30:00	5.20	4.60	13.23	989.28	54.72
17-Apr-15 10:40:00	3.30	4.60	13.55	989.44	52.12
17-Apr-15 10:50:00	4.80	4.00	13.94	989.61	49.56
17-Apr-15 11:00:00	3.30	4.12	13.82	989.78	47.00
17-Apr-15 11:10:00	5.60	4.12	14.82	989.94	46.00
17-Apr-15 11:20:00	6.40	6.40	14.80	990.00	46.00
17-Apr-15 11:30:00	5.60	5.20	15.00	990.00	46.00

17-Apr-15 11:40:00	5.60	6.40	15.14	990.00	46.00
17-Apr-15 11:50:00	5.60	4.60	14.72	990.00	46.00
17-Apr-15 12:00:00	6.40	5.20	15.05	990.00	45.81
17-Apr-15 12:10:00	6.40	5.50	15.78	989.96	44.14
17-Apr-15 12:20:00	5.60	6.40	15.86	989.79	42.60
17-Apr-15 12:30:00	4.30	4.00	15.74	989.63	41.33
17-Apr-15 12:40:00	4.10	5.20	15.90	989.46	40.20
17-Apr-15 12:50:00	4.10	3.30	16.80	989.29	39.11
17-Apr-15 13:00:00	2.50	3.00	17.03	989.13	38.03
17-Apr-15 13:10:00	4.57	3.56	17.29	989.00	36.95
17-Apr-15 13:20:00	4.10	3.95	17.35	989.00	36.19
17-Apr-15 13:30:00	3.30	5.20	17.56	989.00	37.78
17-Apr-15 13:40:00	4.40	4.00	17.55	989.00	39.32
17-Apr-15 13:50:00	4.10	4.45	17.42	989.00	40.73
17-Apr-15 14:00:00	5.33	4.60	17.35	989.00	42.13
17-Apr-15 14:10:00	2.50	3.13	17.40	989.00	43.54
17-Apr-15 14:20:00	2.50	3.30	17.77	989.00	43.57
17-Apr-15 14:30:00	3.30	3.30	18.20	989.00	42.93
17-Apr-15 14:40:00	3.30	4.00	18.32	989.00	42.29
17-Apr-15 14:50:00	1.80	4.00	18.47	989.00	41.82
17-Apr-15 15:00:00	2.50	4.00	18.04	989.00	41.48
17-Apr-15 15:10:00	2.17	4.17	18.38	988.87	41.15
17-Apr-15 15:20:00	2.50	4.00	17.85	988.70	40.82
17-Apr-15 15:30:00	3.30	2.55	18.11	988.53	40.48
17-Apr-15 15:40:00	1.80	1.90	18.69	988.37	40.15
17-Apr-15 15:50:00	2.15	2.85	18.26	988.20	39.50
17-Apr-15 16:00:00	2.50	4.00	18.39	988.03	38.61
17-Apr-15 16:10:00	3.30	4.00	19.40	988.00	37.71
17-Apr-15 16:20:00	2.50	2.10	19.42	988.00	36.82
17-Apr-15 16:30:00	1.80	2.10	19.05	988.00	35.92
17-Apr-15 16:40:00	4.10	2.25	20.23	988.00	35.02
17-Apr-15 16:50:00	2.50	4.00	20.44	988.00	35.00
17-Apr-15 17:00:00	4.10	4.17	20.58	988.00	35.00
17-Apr-15 17:10:00	4.10	3.30	20.73	988.00	34.00
17-Apr-15 17:20:00	1.80	2.70	20.67	988.00	31.83
17-Apr-15 17:30:00	2.50	2.30	20.97	988.00	29.66
17-Apr-15 17:40:00	4.80	3.30	20.82	988.00	29.26
17-Apr-15 17:50:00	3.30	2.79	20.77	988.00	29.65
17-Apr-15 18:00:00	2.50	2.40	21.00	988.00	30.03
17-Apr-15 18:10:00	1.80	2.34	21.20	988.00	30.41
17-Apr-15 18:20:00	2.50	2.40	20.19	988.00	30.79
17-Apr-15 18:30:00	1.80	2.10	19.98	988.00	30.72
17-Apr-15 18:40:00	2.50	1.50	20.14	988.00	30.11
17-Apr-15 18:50:00	1.80	2.10	20.35	988.00	29.49
17-Apr-15 19:00:00	1.00	1.95	20.20	988.00	29.33
17-Apr-15 19:10:00	1.80	2.10	20.52	987.85	30.88
17-Apr-15 19:20:00	1.00	1.50	20.69	987.68	32.44
17-Apr-15 19:30:00	1.80	1.50	20.55	987.51	33.99
17-Apr-15 19:40:00	1.00	1.20	20.01	987.35	35.55
17-Apr-15 19:50:00	1.80	2.10	16.68	987.18	42.95
17-Apr-15 20:00:00	1.80	1.80	16.33	987.01	42.60
17-Apr-15 20:10:00	1.80	2.10	16.23	987.15	42.26
17-Apr-15 20:20:00	1.80	2.25	16.12	987.32	41.92
17-Apr-15 20:30:00	1.80	3.30	15.94	987.49	41.58
17-Apr-15 20:40:00	3.30	3.30	15.81	987.65	41.24
17-Apr-15 20:50:00	2.50	3.30	15.29	987.82	41.74
17-Apr-15 21:00:00	3.30	3.30	14.44	987.99	43.89
17-Apr-15 21:10:00	3.30	4.60	15.56	988.00	42.89
17-Apr-15 21:20:00	2.50	4.60	15.59	988.00	41.89
17-Apr-15 21:30:00	3.70	5.20	15.60	988.00	40.89
17-Apr-15 21:40:00	4.80	4.60	15.40	988.00	40.15
17-Apr-15 21:50:00	4.10	5.80	15.31	988.00	41.52
17-Apr-15 22:00:00	5.60	5.80	14.76	988.00	42.88
17-Apr-15 22:10:00	4.80	5.80	15.07	988.00	44.25
17-Apr-15 22:20:00	5.60	6.40	14.73	988.00	45.61
17-Apr-15 22:30:00	4.10	6.67	14.47	988.00	46.98
17-Apr-15 22:40:00	4.80	4.17	14.10	988.00	48.80
17-Apr-15 22:50:00	2.50	7.70	13.70	988.00	51.97
17-Apr-15 23:00:00	5.60	7.70	13.30	988.00	55.14
17-Apr-15 23:10:00	5.60	8.30	12.82	987.83	58.30
17-Apr-15 23:20:00	4.10	8.30	12.92	987.66	61.47
17-Apr-15 23:30:00	4.10	9.50	12.73	987.48	64.64
17-Apr-15 23:40:00	4.45	8.30	12.30	987.30	67.26
17-Apr-15 23:50:00	4.10	9.50	12.30	987.12	68.26
18-Apr-15 00:00:00	5.60	8.90	12.36	986.95	69.27
18-Apr-15 00:10:00	4.10	9.50	12.31	986.78	70.28

18-Apr-15 00:20:00	4.10	9.50	11.86	986.61	71.29
18-Apr-15 00:30:00	6.00	9.50	11.95	986.45	72.30
18-Apr-15 00:40:00	4.40	9.30	11.87	986.28	73.20
18-Apr-15 00:50:00	5.60	8.54	11.80	986.11	73.87
18-Apr-15 01:00:00	4.80	9.70	11.56	986.00	74.54
18-Apr-15 01:10:00	4.80	9.30	11.69	986.00	75.20
18-Apr-15 01:20:00	5.60	9.10	11.42	986.00	75.87
18-Apr-15 01:30:00	6.00	9.05	11.37	986.00	76.54
18-Apr-15 01:40:00	4.10	8.90	11.30	986.00	76.90
18-Apr-15 01:50:00	4.80	10.10	11.30	986.00	76.56
18-Apr-15 02:00:00	4.80	8.30	11.41	986.00	76.22
18-Apr-15 02:10:00	4.80	9.10	11.64	986.00	75.88
18-Apr-15 02:20:00	6.40	9.30	11.43	986.00	75.55
18-Apr-15 02:30:00	4.45	8.30	11.39	986.00	75.21
18-Apr-15 02:40:00	5.60	9.30	11.50	986.00	75.20
18-Apr-15 02:50:00	4.80	8.90	10.91	986.00	75.71
18-Apr-15 03:00:00	5.60	9.50	10.52	986.00	76.23
18-Apr-15 03:10:00	5.60	8.30	10.56	986.00	76.74
18-Apr-15 03:20:00	4.80	8.70	10.35	986.00	77.26
18-Apr-15 03:30:00	6.40	10.80	10.42	986.00	77.77
18-Apr-15 03:40:00	7.20	11.40	10.50	986.00	78.10
18-Apr-15 03:50:00	5.83	10.80	10.45	986.00	78.27
18-Apr-15 04:00:00	7.90	10.45	10.55	986.00	78.44
18-Apr-15 04:10:00	6.40	10.10	10.30	986.00	78.62
18-Apr-15 04:20:00	7.20	10.10	10.19	986.00	78.79
18-Apr-15 04:30:00	7.20	9.50	10.03	986.00	78.96
18-Apr-15 04:40:00	7.67	9.00	9.80	986.00	79.40
18-Apr-15 04:50:00	7.20	8.90	9.71	986.00	79.90
18-Apr-15 05:00:00	7.90	10.10	9.54	986.00	80.40
18-Apr-15 05:10:00	7.20	9.98	9.40	986.00	80.91
18-Apr-15 05:20:00	7.15	8.60	9.40	986.00	81.41
18-Apr-15 05:30:00	7.70	9.50	9.17	986.00	81.91
18-Apr-15 05:40:00	8.30	9.50	9.10	986.00	81.72
18-Apr-15 05:50:00	7.90	8.90	9.21	986.11	81.38
18-Apr-15 06:00:00	7.95	9.80	9.36	986.29	81.05
18-Apr-15 06:10:00	7.20	8.50	9.50	986.47	80.71
18-Apr-15 06:20:00	7.90	8.60	9.45	986.65	80.37
18-Apr-15 06:30:00	7.90	9.38	9.30	986.83	80.03
18-Apr-15 06:40:00	7.15	8.30	9.65	987.01	80.17
18-Apr-15 06:50:00	6.40	8.90	9.89	987.19	80.36
18-Apr-15 07:00:00	6.40	9.10	9.84	987.37	80.54
18-Apr-15 07:10:00	3.30	8.30	10.14	987.55	80.73
18-Apr-15 07:20:00	1.80	7.40	9.44	987.73	80.92
18-Apr-15 07:30:00	2.90	7.05	9.40	987.91	79.58
18-Apr-15 07:40:00	1.80	5.80	10.65	988.00	77.08
18-Apr-15 07:50:00	1.00	6.31	11.27	988.00	74.58
18-Apr-15 08:00:00	2.50	5.03	11.53	988.00	72.08
18-Apr-15 08:10:00	1.00	4.60	12.55	988.00	69.58
18-Apr-15 08:20:00	2.50	4.84	12.76	988.00	67.08
18-Apr-15 08:30:00	3.30	5.20	12.86	988.00	64.89
18-Apr-15 08:40:00	5.60	3.95	13.14	988.12	62.93
18-Apr-15 08:50:00	4.10	5.50	13.74	988.30	60.97
18-Apr-15 09:00:00	3.30	5.20	14.25	988.47	59.01
18-Apr-15 09:10:00	6.00	7.10	14.86	988.64	57.05
18-Apr-15 09:20:00	8.70	10.80	15.27	988.82	56.00
18-Apr-15 09:30:00	13.30	13.20	14.63	988.99	56.00
18-Apr-15 09:40:00	11.00	8.95	14.19	989.00	55.72
18-Apr-15 09:50:00	8.70	10.37	13.73	989.00	54.78
18-Apr-15 10:00:00	12.95	13.20	12.80	989.00	53.84
18-Apr-15 10:10:00	14.10	14.50	12.59	989.00	52.93
18-Apr-15 10:20:00	11.75	11.40	11.82	989.00	52.27
18-Apr-15 10:30:00	9.85	10.10	12.24	989.00	51.60
18-Apr-15 10:40:00	10.20	8.38	11.86	989.17	50.93
18-Apr-15 10:50:00	9.50	8.64	12.21	989.34	50.27
18-Apr-15 11:00:00	10.03	6.06	12.41	989.52	49.60
18-Apr-15 11:10:00	6.40	7.58	12.36	989.69	48.94
18-Apr-15 11:20:00	6.00	5.50	12.81	989.87	48.32
18-Apr-15 11:30:00	7.90	6.10	13.30	990.00	47.71
18-Apr-15 11:40:00	6.40	6.75	13.12	990.00	47.09
18-Apr-15 11:50:00	7.90	7.58	13.30	990.00	46.47
18-Apr-15 12:00:00	7.20	6.75	13.60	990.00	45.70
18-Apr-15 12:10:00	7.20	7.50	14.50	990.00	44.39
18-Apr-15 12:20:00	7.15	6.10	14.89	990.00	43.08
18-Apr-15 12:30:00	8.70	7.50	15.20	990.04	41.78
18-Apr-15 12:40:00	7.90	6.83	15.22	990.21	41.53
18-Apr-15 12:50:00	7.20	5.20	14.70	990.37	42.85

18-Apr-15 13:00:00	8.97	8.54	14.31	990.54	44.11
18-Apr-15 13:10:00	8.70	6.40	13.90	990.71	44.98
18-Apr-15 13:20:00	7.20	5.76	13.99	990.87	45.84
18-Apr-15 13:30:00	7.20	7.46	13.40	991.00	46.71
18-Apr-15 13:40:00	8.30	5.37	13.46	991.00	46.78
18-Apr-15 13:50:00	5.60	5.20	13.29	991.00	46.44
18-Apr-15 14:00:00	6.00	7.70	13.50	991.00	46.10
18-Apr-15 14:10:00	6.40	5.80	13.53	991.00	45.76
18-Apr-15 14:20:00	5.60	6.20	13.70	991.00	45.43
18-Apr-15 14:30:00	7.57	7.05	13.75	991.04	45.09
18-Apr-15 14:40:00	4.80	5.50	13.34	991.21	45.00
18-Apr-15 14:50:00	8.70	7.83	12.97	991.37	45.00
18-Apr-15 15:00:00	8.70	7.82	13.20	991.54	45.00
18-Apr-15 15:10:00	6.83	6.40	13.89	991.71	45.00
18-Apr-15 15:20:00	6.40	7.70	13.00	991.87	45.77
18-Apr-15 15:30:00	8.70	8.30	12.39	992.00	46.61
18-Apr-15 15:40:00	8.70	8.90	11.84	992.00	47.44
18-Apr-15 15:50:00	11.00	9.70	11.77	992.00	48.28
18-Apr-15 16:00:00	8.70	7.50	11.70	992.00	49.11
18-Apr-15 16:10:00	8.30	8.50	11.73	992.00	49.95
18-Apr-15 16:20:00	8.20	7.50	11.55	992.00	50.48
18-Apr-15 16:30:00	7.90	5.80	11.64	992.00	51.00
18-Apr-15 16:40:00	8.70	8.60	11.78	992.00	51.52
18-Apr-15 16:50:00	8.30	7.10	11.08	992.00	52.03
18-Apr-15 17:00:00	7.90	8.90	11.11	992.00	52.55
18-Apr-15 17:10:00	6.40	7.10	10.94	992.00	53.00
18-Apr-15 17:20:00	11.00	9.50	10.92	992.00	53.00
18-Apr-15 17:30:00	7.90	7.10	10.36	992.00	53.00
18-Apr-15 17:40:00	4.80	6.16	10.45	992.00	53.00
18-Apr-15 17:50:00	7.90	6.43	10.74	992.00	53.00
18-Apr-15 18:00:00	7.20	6.40	10.40	992.00	53.00
18-Apr-15 18:10:00	7.90	9.05	10.09	992.00	53.16
18-Apr-15 18:20:00	8.43	8.30	9.85	992.00	54.33
18-Apr-15 18:30:00	8.70	8.21	9.53	992.00	55.50
18-Apr-15 18:40:00	7.90	8.30	9.25	992.00	56.67
18-Apr-15 18:50:00	7.90	6.40	8.98	992.00	57.84
18-Apr-15 19:00:00	4.80	6.34	8.70	992.00	59.00
18-Apr-15 19:10:00	4.80	5.60	8.45	992.00	60.27
18-Apr-15 19:20:00	4.80	4.60	7.99	992.00	62.11
18-Apr-15 19:30:00	4.80	5.20	7.55	992.00	63.95
18-Apr-15 19:40:00	3.30	5.20	7.19	992.00	65.78
18-Apr-15 19:50:00	4.10	3.73	6.69	992.00	67.62
18-Apr-15 20:00:00	4.10	4.60	6.20	992.00	69.46
18-Apr-15 20:10:00	4.60	6.30	5.65	992.16	71.28
18-Apr-15 20:20:00	4.10	5.80	4.97	992.33	72.99
18-Apr-15 20:30:00	4.10	5.44	4.43	992.49	74.70
18-Apr-15 20:40:00	3.30	6.23	4.14	992.66	76.42
18-Apr-15 20:50:00	2.50	5.80	3.82	992.83	78.13
18-Apr-15 21:00:00	3.30	5.56	3.31	993.00	79.84
18-Apr-15 21:10:00	3.30	5.80	3.50	993.00	81.00
18-Apr-15 21:20:00	3.30	5.80	3.50	993.00	81.00
18-Apr-15 21:30:00	4.10	7.10	3.40	993.00	81.00
18-Apr-15 21:40:00	4.10	6.40	3.33	993.00	81.00
18-Apr-15 21:50:00	4.10	7.70	3.58	993.00	81.00
18-Apr-15 22:00:00	3.30	7.70	3.60	992.99	81.00
18-Apr-15 22:10:00	3.30	6.40	3.60	992.83	80.88
18-Apr-15 22:20:00	3.30	8.30	3.50	992.66	80.70
18-Apr-15 22:30:00	4.05	7.70	3.56	992.49	80.52
18-Apr-15 22:40:00	4.80	8.50	3.72	992.33	80.34
18-Apr-15 22:50:00	5.22	8.90	3.88	992.16	80.16
18-Apr-15 23:00:00	4.80	6.15	3.31	992.01	79.78
18-Apr-15 23:10:00	4.10	7.70	3.54	992.17	78.11
18-Apr-15 23:20:00	4.10	7.70	3.58	992.34	76.44
18-Apr-15 23:30:00	4.57	7.70	3.83	992.51	74.77
18-Apr-15 23:40:00	4.33	7.85	4.11	992.67	73.10
18-Apr-15 23:50:00	4.80	8.90	4.30	992.84	71.43
19-Apr-15 00:00:00	5.60	8.54	4.89	993.00	69.90
19-Apr-15 00:10:00	6.40	8.30	5.58	993.00	69.23
19-Apr-15 00:20:00	5.60	7.10	5.43	993.00	68.56
19-Apr-15 00:30:00	5.60	7.10	5.36	993.00	67.89
19-Apr-15 00:40:00	4.80	7.30	5.16	993.00	67.22
19-Apr-15 00:50:00	4.80	7.10	5.28	993.00	66.55
19-Apr-15 01:00:00	3.30	6.67	5.25	992.97	66.03
19-Apr-15 01:10:00	4.10	5.92	5.32	992.81	66.21
19-Apr-15 01:20:00	4.80	6.40	5.47	992.64	66.38
19-Apr-15 01:30:00	4.45	6.40	5.18	992.47	66.56

19-Apr-15 01:40:00	4.10	7.10	4.90	992.31	66.73
19-Apr-15 01:50:00	5.60	6.83	4.78	992.14	66.91
19-Apr-15 02:00:00	5.20	8.15	4.56	992.00	66.61
19-Apr-15 02:10:00	6.40	7.54	4.74	992.00	65.77
19-Apr-15 02:20:00	4.10	7.70	4.36	992.00	64.93
19-Apr-15 02:30:00	4.80	7.10	4.27	992.00	64.10
19-Apr-15 02:40:00	4.80	8.50	4.41	992.00	63.26
19-Apr-15 02:50:00	5.20	9.20	4.88	992.00	62.42
19-Apr-15 03:00:00	6.40	8.90	5.06	992.00	62.27
19-Apr-15 03:10:00	5.87	9.50	4.91	992.00	62.82
19-Apr-15 03:20:00	5.60	9.50	5.10	992.00	63.37
19-Apr-15 03:30:00	4.80	9.10	5.10	992.00	63.92
19-Apr-15 03:40:00	6.40	10.10	4.77	992.00	64.47
19-Apr-15 03:50:00	6.00	9.20	4.43	992.00	65.00
19-Apr-15 04:00:00	5.60	8.30	4.33	992.00	64.83
19-Apr-15 04:10:00	6.40	8.60	4.48	992.00	64.66
19-Apr-15 04:20:00	5.60	8.30	4.40	992.00	64.50
19-Apr-15 04:30:00	5.60	7.58	4.40	992.00	64.33
19-Apr-15 04:40:00	5.60	9.20	4.40	992.00	64.16
19-Apr-15 04:50:00	6.40	8.78	4.40	992.00	63.92
19-Apr-15 05:00:00	5.60	8.90	4.48	991.95	61.12
19-Apr-15 05:10:00	7.20	8.39	4.59	991.78	58.32
19-Apr-15 05:20:00	6.40	8.78	5.85	991.61	56.06
19-Apr-15 05:30:00	6.86	9.95	5.36	991.44	56.40
19-Apr-15 05:40:00	11.00	12.00	5.58	991.27	56.75
19-Apr-15 05:50:00	6.77	11.10	5.08	991.10	57.09
19-Apr-15 06:00:00	7.20	10.10	4.70	991.06	57.44
19-Apr-15 06:10:00	9.50	9.50	4.96	991.23	57.79
19-Apr-15 06:20:00	7.20	8.95	5.24	991.40	58.13
19-Apr-15 06:30:00	7.95	12.00	5.43	991.56	58.46
19-Apr-15 06:40:00	6.40	9.50	5.55	991.73	58.79
19-Apr-15 06:50:00	7.95	11.40	5.50	991.90	59.13
19-Apr-15 07:00:00	10.20	12.00	5.50	992.00	59.46
19-Apr-15 07:10:00	8.70	10.45	5.63	992.00	59.79
19-Apr-15 07:20:00	8.70	10.10	5.50	992.00	59.94
19-Apr-15 07:30:00	9.50	13.90	5.50	992.00	59.77
19-Apr-15 07:40:00	7.90	15.10	5.90	992.00	59.60
19-Apr-15 07:50:00	7.20	8.90	5.97	992.00	59.43
19-Apr-15 08:00:00	7.70	13.20	6.38	991.94	59.27
19-Apr-15 08:10:00	11.00	12.60	6.45	991.77	59.10
19-Apr-15 08:20:00	9.50	12.00	6.80	991.60	58.79
19-Apr-15 08:30:00	8.70	9.50	6.73	991.44	58.28
19-Apr-15 08:40:00	11.00	12.40	7.00	991.27	57.77
19-Apr-15 08:50:00	11.80	14.28	7.20	991.10	57.26
19-Apr-15 09:00:00	9.50	14.10	7.38	990.94	56.75
19-Apr-15 09:10:00	10.20	11.80	7.66	990.77	56.24
19-Apr-15 09:20:00	10.63	12.00	7.98	990.60	55.19
19-Apr-15 09:30:00	9.50	11.40	8.31	990.44	53.67
19-Apr-15 09:40:00	9.64	10.80	9.00	990.27	52.15
19-Apr-15 09:50:00	12.50	12.95	9.21	990.10	50.63
19-Apr-15 10:00:00	11.80	13.90	9.45	989.87	49.11
19-Apr-15 10:10:00	11.80	13.20	9.84	989.54	47.59
19-Apr-15 10:20:00	8.70	9.93	10.24	989.20	46.49
19-Apr-15 10:30:00	11.80	12.60	10.48	988.87	45.66
19-Apr-15 10:40:00	11.00	9.50	11.17	988.54	44.82
19-Apr-15 10:50:00	10.20	13.90	11.32	988.20	43.99
19-Apr-15 11:00:00	8.70	12.60	11.85	987.93	43.15
19-Apr-15 11:10:00	9.97	11.40	12.30	987.77	42.32
19-Apr-15 11:20:00	7.90	8.30	13.04	987.60	41.59
19-Apr-15 11:30:00	7.20	8.60	12.82	987.43	40.92
19-Apr-15 11:40:00	8.97	7.03	12.81	987.26	40.25
19-Apr-15 11:50:00	10.20	12.30	13.40	987.10	39.58
19-Apr-15 12:00:00	11.00	13.20	13.56	986.92	38.92
19-Apr-15 12:10:00	9.85	12.60	14.28	986.73	38.25
19-Apr-15 12:20:00	6.80	5.80	13.85	986.53	38.11
19-Apr-15 12:30:00	8.70	10.15	14.89	986.34	38.27
19-Apr-15 12:40:00	7.90	8.30	15.17	986.15	38.44
19-Apr-15 12:50:00	8.97	10.37	14.96	985.96	38.61
19-Apr-15 13:00:00	8.97	10.10	15.40	985.79	38.78
19-Apr-15 13:10:00	9.50	8.70	15.55	985.61	38.94
19-Apr-15 13:20:00	9.50	10.80	15.65	985.44	39.56
19-Apr-15 13:30:00	10.20	11.40	16.18	985.27	40.41
19-Apr-15 13:40:00	8.70	9.53	16.10	985.09	41.26
19-Apr-15 13:50:00	9.10	7.47	15.96	984.92	42.10
19-Apr-15 14:00:00	7.55	9.50	14.89	984.74	42.95
19-Apr-15 14:10:00	7.90	9.83	14.51	984.56	43.80

19-Apr-15 14:20:00	6.40	8.66	14.04	984.38	45.51
19-Apr-15 14:30:00	10.20	10.80	13.94	984.20	47.50
19-Apr-15 14:40:00	9.50	10.33	12.57	984.02	51.75
19-Apr-15 14:50:00	7.80	7.70	11.40	983.86	62.20
19-Apr-15 15:00:00	10.63	11.00	11.08	983.69	64.34
19-Apr-15 15:10:00	9.50	12.00	10.66	983.52	65.88
19-Apr-15 15:20:00	9.50	12.15	10.35	983.35	67.17
19-Apr-15 15:30:00	8.30	11.05	10.30	983.18	67.45
19-Apr-15 15:40:00	9.04	12.93	10.60	983.02	65.91
19-Apr-15 15:50:00	10.20	13.25	10.69	982.85	64.73
19-Apr-15 16:00:00	11.92	12.00	10.40	982.68	63.56
19-Apr-15 16:10:00	12.50	12.95	10.50	982.52	62.38
19-Apr-15 16:20:00	9.50	12.00	10.70	982.35	61.20
19-Apr-15 16:30:00	9.50	10.75	11.08	982.18	60.02
19-Apr-15 16:40:00	12.27	14.50	11.28	982.02	58.86
19-Apr-15 16:50:00	10.63	11.70	11.22	981.68	57.86
19-Apr-15 17:00:00	10.25	13.55	11.20	981.33	56.86
19-Apr-15 17:10:00	8.30	10.10	11.49	980.97	55.86
19-Apr-15 17:20:00	8.70	10.45	11.70	980.62	54.86
19-Apr-15 17:30:00	11.12	13.90	11.70	980.27	53.86
19-Apr-15 17:40:00	11.00	12.95	11.49	979.96	53.02
19-Apr-15 17:50:00	10.82	14.49	11.43	979.79	53.19
19-Apr-15 18:00:00	11.00	12.60	11.42	979.62	53.36
19-Apr-15 18:10:00	11.00	12.60	11.50	979.46	53.52
19-Apr-15 18:20:00	12.55	13.20	11.50	979.29	53.69
19-Apr-15 18:30:00	11.00	11.70	11.50	979.12	53.86
19-Apr-15 18:40:00	11.00	12.60	11.34	978.95	54.07
19-Apr-15 18:50:00	13.30	13.90	11.15	978.78	54.57
19-Apr-15 19:00:00	10.43	12.47	10.92	978.60	55.07
19-Apr-15 19:10:00	11.80	12.38	10.68	978.42	55.57
19-Apr-15 19:20:00	7.20	10.80	10.53	978.24	56.07
19-Apr-15 19:30:00	10.20	13.60	10.29	978.07	56.57
19-Apr-15 19:40:00	14.10	16.13	10.06	978.00	57.00
19-Apr-15 19:50:00	10.20	12.00	9.84	978.00	57.00
19-Apr-15 20:00:00	12.50	15.40	9.76	978.00	57.00
19-Apr-15 20:10:00	11.00	14.38	9.71	978.00	57.00
19-Apr-15 20:20:00	9.51	11.40	9.67	978.00	57.00
19-Apr-15 20:30:00	5.60	7.10	9.67	978.00	57.00
19-Apr-15 20:40:00	8.97	9.65	9.54	977.85	58.39
19-Apr-15 20:50:00	9.50	9.50	9.16	977.69	63.54
19-Apr-15 21:00:00	8.30	8.90	8.34	977.52	68.70
19-Apr-15 21:10:00	8.70	8.30	7.81	977.35	73.85
19-Apr-15 21:20:00	8.70	12.00	7.68	977.18	79.00
19-Apr-15 21:30:00	8.70	9.50	7.61	977.01	80.95
19-Apr-15 21:40:00	7.90	11.05	7.70	976.85	82.13
19-Apr-15 21:50:00	8.70	10.80	7.70	976.68	83.31
19-Apr-15 22:00:00	7.90	11.40	7.70	976.51	84.49
19-Apr-15 22:10:00	7.20	10.10	7.70	976.35	85.67
19-Apr-15 22:20:00	8.70	13.20	7.47	976.18	86.85
19-Apr-15 22:30:00	9.85	11.40	7.25	976.01	87.77
19-Apr-15 22:40:00	9.28	10.80	7.34	975.54	88.65
19-Apr-15 22:50:00	10.20	12.00	7.40	975.04	89.53
19-Apr-15 23:00:00	10.20	12.00	7.40	974.54	90.41
19-Apr-15 23:10:00	9.50	11.40	7.40	974.04	91.29
19-Apr-15 23:20:00	10.20	10.45	7.40	973.54	92.14
19-Apr-15 23:30:00	9.50	9.50	7.40	973.04	92.86
19-Apr-15 23:40:00	8.70	9.74	7.40	972.84	93.57
19-Apr-15 23:50:00	9.73	12.60	7.39	972.66	94.29
20-Apr-15 00:00:00	10.20	11.40	7.36	972.48	95.00
20-Apr-15 00:10:00	9.10	11.70	7.52	972.30	95.72
20-Apr-15 00:20:00	13.30	12.00	7.65	972.13	95.90
20-Apr-15 00:30:00	11.00	8.90	7.83	971.90	95.73
20-Apr-15 00:40:00	11.80	14.80	8.10	971.57	95.57
20-Apr-15 00:50:00	11.40	10.37	8.27	971.23	95.40
20-Apr-15 01:00:00	11.93	13.20	8.51	970.90	95.23
20-Apr-15 01:10:00	7.90	9.10	8.70	970.57	95.07
20-Apr-15 01:20:00	9.50	10.58	8.90	970.23	95.11
20-Apr-15 01:30:00	11.00	9.50	9.00	969.95	95.29
20-Apr-15 01:40:00	11.00	8.90	9.11	969.77	95.47
20-Apr-15 01:50:00	11.80	13.43	9.15	969.60	95.64
20-Apr-15 02:00:00	9.50	8.90	9.21	969.43	95.82
20-Apr-15 02:10:00	9.50	9.50	9.30	969.25	96.00
20-Apr-15 02:20:00	7.90	8.90	9.36	969.08	96.00
20-Apr-15 02:30:00	10.20	10.10	9.48	968.82	96.00
20-Apr-15 02:40:00	11.00	11.40	9.60	968.48	96.00
20-Apr-15 02:50:00	9.85	13.90	9.73	968.15	96.00

20-Apr-15 03:00:00	10.50	10.57	9.86	967.82	96.00
20-Apr-15 03:10:00	9.73	11.80	9.99	967.48	95.42
20-Apr-15 03:20:00	10.65	15.70	10.20	967.15	94.83
20-Apr-15 03:30:00	10.20	12.00	10.39	966.90	94.25
20-Apr-15 03:40:00	10.20	11.52	10.50	966.72	93.67
20-Apr-15 03:50:00	9.51	14.20	10.53	966.55	93.08
20-Apr-15 04:00:00	11.00	18.20	10.58	966.37	92.69
20-Apr-15 04:10:00	9.50	13.20	10.57	966.19	92.33
20-Apr-15 04:20:00	10.20	10.80	10.52	966.01	91.97
20-Apr-15 04:30:00	12.49	13.21	10.47	965.84	91.62
20-Apr-15 04:40:00	7.67	13.90	10.68	965.68	91.26
20-Apr-15 04:50:00	13.30	16.30	10.50	965.51	91.05
20-Apr-15 05:00:00	10.20	14.50	10.50	965.34	91.21
20-Apr-15 05:10:00	7.20	13.90	10.43	965.18	91.38
20-Apr-15 05:20:00	10.20	9.30	10.40	965.01	91.55
20-Apr-15 05:30:00	9.23	12.00	10.40	964.84	91.71
20-Apr-15 05:40:00	7.20	12.00	10.40	964.67	91.88
20-Apr-15 05:50:00	15.60	17.73	10.34	964.51	92.10
20-Apr-15 06:00:00	9.50	15.70	10.21	964.34	92.43
20-Apr-15 06:10:00	7.90	14.50	10.04	964.17	92.77
20-Apr-15 06:20:00	6.40	15.70	9.81	964.01	93.10
20-Apr-15 06:30:00	12.80	13.85	9.80	964.00	93.44
20-Apr-15 06:40:00	9.50	10.45	9.90	964.00	93.77
20-Apr-15 06:50:00	8.70	12.60	9.80	964.00	94.12
20-Apr-15 07:00:00	9.50	10.10	9.70	964.00	94.50
20-Apr-15 07:10:00	6.40	12.60	9.83	964.00	94.87
20-Apr-15 07:20:00	10.20	10.45	9.90	964.00	95.25
20-Apr-15 07:30:00	7.90	14.80	10.23	964.00	95.63
20-Apr-15 07:40:00	10.60	13.90	10.48	964.00	95.99
20-Apr-15 07:50:00	8.30	12.00	10.67	964.00	95.28
20-Apr-15 08:00:00	3.30	8.60	10.80	964.00	94.58
20-Apr-15 08:10:00	6.40	13.03	11.32	964.00	93.88
20-Apr-15 08:20:00	11.00	13.20	11.95	964.00	93.18
20-Apr-15 08:30:00	11.40	12.95	12.46	964.00	92.48
20-Apr-15 08:40:00	10.20	13.90	12.79	964.00	91.79
20-Apr-15 08:50:00	11.00	20.70	13.01	964.00	91.12
20-Apr-15 09:00:00	4.80	13.96	13.20	964.00	90.45
20-Apr-15 09:10:00	13.30	18.80	13.59	964.00	89.78
20-Apr-15 09:20:00	7.90	16.95	13.43	964.00	89.11
20-Apr-15 09:30:00	5.60	12.60	13.31	964.00	88.44
20-Apr-15 09:40:00	6.40	11.40	13.20	964.00	87.65
20-Apr-15 09:50:00	10.25	13.55	13.28	964.00	86.64
20-Apr-15 10:00:00	11.00	12.60	13.70	964.00	85.63
20-Apr-15 10:10:00	11.40	15.70	14.45	964.00	84.62
20-Apr-15 10:20:00	10.20	14.50	14.74	964.00	83.61
20-Apr-15 10:30:00	9.97	13.90	15.10	964.00	82.60
20-Apr-15 10:40:00	7.40	11.40	15.50	964.00	81.60
20-Apr-15 10:50:00	8.70	12.60	16.02	964.00	80.60
20-Apr-15 11:00:00	10.20	13.92	16.39	964.00	79.60
20-Apr-15 11:10:00	7.90	11.40	16.51	964.00	78.60
20-Apr-15 11:20:00	12.15	13.20	16.44	964.00	77.60
20-Apr-15 11:30:00	2.50	7.70	16.87	964.00	76.60
20-Apr-15 11:40:00	7.90	15.70	17.00	964.00	76.13
20-Apr-15 11:50:00	6.40	13.20	16.79	964.00	76.47
20-Apr-15 12:00:00	11.80	15.10	16.48	964.00	76.80
20-Apr-15 12:10:00	4.10	11.88	16.22	964.00	77.14
20-Apr-15 12:20:00	9.10	11.40	16.69	964.00	77.47
20-Apr-15 12:30:00	3.70	12.00	16.38	964.00	77.80
20-Apr-15 12:40:00	11.40	14.03	16.41	964.00	78.07
20-Apr-15 12:50:00	8.70	10.97	16.65	964.00	78.24
20-Apr-15 13:00:00	3.30	13.90	16.57	964.00	78.40
20-Apr-15 13:10:00	5.60	14.50	16.46	964.00	78.57
20-Apr-15 13:20:00	7.90	14.15	16.29	964.00	78.74
20-Apr-15 13:30:00	11.80	12.80	16.18	964.00	78.91
20-Apr-15 13:40:00	8.70	12.00	16.20	964.00	78.49
20-Apr-15 13:50:00	9.50	13.20	16.02	964.00	77.32
20-Apr-15 14:00:00	14.10	13.63	16.10	964.00	76.14
20-Apr-15 14:10:00	5.60	18.20	16.22	964.00	74.97
20-Apr-15 14:20:00	4.10	12.80	16.77	964.00	74.03
20-Apr-15 14:30:00	3.62	12.43	17.40	964.00	74.20
20-Apr-15 14:40:00	6.43	15.10	17.13	964.00	74.36
20-Apr-15 14:50:00	13.30	17.55	17.49	964.00	74.53
20-Apr-15 15:00:00	7.20	18.80	17.84	964.00	74.70
20-Apr-15 15:10:00	5.60	14.50	17.80	964.00	74.86
20-Apr-15 15:20:00	10.20	12.00	17.00	964.00	74.50
20-Apr-15 15:30:00	13.30	17.60	17.41	964.00	71.92

20-Apr-15 15:40:00	12.50	15.70	18.30	964.00	70.01
20-Apr-15 15:50:00	5.60	13.67	17.64	964.00	68.10
20-Apr-15 16:00:00	11.77	17.00	18.39	964.01	68.71
20-Apr-15 16:10:00	8.30	17.60	17.83	964.17	69.46
20-Apr-15 16:20:00	11.40	15.10	17.01	964.34	69.78
20-Apr-15 16:30:00	10.21	18.80	17.44	964.51	69.01
20-Apr-15 16:40:00	8.70	15.11	16.93	964.67	68.24
20-Apr-15 16:50:00	8.70	20.10	16.61	964.84	67.47
20-Apr-15 17:00:00	10.20	13.90	16.29	965.01	66.51
20-Apr-15 17:10:00	11.80	18.19	16.56	965.17	65.27
20-Apr-15 17:20:00	11.80	21.90	16.04	965.34	64.03
20-Apr-15 17:30:00	10.20	17.00	15.53	965.51	62.79
20-Apr-15 17:40:00	14.90	15.93	15.10	965.68	62.43
20-Apr-15 17:50:00	14.10	15.10	14.45	965.85	63.62
20-Apr-15 18:00:00	9.05	17.00	14.28	966.03	64.80
20-Apr-15 18:10:00	7.15	12.60	13.85	966.36	65.99
20-Apr-15 18:20:00	6.41	11.70	13.23	966.69	67.18
20-Apr-15 18:30:00	15.60	17.60	13.02	967.03	68.37
20-Apr-15 18:40:00	7.55	13.90	12.89	967.36	69.55
20-Apr-15 18:50:00	10.20	13.90	12.69	967.69	70.72
20-Apr-15 19:00:00	6.40	13.47	12.51	968.00	71.88
20-Apr-15 19:10:00	7.55	13.00	12.40	968.00	73.05
20-Apr-15 19:20:00	8.70	12.00	12.05	968.00	74.22
20-Apr-15 19:30:00	9.50	14.50	11.78	968.00	75.39
20-Apr-15 19:40:00	7.90	14.67	10.93	968.00	77.69
20-Apr-15 19:50:00	8.70	10.80	10.45	968.00	81.25
20-Apr-15 20:00:00	10.20	11.70	10.31	968.03	84.81
20-Apr-15 20:10:00	7.55	9.50	10.26	968.38	83.27
20-Apr-15 20:20:00	7.55	10.80	10.32	968.73	81.45
20-Apr-15 20:30:00	8.30	10.10	10.23	969.08	79.63
20-Apr-15 20:40:00	9.50	11.04	9.54	969.43	78.55
20-Apr-15 20:50:00	5.33	11.40	9.16	969.78	77.88
20-Apr-15 21:00:00	4.96	7.11	9.04	970.00	77.20
20-Apr-15 21:10:00	6.40	8.60	9.00	970.00	76.52
20-Apr-15 21:20:00	5.60	9.82	9.00	970.00	75.84
20-Apr-15 21:30:00	5.20	8.30	8.77	970.00	75.16
20-Apr-15 21:40:00	9.85	9.80	8.80	971.00	74.74
20-Apr-15 21:50:00	4.80	8.90	8.49	971.00	74.24
20-Apr-15 22:00:00	8.70	10.45	8.38	971.00	73.74
20-Apr-15 22:10:00	4.47	6.92	8.25	971.00	73.24
20-Apr-15 22:20:00	4.05	6.23	8.04	971.00	72.74
20-Apr-15 22:30:00	7.90	10.10	8.07	971.00	72.24
20-Apr-15 22:40:00	6.40	7.70	8.08	971.00	72.35
20-Apr-15 22:50:00	6.40	8.40	8.09	971.00	73.02
20-Apr-15 23:00:00	7.20	9.50	8.05	971.00	73.69
20-Apr-15 23:10:00	7.90	9.50	8.00	971.00	74.35
20-Apr-15 23:20:00	6.78	8.70	7.92	971.00	75.02
20-Apr-15 23:30:00	4.57	5.80	7.77	971.00	75.69
20-Apr-15 23:40:00	4.10	7.10	7.52	971.09	76.00
20-Apr-15 23:50:00	3.30	7.70	7.43	971.26	76.00
21-Apr-15 00:00:00	4.80	10.80	7.40	971.42	76.00
21-Apr-15 00:10:00	5.34	7.70	7.38	971.59	76.00
21-Apr-15 00:20:00	6.40	8.70	7.30	971.76	76.00
21-Apr-15 00:30:00	4.10	6.45	7.22	971.92	76.00
21-Apr-15 00:40:00	3.30	6.00	7.13	972.00	76.20
21-Apr-15 00:50:00	3.30	7.24	7.20	972.00	76.54
21-Apr-15 01:00:00	8.70	9.50	7.00	972.00	76.88
21-Apr-15 01:10:00	8.30	10.10	6.63	972.00	77.22
21-Apr-15 01:20:00	6.40	8.90	6.65	972.00	77.56
21-Apr-15 01:30:00	5.60	8.90	6.69	972.00	77.90
21-Apr-15 01:40:00	4.80	8.66	6.65	972.17	77.77
21-Apr-15 01:50:00	4.05	7.70	6.62	972.33	77.43
21-Apr-15 02:00:00	5.12	8.90	6.60	972.50	77.09
21-Apr-15 02:10:00	7.55	11.40	6.60	972.67	76.75
21-Apr-15 02:20:00	4.05	7.70	6.57	972.83	76.41
21-Apr-15 02:30:00	7.90	8.60	6.36	973.00	76.07
21-Apr-15 02:40:00	4.80	5.28	6.23	972.83	76.42
21-Apr-15 02:50:00	4.33	5.20	6.05	972.67	76.94
21-Apr-15 03:00:00	6.40	8.07	5.87	972.50	77.46
21-Apr-15 03:10:00	4.10	6.20	5.65	972.33	77.98
21-Apr-15 03:20:00	3.30	4.60	5.35	972.17	78.50
21-Apr-15 03:30:00	4.10	7.55	5.30	972.00	78.98
21-Apr-15 03:40:00	5.60	7.34	5.10	972.00	78.27
21-Apr-15 03:50:00	4.05	5.80	5.19	972.00	77.57
21-Apr-15 04:00:00	4.22	6.40	5.33	972.00	76.86
21-Apr-15 04:10:00	5.20	7.70	5.32	972.00	76.16

21-Apr-15 04:20:00	5.60	7.85	5.42	972.00	75.45
21-Apr-15 04:30:00	7.20	9.05	5.50	972.00	74.88
21-Apr-15 04:40:00	6.40	7.70	5.60	972.17	74.55
21-Apr-15 04:50:00	4.57	7.70	5.60	972.33	74.21
21-Apr-15 05:00:00	3.30	7.70	5.60	972.50	73.88
21-Apr-15 05:10:00	5.20	6.87	5.60	972.67	73.55
21-Apr-15 05:20:00	4.10	5.86	5.60	972.83	73.21
21-Apr-15 05:30:00	3.30	7.10	5.58	973.00	72.94
21-Apr-15 05:40:00	3.30	8.78	5.60	973.00	72.77
21-Apr-15 05:50:00	4.80	7.90	5.50	973.00	72.59
21-Apr-15 06:00:00	4.10	6.40	5.50	973.00	72.42
21-Apr-15 06:10:00	3.65	7.70	5.61	973.00	72.25
21-Apr-15 06:20:00	6.40	8.15	5.62	973.00	72.08
21-Apr-15 06:30:00	4.80	8.15	5.54	973.00	71.91
21-Apr-15 06:40:00	7.20	7.70	5.80	972.83	71.74
21-Apr-15 06:50:00	6.40	7.70	5.70	972.67	71.57
21-Apr-15 07:00:00	7.90	7.10	5.70	972.50	71.40
21-Apr-15 07:10:00	6.00	9.62	5.87	972.33	71.23
21-Apr-15 07:20:00	4.10	7.10	5.70	972.17	71.06
21-Apr-15 07:30:00	5.60	12.00	5.68	972.00	71.58
21-Apr-15 07:40:00	7.70	10.10	5.51	972.00	72.45
21-Apr-15 07:50:00	6.40	8.30	5.63	972.00	73.32
21-Apr-15 08:00:00	7.15	8.90	5.63	972.00	74.19
21-Apr-15 08:10:00	6.75	12.00	5.56	972.00	74.88
21-Apr-15 08:20:00	8.20	10.10	5.63	972.00	73.20
21-Apr-15 08:30:00	9.50	11.25	5.96	972.00	71.52
21-Apr-15 08:40:00	6.40	14.07	6.11	972.00	69.84
21-Apr-15 08:50:00	11.00	16.40	6.37	972.00	68.16
21-Apr-15 09:00:00	8.70	15.70	6.55	972.00	66.48
21-Apr-15 09:10:00	5.60	12.00	6.62	972.00	65.00
21-Apr-15 09:20:00	9.50	11.00	6.79	972.00	65.00
21-Apr-15 09:30:00	6.40	12.30	6.87	972.00	65.00
21-Apr-15 09:40:00	9.50	11.80	7.10	972.00	65.00
21-Apr-15 09:50:00	9.50	9.50	7.00	972.00	65.00
21-Apr-15 10:00:00	7.91	14.49	7.10	972.00	65.00
21-Apr-15 10:10:00	11.00	9.50	7.17	972.00	65.00
21-Apr-15 10:20:00	12.50	13.20	7.80	972.00	65.00
21-Apr-15 10:30:00	10.20	12.00	7.70	971.98	65.00
21-Apr-15 10:40:00	8.70	12.60	7.28	971.81	65.00
21-Apr-15 10:50:00	10.20	13.20	6.37	971.65	69.61
21-Apr-15 11:00:00	7.55	6.40	5.40	971.48	75.55
21-Apr-15 11:10:00	6.40	7.70	5.83	971.31	74.79
21-Apr-15 11:20:00	4.80	7.10	6.57	971.15	73.46
21-Apr-15 11:30:00	7.20	8.90	5.85	971.00	72.13
21-Apr-15 11:40:00	5.60	5.80	7.54	971.00	70.29
21-Apr-15 11:50:00	11.00	13.90	8.15	971.00	65.55
21-Apr-15 12:00:00	6.80	10.10	7.56	971.00	65.34
21-Apr-15 12:10:00	7.90	12.20	6.42	971.00	69.65
21-Apr-15 12:20:00	7.90	13.20	7.10	971.00	65.32
21-Apr-15 12:30:00	6.40	15.70	7.25	971.02	62.84
21-Apr-15 12:40:00	7.95	12.60	7.51	971.19	61.17
21-Apr-15 12:50:00	9.50	11.40	7.68	971.35	59.51
21-Apr-15 13:00:00	14.90	17.00	8.14	971.52	57.84
21-Apr-15 13:10:00	11.80	11.70	8.00	971.69	56.17
21-Apr-15 13:20:00	10.20	14.50	8.23	971.85	54.51
21-Apr-15 13:30:00	7.50	13.90	8.54	972.00	53.54
21-Apr-15 13:40:00	13.70	13.20	8.26	972.00	52.87
21-Apr-15 13:50:00	6.40	15.70	8.11	972.00	52.20
21-Apr-15 14:00:00	12.50	16.30	8.31	972.00	51.54
21-Apr-15 14:10:00	14.10	14.50	8.38	972.00	50.87
21-Apr-15 14:20:00	10.20	17.17	8.71	972.00	50.20
21-Apr-15 14:30:00	11.40	18.80	8.41	972.00	49.12
21-Apr-15 14:40:00	12.50	14.50	8.30	972.00	47.86
21-Apr-15 14:50:00	6.40	15.40	9.05	972.00	46.95
21-Apr-15 15:00:00	9.50	12.40	8.99	972.00	46.78
21-Apr-15 15:10:00	7.90	13.90	9.30	972.00	46.61
21-Apr-15 15:20:00	8.30	18.20	9.80	972.00	46.44
21-Apr-15 15:30:00	10.25	12.60	9.23	972.00	46.27
21-Apr-15 15:40:00	11.35	15.10	9.09	972.00	46.10
21-Apr-15 15:50:00	10.50	13.55	9.10	972.00	46.46
21-Apr-15 16:00:00	13.30	15.10	8.73	972.00	47.66
21-Apr-15 16:10:00	9.50	10.80	8.80	972.00	48.87
21-Apr-15 16:20:00	4.45	11.40	9.29	972.00	50.18
21-Apr-15 16:30:00	8.97	12.20	8.70	972.08	53.23
21-Apr-15 16:40:00	9.85	11.40	8.37	972.25	55.83
21-Apr-15 16:50:00	9.08	10.10	8.37	972.42	53.91

21-Apr-15 17:00:00	10.20	10.45	9.10	972.58	51.99
21-Apr-15 17:10:00	8.35	9.50	8.68	972.75	50.07
21-Apr-15 17:20:00	10.60	8.60	8.54	972.92	49.46
21-Apr-15 17:30:00	6.41	15.40	8.87	973.00	48.90
21-Apr-15 17:40:00	12.50	16.57	8.43	973.00	48.34
21-Apr-15 17:50:00	11.40	14.50	8.30	973.00	47.77
21-Apr-15 18:00:00	10.20	16.00	8.67	973.00	47.21
21-Apr-15 18:10:00	11.80	12.00	8.14	973.00	46.44
21-Apr-15 18:20:00	6.40	10.10	8.30	973.00	46.34
21-Apr-15 18:30:00	7.55	8.90	8.36	973.10	47.01
21-Apr-15 18:40:00	7.20	10.10	8.26	973.26	47.68
21-Apr-15 18:50:00	11.00	10.84	7.64	973.43	48.34
21-Apr-15 19:00:00	6.40	10.33	7.90	973.60	49.01
21-Apr-15 19:10:00	7.90	8.73	7.90	973.76	49.68
21-Apr-15 19:20:00	7.20	10.45	8.04	973.93	50.00
21-Apr-15 19:30:00	7.50	8.30	7.78	973.90	50.00
21-Apr-15 19:40:00	5.60	6.23	7.72	973.74	50.00
21-Apr-15 19:50:00	6.00	8.90	7.48	973.57	50.00
21-Apr-15 20:00:00	7.90	7.94	7.37	973.40	50.00
21-Apr-15 20:10:00	4.80	7.10	7.20	973.24	50.00
21-Apr-15 20:20:00	2.55	7.10	7.07	973.07	50.28
21-Apr-15 20:30:00	5.60	6.57	7.13	973.11	50.78
21-Apr-15 20:40:00	3.30	7.10	7.20	973.31	51.28
21-Apr-15 20:50:00	3.30	4.40	7.00	973.51	51.78
21-Apr-15 21:00:00	4.10	5.00	6.90	973.71	52.28
21-Apr-15 21:10:00	4.80	6.40	6.90	973.91	52.78
21-Apr-15 21:20:00	5.60	8.07	6.90	974.00	54.39
21-Apr-15 21:30:00	6.13	8.18	6.90	974.00	56.88
21-Apr-15 21:40:00	2.50	8.30	6.68	974.00	59.37
21-Apr-15 21:50:00	6.40	9.30	6.01	974.00	61.86
21-Apr-15 22:00:00	4.10	6.16	5.70	974.00	63.73
21-Apr-15 22:10:00	3.30	5.44	5.42	974.00	65.57
21-Apr-15 22:20:00	5.60	6.40	5.39	974.00	67.41
21-Apr-15 22:30:00	4.10	3.65	5.21	974.00	69.25
21-Apr-15 22:40:00	4.45	4.80	5.10	974.00	71.08
21-Apr-15 22:50:00	4.10	5.80	5.04	974.00	72.92
21-Apr-15 23:00:00	1.80	4.80	4.90	974.00	73.00
21-Apr-15 23:10:00	4.10	5.80	4.90	973.96	73.00
21-Apr-15 23:20:00	3.30	4.90	4.90	973.80	73.00
21-Apr-15 23:30:00	4.10	4.80	4.84	973.63	73.00
21-Apr-15 23:40:00	2.03	4.60	4.80	973.46	73.00
21-Apr-15 23:50:00	2.50	5.05	4.80	973.30	72.95
22-Apr-15 00:00:00	3.30	4.13	4.80	973.13	70.56
22-Apr-15 00:10:00	7.95	8.90	4.85	973.04	68.18
22-Apr-15 00:20:00	4.33	8.00	5.03	973.20	67.68
22-Apr-15 00:30:00	4.80	7.10	5.10	973.37	67.34
22-Apr-15 00:40:00	6.40	8.90	5.06	973.54	67.00
22-Apr-15 00:50:00	4.80	9.20	4.92	973.70	66.66
22-Apr-15 01:00:00	9.05	8.30	4.76	973.87	66.31
22-Apr-15 01:10:00	5.60	6.75	4.48	973.96	66.01
22-Apr-15 01:20:00	7.90	8.90	4.33	973.80	66.18
22-Apr-15 01:30:00	4.80	8.18	4.19	973.63	66.35
22-Apr-15 01:40:00	4.45	7.10	4.20	973.46	66.52
22-Apr-15 01:50:00	5.60	8.10	4.15	973.30	66.69
22-Apr-15 02:00:00	5.37	8.90	4.10	973.13	66.86
22-Apr-15 02:10:00	7.20	7.70	4.05	973.04	67.05
22-Apr-15 02:20:00	4.28	7.05	3.99	973.20	67.39
22-Apr-15 02:30:00	5.22	10.10	3.81	973.37	67.72
22-Apr-15 02:40:00	2.50	6.75	3.80	973.54	68.05
22-Apr-15 02:50:00	3.30	7.70	3.78	973.70	68.39
22-Apr-15 03:00:00	4.80	6.40	3.60	973.87	68.72
22-Apr-15 03:10:00	3.30	5.08	3.60	973.96	69.03
22-Apr-15 03:20:00	5.60	6.25	3.60	973.77	69.19
22-Apr-15 03:30:00	6.40	7.27	3.60	973.59	69.36
22-Apr-15 03:40:00	4.10	7.10	3.60	973.40	69.53
22-Apr-15 03:50:00	3.30	5.80	3.60	973.22	69.70
22-Apr-15 04:00:00	4.80	5.50	3.60	973.04	69.86
22-Apr-15 04:10:00	3.30	7.10	3.60	973.00	70.06
22-Apr-15 04:20:00	3.30	6.87	3.60	973.00	70.41
22-Apr-15 04:30:00	3.30	6.87	3.56	973.00	70.76
22-Apr-15 04:40:00	2.50	6.10	3.51	973.00	71.10
22-Apr-15 04:50:00	4.05	7.48	3.40	973.00	71.45
22-Apr-15 05:00:00	4.85	6.75	3.43	972.97	71.79
22-Apr-15 05:10:00	3.30	7.10	3.36	972.80	71.71
22-Apr-15 05:20:00	4.45	7.30	3.29	972.64	70.99
22-Apr-15 05:30:00	4.10	6.23	3.24	972.47	70.26

22-Apr-15 05:40:00	4.33	7.10	3.20	972.30	69.54
22-Apr-15 05:50:00	7.93	8.60	3.20	972.14	68.81
22-Apr-15 06:00:00	5.60	6.75	3.20	972.00	68.09
22-Apr-15 06:10:00	6.80	7.79	3.19	972.00	68.30
22-Apr-15 06:20:00	4.05	7.10	3.12	972.00	68.63
22-Apr-15 06:30:00	4.57	7.79	3.03	972.00	68.97
22-Apr-15 06:40:00	5.51	7.70	2.92	972.00	69.31
22-Apr-15 06:50:00	6.80	7.55	2.82	972.00	69.65
22-Apr-15 07:00:00	7.20	7.70	2.95	972.03	69.98
22-Apr-15 07:10:00	5.60	8.30	3.03	972.21	69.52
22-Apr-15 07:20:00	6.35	5.80	3.10	972.39	69.02
22-Apr-15 07:30:00	4.80	8.90	3.13	972.57	68.51
22-Apr-15 07:40:00	6.40	8.30	3.20	972.75	68.01
22-Apr-15 07:50:00	7.20	8.30	3.27	972.93	67.51
22-Apr-15 08:00:00	6.00	8.70	3.39	973.00	67.00
22-Apr-15 08:10:00	9.50	10.10	3.57	973.00	66.66
22-Apr-15 08:20:00	7.90	11.40	3.60	973.00	66.32
22-Apr-15 08:30:00	9.50	9.80	3.65	973.00	65.98
22-Apr-15 08:40:00	7.20	9.30	3.81	973.00	65.64
22-Apr-15 08:50:00	4.80	7.10	4.08	973.00	65.30
22-Apr-15 09:00:00	6.40	8.13	4.10	973.00	64.87
22-Apr-15 09:10:00	5.60	9.50	4.20	973.00	63.87
22-Apr-15 09:20:00	4.80	8.90	4.50	973.00	62.87
22-Apr-15 09:30:00	5.60	6.87	4.35	973.00	61.87
22-Apr-15 09:40:00	4.45	5.60	4.60	973.00	60.87
22-Apr-15 09:50:00	6.40	7.10	4.72	973.00	59.87
22-Apr-15 10:00:00	7.20	8.90	5.14	973.00	58.98
22-Apr-15 10:10:00	6.40	7.90	4.81	973.00	58.81
22-Apr-15 10:20:00	8.70	8.54	5.27	973.00	58.64
22-Apr-15 10:30:00	8.70	5.80	5.46	973.00	58.47
22-Apr-15 10:40:00	11.00	9.50	4.96	973.00	58.31
22-Apr-15 10:50:00	6.00	7.70	5.27	973.00	58.14
22-Apr-15 11:00:00	13.30	11.20	5.10	973.00	58.14
22-Apr-15 11:10:00	8.70	8.70	4.90	973.00	58.95
22-Apr-15 11:20:00	7.90	11.52	4.73	973.00	59.76
22-Apr-15 11:30:00	6.35	10.10	4.54	973.00	60.57
22-Apr-15 11:40:00	4.10	9.50	4.00	973.10	63.64
22-Apr-15 11:50:00	4.10	8.30	3.60	973.27	69.34
22-Apr-15 12:00:00	6.00	8.30	3.22	973.44	71.18
22-Apr-15 12:10:00	4.10	7.62	3.22	973.60	69.65
22-Apr-15 12:20:00	4.80	6.75	3.28	973.77	68.12
22-Apr-15 12:30:00	5.60	10.80	3.53	973.94	66.59
22-Apr-15 12:40:00	7.20	7.70	4.17	974.00	65.06
22-Apr-15 12:50:00	7.20	7.10	4.79	974.00	60.89
22-Apr-15 13:00:00	7.20	11.40	4.42	974.00	58.55
22-Apr-15 13:10:00	6.40	6.25	4.10	974.00	60.22
22-Apr-15 13:20:00	6.40	10.80	4.11	974.00	61.90
22-Apr-15 13:30:00	8.70	9.50	3.96	974.00	63.58
22-Apr-15 13:40:00	4.10	10.10	3.70	974.12	65.25
22-Apr-15 13:50:00	10.60	11.70	3.53	974.31	66.93
22-Apr-15 14:00:00	6.40	9.50	3.13	974.49	66.54
22-Apr-15 14:10:00	6.40	8.90	3.29	974.67	62.48
22-Apr-15 14:20:00	7.90	8.30	3.20	974.86	60.63
22-Apr-15 14:30:00	7.20	7.10	3.20	975.04	62.24
22-Apr-15 14:40:00	7.20	8.30	3.30	975.21	63.84
22-Apr-15 14:50:00	8.70	13.20	2.80	975.37	68.09
22-Apr-15 15:00:00	8.70	8.00	2.15	975.54	71.85
22-Apr-15 15:10:00	7.15	11.70	2.11	975.71	74.00
22-Apr-15 15:20:00	4.10	6.75	2.39	975.87	74.00
22-Apr-15 15:30:00	4.80	11.37	2.41	976.00	73.80
22-Apr-15 15:40:00	8.68	10.80	2.29	976.00	71.41
22-Apr-15 15:50:00	7.20	8.90	2.28	976.00	69.43
22-Apr-15 16:00:00	6.40	7.53	2.54	976.00	68.07
22-Apr-15 16:10:00	8.70	6.40	2.69	976.00	66.70
22-Apr-15 16:20:00	11.80	10.80	2.70	976.00	65.33
22-Apr-15 16:30:00	7.90	7.70	2.66	976.06	63.96
22-Apr-15 16:40:00	7.20	10.10	2.70	976.22	63.35
22-Apr-15 16:50:00	6.40	9.55	2.61	976.39	64.52
22-Apr-15 17:00:00	6.75	6.40	2.58	976.56	65.68
22-Apr-15 17:10:00	12.50	11.40	2.34	976.72	66.85
22-Apr-15 17:20:00	6.80	11.40	2.60	976.89	68.01
22-Apr-15 17:30:00	6.40	11.17	1.65	977.06	73.14
22-Apr-15 17:40:00	7.90	6.63	0.46	977.22	85.73
22-Apr-15 17:50:00	7.20	9.50	0.51	977.39	85.21
22-Apr-15 18:00:00	9.85	9.62	0.92	977.56	82.17
22-Apr-15 18:10:00	8.70	9.50	1.28	977.72	77.52

22-Apr-15 18:20:00	6.40	10.13	1.77	977.89	72.94
22-Apr-15 18:30:00	9.85	9.50	1.69	978.06	71.02
22-Apr-15 18:40:00	13.30	12.00	1.58	978.22	70.67
22-Apr-15 18:50:00	7.20	10.33	1.55	978.39	72.10
22-Apr-15 19:00:00	7.20	7.70	1.51	978.56	73.53
22-Apr-15 19:10:00	7.20	5.80	1.38	978.72	74.97
22-Apr-15 19:20:00	6.00	10.10	0.67	978.89	79.61
22-Apr-15 19:30:00	3.30	6.40	0.21	979.00	84.32
22-Apr-15 19:40:00	3.67	5.80	0.35	979.00	84.25
22-Apr-15 19:50:00	2.50	5.50	0.43	979.00	83.37
22-Apr-15 20:00:00	3.30	4.00	0.56	979.00	82.49
22-Apr-15 20:10:00	3.30	3.30	0.78	979.00	81.61
22-Apr-15 20:20:00	4.23	7.30	0.88	979.00	80.73
22-Apr-15 20:30:00	3.30	5.20	0.79	979.00	80.20
22-Apr-15 20:40:00	3.30	5.80	0.70	979.00	81.36
22-Apr-15 20:50:00	3.57	4.15	0.58	979.00	82.53
22-Apr-15 21:00:00	4.85	5.20	0.47	979.00	83.70
22-Apr-15 21:10:00	3.30	4.40	0.35	979.00	84.86
22-Apr-15 21:20:00	3.30	4.60	0.24	979.00	86.03
22-Apr-15 21:30:00	4.10	4.00	0.12	979.00	87.24
22-Apr-15 21:40:00	2.50	2.55	0.00	979.00	88.62
22-Apr-15 21:50:00	2.50	3.30	0.00	979.00	90.01
22-Apr-15 22:00:00	3.30	3.30	0.00	979.00	91.39
22-Apr-15 22:10:00	1.80	1.86	-0.13	979.00	92.78
22-Apr-15 22:20:00	1.80	3.03	-0.26	979.00	94.16
22-Apr-15 22:30:00	4.10	5.40	-0.34	979.00	93.68
22-Apr-15 22:40:00	3.30	5.92	-0.38	979.00	90.35
22-Apr-15 22:50:00	2.50	6.40	-0.09	979.00	87.03
22-Apr-15 23:00:00	7.46	7.70	0.35	979.00	85.00
22-Apr-15 23:10:00	8.68	10.80	0.17	979.00	85.00
22-Apr-15 23:20:00	4.83	8.15	-0.19	979.00	85.00
22-Apr-15 23:30:00	4.10	6.40	-0.10	979.00	85.00
22-Apr-15 23:40:00	4.10	5.20	-0.10	979.00	85.00
22-Apr-15 23:50:00	4.80	5.40	-0.07	979.00	85.00
23-Apr-15 00:00:00	4.05	5.50	0.00	979.00	85.50
23-Apr-15 00:10:00	4.60	5.80	-0.06	979.00	86.31
23-Apr-15 00:20:00	8.70	10.80	0.08	979.00	87.11
23-Apr-15 00:30:00	6.40	6.07	0.04	979.00	87.91
23-Apr-15 00:40:00	4.80	5.80	0.00	979.00	88.71
23-Apr-15 00:50:00	5.60	6.40	-0.51	979.00	89.48
23-Apr-15 01:00:00	2.95	5.50	-0.93	979.00	90.23
23-Apr-15 01:10:00	2.50	5.20	-1.10	979.00	90.98
23-Apr-15 01:20:00	1.80	5.08	-1.20	979.00	91.73
23-Apr-15 01:30:00	4.80	5.20	-1.09	979.00	90.32
23-Apr-15 01:40:00	5.60	5.37	-0.85	979.00	87.69
23-Apr-15 01:50:00	4.10	7.30	-0.72	979.00	85.07
23-Apr-15 02:00:00	4.10	5.50	-1.20	979.00	83.50
23-Apr-15 02:10:00	4.10	6.40	-1.20	979.00	82.66
23-Apr-15 02:20:00	5.25	6.40	-1.11	979.00	81.83
23-Apr-15 02:30:00	2.50	4.80	-1.00	979.00	80.99
23-Apr-15 02:40:00	4.80	4.48	-0.90	979.00	80.15
23-Apr-15 02:50:00	4.05	7.10	-0.80	979.00	79.31
23-Apr-15 03:00:00	4.80	7.70	-0.80	979.00	78.52
23-Apr-15 03:10:00	7.67	10.10	-0.80	979.06	77.75
23-Apr-15 03:20:00	5.60	9.50	-0.80	979.23	76.99
23-Apr-15 03:30:00	4.85	8.00	-0.86	979.40	76.22
23-Apr-15 03:40:00	6.40	9.50	-0.94	979.56	76.00
23-Apr-15 03:50:00	4.10	5.80	-1.02	979.73	76.00
23-Apr-15 04:00:00	4.10	7.70	-1.13	979.90	76.00
23-Apr-15 04:10:00	4.45	7.70	-1.25	979.94	76.00
23-Apr-15 04:20:00	7.20	6.20	-1.36	979.77	76.00
23-Apr-15 04:30:00	4.83	7.30	-1.22	979.60	76.00
23-Apr-15 04:40:00	4.10	8.00	-1.10	979.44	74.36
23-Apr-15 04:50:00	4.10	8.30	-1.10	979.27	72.50
23-Apr-15 05:00:00	6.40	7.70	-1.10	979.10	70.63
23-Apr-15 05:10:00	6.80	8.60	-1.14	979.06	70.00
23-Apr-15 05:20:00	7.34	8.30	-1.19	979.23	70.00
23-Apr-15 05:30:00	6.67	10.10	-1.24	979.40	70.00
23-Apr-15 05:40:00	7.20	8.50	-1.29	979.57	69.28
23-Apr-15 05:50:00	6.40	8.30	-1.36	979.74	68.49
23-Apr-15 06:00:00	7.90	6.66	-1.45	979.91	67.69
23-Apr-15 06:10:00	7.90	8.90	-1.51	980.08	67.06
23-Apr-15 06:20:00	7.15	6.62	-1.54	980.25	67.56
23-Apr-15 06:30:00	4.80	7.40	-1.56	980.42	68.07
23-Apr-15 06:40:00	5.60	9.50	-1.59	980.59	68.57
23-Apr-15 06:50:00	6.40	6.40	-1.58	980.76	69.07

23-Apr-15 07:00:00	7.37	7.70	-1.55	980.93	69.57
23-Apr-15 07:10:00	8.70	7.70	-1.52	981.00	70.02
23-Apr-15 07:20:00	6.80	7.90	-1.47	981.00	70.19
23-Apr-15 07:30:00	5.60	6.20	-1.41	981.00	70.36
23-Apr-15 07:40:00	7.20	10.80	-1.48	981.00	70.52
23-Apr-15 07:50:00	6.40	9.02	-1.50	981.00	70.69
23-Apr-15 08:00:00	2.90	7.10	-1.50	981.00	70.86
23-Apr-15 08:10:00	8.43	8.90	-1.50	981.10	70.85
23-Apr-15 08:20:00	9.43	9.20	-1.50	981.28	69.85
23-Apr-15 08:30:00	7.43	7.70	-1.50	981.46	68.85
23-Apr-15 08:40:00	7.90	8.10	-1.50	981.64	67.85
23-Apr-15 08:50:00	7.15	10.90	-1.54	981.82	66.85
23-Apr-15 09:00:00	9.50	9.70	-1.61	982.00	65.85
23-Apr-15 09:10:00	8.70	11.37	-1.68	982.00	64.93
23-Apr-15 09:20:00	5.60	9.93	-1.70	982.00	64.43
23-Apr-15 09:30:00	5.60	9.50	-1.61	982.00	63.92
23-Apr-15 09:40:00	7.90	11.20	-1.47	982.00	63.42
23-Apr-15 09:50:00	8.70	12.00	-1.38	982.00	62.92
23-Apr-15 10:00:00	7.20	10.80	-1.32	982.00	62.42
23-Apr-15 10:10:00	5.60	11.28	-1.25	982.18	62.00
23-Apr-15 10:20:00	7.15	9.30	-1.15	982.36	62.00
23-Apr-15 10:30:00	7.20	10.80	-1.13	982.54	62.00
23-Apr-15 10:40:00	9.73	10.95	-1.19	982.72	62.00
23-Apr-15 10:50:00	7.90	9.50	-1.09	982.90	62.00
23-Apr-15 11:00:00	6.40	9.50	-1.01	983.00	62.00
23-Apr-15 11:10:00	5.60	8.70	-0.90	983.00	62.73
23-Apr-15 11:20:00	4.33	9.50	-0.80	983.00	63.55
23-Apr-15 11:30:00	2.50	8.30	-0.80	983.00	64.37
23-Apr-15 11:40:00	8.70	9.50	-0.51	983.00	64.96
23-Apr-15 11:50:00	4.10	9.05	-0.86	983.00	64.79
23-Apr-15 12:00:00	7.20	11.40	-0.65	983.08	64.62
23-Apr-15 12:10:00	8.70	9.80	-0.68	983.24	64.45
23-Apr-15 12:20:00	7.90	7.70	-0.63	983.41	64.29
23-Apr-15 12:30:00	6.40	9.10	-0.57	983.58	64.12
23-Apr-15 12:40:00	5.60	6.75	-0.51	983.75	64.00
23-Apr-15 12:50:00	4.10	7.10	-0.41	983.92	64.00
23-Apr-15 13:00:00	7.90	9.50	-0.29	984.00	64.00
23-Apr-15 13:10:00	5.60	9.50	-0.24	984.00	64.00
23-Apr-15 13:20:00	4.80	10.02	-0.30	984.00	64.47
23-Apr-15 13:30:00	4.10	7.70	-0.22	984.00	64.97
23-Apr-15 13:40:00	4.80	5.80	0.05	984.00	65.48
23-Apr-15 13:50:00	4.10	8.60	0.00	984.06	65.99
23-Apr-15 14:00:00	4.80	9.50	-0.14	984.23	66.50
23-Apr-15 14:10:00	5.25	10.80	-0.20	984.40	67.01
23-Apr-15 14:20:00	7.90	9.90	-0.10	984.56	67.68
23-Apr-15 14:30:00	4.80	10.80	-0.05	984.73	68.35
23-Apr-15 14:40:00	4.45	8.90	-0.09	984.90	69.01
23-Apr-15 14:50:00	6.37	8.50	0.00	985.00	69.68
23-Apr-15 15:00:00	5.34	9.50	0.00	985.00	70.35
23-Apr-15 15:10:00	4.85	7.10	0.00	985.00	70.99
23-Apr-15 15:20:00	3.30	8.78	-0.19	985.00	70.70
23-Apr-15 15:30:00	3.30	8.00	-0.06	985.00	70.41
23-Apr-15 15:40:00	5.20	9.20	0.00	985.00	70.12
23-Apr-15 15:50:00	7.20	10.24	0.06	985.00	69.71
23-Apr-15 16:00:00	4.10	7.70	0.20	985.00	69.21
23-Apr-15 16:10:00	2.50	7.54	0.14	985.00	68.71
23-Apr-15 16:20:00	4.70	7.85	0.24	985.00	68.21
23-Apr-15 16:30:00	4.10	8.30	0.20	985.00	67.71
23-Apr-15 16:40:00	4.33	6.10	0.20	985.00	67.21
23-Apr-15 16:50:00	5.60	6.40	0.28	985.00	67.00
23-Apr-15 17:00:00	4.07	6.84	0.40	985.00	67.00
23-Apr-15 17:10:00	7.43	8.30	0.43	985.00	67.00
23-Apr-15 17:20:00	7.20	7.10	0.46	985.00	67.00
23-Apr-15 17:30:00	4.10	7.55	0.49	985.00	67.00
23-Apr-15 17:40:00	8.70	8.30	0.74	985.00	67.00
23-Apr-15 17:50:00	3.80	7.10	0.59	985.10	68.02
23-Apr-15 18:00:00	6.40	6.00	0.54	985.27	69.47
23-Apr-15 18:10:00	4.80	5.80	0.50	985.44	70.93
23-Apr-15 18:20:00	6.80	6.40	0.46	985.62	71.96
23-Apr-15 18:30:00	3.70	4.25	0.41	985.79	71.79
23-Apr-15 18:40:00	6.40	5.50	0.33	985.96	71.62
23-Apr-15 18:50:00	4.33	4.60	0.33	986.00	71.45
23-Apr-15 19:00:00	1.80	4.60	0.38	986.00	71.28
23-Apr-15 19:10:00	1.80	5.20	0.43	986.00	71.11
23-Apr-15 19:20:00	4.10	5.20	0.48	986.00	71.00
23-Apr-15 19:30:00	4.10	5.00	0.53	986.00	71.00

23-Apr-15 19:40:00	2.90	4.00	0.58	986.00	71.00
23-Apr-15 19:50:00	4.10	4.30	0.60	986.00	71.00
23-Apr-15 20:00:00	5.60	9.50	0.60	986.00	71.00
23-Apr-15 20:10:00	4.10	7.70	0.65	986.00	71.17
23-Apr-15 20:20:00	1.80	5.40	0.69	986.00	71.34
23-Apr-15 20:30:00	4.10	6.75	0.61	986.00	71.51
23-Apr-15 20:40:00	3.30	4.00	0.62	986.00	71.68
23-Apr-15 20:50:00	4.10	7.10	0.65	986.00	71.85
23-Apr-15 21:00:00	3.30	6.68	0.72	986.00	71.98
23-Apr-15 21:10:00	4.05	5.80	0.78	986.00	71.81
23-Apr-15 21:20:00	4.10	5.60	0.80	986.00	71.65
23-Apr-15 21:30:00	4.10	7.47	0.80	986.00	71.48
23-Apr-15 21:40:00	3.30	6.40	0.73	986.00	71.31
23-Apr-15 21:50:00	5.25	7.10	0.75	986.00	71.15
23-Apr-15 22:00:00	3.70	8.30	0.80	986.00	70.96
23-Apr-15 22:10:00	4.05	7.70	0.80	986.00	70.62
23-Apr-15 22:20:00	3.30	6.83	0.71	986.00	70.29
23-Apr-15 22:30:00	3.57	7.10	0.47	986.13	69.96
23-Apr-15 22:40:00	2.50	6.10	0.41	986.29	69.62
23-Apr-15 22:50:00	2.50	5.80	0.38	986.46	69.29
23-Apr-15 23:00:00	4.05	7.70	0.24	986.63	69.00
23-Apr-15 23:10:00	4.80	5.80	-0.10	986.79	69.00
23-Apr-15 23:20:00	2.50	6.10	-0.27	986.96	69.00
23-Apr-15 23:30:00	3.30	5.20	-0.23	986.87	69.00
23-Apr-15 23:40:00	3.70	5.80	-0.19	986.71	69.00
23-Apr-15 23:50:00	5.20	5.80	-0.15	986.54	69.00
24-Apr-15 00:00:00	3.30	5.40	-0.22	986.37	69.44
24-Apr-15 00:10:00	5.25	5.95	-0.36	986.21	70.14
24-Apr-15 00:20:00	4.10	6.04	-0.40	986.04	70.83
24-Apr-15 00:30:00	4.80	7.10	-0.49	986.14	71.53
24-Apr-15 00:40:00	4.80	8.30	-0.44	986.31	72.22
24-Apr-15 00:50:00	4.60	6.40	-0.44	986.49	72.92
24-Apr-15 01:00:00	5.60	7.10	-0.50	986.67	73.00
24-Apr-15 01:10:00	4.05	5.20	-0.56	986.85	73.00
24-Apr-15 01:20:00	4.80	5.80	-0.68	987.00	73.00
24-Apr-15 01:30:00	4.10	7.70	-0.49	987.00	73.00
24-Apr-15 01:40:00	5.60	6.45	-0.23	987.00	73.00
24-Apr-15 01:50:00	3.65	8.30	-0.32	987.00	72.77
24-Apr-15 02:00:00	2.50	7.05	-0.47	987.00	72.44
24-Apr-15 02:10:00	2.50	7.55	-0.50	987.00	72.10
24-Apr-15 02:20:00	4.10	6.40	-0.34	987.00	71.77
24-Apr-15 02:30:00	4.10	7.70	-0.40	987.00	71.44
24-Apr-15 02:40:00	4.10	8.18	-0.33	987.00	71.10
24-Apr-15 02:50:00	4.80	8.30	-0.30	987.00	70.77
24-Apr-15 03:00:00	4.80	7.90	-0.30	987.00	70.43
24-Apr-15 03:10:00	2.90	8.00	-0.18	987.00	70.10
24-Apr-15 03:20:00	3.30	7.10	-0.16	987.04	69.76
24-Apr-15 03:30:00	2.90	8.30	-0.12	987.22	69.42
24-Apr-15 03:40:00	4.10	7.90	-0.10	987.40	69.09
24-Apr-15 03:50:00	6.40	9.50	-0.10	987.57	69.45
24-Apr-15 04:00:00	4.45	5.80	-0.15	987.75	70.05
24-Apr-15 04:10:00	5.60	8.54	-0.28	987.93	70.65
24-Apr-15 04:20:00	5.60	7.10	-0.56	988.00	71.25
24-Apr-15 04:30:00	6.40	5.68	-0.62	988.00	71.86
24-Apr-15 04:40:00	5.10	5.37	-0.83	988.00	79.84
24-Apr-15 04:50:00	5.22	5.80	-1.11	988.00	85.67
24-Apr-15 05:00:00	4.10	4.60	-1.71	988.00	87.01
24-Apr-15 05:10:00	4.10	4.90	-1.96	988.00	88.35
24-Apr-15 05:20:00	4.10	5.40	-2.30	988.00	89.70
24-Apr-15 05:30:00	3.30	5.20	-2.69	988.00	91.04
24-Apr-15 05:40:00	4.10	5.80	-2.80	988.00	92.38
24-Apr-15 05:50:00	4.10	5.40	-2.90	988.00	93.09
24-Apr-15 06:00:00	4.80	4.90	-2.78	988.00	93.27
24-Apr-15 06:10:00	4.10	5.32	-2.93	988.00	93.45
24-Apr-15 06:20:00	3.70	5.20	-3.00	988.11	93.62
24-Apr-15 06:30:00	4.10	5.80	-2.83	988.29	93.80
24-Apr-15 06:40:00	4.57	5.20	-2.49	988.47	93.97
24-Apr-15 06:50:00	4.10	5.80	-2.10	988.65	91.85
24-Apr-15 07:00:00	3.30	5.80	-2.00	988.83	89.30
24-Apr-15 07:10:00	4.10	6.16	-1.42	989.00	86.75
24-Apr-15 07:20:00	4.80	7.10	-0.99	989.00	82.88
24-Apr-15 07:30:00	5.60	7.34	-0.38	989.00	76.20
24-Apr-15 07:40:00	7.20	5.20	0.00	989.00	69.51
24-Apr-15 07:50:00	6.24	7.14	0.31	989.00	62.82
24-Apr-15 08:00:00	4.57	4.60	0.43	989.00	61.71
24-Apr-15 08:10:00	4.60	4.28	0.48	989.00	61.38

24-Apr-15 08:20:00	9.50	8.30	0.52	989.00	61.04
24-Apr-15 08:30:00	5.60	6.40	0.55	989.00	60.42
24-Apr-15 08:40:00	7.90	8.90	0.58	989.00	59.75
24-Apr-15 08:50:00	7.90	9.10	0.74	989.00	59.08
24-Apr-15 09:00:00	7.20	8.00	0.76	989.00	58.42
24-Apr-15 09:10:00	6.40	7.46	1.02	989.00	57.75
24-Apr-15 09:20:00	7.90	6.40	1.27	989.00	57.08
24-Apr-15 09:30:00	8.30	6.40	1.40	989.00	57.85
24-Apr-15 09:40:00	6.40	6.61	1.50	989.00	58.81
24-Apr-15 09:50:00	8.70	7.70	1.80	989.00	56.98
24-Apr-15 10:00:00	6.40	8.30	1.80	989.00	54.63
24-Apr-15 10:10:00	6.40	8.30	2.40	989.00	53.16
24-Apr-15 10:20:00	8.30	7.70	2.65	989.00	51.99
24-Apr-15 10:30:00	6.40	7.10	2.90	989.00	50.93
24-Apr-15 10:40:00	6.40	6.45	2.82	989.00	50.50
24-Apr-15 10:50:00	7.90	7.02	2.70	989.00	50.07
24-Apr-15 11:00:00	4.10	5.80	3.26	989.00	51.91
24-Apr-15 11:10:00	8.30	9.74	3.31	989.01	47.53
24-Apr-15 11:20:00	8.70	8.90	3.54	989.18	47.00
24-Apr-15 11:30:00	6.40	6.78	3.70	989.35	47.00
24-Apr-15 11:40:00	7.20	6.40	3.90	989.51	47.00
24-Apr-15 11:50:00	10.62	10.10	3.67	989.68	48.82
24-Apr-15 12:00:00	6.40	8.30	3.80	989.85	47.18
24-Apr-15 12:10:00	5.60	5.80	3.87	990.00	44.29
24-Apr-15 12:20:00	6.00	5.68	4.28	990.00	48.62
24-Apr-15 12:30:00	4.45	5.20	4.62	990.00	45.00
24-Apr-15 12:40:00	8.30	9.50	4.22	990.00	45.00
24-Apr-15 12:50:00	10.20	8.90	4.27	990.00	45.46
24-Apr-15 13:00:00	3.30	7.10	4.32	990.00	46.16
24-Apr-15 13:10:00	6.35	8.90	4.60	990.00	47.99
24-Apr-15 13:20:00	4.10	6.25	4.99	990.00	48.00
24-Apr-15 13:30:00	8.70	8.42	5.24	990.00	46.30
24-Apr-15 13:40:00	7.20	7.10	5.10	990.00	47.44
24-Apr-15 13:50:00	6.40	5.20	5.64	990.00	47.98
24-Apr-15 14:00:00	3.30	3.95	5.98	990.00	43.92
24-Apr-15 14:10:00	3.30	4.60	5.36	989.98	46.75
24-Apr-15 14:20:00	4.10	6.00	5.75	989.81	46.25
24-Apr-15 14:30:00	6.80	7.10	6.20	989.63	42.89
24-Apr-15 14:40:00	3.30	7.34	6.09	989.46	42.53
24-Apr-15 14:50:00	3.30	4.80	6.20	989.28	42.17
24-Apr-15 15:00:00	7.67	6.40	6.21	989.11	41.73
24-Apr-15 15:10:00	4.10	5.20	6.45	988.94	41.23
24-Apr-15 15:20:00	6.40	7.10	6.71	988.77	40.74
24-Apr-15 15:30:00	5.87	5.80	6.63	988.60	40.24
24-Apr-15 15:40:00	4.80	5.80	7.00	988.44	40.09
24-Apr-15 15:50:00	3.30	4.60	6.93	988.27	40.25
24-Apr-15 16:00:00	4.05	4.15	7.36	988.10	40.42
24-Apr-15 16:10:00	4.80	5.20	7.30	988.00	40.59
24-Apr-15 16:20:00	4.10	3.30	7.46	988.00	40.75
24-Apr-15 16:30:00	2.90	4.30	7.29	988.00	40.92
24-Apr-15 16:40:00	6.40	6.40	7.70	988.00	40.74
24-Apr-15 16:50:00	6.40	6.10	7.70	988.00	40.23
24-Apr-15 17:00:00	4.10	4.00	7.90	988.00	39.73
24-Apr-15 17:10:00	4.33	6.40	8.08	988.00	39.23
24-Apr-15 17:20:00	4.10	3.65	7.74	988.00	38.72
24-Apr-15 17:30:00	5.60	5.20	8.01	988.00	38.22
24-Apr-15 17:40:00	4.10	4.38	8.10	988.00	37.81
24-Apr-15 17:50:00	4.10	5.20	7.57	988.00	37.47
24-Apr-15 18:00:00	4.80	6.40	7.70	988.00	37.14
24-Apr-15 18:10:00	3.30	4.48	7.30	988.00	36.80
24-Apr-15 18:20:00	3.30	4.00	7.50	988.00	36.46
24-Apr-15 18:30:00	4.10	4.00	7.55	988.00	36.12
24-Apr-15 18:40:00	4.10	4.44	7.60	988.00	37.19
24-Apr-15 18:50:00	4.33	3.65	7.67	988.00	39.07
24-Apr-15 19:00:00	2.50	4.00	7.60	988.00	40.96
24-Apr-15 19:10:00	2.50	3.00	7.11	988.00	42.84
24-Apr-15 19:20:00	4.10	3.10	6.86	988.00	44.73
24-Apr-15 19:30:00	3.70	3.73	6.30	988.00	46.61
24-Apr-15 19:40:00	5.60	4.12	5.73	988.00	49.13
24-Apr-15 19:50:00	4.45	4.90	4.88	988.00	51.81
24-Apr-15 20:00:00	4.80	4.60	3.87	988.00	54.49
24-Apr-15 20:10:00	4.10	5.20	2.94	988.00	57.17
24-Apr-15 20:20:00	4.10	4.45	2.31	988.00	59.85
24-Apr-15 20:30:00	4.10	5.20	1.77	988.00	62.54
24-Apr-15 20:40:00	4.10	5.20	1.25	988.00	64.23
24-Apr-15 20:50:00	4.45	4.90	0.86	988.00	65.71

24-Apr-15 21:00:00	4.80	4.48	0.50	988.00	67.20
24-Apr-15 21:10:00	4.80	5.20	0.31	988.00	68.68
24-Apr-15 21:20:00	4.10	5.44	0.30	988.00	70.16
24-Apr-15 21:30:00	4.10	4.60	0.00	988.00	71.37
24-Apr-15 21:40:00	4.10	4.84	-0.40	988.00	72.23
24-Apr-15 21:50:00	4.10	4.24	-0.48	988.00	73.08
24-Apr-15 22:00:00	2.50	6.40	-0.58	988.00	73.94
24-Apr-15 22:10:00	4.80	5.05	-0.82	988.00	74.79
24-Apr-15 22:20:00	4.80	5.32	-0.98	988.00	75.65
24-Apr-15 22:30:00	3.30	4.30	-1.20	988.00	74.90
24-Apr-15 22:40:00	1.80	3.30	-1.03	988.00	73.03
24-Apr-15 22:50:00	1.80	3.30	-0.66	988.00	71.16
24-Apr-15 23:00:00	3.30	4.60	-0.49	988.00	69.30
24-Apr-15 23:10:00	2.50	4.00	-0.12	988.00	67.43
24-Apr-15 23:20:00	2.90	3.95	0.04	988.00	65.56
24-Apr-15 23:30:00	4.10	5.20	0.00	988.00	65.24
24-Apr-15 23:40:00	3.30	4.00	0.00	988.00	65.57
24-Apr-15 23:50:00	2.50	2.94	0.14	987.90	65.91
25-Apr-15 00:00:00	2.50	3.35	0.26	987.74	66.25
25-Apr-15 00:10:00	2.50	3.30	0.35	987.57	66.58
25-Apr-15 00:20:00	1.80	3.00	0.30	987.40	66.92
25-Apr-15 00:30:00	1.80	2.70	0.11	987.24	67.00
25-Apr-15 00:40:00	1.00	2.10	-0.11	987.07	69.35
25-Apr-15 00:50:00	1.80	3.30	-0.31	987.10	73.99
25-Apr-15 01:00:00	2.50	3.30	-0.36	987.26	76.51
25-Apr-15 01:10:00	1.80	2.70	-0.30	987.43	79.02
25-Apr-15 01:20:00	1.00	2.90	-0.52	987.60	80.62
25-Apr-15 01:30:00	1.80	2.10	-0.78	987.76	78.81
25-Apr-15 01:40:00	1.00	2.10	-0.51	987.93	77.94
25-Apr-15 01:50:00	1.80	2.70	-0.15	987.90	72.22
25-Apr-15 02:00:00	1.00	0.90	-0.30	987.74	70.40
25-Apr-15 02:10:00	1.80	2.10	-0.10	987.57	67.04
25-Apr-15 02:20:00	1.00	1.02	-0.34	987.40	70.62
25-Apr-15 02:30:00	1.80	2.10	-0.10	987.24	68.03
25-Apr-15 02:40:00	1.00	2.10	-0.10	987.07	67.91
25-Apr-15 02:50:00	2.50	2.10	-0.11	987.00	70.19
25-Apr-15 03:00:00	2.50	2.70	-0.25	987.00	72.47
25-Apr-15 03:10:00	2.50	2.50	-0.40	987.00	74.75
25-Apr-15 03:20:00	2.90	3.30	-0.57	987.00	76.69
25-Apr-15 03:30:00	2.50	2.90	-0.77	987.00	78.59
25-Apr-15 03:40:00	3.30	3.65	-0.89	987.00	80.49
25-Apr-15 03:50:00	2.50	3.65	-1.05	987.00	82.39
25-Apr-15 04:00:00	2.50	3.30	-1.20	987.00	84.29
25-Apr-15 04:10:00	2.50	3.30	-1.20	987.00	84.57
25-Apr-15 04:20:00	2.50	2.70	-1.20	987.00	83.89
25-Apr-15 04:30:00	1.00	1.90	-1.20	987.00	83.22
25-Apr-15 04:40:00	1.00	1.50	-1.20	987.00	82.54
25-Apr-15 04:50:00	0.20	1.70	-1.20	987.00	81.86
25-Apr-15 05:00:00	1.80	2.10	-1.29	987.00	81.18
25-Apr-15 05:10:00	1.80	2.40	-1.21	987.00	81.37
25-Apr-15 05:20:00	1.80	2.70	-1.25	987.00	81.87
25-Apr-15 05:30:00	1.80	2.70	-1.31	987.00	82.37
25-Apr-15 05:40:00	1.80	2.30	-1.38	987.00	82.87
25-Apr-15 05:50:00	2.50	2.70	-1.44	987.00	83.37
25-Apr-15 06:00:00	3.30	3.30	-1.50	987.00	83.87
25-Apr-15 06:10:00	3.30	3.30	-1.66	987.00	83.50
25-Apr-15 06:20:00	3.30	3.30	-1.70	987.00	82.84
25-Apr-15 06:30:00	4.10	4.00	-1.70	987.00	82.17
25-Apr-15 06:40:00	3.30	4.00	-1.70	986.99	81.50
25-Apr-15 06:50:00	2.50	4.20	-1.48	986.79	80.84
25-Apr-15 07:00:00	2.50	5.40	-1.18	986.60	80.17
25-Apr-15 07:10:00	3.30	4.20	-0.85	986.40	78.21
25-Apr-15 07:20:00	2.50	4.84	-0.50	986.21	75.79
25-Apr-15 07:30:00	2.50	4.00	-0.18	986.01	73.38
25-Apr-15 07:40:00	3.30	5.50	0.30	986.00	70.97
25-Apr-15 07:50:00	3.30	4.60	0.90	986.00	68.73
25-Apr-15 08:00:00	3.30	4.00	0.90	986.00	66.50
25-Apr-15 08:10:00	4.10	5.37	1.06	986.00	64.26
25-Apr-15 08:20:00	4.10	5.50	1.50	986.00	62.26
25-Apr-15 08:30:00	3.30	3.63	1.72	986.00	60.40
25-Apr-15 08:40:00	2.50	3.30	1.95	986.00	58.71
25-Apr-15 08:50:00	2.50	3.77	2.54	986.00	57.02
25-Apr-15 09:00:00	4.10	5.40	3.32	986.00	55.33
25-Apr-15 09:10:00	4.80	4.00	3.10	986.00	53.64
25-Apr-15 09:20:00	4.10	4.90	3.55	986.00	51.95
25-Apr-15 09:30:00	4.80	5.60	3.49	986.00	50.52

25-Apr-15 09:40:00	3.68	4.90	4.23	986.00	49.44
25-Apr-15 09:50:00	4.10	4.90	4.65	986.00	48.35
25-Apr-15 10:00:00	3.60	3.30	4.55	986.00	47.27
25-Apr-15 10:10:00	4.80	3.00	4.53	986.00	46.19
25-Apr-15 10:20:00	4.10	3.30	5.55	986.00	45.10
25-Apr-15 10:30:00	3.30	4.00	5.73	986.00	44.70
25-Apr-15 10:40:00	4.10	3.53	5.80	986.00	44.37
25-Apr-15 10:50:00	5.60	5.20	6.61	986.00	44.03
25-Apr-15 11:00:00	4.10	3.95	6.76	986.00	44.00
25-Apr-15 11:10:00	1.80	3.30	6.42	986.00	44.00
25-Apr-15 11:20:00	2.15	2.30	6.91	985.83	44.00
25-Apr-15 11:30:00	3.03	2.46	7.82	985.66	42.85
25-Apr-15 11:40:00	2.50	2.70	7.90	985.49	41.09
25-Apr-15 11:50:00	5.20	4.60	8.37	985.32	39.34
25-Apr-15 12:00:00	1.75	3.65	8.64	985.15	37.58
25-Apr-15 12:10:00	5.20	5.00	8.19	984.98	35.93
25-Apr-15 12:20:00	2.50	2.10	9.15	984.81	35.19
25-Apr-15 12:30:00	2.50	3.13	9.30	984.64	34.46
25-Apr-15 12:40:00	1.80	1.58	9.30	984.47	34.00
25-Apr-15 12:50:00	5.60	4.84	9.60	984.31	34.00
25-Apr-15 13:00:00	5.60	5.20	10.09	984.14	34.00
25-Apr-15 13:10:00	2.50	2.70	10.17	983.97	34.00
25-Apr-15 13:20:00	4.80	5.00	10.23	983.80	34.00
25-Apr-15 13:30:00	1.80	2.30	10.19	983.64	34.00
25-Apr-15 13:40:00	6.40	5.80	11.16	983.47	34.17
25-Apr-15 13:50:00	8.70	6.10	11.01	983.30	34.63
25-Apr-15 14:00:00	5.60	6.10	11.08	983.14	35.00
25-Apr-15 14:10:00	3.30	4.00	11.04	982.94	35.00
25-Apr-15 14:20:00	2.50	4.40	10.93	982.61	35.20
25-Apr-15 14:30:00	6.40	5.80	11.00	982.27	35.65
25-Apr-15 14:40:00	4.10	5.50	11.61	981.94	36.10
25-Apr-15 14:50:00	5.60	6.40	11.63	981.61	36.56
25-Apr-15 15:00:00	5.60	6.92	11.90	981.27	37.07
25-Apr-15 15:10:00	7.44	7.10	11.00	981.00	40.78
25-Apr-15 15:20:00	8.70	6.75	10.59	981.00	43.07
25-Apr-15 15:30:00	6.80	6.23	10.60	981.00	43.23
25-Apr-15 15:40:00	8.30	8.30	10.06	981.00	43.40
25-Apr-15 15:50:00	9.10	8.30	10.00	981.00	43.57
25-Apr-15 16:00:00	7.43	8.30	9.29	981.00	43.74
25-Apr-15 16:10:00	6.40	5.80	8.90	981.07	43.90
25-Apr-15 16:20:00	9.50	8.30	9.12	981.24	44.22
25-Apr-15 16:30:00	9.50	8.30	8.51	981.40	44.72
25-Apr-15 16:40:00	9.50	9.50	8.99	981.57	45.23
25-Apr-15 16:50:00	8.70	7.40	8.80	981.74	45.73
25-Apr-15 17:00:00	8.30	8.70	8.75	981.90	46.23
25-Apr-15 17:10:00	8.70	8.90	8.10	981.93	46.74
25-Apr-15 17:20:00	7.20	6.99	8.21	981.76	47.48
25-Apr-15 17:30:00	8.70	9.20	7.42	981.60	48.49
25-Apr-15 17:40:00	7.90	8.90	7.25	981.43	49.49
25-Apr-15 17:50:00	8.30	8.50	6.91	981.26	50.49
25-Apr-15 18:00:00	8.70	8.30	6.70	981.09	51.49
25-Apr-15 18:10:00	6.13	5.80	5.66	981.00	52.49
25-Apr-15 18:20:00	6.40	7.59	5.88	981.00	53.50
25-Apr-15 18:30:00	4.10	4.60	5.46	981.00	54.52
25-Apr-15 18:40:00	6.40	7.70	5.94	981.00	55.54
25-Apr-15 18:50:00	7.55	7.34	5.77	981.00	56.55
25-Apr-15 19:00:00	5.60	6.75	5.41	981.00	57.57
25-Apr-15 19:10:00	7.20	6.40	4.70	981.00	58.59
25-Apr-15 19:20:00	7.20	6.01	5.06	981.00	59.90
25-Apr-15 19:30:00	6.40	7.17	4.78	981.00	61.40
25-Apr-15 19:40:00	6.40	6.40	4.62	981.00	62.90
25-Apr-15 19:50:00	7.20	5.20	3.99	981.00	64.40
25-Apr-15 20:00:00	5.60	7.10	3.71	981.00	65.90
25-Apr-15 20:10:00	4.60	7.10	3.50	981.00	67.40
25-Apr-15 20:20:00	5.60	6.40	3.22	981.00	68.70
25-Apr-15 20:30:00	4.80	4.60	3.10	981.00	69.87
25-Apr-15 20:40:00	4.33	5.80	2.88	981.00	71.04
25-Apr-15 20:50:00	4.80	5.95	2.79	981.00	72.20
25-Apr-15 21:00:00	4.80	5.20	2.71	981.02	73.37
25-Apr-15 21:10:00	4.10	7.10	2.60	981.19	74.54
25-Apr-15 21:20:00	4.80	7.27	2.60	981.36	75.42
25-Apr-15 21:30:00	5.60	6.40	2.60	981.52	76.11
25-Apr-15 21:40:00	4.80	5.80	2.56	981.69	76.80
25-Apr-15 21:50:00	5.60	7.05	2.53	981.86	77.49
25-Apr-15 22:00:00	4.80	7.10	2.38	982.00	78.19
25-Apr-15 22:10:00	5.22	7.10	2.25	982.00	78.88

25-Apr-15 22:20:00	4.80	7.70	2.20	982.00	79.16
25-Apr-15 22:30:00	5.20	7.10	2.15	982.00	79.36
25-Apr-15 22:40:00	4.85	7.10	2.04	982.00	79.56
25-Apr-15 22:50:00	4.57	6.23	1.92	982.00	79.76
25-Apr-15 23:00:00	4.80	5.80	1.89	982.00	79.96
25-Apr-15 23:10:00	4.80	5.50	1.55	982.00	80.00
25-Apr-15 23:20:00	4.45	5.80	1.44	982.00	80.00
25-Apr-15 23:30:00	4.80	5.20	1.25	982.00	80.00
25-Apr-15 23:40:00	5.20	5.80	1.20	982.00	80.00
25-Apr-15 23:50:00	4.10	7.10	1.05	982.00	80.00
26-Apr-15 00:00:00	4.80	6.40	1.00	981.98	79.92
26-Apr-15 00:10:00	3.30	6.40	1.08	981.81	79.59
26-Apr-15 00:20:00	4.10	6.00	1.10	981.64	79.25
26-Apr-15 00:30:00	3.30	5.40	1.10	981.48	78.91
26-Apr-15 00:40:00	4.10	5.80	1.10	981.31	78.58
26-Apr-15 00:50:00	3.70	5.20	1.10	981.14	78.24
26-Apr-15 01:00:00	3.30	5.11	1.10	981.02	77.81
26-Apr-15 01:10:00	3.30	4.90	1.10	981.19	77.13
26-Apr-15 01:20:00	3.30	4.00	1.10	981.36	76.45
26-Apr-15 01:30:00	3.30	4.60	1.20	981.52	75.77
26-Apr-15 01:40:00	2.50	4.60	1.15	981.69	75.09
26-Apr-15 01:50:00	3.30	4.72	1.10	981.86	74.41
26-Apr-15 02:00:00	4.10	4.80	1.03	981.98	74.20
26-Apr-15 02:10:00	2.50	5.00	0.49	981.81	74.72
26-Apr-15 02:20:00	3.30	5.10	0.41	981.64	75.23
26-Apr-15 02:30:00	4.10	5.05	0.16	981.47	75.75
26-Apr-15 02:40:00	3.30	4.48	0.17	981.31	76.27
26-Apr-15 02:50:00	3.30	4.60	0.39	981.14	76.78
26-Apr-15 03:00:00	3.30	5.08	-0.08	981.00	76.69
26-Apr-15 03:10:00	3.70	4.60	-0.20	981.00	76.16
26-Apr-15 03:20:00	3.30	5.20	-0.20	981.00	75.63
26-Apr-15 03:30:00	4.10	4.60	-0.20	981.00	75.09
26-Apr-15 03:40:00	4.80	4.60	-0.12	981.00	74.56
26-Apr-15 03:50:00	3.30	5.20	-0.01	981.00	74.03
26-Apr-15 04:00:00	3.30	5.08	-0.10	981.03	74.49
26-Apr-15 04:10:00	4.10	4.75	-0.16	981.19	75.00
26-Apr-15 04:20:00	4.10	5.20	-0.48	981.36	75.52
26-Apr-15 04:30:00	4.33	4.90	-0.69	981.53	76.04
26-Apr-15 04:40:00	4.10	5.20	-0.61	981.69	76.55
26-Apr-15 04:50:00	4.10	5.30	-0.70	981.86	77.02
26-Apr-15 05:00:00	4.10	5.60	-0.60	982.00	77.20
26-Apr-15 05:10:00	3.30	4.60	-0.35	982.00	77.37
26-Apr-15 05:20:00	3.70	5.20	-0.41	982.00	77.54
26-Apr-15 05:30:00	4.80	5.60	-0.54	982.00	77.71
26-Apr-15 05:40:00	3.30	5.80	-0.43	982.00	77.89
26-Apr-15 05:50:00	4.10	5.20	-0.33	982.00	78.28
26-Apr-15 06:00:00	4.10	5.60	-0.26	982.04	79.12
26-Apr-15 06:10:00	4.10	5.40	-0.20	982.21	79.95
26-Apr-15 06:20:00	4.10	5.20	-0.20	982.37	80.78
26-Apr-15 06:30:00	4.10	5.00	-0.40	982.54	81.62
26-Apr-15 06:40:00	4.10	5.65	-0.48	982.71	82.45
26-Apr-15 06:50:00	4.10	5.20	-0.37	982.87	82.49
26-Apr-15 07:00:00	3.30	4.60	-0.09	983.00	80.98
26-Apr-15 07:10:00	4.10	5.80	0.49	983.00	79.48
26-Apr-15 07:20:00	3.30	5.50	1.14	983.00	77.98
26-Apr-15 07:30:00	4.10	5.30	1.96	983.00	76.47
26-Apr-15 07:40:00	3.30	5.20	2.51	983.00	74.97
26-Apr-15 07:50:00	2.50	5.52	2.87	983.00	73.64
26-Apr-15 08:00:00	4.80	4.60	2.77	983.00	72.64
26-Apr-15 08:10:00	4.10	4.96	2.83	983.00	71.64
26-Apr-15 08:20:00	2.50	3.30	3.36	983.00	70.64
26-Apr-15 08:30:00	3.30	3.07	3.79	983.00	69.64
26-Apr-15 08:40:00	1.80	3.30	4.31	983.00	68.64
26-Apr-15 08:50:00	3.30	3.30	4.71	983.00	67.34
26-Apr-15 09:00:00	3.30	4.00	5.04	983.04	65.50
26-Apr-15 09:10:00	2.50	2.70	5.63	983.21	63.65
26-Apr-15 09:20:00	3.30	2.89	5.94	983.37	61.81
26-Apr-15 09:30:00	2.50	2.70	6.52	983.54	59.97
26-Apr-15 09:40:00	2.50	1.50	6.94	983.71	58.13
26-Apr-15 09:50:00	2.50	2.70	7.63	983.87	56.10
26-Apr-15 10:00:00	1.80	2.70	8.39	983.96	53.76
26-Apr-15 10:10:00	2.50	2.70	9.33	983.79	51.43
26-Apr-15 10:20:00	2.50	3.95	9.95	983.62	49.10
26-Apr-15 10:30:00	4.45	5.20	10.28	983.46	46.76
26-Apr-15 10:40:00	4.80	5.80	10.67	983.29	44.43
26-Apr-15 10:50:00	7.20	7.10	10.70	983.12	43.19

26-Apr-15 11:00:00	6.80	5.80	10.74	983.00	43.70
26-Apr-15 11:10:00	3.30	5.32	11.21	983.00	44.20
26-Apr-15 11:20:00	4.80	4.60	11.21	983.00	44.70
26-Apr-15 11:30:00	6.00	6.25	11.20	983.00	45.20
26-Apr-15 11:40:00	7.90	8.60	11.20	983.00	45.70
26-Apr-15 11:50:00	9.85	7.90	10.87	983.00	46.00
26-Apr-15 12:00:00	7.90	6.10	10.90	983.04	46.00
26-Apr-15 12:10:00	7.90	7.10	11.00	983.21	46.32
26-Apr-15 12:20:00	8.30	8.30	10.90	983.38	46.66
26-Apr-15 12:30:00	8.70	8.44	11.00	983.54	47.00
26-Apr-15 12:40:00	9.50	7.10	10.32	983.71	47.34
26-Apr-15 12:50:00	9.10	9.33	10.09	983.88	47.67
26-Apr-15 13:00:00	9.50	8.90	10.43	984.00	48.03
26-Apr-15 13:10:00	6.40	9.20	10.44	984.00	48.69
26-Apr-15 13:20:00	9.96	10.10	10.20	984.00	49.36
26-Apr-15 13:30:00	8.70	9.30	10.14	984.00	50.03
26-Apr-15 13:40:00	10.20	9.20	10.12	984.00	50.70
26-Apr-15 13:50:00	11.00	10.10	9.50	984.00	51.36
26-Apr-15 14:00:00	8.58	8.18	9.40	984.00	51.98
26-Apr-15 14:10:00	11.00	9.20	9.82	984.00	51.65
26-Apr-15 14:20:00	7.90	7.10	10.12	984.00	51.32
26-Apr-15 14:30:00	6.80	9.10	10.02	984.00	50.98
26-Apr-15 14:40:00	10.50	12.00	9.70	984.00	50.65
26-Apr-15 14:50:00	9.20	10.80	9.58	984.00	50.32
26-Apr-15 15:00:00	12.50	10.10	9.50	984.00	50.00
26-Apr-15 15:10:00	9.50	8.50	9.30	984.00	50.00
26-Apr-15 15:20:00	11.80	10.10	9.57	984.00	50.00
26-Apr-15 15:30:00	10.20	8.50	9.84	984.00	50.00
26-Apr-15 15:40:00	8.35	10.10	9.61	984.00	50.00
26-Apr-15 15:50:00	13.30	12.60	8.99	984.00	50.00
26-Apr-15 16:00:00	11.00	10.10	9.17	984.00	50.07
26-Apr-15 16:10:00	12.50	12.20	9.14	984.00	50.75
26-Apr-15 16:20:00	8.30	11.40	8.88	984.00	51.43
26-Apr-15 16:30:00	9.45	11.80	8.93	984.00	52.11
26-Apr-15 16:40:00	9.50	9.80	8.65	984.00	52.80
26-Apr-15 16:50:00	11.00	10.80	8.50	984.00	53.48
26-Apr-15 17:00:00	9.50	11.70	8.67	984.00	54.08
26-Apr-15 17:10:00	9.50	8.90	8.30	984.00	54.42
26-Apr-15 17:20:00	10.20	11.40	8.15	984.00	54.77
26-Apr-15 17:30:00	9.50	10.10	8.03	984.00	55.11
26-Apr-15 17:40:00	8.50	8.90	7.89	984.00	55.45
26-Apr-15 17:50:00	7.90	8.00	7.95	984.00	55.80
26-Apr-15 18:00:00	10.20	9.90	8.03	984.00	56.28
26-Apr-15 18:10:00	9.50	7.94	8.26	984.00	56.95
26-Apr-15 18:20:00	8.70	8.06	7.61	984.00	57.63
26-Apr-15 18:30:00	7.78	8.30	7.70	984.00	58.31
26-Apr-15 18:40:00	7.20	7.10	7.70	984.00	58.98
26-Apr-15 18:50:00	7.20	8.30	7.47	984.00	59.66
26-Apr-15 19:00:00	7.90	6.87	6.77	984.00	60.66
26-Apr-15 19:10:00	7.20	7.90	6.64	984.00	61.99
26-Apr-15 19:20:00	7.20	7.10	6.26	984.00	63.33
26-Apr-15 19:30:00	7.20	7.10	5.99	984.00	64.66
26-Apr-15 19:40:00	7.90	6.75	5.70	983.86	65.99
26-Apr-15 19:50:00	8.70	7.10	5.29	983.69	67.33
26-Apr-15 20:00:00	5.33	6.67	4.99	983.53	69.24
26-Apr-15 20:10:00	7.90	7.30	4.37	983.36	71.75
26-Apr-15 20:20:00	5.60	8.30	3.94	983.19	74.25
26-Apr-15 20:30:00	6.40	7.10	3.60	983.03	76.75
26-Apr-15 20:40:00	6.00	7.34	3.44	983.15	79.26
26-Apr-15 20:50:00	6.40	8.48	3.29	983.32	81.25
26-Apr-15 21:00:00	6.40	7.70	3.07	983.50	82.09
26-Apr-15 21:10:00	6.78	7.55	2.91	983.67	82.93
26-Apr-15 21:20:00	7.90	8.60	2.70	983.84	83.77
26-Apr-15 21:30:00	7.15	7.70	2.50	984.00	84.61
26-Apr-15 21:40:00	5.60	5.20	2.45	984.00	85.45
26-Apr-15 21:50:00	5.00	8.30	2.23	984.00	85.88
26-Apr-15 22:00:00	5.60	6.40	2.24	984.00	85.53
26-Apr-15 22:10:00	4.10	6.40	2.29	984.00	85.18
26-Apr-15 22:20:00	4.07	6.45	2.68	984.00	84.83
26-Apr-15 22:30:00	4.80	7.22	2.80	984.00	84.48
26-Apr-15 22:40:00	5.76	8.30	2.91	984.00	84.13
26-Apr-15 22:50:00	4.80	4.90	3.03	984.00	83.66
26-Apr-15 23:00:00	5.60	5.20	3.13	984.00	83.12
26-Apr-15 23:10:00	4.80	7.10	3.23	984.00	82.58
26-Apr-15 23:20:00	4.85	6.40	3.33	984.00	82.04
26-Apr-15 23:30:00	5.60	8.30	3.40	984.00	81.50

26-Apr-15 23:40:00	4.80	5.20	3.40	984.00	81.00
26-Apr-15 23:50:00	6.40	7.83	3.40	984.00	81.00
27-Apr-15 00:00:00	4.33	6.40	3.40	984.00	81.00
27-Apr-15 00:10:00	5.60	5.50	3.40	984.00	81.00
27-Apr-15 00:20:00	5.60	7.10	3.40	984.00	81.00
27-Apr-15 00:30:00	4.80	6.00	3.38	983.96	81.00
27-Apr-15 00:40:00	7.43	6.75	3.30	983.77	81.19
27-Apr-15 00:50:00	7.20	8.90	3.07	983.58	82.17
27-Apr-15 01:00:00	6.40	7.10	2.86	983.39	83.14
27-Apr-15 01:10:00	5.60	7.35	2.80	983.20	84.12
27-Apr-15 01:20:00	6.40	7.10	2.76	983.01	85.10
27-Apr-15 01:30:00	7.67	6.40	2.58	983.00	86.02
27-Apr-15 01:40:00	5.60	5.80	2.55	983.00	86.36
27-Apr-15 01:50:00	4.80	5.85	2.70	983.00	86.70
27-Apr-15 02:00:00	5.60	7.10	2.67	983.00	87.04
27-Apr-15 02:10:00	4.80	5.80	2.65	983.00	87.38
27-Apr-15 02:20:00	3.30	4.60	2.63	983.00	87.72
27-Apr-15 02:30:00	4.10	4.90	2.60	983.00	88.12
27-Apr-15 02:40:00	5.12	6.40	2.70	983.00	88.79
27-Apr-15 02:50:00	4.10	4.60	2.50	983.00	89.46
27-Apr-15 03:00:00	3.30	5.35	2.59	983.00	90.13
27-Apr-15 03:10:00	4.48	6.45	2.55	983.00	90.79
27-Apr-15 03:20:00	5.60	4.84	2.55	983.00	91.46
27-Apr-15 03:30:00	5.60	6.20	2.56	983.00	92.10
27-Apr-15 03:40:00	4.80	6.20	2.51	983.00	92.60
27-Apr-15 03:50:00	5.60	6.45	2.48	983.00	93.10
27-Apr-15 04:00:00	4.80	7.10	2.46	983.00	93.60
27-Apr-15 04:10:00	4.45	5.80	2.44	983.00	94.10
27-Apr-15 04:20:00	5.83	8.30	2.42	983.00	94.60
27-Apr-15 04:30:00	7.90	8.90	2.38	983.00	95.04
27-Apr-15 04:40:00	7.20	7.43	2.29	983.00	95.22
27-Apr-15 04:50:00	8.32	8.30	2.19	983.00	95.40
27-Apr-15 05:00:00	9.50	8.90	2.07	983.00	95.58
27-Apr-15 05:10:00	8.70	11.05	1.88	983.00	95.75
27-Apr-15 05:20:00	9.50	8.60	1.86	983.00	95.93
27-Apr-15 05:30:00	8.30	7.95	1.81	983.00	96.11
27-Apr-15 05:40:00	9.50	7.70	1.65	983.00	96.28
27-Apr-15 05:50:00	6.40	6.40	1.49	983.00	96.44
27-Apr-15 06:00:00	9.10	8.50	1.33	983.00	96.61
27-Apr-15 06:10:00	7.20	6.83	1.23	983.00	96.78
27-Apr-15 06:20:00	9.50	8.47	1.30	983.00	96.95
27-Apr-15 06:30:00	6.90	7.50	1.30	983.00	97.00
27-Apr-15 06:40:00	10.20	10.80	1.30	983.00	97.00
27-Apr-15 06:50:00	7.90	8.90	1.34	983.02	97.00
27-Apr-15 07:00:00	8.70	10.10	1.41	983.19	97.00
27-Apr-15 07:10:00	6.40	7.70	1.49	983.36	97.00
27-Apr-15 07:20:00	6.40	8.90	1.50	983.53	96.92
27-Apr-15 07:30:00	8.70	10.80	1.51	983.70	96.74
27-Apr-15 07:40:00	8.93	11.40	1.73	983.87	96.57
27-Apr-15 07:50:00	7.20	9.50	1.90	984.00	96.40
27-Apr-15 08:00:00	12.50	12.00	1.95	984.00	96.23
27-Apr-15 08:10:00	10.20	9.50	2.03	984.00	96.06
27-Apr-15 08:20:00	8.70	10.10	2.05	984.00	95.78
27-Apr-15 08:30:00	11.00	12.60	2.22	984.00	95.44
27-Apr-15 08:40:00	9.50	9.70	2.30	984.00	95.10
27-Apr-15 08:50:00	8.70	8.50	2.45	984.08	94.77
27-Apr-15 09:00:00	8.70	8.30	2.60	984.25	94.43
27-Apr-15 09:10:00	9.91	8.30	2.60	984.42	94.09
27-Apr-15 09:20:00	11.80	11.40	2.86	984.58	93.38
27-Apr-15 09:30:00	11.80	11.70	3.11	984.75	92.54
27-Apr-15 09:40:00	11.00	11.60	3.30	984.92	91.69
27-Apr-15 09:50:00	11.80	12.60	3.46	985.00	90.84
27-Apr-15 10:00:00	9.50	11.40	3.20	985.00	89.99
27-Apr-15 10:10:00	11.00	11.90	3.20	985.00	89.15
27-Apr-15 10:20:00	7.20	8.60	3.22	985.00	88.48
27-Apr-15 10:30:00	7.67	8.90	3.37	985.00	87.84
27-Apr-15 10:40:00	7.90	6.40	3.82	985.00	87.21
27-Apr-15 10:50:00	7.90	5.29	3.64	985.09	86.58
27-Apr-15 11:00:00	9.88	8.54	4.39	985.26	85.98
27-Apr-15 11:10:00	11.00	11.05	4.21	985.43	85.82
27-Apr-15 11:20:00	8.70	7.10	4.20	985.61	85.65
27-Apr-15 11:30:00	9.50	7.70	4.37	985.78	85.48
27-Apr-15 11:40:00	8.70	9.50	4.56	985.95	85.32
27-Apr-15 11:50:00	10.20	8.90	4.70	986.00	85.15
27-Apr-15 12:00:00	10.20	10.33	4.63	986.00	84.93
27-Apr-15 12:10:00	8.70	9.35	4.89	986.00	84.30

27-Apr-15 12:20:00	11.53	11.10	4.50	986.00	83.68
27-Apr-15 12:30:00	8.48	8.90	4.83	986.00	83.05
27-Apr-15 12:40:00	9.85	12.30	5.19	986.01	82.42
27-Apr-15 12:50:00	9.45	8.60	5.45	986.18	81.77
27-Apr-15 13:00:00	9.50	8.90	6.30	986.34	81.10
27-Apr-15 13:10:00	10.65	9.40	5.91	986.51	80.42
27-Apr-15 13:20:00	7.90	11.20	6.40	986.68	79.75
27-Apr-15 13:30:00	11.80	10.33	5.71	986.84	79.07
27-Apr-15 13:40:00	10.00	10.80	5.31	987.00	79.15
27-Apr-15 13:50:00	9.50	10.57	5.10	987.00	79.32
27-Apr-15 14:00:00	8.70	8.90	5.08	987.00	79.48
27-Apr-15 14:10:00	9.85	10.80	5.27	987.00	79.65
27-Apr-15 14:20:00	8.70	8.00	5.25	987.00	79.82
27-Apr-15 14:30:00	9.45	10.45	5.26	987.00	79.98
27-Apr-15 14:40:00	7.20	10.45	5.63	987.00	79.38
27-Apr-15 14:50:00	11.00	11.10	6.20	987.00	78.69
27-Apr-15 15:00:00	13.30	11.40	6.12	987.00	78.00
27-Apr-15 15:10:00	7.20	8.10	5.80	987.00	77.31
27-Apr-15 15:20:00	10.20	10.10	5.80	987.00	76.63
27-Apr-15 15:30:00	11.80	10.36	5.86	987.00	75.94
27-Apr-15 15:40:00	9.10	8.66	6.11	987.00	75.27
27-Apr-15 15:50:00	7.20	6.40	6.40	987.00	74.60
27-Apr-15 16:00:00	9.50	9.50	7.01	987.00	73.93
27-Apr-15 16:10:00	9.50	8.66	6.75	987.00	73.26
27-Apr-15 16:20:00	10.20	9.30	7.49	987.00	72.59
27-Apr-15 16:30:00	9.10	8.66	7.38	987.00	71.98
27-Apr-15 16:40:00	11.00	8.90	7.26	987.00	71.81
27-Apr-15 16:50:00	8.30	7.90	7.49	987.00	71.65
27-Apr-15 17:00:00	9.50	9.80	7.11	987.00	71.48
27-Apr-15 17:10:00	10.20	8.90	7.00	987.00	71.31
27-Apr-15 17:20:00	10.25	10.15	7.25	987.09	71.15
27-Apr-15 17:30:00	9.07	10.10	7.15	987.26	70.91
27-Apr-15 17:40:00	9.50	8.30	7.09	987.42	70.23
27-Apr-15 17:50:00	11.00	9.90	7.34	987.59	69.54
27-Apr-15 18:00:00	11.00	8.90	7.20	987.76	68.86
27-Apr-15 18:10:00	8.43	7.70	7.23	987.92	68.18
27-Apr-15 18:20:00	8.70	9.50	7.24	988.00	67.49
27-Apr-15 18:30:00	7.20	8.60	7.11	988.00	67.14
27-Apr-15 18:40:00	8.70	8.00	6.95	988.00	67.65
27-Apr-15 18:50:00	9.50	9.50	6.95	988.00	68.16
27-Apr-15 19:00:00	9.12	11.05	6.60	988.00	68.67
27-Apr-15 19:10:00	10.20	8.30	6.30	988.00	69.18
27-Apr-15 19:20:00	8.70	7.05	6.18	988.00	69.69
27-Apr-15 19:30:00	8.97	6.40	5.96	988.00	70.54
27-Apr-15 19:40:00	5.60	6.40	5.65	988.00	71.90
27-Apr-15 19:50:00	8.06	8.50	5.42	988.00	73.25
27-Apr-15 20:00:00	9.50	8.30	4.99	988.00	74.60
27-Apr-15 20:10:00	7.90	8.90	4.57	988.01	75.96
27-Apr-15 20:20:00	7.20	7.50	4.12	988.21	77.31
27-Apr-15 20:30:00	5.44	7.88	3.90	988.40	78.26
27-Apr-15 20:40:00	4.80	5.80	3.67	988.60	78.78
27-Apr-15 20:50:00	4.80	8.00	3.57	988.79	79.31
27-Apr-15 21:00:00	5.60	7.40	3.40	988.99	79.83
27-Apr-15 21:10:00	5.60	6.61	3.43	989.00	80.35
27-Apr-15 21:20:00	4.10	7.40	3.30	989.00	80.88
27-Apr-15 21:30:00	5.60	7.90	3.36	989.00	81.58
27-Apr-15 21:40:00	4.80	5.80	3.14	989.00	82.34
27-Apr-15 21:50:00	5.60	6.40	2.93	989.00	83.09
27-Apr-15 22:00:00	4.80	7.10	2.67	989.00	83.85
27-Apr-15 22:10:00	5.60	6.40	2.65	989.00	84.61
27-Apr-15 22:20:00	4.80	7.10	2.55	989.00	85.26
27-Apr-15 22:30:00	4.10	5.80	2.40	989.00	85.79
27-Apr-15 22:40:00	3.65	6.14	2.14	989.00	86.32
27-Apr-15 22:50:00	2.50	4.90	1.97	989.00	86.85
27-Apr-15 23:00:00	2.50	4.17	1.94	989.00	87.39
27-Apr-15 23:10:00	3.30	4.90	1.90	989.00	87.92
27-Apr-15 23:20:00	4.10	5.70	1.70	989.00	88.42
27-Apr-15 23:30:00	4.10	6.40	1.37	989.00	88.92
27-Apr-15 23:40:00	4.10	6.40	1.15	989.00	89.42
27-Apr-15 23:50:00	2.50	6.75	1.37	989.00	89.92
28-Apr-15 00:00:00	4.80	7.10	1.30	989.06	90.42
28-Apr-15 00:10:00	4.10	5.47	1.47	989.22	90.92
28-Apr-15 00:20:00	4.30	6.00	1.41	989.39	91.31
28-Apr-15 00:30:00	4.30	6.00	1.36	989.56	91.68
28-Apr-15 00:40:00	4.10	5.20	1.32	989.72	92.04
28-Apr-15 00:50:00	3.30	5.20	1.30	989.89	92.41

28-Apr-15 01:00:00	4.10	5.35	1.01	989.94	92.77
28-Apr-15 01:10:00	3.30	5.56	1.10	989.78	93.00
28-Apr-15 01:20:00	2.50	5.20	1.30	989.61	93.00
28-Apr-15 01:30:00	2.50	5.20	1.30	989.44	93.00
28-Apr-15 01:40:00	3.30	5.68	1.30	989.28	93.00
28-Apr-15 01:50:00	3.30	4.84	1.30	989.11	93.00
28-Apr-15 02:00:00	2.50	5.65	1.30	989.00	93.00
28-Apr-15 02:10:00	2.03	4.80	1.60	989.00	93.16
28-Apr-15 02:20:00	3.33	5.80	1.34	989.00	93.35
28-Apr-15 02:30:00	2.77	5.68	1.26	989.00	93.54
28-Apr-15 02:40:00	2.50	5.20	1.22	989.00	93.73
28-Apr-15 02:50:00	3.30	5.80	1.11	989.00	93.92
28-Apr-15 03:00:00	3.03	5.80	1.00	989.00	94.00
28-Apr-15 03:10:00	2.50	5.80	0.72	989.00	94.00
28-Apr-15 03:20:00	3.30	6.40	0.95	989.00	94.00
28-Apr-15 03:30:00	2.50	5.50	1.11	989.00	94.00
28-Apr-15 03:40:00	3.30	5.80	1.26	989.00	94.00
28-Apr-15 03:50:00	2.50	5.20	1.10	989.00	94.00
28-Apr-15 04:00:00	3.30	5.20	1.10	989.00	94.20
28-Apr-15 04:10:00	3.30	4.60	0.99	989.00	94.53
28-Apr-15 04:20:00	4.10	5.20	0.74	989.00	94.86
28-Apr-15 04:30:00	3.30	4.60	0.46	989.00	95.20
28-Apr-15 04:40:00	4.10	5.20	0.46	989.00	95.53
28-Apr-15 04:50:00	2.90	5.20	0.57	989.00	95.87
28-Apr-15 05:00:00	3.30	5.20	0.72	989.00	96.10
28-Apr-15 05:10:00	3.30	5.20	0.74	989.00	96.27
28-Apr-15 05:20:00	4.10	5.80	0.50	989.00	96.44
28-Apr-15 05:30:00	4.10	5.80	0.41	989.00	96.61
28-Apr-15 05:40:00	3.30	5.20	0.33	989.03	96.78
28-Apr-15 05:50:00	3.30	5.40	0.46	989.21	96.95
28-Apr-15 06:00:00	3.30	5.50	0.60	989.39	97.00
28-Apr-15 06:10:00	3.30	5.20	0.60	989.57	97.00
28-Apr-15 06:20:00	2.50	4.60	0.60	989.76	97.00
28-Apr-15 06:30:00	4.10	4.90	0.67	989.94	97.00
28-Apr-15 06:40:00	3.30	4.90	0.54	990.11	97.00
28-Apr-15 06:50:00	4.80	6.40	0.53	990.28	97.00
28-Apr-15 07:00:00	4.10	6.40	0.63	990.44	96.50
28-Apr-15 07:10:00	4.10	7.10	0.94	990.61	95.83
28-Apr-15 07:20:00	4.30	6.40	1.44	990.78	95.16
28-Apr-15 07:30:00	3.30	6.63	1.76	990.94	94.49
28-Apr-15 07:40:00	3.30	6.67	2.29	991.00	93.82
28-Apr-15 07:50:00	3.30	5.20	3.02	991.00	93.15
28-Apr-15 08:00:00	3.30	4.60	3.64	991.00	90.93
28-Apr-15 08:10:00	3.30	4.17	4.18	991.00	88.26
28-Apr-15 08:20:00	4.10	5.40	5.02	991.00	85.59
28-Apr-15 08:30:00	2.50	5.56	5.62	991.00	82.92
28-Apr-15 08:40:00	4.10	4.60	6.07	991.00	80.25
28-Apr-15 08:50:00	2.50	5.80	6.47	991.00	77.58
28-Apr-15 09:00:00	4.10	4.80	6.98	991.00	76.20
28-Apr-15 09:10:00	4.80	5.60	7.33	991.00	75.18
28-Apr-15 09:20:00	5.60	5.20	7.39	991.00	74.17
28-Apr-15 09:30:00	6.40	6.40	7.30	991.00	73.15
28-Apr-15 09:40:00	5.60	5.20	7.51	991.00	72.43
28-Apr-15 09:50:00	7.48	6.40	7.70	991.00	71.76
28-Apr-15 10:00:00	5.60	7.10	7.88	991.00	71.10
28-Apr-15 10:10:00	6.40	7.50	8.38	991.00	70.43
28-Apr-15 10:20:00	5.76	6.40	8.96	991.00	69.76
28-Apr-15 10:30:00	8.20	7.70	8.66	991.00	69.09
28-Apr-15 10:40:00	7.20	5.68	9.36	991.00	68.13
28-Apr-15 10:50:00	7.20	7.70	9.45	991.00	67.11
28-Apr-15 11:00:00	7.20	7.10	9.60	991.00	66.09
28-Apr-15 11:10:00	9.97	9.20	9.60	991.00	65.54
28-Apr-15 11:20:00	10.20	10.17	8.97	991.00	65.04
28-Apr-15 11:30:00	7.55	9.10	9.26	991.00	64.54
28-Apr-15 11:40:00	8.30	8.66	9.91	991.00	64.04
28-Apr-15 11:50:00	7.20	6.40	10.08	991.00	63.54
28-Apr-15 12:00:00	8.30	8.60	10.26	991.00	63.04
28-Apr-15 12:10:00	7.55	7.51	10.40	991.00	62.54
28-Apr-15 12:20:00	8.20	7.70	10.60	991.00	62.04
28-Apr-15 12:30:00	9.50	8.70	10.87	990.90	61.54
28-Apr-15 12:40:00	5.60	6.45	10.76	990.73	61.04
28-Apr-15 12:50:00	7.90	8.10	11.00	990.56	60.54
28-Apr-15 13:00:00	6.40	7.70	10.90	990.40	60.04
28-Apr-15 13:10:00	8.67	7.70	11.20	990.23	59.54
28-Apr-15 13:20:00	6.40	6.72	11.35	990.06	59.04
28-Apr-15 13:30:00	7.90	7.32	11.19	990.00	58.53

28-Apr-15 13:40:00	8.20	7.27	11.16	990.00	58.03
28-Apr-15 13:50:00	4.60	5.80	11.52	990.00	57.53
28-Apr-15 14:00:00	7.95	8.42	11.40	990.00	57.03
28-Apr-15 14:10:00	7.55	6.15	11.50	990.00	56.68
28-Apr-15 14:20:00	6.40	5.80	11.85	989.92	56.34
28-Apr-15 14:30:00	7.55	8.06	11.62	989.74	56.00
28-Apr-15 14:40:00	7.20	6.87	11.59	989.55	55.66
28-Apr-15 14:50:00	7.90	7.32	11.40	989.37	55.32
28-Apr-15 15:00:00	7.90	7.70	11.62	989.18	55.00
28-Apr-15 15:10:00	7.43	6.40	11.61	989.00	55.00
28-Apr-15 15:20:00	8.20	7.10	11.99	988.83	55.00
28-Apr-15 15:30:00	8.70	8.30	11.67	988.66	55.00
28-Apr-15 15:40:00	8.70	8.10	11.80	988.50	55.00
28-Apr-15 15:50:00	8.70	5.92	11.70	988.33	55.00
28-Apr-15 16:00:00	7.20	6.40	11.34	988.16	55.02
28-Apr-15 16:10:00	5.60	6.40	11.44	988.00	55.18
28-Apr-15 16:20:00	7.90	6.40	11.17	988.00	55.35
28-Apr-15 16:30:00	4.80	6.00	11.01	988.00	55.52
28-Apr-15 16:40:00	6.40	5.80	11.16	988.00	55.68
28-Apr-15 16:50:00	6.80	5.80	10.90	988.00	55.85
28-Apr-15 17:00:00	6.40	7.10	11.01	988.00	56.00
28-Apr-15 17:10:00	7.20	6.04	11.10	988.00	56.00
28-Apr-15 17:20:00	7.20	5.71	11.33	987.83	56.00
28-Apr-15 17:30:00	5.60	4.60	11.33	987.66	56.00
28-Apr-15 17:40:00	5.60	5.40	11.02	987.50	56.00
28-Apr-15 17:50:00	6.40	5.20	11.03	987.33	56.00
28-Apr-15 18:00:00	5.60	5.60	10.87	987.16	55.98
28-Apr-15 18:10:00	5.60	4.90	11.00	987.00	55.81
28-Apr-15 18:20:00	5.60	5.00	10.90	987.00	55.63
28-Apr-15 18:30:00	4.10	4.37	10.90	987.00	55.46
28-Apr-15 18:40:00	4.10	4.05	10.90	987.00	55.29
28-Apr-15 18:50:00	4.57	4.20	10.81	987.00	55.12
28-Apr-15 19:00:00	4.57	4.60	10.48	987.00	55.56
28-Apr-15 19:10:00	4.10	5.20	9.87	987.00	57.29
28-Apr-15 19:20:00	6.40	5.80	9.50	987.00	59.01
28-Apr-15 19:30:00	4.80	5.00	8.79	987.00	60.74
28-Apr-15 19:40:00	4.10	4.00	8.65	987.00	62.46
28-Apr-15 19:50:00	3.30	2.70	8.29	987.00	64.19
28-Apr-15 20:00:00	4.05	4.00	7.93	986.91	65.95
28-Apr-15 20:10:00	4.80	4.60	7.36	986.74	67.75
28-Apr-15 20:20:00	4.10	3.30	6.72	986.57	69.54
28-Apr-15 20:30:00	3.30	2.85	6.14	986.41	71.34
28-Apr-15 20:40:00	3.30	4.15	5.56	986.24	73.14
28-Apr-15 20:50:00	4.10	4.40	5.38	986.07	74.93
28-Apr-15 21:00:00	3.30	4.60	4.76	986.00	75.48
28-Apr-15 21:10:00	4.10	5.80	4.54	986.00	75.98
28-Apr-15 21:20:00	4.10	5.50	4.27	986.00	76.48
28-Apr-15 21:30:00	3.30	5.68	4.07	986.00	76.98
28-Apr-15 21:40:00	4.10	5.80	4.00	986.00	77.48
28-Apr-15 21:50:00	3.30	5.40	4.00	986.00	77.98
28-Apr-15 22:00:00	4.10	5.80	4.00	986.00	78.65
28-Apr-15 22:10:00	3.30	5.80	3.80	986.00	79.33
28-Apr-15 22:20:00	3.30	5.80	3.68	986.00	80.01
28-Apr-15 22:30:00	4.10	6.40	3.57	986.00	80.68
28-Apr-15 22:40:00	3.30	5.80	3.41	986.00	81.36
28-Apr-15 22:50:00	4.10	6.40	3.21	986.00	82.03
28-Apr-15 23:00:00	4.10	7.09	3.23	986.00	82.55
28-Apr-15 23:10:00	4.10	7.10	3.13	986.00	83.06
28-Apr-15 23:20:00	3.30	7.10	3.33	986.00	83.58
28-Apr-15 23:30:00	2.50	5.80	3.34	986.00	84.10
28-Apr-15 23:40:00	4.45	6.40	2.82	986.00	84.62
28-Apr-15 23:50:00	4.10	6.40	2.85	985.94	85.24
29-Apr-15 00:00:00	4.10	4.90	2.80	985.77	86.16
29-Apr-15 00:10:00	2.50	4.90	2.54	985.60	87.09
29-Apr-15 00:20:00	3.30	5.20	2.12	985.44	88.01
29-Apr-15 00:30:00	3.30	5.80	1.95	985.27	88.93
29-Apr-15 00:40:00	3.30	6.40	1.90	985.10	89.86
29-Apr-15 00:50:00	3.30	5.80	1.90	985.00	89.58
29-Apr-15 01:00:00	2.03	6.40	1.90	985.00	89.08
29-Apr-15 01:10:00	3.30	5.80	1.97	985.00	88.58
29-Apr-15 01:20:00	1.80	5.30	2.14	985.00	88.07
29-Apr-15 01:30:00	1.38	5.20	2.40	985.00	87.57
29-Apr-15 01:40:00	1.80	4.60	2.55	985.00	87.07
29-Apr-15 01:50:00	2.55	5.20	2.49	985.00	87.59
29-Apr-15 02:00:00	3.30	5.20	1.88	985.00	88.28
29-Apr-15 02:10:00	4.10	5.80	1.44	985.00	88.97

29-Apr-15 02:20:00	3.30	4.60	1.14	985.00	89.66
29-Apr-15 02:30:00	3.30	5.80	1.48	985.00	90.35
29-Apr-15 02:40:00	3.30	5.20	2.00	985.00	90.95
29-Apr-15 02:50:00	3.30	5.20	2.32	984.86	90.09
29-Apr-15 03:00:00	3.30	4.60	2.37	984.66	89.22
29-Apr-15 03:10:00	3.30	5.20	2.34	984.46	88.36
29-Apr-15 03:20:00	3.70	4.00	2.36	984.27	87.50
29-Apr-15 03:30:00	3.70	4.60	2.40	984.07	86.63
29-Apr-15 03:40:00	2.50	4.60	2.34	984.00	86.35
29-Apr-15 03:50:00	4.10	4.72	1.76	984.00	87.66
29-Apr-15 04:00:00	4.10	5.80	1.38	984.00	88.97
29-Apr-15 04:10:00	4.10	5.20	1.00	984.00	90.28
29-Apr-15 04:20:00	2.90	5.80	0.91	984.00	91.59
29-Apr-15 04:30:00	2.50	4.70	0.95	984.00	92.90
29-Apr-15 04:40:00	2.50	4.60	0.90	983.87	93.49
29-Apr-15 04:50:00	2.50	4.60	0.90	983.70	94.01
29-Apr-15 05:00:00	2.50	3.30	1.03	983.54	94.54
29-Apr-15 05:10:00	2.50	4.00	1.10	983.37	95.07
29-Apr-15 05:20:00	2.15	4.00	1.34	983.20	95.60
29-Apr-15 05:30:00	1.80	3.30	1.63	983.04	96.04
29-Apr-15 05:40:00	1.80	4.00	1.78	983.00	96.23
29-Apr-15 05:50:00	1.80	4.00	1.59	983.00	96.41
29-Apr-15 06:00:00	1.80	4.00	1.62	983.00	96.60
29-Apr-15 06:10:00	1.00	4.00	1.80	983.00	96.78
29-Apr-15 06:20:00	1.80	4.60	1.26	983.00	96.97
29-Apr-15 06:30:00	1.80	4.60	1.52	983.00	96.01
29-Apr-15 06:40:00	1.00	3.30	1.36	983.13	94.82
29-Apr-15 06:50:00	1.80	4.00	1.46	983.30	93.63
29-Apr-15 07:00:00	2.15	4.30	1.80	983.47	92.44
29-Apr-15 07:10:00	1.00	4.00	2.57	983.63	91.25
29-Apr-15 07:20:00	1.80	5.20	3.27	983.80	90.06
29-Apr-15 07:30:00	1.96	4.60	3.94	983.97	87.94
29-Apr-15 07:40:00	1.00	4.00	4.53	984.00	85.78
29-Apr-15 07:50:00	1.80	4.00	4.80	984.00	83.61
29-Apr-15 08:00:00	2.50	2.90	5.42	984.00	81.44
29-Apr-15 08:10:00	1.00	3.30	5.87	984.00	79.28
29-Apr-15 08:20:00	1.40	3.30	6.26	984.00	77.11
29-Apr-15 08:30:00	1.80	3.30	7.10	984.00	74.81
29-Apr-15 08:40:00	2.50	2.70	7.98	984.00	72.50
29-Apr-15 08:50:00	1.00	1.50	8.30	984.00	70.19
29-Apr-15 09:00:00	2.50	2.40	8.65	984.00	67.88
29-Apr-15 09:10:00	2.50	2.70	9.19	984.00	65.95
29-Apr-15 09:20:00	3.30	3.30	9.45	984.00	64.25
29-Apr-15 09:30:00	2.50	2.10	9.85	984.00	62.55
29-Apr-15 09:40:00	3.30	2.70	10.40	984.00	60.85
29-Apr-15 09:50:00	3.30	3.13	10.69	984.00	59.15
29-Apr-15 10:00:00	3.30	4.40	11.25	984.00	57.45
29-Apr-15 10:10:00	2.50	2.70	11.80	984.00	55.77
29-Apr-15 10:20:00	4.80	4.10	12.40	984.00	54.10
29-Apr-15 10:30:00	4.10	3.52	12.75	983.86	52.43
29-Apr-15 10:40:00	3.30	4.20	12.91	983.70	50.77
29-Apr-15 10:50:00	4.80	5.50	13.38	983.53	49.10
29-Apr-15 11:00:00	4.80	3.30	13.84	983.36	47.43
29-Apr-15 11:10:00	5.60	5.65	14.02	983.19	46.50
29-Apr-15 11:20:00	4.10	3.30	14.07	983.03	45.83
29-Apr-15 11:30:00	4.80	4.00	14.36	982.86	45.16
29-Apr-15 11:40:00	3.30	2.46	14.85	982.69	44.49
29-Apr-15 11:50:00	2.50	2.70	15.30	982.53	43.82
29-Apr-15 12:00:00	3.30	4.00	15.56	982.36	43.15
29-Apr-15 12:10:00	3.30	2.70	15.38	982.19	43.18
29-Apr-15 12:20:00	6.40	4.00	16.10	982.03	43.42
29-Apr-15 12:30:00	1.80	1.84	16.01	982.00	43.65
29-Apr-15 12:40:00	4.10	3.30	16.60	982.00	43.88
29-Apr-15 12:50:00	2.27	2.40	16.56	982.00	43.58
29-Apr-15 13:00:00	4.10	2.10	16.08	982.00	42.74
29-Apr-15 13:10:00	4.80	4.00	15.81	982.00	41.90
29-Apr-15 13:20:00	0.20	4.60	16.28	982.00	41.07
29-Apr-15 13:30:00	2.03	2.70	16.61	982.00	40.23
29-Apr-15 13:40:00	4.10	4.60	17.30	982.00	39.39
29-Apr-15 13:50:00	1.80	2.22	16.36	982.00	40.13
29-Apr-15 14:00:00	2.90	4.00	17.26	982.00	41.00
29-Apr-15 14:10:00	2.50	2.70	16.64	982.00	41.00
29-Apr-15 14:20:00	2.90	4.10	17.15	981.91	41.00
29-Apr-15 14:30:00	4.80	5.05	18.49	981.72	41.00
29-Apr-15 14:40:00	6.80	6.75	17.94	981.54	41.00
29-Apr-15 14:50:00	4.80	5.20	17.84	981.36	41.00

29-Apr-15 15:00:00	6.40	5.60	17.40	981.17	41.21
29-Apr-15 15:10:00	7.20	5.80	17.67	981.00	41.55
29-Apr-15 15:20:00	6.40	5.50	17.41	981.00	41.88
29-Apr-15 15:30:00	5.87	6.40	17.38	981.00	42.22
29-Apr-15 15:40:00	7.90	6.40	17.29	981.00	42.55
29-Apr-15 15:50:00	6.75	7.10	17.25	981.00	42.88
29-Apr-15 16:00:00	6.40	6.40	17.03	981.00	42.89
29-Apr-15 16:10:00	6.40	5.20	17.07	981.00	42.72
29-Apr-15 16:20:00	6.40	5.20	17.14	981.00	42.56
29-Apr-15 16:30:00	5.60	5.08	17.11	981.00	42.39
29-Apr-15 16:40:00	7.20	5.80	17.30	981.00	42.22
29-Apr-15 16:50:00	6.80	6.75	17.40	981.00	42.06
29-Apr-15 17:00:00	9.50	8.99	16.84	981.00	42.29
29-Apr-15 17:10:00	7.55	6.87	16.82	980.92	42.72
29-Apr-15 17:20:00	7.60	7.60	16.11	980.75	43.16
29-Apr-15 17:30:00	9.50	8.30	15.62	980.59	43.60
29-Apr-15 17:40:00	9.45	8.99	15.55	980.42	44.04
29-Apr-15 17:50:00	8.70	8.90	15.20	980.25	44.55
29-Apr-15 18:00:00	9.50	8.90	14.67	980.09	45.06
29-Apr-15 18:10:00	9.50	8.15	14.28	980.08	45.56
29-Apr-15 18:20:00	7.43	7.70	14.44	980.26	46.07
29-Apr-15 18:30:00	6.40	9.26	14.06	980.43	46.58
29-Apr-15 18:40:00	8.70	7.40	13.55	980.60	47.36
29-Apr-15 18:50:00	8.70	8.30	13.16	980.78	49.53
29-Apr-15 19:00:00	5.60	6.40	12.78	980.95	51.70
29-Apr-15 19:10:00	7.67	6.25	11.90	981.00	53.87
29-Apr-15 19:20:00	7.20	7.10	11.02	981.00	56.04
29-Apr-15 19:30:00	5.60	6.02	10.55	981.00	58.21
29-Apr-15 19:40:00	5.60	6.20	9.90	981.00	60.27
29-Apr-15 19:50:00	7.20	7.40	9.37	981.00	61.81
29-Apr-15 20:00:00	4.28	7.27	8.96	981.00	63.35
29-Apr-15 20:10:00	4.57	7.85	8.64	981.00	64.89
29-Apr-15 20:20:00	6.40	7.70	8.35	981.00	66.43
29-Apr-15 20:30:00	6.40	7.46	7.96	981.00	67.97
29-Apr-15 20:40:00	6.40	6.43	7.59	981.00	69.11
29-Apr-15 20:50:00	6.40	9.20	7.15	981.00	69.44
29-Apr-15 21:00:00	7.20	8.30	6.84	981.00	69.78
29-Apr-15 21:10:00	7.49	9.50	6.53	981.00	70.11
29-Apr-15 21:20:00	7.43	9.50	6.24	981.00	70.44
29-Apr-15 21:30:00	7.90	10.10	6.12	981.00	70.78
29-Apr-15 21:40:00	6.40	8.90	6.18	981.00	70.72
29-Apr-15 21:50:00	4.80	6.92	6.27	981.00	69.88
29-Apr-15 22:00:00	4.10	7.70	6.21	981.00	69.04
29-Apr-15 22:10:00	4.45	7.25	6.55	981.00	68.21
29-Apr-15 22:20:00	3.30	6.10	6.61	981.00	67.37
29-Apr-15 22:30:00	4.30	5.20	6.67	981.00	66.53
29-Apr-15 22:40:00	3.80	5.20	6.49	981.00	66.52
29-Apr-15 22:50:00	4.80	7.27	6.30	981.00	67.92
29-Apr-15 23:00:00	4.80	6.40	6.47	981.00	69.32
29-Apr-15 23:10:00	3.30	5.00	6.17	981.00	70.72
29-Apr-15 23:20:00	4.10	4.60	5.67	981.00	72.12
29-Apr-15 23:30:00	4.80	5.20	5.40	981.00	73.52
29-Apr-15 23:40:00	2.50	4.90	5.50	981.00	74.88
29-Apr-15 23:50:00	4.10	4.60	5.29	981.00	76.22
30-Apr-15 00:00:00	4.80	6.40	4.70	981.00	77.55
30-Apr-15 00:10:00	4.80	7.10	5.19	981.00	78.89
30-Apr-15 00:20:00	4.80	6.10	5.04	981.00	80.23
30-Apr-15 00:30:00	6.40	6.40	4.70	981.00	81.56
30-Apr-15 00:40:00	6.40	7.10	4.93	981.00	82.00
30-Apr-15 00:50:00	5.60	8.90	5.07	981.00	82.00
30-Apr-15 01:00:00	6.40	7.70	5.03	981.00	82.00
30-Apr-15 01:10:00	6.40	8.30	4.95	981.00	82.00
30-Apr-15 01:20:00	5.60	5.40	4.83	981.00	82.00
30-Apr-15 01:30:00	5.60	5.80	4.50	981.00	82.00
30-Apr-15 01:40:00	5.60	6.45	4.40	980.83	82.24
30-Apr-15 01:50:00	5.20	7.30	4.30	980.66	82.58
30-Apr-15 02:00:00	4.80	7.70	4.20	980.48	82.91
30-Apr-15 02:10:00	7.37	8.30	4.20	980.31	83.25
30-Apr-15 02:20:00	4.10	5.56	3.97	980.14	83.59
30-Apr-15 02:30:00	4.57	7.90	3.84	980.00	83.93
30-Apr-15 02:40:00	6.80	8.00	3.80	980.00	84.41
30-Apr-15 02:50:00	5.60	7.70	3.66	980.00	84.93
30-Apr-15 03:00:00	5.60	7.10	3.54	980.00	85.44
30-Apr-15 03:10:00	5.33	7.55	3.42	980.00	85.96
30-Apr-15 03:20:00	6.40	5.91	3.38	980.00	86.48
30-Apr-15 03:30:00	4.80	8.00	3.20	980.00	87.00

30-Apr-15 03:40:00	6.40	7.10	3.34	980.00	87.18
30-Apr-15 03:50:00	5.60	5.80	3.48	980.00	87.36
30-Apr-15 04:00:00	5.63	8.21	3.34	980.00	87.53
30-Apr-15 04:10:00	5.60	7.25	3.48	980.00	87.71
30-Apr-15 04:20:00	5.60	6.83	3.19	980.00	87.89
30-Apr-15 04:30:00	4.80	6.10	3.03	980.00	88.07
30-Apr-15 04:40:00	3.80	4.80	3.00	980.00	88.24
30-Apr-15 04:50:00	4.80	6.30	3.10	980.00	88.40
30-Apr-15 05:00:00	4.57	5.20	3.20	980.00	88.57
30-Apr-15 05:10:00	6.40	6.30	3.30	980.00	88.74
30-Apr-15 05:20:00	5.60	7.10	3.39	980.00	88.91
30-Apr-15 05:30:00	4.80	7.10	3.33	980.00	89.18
30-Apr-15 05:40:00	5.60	5.80	3.40	980.00	89.56
30-Apr-15 05:50:00	6.40	5.80	3.40	980.00	89.93
30-Apr-15 06:00:00	6.40	6.75	3.40	980.00	90.31
30-Apr-15 06:10:00	4.80	6.47	3.40	980.00	90.69
30-Apr-15 06:20:00	6.40	7.10	3.40	980.00	91.03
30-Apr-15 06:30:00	5.60	6.75	3.40	980.14	91.21
30-Apr-15 06:40:00	6.40	7.70	3.40	980.31	91.39
30-Apr-15 06:50:00	6.00	6.62	3.40	980.48	91.57
30-Apr-15 07:00:00	4.80	5.35	3.40	980.64	91.75
30-Apr-15 07:10:00	5.20	5.40	3.40	980.81	91.92
30-Apr-15 07:20:00	5.60	6.40	3.61	980.98	92.00
30-Apr-15 07:30:00	6.40	5.20	3.62	981.14	92.00
30-Apr-15 07:40:00	6.40	5.80	3.66	981.31	92.00
30-Apr-15 07:50:00	4.33	5.20	3.80	981.48	92.00
30-Apr-15 08:00:00	5.20	4.17	3.98	981.64	92.00
30-Apr-15 08:10:00	4.10	4.51	4.13	981.81	92.00
30-Apr-15 08:20:00	4.80	4.60	4.30	981.98	91.71
30-Apr-15 08:30:00	4.80	5.20	4.54	982.00	91.21
30-Apr-15 08:40:00	5.60	3.30	4.55	982.00	90.71
30-Apr-15 08:50:00	5.60	5.20	4.76	982.00	90.21
30-Apr-15 09:00:00	4.80	4.60	4.80	982.00	89.71
30-Apr-15 09:10:00	4.80	4.60	4.92	982.00	89.21
30-Apr-15 09:20:00	4.10	4.30	5.06	982.00	88.42
30-Apr-15 09:30:00	4.80	3.30	5.20	982.00	87.41
30-Apr-15 09:40:00	4.10	4.00	5.79	982.00	86.41
30-Apr-15 09:50:00	4.80	4.90	5.93	982.00	85.41
30-Apr-15 10:00:00	5.60	4.46	6.40	982.00	84.41
30-Apr-15 10:10:00	4.80	4.80	6.82	982.00	83.40
30-Apr-15 10:20:00	5.60	5.60	6.98	982.00	82.60
30-Apr-15 10:30:00	6.40	6.40	7.29	982.00	81.92
30-Apr-15 10:40:00	7.20	4.00	7.48	982.00	81.25
30-Apr-15 10:50:00	6.40	6.61	7.42	982.00	80.58
30-Apr-15 11:00:00	5.60	5.50	7.42	982.00	79.90
30-Apr-15 11:10:00	6.88	5.20	8.03	982.00	79.23
30-Apr-15 11:20:00	7.20	5.50	8.33	982.00	79.35
30-Apr-15 11:30:00	7.70	7.10	7.93	982.16	79.89
30-Apr-15 11:40:00	6.40	7.18	7.58	982.33	80.43
30-Apr-15 11:50:00	7.90	7.30	6.79	982.49	80.97
30-Apr-15 12:00:00	6.80	7.10	7.00	982.66	81.50
30-Apr-15 12:10:00	7.20	6.75	7.13	982.83	82.02
30-Apr-15 12:20:00	6.40	6.28	7.67	982.99	82.36
30-Apr-15 12:30:00	6.40	7.70	7.78	983.00	82.69
30-Apr-15 12:40:00	6.08	5.20	7.77	983.00	83.03
30-Apr-15 12:50:00	6.40	7.10	7.48	983.00	83.36
30-Apr-15 13:00:00	6.40	6.27	7.11	983.00	83.69
30-Apr-15 13:10:00	7.20	6.75	7.00	983.00	84.04
30-Apr-15 13:20:00	6.40	7.05	7.20	983.03	84.58
30-Apr-15 13:30:00	7.90	8.90	6.75	983.20	85.13
30-Apr-15 13:40:00	7.20	7.90	6.92	983.37	85.67
30-Apr-15 13:50:00	7.40	5.80	6.64	983.53	86.21
30-Apr-15 14:00:00	7.20	9.90	6.83	983.70	86.76
30-Apr-15 14:10:00	5.60	5.80	6.47	983.87	87.86
30-Apr-15 14:20:00	6.40	6.10	6.29	984.00	89.42
30-Apr-15 14:30:00	6.40	7.10	6.09	984.00	90.98
30-Apr-15 14:40:00	6.40	6.10	5.71	984.00	92.53
30-Apr-15 14:50:00	5.60	5.74	5.82	984.00	94.09
30-Apr-15 15:00:00	4.80	5.60	5.70	984.00	95.14
30-Apr-15 15:10:00	7.20	5.20	5.70	984.00	95.47
30-Apr-15 15:20:00	7.90	7.50	5.70	984.00	95.81
30-Apr-15 15:30:00	8.70	10.15	5.71	984.00	96.14
30-Apr-15 15:40:00	11.00	10.80	5.79	984.00	96.47
30-Apr-15 15:50:00	4.80	7.10	5.65	984.00	96.81
30-Apr-15 16:00:00	7.90	6.40	5.60	984.00	96.65
30-Apr-15 16:10:00	7.20	8.30	5.71	984.00	95.80

30-Apr-15 16:20:00	7.95	8.00	5.83	984.00	94.95
30-Apr-15 16:30:00	5.60	6.40	5.98	984.00	94.10
30-Apr-15 16:40:00	5.60	6.63	6.14	984.00	93.25
30-Apr-15 16:50:00	7.70	8.48	6.36	984.00	92.40
30-Apr-15 17:00:00	7.20	8.90	6.23	984.00	91.28
30-Apr-15 17:10:00	7.40	5.20	6.41	984.00	89.90
30-Apr-15 17:20:00	6.40	5.05	6.59	984.00	88.53
30-Apr-15 17:30:00	6.40	6.40	6.87	984.00	87.15
30-Apr-15 17:40:00	6.40	7.10	7.02	984.00	85.77
30-Apr-15 17:50:00	7.20	6.40	7.16	984.00	84.39
30-Apr-15 18:00:00	8.70	9.80	6.55	984.00	84.12
30-Apr-15 18:10:00	6.80	5.92	6.41	984.00	84.30
30-Apr-15 18:20:00	6.40	6.45	6.50	984.00	84.47
30-Apr-15 18:30:00	6.40	7.33	6.07	984.00	84.64
30-Apr-15 18:40:00	7.20	7.70	6.02	984.00	84.82
30-Apr-15 18:50:00	6.67	6.40	6.16	984.00	84.99
30-Apr-15 19:00:00	4.10	4.72	6.20	984.00	85.00
30-Apr-15 19:10:00	4.10	4.20	6.20	984.00	85.00
30-Apr-15 19:20:00	4.10	4.00	6.16	984.12	85.00
30-Apr-15 19:30:00	4.80	4.00	5.87	984.29	85.00
30-Apr-15 19:40:00	4.80	5.20	5.70	984.46	85.00
30-Apr-15 19:50:00	4.45	5.08	5.70	984.63	85.18
30-Apr-15 20:00:00	5.60	6.40	5.40	984.80	85.85
30-Apr-15 20:10:00	6.40	7.10	5.08	984.97	86.53
30-Apr-15 20:20:00	6.40	8.90	4.75	985.00	87.20
30-Apr-15 20:30:00	6.80	8.90	4.49	985.00	87.87
30-Apr-15 20:40:00	5.60	6.23	4.37	985.00	88.54
30-Apr-15 20:50:00	6.40	7.38	4.30	985.00	88.94
30-Apr-15 21:00:00	5.60	7.10	4.30	985.00	88.74
30-Apr-15 21:10:00	4.80	7.20	4.44	985.00	88.55
30-Apr-15 21:20:00	5.60	7.70	4.48	985.14	88.35
30-Apr-15 21:30:00	4.85	7.70	4.46	985.31	88.16
30-Apr-15 21:40:00	4.80	7.10	4.44	985.47	88.03
30-Apr-15 21:50:00	5.60	9.38	4.41	985.64	88.20
30-Apr-15 22:00:00	5.60	6.40	4.32	985.81	88.37
30-Apr-15 22:10:00	4.80	9.10	4.30	985.97	88.53
30-Apr-15 22:20:00	4.80	7.10	4.24	986.00	88.70
30-Apr-15 22:30:00	3.80	6.40	4.33	986.00	88.87
30-Apr-15 22:40:00	4.33	6.75	4.39	986.00	89.03
30-Apr-15 22:50:00	4.10	7.70	4.34	986.00	89.20
30-Apr-15 23:00:00	4.10	7.70	4.28	986.00	89.37
30-Apr-15 23:10:00	4.80	6.30	4.23	986.00	89.54
30-Apr-15 23:20:00	4.10	7.46	4.16	986.00	89.71
30-Apr-15 23:30:00	4.10	6.75	4.07	986.00	89.88
30-Apr-15 23:40:00	4.80	6.12	3.97	986.00	90.10
30-Apr-15 23:50:00	4.10	6.63	3.80	986.00	90.44
01-May-15 00:00:00	4.10	6.40	3.80	986.00	90.78
01-May-15 00:10:00	4.10	6.40	3.60	986.06	91.11
01-May-15 00:20:00	4.10	7.10	3.70	986.23	91.45
01-May-15 00:30:00	4.80	7.10	3.51	986.39	91.79
01-May-15 00:40:00	4.80	6.10	3.40	986.56	92.12
01-May-15 00:50:00	4.10	6.40	3.25	986.73	92.46
01-May-15 01:00:00	4.33	7.10	3.09	986.89	92.80
01-May-15 01:10:00	3.30	5.80	2.94	986.94	93.14
01-May-15 01:20:00	5.60	7.40	2.80	986.77	93.47
01-May-15 01:30:00	4.10	7.10	2.70	986.60	93.81
01-May-15 01:40:00	3.30	5.80	2.61	986.43	93.92
01-May-15 01:50:00	3.70	6.40	2.66	986.26	93.75
01-May-15 02:00:00	4.80	7.10	2.70	986.09	93.57
01-May-15 02:10:00	4.80	6.40	2.70	986.00	93.40
01-May-15 02:20:00	4.80	5.80	2.70	986.00	93.22
01-May-15 02:30:00	4.80	5.80	2.59	986.00	93.05
01-May-15 02:40:00	4.80	6.10	2.44	986.00	93.12
01-May-15 02:50:00	4.80	6.40	2.40	986.00	93.29
01-May-15 03:00:00	4.10	6.10	2.40	986.00	93.46
01-May-15 03:10:00	3.30	5.80	2.30	986.00	93.63
01-May-15 03:20:00	4.10	5.80	2.69	986.00	93.80
01-May-15 03:30:00	3.30	5.20	2.50	986.00	93.97
01-May-15 03:40:00	3.30	5.50	2.60	986.00	93.86
01-May-15 03:50:00	4.10	5.60	2.61	986.00	93.70
01-May-15 04:00:00	4.10	5.20	2.68	986.01	93.53
01-May-15 04:10:00	4.10	4.60	2.60	986.17	93.36
01-May-15 04:20:00	4.10	5.20	2.53	986.34	93.19
01-May-15 04:30:00	4.10	5.20	2.40	986.51	93.03
01-May-15 04:40:00	3.70	4.20	2.58	986.67	93.14
01-May-15 04:50:00	4.80	4.90	2.83	986.84	93.32

01-May-15 05:00:00	4.10	4.00	2.81	987.00	93.49
01-May-15 05:10:00	3.70	4.90	2.71	987.00	93.66
01-May-15 05:20:00	4.80	4.60	2.72	987.00	93.83
01-May-15 05:30:00	3.70	4.00	2.46	987.00	94.00
01-May-15 05:40:00	3.30	2.70	2.57	987.00	94.34
01-May-15 05:50:00	2.50	2.70	2.59	987.00	94.69
01-May-15 06:00:00	3.30	3.65	2.23	987.08	95.04
01-May-15 06:10:00	4.33	4.60	1.96	987.28	95.39
01-May-15 06:20:00	4.80	4.60	1.80	987.48	95.73
01-May-15 06:30:00	4.10	4.60	1.75	987.68	95.96
01-May-15 06:40:00	3.30	5.20	1.92	987.88	95.79
01-May-15 06:50:00	3.30	4.60	2.09	988.07	95.62
01-May-15 07:00:00	3.30	4.30	2.21	988.23	95.45
01-May-15 07:10:00	3.30	4.30	2.46	988.40	95.28
01-May-15 07:20:00	3.30	3.53	3.03	988.57	95.11
01-May-15 07:30:00	1.80	2.40	3.63	988.73	94.40
01-May-15 07:40:00	3.30	3.30	4.08	988.90	92.71
01-May-15 07:50:00	3.30	2.10	4.39	989.00	91.02
01-May-15 08:00:00	1.80	2.25	4.58	989.00	89.34
01-May-15 08:10:00	2.50	4.00	5.17	989.00	87.65
01-May-15 08:20:00	1.80	3.30	5.60	989.00	85.96
01-May-15 08:30:00	3.30	4.40	6.00	989.00	84.42
01-May-15 08:40:00	2.50	3.30	6.53	989.00	83.09
01-May-15 08:50:00	1.80	2.70	7.29	989.00	81.75
01-May-15 09:00:00	2.15	2.25	7.80	989.00	80.42
01-May-15 09:10:00	2.50	2.10	8.52	989.00	79.09
01-May-15 09:20:00	2.50	2.90	8.95	989.00	77.75
01-May-15 09:30:00	5.10	4.24	9.42	989.00	75.85
01-May-15 09:40:00	4.10	4.90	9.78	989.00	73.20
01-May-15 09:50:00	4.10	4.00	10.30	989.00	70.56
01-May-15 10:00:00	4.10	4.00	11.33	989.00	67.92
01-May-15 10:10:00	2.50	2.40	12.14	989.00	65.27
01-May-15 10:20:00	3.03	3.30	13.39	989.00	62.77
01-May-15 10:30:00	3.30	4.00	13.94	989.00	61.11
01-May-15 10:40:00	4.57	4.00	14.51	989.00	59.45
01-May-15 10:50:00	4.80	3.30	15.19	989.00	57.79
01-May-15 11:00:00	4.45	4.00	15.38	989.00	56.13
01-May-15 11:10:00	4.10	4.80	15.90	989.00	54.55
01-May-15 11:20:00	4.05	4.00	16.51	989.00	53.15
01-May-15 11:30:00	4.80	5.20	17.18	989.00	51.74
01-May-15 11:40:00	4.80	4.72	17.93	989.00	50.34
01-May-15 11:50:00	4.80	5.35	17.95	989.00	48.93
01-May-15 12:00:00	7.00	5.37	18.29	989.00	47.43
01-May-15 12:10:00	4.80	4.60	18.43	989.00	45.94
01-May-15 12:20:00	6.40	5.20	18.70	989.00	44.44
01-May-15 12:30:00	6.40	7.05	19.26	989.00	42.99
01-May-15 12:40:00	5.60	4.72	19.07	989.00	42.64
01-May-15 12:50:00	6.40	5.96	18.82	989.00	42.29
01-May-15 13:00:00	6.40	6.40	18.65	989.00	41.95
01-May-15 13:10:00	5.60	6.40	18.31	989.00	41.60
01-May-15 13:20:00	7.55	7.10	18.73	989.00	41.25
01-May-15 13:30:00	7.90	7.70	18.70	989.00	41.00
01-May-15 13:40:00	7.20	7.35	18.57	989.10	41.00
01-May-15 13:50:00	5.00	5.80	18.72	989.26	41.00
01-May-15 14:00:00	7.90	7.70	18.50	989.43	41.00
01-May-15 14:10:00	7.20	8.30	18.04	989.60	41.00
01-May-15 14:20:00	6.00	5.20	18.31	989.76	41.00
01-May-15 14:30:00	6.90	8.00	17.80	989.93	41.00
01-May-15 14:40:00	8.70	7.70	17.95	989.89	41.00
01-May-15 14:50:00	7.90	8.60	18.00	989.70	41.00
01-May-15 15:00:00	9.10	9.50	18.22	989.51	41.00
01-May-15 15:10:00	9.50	9.10	18.19	989.32	41.00
01-May-15 15:20:00	10.20	9.99	18.20	989.13	41.00
01-May-15 15:30:00	7.90	8.30	18.28	989.00	41.11
01-May-15 15:40:00	11.35	12.30	18.02	989.00	41.44
01-May-15 15:50:00	8.70	8.90	18.06	989.00	41.78
01-May-15 16:00:00	8.70	9.10	17.60	989.00	42.11
01-May-15 16:10:00	7.20	6.75	17.70	989.00	42.45
01-May-15 16:20:00	11.00	10.93	17.14	989.00	42.78
01-May-15 16:30:00	8.70	5.80	17.20	989.00	43.17
01-May-15 16:40:00	8.70	9.14	17.11	989.00	43.67
01-May-15 16:50:00	9.50	8.70	17.30	989.00	44.18
01-May-15 17:00:00	9.77	9.80	17.21	989.00	44.68
01-May-15 17:10:00	7.90	7.70	17.00	989.00	45.18
01-May-15 17:20:00	7.44	6.61	16.52	989.00	45.68
01-May-15 17:30:00	8.70	7.55	16.32	988.93	46.06

01-May-15 17:40:00	7.20	7.70	16.42	988.76	46.23
01-May-15 17:50:00	7.20	7.27	16.56	988.60	46.40
01-May-15 18:00:00	6.40	6.67	16.13	988.43	46.57
01-May-15 18:10:00	8.70	5.80	15.78	988.26	46.74
01-May-15 18:20:00	6.40	5.20	15.72	988.10	46.91
01-May-15 18:30:00	5.60	4.90	15.94	988.00	47.48
01-May-15 18:40:00	7.20	6.75	15.50	988.00	48.49
01-May-15 18:50:00	4.80	5.20	15.18	988.00	49.51
01-May-15 19:00:00	7.90	7.27	14.70	988.00	50.52
01-May-15 19:10:00	5.60	5.92	14.24	988.00	51.53
01-May-15 19:20:00	6.40	4.80	14.09	988.00	52.54
01-May-15 19:30:00	4.80	4.60	13.69	988.00	53.93
01-May-15 19:40:00	4.80	7.10	13.36	988.00	55.62
01-May-15 19:50:00	4.80	6.43	12.79	988.00	57.31
01-May-15 20:00:00	4.10	5.80	12.24	988.00	58.99
01-May-15 20:10:00	4.10	6.40	11.62	988.00	60.68
01-May-15 20:20:00	4.80	6.47	10.98	988.00	62.37
01-May-15 20:30:00	4.10	6.20	10.22	988.07	63.95
01-May-15 20:40:00	2.50	5.20	9.59	988.25	65.45
01-May-15 20:50:00	3.70	5.80	9.22	988.42	66.96
01-May-15 21:00:00	4.80	6.40	8.57	988.60	68.47
01-May-15 21:10:00	2.50	4.90	8.33	988.77	69.98
01-May-15 21:20:00	3.30	6.40	8.43	988.95	71.17
01-May-15 21:30:00	3.30	6.40	8.23	989.00	71.68
01-May-15 21:40:00	3.30	6.87	8.19	989.00	72.19
01-May-15 21:50:00	4.10	7.10	8.25	989.00	72.71
01-May-15 22:00:00	4.80	6.40	7.51	989.00	73.22
01-May-15 22:10:00	3.30	6.40	7.60	989.00	73.74
01-May-15 22:20:00	4.10	5.80	7.94	989.00	74.00
01-May-15 22:30:00	2.50	5.92	8.35	989.00	74.00
01-May-15 22:40:00	3.30	6.40	8.40	989.00	74.00
01-May-15 22:50:00	4.10	5.80	7.49	989.00	74.00
01-May-15 23:00:00	1.80	4.60	7.20	989.00	74.00
01-May-15 23:10:00	4.10	4.80	6.80	989.00	74.00
01-May-15 23:20:00	4.80	4.90	7.19	989.00	74.00
01-May-15 23:30:00	4.33	4.48	7.38	989.00	74.00
01-May-15 23:40:00	4.80	4.60	7.58	989.00	74.00
01-May-15 23:50:00	4.10	4.84	7.79	989.00	74.00
02-May-15 00:00:00	4.10	4.60	7.86	989.00	74.16
02-May-15 00:10:00	4.10	4.60	7.93	989.00	74.33
02-May-15 00:20:00	4.10	4.24	7.99	989.00	74.51
02-May-15 00:30:00	3.30	4.60	7.93	989.00	74.68
02-May-15 00:40:00	2.50	4.00	7.68	989.00	74.86
02-May-15 00:50:00	2.50	4.00	7.30	989.00	75.12
02-May-15 01:00:00	2.50	3.30	7.21	989.00	75.79
02-May-15 01:10:00	2.50	3.30	6.81	989.00	76.45
02-May-15 01:20:00	2.50	3.15	6.87	989.00	77.12
02-May-15 01:30:00	2.50	2.70	6.71	989.00	77.79
02-May-15 01:40:00	1.80	3.77	6.51	989.00	78.45
02-May-15 01:50:00	2.27	3.30	6.42	989.00	78.97
02-May-15 02:00:00	2.50	2.70	6.42	989.00	78.80
02-May-15 02:10:00	1.80	2.40	6.58	989.00	78.63
02-May-15 02:20:00	2.50	2.70	6.50	989.00	78.46
02-May-15 02:30:00	2.50	2.70	6.50	989.00	78.29
02-May-15 02:40:00	1.80	2.40	6.47	989.00	78.12
02-May-15 02:50:00	1.80	1.50	6.44	989.00	78.49
02-May-15 03:00:00	1.00	2.70	6.03	989.00	80.13
02-May-15 03:10:00	1.80	1.50	6.05	989.00	81.16
02-May-15 03:20:00	1.80	1.80	5.96	989.00	81.50
02-May-15 03:30:00	3.30	1.50	6.08	989.00	81.84
02-May-15 03:40:00	1.00	0.90	5.75	989.00	82.19
02-May-15 03:50:00	0.20	0.90	5.97	989.00	82.53
02-May-15 04:00:00	0.20	1.20	5.63	989.00	82.87
02-May-15 04:10:00	1.80	1.50	5.80	989.00	83.21
02-May-15 04:20:00	1.00	0.90	5.59	989.00	83.56
02-May-15 04:30:00	1.00	0.90	5.70	989.00	83.91
02-May-15 04:40:00	1.00	1.50	5.49	989.00	84.25
02-May-15 04:50:00	0.20	0.90	5.10	989.00	84.60
02-May-15 05:00:00	0.20	0.90	5.34	989.00	84.94
02-May-15 05:10:00	1.00	1.50	5.17	989.00	85.42
02-May-15 05:20:00	1.80	1.80	5.40	989.00	85.93
02-May-15 05:30:00	2.50	2.10	5.11	989.00	86.43
02-May-15 05:40:00	2.90	2.70	5.26	989.00	86.94
02-May-15 05:50:00	2.50	1.50	5.53	989.00	87.44
02-May-15 06:00:00	2.50	2.10	4.92	989.00	87.95
02-May-15 06:10:00	3.30	2.46	5.09	989.00	86.50

02-May-15 06:20:00	3.30	2.40	5.28	989.00	84.82
02-May-15 06:30:00	3.30	2.70	5.25	989.00	83.14
02-May-15 06:40:00	3.30	2.50	5.47	989.13	81.46
02-May-15 06:50:00	4.10	2.70	6.40	989.29	79.46
02-May-15 07:00:00	3.70	1.86	6.53	989.46	77.32
02-May-15 07:10:00	4.10	2.70	7.62	989.63	72.86
02-May-15 07:20:00	4.10	2.70	8.33	989.79	67.10
02-May-15 07:30:00	4.10	2.40	9.72	989.96	64.13
02-May-15 07:40:00	4.10	2.70	9.80	990.00	61.92
02-May-15 07:50:00	4.10	2.30	10.42	990.00	59.33
02-May-15 08:00:00	4.10	2.30	11.50	990.00	59.00
02-May-15 08:10:00	4.10	2.10	11.77	990.00	59.23
02-May-15 08:20:00	2.50	1.50	11.75	990.00	59.85
02-May-15 08:30:00	4.10	1.50	12.24	990.00	60.46
02-May-15 08:40:00	3.30	1.50	12.40	989.85	60.31
02-May-15 08:50:00	3.30	2.10	13.50	989.69	55.13
02-May-15 09:00:00	3.30	1.98	13.89	989.52	50.79
02-May-15 09:10:00	3.30	2.10	14.47	989.35	49.77
02-May-15 09:20:00	2.17	2.10	15.23	989.19	48.76
02-May-15 09:30:00	2.50	2.52	15.67	989.02	47.74
02-May-15 09:40:00	1.80	1.50	15.95	989.00	46.72
02-May-15 09:50:00	3.30	3.30	15.90	989.00	45.70
02-May-15 10:00:00	2.15	2.10	15.90	989.00	44.68
02-May-15 10:10:00	2.55	3.00	16.73	989.00	43.67
02-May-15 10:20:00	2.10	3.06	16.92	989.00	42.66
02-May-15 10:30:00	2.50	2.10	17.54	989.00	41.65
02-May-15 10:40:00	2.70	2.10	17.91	989.00	40.64
02-May-15 10:50:00	4.27	4.90	18.13	989.00	39.62
02-May-15 11:00:00	4.10	4.00	18.06	989.00	38.94
02-May-15 11:10:00	3.30	2.82	18.11	989.00	38.77
02-May-15 11:20:00	3.30	2.10	18.43	989.00	38.60
02-May-15 11:30:00	3.30	2.70	19.12	989.00	38.43
02-May-15 11:40:00	6.40	4.75	18.85	989.00	38.27
02-May-15 11:50:00	4.45	5.50	19.11	989.00	38.10
02-May-15 12:00:00	1.00	2.40	19.36	989.00	37.80
02-May-15 12:10:00	7.20	7.10	19.95	989.00	37.30
02-May-15 12:20:00	3.30	4.30	19.41	989.00	36.79
02-May-15 12:30:00	3.67	3.30	19.80	988.91	36.29
02-May-15 12:40:00	4.60	4.00	20.06	988.74	35.79
02-May-15 12:50:00	4.45	5.40	20.70	988.58	35.28
02-May-15 13:00:00	4.10	2.70	20.81	988.41	34.93
02-May-15 13:10:00	5.60	5.80	21.10	988.24	34.76
02-May-15 13:20:00	3.30	2.30	21.16	988.08	34.59
02-May-15 13:30:00	1.80	3.10	21.70	988.00	34.42
02-May-15 13:40:00	1.00	1.50	21.56	988.00	34.25
02-May-15 13:50:00	4.80	5.20	22.49	988.00	34.08
02-May-15 14:00:00	1.00	2.70	21.49	988.00	33.75
02-May-15 14:10:00	3.30	2.70	21.64	988.00	33.24
02-May-15 14:20:00	4.10	4.00	22.64	988.00	32.74
02-May-15 14:30:00	1.77	5.20	21.98	987.91	32.24
02-May-15 14:40:00	2.73	3.30	23.19	987.74	31.74
02-May-15 14:50:00	1.80	3.65	23.69	987.57	31.24
02-May-15 15:00:00	1.80	3.30	22.53	987.40	31.09
02-May-15 15:10:00	3.30	2.58	23.06	987.24	31.26
02-May-15 15:20:00	2.50	4.60	22.88	987.07	31.42
02-May-15 15:30:00	5.60	4.90	23.85	987.00	31.59
02-May-15 15:40:00	4.33	6.40	24.10	987.00	31.76
02-May-15 15:50:00	6.40	5.68	23.80	987.00	31.92
02-May-15 16:00:00	5.60	5.00	23.61	987.00	31.81
02-May-15 16:10:00	8.70	7.90	23.72	987.00	31.48
02-May-15 16:20:00	3.30	4.00	23.70	987.00	31.14
02-May-15 16:30:00	3.30	6.78	23.60	987.00	30.80
02-May-15 16:40:00	4.60	4.00	22.86	987.00	30.47
02-May-15 16:50:00	3.30	4.60	23.10	987.00	30.13
02-May-15 17:00:00	3.30	6.40	22.50	987.00	30.00
02-May-15 17:10:00	4.80	5.95	23.58	987.00	30.00
02-May-15 17:20:00	3.30	4.72	22.88	987.00	30.00
02-May-15 17:30:00	6.40	6.40	23.13	987.00	29.65
02-May-15 17:40:00	7.20	5.80	23.26	987.00	29.15
02-May-15 17:50:00	5.60	6.40	22.78	987.00	28.65
02-May-15 18:00:00	4.10	5.80	23.24	987.00	28.15
02-May-15 18:10:00	5.14	7.10	23.03	987.00	27.65
02-May-15 18:20:00	3.30	4.20	22.66	986.99	27.15
02-May-15 18:30:00	3.30	5.20	23.15	986.82	27.71
02-May-15 18:40:00	5.22	7.05	22.23	986.65	28.73
02-May-15 18:50:00	2.33	4.00	21.46	986.49	29.75

02-May-15 19:00:00	1.80	4.60	21.61	986.32	30.76
02-May-15 19:10:00	3.30	4.00	21.50	986.15	31.78
02-May-15 19:20:00	2.50	3.77	21.53	986.01	32.80
02-May-15 19:30:00	2.50	4.00	21.03	986.18	33.70
02-May-15 19:40:00	1.80	3.30	20.78	986.35	34.59
02-May-15 19:50:00	1.00	2.90	20.50	986.51	35.47
02-May-15 20:00:00	2.50	2.70	20.22	986.68	36.35
02-May-15 20:10:00	3.30	2.70	19.70	986.85	37.23
02-May-15 20:20:00	3.30	2.70	18.75	987.00	38.00
02-May-15 20:30:00	1.80	2.70	17.63	987.00	38.00
02-May-15 20:40:00	1.80	2.10	17.62	987.00	38.00
02-May-15 20:50:00	1.80	2.10	17.76	987.00	38.00
02-May-15 21:00:00	1.80	1.50	17.60	987.00	38.00
02-May-15 21:10:00	2.50	2.10	17.68	987.00	38.00
02-May-15 21:20:00	2.90	2.70	17.42	987.00	39.12
02-May-15 21:30:00	2.50	3.30	16.56	987.00	40.82
02-May-15 21:40:00	3.03	2.70	17.17	987.00	42.53
02-May-15 21:50:00	4.10	3.00	17.12	987.00	44.24
02-May-15 22:00:00	3.30	2.90	17.00	987.00	45.95
02-May-15 22:10:00	4.10	4.60	16.65	987.00	47.65
02-May-15 22:20:00	2.50	5.20	16.25	987.00	48.69
02-May-15 22:30:00	3.30	3.00	16.07	987.00	49.56
02-May-15 22:40:00	3.30	4.00	15.98	987.00	50.43
02-May-15 22:50:00	4.10	4.30	15.35	987.00	51.31
02-May-15 23:00:00	4.10	4.60	15.03	987.00	52.18
02-May-15 23:10:00	5.60	5.80	14.64	987.00	53.00
02-May-15 23:20:00	4.57	6.40	14.50	987.00	53.00
02-May-15 23:30:00	4.10	7.10	14.43	987.00	53.00
02-May-15 23:40:00	4.80	8.30	14.45	987.00	53.00
02-May-15 23:50:00	4.80	7.70	14.01	987.00	53.00
03-May-15 00:00:00	4.80	8.00	13.97	987.00	53.00
03-May-15 00:10:00	4.45	8.90	13.96	987.00	53.00
03-May-15 00:20:00	4.80	8.15	14.25	987.00	53.00
03-May-15 00:30:00	4.10	8.30	13.10	987.00	53.00
03-May-15 00:40:00	4.10	8.90	13.30	987.00	53.00
03-May-15 00:50:00	4.85	8.90	13.63	987.00	53.00
03-May-15 01:00:00	4.10	9.50	13.47	987.00	53.00
03-May-15 01:10:00	4.80	8.78	13.30	987.00	53.10
03-May-15 01:20:00	3.70	8.30	13.10	987.00	53.62
03-May-15 01:30:00	4.80	8.60	13.22	987.00	54.14
03-May-15 01:40:00	6.40	8.90	13.28	987.00	54.66
03-May-15 01:50:00	4.85	8.90	12.91	987.00	55.18
03-May-15 02:00:00	5.60	8.10	12.84	987.00	55.70
03-May-15 02:10:00	5.63	7.70	12.44	987.00	56.30
03-May-15 02:20:00	5.60	7.61	12.29	987.00	57.01
03-May-15 02:30:00	4.80	8.30	12.10	987.00	57.72
03-May-15 02:40:00	5.60	7.58	12.10	987.00	58.43
03-May-15 02:50:00	5.60	8.15	12.15	987.00	59.14
03-May-15 03:00:00	5.60	7.10	12.00	987.00	59.86
03-May-15 03:10:00	4.85	6.10	12.17	987.00	60.53
03-May-15 03:20:00	6.40	6.40	11.82	987.00	61.20
03-May-15 03:30:00	6.40	5.20	11.70	987.00	61.87
03-May-15 03:40:00	6.40	5.20	11.89	987.00	62.54
03-May-15 03:50:00	6.40	5.20	11.50	987.00	63.21
03-May-15 04:00:00	6.40	4.60	11.40	987.00	63.88
03-May-15 04:10:00	6.40	4.00	11.24	987.00	64.44
03-May-15 04:20:00	5.60	4.15	11.20	987.00	64.98
03-May-15 04:30:00	6.40	4.60	11.04	987.00	65.51
03-May-15 04:40:00	6.40	4.60	10.81	987.05	66.05
03-May-15 04:50:00	6.40	4.00	10.53	987.22	66.58
03-May-15 05:00:00	6.40	4.60	9.97	987.38	66.92
03-May-15 05:10:00	6.67	4.60	10.12	987.55	66.58
03-May-15 05:20:00	6.40	5.20	10.58	987.72	66.24
03-May-15 05:30:00	6.40	5.20	10.64	987.88	65.90
03-May-15 05:40:00	6.40	5.80	10.71	988.00	65.56
03-May-15 05:50:00	5.60	5.80	10.82	988.00	65.22
03-May-15 06:00:00	6.40	5.40	10.50	988.00	65.17
03-May-15 06:10:00	6.40	6.40	10.83	988.00	65.68
03-May-15 06:20:00	6.40	7.70	10.60	988.00	66.18
03-May-15 06:30:00	5.60	7.82	10.59	988.00	66.68
03-May-15 06:40:00	6.40	7.10	10.46	988.00	67.19
03-May-15 06:50:00	5.60	6.40	10.23	988.00	67.69
03-May-15 07:00:00	6.40	7.70	10.47	988.00	67.61
03-May-15 07:10:00	5.60	7.10	10.80	988.00	66.60
03-May-15 07:20:00	5.60	7.10	11.00	988.00	65.59
03-May-15 07:30:00	4.80	7.85	11.26	988.00	64.58

03-May-15 07:40:00	4.10	8.30	11.38	988.00	63.57
03-May-15 07:50:00	4.80	8.90	11.95	988.00	62.57
03-May-15 08:00:00	4.45	8.90	12.70	988.00	61.41
03-May-15 08:10:00	4.80	8.90	13.00	988.00	60.07
03-May-15 08:20:00	5.25	8.00	13.00	988.00	58.73
03-May-15 08:30:00	5.60	8.20	13.71	988.00	57.39
03-May-15 08:40:00	5.60	7.30	14.26	988.00	56.05
03-May-15 08:50:00	5.60	7.27	15.30	988.00	54.71
03-May-15 09:00:00	5.60	6.15	16.20	988.00	53.05
03-May-15 09:10:00	4.07	4.60	16.85	988.00	51.05
03-May-15 09:20:00	3.30	5.20	17.68	988.04	49.05
03-May-15 09:30:00	2.50	4.60	18.40	988.21	47.05
03-May-15 09:40:00	4.10	4.90	19.05	988.38	45.05
03-May-15 09:50:00	3.30	3.30	19.51	988.54	43.05
03-May-15 10:00:00	2.50	2.22	19.96	988.71	41.28
03-May-15 10:10:00	3.30	2.70	20.43	988.88	39.77
03-May-15 10:20:00	1.00	0.99	20.81	989.00	38.26
03-May-15 10:30:00	3.30	2.10	21.67	989.00	36.75
03-May-15 10:40:00	2.50	3.30	22.32	989.00	35.24
03-May-15 10:50:00	0.20	2.70	22.76	989.00	33.73
03-May-15 11:00:00	2.80	3.30	22.81	989.00	32.74
03-May-15 11:10:00	2.03	1.90	22.72	989.00	32.24
03-May-15 11:20:00	4.80	6.40	23.69	989.00	31.74
03-May-15 11:30:00	5.60	4.15	23.60	989.00	31.24
03-May-15 11:40:00	4.57	5.20	24.00	989.00	30.74
03-May-15 11:50:00	6.40	4.97	24.30	989.00	30.24
03-May-15 12:00:00	3.30	4.60	24.22	989.00	29.65
03-May-15 12:10:00	3.30	3.22	24.20	989.00	28.98
03-May-15 12:20:00	4.83	7.70	25.40	988.95	28.32
03-May-15 12:30:00	4.80	6.23	24.72	988.77	27.65
03-May-15 12:40:00	5.60	4.36	24.25	988.60	26.98
03-May-15 12:50:00	3.30	3.13	25.00	988.42	26.31
03-May-15 13:00:00	5.60	7.10	25.00	988.24	25.73
03-May-15 13:10:00	4.28	6.40	25.00	988.06	25.23
03-May-15 13:20:00	4.10	11.40	25.71	988.00	24.72
03-May-15 13:30:00	5.60	9.50	25.40	988.00	24.21
03-May-15 13:40:00	6.40	6.73	24.93	988.00	23.71
03-May-15 13:50:00	5.60	6.10	25.50	988.00	23.20
03-May-15 14:00:00	9.49	10.80	25.17	988.00	23.00
03-May-15 14:10:00	6.00	8.30	25.35	988.00	23.00
03-May-15 14:20:00	9.50	9.50	25.90	988.00	23.00
03-May-15 14:30:00	4.10	7.05	25.38	988.00	23.00
03-May-15 14:40:00	7.90	9.50	25.70	988.00	23.00
03-May-15 14:50:00	5.60	6.45	25.92	988.00	23.00
03-May-15 15:00:00	8.70	8.90	25.71	988.00	23.00
03-May-15 15:10:00	6.40	11.40	25.10	988.00	23.00
03-May-15 15:20:00	8.70	9.50	25.81	988.00	23.00
03-May-15 15:30:00	8.70	11.10	26.00	988.00	23.00
03-May-15 15:40:00	4.45	6.68	25.04	988.00	23.00
03-May-15 15:50:00	6.78	9.50	25.78	988.00	23.00
03-May-15 16:00:00	8.70	8.90	26.38	988.00	23.00
03-May-15 16:10:00	7.90	10.17	25.79	988.00	23.00
03-May-15 16:20:00	4.10	4.80	25.86	988.00	23.00
03-May-15 16:30:00	4.45	7.10	25.76	988.00	23.00
03-May-15 16:40:00	4.80	10.80	25.24	988.00	23.00
03-May-15 16:50:00	6.40	10.80	25.48	988.00	23.00
03-May-15 17:00:00	4.05	10.10	25.10	987.89	23.13
03-May-15 17:10:00	7.67	12.00	25.17	987.72	23.30
03-May-15 17:20:00	6.63	10.33	24.97	987.55	23.46
03-May-15 17:30:00	4.80	12.00	25.03	987.39	23.63
03-May-15 17:40:00	6.58	7.94	24.96	987.22	23.80
03-May-15 17:50:00	4.10	7.70	24.91	987.05	23.96
03-May-15 18:00:00	7.90	7.40	24.63	987.11	24.93
03-May-15 18:10:00	4.80	5.20	24.90	987.28	26.12
03-May-15 18:20:00	4.10	6.40	24.74	987.45	27.31
03-May-15 18:30:00	6.40	5.50	24.49	987.61	28.50
03-May-15 18:40:00	7.15	7.10	24.59	987.78	29.69
03-May-15 18:50:00	6.40	8.90	24.23	987.95	30.88
03-May-15 19:00:00	3.30	9.50	24.17	988.00	31.45
03-May-15 19:10:00	7.20	8.60	23.80	988.00	31.95
03-May-15 19:20:00	5.20	9.30	23.80	988.00	32.45
03-May-15 19:30:00	6.40	7.32	23.40	988.00	32.95
03-May-15 19:40:00	3.30	6.40	23.09	988.00	33.45
03-May-15 19:50:00	6.40	7.70	22.80	988.00	33.95
03-May-15 20:00:00	3.65	7.10	22.43	988.00	34.60
03-May-15 20:10:00	3.30	6.10	22.01	988.00	35.27

03-May-15 20:20:00	4.10	6.87	21.52	988.00	35.94
03-May-15 20:30:00	3.30	7.70	21.07	988.00	36.60
03-May-15 20:40:00	1.80	7.70	20.74	988.00	37.27
03-May-15 20:50:00	3.30	8.30	20.58	988.00	37.94
03-May-15 21:00:00	4.80	7.55	20.23	988.12	39.68
03-May-15 21:10:00	4.80	7.10	19.90	988.29	41.53
03-May-15 21:20:00	3.57	6.20	19.19	988.45	43.37
03-May-15 21:30:00	3.30	5.80	18.76	988.62	45.22
03-May-15 21:40:00	5.60	6.45	18.36	988.79	47.07
03-May-15 21:50:00	3.30	7.07	18.04	988.95	48.91
03-May-15 22:00:00	4.07	7.10	17.82	988.88	49.37
03-May-15 22:10:00	4.80	7.27	17.35	988.70	49.76
03-May-15 22:20:00	4.10	6.10	17.06	988.53	50.15
03-May-15 22:30:00	5.25	6.40	17.08	988.36	50.54
03-May-15 22:40:00	6.13	7.70	16.99	988.19	50.93
03-May-15 22:50:00	3.30	7.70	16.50	988.01	51.00
03-May-15 23:00:00	5.33	5.80	16.56	988.00	51.00
03-May-15 23:10:00	3.30	9.50	16.53	988.00	51.00
03-May-15 23:20:00	5.60	5.80	16.35	988.00	51.00
03-May-15 23:30:00	4.10	8.90	16.11	988.00	51.00
03-May-15 23:40:00	3.30	7.70	16.00	988.00	51.00
03-May-15 23:50:00	4.85	7.70	16.06	988.00	51.55
04-May-15 00:00:00	6.40	6.90	15.73	988.00	52.22
04-May-15 00:10:00	6.75	10.10	15.70	988.00	52.90
04-May-15 00:20:00	4.57	6.40	15.23	988.00	53.57
04-May-15 00:30:00	4.45	8.90	15.01	988.00	54.24
04-May-15 00:40:00	4.80	10.33	14.78	988.01	54.91
04-May-15 00:50:00	4.05	9.50	14.60	988.18	55.31
04-May-15 01:00:00	3.76	8.30	14.40	988.35	55.67
04-May-15 01:10:00	5.60	11.40	14.40	988.51	56.02
04-May-15 01:20:00	3.30	7.70	14.26	988.68	56.38
04-May-15 01:30:00	5.60	9.50	14.20	988.85	56.74
04-May-15 01:40:00	4.80	9.80	14.10	988.99	56.95
04-May-15 01:50:00	4.80	8.00	14.20	988.82	56.78
04-May-15 02:00:00	4.80	10.80	14.40	988.65	56.61
04-May-15 02:10:00	5.60	7.70	14.31	988.49	56.43
04-May-15 02:20:00	4.37	8.30	14.56	988.32	56.26
04-May-15 02:30:00	4.40	8.90	14.69	988.15	56.08
04-May-15 02:40:00	5.60	9.50	14.58	988.00	56.17
04-May-15 02:50:00	5.60	8.90	14.43	988.00	56.51
04-May-15 03:00:00	4.10	8.00	14.34	988.00	56.84
04-May-15 03:10:00	5.60	9.50	14.40	988.00	57.17
04-May-15 03:20:00	6.80	9.82	14.67	988.00	57.51
04-May-15 03:30:00	4.10	9.50	14.70	988.00	57.84
04-May-15 03:40:00	4.68	8.90	14.79	988.00	58.19
04-May-15 03:50:00	4.10	8.90	14.78	988.00	58.54
04-May-15 04:00:00	4.10	8.30	14.82	988.00	58.89
04-May-15 04:10:00	5.22	8.30	14.90	988.00	59.24
04-May-15 04:20:00	4.57	8.60	14.74	988.00	59.59
04-May-15 04:30:00	4.80	8.30	14.44	988.00	59.94
04-May-15 04:40:00	3.30	9.05	14.44	988.00	59.58
04-May-15 04:50:00	3.30	8.30	14.30	988.00	59.08
04-May-15 05:00:00	4.45	8.70	14.45	988.00	58.57
04-May-15 05:10:00	5.60	9.20	14.97	988.00	58.07
04-May-15 05:20:00	4.80	9.50	15.41	988.00	57.57
04-May-15 05:30:00	4.80	10.80	15.92	988.00	57.07
04-May-15 05:40:00	4.80	11.05	16.53	988.00	56.71
04-May-15 05:50:00	3.30	10.80	16.70	988.00	56.38
04-May-15 06:00:00	4.87	11.60	16.81	988.00	56.04
04-May-15 06:10:00	6.60	10.80	16.93	988.00	55.71
04-May-15 06:20:00	8.70	11.40	17.00	988.00	55.38
04-May-15 06:30:00	7.20	9.80	17.00	988.00	55.04
04-May-15 06:40:00	5.60	9.65	17.03	988.00	55.29
04-May-15 06:50:00	6.80	8.30	17.00	988.00	55.62
04-May-15 07:00:00	5.60	9.30	17.00	988.00	55.96
04-May-15 07:10:00	5.65	10.80	17.11	988.00	56.29
04-May-15 07:20:00	6.00	7.10	17.00	988.00	56.62
04-May-15 07:30:00	6.75	8.90	17.04	988.00	56.96
04-May-15 07:40:00	5.60	5.50	17.20	988.00	57.00
04-May-15 07:50:00	6.97	9.57	17.43	988.00	57.00
04-May-15 08:00:00	2.95	7.30	17.75	988.00	57.00
04-May-15 08:10:00	3.83	7.10	17.60	988.00	57.00
04-May-15 08:20:00	7.20	9.90	17.42	988.00	57.00
04-May-15 08:30:00	5.60	7.70	17.35	988.00	57.00
04-May-15 08:40:00	2.50	7.10	17.44	988.00	57.00
04-May-15 08:50:00	6.40	9.65	17.51	988.00	57.00

04-May-15 09:00:00	4.10	7.35	17.53	988.00	57.00
04-May-15 09:10:00	7.20	8.90	17.58	988.00	57.00
04-May-15 09:20:00	6.40	9.20	17.80	988.00	57.00
04-May-15 09:30:00	5.60	6.72	17.80	988.00	56.89
04-May-15 09:40:00	4.80	8.18	17.84	988.00	56.72
04-May-15 09:50:00	5.60	7.70	18.10	988.00	56.54
04-May-15 10:00:00	5.60	9.50	18.40	988.00	56.37
04-May-15 10:10:00	3.30	9.50	18.65	988.00	56.20
04-May-15 10:20:00	6.52	7.54	18.83	988.00	56.02
04-May-15 10:30:00	5.60	8.30	19.02	988.00	54.70
04-May-15 10:40:00	5.60	8.30	19.25	988.00	53.20
04-May-15 10:50:00	4.80	6.40	19.50	988.00	51.70
04-May-15 11:00:00	5.60	9.41	19.68	988.00	50.19
04-May-15 11:10:00	4.10	10.10	20.58	988.00	48.69
04-May-15 11:20:00	8.70	8.90	21.26	988.00	47.19
04-May-15 11:30:00	6.35	10.80	22.17	988.04	47.17
04-May-15 11:40:00	9.78	11.40	22.47	988.20	47.37
04-May-15 11:50:00	7.90	11.10	22.10	988.37	47.57
04-May-15 12:00:00	5.60	10.80	21.66	988.54	47.76
04-May-15 12:10:00	11.27	13.20	21.89	988.70	47.96
04-May-15 12:20:00	6.40	12.00	19.59	988.87	58.02
04-May-15 12:30:00	7.20	14.50	18.96	988.96	65.35
04-May-15 12:40:00	8.70	10.77	18.06	988.80	66.11
04-May-15 12:50:00	7.20	9.85	17.82	988.63	66.88
04-May-15 13:00:00	9.50	11.40	18.35	988.46	67.65
04-May-15 13:10:00	4.10	11.40	18.50	988.30	67.73
04-May-15 13:20:00	4.10	10.45	18.66	988.13	67.22
04-May-15 13:30:00	7.90	9.50	18.85	988.04	66.71
04-May-15 13:40:00	5.60	9.50	19.70	988.20	66.20
04-May-15 13:50:00	10.60	10.45	20.03	988.37	65.70
04-May-15 14:00:00	8.70	10.10	19.78	988.54	65.19
04-May-15 14:10:00	9.50	11.00	20.00	988.71	64.47
04-May-15 14:20:00	8.70	10.52	20.01	988.87	63.63
04-May-15 14:30:00	6.67	9.50	20.24	989.00	62.79
04-May-15 14:40:00	6.40	7.46	20.25	989.00	61.96
04-May-15 14:50:00	4.80	8.30	21.30	989.00	61.12
04-May-15 15:00:00	6.40	7.85	21.40	989.00	60.28
04-May-15 15:10:00	6.40	6.87	21.91	989.00	57.67
04-May-15 15:20:00	9.70	9.82	22.90	989.00	56.00
04-May-15 15:30:00	8.70	10.80	23.39	989.08	56.00
04-May-15 15:40:00	6.00	8.00	22.80	989.25	56.00
04-May-15 15:50:00	8.70	8.90	22.60	989.42	56.00
04-May-15 16:00:00	5.60	10.57	21.83	989.59	56.31
04-May-15 16:10:00	7.20	8.60	21.59	989.76	56.82
04-May-15 16:20:00	8.70	8.10	21.33	989.93	57.32
04-May-15 16:30:00	5.60	6.40	20.66	990.00	57.82
04-May-15 16:40:00	7.20	6.10	20.80	990.00	58.32
04-May-15 16:50:00	7.40	7.05	21.40	990.00	58.82
04-May-15 17:00:00	5.60	7.70	21.25	990.00	59.47
04-May-15 17:10:00	8.93	9.61	20.90	990.00	60.20
04-May-15 17:20:00	6.40	6.80	21.35	990.09	60.93
04-May-15 17:30:00	9.45	10.80	21.03	990.26	61.66
04-May-15 17:40:00	6.40	7.40	20.40	990.43	62.39
04-May-15 17:50:00	4.80	4.80	20.11	990.59	63.13
04-May-15 18:00:00	7.20	5.80	19.77	990.76	63.97
04-May-15 18:10:00	7.20	7.10	19.57	990.93	64.80
04-May-15 18:20:00	7.81	7.10	19.23	991.00	65.64
04-May-15 18:30:00	7.20	5.80	19.30	991.00	66.48
04-May-15 18:40:00	7.43	7.27	19.27	991.00	67.31
04-May-15 18:50:00	6.13	7.30	19.11	991.00	68.16
04-May-15 19:00:00	7.90	8.18	18.90	991.00	69.02
04-May-15 19:10:00	5.60	5.40	18.60	991.00	69.88
04-May-15 19:20:00	4.10	5.95	18.33	991.10	70.74
04-May-15 19:30:00	5.60	5.65	18.12	991.29	71.61
04-May-15 19:40:00	5.60	5.50	17.95	991.47	72.47
04-May-15 19:50:00	4.80	4.87	17.65	991.66	73.47
04-May-15 20:00:00	4.10	3.00	17.38	991.85	74.68
04-May-15 20:10:00	4.80	4.60	16.88	992.03	75.90
04-May-15 20:20:00	4.10	4.60	16.38	992.20	77.12
04-May-15 20:30:00	5.60	5.80	15.79	992.36	78.33
04-May-15 20:40:00	4.45	5.80	15.39	992.53	79.55
04-May-15 20:50:00	4.10	5.20	15.02	992.70	80.63
04-May-15 21:00:00	3.30	5.60	14.62	992.86	81.62
04-May-15 21:10:00	4.60	6.25	14.17	993.00	82.61
04-May-15 21:20:00	7.20	8.30	13.93	993.00	83.61
04-May-15 21:30:00	4.80	6.47	13.48	993.00	84.60

04-May-15 21:40:00	4.85	4.60	13.29	993.00	85.40
04-May-15 21:50:00	5.60	5.20	12.82	993.00	86.08
04-May-15 22:00:00	4.80	4.60	12.56	993.00	86.76
04-May-15 22:10:00	4.10	7.10	12.45	993.03	87.44
04-May-15 22:20:00	5.60	5.80	12.21	993.22	88.11
04-May-15 22:30:00	4.80	7.10	12.09	993.41	88.79
04-May-15 22:40:00	4.10	4.60	12.00	993.60	88.42
04-May-15 22:50:00	4.10	5.80	11.80	993.79	87.59
04-May-15 23:00:00	4.80	7.51	12.00	993.98	86.76
04-May-15 23:10:00	4.10	5.60	12.10	994.00	85.92
04-May-15 23:20:00	3.30	4.60	12.15	994.00	85.09
04-May-15 23:30:00	4.10	5.89	12.01	994.00	84.26
04-May-15 23:40:00	4.10	6.00	11.59	994.00	82.18
04-May-15 23:50:00	3.30	4.60	11.30	994.00	79.56
05-May-15 00:00:00	4.10	4.60	11.22	994.00	76.95
05-May-15 00:10:00	3.30	4.40	11.40	994.00	74.33
05-May-15 00:20:00	3.30	5.80	11.56	994.00	71.71
05-May-15 00:30:00	3.30	6.40	11.45	994.00	69.09
05-May-15 00:40:00	4.10	6.16	11.11	994.00	68.36
05-May-15 00:50:00	4.10	6.40	10.94	994.00	67.69
05-May-15 01:00:00	4.10	4.60	10.81	994.15	67.02
05-May-15 01:10:00	4.10	4.60	10.98	994.32	66.36
05-May-15 01:20:00	3.70	4.40	11.06	994.48	65.69
05-May-15 01:30:00	4.10	5.20	10.86	994.65	65.02
05-May-15 01:40:00	3.30	4.60	10.57	994.82	66.00
05-May-15 01:50:00	3.30	4.60	10.31	994.98	67.04
05-May-15 02:00:00	3.30	5.20	10.12	995.00	68.07
05-May-15 02:10:00	4.10	6.00	9.86	995.00	69.11
05-May-15 02:20:00	4.45	5.00	9.56	995.00	70.14
05-May-15 02:30:00	4.80	5.80	9.44	995.00	70.91
05-May-15 02:40:00	4.10	5.20	9.31	995.00	70.37
05-May-15 02:50:00	3.30	4.15	9.73	995.00	69.84
05-May-15 03:00:00	3.30	3.53	9.94	995.15	69.31
05-May-15 03:10:00	3.30	3.30	10.00	995.32	68.77
05-May-15 03:20:00	3.30	4.00	9.54	995.48	68.24
05-May-15 03:30:00	3.30	4.00	9.19	995.65	68.43
05-May-15 03:40:00	4.10	4.00	8.73	995.82	69.19
05-May-15 03:50:00	4.10	5.13	8.10	995.98	69.96
05-May-15 04:00:00	4.10	3.65	7.90	995.85	70.72
05-May-15 04:10:00	4.10	4.00	7.90	995.68	71.49
05-May-15 04:20:00	5.10	4.72	7.90	995.52	72.22
05-May-15 04:30:00	4.10	4.60	7.71	995.35	72.89
05-May-15 04:40:00	5.20	4.60	7.50	995.18	73.56
05-May-15 04:50:00	4.10	4.60	7.86	995.02	74.24
05-May-15 05:00:00	3.30	4.80	8.12	995.17	74.91
05-May-15 05:10:00	2.50	3.95	8.30	995.35	75.58
05-May-15 05:20:00	4.80	6.40	8.30	995.53	76.08
05-May-15 05:30:00	3.30	4.30	7.95	995.72	76.27
05-May-15 05:40:00	4.80	4.00	7.82	995.90	76.47
05-May-15 05:50:00	4.10	4.60	7.64	996.00	76.67
05-May-15 06:00:00	4.45	4.80	7.50	996.00	76.87
05-May-15 06:10:00	3.70	4.36	7.00	996.00	77.06
05-May-15 06:20:00	3.70	5.20	6.69	996.00	77.23
05-May-15 06:30:00	4.10	4.00	6.66	996.00	77.40
05-May-15 06:40:00	4.10	5.20	6.63	996.00	77.57
05-May-15 06:50:00	4.10	5.65	6.60	996.00	77.74
05-May-15 07:00:00	3.30	5.50	6.66	996.00	77.91
05-May-15 07:10:00	3.30	4.48	6.70	996.00	77.35
05-May-15 07:20:00	4.10	4.60	6.70	996.00	75.97
05-May-15 07:30:00	2.50	4.60	6.80	996.00	74.59
05-May-15 07:40:00	1.80	4.34	7.07	996.02	73.22
05-May-15 07:50:00	1.80	2.46	7.25	996.22	71.84
05-May-15 08:00:00	1.80	2.10	7.55	996.42	70.46
05-May-15 08:10:00	0.20	2.10	7.77	996.62	70.00
05-May-15 08:20:00	1.00	1.50	8.09	996.82	70.00
05-May-15 08:30:00	1.00	2.10	8.46	997.00	70.00
05-May-15 08:40:00	1.00	1.50	8.50	997.00	70.00
05-May-15 08:50:00	1.80	2.10	8.78	997.00	70.00
05-May-15 09:00:00	1.80	1.50	8.80	997.00	70.00
05-May-15 09:10:00	0.20	0.90	8.85	997.00	70.00
05-May-15 09:20:00	1.00	1.10	8.90	997.00	70.00
05-May-15 09:30:00	1.80	1.10	8.91	997.00	70.00
05-May-15 09:40:00	2.50	1.80	9.00	997.00	70.00
05-May-15 09:50:00	1.40	1.50	9.00	997.00	70.00
05-May-15 10:00:00	2.50	2.70	9.12	997.00	70.00
05-May-15 10:10:00	1.80	1.80	9.23	997.00	70.00

05-May-15 10:20:00	1.80	1.90	9.11	997.00	70.00
05-May-15 10:30:00	1.80	2.10	9.16	997.04	70.00
05-May-15 10:40:00	2.50	2.10	9.22	997.21	70.00
05-May-15 10:50:00	3.30	2.80	9.27	997.38	70.00
05-May-15 11:00:00	2.50	3.30	9.27	997.55	69.86
05-May-15 11:10:00	3.30	2.70	9.21	997.72	69.58
05-May-15 11:20:00	3.30	3.30	9.15	997.89	69.29
05-May-15 11:30:00	4.10	4.00	9.09	998.00	69.00
05-May-15 11:40:00	3.30	3.30	8.94	998.00	72.29
05-May-15 11:50:00	2.50	2.70	8.47	998.00	75.63
05-May-15 12:00:00	4.45	5.80	8.10	998.00	78.98
05-May-15 12:10:00	5.60	6.87	7.78	998.00	82.32
05-May-15 12:20:00	4.30	7.10	7.55	998.00	85.67
05-May-15 12:30:00	2.90	4.82	7.24	998.00	89.00
05-May-15 12:40:00	5.60	5.80	7.05	998.00	89.67
05-May-15 12:50:00	2.50	5.95	7.00	998.00	90.34
05-May-15 13:00:00	4.10	5.80	7.00	998.00	91.00
05-May-15 13:10:00	4.80	6.00	7.06	998.00	91.67
05-May-15 13:20:00	3.30	6.40	7.15	998.00	92.34
05-May-15 13:30:00	4.80	4.40	7.08	997.84	93.00
05-May-15 13:40:00	4.10	4.60	6.90	997.67	93.34
05-May-15 13:50:00	4.80	5.40	6.84	997.50	93.68
05-May-15 14:00:00	4.80	5.60	6.73	997.33	94.02
05-May-15 14:10:00	4.10	5.80	7.05	997.16	94.36
05-May-15 14:20:00	3.30	4.00	7.18	997.00	94.70
05-May-15 14:30:00	4.80	4.54	7.47	997.00	94.89
05-May-15 14:40:00	4.10	4.60	7.41	997.00	94.06
05-May-15 14:50:00	3.30	5.20	7.67	997.00	93.22
05-May-15 15:00:00	2.50	5.50	7.82	997.00	92.38
05-May-15 15:10:00	3.30	4.34	8.26	997.00	91.55
05-May-15 15:20:00	3.30	4.00	8.32	996.98	90.71
05-May-15 15:30:00	2.50	3.30	8.70	996.82	89.95
05-May-15 15:40:00	2.50	2.10	8.82	996.65	89.61
05-May-15 15:50:00	4.10	4.17	8.72	996.48	89.28
05-May-15 16:00:00	3.30	3.30	8.89	996.32	88.94
05-May-15 16:10:00	2.50	2.70	8.80	996.15	88.61
05-May-15 16:20:00	4.10	4.00	8.88	996.00	88.27
05-May-15 16:30:00	2.50	3.77	9.04	996.00	88.00
05-May-15 16:40:00	1.80	3.10	9.28	996.00	88.00
05-May-15 16:50:00	2.50	2.70	9.38	996.00	88.00
05-May-15 17:00:00	2.50	3.30	9.46	996.00	88.00
05-May-15 17:10:00	1.80	4.00	9.54	996.00	88.00
05-May-15 17:20:00	1.80	3.30	9.60	996.00	88.00
05-May-15 17:30:00	1.27	2.10	9.60	996.00	88.00
05-May-15 17:40:00	1.00	2.34	9.91	996.00	88.00
05-May-15 17:50:00	0.20	3.15	10.35	996.00	88.00
05-May-15 18:00:00	1.90	2.61	10.30	996.00	88.00
05-May-15 18:10:00	3.30	3.30	10.09	996.00	87.76
05-May-15 18:20:00	1.40	1.80	9.94	996.00	87.42
05-May-15 18:30:00	2.50	2.70	10.15	996.00	87.09
05-May-15 18:40:00	2.15	2.46	10.42	996.00	86.75
05-May-15 18:50:00	1.40	1.50	10.43	996.00	86.42
05-May-15 19:00:00	1.80	1.50	10.39	996.00	86.08
05-May-15 19:10:00	0.20	0.90	10.30	996.00	86.25
05-May-15 19:20:00	1.80	1.50	10.30	996.00	86.59
05-May-15 19:30:00	2.50	2.10	10.19	996.00	86.93
05-May-15 19:40:00	3.30	3.30	9.94	996.00	87.26
05-May-15 19:50:00	4.10	2.90	9.61	996.00	87.60
05-May-15 20:00:00	2.50	2.70	9.29	996.00	87.93
05-May-15 20:10:00	2.50	3.30	9.23	996.00	88.28
05-May-15 20:20:00	2.50	2.22	9.17	996.03	88.64
05-May-15 20:30:00	1.80	1.50	9.11	996.20	88.99
05-May-15 20:40:00	0.20	2.10	9.10	996.36	89.35
05-May-15 20:50:00	0.20	1.50	9.14	996.53	89.70
05-May-15 21:00:00	1.80	2.10	9.20	996.70	90.03
05-May-15 21:10:00	1.80	1.05	8.86	996.86	90.20
05-May-15 21:20:00	1.00	1.74	8.90	997.00	90.37
05-May-15 21:30:00	0.20	1.10	8.83	997.00	90.55
05-May-15 21:40:00	1.00	0.90	8.80	997.00	90.72
05-May-15 21:50:00	0.20	0.20	9.00	997.00	90.90
05-May-15 22:00:00	0.20	0.90	8.98	997.00	91.07
05-May-15 22:10:00	1.80	0.90	8.94	997.00	91.24
05-May-15 22:20:00	1.40	1.05	8.90	997.00	91.41
05-May-15 22:30:00	0.20	0.90	8.98	997.00	91.59
05-May-15 22:40:00	1.00	1.50	8.99	997.00	91.76
05-May-15 22:50:00	1.00	0.90	8.83	997.00	91.93

05-May-15 23:00:00	1.00	1.07	8.80	997.00	92.00
05-May-15 23:10:00	1.00	1.50	8.60	997.00	92.00
05-May-15 23:20:00	0.20	2.10	8.57	997.00	92.00
05-May-15 23:30:00	3.30	2.70	8.35	997.00	92.00
05-May-15 23:40:00	2.27	2.70	8.06	997.00	92.00
05-May-15 23:50:00	2.90	3.30	7.81	997.00	92.06
06-May-15 00:00:00	1.40	2.10	7.56	997.00	92.23
06-May-15 00:10:00	1.00	2.70	7.42	997.00	92.40
06-May-15 00:20:00	3.30	4.60	6.83	997.00	92.57
06-May-15 00:30:00	1.80	3.95	6.70	997.00	92.74
06-May-15 00:40:00	1.00	3.30	6.78	997.00	92.91
06-May-15 00:50:00	1.80	4.00	6.86	997.00	92.77
06-May-15 01:00:00	2.50	3.30	7.09	997.00	92.27
06-May-15 01:10:00	2.15	4.30	7.20	996.84	91.77
06-May-15 01:20:00	3.30	4.00	7.64	996.67	91.27
06-May-15 01:30:00	2.03	4.00	7.46	996.50	90.77
06-May-15 01:40:00	1.80	3.30	7.64	996.34	90.27
06-May-15 01:50:00	2.50	3.30	7.58	996.17	90.00
06-May-15 02:00:00	3.57	4.20	7.51	996.00	90.00
06-May-15 02:10:00	2.50	5.20	7.40	996.00	90.00
06-May-15 02:20:00	3.30	5.20	7.32	996.00	90.00
06-May-15 02:30:00	3.30	4.96	7.25	996.00	90.00
06-May-15 02:40:00	4.10	5.68	6.98	996.00	90.00
06-May-15 02:50:00	1.80	3.30	6.80	996.00	90.49
06-May-15 03:00:00	2.50	4.60	6.80	995.99	91.06
06-May-15 03:10:00	1.00	4.00	6.86	995.83	91.63
06-May-15 03:20:00	1.00	2.70	7.22	995.66	92.20
06-May-15 03:30:00	2.50	3.30	6.77	995.49	92.76
06-May-15 03:40:00	2.03	3.65	6.60	995.33	93.00
06-May-15 03:50:00	3.30	4.20	6.85	995.16	93.00
06-May-15 04:00:00	2.50	4.60	6.37	995.00	93.00
06-May-15 04:10:00	3.30	5.27	6.14	995.00	93.00
06-May-15 04:20:00	2.50	5.20	6.28	995.00	93.00
06-May-15 04:30:00	1.80	5.80	6.00	995.00	93.00
06-May-15 04:40:00	1.00	5.20	6.20	995.00	93.10
06-May-15 04:50:00	2.50	5.20	6.20	995.00	93.27
06-May-15 05:00:00	1.80	5.80	6.45	995.01	93.43
06-May-15 05:10:00	2.50	5.20	6.10	995.17	93.60
06-May-15 05:20:00	2.50	4.30	6.01	995.34	93.77
06-May-15 05:30:00	3.30	4.00	5.81	995.51	93.93
06-May-15 05:40:00	3.30	5.08	5.74	995.68	94.22
06-May-15 05:50:00	2.50	4.00	5.82	995.84	94.59
06-May-15 06:00:00	1.80	4.00	5.89	996.00	94.96
06-May-15 06:10:00	1.80	4.30	6.00	996.00	95.33
06-May-15 06:20:00	1.80	4.00	6.11	996.00	95.70
06-May-15 06:30:00	1.80	5.20	6.29	996.00	95.89
06-May-15 06:40:00	2.50	4.75	6.53	996.00	95.37
06-May-15 06:50:00	2.03	4.90	6.74	996.00	94.84
06-May-15 07:00:00	2.50	5.60	6.90	996.00	94.31
06-May-15 07:10:00	2.50	4.00	7.00	996.00	93.79
06-May-15 07:20:00	1.00	5.20	7.16	996.00	93.26
06-May-15 07:30:00	1.80	5.20	7.45	996.00	92.66
06-May-15 07:40:00	1.80	4.00	7.62	996.00	91.98
06-May-15 07:50:00	2.50	7.05	7.77	996.00	91.31
06-May-15 08:00:00	2.50	7.10	8.21	996.00	90.64
06-May-15 08:10:00	1.80	3.57	8.85	996.00	89.97
06-May-15 08:20:00	3.30	4.60	9.83	996.00	89.29
06-May-15 08:30:00	1.80	3.30	10.98	996.00	87.98
06-May-15 08:40:00	2.27	1.50	11.46	996.00	86.16
06-May-15 08:50:00	3.30	4.00	12.00	996.00	84.35
06-May-15 09:00:00	3.30	3.65	12.57	996.00	82.54
06-May-15 09:10:00	2.80	2.70	13.20	996.00	80.63
06-May-15 09:20:00	2.90	2.70	13.68	996.00	78.19
06-May-15 09:30:00	2.50	2.70	14.25	996.00	76.96
06-May-15 09:40:00	2.30	2.76	14.70	996.00	75.78
06-May-15 09:50:00	3.30	3.10	14.80	996.00	74.28
06-May-15 10:00:00	2.50	3.30	15.39	996.00	70.87
06-May-15 10:10:00	2.50	2.70	15.10	996.00	73.00
06-May-15 10:20:00	1.92	3.00	15.45	996.00	73.00
06-May-15 10:30:00	2.27	2.10	15.64	996.00	73.00
06-May-15 10:40:00	1.00	2.90	16.17	996.00	73.00
06-May-15 10:50:00	1.80	3.13	16.45	996.00	73.00
06-May-15 11:00:00	1.80	2.55	16.69	996.00	71.19
06-May-15 11:10:00	1.00	1.10	17.00	996.00	71.00
06-May-15 11:20:00	2.77	4.20	17.03	996.00	70.20
06-May-15 11:30:00	2.50	2.70	17.05	996.00	69.28

06-May-15 11:40:00	2.50	3.30	17.01	996.00	68.37
06-May-15 11:50:00	2.03	2.94	17.20	996.00	67.45
06-May-15 12:00:00	2.30	2.25	17.40	996.00	66.53
06-May-15 12:10:00	1.00	2.90	17.60	996.00	65.24
06-May-15 12:20:00	2.50	3.10	17.90	996.00	63.46
06-May-15 12:30:00	3.30	2.70	18.24	996.00	61.87
06-May-15 12:40:00	1.00	2.25	18.60	995.98	61.14
06-May-15 12:50:00	0.20	1.50	18.14	995.81	60.42
06-May-15 13:00:00	0.20	0.43	18.01	995.64	59.70
06-May-15 13:10:00	1.80	1.70	19.05	995.48	58.79
06-May-15 13:20:00	1.40	2.70	20.21	995.31	53.63
06-May-15 13:30:00	2.50	4.36	20.33	995.14	52.00
06-May-15 13:40:00	2.50	2.19	20.42	995.00	55.70
06-May-15 13:50:00	1.00	2.10	22.04	995.00	53.50
06-May-15 14:00:00	3.30	2.10	21.55	995.00	49.39
06-May-15 14:10:00	Intf Shut	Intf Shut	Intf Shut	Intf Shut	Intf Shut
06-May-15 14:20:00	2.90	2.70	23.15	994.91	49.51
06-May-15 14:30:00	0.20	2.10	21.65	994.74	54.00
06-May-15 14:40:00	0.20	1.50	20.60	994.57	53.68
06-May-15 14:50:00	2.03	1.50	21.88	994.41	50.84
06-May-15 15:00:00	1.80	2.10	21.52	994.24	49.94
06-May-15 15:10:00	2.51	0.90	21.96	994.07	49.04
06-May-15 15:20:00	2.50	1.30	23.30	994.00	49.00
06-May-15 15:30:00	1.00	3.77	23.80	994.00	48.40
06-May-15 15:40:00	2.90	2.50	24.22	994.00	47.61
06-May-15 15:50:00	1.80	0.20	24.11	994.00	46.82
06-May-15 16:00:00	0.20	0.99	23.30	994.00	46.04
06-May-15 16:10:00	1.80	2.02	25.06	994.00	44.81
06-May-15 16:20:00	2.27	1.07	24.09	994.00	43.15
06-May-15 16:30:00	3.30	1.50	25.37	994.00	41.27
06-May-15 16:40:00	4.10	3.65	25.43	994.00	44.11
06-May-15 16:50:00	5.60	4.25	23.58	994.00	46.96
06-May-15 17:00:00	5.60	5.20	22.40	994.00	49.81
06-May-15 17:10:00	3.51	4.00	22.02	994.00	52.16
06-May-15 17:20:00	4.80	3.62	21.78	993.87	52.84
06-May-15 17:30:00	4.10	3.78	21.17	993.70	53.52
06-May-15 17:40:00	3.30	4.00	20.68	993.54	54.30
06-May-15 17:50:00	4.30	4.75	20.56	993.37	55.33
06-May-15 18:00:00	4.60	4.96	19.99	993.20	56.37
06-May-15 18:10:00	4.10	4.60	19.54	993.04	57.40
06-May-15 18:20:00	4.57	4.00	19.42	993.00	58.43
06-May-15 18:30:00	4.79	4.60	18.63	993.00	59.46
06-May-15 18:40:00	4.10	3.95	18.15	993.00	60.48
06-May-15 18:50:00	4.80	4.12	17.72	993.00	61.49
06-May-15 19:00:00	4.80	4.60	17.21	993.00	62.50
06-May-15 19:10:00	4.10	3.30	17.36	993.00	63.52
06-May-15 19:20:00	2.51	3.30	17.14	993.00	64.53
06-May-15 19:30:00	3.30	4.00	16.99	993.00	65.54
06-May-15 19:40:00	3.30	2.70	16.80	993.00	66.68
06-May-15 19:50:00	2.50	3.30	16.55	993.00	67.92
06-May-15 20:00:00	2.50	2.70	16.23	993.00	69.17
06-May-15 20:10:00	2.90	3.30	15.62	993.00	70.42
06-May-15 20:20:00	2.50	4.60	15.42	993.00	71.67
06-May-15 20:30:00	2.50	4.36	15.15	993.00	72.91
06-May-15 20:40:00	2.50	4.60	14.49	993.00	73.81
06-May-15 20:50:00	2.50	4.60	14.29	993.00	74.69
06-May-15 21:00:00	2.50	4.60	14.24	993.00	75.56
06-May-15 21:10:00	3.30	4.30	14.18	993.00	76.43
06-May-15 21:20:00	3.30	4.30	14.12	993.00	77.30
06-May-15 21:30:00	1.00	4.00	13.65	993.00	77.78
06-May-15 21:40:00	1.00	3.00	13.97	993.00	76.70
06-May-15 21:50:00	0.20	2.70	13.83	993.00	75.62
06-May-15 22:00:00	2.50	3.00	13.46	993.09	74.54
06-May-15 22:10:00	3.30	3.00	13.78	993.26	73.45
06-May-15 22:20:00	2.50	3.30	14.53	993.43	73.27
06-May-15 22:30:00	2.15	2.10	14.50	993.59	73.75
06-May-15 22:40:00	1.80	2.50	14.61	993.76	74.22
06-May-15 22:50:00	1.80	2.70	14.33	993.93	74.69
06-May-15 23:00:00	2.15	2.70	13.52	993.91	75.18
06-May-15 23:10:00	2.03	2.70	13.70	993.74	75.71
06-May-15 23:20:00	2.50	3.15	13.65	993.57	76.24
06-May-15 23:30:00	3.30	3.15	13.80	993.41	76.78
06-May-15 23:40:00	3.30	2.70	13.80	993.24	77.31
06-May-15 23:50:00	4.10	3.30	13.90	993.07	77.84
07-May-15 00:00:00	4.10	3.30	14.16	993.10	77.43
07-May-15 00:10:00	3.30	3.65	14.47	993.26	76.61

07-May-15 00:20:00	3.70	4.24	14.70	993.43	75.78
07-May-15 00:30:00	4.09	3.30	14.48	993.60	75.05
07-May-15 00:40:00	3.30	4.30	14.20	993.76	76.23
07-May-15 00:50:00	4.10	5.20	14.11	993.93	77.40
07-May-15 01:00:00	4.80	4.00	13.99	994.00	78.58
07-May-15 01:10:00	4.80	4.00	13.76	994.00	79.75
07-May-15 01:20:00	4.80	4.00	13.67	994.00	80.92
07-May-15 01:30:00	4.80	4.00	13.56	994.00	82.08
07-May-15 01:40:00	4.45	4.60	13.40	994.00	83.07
07-May-15 01:50:00	4.80	4.60	13.60	994.00	84.05
07-May-15 02:00:00	4.80	5.20	13.23	994.00	85.04
07-May-15 02:10:00	4.10	4.60	13.88	994.00	86.01
07-May-15 02:20:00	3.30	5.60	13.25	994.00	86.54
07-May-15 02:30:00	4.79	4.90	13.00	994.00	87.08
07-May-15 02:40:00	3.30	4.60	13.12	994.00	87.61
07-May-15 02:50:00	3.30	4.60	12.84	994.00	88.14
07-May-15 03:00:00	3.30	4.00	13.35	993.88	88.68
07-May-15 03:10:00	3.30	4.00	13.08	993.69	89.27
07-May-15 03:20:00	3.30	4.00	12.82	993.49	89.94
07-May-15 03:30:00	3.30	4.00	12.89	993.29	90.61
07-May-15 03:40:00	3.30	4.00	13.02	993.09	91.29
07-May-15 03:50:00	4.10	3.77	13.20	993.00	91.96
07-May-15 04:00:00	2.50	2.79	12.94	993.00	92.64
07-May-15 04:10:00	3.30	3.30	12.72	993.00	93.16
07-May-15 04:20:00	2.50	2.10	12.60	993.00	93.49
07-May-15 04:30:00	2.50	2.10	12.94	993.00	93.83
07-May-15 04:40:00	1.80	2.82	12.79	993.00	94.16
07-May-15 04:50:00	2.50	2.70	12.87	993.00	94.50
07-May-15 05:00:00	2.50	2.30	12.83	993.00	94.83
07-May-15 05:10:00	2.15	3.57	13.00	993.00	94.02
07-May-15 05:20:00	3.30	2.70	13.14	993.00	92.07
07-May-15 05:30:00	3.30	2.70	13.06	993.00	90.12
07-May-15 05:40:00	1.80	3.00	12.91	993.00	88.17
07-May-15 05:50:00	3.30	3.30	13.28	993.00	86.22
07-May-15 06:00:00	4.85	3.53	13.61	993.00	84.27
07-May-15 06:10:00	5.60	3.53	13.60	993.00	78.45
07-May-15 06:20:00	4.80	6.40	13.50	993.00	75.64
07-May-15 06:30:00	4.80	2.70	13.16	993.00	77.90
07-May-15 06:40:00	4.45	2.58	13.87	993.00	65.81
07-May-15 06:50:00	2.51	3.30	12.91	993.00	69.00
07-May-15 07:00:00	1.80	2.10	13.23	993.00	66.85
07-May-15 07:10:00	2.51	2.82	13.88	993.00	61.43
07-May-15 07:20:00	3.30	3.30	14.72	993.00	55.34
07-May-15 07:30:00	5.60	2.70	14.97	993.00	53.56
07-May-15 07:40:00	5.59	2.70	15.24	993.00	54.41
07-May-15 07:50:00	4.80	2.30	15.54	993.00	55.26
07-May-15 08:00:00	5.60	6.40	15.36	993.00	55.96
07-May-15 08:10:00	4.85	5.20	15.21	993.00	55.64
07-May-15 08:20:00	4.30	5.56	15.71	993.06	55.32
07-May-15 08:30:00	4.45	4.80	16.39	993.23	55.00
07-May-15 08:40:00	3.29	4.60	17.09	993.39	54.33
07-May-15 08:50:00	3.30	4.30	17.41	993.56	53.67
07-May-15 09:00:00	2.50	4.60	18.08	993.73	53.01
07-May-15 09:10:00	3.30	4.60	18.32	993.89	51.43
07-May-15 09:20:00	2.50	2.10	18.44	993.94	49.85
07-May-15 09:30:00	2.80	4.00	18.92	993.77	48.27
07-May-15 09:40:00	4.10	3.10	19.58	993.61	46.69
07-May-15 09:50:00	4.11	4.48	20.10	993.44	45.11
07-May-15 10:00:00	3.30	3.30	20.62	993.27	45.16
07-May-15 10:10:00	4.10	4.00	20.70	993.11	45.32
07-May-15 10:20:00	2.90	2.70	21.43	993.00	45.49
07-May-15 10:30:00	3.70	4.00	21.45	993.00	45.66
07-May-15 10:40:00	2.55	2.50	21.99	993.00	45.82
07-May-15 10:50:00	3.30	3.30	22.41	993.00	45.99
07-May-15 11:00:00	1.00	2.70	22.47	993.00	45.53
07-May-15 11:10:00	2.50	2.10	23.20	993.00	45.03
07-May-15 11:20:00	2.51	2.78	23.30	993.00	44.53
07-May-15 11:30:00	3.30	3.21	23.50	993.00	44.03
07-May-15 11:40:00	2.90	3.08	23.10	993.00	43.53
07-May-15 11:50:00	2.50	2.90	23.68	993.00	43.03
07-May-15 12:00:00	4.09	2.40	24.43	993.00	42.53
07-May-15 12:10:00	4.10	3.30	25.20	993.00	42.03
07-May-15 12:20:00	3.72	4.44	24.72	993.00	41.53
07-May-15 12:30:00	2.50	3.30	25.58	993.00	41.03
07-May-15 12:40:00	2.00	3.14	25.28	993.00	40.53
07-May-15 12:50:00	2.50	3.78	25.97	993.00	40.03

07-May-15 13:00:00	4.10	3.30	25.73	993.00	40.00
07-May-15 13:10:00	4.45	5.20	26.24	992.98	40.00
07-May-15 13:20:00	3.30	2.70	26.54	992.81	40.00
07-May-15 13:30:00	2.49	2.70	26.54	992.64	40.00
07-May-15 13:40:00	2.50	3.00	26.67	992.47	40.00
07-May-15 13:50:00	3.30	2.70	26.95	992.30	40.00
07-May-15 14:00:00	1.80	2.96	27.09	992.13	39.68
07-May-15 14:10:00	2.50	2.40	28.03	992.00	39.35
07-May-15 14:20:00	1.97	1.50	27.56	992.00	39.02
07-May-15 14:30:00	3.30	3.10	26.86	992.00	38.68
07-May-15 14:40:00	2.15	2.30	28.52	992.00	38.35
07-May-15 14:50:00	1.80	2.70	27.90	992.00	38.01
07-May-15 15:00:00	2.50	2.10	28.90	992.00	37.51
07-May-15 15:10:00	4.10	4.00	27.82	991.92	37.01
07-May-15 15:20:00	0.20	0.20	28.47	991.59	36.50
07-May-15 15:30:00	1.80	1.50	27.91	991.26	36.00
07-May-15 15:40:00	2.50	4.20	29.26	990.92	35.49
07-May-15 15:50:00	2.50	2.70	29.06	990.59	34.99
07-May-15 16:00:00	4.10	3.00	28.69	990.26	34.75
07-May-15 16:10:00	2.50	0.90	28.77	990.00	34.51
07-May-15 16:20:00	4.10	4.00	28.47	990.00	34.27
07-May-15 16:30:00	0.20	1.65	29.94	990.00	34.03
07-May-15 16:40:00	3.30	2.90	28.99	990.00	34.15
07-May-15 16:50:00	3.57	4.72	28.97	990.00	34.32
07-May-15 17:00:00	1.80	2.40	29.67	990.00	34.48
07-May-15 17:10:00	2.50	4.60	28.23	989.89	34.65
07-May-15 17:20:00	0.20	1.20	28.71	989.72	34.82
07-May-15 17:30:00	2.50	2.10	29.60	989.55	34.99
07-May-15 17:40:00	3.30	3.98	28.61	989.39	35.16
07-May-15 17:50:00	3.30	4.57	28.66	989.22	35.33
07-May-15 18:00:00	2.03	4.00	28.49	989.05	35.50
07-May-15 18:10:00	3.30	4.00	28.53	989.00	35.66
07-May-15 18:20:00	1.00	2.41	28.86	989.00	35.83
07-May-15 18:30:00	5.60	5.20	28.45	989.00	36.00
07-May-15 18:40:00	3.30	4.24	28.58	989.00	37.20
07-May-15 18:50:00	2.15	3.30	28.31	989.00	38.40
07-May-15 19:00:00	5.60	6.63	28.02	989.00	39.93
07-May-15 19:10:00	6.00	7.10	27.47	989.00	41.77
07-May-15 19:20:00	4.80	6.45	26.85	989.00	43.60
07-May-15 19:30:00	4.80	6.40	26.41	989.00	45.44
07-May-15 19:40:00	2.50	5.60	25.84	989.00	47.28
07-May-15 19:50:00	4.23	6.13	25.62	989.00	49.11
07-May-15 20:00:00	1.80	5.20	25.18	989.00	50.52
07-May-15 20:10:00	5.60	7.10	24.72	989.00	51.54
07-May-15 20:20:00	3.30	7.70	24.21	989.00	52.55
07-May-15 20:30:00	4.79	7.10	23.80	989.00	53.56
07-May-15 20:40:00	5.60	8.21	23.26	989.00	54.58
07-May-15 20:50:00	2.90	5.40	22.79	989.00	55.59
07-May-15 21:00:00	4.33	4.80	22.40	989.00	56.83
07-May-15 21:10:00	3.80	5.60	21.94	989.00	58.22
07-May-15 21:20:00	5.60	4.80	21.70	989.00	59.61
07-May-15 21:30:00	5.60	5.20	21.10	989.00	61.00
07-May-15 21:40:00	3.30	7.10	20.74	989.00	62.39
07-May-15 21:50:00	4.33	7.10	20.26	989.00	63.78
07-May-15 22:00:00	5.60	6.75	20.10	989.00	64.73
07-May-15 22:10:00	5.60	7.82	19.61	989.00	65.61
07-May-15 22:20:00	5.60	8.30	19.34	989.00	66.48
07-May-15 22:30:00	3.30	9.02	18.77	989.00	67.35
07-May-15 22:40:00	5.60	8.90	18.53	989.00	68.22
07-May-15 22:50:00	6.40	8.90	18.50	989.00	69.05
07-May-15 23:00:00	4.80	8.90	18.00	988.97	69.57
07-May-15 23:10:00	5.60	9.50	17.72	988.80	70.09
07-May-15 23:20:00	5.34	9.50	17.52	988.63	70.61
07-May-15 23:30:00	6.40	10.10	17.20	988.47	71.13
07-May-15 23:40:00	5.60	9.90	17.18	988.30	71.65
07-May-15 23:50:00	5.60	10.10	16.93	988.13	71.94
08-May-15 00:00:00	4.80	10.80	16.68	988.00	71.75
08-May-15 00:10:00	7.19	11.40	16.52	988.00	71.55
08-May-15 00:20:00	5.60	10.80	16.63	988.00	71.36
08-May-15 00:30:00	6.36	10.80	16.62	988.00	71.17
08-May-15 00:40:00	7.21	11.40	16.53	988.00	70.98
08-May-15 00:50:00	7.90	11.40	16.40	988.00	70.81
08-May-15 01:00:00	6.40	10.10	16.40	988.00	70.65
08-May-15 01:10:00	6.40	11.40	16.38	988.00	70.48
08-May-15 01:20:00	7.78	10.10	16.32	988.00	70.31
08-May-15 01:30:00	3.31	10.80	16.28	988.00	70.15

08-May-15 01:40:00	4.80	10.10	16.25	988.00	69.98
08-May-15 01:50:00	6.60	10.45	16.22	988.00	69.81
08-May-15 02:00:00	6.67	10.80	16.22	988.00	69.64
08-May-15 02:10:00	6.98	10.80	16.27	988.00	69.47
08-May-15 02:20:00	7.20	10.80	16.32	988.00	69.30
08-May-15 02:30:00	6.80	10.80	16.39	988.00	69.13
08-May-15 02:40:00	5.00	11.40	16.40	988.00	68.96
08-May-15 02:50:00	7.00	11.40	16.39	988.00	68.79
08-May-15 03:00:00	6.40	11.16	16.32	988.00	68.62
08-May-15 03:10:00	7.20	10.45	16.25	988.00	68.46
08-May-15 03:20:00	5.33	10.80	16.24	988.00	68.29
08-May-15 03:30:00	4.67	11.10	16.36	988.00	68.12
08-May-15 03:40:00	5.61	10.80	16.48	988.00	67.95
08-May-15 03:50:00	6.40	10.11	16.50	988.00	67.78
08-May-15 04:00:00	7.15	11.00	16.32	988.00	67.61
08-May-15 04:10:00	7.19	10.80	16.40	988.00	67.44
08-May-15 04:20:00	7.20	11.40	16.31	988.00	67.27
08-May-15 04:30:00	7.55	10.80	16.35	988.00	67.10
08-May-15 04:40:00	5.60	12.00	16.40	988.00	67.00
08-May-15 04:50:00	7.19	10.80	16.46	988.00	67.00
08-May-15 05:00:00	5.60	11.40	16.51	988.00	67.00
08-May-15 05:10:00	6.39	11.07	16.55	988.00	67.00
08-May-15 05:20:00	5.60	11.40	16.58	988.00	67.00
08-May-15 05:30:00	6.40	10.10	16.80	988.00	67.00
08-May-15 05:40:00	6.40	10.80	16.43	988.00	67.24
08-May-15 05:50:00	4.10	10.10	16.52	988.00	67.81
08-May-15 06:00:00	6.40	10.80	16.60	988.00	68.37
08-May-15 06:10:00	6.40	10.10	16.60	988.00	68.94
08-May-15 06:20:00	6.40	9.60	16.53	988.00	69.50
08-May-15 06:30:00	4.80	9.35	16.42	988.00	69.98
08-May-15 06:40:00	5.60	8.98	16.57	988.00	69.81
08-May-15 06:50:00	4.80	9.90	16.71	988.00	69.65
08-May-15 07:00:00	7.20	8.00	16.79	988.00	69.48
08-May-15 07:10:00	3.03	6.40	16.98	988.00	69.31
08-May-15 07:20:00	3.30	7.94	17.02	988.00	69.15
08-May-15 07:30:00	4.85	7.10	17.41	988.00	68.86
08-May-15 07:40:00	4.50	6.83	18.03	988.00	67.69
08-May-15 07:50:00	4.57	6.75	18.36	988.00	66.53
08-May-15 08:00:00	4.11	7.11	18.83	988.00	65.36
08-May-15 08:10:00	4.80	6.20	19.14	988.06	64.19
08-May-15 08:20:00	6.40	7.70	19.35	988.24	63.02
08-May-15 08:30:00	4.86	6.83	19.62	988.42	61.85
08-May-15 08:40:00	5.60	7.20	20.06	988.60	60.67
08-May-15 08:50:00	4.80	7.30	20.51	988.79	59.49
08-May-15 09:00:00	5.60	6.10	21.22	988.97	58.31
08-May-15 09:10:00	2.17	5.40	21.66	989.00	57.13
08-May-15 09:20:00	4.05	4.90	22.50	989.00	55.95
08-May-15 09:30:00	4.10	5.00	22.80	989.00	54.55
08-May-15 09:40:00	6.39	5.20	23.51	989.00	52.20
08-May-15 09:50:00	3.30	5.00	24.31	989.00	49.85
08-May-15 10:00:00	3.30	5.20	24.70	989.00	47.50
08-May-15 10:10:00	2.50	2.10	25.78	989.00	45.16
08-May-15 10:20:00	4.05	4.00	26.68	989.00	42.81
08-May-15 10:30:00	4.10	4.30	26.95	989.00	40.85
08-May-15 10:40:00	4.57	4.60	26.60	989.00	40.18
08-May-15 10:50:00	4.05	5.79	27.20	989.00	39.51
08-May-15 11:00:00	5.60	5.32	27.20	989.00	38.84
08-May-15 11:10:00	3.30	5.80	27.08	989.00	38.18
08-May-15 11:20:00	5.60	5.20	28.00	989.00	37.51
08-May-15 11:30:00	5.60	4.80	27.62	989.00	36.80
08-May-15 11:40:00	4.10	5.80	28.10	989.00	35.93
08-May-15 11:50:00	2.50	5.80	28.50	989.00	35.07
08-May-15 12:00:00	3.30	6.10	29.40	988.64	34.20
08-May-15 12:10:00	5.87	7.70	29.10	988.18	33.34
08-May-15 12:20:00	6.40	9.50	29.30	988.90	33.09
08-May-15 12:30:00	6.40	7.05	29.24	988.71	33.26
08-May-15 12:40:00	4.81	3.30	29.97	988.53	33.43
08-May-15 12:50:00	4.80	6.16	29.52	988.35	33.59
08-May-15 13:00:00	6.40	8.90	29.95	988.16	33.76
08-May-15 13:10:00	4.85	3.54	29.50	988.00	33.93
08-May-15 13:20:00	7.20	10.45	30.48	988.00	33.88
08-May-15 13:30:00	8.70	10.56	29.90	988.00	33.67
08-May-15 13:40:00	6.37	8.30	30.03	988.00	33.45
08-May-15 13:50:00	4.10	8.60	30.59	988.00	33.24
08-May-15 14:00:00	6.40	7.71	30.34	988.00	33.03
08-May-15 14:10:00	10.21	14.38	30.30	987.84	32.60

08-May-15 14:20:00	6.35	8.30	30.46	987.65	32.09
08-May-15 14:30:00	14.09	13.90	30.73	987.45	31.59
08-May-15 14:40:00	3.30	5.62	30.47	987.25	31.08
08-May-15 14:50:00	8.30	10.80	30.95	987.06	30.58
08-May-15 15:00:00	2.50	7.43	30.91	986.88	30.08
08-May-15 15:10:00	10.19	9.50	30.80	986.72	29.57
08-May-15 15:20:00	7.91	13.25	31.00	986.55	29.07
08-May-15 15:30:00	5.60	12.60	31.45	986.38	28.56
08-May-15 15:40:00	4.05	8.30	31.20	986.22	28.06
08-May-15 15:50:00	8.71	13.90	31.29	986.05	27.55
08-May-15 16:00:00	6.01	11.40	31.06	986.00	27.05
08-May-15 16:10:00	3.30	4.60	31.41	986.00	27.00
08-May-15 16:20:00	3.31	11.52	30.92	986.00	27.00
08-May-15 16:30:00	4.80	7.70	30.80	986.00	27.00
08-May-15 16:40:00	10.20	12.00	30.40	986.00	27.00
08-May-15 16:50:00	9.50	13.70	30.20	986.00	27.00
08-May-15 17:00:00	8.35	12.60	29.87	986.00	27.10
08-May-15 17:10:00	2.50	8.90	29.51	986.00	27.60
08-May-15 17:20:00	10.98	12.00	29.38	986.00	28.10
08-May-15 17:30:00	4.80	7.90	29.43	986.00	28.60
08-May-15 17:40:00	7.19	10.10	29.80	986.00	29.11
08-May-15 17:50:00	10.20	11.40	29.98	986.13	29.61
08-May-15 18:00:00	5.26	10.33	29.38	986.31	30.56
08-May-15 18:10:00	7.54	11.69	29.10	986.49	33.05
08-May-15 18:20:00	5.60	8.30	28.70	986.68	35.54
08-May-15 18:30:00	5.59	6.40	27.66	986.86	38.12
08-May-15 18:40:00	2.50	4.90	24.60	987.04	47.38
08-May-15 18:50:00	4.10	3.30	24.42	987.20	51.86
08-May-15 19:00:00	4.80	4.00	24.36	987.37	54.45
08-May-15 19:10:00	1.80	2.10	23.29	987.54	57.05
08-May-15 19:20:00	1.80	2.10	22.97	987.70	59.64
08-May-15 19:30:00	6.40	5.10	22.50	987.87	62.24
08-May-15 19:40:00	3.30	3.65	22.50	987.90	63.00
08-May-15 19:50:00	3.30	3.18	22.30	987.45	63.00
08-May-15 20:00:00	1.00	1.50	22.40	987.01	63.00
08-May-15 20:10:00	1.00	0.54	21.80	987.00	64.00
08-May-15 20:20:00	2.50	0.90	21.30	987.00	67.00
08-May-15 20:30:00	2.50	0.90	21.00	987.08	67.00
08-May-15 20:40:00	2.50	0.20	20.90	987.25	67.00
08-May-15 20:50:00	1.00	3.30	20.71	987.41	67.00
08-May-15 21:00:00	2.04	4.60	20.60	987.58	67.00
08-May-15 21:10:00	5.10	5.00	21.39	987.75	67.13
08-May-15 21:20:00	1.00	2.25	21.30	987.91	68.72
08-May-15 21:30:00	3.80	4.60	20.74	988.08	70.30
08-May-15 21:40:00	3.30	5.20	20.80	988.25	71.89
08-May-15 21:50:00	5.66	8.30	20.97	988.41	73.47
08-May-15 22:00:00	7.20	6.75	20.50	988.58	75.06
08-May-15 22:10:00	6.00	6.28	20.18	988.75	75.79
08-May-15 22:20:00	3.30	7.10	19.86	988.91	75.29
08-May-15 22:30:00	2.50	5.80	20.01	989.00	74.79
08-May-15 22:40:00	4.36	5.80	20.15	989.00	74.28
08-May-15 22:50:00	5.60	6.88	20.11	989.00	73.78
08-May-15 23:00:00	5.59	6.78	20.15	989.00	73.27
08-May-15 23:10:00	5.61	10.80	20.29	989.00	72.92
08-May-15 23:20:00	5.60	5.43	20.30	989.00	72.75
08-May-15 23:30:00	5.60	6.41	20.14	989.00	72.58
08-May-15 23:40:00	3.30	8.30	19.96	989.00	72.40
08-May-15 23:50:00	2.80	6.40	19.78	989.00	72.23
09-May-15 00:00:00	5.10	6.40	19.86	989.00	72.06
09-May-15 00:10:00	6.40	7.10	20.07	989.00	72.11
09-May-15 00:20:00	3.30	6.40	19.90	989.00	72.28
09-May-15 00:30:00	4.10	7.70	19.85	988.91	72.45
09-May-15 00:40:00	4.57	6.40	19.95	988.73	72.62
09-May-15 00:50:00	4.80	8.30	19.51	988.55	72.79
09-May-15 01:00:00	2.50	7.10	19.34	988.38	72.96
09-May-15 01:10:00	5.23	7.10	18.84	988.20	73.92
09-May-15 01:20:00	4.80	7.10	18.68	988.02	75.09
09-May-15 01:30:00	4.80	6.40	18.37	988.00	76.27
09-May-15 01:40:00	4.80	6.40	18.20	988.00	77.45
09-May-15 01:50:00	4.10	5.80	18.13	988.00	78.63
09-May-15 02:00:00	4.10	5.80	17.86	988.00	79.81
09-May-15 02:10:00	4.80	5.50	17.56	988.00	80.00
09-May-15 02:20:00	4.10	5.20	17.83	988.00	80.00
09-May-15 02:30:00	4.10	5.60	17.77	987.85	80.00
09-May-15 02:40:00	4.10	4.60	17.80	987.68	80.00
09-May-15 02:50:00	3.70	4.00	17.70	987.52	80.00

09-May-15 03:00:00	4.43	4.00	17.92	987.35	80.13
09-May-15 03:10:00	4.80	4.00	17.75	987.18	80.82
09-May-15 03:20:00	4.10	3.65	17.83	987.02	81.52
09-May-15 03:30:00	4.80	4.60	17.49	987.18	82.22
09-May-15 03:40:00	4.80	4.00	17.23	987.37	82.91
09-May-15 03:50:00	4.80	4.00	17.10	987.57	83.61
09-May-15 04:00:00	4.10	5.20	17.05	987.76	83.85
09-May-15 04:10:00	4.10	3.30	16.95	987.96	83.51
09-May-15 04:20:00	2.50	3.53	16.63	988.00	83.16
09-May-15 04:30:00	4.10	4.90	17.06	988.00	82.82
09-May-15 04:40:00	4.80	5.20	16.80	988.00	82.48
09-May-15 04:50:00	3.30	4.00	17.60	988.00	82.14
09-May-15 05:00:00	4.80	3.30	17.44	988.00	82.40
09-May-15 05:10:00	3.30	0.90	17.53	988.04	83.07
09-May-15 05:20:00	4.80	1.50	17.00	988.21	83.73
09-May-15 05:30:00	3.80	2.10	16.80	988.37	84.40
09-May-15 05:40:00	4.10	2.50	16.77	988.54	85.07
09-May-15 05:50:00	3.30	2.70	16.62	988.71	85.73
09-May-15 06:00:00	3.30	1.98	16.60	988.88	85.79
09-May-15 06:10:00	3.70	2.01	16.80	989.00	85.43
09-May-15 06:20:00	3.31	2.70	16.60	989.00	85.08
09-May-15 06:30:00	4.10	2.10	16.68	989.00	84.72
09-May-15 06:40:00	4.10	2.82	17.20	989.00	84.37
09-May-15 06:50:00	4.80	3.18	17.20	989.00	84.01
09-May-15 07:00:00	4.80	3.00	17.40	989.85	84.00
09-May-15 07:10:00	4.80	4.00	17.37	989.68	84.00
09-May-15 07:20:00	5.60	4.00	17.34	989.51	84.00
09-May-15 07:30:00	5.60	4.00	17.30	989.35	84.00
09-May-15 07:40:00	6.40	2.70	17.16	989.18	84.00
09-May-15 07:50:00	5.60	5.80	17.31	989.01	83.04
09-May-15 08:00:00	5.60	6.40	17.91	989.00	81.02
09-May-15 08:10:00	4.80	7.50	18.20	989.00	79.00
09-May-15 08:20:00	4.30	6.30	18.83	989.00	76.98
09-May-15 08:30:00	3.30	4.90	19.29	989.00	74.97
09-May-15 08:40:00	4.09	5.80	19.94	989.00	72.95
09-May-15 08:50:00	5.60	7.70	20.78	989.00	70.66
09-May-15 09:00:00	7.20	7.90	21.38	989.00	68.15
09-May-15 09:10:00	4.79	4.60	21.80	989.00	65.63
09-May-15 09:20:00	5.60	7.10	22.58	989.00	63.11
09-May-15 09:30:00	5.60	5.80	23.08	989.00	60.59
09-May-15 09:40:00	4.68	6.10	23.23	989.00	58.07
09-May-15 09:50:00	6.40	5.79	23.40	989.00	55.94
09-May-15 10:00:00	7.20	6.45	23.80	989.00	54.11
09-May-15 10:10:00	4.80	6.40	24.31	989.00	52.28
09-May-15 10:20:00	3.30	4.97	25.12	989.00	50.44
09-May-15 10:30:00	3.31	6.00	25.54	989.00	48.61
09-May-15 10:40:00	4.85	6.40	26.44	989.00	46.78
09-May-15 10:50:00	4.10	2.70	26.77	989.00	46.10
09-May-15 11:00:00	4.45	7.10	26.67	989.00	46.27
09-May-15 11:10:00	7.40	7.27	26.64	989.00	46.44
09-May-15 11:20:00	4.80	5.20	26.68	989.00	46.61
09-May-15 11:30:00	2.15	8.90	26.35	989.00	46.78
09-May-15 11:40:00	3.30	8.50	25.92	989.00	46.95
09-May-15 11:50:00	4.09	6.40	25.96	989.00	47.00
09-May-15 12:00:00	4.10	8.00	26.14	989.00	47.00
09-May-15 12:10:00	1.98	5.80	26.28	989.00	47.00
09-May-15 12:20:00	4.10	6.40	26.13	989.00	47.00
09-May-15 12:30:00	3.88	6.40	26.18	989.00	47.00
09-May-15 12:40:00	6.40	6.83	26.86	989.00	47.00
09-May-15 12:50:00	4.87	7.40	26.90	988.89	46.61
09-May-15 13:00:00	2.27	7.10	27.30	988.70	46.10
09-May-15 13:10:00	7.55	11.20	27.67	988.50	45.60
09-May-15 13:20:00	4.10	10.10	27.95	988.30	45.10
09-May-15 13:30:00	9.70	10.80	28.13	988.11	44.60
09-May-15 13:40:00	7.90	10.10	28.61	987.92	44.10
09-May-15 13:50:00	7.20	10.80	28.03	987.76	44.00
09-May-15 14:00:00	6.75	7.40	29.10	987.59	44.00
09-May-15 14:10:00	10.66	12.64	29.29	987.42	44.00
09-May-15 14:20:00	4.80	11.98	29.20	987.26	44.00
09-May-15 14:30:00	3.30	4.00	29.71	987.09	44.00
09-May-15 14:40:00	5.61	11.70	28.86	987.00	44.00
09-May-15 14:50:00	6.64	10.10	28.99	987.00	44.49
09-May-15 15:00:00	5.60	10.10	28.60	987.00	45.02
09-May-15 15:10:00	6.40	8.89	28.79	987.00	45.55
09-May-15 15:20:00	4.10	7.30	28.31	987.00	46.08
09-May-15 15:30:00	7.55	11.40	28.09	987.00	46.61

09-May-15 15:40:00	10.19	13.21	28.03	987.00	47.09
09-May-15 15:50:00	5.60	12.30	27.89	987.00	47.42
09-May-15 16:00:00	9.85	11.10	28.40	987.00	47.76
09-May-15 16:10:00	9.51	12.00	28.64	987.00	48.09
09-May-15 16:20:00	9.50	12.30	28.80	987.00	48.43
09-May-15 16:30:00	5.61	12.30	28.52	987.00	48.76
09-May-15 16:40:00	7.20	12.01	28.70	987.00	49.26
09-May-15 16:50:00	10.20	12.75	27.79	987.00	50.13
09-May-15 17:00:00	7.90	10.80	27.40	987.00	51.01
09-May-15 17:10:00	5.60	9.50	27.75	987.00	51.88
09-May-15 17:20:00	10.97	12.45	27.47	987.00	52.75
09-May-15 17:30:00	5.20	5.80	27.00	987.00	53.62
09-May-15 17:40:00	2.50	3.84	26.53	987.08	53.62
09-May-15 17:50:00	4.10	2.70	27.61	987.25	52.95
09-May-15 18:00:00	7.20	5.20	26.37	987.41	52.29
09-May-15 18:10:00	8.70	8.60	23.03	987.58	55.62
09-May-15 18:20:00	5.60	4.60	21.30	987.75	61.96
09-May-15 18:30:00	3.30	4.00	20.21	987.91	63.56
09-May-15 18:40:00	3.30	3.00	19.98	988.08	65.13
09-May-15 18:50:00	5.60	4.90	19.03	988.25	66.70
09-May-15 19:00:00	4.11	2.90	18.11	988.41	68.27
09-May-15 19:10:00	4.10	3.30	17.30	988.58	69.84
09-May-15 19:20:00	2.50	2.82	17.04	988.75	71.40
09-May-15 19:30:00	4.10	4.00	16.90	988.91	72.96
09-May-15 19:40:00	2.90	4.00	16.41	989.00	74.51
09-May-15 19:50:00	4.10	4.00	15.83	989.00	76.06
09-May-15 20:00:00	3.30	5.20	15.35	989.00	77.62
09-May-15 20:10:00	I/O Timeout	I/O Timeout	I/O Timeout	I/O Timeout	I/O Timeout
09-May-15 20:20:00	4.10	4.60	13.88	989.00	82.00
09-May-15 20:30:00	3.30	4.60	13.04	989.22	83.00
09-May-15 20:40:00	3.29	4.60	12.77	989.55	83.00
09-May-15 20:50:00	3.29	4.60	12.56	989.89	83.00
09-May-15 21:00:00	1.80	4.00	12.26	990.22	83.00
09-May-15 21:10:00	6.40	6.40	12.00	990.55	83.00
09-May-15 21:20:00	5.60	4.30	12.26	990.89	83.00
09-May-15 21:30:00	4.80	4.24	11.73	990.89	83.79
09-May-15 21:40:00	4.10	1.84	11.33	990.72	84.96
09-May-15 21:50:00	4.10	3.00	10.95	990.56	86.13
09-May-15 22:00:00	3.30	5.20	10.60	990.39	87.30
09-May-15 22:10:00	1.80	3.00	10.60	990.22	88.47
09-May-15 22:20:00	3.30	3.30	10.30	990.06	89.64
09-May-15 22:30:00	4.09	4.00	10.00	990.00	90.75
09-May-15 22:40:00	4.09	3.53	9.84	990.00	91.83
09-May-15 22:50:00	4.80	4.12	9.53	990.00	92.91
09-May-15 23:00:00	5.60	5.20	9.12	990.00	93.98
09-May-15 23:10:00	5.60	5.80	8.84	990.00	95.06
09-May-15 23:20:00	4.45	5.20	8.54	990.00	96.04
09-May-15 23:30:00	4.10	4.60	8.30	990.11	96.39
09-May-15 23:40:00	3.30	5.50	8.38	990.28	96.73
09-May-15 23:50:00	3.30	4.84	8.32	990.44	97.07
10-May-15 00:00:00	3.31	5.60	8.30	990.61	97.41
10-May-15 00:10:00	4.33	7.10	8.30	990.78	97.75
10-May-15 00:20:00	4.43	7.34	8.52	990.94	98.00
10-May-15 00:30:00	4.80	6.99	8.84	991.00	98.00
10-May-15 00:40:00	5.23	6.40	9.11	991.00	98.00
10-May-15 00:50:00	4.80	7.40	9.20	991.00	98.00
10-May-15 01:00:00	3.30	5.40	9.28	991.00	98.00
10-May-15 01:10:00	2.50	5.80	9.38	991.00	98.00
10-May-15 01:20:00	2.00	4.75	9.53	991.00	98.00
10-May-15 01:30:00	0.20	3.65	9.77	990.84	98.00
10-May-15 01:40:00	1.80	3.30	10.02	990.67	98.00
10-May-15 01:50:00	1.80	4.00	10.30	990.50	98.00
10-May-15 02:00:00	1.80	4.00	10.45	990.33	98.00
10-May-15 02:10:00	2.50	4.60	10.50	990.16	98.00
10-May-15 02:20:00	1.00	3.53	10.50	990.00	98.06
10-May-15 02:30:00	1.80	3.30	10.52	990.00	98.23
10-May-15 02:40:00	2.50	3.30	10.59	990.00	98.40
10-May-15 02:50:00	1.80	3.04	10.72	990.00	98.57
10-May-15 03:00:00	1.00	2.70	10.84	990.00	98.74
10-May-15 03:10:00	1.79	1.50	10.90	990.00	98.91
10-May-15 03:20:00	1.00	1.50	11.08	990.00	99.00
10-May-15 03:30:00	0.20	1.50	11.16	990.00	99.00
10-May-15 03:40:00	2.50	3.30	11.34	990.00	99.00
10-May-15 03:50:00	2.55	5.08	11.09	990.00	99.00
10-May-15 04:00:00	2.90	4.59	11.05	990.00	99.00
10-May-15 04:10:00	4.10	4.60	11.02	990.00	99.00

10-May-15 04:20:00	3.29	4.00	10.86	990.00	98.92
10-May-15 04:30:00	3.70	4.00	10.70	990.00	98.75
10-May-15 04:40:00	2.51	2.70	9.91	990.00	98.59
10-May-15 04:50:00	1.80	2.70	9.44	990.00	98.42
10-May-15 05:00:00	3.30	2.10	9.04	990.00	98.25
10-May-15 05:10:00	2.50	3.10	8.40	990.00	98.09
10-May-15 05:20:00	3.57	2.90	8.20	990.14	98.08
10-May-15 05:30:00	3.30	2.34	7.91	990.31	98.25
10-May-15 05:40:00	2.50	1.50	7.73	990.48	98.43
10-May-15 05:50:00	2.50	2.10	7.61	990.64	98.60
10-May-15 06:00:00	3.30	3.00	7.56	990.81	98.77
10-May-15 06:10:00	2.50	2.70	7.50	990.98	98.94
10-May-15 06:20:00	2.03	2.70	7.50	990.86	99.00
10-May-15 06:30:00	1.80	4.60	7.50	990.69	99.00
10-May-15 06:40:00	1.00	3.65	7.54	990.52	99.00
10-May-15 06:50:00	1.80	2.30	7.60	990.36	99.00
10-May-15 07:00:00	1.80	2.70	7.66	990.19	99.00
10-May-15 07:10:00	1.80	3.30	7.86	990.02	99.00
10-May-15 07:20:00	1.80	4.00	8.14	990.15	99.00
10-May-15 07:30:00	1.00	3.18	8.34	990.32	99.00
10-May-15 07:40:00	1.00	3.30	8.63	990.49	99.00
10-May-15 07:50:00	1.00	3.30	9.08	990.66	99.00
10-May-15 08:00:00	1.80	3.30	9.30	990.83	98.88
10-May-15 08:10:00	2.50	3.00	9.40	991.00	98.70
10-May-15 08:20:00	2.15	2.10	9.51	990.84	98.52
10-May-15 08:30:00	2.90	3.65	9.67	990.67	98.34
10-May-15 08:40:00	1.80	2.70	9.87	990.50	98.15
10-May-15 08:50:00	2.50	2.70	9.92	990.34	97.75
10-May-15 09:00:00	1.80	2.25	10.45	990.17	96.07
10-May-15 09:10:00	1.80	1.95	11.10	990.00	94.40
10-May-15 09:20:00	2.50	2.10	11.65	990.20	92.73
10-May-15 09:30:00	2.50	2.10	12.21	990.40	91.05
10-May-15 09:40:00	1.80	1.65	12.87	990.61	89.38
10-May-15 09:50:00	1.80	0.20	13.06	990.81	88.32
10-May-15 10:00:00	1.99	0.90	13.10	991.00	90.00
10-May-15 10:10:00	1.00	1.10	13.69	990.83	88.40
10-May-15 10:20:00	0.20	0.20	14.16	990.67	86.80
10-May-15 10:30:00	0.20	0.90	14.34	990.50	85.20
10-May-15 10:40:00	0.20	0.90	14.93	990.33	83.60
10-May-15 10:50:00	0.20	0.90	15.36	990.17	82.00
10-May-15 11:00:00	0.20	0.20	16.71	990.00	80.14
10-May-15 11:10:00	0.20	0.89	16.80	990.00	77.85
10-May-15 11:20:00	0.20	0.20	17.90	990.00	75.56
10-May-15 11:30:00	1.00	0.20	19.00	990.00	74.62
10-May-15 11:40:00	1.80	1.74	19.25	990.00	74.12
10-May-15 11:50:00	2.50	1.62	19.14	990.00	73.27
10-May-15 12:00:00	1.00	0.90	19.86	990.00	72.30
10-May-15 12:10:00	1.80	2.10	22.14	990.00	69.97
10-May-15 12:20:00	0.60	2.10	23.38	990.00	67.02
10-May-15 12:30:00	3.30	2.50	23.90	990.00	66.00
10-May-15 12:40:00	2.50	3.35	23.10	990.00	65.79
10-May-15 12:50:00	1.80	1.50	23.20	990.00	64.69
10-May-15 13:00:00	2.08	2.10	23.65	989.96	63.58
10-May-15 13:10:00	3.30	2.82	24.30	989.77	62.47
10-May-15 13:20:00	1.00	2.34	24.75	989.59	61.37
10-May-15 13:30:00	3.30	4.60	25.45	989.41	57.72
10-May-15 13:40:00	2.50	2.10	25.28	989.23	55.86
10-May-15 13:50:00	3.30	1.80	26.78	989.04	54.52
10-May-15 14:00:00	1.80	1.50	26.70	989.00	53.18
10-May-15 14:10:00	2.50	3.30	27.05	989.00	52.12
10-May-15 14:20:00	4.10	4.60	26.69	989.00	52.71
10-May-15 14:30:00	7.00	5.80	27.62	989.00	51.00
10-May-15 14:40:00	4.57	2.11	27.68	989.00	51.00
10-May-15 14:50:00	4.80	4.26	27.95	989.00	51.00
10-May-15 15:00:00	2.77	2.70	27.90	988.82	51.00
10-May-15 15:10:00	8.70	7.50	27.80	988.58	51.00
10-May-15 15:20:00	6.13	6.78	27.56	988.34	51.00
10-May-15 15:30:00	4.10	3.79	27.84	988.10	51.00
10-May-15 15:40:00	4.10	5.20	27.64	988.00	49.86
10-May-15 15:50:00	3.30	3.35	28.48	988.00	47.72
10-May-15 16:00:00	4.10	4.90	29.27	988.00	45.58
10-May-15 16:10:00	4.80	7.30	26.57	988.00	45.28
10-May-15 16:20:00	6.00	6.40	25.37	988.00	50.14
10-May-15 16:30:00	7.90	5.37	22.80	988.00	55.00
10-May-15 16:40:00	5.60	6.00	19.77	988.00	59.86
10-May-15 16:50:00	6.40	6.63	17.23	988.00	65.31

10-May-15 17:00:00	5.60	5.20	15.63	988.00	71.21
10-May-15 17:10:00	4.33	4.60	15.44	988.00	77.00
10-May-15 17:20:00	4.80	4.22	16.31	988.00	77.00
10-May-15 17:30:00	4.10	4.00	16.81	988.00	77.00
10-May-15 17:40:00	4.80	4.90	16.40	988.10	77.00
10-May-15 17:50:00	4.45	4.60	16.42	988.27	77.06
10-May-15 18:00:00	4.10	3.30	16.85	988.43	77.28
10-May-15 18:10:00	3.30	2.50	16.72	988.60	77.51
10-May-15 18:20:00	3.30	3.30	16.50	988.77	77.73
10-May-15 18:30:00	3.30	3.30	16.31	988.93	77.96
10-May-15 18:40:00	2.50	2.70	16.12	989.00	79.36
10-May-15 18:50:00	3.70	3.30	15.88	989.00	81.02
10-May-15 19:00:00	4.10	3.30	15.44	989.00	82.69
10-May-15 19:10:00	3.30	3.77	15.06	989.00	84.36
10-May-15 19:20:00	3.30	2.85	14.99	989.00	86.03
10-May-15 19:30:00	2.50	2.70	14.39	989.00	87.69
10-May-15 19:40:00	1.00	2.70	14.33	989.00	88.58
10-May-15 19:50:00	1.80	3.30	14.26	989.00	89.28
10-May-15 20:00:00	1.80	3.30	14.20	989.00	89.99
10-May-15 20:10:00	2.50	4.60	14.23	988.68	91.00
10-May-15 20:20:00	2.50	4.60	14.05	988.00	91.00
10-May-15 20:30:00	1.80	4.15	14.13	988.87	91.13
10-May-15 20:40:00	2.13	4.00	13.81	988.63	91.37
10-May-15 20:50:00	1.00	4.00	13.94	988.39	91.61
10-May-15 21:00:00	1.80	3.76	13.82	988.15	91.85
10-May-15 21:10:00	1.80	4.00	14.14	988.94	91.88
10-May-15 21:20:00	1.80	4.00	14.00	988.76	91.53
10-May-15 21:30:00	1.01	4.60	14.13	988.58	91.18
10-May-15 21:40:00	1.81	5.65	14.28	988.39	90.82
10-May-15 21:50:00	4.10	4.80	14.47	988.21	90.47
10-May-15 22:00:00	4.80	4.60	14.70	988.03	90.12
10-May-15 22:10:00	4.10	5.20	15.45	988.00	89.67
10-May-15 22:20:00	3.30	4.60	15.60	988.00	89.16
10-May-15 22:30:00	3.29	4.60	15.65	988.00	88.66
10-May-15 22:40:00	3.30	5.20	15.57	988.00	88.16
10-May-15 22:50:00	2.90	4.60	15.88	988.00	87.66
10-May-15 23:00:00	2.50	2.70	16.10	988.00	87.16
10-May-15 23:10:00	4.80	3.30	15.94	988.00	87.51
10-May-15 23:20:00	4.10	2.90	16.05	988.00	88.25
10-May-15 23:30:00	4.80	2.70	16.66	988.00	89.00
10-May-15 23:40:00	4.10	4.00	16.44	988.00	89.74
10-May-15 23:50:00	4.80	3.77	16.00	988.00	90.49
11-May-15 00:00:00	1.80	2.70	16.05	988.00	91.21
11-May-15 00:10:00	4.10	3.65	16.16	988.00	91.90
11-May-15 00:20:00	4.10	4.60	16.27	988.00	92.59
11-May-15 00:30:00	4.10	2.70	16.52	988.00	93.28
11-May-15 00:40:00	0.20	2.40	16.50	988.00	93.97
11-May-15 00:50:00	0.20	0.90	16.21	988.00	94.66
11-May-15 01:00:00	4.10	4.00	17.23	988.00	93.15
11-May-15 01:10:00	0.20	2.10	16.49	988.00	93.80
11-May-15 01:20:00	1.80	2.70	16.47	988.00	94.63
11-May-15 01:30:00	0.20	2.10	16.60	988.00	95.47
11-May-15 01:40:00	1.00	2.70	16.49	988.00	96.30
11-May-15 01:50:00	4.10	4.00	16.39	987.93	97.13
11-May-15 02:00:00	2.50	3.30	16.37	987.76	97.97
11-May-15 02:10:00	2.50	3.65	16.34	987.59	98.00
11-May-15 02:20:00	3.30	3.30	16.32	987.42	98.00
11-May-15 02:30:00	1.00	0.90	16.20	987.25	98.00
11-May-15 02:40:00	1.80	5.20	15.98	987.09	98.00
11-May-15 02:50:00	3.30	5.50	16.11	986.92	98.00
11-May-15 03:00:00	4.10	5.80	16.32	986.75	97.96
11-May-15 03:10:00	4.80	5.20	16.36	986.58	97.50
11-May-15 03:20:00	4.10	4.60	16.39	986.42	97.05
11-May-15 03:30:00	3.30	4.60	16.40	986.25	96.59
11-May-15 03:40:00	1.80	3.30	15.40	986.08	96.13
11-May-15 03:50:00	2.15	3.53	15.30	986.08	96.12
11-May-15 04:00:00	2.50	4.30	15.51	986.25	96.29
11-May-15 04:10:00	2.50	4.40	16.04	986.42	96.46
11-May-15 04:20:00	2.03	4.30	16.10	986.58	96.63
11-May-15 04:30:00	1.80	3.30	15.19	986.75	96.80
11-May-15 04:40:00	1.00	3.30	14.11	986.92	96.97
11-May-15 04:50:00	1.00	4.45	13.50	987.00	97.14
11-May-15 05:00:00	0.60	3.65	13.44	987.00	97.31
11-May-15 05:10:00	1.50	3.00	12.71	987.00	97.48
11-May-15 05:20:00	1.00	1.65	12.29	987.00	97.65
11-May-15 05:30:00	0.20	2.70	12.09	987.00	97.82

11-May-15 05:40:00	0.20	2.94	11.95	987.00	97.99
11-May-15 05:50:00	1.00	2.10	11.86	987.00	97.84
11-May-15 06:00:00	1.80	2.10	11.70	987.00	97.68
11-May-15 06:10:00	1.80	1.40	11.39	987.00	97.51
11-May-15 06:20:00	1.80	2.10	11.10	987.00	97.34
11-May-15 06:30:00	2.50	0.20	10.73	987.00	97.18
11-May-15 06:40:00	1.80	1.70	10.27	987.00	97.01
11-May-15 06:50:00	1.80	1.74	10.10	986.92	97.00
11-May-15 07:00:00	1.80	1.50	10.01	986.75	97.00
11-May-15 07:10:00	1.00	0.20	10.08	986.58	97.00
11-May-15 07:20:00	1.80	0.90	10.20	986.42	97.00
11-May-15 07:30:00	1.80	1.50	10.53	986.25	97.00
11-May-15 07:40:00	1.00	1.50	10.64	986.08	97.00
11-May-15 07:50:00	1.80	2.70	10.64	986.00	97.16
11-May-15 08:00:00	1.80	4.00	10.93	986.00	97.32
11-May-15 08:10:00	1.80	3.22	11.43	986.00	97.49
11-May-15 08:20:00	1.80	3.63	11.75	986.00	97.66
11-May-15 08:30:00	1.80	3.95	12.05	986.00	97.82
11-May-15 08:40:00	2.50	6.00	12.87	986.00	97.99
11-May-15 08:50:00	2.50	6.40	13.79	986.00	97.37
11-May-15 09:00:00	1.80	7.10	15.11	986.00	96.70
11-May-15 09:10:00	4.10	7.30	16.06	986.00	96.04
11-May-15 09:20:00	3.30	6.40	16.57	986.00	95.37
11-May-15 09:30:00	3.30	4.20	17.51	986.00	94.70
11-May-15 09:40:00	2.03	4.00	18.35	986.00	94.04
11-May-15 09:50:00	1.80	3.30	18.80	986.00	92.74
11-May-15 10:00:00	1.00	3.30	19.24	986.00	91.40
11-May-15 10:10:00	2.50	4.00	19.46	986.00	90.07
11-May-15 10:20:00	2.50	3.30	19.82	986.00	88.73
11-May-15 10:30:00	2.50	4.86	20.46	986.00	87.40
11-May-15 10:40:00	3.30	5.20	21.01	986.00	86.07
11-May-15 10:50:00	5.60	5.80	21.17	986.00	85.48
11-May-15 11:00:00	5.20	6.40	21.19	986.00	84.94
11-May-15 11:10:00	2.51	8.90	21.05	986.00	84.39
11-May-15 11:20:00	7.19	7.49	20.77	986.00	83.85
11-May-15 11:30:00	2.50	6.06	21.51	986.00	83.30
11-May-15 11:40:00	2.90	4.20	21.88	986.00	82.50
11-May-15 11:50:00	2.50	4.90	22.13	986.00	81.38
11-May-15 12:00:00	2.50	4.60	22.04	986.00	80.18
11-May-15 12:10:00	3.30	2.42	22.20	986.00	78.94
11-May-15 12:20:00	3.31	4.20	23.27	986.00	78.00
11-May-15 12:30:00	4.57	4.60	22.95	986.00	78.00
11-May-15 12:40:00	2.50	3.95	23.40	985.88	76.69
11-May-15 12:50:00	5.60	5.20	23.66	985.71	75.17
11-May-15 13:00:00	4.10	5.20	24.28	985.54	73.61
11-May-15 13:10:00	3.70	6.16	24.68	985.38	71.62
11-May-15 13:20:00	3.70	4.90	25.60	985.21	68.82
11-May-15 13:30:00	4.85	6.40	25.52	985.04	66.94
11-May-15 13:40:00	4.79	5.20	26.30	984.85	66.00
11-May-15 13:50:00	4.10	4.90	26.40	984.65	65.02
11-May-15 14:00:00	3.30	8.30	25.98	984.45	62.76
11-May-15 14:10:00	7.55	8.90	26.20	984.25	59.71
11-May-15 14:20:00	4.86	7.69	26.49	984.06	56.67
11-May-15 14:30:00	7.20	7.37	26.85	983.88	56.23
11-May-15 14:40:00	7.20	11.40	27.29	983.71	56.53
11-May-15 14:50:00	6.80	10.80	26.75	983.53	56.83
11-May-15 15:00:00	4.79	10.09	27.34	983.36	55.35
11-May-15 15:10:00	8.70	9.50	27.49	983.19	51.49
11-May-15 15:20:00	9.97	12.00	27.62	983.02	50.01
11-May-15 15:30:00	7.56	7.10	28.10	982.85	48.88
11-May-15 15:40:00	5.60	8.30	28.23	982.68	47.76
11-May-15 15:50:00	10.20	9.50	28.21	982.51	46.64
11-May-15 16:00:00	4.80	5.20	28.20	982.34	45.53
11-May-15 16:10:00	7.43	10.33	28.35	982.17	44.41
11-May-15 16:20:00	4.62	9.82	28.61	982.00	44.00
11-May-15 16:30:00	10.20	11.40	28.69	981.82	44.00
11-May-15 16:40:00	5.33	8.28	28.53	981.65	44.00
11-May-15 16:50:00	6.38	8.29	28.61	981.47	44.00
11-May-15 17:00:00	5.60	12.00	29.07	981.29	44.00
11-May-15 17:10:00	7.55	12.20	28.68	981.12	44.00
11-May-15 17:20:00	7.20	12.60	27.81	981.06	44.53
11-May-15 17:30:00	4.80	9.05	27.34	981.23	45.37
11-May-15 17:40:00	4.11	8.90	27.15	981.40	46.20
11-May-15 17:50:00	4.80	7.70	26.88	981.57	47.03
11-May-15 18:00:00	4.10	6.03	26.70	981.75	47.87
11-May-15 18:10:00	7.19	8.30	26.33	981.92	48.70

11-May-15 18:20:00	11.00	18.20	22.39	981.83	66.55
11-May-15 18:30:00	2.51	13.49	20.71	981.49	79.32
11-May-15 18:40:00	7.21	9.50	20.20	981.16	81.61
11-May-15 18:50:00	3.30	10.30	19.92	980.83	83.89
11-May-15 19:00:00	7.20	10.53	19.84	980.49	86.18
11-May-15 19:10:00	6.00	8.30	19.80	980.16	87.11
11-May-15 19:20:00	4.10	10.10	19.80	980.00	87.29
11-May-15 19:30:00	5.60	6.86	19.80	980.00	87.46
11-May-15 19:40:00	3.31	7.05	19.80	980.00	87.63
11-May-15 19:50:00	4.54	7.11	19.74	980.00	87.81
11-May-15 20:00:00	5.60	7.94	19.51	980.00	87.98
11-May-15 20:10:00	I/O Timeout	I/O Timeout	I/O Timeout	I/O Timeout	I/O Timeout
11-May-15 20:20:00	7.33	7.21	19.24	980.00	90.00
11-May-15 20:30:00	4.22	7.09	19.15	980.00	90.52
11-May-15 20:40:00	2.38	7.10	19.14	980.00	89.68
11-May-15 20:50:00	5.59	8.00	19.26	980.00	88.84
11-May-15 21:00:00	7.20	8.90	19.35	980.00	88.01
11-May-15 21:10:00	7.21	9.50	19.50	980.00	87.17
11-May-15 21:20:00	4.80	12.00	19.80	980.00	86.33
11-May-15 21:30:00	5.60	9.86	19.80	980.13	85.90
11-May-15 21:40:00	4.80	10.80	19.68	980.29	85.73
11-May-15 21:50:00	2.77	9.20	19.83	980.46	85.56
11-May-15 22:00:00	4.11	10.10	19.75	980.63	85.39
11-May-15 22:10:00	4.80	12.00	19.70	980.79	85.22
11-May-15 22:20:00	4.45	11.40	19.70	980.96	85.05
11-May-15 22:30:00	8.71	12.60	19.77	981.00	85.48
11-May-15 22:40:00	6.01	11.10	19.93	981.00	86.15
11-May-15 22:50:00	6.40	10.45	19.94	981.00	86.82
11-May-15 23:00:00	4.81	9.70	19.56	981.00	87.48
11-May-15 23:10:00	8.71	10.04	19.45	981.00	88.15
11-May-15 23:20:00	4.10	8.90	19.20	981.00	88.82
11-May-15 23:30:00	4.30	7.44	19.20	981.00	89.25
11-May-15 23:40:00	5.60	8.00	18.80	981.00	89.60
11-May-15 23:50:00	6.40	7.63	18.71	981.00	89.94
12-May-15 00:00:00	4.10	8.30	18.70	981.00	90.29
12-May-15 00:10:00	4.03	7.85	18.70	981.00	90.64
12-May-15 00:20:00	3.31	8.54	18.63	981.00	90.98
12-May-15 00:30:00	4.80	7.10	18.52	980.87	90.12
12-May-15 00:40:00	5.60	6.23	18.41	980.70	89.20
12-May-15 00:50:00	5.60	8.30	18.18	980.53	88.28
12-May-15 01:00:00	5.60	9.50	18.01	980.36	87.36
12-May-15 01:10:00	5.60	8.60	18.19	980.19	86.43
12-May-15 01:20:00	6.40	10.57	18.14	980.02	85.91
12-May-15 01:30:00	5.60	7.53	18.07	980.00	85.74
12-May-15 01:40:00	3.31	8.29	18.16	980.00	85.56
12-May-15 01:50:00	4.80	8.06	17.90	980.00	85.39
12-May-15 02:00:00	4.27	9.05	17.80	980.00	85.22
12-May-15 02:10:00	4.45	8.42	17.77	980.00	85.04
12-May-15 02:20:00	6.40	5.80	17.64	980.00	85.37
12-May-15 02:30:00	5.20	8.30	17.37	980.00	85.88
12-May-15 02:40:00	6.40	7.70	17.40	980.00	86.38
12-May-15 02:50:00	4.23	6.00	17.27	980.00	86.88
12-May-15 03:00:00	4.80	5.00	17.27	980.00	87.38
12-May-15 03:10:00	4.10	5.80	17.20	980.00	87.89
12-May-15 03:20:00	2.83	7.34	17.16	980.00	87.56
12-May-15 03:30:00	3.30	7.50	17.13	980.15	86.99
12-May-15 03:40:00	4.33	5.80	17.10	980.31	86.43
12-May-15 03:50:00	4.80	5.80	16.83	980.48	85.86
12-May-15 04:00:00	1.80	4.60	16.73	980.65	85.30
12-May-15 04:10:00	6.39	8.00	16.62	980.81	83.78
12-May-15 04:20:00	12.50	12.00	15.95	980.98	81.23
12-May-15 04:30:00	6.35	12.01	14.90	981.15	78.67
12-May-15 04:40:00	7.20	11.10	14.25	981.31	76.12
12-May-15 04:50:00	6.40	8.32	13.85	981.48	76.16
12-May-15 05:00:00	7.95	10.80	13.36	981.65	76.33
12-May-15 05:10:00	7.20	9.50	13.16	981.81	76.49
12-May-15 05:20:00	5.25	8.30	12.96	981.98	76.66
12-May-15 05:30:00	4.82	10.95	12.73	982.15	76.83
12-May-15 05:40:00	4.80	7.50	12.49	982.32	76.99
12-May-15 05:50:00	10.20	10.10	12.30	982.48	76.36
12-May-15 06:00:00	7.95	10.46	12.30	982.65	75.69
12-May-15 06:10:00	3.70	9.50	12.06	982.82	75.02
12-May-15 06:20:00	6.40	8.30	11.75	982.98	74.35
12-May-15 06:30:00	4.10	6.00	11.62	983.00	73.68
12-May-15 06:40:00	3.31	8.29	11.70	983.00	73.01
12-May-15 06:50:00	7.90	9.50	11.70	983.00	67.83

12-May-15 07:00:00	7.20	7.70	11.68	983.00	62.61
12-May-15 07:10:00	8.67	9.50	11.50	983.00	62.40
12-May-15 07:20:00	4.57	7.70	11.56	983.00	62.85
12-May-15 07:30:00	4.07	8.60	11.46	983.00	63.29
12-May-15 07:40:00	8.69	7.71	11.70	983.00	63.74
12-May-15 07:50:00	4.80	8.50	11.98	983.00	64.00
12-May-15 08:00:00	6.00	9.86	11.78	983.00	64.00
12-May-15 08:10:00	6.40	7.10	11.73	983.00	64.00
12-May-15 08:20:00	5.60	8.70	11.70	983.00	64.00
12-May-15 08:30:00	3.30	7.70	11.82	983.00	64.00
12-May-15 08:40:00	9.49	8.60	11.95	983.00	64.00
12-May-15 08:50:00	6.41	7.40	12.00	983.00	64.08
12-May-15 09:00:00	4.11	8.66	11.87	983.00	64.25
12-May-15 09:10:00	6.39	7.10	11.74	983.00	64.41
12-May-15 09:20:00	4.80	9.20	11.68	983.00	64.58
12-May-15 09:30:00	5.60	6.16	11.65	983.15	64.75
12-May-15 09:40:00	4.10	7.40	11.62	983.32	64.91
12-May-15 09:50:00	4.09	5.82	11.58	983.49	65.32
12-May-15 10:00:00	3.30	8.30	11.53	983.66	65.99
12-May-15 10:10:00	4.10	8.30	11.50	983.83	66.66
12-May-15 10:20:00	2.70	5.30	11.59	984.00	67.33
12-May-15 10:30:00	5.60	7.58	11.54	984.00	67.99
12-May-15 10:40:00	4.80	7.70	11.60	984.00	68.66
12-May-15 10:50:00	3.80	6.20	11.60	984.00	68.34
12-May-15 11:00:00	6.40	8.30	11.99	984.00	66.98
12-May-15 11:10:00	8.20	9.07	12.17	984.00	65.63
12-May-15 11:20:00	7.22	9.22	12.12	984.00	64.27
12-May-15 11:30:00	6.40	9.65	12.19	984.17	62.92
12-May-15 11:40:00	6.37	9.20	12.27	984.33	61.56
12-May-15 11:50:00	7.20	10.45	12.16	984.50	62.66
12-May-15 12:00:00	5.60	8.90	11.95	984.67	65.49
12-May-15 12:10:00	11.79	9.50	11.74	984.83	68.33
12-May-15 12:20:00	5.60	7.95	11.19	985.00	71.11
12-May-15 12:30:00	4.10	8.47	10.66	985.00	73.14
12-May-15 12:40:00	12.50	12.30	11.28	985.00	72.47
12-May-15 12:50:00	9.85	8.30	11.79	985.00	69.80
12-May-15 13:00:00	14.09	14.95	12.02	985.00	67.12
12-May-15 13:10:00	10.20	12.60	11.93	985.00	64.45
12-May-15 13:20:00	12.15	13.87	12.00	985.00	61.78
12-May-15 13:30:00	13.30	13.20	12.60	984.83	59.61
12-May-15 13:40:00	8.70	11.64	12.34	984.67	58.43
12-May-15 13:50:00	11.34	10.04	12.40	984.50	57.25
12-May-15 14:00:00	11.33	10.11	12.87	984.33	56.07
12-May-15 14:10:00	11.00	12.60	13.95	984.17	54.90
12-May-15 14:20:00	7.91	13.88	14.00	984.00	53.72
12-May-15 14:30:00	12.50	13.53	13.94	984.17	53.22
12-May-15 14:40:00	15.25	17.00	13.70	984.35	53.78
12-May-15 14:50:00	14.90	16.24	13.67	984.52	54.33
12-May-15 15:00:00	7.90	8.18	13.10	984.69	54.86
12-May-15 15:10:00	14.90	13.90	12.50	984.87	55.39
12-May-15 15:20:00	7.90	9.20	13.20	985.04	55.92
12-May-15 15:30:00	9.50	12.36	13.35	985.21	56.14
12-May-15 15:40:00	9.50	12.80	13.44	985.37	56.31
12-May-15 15:50:00	8.70	11.70	13.30	985.54	56.48
12-May-15 16:00:00	14.07	12.59	13.02	985.71	56.65
12-May-15 16:10:00	10.20	13.20	13.60	985.88	56.82
12-May-15 16:20:00	13.30	10.45	13.60	986.00	56.99
12-May-15 16:30:00	5.60	7.70	13.80	986.00	57.92
12-May-15 16:40:00	14.10	14.50	13.26	986.00	58.92
12-May-15 16:50:00	9.52	14.80	13.10	986.00	59.92
12-May-15 17:00:00	10.19	12.60	12.90	986.00	60.92
12-May-15 17:10:00	8.70	7.09	12.49	986.00	61.93
12-May-15 17:20:00	11.81	14.70	12.32	986.10	62.93
12-May-15 17:30:00	8.70	12.45	11.87	986.43	63.79
12-May-15 17:40:00	13.29	13.90	11.63	986.77	64.63
12-May-15 17:50:00	6.64	9.26	11.60	987.11	65.47
12-May-15 18:00:00	11.00	12.60	11.43	987.45	66.32
12-May-15 18:10:00	7.40	9.35	11.40	987.78	67.16
12-May-15 18:20:00	12.15	16.53	11.40	988.00	68.01
12-May-15 18:30:00	7.55	10.37	11.04	988.00	68.84
12-May-15 18:40:00	10.27	11.41	10.92	988.00	69.68
12-May-15 18:50:00	7.21	12.90	10.78	988.00	70.51
12-May-15 19:00:00	12.50	13.90	10.70	988.00	71.34
12-May-15 19:10:00	8.72	7.71	10.65	988.00	72.18
12-May-15 19:20:00	9.20	11.14	10.63	988.13	73.00
12-May-15 19:30:00	10.25	9.50	10.53	988.34	73.00

12-May-15 19:40:00	7.43	8.30	10.50	988.56	73.00
12-May-15 19:50:00	7.90	7.70	10.50	988.77	73.00
12-May-15 20:00:00	7.15	8.29	10.62	988.99	73.00
12-May-15 20:10:00	6.52	8.37	10.53	989.00	73.00
12-May-15 20:20:00	7.20	9.70	10.60	989.00	73.00
12-May-15 20:30:00	5.61	12.43	10.45	989.00	73.18
12-May-15 20:40:00	7.20	8.90	10.35	989.00	73.52
12-May-15 20:50:00	7.57	8.60	10.23	989.00	73.85
12-May-15 21:00:00	7.20	9.50	10.02	989.00	74.18
12-May-15 21:10:00	5.60	7.40	9.91	989.00	74.52
12-May-15 21:20:00	6.80	5.80	10.11	989.00	74.85
12-May-15 21:30:00	10.20	11.64	10.27	989.18	76.37
12-May-15 21:40:00	6.40	10.10	10.29	989.52	78.84
12-May-15 21:50:00	9.70	11.20	9.91	989.85	81.32
12-May-15 22:00:00	9.70	10.15	9.54	990.18	84.49
12-May-15 22:10:00	7.20	7.70	8.89	990.52	87.94
12-May-15 22:20:00	6.75	11.70	8.10	990.85	91.39
12-May-15 22:30:00	4.45	7.71	7.60	991.09	94.84
12-May-15 22:40:00	10.20	10.36	7.60	991.26	95.12
12-May-15 22:50:00	4.80	7.70	7.56	991.43	93.78
12-May-15 23:00:00	4.10	7.10	7.53	991.59	92.45
12-May-15 23:10:00	4.10	9.50	7.49	991.76	91.12
12-May-15 23:20:00	5.66	5.20	7.46	991.93	89.78
12-May-15 23:30:00	4.57	8.60	7.43	992.00	88.45
12-May-15 23:40:00	5.99	7.70	7.39	992.00	87.67
12-May-15 23:50:00	5.60	7.22	7.34	992.00	87.17
13-May-15 00:00:00	5.60	8.12	7.29	992.00	86.67
13-May-15 00:10:00	7.90	9.50	7.20	992.00	86.17
13-May-15 00:20:00	7.19	7.40	6.99	992.00	85.67
13-May-15 00:30:00	4.85	7.70	6.87	992.00	85.17
13-May-15 00:40:00	4.44	7.70	7.00	992.00	84.17
13-May-15 00:50:00	5.63	8.60	7.05	992.00	82.93
13-May-15 01:00:00	7.55	7.70	7.04	992.00	81.69
13-May-15 01:10:00	7.70	10.10	6.86	992.00	80.45
13-May-15 01:20:00	7.20	9.73	6.83	992.00	79.21
13-May-15 01:30:00	7.90	8.90	6.63	992.00	78.01
13-May-15 01:40:00	7.56	8.87	6.51	992.00	78.34
13-May-15 01:50:00	7.20	9.50	6.27	992.00	78.68
13-May-15 02:00:00	7.95	9.90	6.01	992.00	79.01
13-May-15 02:10:00	6.40	9.02	6.00	992.00	79.35
13-May-15 02:20:00	7.19	8.30	5.79	992.07	79.68
13-May-15 02:30:00	5.61	7.11	5.50	992.24	79.99
13-May-15 02:40:00	5.60	6.63	5.36	992.41	79.82
13-May-15 02:50:00	6.00	6.72	5.40	992.57	79.66
13-May-15 03:00:00	6.74	7.40	5.43	992.74	79.49
13-May-15 03:10:00	7.90	9.50	5.46	992.91	79.32
13-May-15 03:20:00	8.69	8.00	5.49	993.07	79.15
13-May-15 03:30:00	6.40	7.50	5.37	993.24	79.07
13-May-15 03:40:00	7.20	8.30	5.20	993.41	79.91
13-May-15 03:50:00	6.40	7.10	5.05	993.57	80.74
13-May-15 04:00:00	4.05	6.40	4.93	993.74	81.58
13-May-15 04:10:00	4.80	7.10	4.76	993.91	82.41
13-May-15 04:20:00	6.40	7.70	4.54	994.00	83.25
13-May-15 04:30:00	8.69	7.50	4.48	994.00	84.02
13-May-15 04:40:00	6.41	8.30	4.61	994.00	84.25
13-May-15 04:50:00	7.90	7.34	4.64	994.00	84.47
13-May-15 05:00:00	7.55	6.72	4.67	994.00	84.70
13-May-15 05:10:00	7.90	8.82	4.69	994.00	84.92
13-May-15 05:20:00	8.36	9.20	4.67	995.10	85.70
13-May-15 05:30:00	8.70	8.30	4.62	995.27	86.86
13-May-15 05:40:00	7.90	7.70	4.52	995.43	88.03
13-May-15 05:50:00	8.69	9.20	4.39	995.60	89.20
13-May-15 06:00:00	6.75	9.02	4.26	995.77	90.37
13-May-15 06:10:00	11.00	11.40	4.15	995.93	91.54
13-May-15 06:20:00	7.20	9.50	4.12	996.10	92.50
13-May-15 06:30:00	6.40	7.27	4.15	996.27	93.34
13-May-15 06:40:00	6.80	7.70	4.19	996.43	94.17
13-May-15 06:50:00	7.70	8.30	4.22	996.60	95.01
13-May-15 07:00:00	6.97	7.10	4.25	996.77	95.84
13-May-15 07:10:00	9.49	7.10	4.29	996.93	96.67
13-May-15 07:20:00	7.90	8.75	4.35	997.10	97.00
13-May-15 07:30:00	7.90	8.42	4.42	997.27	97.00
13-May-15 07:40:00	7.67	5.52	4.49	997.43	97.00
13-May-15 07:50:00	7.20	7.55	4.55	997.60	97.00
13-May-15 08:00:00	4.80	5.80	4.63	997.77	97.00
13-May-15 08:10:00	4.14	4.90	4.70	997.93	97.00

13-May-15 08:20:00	4.33	6.94	4.74	998.00	96.48
13-May-15 08:30:00	7.90	6.00	4.87	998.00	95.65
13-May-15 08:40:00	7.55	7.10	5.01	998.00	94.81
13-May-15 08:50:00	6.40	7.10	5.15	998.00	93.97
13-May-15 09:00:00	4.45	5.60	5.28	998.00	93.14
13-May-15 09:10:00	4.10	4.60	5.54	998.00	92.30
13-May-15 09:20:00	4.46	4.60	5.86	998.10	91.14
13-May-15 09:30:00	4.80	4.60	6.38	998.27	89.80
13-May-15 09:40:00	4.80	4.90	6.68	998.43	88.46
13-May-15 09:50:00	5.20	4.61	6.97	998.60	87.12
13-May-15 10:00:00	6.40	7.10	7.11	998.77	85.77
13-May-15 10:10:00	6.40	7.22	7.10	998.94	84.43
13-May-15 10:20:00	6.40	7.70	7.33	999.00	82.38
13-May-15 10:30:00	7.20	7.10	7.54	999.00	79.98
13-May-15 10:40:00	6.90	8.30	8.37	999.00	77.58
13-May-15 10:50:00	7.90	7.90	8.62	999.00	75.37
13-May-15 11:00:00	8.70	6.40	8.67	999.00	73.52
13-May-15 11:10:00	7.90	7.10	9.30	999.00	71.88
13-May-15 11:20:00	7.20	7.10	9.04	999.14	71.24
13-May-15 11:30:00	8.70	7.70	9.15	999.31	70.59
13-May-15 11:40:00	9.50	7.85	9.00	999.47	69.87
13-May-15 11:50:00	8.35	7.10	8.94	999.64	68.37
13-May-15 12:00:00	9.56	9.10	9.60	999.81	67.29
13-May-15 12:10:00	8.70	7.10	9.41	999.97	69.32
13-May-15 12:20:00	9.49	9.50	9.49	1000.00	65.72
13-May-15 12:30:00	10.20	8.90	9.63	1000.00	63.41
13-May-15 12:40:00	7.20	5.50	10.12	1000.00	61.11
13-May-15 12:50:00	6.00	7.33	9.92	1000.00	60.20
13-May-15 13:00:00	7.97	8.90	9.80	1000.00	59.36
13-May-15 13:10:00	9.64	11.39	10.02	1000.00	59.19
13-May-15 13:20:00	9.50	9.95	9.91	1000.00	59.53
13-May-15 13:30:00	9.50	8.30	9.94	1000.00	59.87
13-May-15 13:40:00	9.50	8.30	10.29	1000.00	59.31
13-May-15 13:50:00	10.20	8.66	10.01	1000.00	58.18
13-May-15 14:00:00	11.80	12.00	10.11	1000.00	57.05
13-May-15 14:10:00	9.20	8.29	10.18	1000.00	55.32
13-May-15 14:20:00	7.74	10.10	10.50	1000.00	53.00
13-May-15 14:30:00	8.69	7.70	10.30	1000.00	52.45
13-May-15 14:40:00	8.35	8.90	10.88	1000.00	50.73
13-May-15 14:50:00	9.50	9.51	10.67	1000.00	48.73
13-May-15 15:00:00	9.50	7.70	10.60	1000.00	46.77
13-May-15 15:10:00	10.47	11.05	10.56	1000.05	45.09
13-May-15 15:20:00	7.90	9.05	10.55	1000.21	46.03
13-May-15 15:30:00	12.50	11.80	10.50	1000.38	47.71
13-May-15 15:40:00	11.00	9.20	10.20	1000.55	48.55
13-May-15 15:50:00	10.52	9.50	10.07	1000.71	49.40
13-May-15 16:00:00	10.19	7.94	10.00	1000.88	49.71
13-May-15 16:10:00	10.20	8.70	10.00	1001.00	48.71
13-May-15 16:20:00	7.91	10.45	10.15	1001.00	47.71
13-May-15 16:30:00	9.97	8.30	9.81	1001.00	46.71
13-May-15 16:40:00	10.20	7.90	9.50	1001.00	45.71
13-May-15 16:50:00	7.95	7.10	10.36	1001.00	44.71
13-May-15 17:00:00	7.93	8.29	10.17	1001.00	43.69
13-May-15 17:10:00	7.90	6.44	9.80	1000.95	42.64
13-May-15 17:20:00	7.20	8.00	10.00	1000.79	41.59
13-May-15 17:30:00	8.70	7.10	10.27	1000.62	40.53
13-May-15 17:40:00	6.40	5.80	9.73	1000.45	39.39
13-May-15 17:50:00	6.40	7.03	9.88	1000.29	38.14
13-May-15 18:00:00	5.60	6.40	9.99	1000.12	38.00
13-May-15 18:10:00	4.80	4.60	9.80	1000.05	38.27
13-May-15 18:20:00	5.60	6.16	9.40	1000.21	39.20
13-May-15 18:30:00	7.20	7.10	9.31	1000.38	40.13
13-May-15 18:40:00	7.55	7.70	8.90	1000.55	41.05
13-May-15 18:50:00	6.40	6.00	8.79	1000.71	41.89
13-May-15 19:00:00	5.60	7.10	8.70	1000.88	42.73
13-May-15 19:10:00	7.20	6.75	8.76	1001.00	43.57
13-May-15 19:20:00	6.40	6.87	8.32	1001.00	44.41
13-May-15 19:30:00	6.40	5.80	7.96	1001.00	45.25
13-May-15 19:40:00	5.60	4.60	7.69	1001.00	46.24
13-May-15 19:50:00	4.10	5.20	7.34	1001.00	48.53
13-May-15 20:00:00	4.81	5.20	6.82	1001.00	50.82
13-May-15 20:10:00	I/O Timeout	I/O Timeout	I/O Timeout	I/O Timeout	I/O Timeout
13-May-15 20:20:00	I/O Timeout	I/O Timeout	I/O Timeout	I/O Timeout	I/O Timeout
13-May-15 20:30:00	4.10	4.60	5.75	1000.09	56.48
13-May-15 20:40:00	3.30	4.60	5.09	1000.27	59.37
13-May-15 20:50:00	3.30	5.80	4.80	1000.46	62.26

13-May-15 21:00:00	3.30	5.20	3.99	1000.64	65.15
13-May-15 21:10:00	1.80	4.60	3.77	1000.82	68.04
13-May-15 21:20:00	2.80	4.00	3.61	1001.00	70.93
13-May-15 21:30:00	3.30	5.20	3.70	1001.17	72.11
13-May-15 21:40:00	4.10	5.20	3.65	1001.33	72.29
13-May-15 21:50:00	2.50	4.60	3.70	1001.50	72.47
13-May-15 22:00:00	3.30	5.20	3.61	1001.67	72.65
13-May-15 22:10:00	4.10	5.40	3.40	1001.83	72.82
13-May-15 22:20:00	2.50	4.90	3.31	1002.00	73.00
13-May-15 22:30:00	1.80	5.20	3.50	1002.00	73.17
13-May-15 22:40:00	3.29	5.20	3.40	1002.00	73.35
13-May-15 22:50:00	1.80	4.60	3.33	1002.00	73.52
13-May-15 23:00:00	1.50	4.50	3.27	1002.00	73.69
13-May-15 23:10:00	2.49	4.00	3.20	1002.00	73.86
13-May-15 23:20:00	4.10	4.80	3.15	1002.00	74.26
13-May-15 23:30:00	4.45	5.20	3.10	1002.00	75.49
13-May-15 23:40:00	2.50	4.60	3.05	1002.00	76.73
13-May-15 23:50:00	1.80	5.20	2.72	1002.00	77.96
14-May-15 00:00:00	1.80	5.20	2.39	1002.00	79.19
14-May-15 00:10:00	4.10	5.35	2.20	1002.00	80.43
14-May-15 00:20:00	4.10	5.20	2.13	1002.00	81.36
14-May-15 00:30:00	4.10	5.80	1.92	1002.00	82.04
14-May-15 00:40:00	4.80	5.65	2.06	1002.00	82.72
14-May-15 00:50:00	4.10	5.80	1.78	1002.00	83.40
14-May-15 01:00:00	3.30	5.20	1.73	1002.00	84.08
14-May-15 01:10:00	3.30	5.20	1.70	1002.00	84.76
14-May-15 01:20:00	3.30	5.20	1.23	1002.00	85.32
14-May-15 01:30:00	3.30	5.60	1.80	1002.00	85.82
14-May-15 01:40:00	2.50	5.20	1.57	1002.00	86.33
14-May-15 01:50:00	3.30	4.60	1.44	1002.00	86.83
14-May-15 02:00:00	3.30	4.60	1.60	1002.00	87.33
14-May-15 02:10:00	2.50	4.00	1.77	1002.00	87.83
14-May-15 02:20:00	2.51	4.00	1.62	1002.00	88.34
14-May-15 02:30:00	2.50	4.00	1.65	1002.00	88.85
14-May-15 02:40:00	2.50	3.30	1.52	1002.00	89.36
14-May-15 02:50:00	2.50	3.30	1.56	1002.00	89.87
14-May-15 03:00:00	1.80	3.30	1.60	1002.00	90.38
14-May-15 03:10:00	1.80	3.30	1.51	1002.00	90.88
14-May-15 03:20:00	1.80	2.70	1.58	1002.00	90.47
14-May-15 03:30:00	1.80	2.10	1.67	1002.00	89.79
14-May-15 03:40:00	1.80	3.15	1.82	1002.00	89.11
14-May-15 03:50:00	2.50	3.30	2.06	1002.00	88.43
14-May-15 04:00:00	2.50	3.30	2.10	1002.00	87.74
14-May-15 04:10:00	3.30	3.53	1.87	1002.00	87.06
14-May-15 04:20:00	2.50	3.30	2.10	1002.00	88.11
14-May-15 04:30:00	1.80	3.30	1.80	1002.00	89.33
14-May-15 04:40:00	2.50	3.00	1.34	1002.00	90.55
14-May-15 04:50:00	1.80	2.55	1.43	1002.00	91.77
14-May-15 05:00:00	2.50	3.30	1.57	1002.00	92.98
14-May-15 05:10:00	2.50	2.70	1.69	1002.00	94.03
14-May-15 05:20:00	1.00	2.60	1.80	1002.00	94.19
14-May-15 05:30:00	1.80	3.56	2.05	1002.00	94.36
14-May-15 05:40:00	2.49	4.00	1.88	1002.00	94.53
14-May-15 05:50:00	1.80	4.00	1.80	1002.00	94.70
14-May-15 06:00:00	1.80	4.30	2.10	1002.00	94.86
14-May-15 06:10:00	2.50	4.00	2.02	1002.00	94.80
14-May-15 06:20:00	1.80	4.00	1.93	1002.00	93.70
14-May-15 06:30:00	1.80	4.60	1.90	1002.00	92.59
14-May-15 06:40:00	2.50	4.60	1.99	1002.00	91.49
14-May-15 06:50:00	2.50	4.80	2.44	1002.00	90.38
14-May-15 07:00:00	3.30	4.61	2.91	1002.08	89.28
14-May-15 07:10:00	2.50	4.45	3.51	1002.25	85.00
14-May-15 07:20:00	2.50	4.60	4.27	1002.42	79.64
14-May-15 07:30:00	1.80	4.60	4.74	1002.59	74.29
14-May-15 07:40:00	1.80	4.75	5.42	1002.75	68.93
14-May-15 07:50:00	1.80	3.03	6.13	1002.92	64.71
14-May-15 08:00:00	0.20	3.00	6.97	1003.00	61.12
14-May-15 08:10:00	1.00	2.70	7.68	1003.00	59.21
14-May-15 08:20:00	2.50	2.70	8.14	1003.00	58.06
14-May-15 08:30:00	1.00	2.10	8.52	1003.00	56.91
14-May-15 08:40:00	1.80	1.20	9.21	1003.00	55.67
14-May-15 08:50:00	2.50	2.10	9.79	1003.00	54.06
14-May-15 09:00:00	2.50	2.70	9.86	1003.00	52.46
14-May-15 09:10:00	2.55	3.30	10.20	1003.00	48.15
14-May-15 09:20:00	2.90	3.22	10.40	1003.00	44.66
14-May-15 09:30:00	2.50	3.30	10.60	1003.00	43.31

14-May-15 09:40:00	4.10	5.50	10.50	1003.00	42.34
14-May-15 09:50:00	4.10	4.72	11.12	1003.00	41.37
14-May-15 10:00:00	3.80	5.20	11.33	1003.00	40.40
14-May-15 10:10:00	3.30	4.60	11.70	1003.00	39.18
14-May-15 10:20:00	3.46	2.70	12.09	1003.00	37.80
14-May-15 10:30:00	4.80	3.31	12.56	1003.00	36.41
14-May-15 10:40:00	1.79	3.82	12.66	1003.00	35.03
14-May-15 10:50:00	2.50	2.40	13.06	1003.00	33.65
14-May-15 11:00:00	3.30	4.60	13.44	1002.86	32.69
14-May-15 11:10:00	2.50	3.30	14.20	1002.67	32.11
14-May-15 11:20:00	4.80	4.60	13.35	1002.47	32.14
14-May-15 11:30:00	3.30	4.00	14.34	1002.28	32.31
14-May-15 11:40:00	3.30	5.80	14.21	1002.09	32.47
14-May-15 11:50:00	3.03	4.80	14.73	1001.91	32.64
14-May-15 12:00:00	4.60	5.60	14.88	1001.74	32.81
14-May-15 12:10:00	4.10	3.30	14.86	1001.57	32.98
14-May-15 12:20:00	3.30	4.60	15.18	1001.41	32.56
14-May-15 12:30:00	3.88	3.70	15.51	1001.24	32.06
14-May-15 12:40:00	5.10	5.50	15.91	1001.07	31.56
14-May-15 12:50:00	4.80	6.40	15.97	1000.90	31.06
14-May-15 13:00:00	3.30	4.00	16.50	1000.74	30.56
14-May-15 13:10:00	3.30	5.54	16.41	1000.57	30.06
14-May-15 13:20:00	3.29	4.30	16.30	1000.40	28.44
14-May-15 13:30:00	4.80	5.20	16.62	1000.24	26.66
14-May-15 13:40:00	4.09	2.70	17.09	1000.07	26.11
14-May-15 13:50:00	4.23	5.35	17.53	1000.00	26.27
14-May-15 14:00:00	6.00	6.25	17.44	1000.00	26.44
14-May-15 14:10:00	4.80	4.60	17.43	1000.00	26.61
14-May-15 14:20:00	2.50	3.30	17.38	1000.00	26.78
14-May-15 14:30:00	3.30	3.86	17.58	1000.00	26.95
14-May-15 14:40:00	1.80	3.10	17.70	1000.00	27.00
14-May-15 14:50:00	4.80	5.79	18.54	999.90	27.00
14-May-15 15:00:00	3.30	3.00	19.86	999.74	27.00
14-May-15 15:10:00	2.50	4.00	18.12	999.57	27.00
14-May-15 15:20:00	3.30	4.59	18.20	999.40	27.00
14-May-15 15:30:00	3.30	4.34	17.82	999.24	27.00
14-May-15 15:40:00	1.80	2.50	18.25	999.07	26.88
14-May-15 15:50:00	3.30	4.24	18.39	998.90	26.72
14-May-15 16:00:00	1.00	2.58	19.21	998.73	26.55
14-May-15 16:10:00	4.10	3.00	18.91	998.56	26.38
14-May-15 16:20:00	2.15	2.10	19.28	998.40	26.22
14-May-15 16:30:00	3.30	4.60	20.50	998.23	26.05
14-May-15 16:40:00	4.10	2.10	20.01	998.06	26.00
14-May-15 16:50:00	1.00	2.69	20.42	997.89	26.00
14-May-15 17:00:00	1.80	3.30	19.84	997.72	26.00
14-May-15 17:10:00	1.00	2.55	19.07	997.56	26.00
14-May-15 17:20:00	3.30	2.82	18.80	997.39	26.00
14-May-15 17:30:00	1.80	1.98	19.19	997.22	26.00
14-May-15 17:40:00	3.30	2.70	20.10	997.06	26.28
14-May-15 17:50:00	2.50	4.00	19.39	997.00	26.62
14-May-15 18:00:00	3.30	3.30	20.18	997.00	26.97
14-May-15 18:10:00	3.30	3.30	19.66	997.00	27.31
14-May-15 18:20:00	3.30	3.02	19.44	997.00	27.66
14-May-15 18:30:00	1.00	1.50	19.59	997.00	28.00
14-May-15 18:40:00	2.90	2.90	20.40	997.00	29.19
14-May-15 18:50:00	4.10	3.57	17.98	996.88	30.37
14-May-15 19:00:00	2.50	2.50	17.40	996.72	31.55
14-May-15 19:10:00	4.10	4.60	17.05	996.55	32.73
14-May-15 19:20:00	4.10	4.15	16.75	996.38	33.91
14-May-15 19:30:00	3.30	5.60	16.36	996.22	35.05
14-May-15 19:40:00	3.30	5.44	16.04	996.05	35.69
14-May-15 19:50:00	4.10	5.80	15.85	996.00	36.34
14-May-15 20:00:00	4.45	5.08	15.46	996.00	36.98
14-May-15 20:10:00	I/O Timeout	I/O Timeout	I/O Timeout	I/O Timeout	I/O Timeout
14-May-15 20:20:00	I/O Timeout	I/O Timeout	I/O Timeout	I/O Timeout	I/O Timeout
14-May-15 20:30:00	1.80	5.46	14.78	996.00	37.91
14-May-15 20:40:00	2.90	6.40	14.68	996.00	37.74
14-May-15 20:50:00	4.80	5.60	14.35	996.00	37.57
14-May-15 21:00:00	3.30	5.44	14.12	996.00	37.40
14-May-15 21:10:00	3.31	5.80	13.90	996.00	37.23
14-May-15 21:20:00	4.10	5.80	13.89	996.00	37.06
14-May-15 21:30:00	4.10	5.80	13.52	996.00	37.00
14-May-15 21:40:00	5.22	5.80	13.34	996.00	37.00
14-May-15 21:50:00	4.57	5.80	13.60	996.00	37.00
14-May-15 22:00:00	3.46	6.40	13.39	996.00	37.00
14-May-15 22:10:00	3.29	6.30	12.86	996.00	37.64

14-May-15 22:20:00	3.30	6.40	12.76	996.00	39.85
14-May-15 22:30:00	4.80	5.50	12.84	995.91	37.26
14-May-15 22:40:00	4.10	3.30	12.90	995.74	34.32
14-May-15 22:50:00	3.30	5.56	13.20	995.57	31.38
14-May-15 23:00:00	4.10	6.10	12.42	995.40	30.60
14-May-15 23:10:00	4.57	6.40	12.23	995.24	30.14
14-May-15 23:20:00	4.10	7.55	12.97	995.07	30.74
14-May-15 23:30:00	4.80	7.10	12.59	995.00	31.78
14-May-15 23:40:00	4.10	6.40	12.33	995.00	32.83
14-May-15 23:50:00	4.45	6.40	12.00	995.00	33.87
15-May-15 00:00:00	4.10	7.70	12.06	995.00	34.92
15-May-15 00:10:00	4.80	7.05	12.00	995.00	35.97
15-May-15 00:20:00	5.60	7.70	11.90	995.00	39.27
15-May-15 00:30:00	4.57	8.30	11.64	994.90	42.66
15-May-15 00:40:00	4.87	8.30	11.33	994.73	46.05
15-May-15 00:50:00	6.40	8.30	11.03	994.57	49.44
15-May-15 01:00:00	5.60	8.10	10.82	994.40	52.83
15-May-15 01:10:00	3.30	7.90	10.69	994.23	56.05
15-May-15 01:20:00	3.30	7.70	10.60	994.07	56.91
15-May-15 01:30:00	5.60	8.30	10.60	993.90	57.76
15-May-15 01:40:00	6.40	7.70	10.60	993.73	58.61
15-May-15 01:50:00	4.11	7.70	10.60	993.57	59.47
15-May-15 02:00:00	4.80	7.10	10.60	993.40	60.32
15-May-15 02:10:00	5.60	8.30	10.65	993.23	60.93
15-May-15 02:20:00	5.20	7.10	10.68	993.07	60.60
15-May-15 02:30:00	4.63	8.90	10.64	993.00	60.27
15-May-15 02:40:00	5.60	7.70	10.62	993.00	59.93
15-May-15 02:50:00	4.80	8.10	10.81	993.00	59.60
15-May-15 03:00:00	4.45	8.30	10.88	993.00	59.26
15-May-15 03:10:00	4.10	7.70	11.11	993.00	59.11
15-May-15 03:20:00	4.57	6.75	10.70	993.00	59.64
15-May-15 03:30:00	3.30	6.75	10.98	993.00	60.16
15-May-15 03:40:00	3.30	6.00	10.90	993.00	60.69
15-May-15 03:50:00	3.30	5.80	10.70	993.00	61.22
15-May-15 04:00:00	3.70	5.80	10.60	993.00	61.75
15-May-15 04:10:00	4.10	6.28	10.68	993.00	61.91
15-May-15 04:20:00	4.80	6.40	10.60	992.96	61.74
15-May-15 04:30:00	4.45	5.37	10.74	992.79	61.56
15-May-15 04:40:00	4.80	4.60	10.80	992.63	61.39
15-May-15 04:50:00	5.60	5.68	10.70	992.46	61.22
15-May-15 05:00:00	5.60	4.60	10.87	992.29	61.04
15-May-15 05:10:00	5.60	5.50	10.80	992.13	60.87
15-May-15 05:20:00	5.60	7.70	10.98	992.00	60.70
15-May-15 05:30:00	5.60	8.30	10.82	992.00	60.52
15-May-15 05:40:00	4.81	4.00	10.80	992.00	60.35
15-May-15 05:50:00	5.60	8.10	10.87	992.00	60.18
15-May-15 06:00:00	5.60	8.30	10.92	992.00	60.00
15-May-15 06:10:00	5.60	8.30	11.00	992.00	60.50
15-May-15 06:20:00	4.80	7.70	10.90	992.00	61.00
15-May-15 06:30:00	5.60	8.70	10.96	992.00	61.50
15-May-15 06:40:00	5.20	7.05	11.02	992.00	62.00
15-May-15 06:50:00	4.80	7.70	11.09	992.00	62.50
15-May-15 07:00:00	4.80	7.70	10.91	992.00	63.02
15-May-15 07:10:00	4.10	7.10	10.89	992.00	64.69
15-May-15 07:20:00	4.80	7.10	10.80	992.00	66.36
15-May-15 07:30:00	4.10	5.80	10.81	992.00	68.04
15-May-15 07:40:00	3.29	5.20	11.01	992.00	69.71
15-May-15 07:50:00	2.50	4.00	11.07	992.00	71.39
15-May-15 08:00:00	4.10	4.90	10.95	992.00	73.01
15-May-15 08:10:00	3.70	5.80	10.86	992.00	73.40
15-May-15 08:20:00	2.50	4.20	11.12	992.00	73.78
15-May-15 08:30:00	1.80	4.90	11.33	992.00	74.17
15-May-15 08:40:00	3.82	5.50	11.61	992.00	74.55
15-May-15 08:50:00	4.80	6.75	11.28	992.00	74.94
15-May-15 09:00:00	2.42	6.75	10.43	992.00	81.18
15-May-15 09:10:00	4.10	6.40	10.11	991.96	88.51
15-May-15 09:20:00	3.30	5.00	10.16	991.79	91.40
15-May-15 09:30:00	2.80	5.54	10.22	991.62	90.24
15-May-15 09:40:00	3.30	5.20	10.50	991.45	89.09
15-May-15 09:50:00	3.30	6.40	10.67	991.28	87.94
15-May-15 10:00:00	3.30	6.75	11.01	991.11	86.78
15-May-15 10:10:00	4.10	6.75	11.41	990.96	86.00
15-May-15 10:20:00	4.80	6.40	11.67	990.79	86.00
15-May-15 10:30:00	5.63	7.62	11.62	990.62	86.00
15-May-15 10:40:00	7.20	6.40	11.89	990.46	85.89
15-May-15 10:50:00	4.10	6.40	11.95	990.29	85.72

15-May-15 11:00:00	6.40	6.63	11.79	990.12	85.55
15-May-15 11:10:00	7.20	7.10	11.84	990.00	85.39
15-May-15 11:20:00	4.60	5.20	12.11	990.00	85.22
15-May-15 11:30:00	7.40	7.70	12.54	990.00	85.05
15-May-15 11:40:00	5.60	7.90	12.82	990.00	84.54
15-May-15 11:50:00	6.17	7.10	13.16	990.00	83.87
15-May-15 12:00:00	4.57	7.70	13.67	990.00	83.21
15-May-15 12:10:00	6.40	5.21	14.29	989.87	82.54
15-May-15 12:20:00	8.70	10.43	14.21	989.70	81.87
15-May-15 12:30:00	7.20	8.10	14.39	989.52	81.20
15-May-15 12:40:00	7.46	8.30	14.48	989.35	80.30
15-May-15 12:50:00	6.58	10.10	14.56	989.18	79.30
15-May-15 13:00:00	5.61	9.50	14.96	989.00	78.30
15-May-15 13:10:00	6.00	7.65	15.18	988.84	77.29
15-May-15 13:20:00	7.20	10.10	15.48	988.67	76.29
15-May-15 13:30:00	6.52	7.70	15.89	988.50	75.29
15-May-15 13:40:00	6.80	7.46	16.46	988.34	74.64
15-May-15 13:50:00	8.70	10.33	17.28	988.17	74.14
15-May-15 14:00:00	3.31	8.30	17.46	988.00	73.64
15-May-15 14:10:00	7.20	9.90	18.10	988.29	73.14
15-May-15 14:20:00	5.60	7.10	17.90	988.59	72.63
15-May-15 14:30:00	4.80	9.50	17.67	988.88	72.13
15-May-15 14:40:00	3.30	9.86	17.69	988.90	72.09
15-May-15 14:50:00	9.50	10.80	18.02	988.73	72.26
15-May-15 15:00:00	4.80	8.88	18.60	988.55	72.43
15-May-15 15:10:00	5.60	9.51	18.64	988.37	72.59
15-May-15 15:20:00	4.80	4.80	18.33	988.19	72.76
15-May-15 15:30:00	4.83	8.60	18.42	988.02	72.93
15-May-15 15:40:00	5.60	5.80	18.41	987.85	72.81
15-May-15 15:50:00	5.10	8.30	18.54	987.68	72.47
15-May-15 16:00:00	2.50	7.87	18.39	987.52	72.14
15-May-15 16:10:00	6.40	10.33	18.33	987.35	71.80
15-May-15 16:20:00	4.10	6.40	18.60	987.18	71.47
15-May-15 16:30:00	7.20	7.30	18.80	987.01	71.13
15-May-15 16:40:00	4.03	9.50	18.66	987.00	71.00
15-May-15 16:50:00	5.60	7.10	19.30	987.00	71.00
15-May-15 17:00:00	4.80	8.30	19.50	987.00	71.00
15-May-15 17:10:00	8.70	8.60	19.40	987.00	71.00
15-May-15 17:20:00	4.45	9.50	20.12	987.00	71.00
15-May-15 17:30:00	5.59	5.81	19.67	987.00	71.00
15-May-15 17:40:00	7.20	7.70	19.60	987.00	71.33
15-May-15 17:50:00	5.60	8.10	19.70	987.00	71.85
15-May-15 18:00:00	4.09	5.80	19.70	987.00	72.37
15-May-15 18:10:00	3.30	6.40	19.65	987.00	72.89
15-May-15 18:20:00	4.10	4.60	19.60	987.00	73.41
15-May-15 18:30:00	2.50	4.80	19.66	987.00	73.94
15-May-15 18:40:00	2.80	5.20	19.77	987.00	74.15
15-May-15 18:50:00	3.30	4.96	19.80	987.00	74.31
15-May-15 19:00:00	4.80	4.60	19.80	987.00	74.48
15-May-15 19:10:00	3.30	5.60	19.80	987.00	74.65
15-May-15 19:20:00	2.50	5.80	19.80	987.00	74.81
15-May-15 19:30:00	3.30	4.30	19.82	987.00	74.98
15-May-15 19:40:00	4.10	4.00	20.00	987.00	75.15
15-May-15 19:50:00	4.10	5.56	19.84	987.00	75.31
15-May-15 20:00:00	4.10	5.50	19.65	987.00	75.48
15-May-15 20:10:00	2.90	4.60	19.72	987.00	75.65
15-May-15 20:20:00	3.70	5.80	19.51	987.00	75.81
15-May-15 20:30:00	3.30	6.16	19.29	987.00	75.98
15-May-15 20:40:00	4.10	5.80	19.08	987.00	76.76
15-May-15 20:50:00	5.20	6.75	18.90	987.00	77.61
15-May-15 21:00:00	4.10	7.10	18.80	987.00	78.47
15-May-15 21:10:00	2.50	7.10	18.66	987.05	79.32
15-May-15 21:20:00	4.33	6.04	18.58	987.22	80.18
15-May-15 21:30:00	3.30	4.75	18.34	987.39	81.01
15-May-15 21:40:00	3.30	5.20	18.15	987.55	81.35
15-May-15 21:50:00	3.30	6.40	17.97	987.72	81.68
15-May-15 22:00:00	3.30	7.10	17.74	987.89	82.01
15-May-15 22:10:00	3.30	5.80	17.66	988.00	82.35
15-May-15 22:20:00	4.05	6.75	17.72	988.00	82.68
15-May-15 22:30:00	4.10	6.40	17.40	988.00	83.02
15-May-15 22:40:00	4.03	6.28	17.69	988.00	83.52
15-May-15 22:50:00	3.30	5.80	17.33	988.00	84.03
15-May-15 23:00:00	4.10	5.20	17.40	988.00	84.53
15-May-15 23:10:00	3.30	4.60	17.29	987.95	85.03
15-May-15 23:20:00	4.10	5.10	17.11	987.78	85.54
15-May-15 23:30:00	3.70	5.80	16.96	987.61	86.03

15-May-15 23:40:00	4.10	5.50	16.80	987.45	86.36
15-May-15 23:50:00	4.10	4.48	17.07	987.28	86.69
16-May-15 00:00:00	4.33	4.60	17.20	987.11	87.03
16-May-15 00:10:00	4.10	4.00	17.37	987.05	87.36
16-May-15 00:20:00	4.80	4.00	16.62	987.22	87.69
16-May-15 00:30:00	2.90	3.30	16.62	987.39	88.07
16-May-15 00:40:00	2.50	4.00	16.10	987.56	88.91
16-May-15 00:50:00	2.50	4.48	16.00	987.73	89.75
16-May-15 01:00:00	2.50	4.00	16.00	987.90	90.59
16-May-15 01:10:00	2.50	3.53	15.76	988.00	91.43
16-May-15 01:20:00	2.26	3.30	16.04	988.00	92.26
16-May-15 01:30:00	2.50	3.30	15.93	988.00	93.00
16-May-15 01:40:00	2.50	2.70	15.60	988.00	93.00
16-May-15 01:50:00	1.00	2.70	15.39	988.00	93.00
16-May-15 02:00:00	1.80	2.70	15.32	988.00	93.00
16-May-15 02:10:00	3.30	1.80	15.56	988.00	93.00
16-May-15 02:20:00	3.30	1.70	15.90	988.00	93.00
16-May-15 02:30:00	4.80	3.30	15.64	988.00	93.00
16-May-15 02:40:00	4.10	2.10	15.73	988.00	93.00
16-May-15 02:50:00	2.50	1.50	15.82	988.00	93.00
16-May-15 03:00:00	4.10	2.70	16.24	988.00	93.00
16-May-15 03:10:00	3.30	2.10	15.80	988.00	93.00
16-May-15 03:20:00	1.80	0.90	15.53	988.00	93.04
16-May-15 03:30:00	2.50	0.90	15.59	988.00	93.39
16-May-15 03:40:00	1.00	0.90	15.42	988.00	93.75
16-May-15 03:50:00	1.00	0.90	15.10	988.00	94.11
16-May-15 04:00:00	1.00	1.50	15.03	988.00	94.47
16-May-15 04:10:00	1.00	1.50	14.92	988.00	94.83
16-May-15 04:20:00	1.00	1.50	15.10	988.00	95.00
16-May-15 04:30:00	0.99	2.10	15.01	988.00	95.00
16-May-15 04:40:00	1.00	1.50	15.12	988.00	95.00
16-May-15 04:50:00	1.80	2.55	15.01	988.00	95.00
16-May-15 05:00:00	2.03	2.10	15.21	988.00	95.00
16-May-15 05:10:00	1.80	3.18	15.47	988.00	95.00
16-May-15 05:20:00	3.30	4.00	15.08	988.00	95.22
16-May-15 05:30:00	3.30	2.70	15.10	988.00	95.56
16-May-15 05:40:00	3.30	3.00	15.01	988.00	95.89
16-May-15 05:50:00	2.50	2.82	15.15	988.00	96.22
16-May-15 06:00:00	3.30	2.70	15.29	988.03	96.56
16-May-15 06:10:00	3.30	2.70	15.09	988.23	96.89
16-May-15 06:20:00	3.30	3.30	15.40	988.42	96.89
16-May-15 06:30:00	1.00	3.30	15.18	988.61	96.72
16-May-15 06:40:00	1.80	4.45	15.10	988.80	96.56
16-May-15 06:50:00	4.80	5.80	14.54	988.99	96.39
16-May-15 07:00:00	4.80	7.10	14.52	989.17	96.22
16-May-15 07:10:00	4.05	6.40	14.89	989.35	96.06
16-May-15 07:20:00	4.10	5.80	15.15	989.53	95.65
16-May-15 07:30:00	4.10	5.80	15.30	989.71	95.12
16-May-15 07:40:00	2.50	4.00	15.61	989.89	94.60
16-May-15 07:50:00	4.10	5.40	15.86	990.00	94.07
16-May-15 08:00:00	2.50	4.30	15.90	990.00	93.55
16-May-15 08:10:00	2.50	3.77	16.00	990.00	93.02
16-May-15 08:20:00	2.50	2.70	16.26	990.00	91.72
16-May-15 08:30:00	2.15	2.10	16.24	990.00	90.29
16-May-15 08:40:00	3.30	1.50	16.25	990.00	88.87
16-May-15 08:50:00	2.50	2.10	16.38	990.00	87.44
16-May-15 09:00:00	2.50	2.70	16.63	990.00	86.02
16-May-15 09:10:00	3.30	4.00	16.90	990.01	84.75
16-May-15 09:20:00	1.80	2.70	16.60	990.17	83.89
16-May-15 09:30:00	1.00	2.10	16.60	990.34	83.02
16-May-15 09:40:00	1.80	1.50	16.75	990.51	82.16
16-May-15 09:50:00	1.00	1.65	16.95	990.67	81.29
16-May-15 10:00:00	1.00	0.90	17.55	990.84	80.43
16-May-15 10:10:00	1.00	0.90	18.02	991.00	79.25
16-May-15 10:20:00	1.01	2.46	18.20	991.00	77.75
16-May-15 10:30:00	3.29	1.70	18.48	991.00	76.25
16-May-15 10:40:00	2.50	2.40	18.43	991.00	74.75
16-May-15 10:50:00	2.50	3.30	18.85	991.00	73.25
16-May-15 11:00:00	1.80	2.10	19.22	991.00	71.75
16-May-15 11:10:00	2.50	2.70	19.37	991.00	70.75
16-May-15 11:20:00	2.03	2.10	19.28	991.00	70.25
16-May-15 11:30:00	4.10	2.10	19.50	991.00	69.75
16-May-15 11:40:00	1.00	2.50	19.78	991.00	69.25
16-May-15 11:50:00	3.04	2.70	20.17	991.00	68.75
16-May-15 12:00:00	2.90	2.10	20.35	991.00	68.25
16-May-15 12:10:00	1.80	2.10	20.42	991.00	67.15

16-May-15 12:20:00	1.00	2.10	20.62	991.00	65.48
16-May-15 12:30:00	1.80	2.10	21.26	991.00	63.80
16-May-15 12:40:00	3.30	3.30	22.06	991.00	62.13
16-May-15 12:50:00	3.70	2.70	22.52	991.00	60.46
16-May-15 13:00:00	3.30	2.40	22.48	991.00	58.78
16-May-15 13:10:00	1.80	3.30	22.94	991.00	58.33
16-May-15 13:20:00	3.30	3.30	22.16	991.00	58.94
16-May-15 13:30:00	5.60	4.60	22.00	991.00	59.55
16-May-15 13:40:00	2.50	2.70	22.49	991.00	59.96
16-May-15 13:50:00	4.10	4.12	21.49	991.00	59.79
16-May-15 14:00:00	3.30	4.59	21.63	991.00	59.62
16-May-15 14:10:00	4.10	3.30	21.32	991.00	59.45
16-May-15 14:20:00	3.30	3.15	21.57	991.00	59.28
16-May-15 14:30:00	4.10	3.53	21.63	991.00	59.11
16-May-15 14:40:00	4.10	3.56	21.68	991.00	59.00
16-May-15 14:50:00	3.31	4.45	21.75	991.00	59.00
16-May-15 15:00:00	2.30	3.30	21.72	991.00	59.00
16-May-15 15:10:00	1.80	1.74	21.30	991.00	59.00
16-May-15 15:20:00	3.31	4.00	21.51	991.00	59.00
16-May-15 15:30:00	2.50	2.10	21.41	991.00	59.00
16-May-15 15:40:00	2.50	1.90	22.11	991.00	58.76
16-May-15 15:50:00	4.80	3.13	21.58	990.96	58.04
16-May-15 16:00:00	4.10	4.00	22.08	990.79	57.33
16-May-15 16:10:00	3.30	2.70	21.60	990.62	56.61
16-May-15 16:20:00	3.30	3.57	21.61	990.46	55.89
16-May-15 16:30:00	3.30	3.30	21.37	990.29	55.17
16-May-15 16:40:00	2.50	2.17	21.40	990.12	55.00
16-May-15 16:50:00	2.50	3.00	21.18	990.00	55.00
16-May-15 17:00:00	2.50	2.10	21.37	990.00	55.00
16-May-15 17:10:00	2.50	2.40	21.18	990.00	55.00
16-May-15 17:20:00	1.80	1.50	21.18	990.00	55.00
16-May-15 17:30:00	1.00	0.90	21.90	990.00	55.05
16-May-15 17:40:00	0.20	0.90	22.13	990.00	55.39
16-May-15 17:50:00	0.20	0.90	21.44	990.00	55.73
16-May-15 18:00:00	0.20	0.90	21.90	990.00	56.07
16-May-15 18:10:00	1.00	1.50	21.64	990.00	56.42
16-May-15 18:20:00	0.20	0.90	22.25	990.00	56.76
16-May-15 18:30:00	0.20	1.50	22.10	990.00	57.07
16-May-15 18:40:00	1.79	1.50	22.66	990.00	57.31
16-May-15 18:50:00	0.20	0.20	22.80	990.04	57.55
16-May-15 19:00:00	1.00	0.90	23.40	990.21	57.79
16-May-15 19:10:00	1.00	1.30	22.31	990.38	57.82
16-May-15 19:20:00	1.00	1.50	23.10	990.54	56.42
16-May-15 19:30:00	2.50	2.10	22.67	990.71	55.02
16-May-15 19:40:00	4.10	3.30	20.81	990.88	57.83
16-May-15 19:50:00	3.31	3.30	19.81	991.00	60.70
16-May-15 20:00:00	4.10	2.70	18.84	991.00	63.58
16-May-15 20:10:00	I/O Timeout	I/O Timeout	I/O Timeout	I/O Timeout	I/O Timeout
16-May-15 20:20:00	1.80	2.70	18.03	991.00	65.20
16-May-15 20:30:00	1.00	3.00	17.86	991.00	66.06
16-May-15 20:40:00	1.80	2.70	17.54	991.00	66.92
16-May-15 20:50:00	1.00	2.70	17.25	991.00	67.78
16-May-15 21:00:00	1.80	3.30	17.02	991.00	68.64
16-May-15 21:10:00	1.00	4.60	16.91	991.00	69.51
16-May-15 21:20:00	1.80	4.60	17.07	991.11	69.93
16-May-15 21:30:00	2.50	5.00	16.90	991.28	69.76
16-May-15 21:40:00	2.50	4.00	16.50	991.44	69.59
16-May-15 21:50:00	3.30	3.30	17.00	991.61	69.42
16-May-15 22:00:00	2.50	4.00	16.37	991.78	69.25
16-May-15 22:10:00	1.80	3.77	17.19	991.94	69.08
16-May-15 22:20:00	3.30	3.65	17.37	992.00	69.19
16-May-15 22:30:00	3.30	4.60	16.92	992.00	69.53
16-May-15 22:40:00	3.30	5.20	16.72	992.00	69.87
16-May-15 22:50:00	3.30	4.00	17.18	992.00	70.21
16-May-15 23:00:00	3.30	3.30	17.20	992.00	70.55
16-May-15 23:10:00	4.10	2.10	17.31	992.00	70.90
16-May-15 23:20:00	3.29	2.71	17.48	992.00	72.05
16-May-15 23:30:00	3.70	3.30	18.15	992.00	73.57
16-May-15 23:40:00	4.10	4.60	17.93	992.00	75.08
16-May-15 23:50:00	4.10	4.60	18.13	992.00	76.60
17-May-15 00:00:00	4.80	4.90	17.99	992.00	78.11
17-May-15 00:10:00	4.10	4.00	17.41	992.00	79.63
17-May-15 00:20:00	4.10	2.70	17.37	991.89	81.00
17-May-15 00:30:00	2.51	2.70	17.40	991.72	82.34
17-May-15 00:40:00	4.10	2.10	17.51	991.55	83.67
17-May-15 00:50:00	4.10	4.60	17.23	991.39	85.00

17-May-15 01:00:00	4.33	4.60	17.28	991.22	86.34
17-May-15 01:10:00	4.80	5.20	17.19	991.05	87.67
17-May-15 01:20:00	4.80	5.80	16.72	991.00	88.51
17-May-15 01:30:00	4.85	5.92	16.23	991.00	89.18
17-May-15 01:40:00	4.80	5.80	16.04	991.00	89.86
17-May-15 01:50:00	4.81	6.87	16.05	991.00	90.53
17-May-15 02:00:00	4.80	6.40	16.00	991.00	91.20
17-May-15 02:10:00	4.80	7.10	15.98	991.00	91.88
17-May-15 02:20:00	5.60	7.10	16.20	991.00	92.00
17-May-15 02:30:00	4.10	7.10	16.20	991.00	92.00
17-May-15 02:40:00	4.80	7.70	16.20	991.00	92.00
17-May-15 02:50:00	3.70	7.70	16.20	991.00	92.00
17-May-15 03:00:00	4.80	7.10	16.20	991.00	92.00
17-May-15 03:10:00	4.09	8.18	16.22	991.00	92.21
17-May-15 03:20:00	4.80	7.10	16.40	991.00	93.12
17-May-15 03:30:00	6.40	8.30	16.43	991.00	94.03
17-May-15 03:40:00	4.80	6.40	16.54	991.00	94.94
17-May-15 03:50:00	4.10	7.10	16.53	991.00	95.84
17-May-15 04:00:00	4.10	7.10	16.37	991.00	96.75
17-May-15 04:10:00	5.10	6.41	16.29	991.00	97.12
17-May-15 04:20:00	4.80	7.10	16.26	991.00	97.29
17-May-15 04:30:00	3.30	7.10	16.24	991.00	97.46
17-May-15 04:40:00	3.30	6.40	16.21	991.00	97.62
17-May-15 04:50:00	4.10	5.80	16.21	991.00	97.79
17-May-15 05:00:00	4.10	6.40	16.23	991.00	97.96
17-May-15 05:10:00	3.30	6.40	16.24	991.00	98.00
17-May-15 05:20:00	3.30	5.80	16.26	991.00	98.00
17-May-15 05:30:00	4.10	6.40	16.28	991.00	98.00
17-May-15 05:40:00	3.30	6.40	16.29	991.00	98.00
17-May-15 05:50:00	4.10	6.40	16.31	991.00	98.00
17-May-15 06:00:00	4.70	6.63	16.33	991.00	98.00
17-May-15 06:10:00	4.80	7.50	16.35	991.00	97.87
17-May-15 06:20:00	4.10	7.40	16.37	991.27	97.71
17-May-15 06:30:00	4.80	7.70	16.40	991.61	97.54
17-May-15 06:40:00	4.80	7.10	16.51	991.94	97.37
17-May-15 06:50:00	4.09	6.00	16.66	992.27	97.20
17-May-15 07:00:00	2.50	3.93	16.60	992.61	97.03
17-May-15 07:10:00	2.50	4.40	16.50	992.94	97.00
17-May-15 07:20:00	3.30	5.35	16.63	992.86	97.00
17-May-15 07:30:00	3.30	4.50	16.77	992.70	97.00
17-May-15 07:40:00	4.80	5.50	16.86	992.53	97.00
17-May-15 07:50:00	3.31	6.40	16.76	992.36	97.00
17-May-15 08:00:00	4.30	5.80	16.70	992.20	97.00
17-May-15 08:10:00	4.10	5.35	16.80	992.03	97.00
17-May-15 08:20:00	3.88	5.80	16.76	992.14	97.00
17-May-15 08:30:00	3.30	5.68	16.80	992.30	97.00
17-May-15 08:40:00	5.60	5.95	16.80	992.47	97.00
17-May-15 08:50:00	3.30	5.20	16.80	992.64	97.00
17-May-15 09:00:00	4.10	5.20	16.99	992.80	97.00
17-May-15 09:10:00	2.90	4.52	17.29	992.97	97.00
17-May-15 09:20:00	4.10	5.80	17.24	992.86	97.00
17-May-15 09:30:00	3.30	4.90	17.38	992.69	97.00
17-May-15 09:40:00	3.30	3.30	17.48	992.53	97.00
17-May-15 09:50:00	3.30	2.70	17.74	992.36	97.00
17-May-15 10:00:00	4.30	4.60	17.74	992.19	97.00
17-May-15 10:10:00	3.70	4.90	17.96	992.03	97.00
17-May-15 10:20:00	3.30	4.96	18.10	992.00	97.00
17-May-15 10:30:00	3.30	4.00	18.12	992.00	97.00
17-May-15 10:40:00	3.83	5.80	18.47	992.00	97.00
17-May-15 10:50:00	4.80	4.60	18.60	992.00	97.00
17-May-15 11:00:00	4.57	4.94	18.60	992.00	96.35
17-May-15 11:10:00	5.10	4.76	19.12	992.00	95.34
17-May-15 11:20:00	4.10	3.95	19.58	992.00	94.33
17-May-15 11:30:00	7.18	5.20	19.75	992.00	93.32
17-May-15 11:40:00	4.80	5.80	19.88	992.00	92.31
17-May-15 11:50:00	2.50	4.60	20.29	992.00	91.30
17-May-15 12:00:00	4.10	5.20	20.70	992.00	90.16
17-May-15 12:10:00	4.10	4.60	20.95	992.00	88.95
17-May-15 12:20:00	4.10	4.61	21.35	991.85	87.23
17-May-15 12:30:00	3.03	4.00	22.10	991.66	85.51
17-May-15 12:40:00	3.30	4.80	22.65	991.48	83.51
17-May-15 12:50:00	5.60	5.80	22.70	991.29	82.50
17-May-15 13:00:00	7.90	8.30	22.92	991.11	81.39
17-May-15 13:10:00	6.80	7.94	23.22	991.00	76.61
17-May-15 13:20:00	6.56	7.10	23.44	991.00	75.66
17-May-15 13:30:00	5.60	7.46	23.45	991.00	74.72

17-May-15 13:40:00	4.80	7.19	23.89	991.00	73.22
17-May-15 13:50:00	4.10	6.40	23.72	991.00	73.40
17-May-15 14:00:00	5.25	7.70	23.43	991.00	73.83
17-May-15 14:10:00	7.20	9.76	23.08	991.00	74.26
17-May-15 14:20:00	3.31	9.50	23.07	991.00	74.69
17-May-15 14:30:00	4.10	8.90	23.61	991.00	74.78
17-May-15 14:40:00	6.40	8.70	23.71	991.00	73.98
17-May-15 14:50:00	4.80	7.70	23.50	991.00	73.19
17-May-15 15:00:00	8.70	9.50	24.00	990.93	72.39
17-May-15 15:10:00	6.80	8.26	24.05	990.77	71.55
17-May-15 15:20:00	6.39	7.70	24.44	990.60	70.65
17-May-15 15:30:00	6.40	7.82	24.21	990.43	69.76
17-May-15 15:40:00	6.40	8.30	24.33	990.27	69.00
17-May-15 15:50:00	7.89	6.40	24.62	990.10	69.00
17-May-15 16:00:00	8.70	8.90	24.40	990.00	69.00
17-May-15 16:10:00	7.20	8.90	24.59	990.00	69.00
17-May-15 16:20:00	2.56	6.40	24.66	990.00	69.00
17-May-15 16:30:00	5.25	7.23	24.53	990.00	69.00
17-May-15 16:40:00	5.60	8.90	24.49	990.00	68.94
17-May-15 16:50:00	5.60	5.20	24.37	990.00	68.60
17-May-15 17:00:00	5.60	7.09	24.50	989.93	68.27
17-May-15 17:10:00	4.79	2.70	24.79	989.75	67.94
17-May-15 17:20:00	4.80	5.50	24.97	989.57	67.60
17-May-15 17:30:00	6.00	6.15	24.96	989.40	67.27
17-May-15 17:40:00	4.10	6.40	25.10	989.22	67.00
17-May-15 17:50:00	5.59	5.80	24.51	989.04	67.00
17-May-15 18:00:00	4.45	7.10	25.05	989.00	67.00
17-May-15 18:10:00	5.60	6.45	25.22	989.00	67.00
17-May-15 18:20:00	3.76	6.40	25.02	989.00	67.00
17-May-15 18:30:00	4.09	4.61	25.10	989.00	67.00
17-May-15 18:40:00	7.20	8.60	24.94	989.00	67.15
17-May-15 18:50:00	5.60	7.70	25.06	989.00	67.66
17-May-15 19:00:00	4.10	7.10	25.00	989.00	68.17
17-May-15 19:10:00	2.50	4.60	24.63	989.00	68.68
17-May-15 19:20:00	4.80	6.41	24.50	989.00	69.19
17-May-15 19:30:00	5.60	6.23	24.20	989.00	69.69
17-May-15 19:40:00	4.80	5.00	23.96	989.00	70.33
17-May-15 19:50:00	4.10	6.40	23.73	989.00	71.15
17-May-15 20:00:00	4.81	9.65	23.52	988.03	71.98
17-May-15 20:10:00	4.10	8.30	23.20	989.00	73.00
17-May-15 20:20:00	6.00	7.70	22.97	988.07	74.46
17-May-15 20:30:00	4.80	7.40	22.49	988.23	75.63
17-May-15 20:40:00	4.10	6.75	22.20	988.40	76.80
17-May-15 20:50:00	4.11	6.07	22.01	988.57	77.96
17-May-15 21:00:00	4.80	6.10	21.68	988.74	79.13
17-May-15 21:10:00	6.00	8.30	21.41	988.90	80.30
17-May-15 21:20:00	5.10	8.70	21.03	988.93	81.33
17-May-15 21:30:00	4.57	8.18	20.73	988.76	82.18
17-May-15 21:40:00	8.69	9.50	20.60	988.59	83.02
17-May-15 21:50:00	6.40	8.30	20.40	988.43	83.86
17-May-15 22:00:00	5.59	7.70	20.26	988.26	84.70
17-May-15 22:10:00	4.80	10.10	19.92	988.09	85.54
17-May-15 22:20:00	6.66	7.46	19.87	988.07	86.38
17-May-15 22:30:00	6.40	8.00	19.58	988.24	87.21
17-May-15 22:40:00	6.40	8.90	19.49	988.41	88.05
17-May-15 22:50:00	6.40	7.70	19.29	988.57	88.88
17-May-15 23:00:00	6.40	8.30	19.20	988.74	89.71
17-May-15 23:10:00	2.51	8.90	18.99	988.91	90.55
17-May-15 23:20:00	4.80	8.30	18.80	989.00	90.92
17-May-15 23:30:00	5.76	9.50	18.80	989.00	90.74
17-May-15 23:40:00	7.90	9.26	18.87	989.00	90.55
17-May-15 23:50:00	4.80	10.80	18.85	989.00	90.37
18-May-15 00:00:00	6.13	10.10	19.01	989.00	90.19
18-May-15 00:10:00	5.60	8.60	19.11	989.00	90.01
18-May-15 00:20:00	4.57	8.30	18.87	988.90	89.82
18-May-15 00:30:00	5.60	8.30	18.70	988.74	89.63
18-May-15 00:40:00	5.20	10.09	18.70	988.57	89.45
18-May-15 00:50:00	5.60	8.90	18.70	988.40	89.26
18-May-15 01:00:00	4.80	9.70	19.08	988.24	89.07
18-May-15 01:10:00	4.80	8.30	19.23	988.07	89.21
18-May-15 01:20:00	6.39	8.66	19.38	987.90	89.55
18-May-15 01:30:00	3.70	8.30	19.24	987.72	89.89
18-May-15 01:40:00	7.19	9.26	19.34	987.55	90.23
18-May-15 01:50:00	4.46	10.10	19.44	987.37	90.58
18-May-15 02:00:00	3.82	8.30	19.30	987.20	90.92
18-May-15 02:10:00	4.80	9.50	19.24	987.02	91.13

18-May-15 02:20:00	5.60	8.30	19.17	987.00	91.31
18-May-15 02:30:00	7.55	9.02	19.25	987.00	91.49
18-May-15 02:40:00	5.60	7.25	19.11	987.00	91.67
18-May-15 02:50:00	4.80	7.10	19.18	987.00	91.84
18-May-15 03:00:00	4.45	7.70	19.29	987.00	92.00
18-May-15 03:10:00	5.60	9.50	19.15	987.00	92.00
18-May-15 03:20:00	5.03	9.62	19.10	987.00	92.00
18-May-15 03:30:00	7.89	9.50	19.10	987.00	92.00
18-May-15 03:40:00	4.80	7.70	19.28	987.00	92.00
18-May-15 03:50:00	3.70	9.30	19.18	987.00	92.00
18-May-15 04:00:00	5.20	9.26	18.97	987.00	92.04
18-May-15 04:10:00	5.60	8.60	18.90	987.00	92.38
18-May-15 04:20:00	4.09	8.29	18.88	987.00	92.72
18-May-15 04:30:00	4.28	8.90	18.90	987.00	93.06
18-May-15 04:40:00	5.10	7.10	19.00	987.00	93.39
18-May-15 04:50:00	3.31	7.70	19.27	987.00	93.73
18-May-15 05:00:00	6.40	8.30	19.20	987.00	93.97
18-May-15 05:10:00	4.10	8.30	19.21	987.00	93.80
18-May-15 05:20:00	4.10	7.10	19.50	987.00	93.63
18-May-15 05:30:00	4.10	7.09	19.51	987.00	93.47
18-May-15 05:40:00	4.85	7.05	19.50	987.00	93.30
18-May-15 05:50:00	4.10	6.62	19.50	987.00	93.13
18-May-15 06:00:00	4.80	6.40	19.72	987.00	92.93
18-May-15 06:10:00	4.33	7.70	19.90	987.00	92.60
18-May-15 06:20:00	5.60	7.40	19.98	987.00	92.26
18-May-15 06:30:00	4.10	7.10	20.05	987.00	91.93
18-May-15 06:40:00	4.80	6.63	20.14	987.00	91.59
18-May-15 06:50:00	3.57	7.70	20.24	987.00	91.26
18-May-15 07:00:00	4.43	8.30	20.30	987.00	90.93
18-May-15 07:10:00	2.50	6.40	20.54	987.12	90.59
18-May-15 07:20:00	3.30	8.90	20.63	987.32	90.26
18-May-15 07:30:00	4.85	7.10	20.89	987.51	89.93
18-May-15 07:40:00	4.80	7.10	21.36	987.70	89.59
18-May-15 07:50:00	4.80	7.10	21.22	987.89	89.26
18-May-15 08:00:00	4.80	6.40	21.71	988.00	88.64
18-May-15 08:10:00	5.26	6.13	22.20	988.00	87.04
18-May-15 08:20:00	4.22	8.30	22.39	988.00	85.95
18-May-15 08:30:00	4.80	7.50	22.40	988.00	85.77
18-May-15 08:40:00	5.60	8.54	22.43	988.00	85.59
18-May-15 08:50:00	3.70	7.10	22.30	988.00	85.40
18-May-15 09:00:00	5.20	7.10	22.65	988.00	85.22
18-May-15 09:10:00	5.60	6.10	22.54	988.00	85.04
18-May-15 09:20:00	4.60	6.88	22.78	988.00	83.42
18-May-15 09:30:00	6.80	7.83	22.73	988.00	82.59
18-May-15 09:40:00	4.80	6.40	23.40	988.00	81.77
18-May-15 09:50:00	6.40	5.20	23.80	988.00	80.94
18-May-15 10:00:00	5.60	6.40	23.74	988.00	80.11
18-May-15 10:10:00	7.20	7.70	23.96	988.00	78.26
18-May-15 10:20:00	4.10	7.70	24.52	988.00	76.25
18-May-15 10:30:00	5.60	5.50	24.52	988.00	74.23
18-May-15 10:40:00	6.40	5.80	25.01	988.00	72.35
18-May-15 10:50:00	6.40	7.10	25.31	988.00	70.47
18-May-15 11:00:00	5.60	6.40	25.03	988.00	68.60
18-May-15 11:10:00	4.10	6.28	25.61	988.00	66.73
18-May-15 11:20:00	6.01	6.75	25.89	988.00	64.86
18-May-15 11:30:00	4.10	5.80	25.86	988.00	62.99
18-May-15 11:40:00	2.50	3.30	26.81	988.00	62.32
18-May-15 11:50:00	4.30	7.85	26.12	988.00	61.64
18-May-15 12:00:00	8.70	7.70	26.00	988.00	60.95
18-May-15 12:10:00	6.93	7.10	26.06	988.00	60.10
18-May-15 12:20:00	4.10	5.20	26.12	988.00	59.26
18-May-15 12:30:00	4.20	8.90	26.53	988.00	58.41
18-May-15 12:40:00	4.80	7.70	26.79	988.00	57.57
18-May-15 12:50:00	7.90	7.85	27.36	987.92	55.39
18-May-15 13:00:00	9.50	8.00	27.60	987.74	52.56
18-May-15 13:10:00	5.60	9.50	27.56	987.57	51.69
18-May-15 13:20:00	5.60	5.80	27.24	987.39	50.83
18-May-15 13:30:00	7.90	7.50	28.02	987.22	49.93
18-May-15 13:40:00	2.38	2.70	27.05	987.04	47.75
18-May-15 13:50:00	5.60	7.10	28.37	987.00	45.87
18-May-15 14:00:00	7.90	8.60	28.80	987.00	45.19
18-May-15 14:10:00	4.45	4.15	27.89	987.00	44.52
18-May-15 14:20:00	5.60	8.30	28.25	987.00	43.85
18-May-15 14:30:00	4.10	6.75	28.80	987.00	43.17
18-May-15 14:40:00	3.30	5.80	28.75	986.89	42.50
18-May-15 14:50:00	5.33	4.00	28.48	986.72	42.04

18-May-15 15:00:00	4.80	5.20	29.18	986.56	42.21
18-May-15 15:10:00	6.40	8.00	28.80	986.39	42.38
18-May-15 15:20:00	4.85	7.10	29.13	986.22	42.54
18-May-15 15:30:00	2.50	5.20	29.22	986.05	42.71
18-May-15 15:40:00	7.90	8.30	28.44	986.00	42.88
18-May-15 15:50:00	3.30	5.50	28.64	986.00	42.96
18-May-15 16:00:00	7.90	8.90	29.09	986.00	42.79
18-May-15 16:10:00	7.90	7.50	29.41	986.00	42.62
18-May-15 16:20:00	4.38	8.20	29.66	986.00	42.46
18-May-15 16:30:00	8.17	7.90	28.72	986.00	42.29
18-May-15 16:40:00	5.87	8.60	29.20	985.87	42.12
18-May-15 16:50:00	4.80	7.10	28.97	985.69	41.80
18-May-15 17:00:00	0.97	6.00	28.68	985.50	41.04
18-May-15 17:10:00	6.98	8.75	29.17	985.32	40.29
18-May-15 17:20:00	4.80	7.10	29.50	985.13	39.53
18-May-15 17:30:00	3.30	6.63	28.93	985.00	38.77
18-May-15 17:40:00	6.80	8.00	29.27	985.00	38.01
18-May-15 17:50:00	6.40	7.40	28.69	985.00	39.66
18-May-15 18:00:00	4.80	8.30	27.81	985.00	41.35
18-May-15 18:10:00	7.15	8.90	27.50	985.00	43.04
18-May-15 18:20:00	9.45	10.80	27.25	985.00	44.73
18-May-15 18:30:00	5.60	8.30	27.08	985.00	46.41
18-May-15 18:40:00	7.15	8.90	26.89	985.00	48.09
18-May-15 18:50:00	4.80	9.20	26.59	985.00	49.59
18-May-15 19:00:00	1.80	7.10	26.40	985.00	51.09
18-May-15 19:10:00	7.55	9.20	26.28	985.00	52.59
18-May-15 19:20:00	5.92	8.66	26.10	985.00	54.09
18-May-15 19:30:00	8.30	8.90	25.79	985.00	55.59
18-May-15 19:40:00	4.10	7.10	25.64	985.00	56.24
18-May-15 19:50:00	3.30	6.16	25.65	985.00	56.58
18-May-15 20:00:00	1.80	8.00	25.43	985.00	56.91
18-May-15 20:10:00	3.30	7.70	25.30	985.00	57.24
18-May-15 20:20:00	3.30	6.87	25.30	985.00	57.58
18-May-15 20:30:00	4.10	7.70	25.21	985.00	57.91
18-May-15 20:40:00	2.50	6.10	25.00	985.00	58.62
18-May-15 20:50:00	3.30	7.10	24.86	985.00	59.47
18-May-15 21:00:00	3.30	5.80	24.70	985.00	60.32
18-May-15 21:10:00	4.80	7.70	24.46	985.00	61.18
18-May-15 21:20:00	4.23	7.70	24.20	985.00	62.03
18-May-15 21:30:00	3.30	7.70	23.85	985.00	62.88
18-May-15 21:40:00	4.10	7.40	23.70	985.00	63.58
18-May-15 21:50:00	4.38	7.10	23.37	985.00	64.27
18-May-15 22:00:00	3.30	7.90	23.20	985.00	64.95
18-May-15 22:10:00	4.80	7.10	22.88	985.00	65.63
18-May-15 22:20:00	4.52	8.90	22.94	985.00	66.31
18-May-15 22:30:00	3.30	8.10	22.80	985.00	66.99
18-May-15 22:40:00	4.34	8.30	22.93	985.00	68.00
18-May-15 22:50:00	4.80	8.60	22.78	985.00	69.00
18-May-15 23:00:00	6.40	9.74	22.52	985.00	70.01
18-May-15 23:10:00	5.20	9.50	22.65	985.00	71.02
18-May-15 23:20:00	3.30	8.78	22.31	985.00	72.02
18-May-15 23:30:00	3.30	7.70	22.20	985.00	73.03
18-May-15 23:40:00	5.60	7.10	22.01	985.00	73.98
18-May-15 23:50:00	4.80	8.70	21.98	985.00	74.94
19-May-15 00:00:00	4.10	8.30	21.77	985.00	75.89
19-May-15 00:10:00	5.60	7.10	21.55	985.00	76.85
19-May-15 00:20:00	4.05	5.80	21.35	985.00	77.80
19-May-15 00:30:00	4.80	6.72	21.30	985.00	76.17
19-May-15 00:40:00	5.83	10.80	21.30	985.00	73.86
19-May-15 00:50:00	6.40	9.50	20.90	985.00	70.53
19-May-15 01:00:00	6.40	5.50	20.41	985.00	66.58
19-May-15 01:10:00	6.00	9.50	20.20	985.00	62.63
19-May-15 01:20:00	5.60	7.70	19.80	985.10	61.10
19-May-15 01:30:00	5.60	8.00	19.45	985.28	61.27
19-May-15 01:40:00	6.40	9.10	19.22	985.46	61.44
19-May-15 01:50:00	7.90	10.10	18.72	985.64	61.61
19-May-15 02:00:00	7.15	8.90	18.27	985.83	61.78
19-May-15 02:10:00	4.80	7.70	17.64	986.00	61.95
19-May-15 02:20:00	4.80	9.50	17.47	986.00	62.47
19-May-15 02:30:00	4.10	8.90	17.09	986.00	63.16
19-May-15 02:40:00	4.10	7.70	16.78	986.00	63.85
19-May-15 02:50:00	4.85	10.37	16.73	986.00	64.54
19-May-15 03:00:00	7.90	11.70	16.45	986.00	65.24
19-May-15 03:10:00	7.90	9.14	15.95	986.00	65.93
19-May-15 03:20:00	9.50	7.70	14.99	986.00	68.23
19-May-15 03:30:00	5.60	6.40	13.83	986.00	70.73

19-May-15 03:40:00	6.80	6.40	12.92	986.00	73.23
19-May-15 03:50:00	4.10	5.80	12.25	986.00	75.73
19-May-15 04:00:00	4.80	5.20	11.70	986.00	78.23
19-May-15 04:10:00	4.57	5.20	11.36	986.00	80.73
19-May-15 04:20:00	4.80	6.20	11.19	986.00	80.85
19-May-15 04:30:00	4.80	5.80	11.03	986.00	80.68
19-May-15 04:40:00	4.80	6.63	10.81	986.00	80.52
19-May-15 04:50:00	5.60	6.40	10.59	986.00	80.35
19-May-15 05:00:00	6.40	6.87	10.43	986.00	80.18
19-May-15 05:10:00	4.33	5.35	10.20	986.00	80.02
19-May-15 05:20:00	3.80	5.60	10.12	986.00	80.30
19-May-15 05:30:00	4.10	5.44	9.88	986.00	80.63
19-May-15 05:40:00	4.80	5.33	9.68	986.00	80.97
19-May-15 05:50:00	4.80	4.60	9.57	986.00	81.30
19-May-15 06:00:00	5.60	5.20	9.43	986.03	81.63
19-May-15 06:10:00	4.45	5.32	9.24	986.20	81.97
19-May-15 06:20:00	2.50	3.30	9.09	986.37	81.85
19-May-15 06:30:00	4.10	5.05	8.90	986.54	81.68
19-May-15 06:40:00	1.80	4.00	8.72	986.72	81.52
19-May-15 06:50:00	3.65	4.60	9.07	986.89	81.35
19-May-15 07:00:00	3.70	4.00	9.49	987.00	81.18
19-May-15 07:10:00	2.50	4.15	9.76	987.00	81.02
19-May-15 07:20:00	2.50	4.00	9.89	987.00	79.41
19-May-15 07:30:00	1.80	3.30	10.21	987.00	77.65
19-May-15 07:40:00	3.30	4.00	10.40	987.00	77.00
19-May-15 07:50:00	4.05	4.80	10.64	987.17	75.83
19-May-15 08:00:00	3.30	3.74	10.80	987.33	74.66
19-May-15 08:10:00	2.55	2.10	11.10	987.50	73.49
19-May-15 08:20:00	3.30	5.20	11.25	987.67	72.32
19-May-15 08:30:00	4.24	4.00	10.99	987.83	71.16
19-May-15 08:40:00	4.80	4.12	11.00	988.00	69.99
19-May-15 08:50:00	3.30	5.50	11.46	987.83	69.16
19-May-15 09:00:00	2.50	3.30	11.50	987.67	68.32
19-May-15 09:10:00	6.00	8.06	11.68	987.50	67.48
19-May-15 09:20:00	4.80	7.10	11.96	987.33	66.65
19-May-15 09:30:00	5.87	5.54	12.16	987.17	65.81
19-May-15 09:40:00	4.57	7.10	12.48	987.00	65.01
19-May-15 09:50:00	7.20	7.10	12.09	987.20	65.24
19-May-15 10:00:00	3.30	6.63	12.31	987.39	65.47
19-May-15 10:10:00	5.25	6.40	13.09	987.59	65.70
19-May-15 10:20:00	4.85	8.75	12.30	987.78	65.93
19-May-15 10:30:00	3.30	6.83	12.24	987.98	66.00
19-May-15 10:40:00	5.13	8.60	12.03	988.00	66.00
19-May-15 10:50:00	4.80	6.40	11.87	988.00	66.00
19-May-15 11:00:00	5.07	8.60	11.80	988.00	66.00
19-May-15 11:10:00	4.10	8.70	11.47	988.00	66.00
19-May-15 11:20:00	4.10	7.40	11.70	988.00	66.00
19-May-15 11:30:00	4.10	7.23	11.66	988.00	66.71
19-May-15 11:40:00	4.10	7.70	11.67	988.16	67.72
19-May-15 11:50:00	6.40	8.90	11.43	988.34	68.72
19-May-15 12:00:00	6.40	7.70	11.21	988.52	69.72
19-May-15 12:10:00	5.60	6.87	11.40	988.70	70.73
19-May-15 12:20:00	4.80	7.30	11.23	988.88	71.73
19-May-15 12:30:00	4.80	6.40	11.18	988.95	70.85
19-May-15 12:40:00	3.30	7.70	11.19	988.78	69.28
19-May-15 12:50:00	4.10	7.70	11.73	988.62	67.72
19-May-15 13:00:00	3.30	5.80	12.32	988.45	66.15
19-May-15 13:10:00	8.70	7.70	13.39	988.28	64.58
19-May-15 13:20:00	4.10	5.20	13.25	988.12	63.02
19-May-15 13:30:00	3.30	7.82	13.34	988.05	62.83
19-May-15 13:40:00	4.80	10.10	13.23	988.22	62.65
19-May-15 13:50:00	7.20	8.15	13.57	988.38	62.47
19-May-15 14:00:00	4.80	8.70	13.69	988.55	62.30
19-May-15 14:10:00	7.90	8.15	13.27	988.72	62.12
19-May-15 14:20:00	5.60	7.27	12.81	988.88	62.21
19-May-15 14:30:00	4.10	6.40	12.62	989.00	62.89
19-May-15 14:40:00	5.82	7.70	12.54	989.00	63.58
19-May-15 14:50:00	4.80	6.00	12.60	989.00	64.27
19-May-15 15:00:00	6.37	9.10	12.38	989.00	64.95
19-May-15 15:10:00	6.40	9.90	12.08	989.00	65.64
19-May-15 15:20:00	6.40	8.30	12.10	989.00	67.26
19-May-15 15:30:00	6.10	8.30	11.90	989.05	69.93
19-May-15 15:40:00	7.20	9.70	11.63	989.22	72.60
19-May-15 15:50:00	10.25	10.91	10.74	989.39	75.26
19-May-15 16:00:00	6.13	12.00	10.22	989.55	77.93
19-May-15 16:10:00	10.20	9.50	9.76	989.72	80.60

19-May-15 16:20:00	7.20	8.30	9.36	989.89	82.53
19-May-15 16:30:00	6.40	8.30	8.94	990.00	83.66
19-May-15 16:40:00	5.60	5.20	8.80	990.00	84.78
19-May-15 16:50:00	7.90	5.20	8.80	990.00	85.91
19-May-15 17:00:00	6.40	6.40	8.70	990.00	86.95
19-May-15 17:10:00	3.30	5.20	9.00	990.00	85.27
19-May-15 17:20:00	6.00	7.10	9.00	990.00	83.58
19-May-15 17:30:00	5.33	5.40	8.97	990.00	81.90
19-May-15 17:40:00	5.60	4.90	8.93	990.00	80.22
19-May-15 17:50:00	2.50	5.20	8.91	990.00	78.53
19-May-15 18:00:00	3.30	2.70	9.10	990.00	76.94
19-May-15 18:10:00	6.40	6.40	9.10	990.00	76.26
19-May-15 18:20:00	4.85	5.20	8.98	990.00	75.58
19-May-15 18:30:00	4.80	5.20	8.83	990.00	74.89
19-May-15 18:40:00	2.55	4.00	8.80	990.00	74.21
19-May-15 18:50:00	5.60	5.80	8.65	990.00	73.53
19-May-15 19:00:00	3.30	4.48	8.79	990.00	73.08
19-May-15 19:10:00	3.30	4.60	8.71	990.00	73.42
19-May-15 19:20:00	5.60	6.10	8.62	990.00	73.75
19-May-15 19:30:00	3.30	5.20	8.53	990.00	74.09
19-May-15 19:40:00	4.28	5.20	8.56	990.00	74.43
19-May-15 19:50:00	4.10	5.80	8.46	990.00	74.77
19-May-15 20:00:00	2.50	5.89	8.19	990.00	75.17
19-May-15 20:10:00	3.30	4.90	8.03	990.00	75.67
19-May-15 20:20:00	4.10	4.60	7.76	990.00	76.17
19-May-15 20:30:00	4.40	4.94	7.36	990.00	76.68
19-May-15 20:40:00	4.80	4.96	7.02	990.00	77.18
19-May-15 20:50:00	7.20	7.10	6.74	990.00	77.68
19-May-15 21:00:00	4.10	4.82	6.47	990.00	77.81
19-May-15 21:10:00	5.60	5.20	6.30	990.05	77.29
19-May-15 21:20:00	4.80	7.10	6.30	990.39	76.77
19-May-15 21:30:00	6.40	6.40	6.21	990.72	76.25
19-May-15 21:40:00	5.60	6.40	6.05	991.05	75.74
19-May-15 21:50:00	6.40	6.87	5.92	991.39	75.22
19-May-15 22:00:00	4.80	7.10	5.77	991.72	75.39
19-May-15 22:10:00	6.40	6.40	5.65	991.97	76.05
19-May-15 22:20:00	7.20	7.10	5.57	991.81	76.72
19-May-15 22:30:00	5.82	7.10	5.49	991.64	77.39
19-May-15 22:40:00	5.60	5.20	5.37	991.47	78.05
19-May-15 22:50:00	6.40	5.80	5.28	991.31	78.72
19-May-15 23:00:00	6.40	6.28	5.21	991.14	79.20
19-May-15 23:10:00	4.10	5.20	5.06	991.00	79.55
19-May-15 23:20:00	7.43	9.50	4.95	991.00	79.90
19-May-15 23:30:00	5.60	6.15	4.84	991.00	80.25
19-May-15 23:40:00	4.62	6.40	4.74	991.00	80.60
19-May-15 23:50:00	5.60	5.40	4.70	991.00	80.95
20-May-15 00:00:00	3.30	5.60	4.70	991.00	80.68



600 Southgate Drive
Guelph ON Canada
N1G 4P6

Tel: +1.519.823.1311
Fax: +1.519.823.1316
E-mail: solutions@rwdi.com

MEMORANDUM

DATE:	2019-04-18	RWDI Reference No.:	1500127
TO:	Derek Dudek	EMAIL:	Derek.Dudek@NextEraEnergy.com
FROM:	Ben Coulson	EMAIL:	Ben.Coulson@RWDI.com
RE:	Responses to MECP March 19 Comments Bornish Wind Energy Centre Middlesex County, Ontario		

Dear Derek,

Further to the MECP comments of March 19, 2019 on the Bornish I-audit reports (excerpt provided below), the following explanations are offered for the items raised by the Ministry. These responses are in addition to data requests provided in the fall of 2015 on the original I-audit reports, a response to MECP email (2017-07-14 from Qian Zhang) comments made in August 2017.

In the July 2017 email the MECP indicated that:

"We are in a position to respond favourably to most of the receptors addressed in reports, however as part of our review, we require the owner/operator of the wind facility to incorporate the following changes into a revised report and/or provide the missing/additional information."

The additional information and explanations were provided in August 2017, including a revised report as requested. It is not understood why the MECP now has these additional concerns provided in March 2019 that are requiring the completion of addition audits.

Excerpt of MECP March 19, 2019 Comments

B. I-audit reports:

With regards to I-Audit reports, the Facility has not fulfilled all the requirements of the Condition F of the REA.

It is concluded that two of the required three monitoring receptors (B and C) have not adequately fulfilled the requirements of Condition F of the REA. Several calculations related to the receptors were not accurately determinable, including:

15-High Background Sound Levels: All 1 min (ON and OFF) data points including, sound level meter data, wind speed and direction at receptors and wind direction, wind speeds, power output of all close wind turbines were not provided (one sheet for ON data with requested information and another sheet for OFF data). Background sound levels are high and an action to address this issue is required.



16-Close Proximity of Monitor A and B: A new audit is required. A method to address the issue was not provided.

17-Tonal Audibility: The tonal assessment is missing. Based on the proposed tonal audibility at the tested wind turbine (i.e. item 11 above), a penalty should be applied at receptors. The tonal audibility test at the receptor was not conducted. A proper tonal penalty in accordance with item 11 will result in potential non-compliance. This is not acceptable.

18-Monitor B and C: An additional audit is required.

Conclusion: To address the tonal audibility issue, close proximity of monitor A and B, and high background sound levels, one (1) additional I-audit in accordance with the 2017 Protocol shall be conducted in two (2) different seasons and demonstrate compliance with the ministry's sound level limits.

B.15. High Background Sound Levels

Submitting electronic files of the raw data was not a requirement of the 2011 Protocol that the Bornish 2014 Fall and 2015 Spring audits were performed under. The Ministry subsequently requested that information and the data that supported the reports were provided to the Ministry in October 2015 (as Excel files). At that time, the Ministry identified a mismatch in some of the report data tables and it was identified they had the wrong version of the report. The revised report that matched the electronic data files was provided to the Ministry in October 2015.

The electronic data files included the raw ON and OFF data and receptor wind speed data (consistent with the report tables); however, the other parameters (i.e., wind direction at receptor, wind direction, speed, and power output at turbines) were not requested nor required under the 2011 Protocol. Such information is required under the 2017 Protocol; however, such data was not collected in 2014/2015 when these audits were conducted.

It is not understood what the MECP's expectation is for background sound levels. The levels reported were the levels measured. In our experience, these levels are dominated by the sounds of wind noise in the ambient environment (e.g., moving over crops, etc.). Audio recordings of various high-level events were reviewed and where discernable interference occurred (e.g., car passby, human activity) the data point was excluded. Where the audio only indicated the influence of the wind (or wind turbine sound), the data point was retained, whether it was for an ON or OFF condition. This approach is in accordance with the Protocol.

As further validation, the background levels measured at the three different locations over both seasons are consistent across the wind speeds. Such results would not be indicative of any bias in the data.



Mr. Derek Dudek
NextEra Energy
RWDI#1500127
APRIL 18, 2019

B.16. Close Proximity of Monitor A and B

A response to this comment was provided in the August 2017 memo, including a rationale table for the receptor selection. As noted in that response, although these locations are in proximity, they are dominated by different groups of turbines and thus represent an appropriate audit condition of “different parts” of the wind project. The Ministry has provided no rationale why the response is not acceptable and new audits would be required. We would be pleased to review this with Ministry staff to resolve any concerns.

B.17. Tonal Audibility

As noted in the August 2017 response, tonality was not observed at the turbines or in the receptor data based on listening and onsite observations. Hence there was no evidence to require a tonality assessment (consistent with the 2011 Protocol requirements). However, it is understood that E-audit test conducted since the I-audits may indicate the presence of tones. NextEra is committed to doing a tonality assessment (per the latest MECP direction and ISO/PAS 20065) on the I-audit data to verify there are no tones present. This assessment is expected to take approximately 8 weeks to conduct and can begin if considered to be acceptable.

B.18. Monitor B and C

The MECP has indicated that an additional audit is required with no rationale. The original I-audits conducted in 2014 and 2015 acquired the minimum number of data points for every wind speed and demonstrated compliance at every wind speed, hence this facility has satisfied the conditions of its REA.

Closing

We would be pleased to meet with Ministry staff to understand their rationale for concluding that two additional I-audits at one location are required for this facility, particularly given the original 2011 Protocol and REA conditions appear to have been satisfied from the original I-audits.

Yours truly,

RWDI

A handwritten signature in black ink that reads 'Ben Coulson'.

Ben Coulson, P.Eng.
Senior Consultant



600 Southgate Drive
Guelph ON Canada
N1G 4P6

Tel: +1.519.823.1311
Fax: +1.519.823.1316
E-mail: solutions@rwdi.com

MEMORANDUM

DATE:	2019-07-19	RWDI Reference No.:	1500127
TO:	Derek Dudek	EMAIL:	Derek.Dudek@NextEraEnergy.com
FROM:	Ben Coulson	EMAIL:	Ben.Coulson@RWDI.com
RE:	Responses to MECP request for proposed Fall monitoring location Bornish Wind Energy Centre Middlesex County, Ontario		

Dear Derek,

As requested by the MECP, we are providing a memo outlining our proposed monitoring location options for the Bornish Wind Energy Centre to satisfy the MECP's request for one additional immission audit (i.e., one season) at one location.

We have reviewed possible alternate receptor locations to address the proximity concerns the MECP has with monitors A and B used in the previous monitoring campaigns. The locations of monitors A and B are shown below in Figure 1. They are approximately 610m apart and are conservatively (worst-case) representative of a group of six receptors that are amongst the top 20 predicted sound levels.

The MECP indicated their primary interest was the location of highest predicted noise impact based on the analysis conducted for the REA. Note that the rank 2, 3 and 5 receptors were originally selected for monitoring (see Table 1 below), which the MECP disagreed with.

We reviewed locations to meet conditions F1.(2)(a) and F1.(2)(b) of the REA:

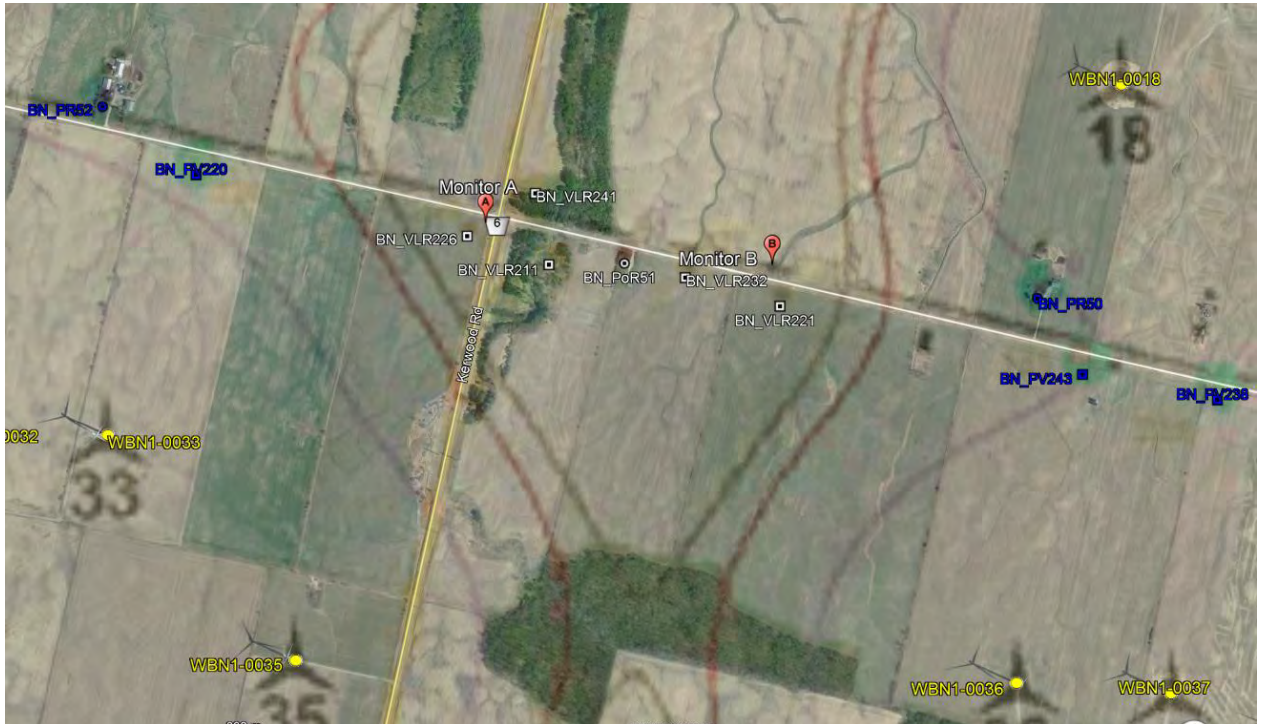
1. The top 20 receptors with the highest predicted sound levels (these range from 39.2 dBA at #1 to 38.3 dBA at #20), **consistent with condition F1.(2)(a) of the REA** (i.e., highest predicted sound level). These Top 20 receptors are listed in order in Table 1 below.
2. Downwind location, **consistent with condition F1.(2)(b) of the REA**. Since prevailing winds are from the west to southwest through the spring and fall, suitable monitor locations would be receptors that are generally east to northeast of the nearest influential turbines.

As well, potential monitor locations were considered for other siting factors as outlined in the Compliance Protocol:

- Locations more than 5m away from reflecting surfaces (e.g., buildings) or other obstacles (e.g., trees) that may influence the sound levels (per Protocol D 3.3.2).
- Consideration of the final turbine installations (i.e., which turbines were built).



Figure 1: Location of Bornish Monitors A and B



Based on the above, there are 7 out of 20 receptors that meet items 1 and 2 above, but of these only 3 out of 7 that meet the considerations of the Compliance Protocol noted above (i.e., VLR176 and VLR244). The following descriptions outline the siting and rationale considered for each of these top seven receptors.

- i. PoR62 (#4) - located at similar separation distance to monitor C as monitors A and B are apart, therefore concluded MECP would not accept based on experience with monitor A and B.
- ii. PoR67 (#7) - located on a heavily treed lot. Based on experience at other wind farms and feedback from MECP, treed areas should be avoided due to sound contamination and sheltering from winds.
- iii. VLR167 (#8) - located near turbine 24 which was not built, thus sound levels would be lower and no longer one of highest affected receptors.
- iv. PoR128 (#10) - located on a small lot surrounded by trees, hydro poles, crops. Review of this site indicates there are no suitable locations near the home that would be away from obstacles, short of locating in the cropped field.
- v. VLR176 (#16) - located in the middle of a cropped field. Would need to secure landowner permission to potentially disrupt crops. The nearest turbine (T22) is northwest of this receptor (not ideal per REA F1.(2)(b)), but other influential turbines (T42 and T43) are located to the southwest.
- vi. VLR244 (#19) - across the road from PoR128, but located in middle of cropped field. Would need to secure landowner permission to potentially disrupt crops.
- vii. VLR169 (#20) - located near VLR167 and turbine 24 that was not built, thus sound levels would be lower and no longer one of highest affected receptors.



Table 1 provides further details of each of the top 20 receptors considered, including location images. The images show:

- The receptor outlined in yellow and a line of sight to the nearest turbine.
- The sound level contour lines from the Noise Impact Assessment at 1.5m (blue), 4.5m (red) and 7.5m (green) above grade.

Receptor rows are colour-coded as follows:

- Pink – not considered due to siting constraints (i.e., trees or proximity to obstacles) or in poor wind directions for prevailing winds.
- Orange – original monitor selection not accepted by MECP.
- Green – original monitor selection accepted by MECP.
- Blue – receptors that are considered by original Monitors A and B. There are six receptors in the top 20 that these monitors conservatively (at nearest points to turbines) assessed.
- Yellow – receptors that could be considered as future monitoring locations

Table 1: Predicted Top 20 Most-affected Receptors

Rank	Rec. [ID]	Receptor Height [m]	Distance to Nearest Turbine [m]	Nearest Turbine [ID]	Calculated Sound Level [dBA]	Rationale Discussion
1	VLR255	4.5	685	39	39.2	On south perimeter of wind farm. Not downwind of turbines for prevailing winds (SW). Not selected as not downwind per REA condition F1.(2)(b).





2	VLR221	4.5	858	18	39.1	<p>Downwind of many turbines to SE and SW (prevailing winds), although closest turbine is East which is not prevailing.</p> <p>Monitor B conservatively placed closer to nearest turbine (#18) than receptor.</p> <p>MECP did not accept location as too close to Monitor A (610m).</p>
3	VLR226	4.5	863	33	39.1	<p>Downwind of closest turbine for prevailing winds (SW).</p> <p>Monitor A placed on this lot (in corner due to landowner crop concerns).</p> <p>Accepted by MECP.</p>
4	PoR62	4.5	872	17	38.9	<p>Downwind of closest turbine (#17) for prevailing winds (SW).</p> <p>Possible location but close (820m) to Monitor C so not being considered due to monitor proximity.</p>




5	VLR209	4.5	859	5	38.9	<p>Downwind of turbines to SE and W, but closest turbine to NE is not prevailing winds.</p> <p>Monitor C placed on this lot due to landowner permission.</p> <p>Accepted by MECP.</p>
6	PoR93	4.5	604	4	38.8	<p>Not downwind of nearest turbine (#4) for prevailing winds (SW). Turbine 3 (to SW) was not built.</p> <p>Not selected as not downwind per REA condition F1.(2)(b).</p>


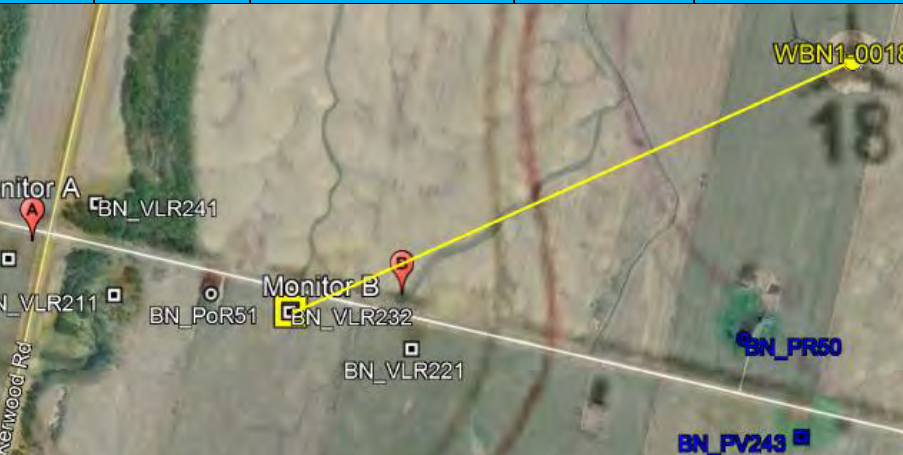


7	PoR67	4.5	871	21	38.7	<p>Receptor located in a forested lot, even though downwind for prevailing winds (SW).</p> <p>Not selected due to proximity of trees.</p>
8	VLR167	4.5	756	11	38.7	<p>Not downwind of closest turbine (#11) for prevailing winds (SW).</p> <p>Turbine 24 to SW was not built.</p> <p>Not selected as not downwind per REA condition F1.(2)(b) and Turbine 24 not built.</p>



9	VLR210	4.5	667	sub	38.7	Nearest to substation and turbine 3 (to south) not built, so not applicable for immission audit.
						



10	PoR128	4.5	801	6	38.6	<p>Downwind for prevailing winds (SW) for multiple turbines (#4, 5 and 6), however lot has hydro lines along road and multiple trees along south side of property, both of which would interfere with mast for safety and sound.</p> <p>Not considered due to limited locations on site away from obstacles (per Protocol D 3.3.2).</p>
						
11	VLR232	4.5	1008	18	38.6	<p>Similar to VLR221 above which had a higher rank. Monitor B was placed in this vicinity, but MECP did not accept the location due to proximity to Monitor A.</p>
						



12	VLR241	4.5	1032	33	38.6	<p>Similar to VLR226 above which had a higher rank. Monitor A was placed in this vicinity and accepted by MECP.</p> <p>Not considered further.</p>
13	PoR51	4.5	1083	35	38.5	<p>Similar to VLR226, VLR221 above which had a higher rank. Monitor A was placed in this vicinity and accepted by MECP. Monitor B was placed in this vicinity and not accepted by MECP.</p> <p>Not considered further.</p>



14	VLR158	4.5	603	10	38.4	<p>Not downwind of closest turbine (#10) for prevailing winds (SW).</p> <p>Not selected as not downwind per REA condition F1.(2)(b).</p>
15	VLR160	4.5	600	4	38.4	<p>Not downwind of closest turbine (#10) for prevailing winds (SW) and there are better locations in this vicinity at this sound level rank (i.e., see VLR244).</p>



16	VLR176	4.5	898	22	38.4	
						<p>Not downwind of closest turbine (#22) for prevailing winds (SW), but has similar setback to turbine 43 which is in direction of prevailing winds.</p> <p>Possible location.</p>



17	VLR185	4.5	566	46	38.4	<p>On south perimeter of wind farm.</p> <p>Not downwind of closest turbine (#46) for prevailing winds (SW).</p> <p>Not selected as not downwind per REA condition F1.(2)(b).</p>
18	VLR211	4.5	986	35	38.4	<p>Similar to VLR226, VLR211 above which had a higher rank. Monitor A was placed in this vicinity and accepted by MECP. Monitor B was placed in this vicinity and not accepted by MECP.</p> <p>Not considered further.</p>



19	VLR244	4.5	832	6	38.4	<p>Similar to PoR128 which has higher rank but a constrained site. This location could therefore be useful as a surrogate for PoR128.</p> <p>Possible location.</p>
20	VLR169	4.5	722	25	38.3	<p>Close to downwind for prevailing winds (SW) for nearest turbine (#25).</p> <p>Possible location.</p>



Mr. Derek Dudek
NextEra Energy
RWDI#1500127
JULY 19, 2019

Proposed Audit Timing

If the MECP agrees, we would look to contact the landowners of VLR176, VLR244, and VLR169 (in that order) to see if we could locate on one of their properties for a fall deployment (i.e., late September). We will not contact the landowners until we can confirm these locations with MECP.

Locates for underground utilities would need to be initiated by the beginning of September to meet that timing. Given these are fully cropped fields and non-participating landowners, in our experience it is unlikely the landowner would give permission to locate near the modelled receptor in the middle of the field. Alternate locations near field edges are limited in this area as there is no road shoulder and limited drainage ditches, so the ultimate monitor location may not be ideal.

Monitoring completion (including for RAM-I audits) is subject to actual wind conditions and inclement weather (i.e., no precipitation). It is expected to take a minimum of 8 weeks to collect the necessary data (i.e., October/November) but duration could easily be twice this long (i.e. in to January) and may be halted by winter conditions. We propose to submit a RAM I-audit report within 8-10 weeks of the collection of the final data. Based on the above, we expect that would mean a best case submission date of January 31, 2020 (8-10 weeks after end of November) and a worse-case submission date of March 31, 2020 (8-10 weeks after end of January); however this could be longer if data collection is slow.

Closing

We would be pleased to meet with Ministry staff to further explain any of the above information and assist in their understanding of our rationale.

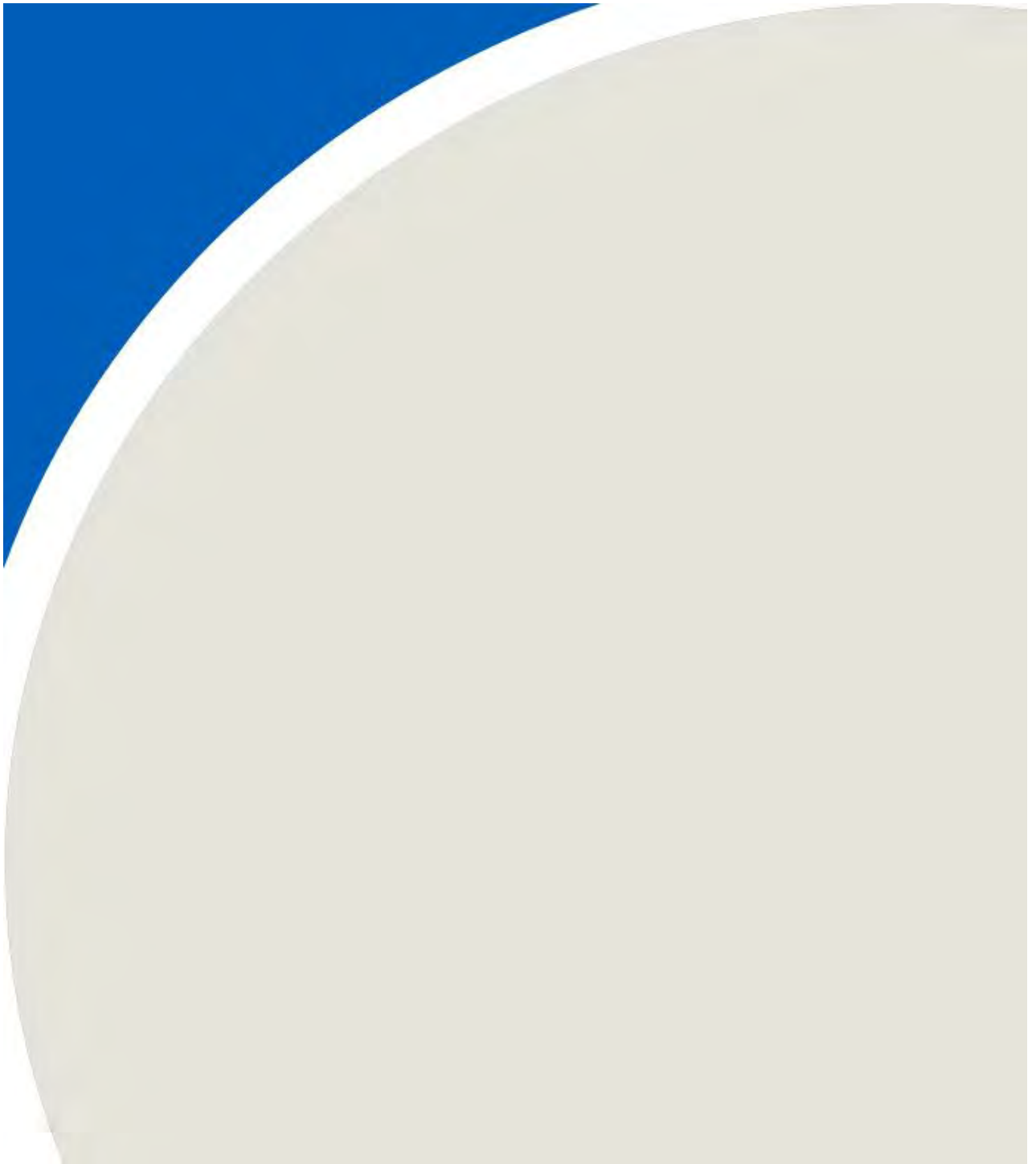
Yours truly,

RWDI

A handwritten signature in black ink that reads "Ben Coulson".

Ben Coulson, P.Eng.
Senior Consultant

APPENDIX G



REPORT



BORNISH WIND ENERGY CENTRE

MIDDLESEX COUNTY, ONTARIO

FALL 2019 RAM I-AUDIT REPORT

RWDI # 1500127

July 7, 2020

SUBMITTED TO

Bornish Wind, L.P.
FEB / JB
700 Universe Boulevard
Juno Beach, FL 33408
c/o Derek Dudek
derek.dudek@nexteraenergy.com

SUBMITTED BY

Greg Conley, M.Eng., P.Eng.
Senior Project Manager / Principal
greg.conley@rwdi.com

Ben Coulson, P.Eng., B.A.Sc., M.Eng.Sc.
Senior Consultant / Principal
ben.coulson@rwdi.com

RWDI AIR Inc.
600 Southgate Drive
Guelph Ontario Canada N1G 4P6
T: 519.823.1311
F: 519.823.1316





EXECUTIVE SUMMARY

Bornish Wind, L.P., retained RWDI AIR Inc. to conduct an immission acoustic audit of the Bornish Wind Energy Centre located in Middlesex County, Ontario. The purpose of this audit is to measure the sound level produced by the wind turbines for comparison with the applicable Ministry of the Environment, Conservation and Parks (MECP) sound level limits. This RAM I-Audit was requested by the MECP and is in addition to audits conducted to meet conditions of the facility's Renewable Energy Approval (REA).

The wind farm consists of a combination of forty-five (45) General Electric (GE) 1.6-100 (1.62 MW) wind turbine generators and one (1) transformer substation in the project switchyard. The project then connects to two (2) step-up transformers at the Parkhill Interconnect. The total nameplate capacity of the wind farm is 72.9 MW.

Two immission audit reports were required by the REA for the facility. The first is titled "Acoustic Audit Report – Immission Fall 2014" and dated February 13, 2015, the second is titled "Acoustic Audit Report – Immission Spring 2015" and is dated June 30, 2015. The 2014 fall measurement program began on August 28, 2014 and ended on December 19, 2014. The 2015 spring program started on February 26, 2015 and ended on May 13, 2015. It was extended into May (beyond the March-April time period recommended in the REA) to achieve the minimum number of data intervals.

This report documents an additional RAM I-Audit conducted during the fall of 2019, to satisfy a concern from the MECP that two of the previously audited locations were in close proximity. As a result, it was agreed to perform an additional audit at a new location (Monitor D). This RAM I-Audit was completed following the 2017 Protocol, specifically section E5.5. A detailed discussion of the audit procedures and data analysis is included.

Unattended measurements were conducted at one representative point of reception to assess sound immissions from the wind turbine farm as agreed with the MECP. Weather monitoring instrumentation, including wind speed and direction, was co-located with the sound level meter. Precipitation data was collected at the monitoring location. The measurement program began on September 27, 2019 and was extended to December 31, 2019.

After filtering, the minimum number of data points for both operational and parked conditions was obtained for the 3 and 4 m/s wind speed bins. The results show that Monitor D is in compliance with REA sound level limits. Therefore, this report presents a complete and compliant RAM I-Audit monitoring campaign for Monitor D.



TABLE OF CONTENTS

1	INTRODUCTION	1
2	FACILITY DESCRIPTION	1
3	INSTRUMENTATION	2
3.1	Acoustic Instrumentation	2
3.2	Non-Acoustic Instrumentation	3
3.3	Calibration	3
4	MEASUREMENT PROCEDURE	3
4.1	Noise Measurement Location	3
4.2	Wind Measurement Location	3
4.3	Acoustic Measurements	4
4.4	Non-Acoustic Measurements	4
4.5	Number of Measurement Intervals	5
5	ACOUSTIC AUDIT PROCEDURE	5
5.1	Points of Reception	5
5.2	Time of Measurements	6
6	DATA PROCESSING	6
6.1	Data Reduction and Filtering	6
6.1.1	Seasonality Exclusions	7
6.1.2	Angle Offset	7
6.1.3	Illustration of Data Reduction Procedure	8
6.2	Effects of Insects and Fauna	8
6.3	Data Analysis	8
6.4	Determination of Turbine Sound Level	8
6.4.1	Effect of High Ambient Levels on Turbine-Only Levels	9
6.5	Tonal Assessment	10
7	ASSESSMENT OF COMPLIANCE	11



LIST OF TABLES

Table 1: Summary of Sound Levels - Monitor D

LIST OF FIGURES

- Figure 1: Bornish Wind Farm - Noise Monitor Locations
- Figure 2: Valid Total 10-Second Sound Data -Monitor D T6 -Fall 2019
- Figure 3: Wind Rose Plot- Monitor D
- Figure 4: Operational Wind Rose Plot- Monitor D
- Figure 5: Parked Wind Rose Plot- Monitor D

LIST OF APPENDICES

- Appendix A: Site Information
- Appendix B: Renewable Energy Approval and Amendments
- Appendix C: Equipment List
- Appendix D: Signed Statements
- Appendix E: Measurement Location Rationale
Monitoring Location Pictures
UTM Coordinates
- Appendix F: Conditions During the Measurements
- Appendix G: Valid Total and Ambient Sound Data
- Appendix H: Tonal Audibility Levels
- Appendix I: Expanded Angle Analysis
- Appendix J: Exclusion Rationale Graphs
- Appendix K: Lightstone et Al Reference



VERSION HISTORY

Index	Date	Report Title	Description
1	February 28, 2020	Bornish Wind Energy Centre: Fall 2019 I-Audit Report	Initial RAM I-Audit Monitor D Submission
2	July 7, 2020	Bornish Wind Energy Centre: Fall 2019 RAM I-Audit Report	RAM I-Audit Monitor D Submission Update in Response to MECP Comments

REPORT SIGNATURES

A handwritten signature in black ink that reads 'Ben Coulson'. The signature is written in a cursive, flowing style with a long horizontal stroke at the end.

Ben Coulson, P.Eng., B.A.Sc., M.A.Sc.
Senior Consultant/Principal



1 INTRODUCTION

Bornish Wind, L.P., retained RWDI AIR Inc. to conduct an immission acoustic audit of the Bornish Wind Energy Centre (Bornish) located in Middlesex County, Ontario. The purpose of this audit is to capture measurements of the sound level produced by the wind turbines for comparison with the applicable Ministry of the Environment, Conservation and Parks (MECP) limits at nearby points of reception. This I-Audit is intended to meet the requirements of part E5 of the 2017 MECP Compliance Protocol for Wind Turbine Noise (2017 Protocol or Protocol), specifically the procedures of the revised assessment methodology for I-Audits (RAM I-Audit). Previous I-Audits at Bornish were based on the acting protocol of the time, the 2011 Protocol.

The facility's Renewable Energy Approval (REA), number 2494-94QQ97 and dated April 26, 2013, and amendments in March 2014, December 2014, November 2015, June 2016, and July 2019 are provided in Appendix B. Condition F of the REA requires the facility to complete two immission acoustic audits at three locations, showing compliance with REA limits; one test in the fall (suggested October/November) and one in the spring (suggested March/April). Compliance and completeness were demonstrated through previous I-Audits titled "Acoustic Audit Report – Immission: Fall 2014" and "Acoustic Audit Report – Immission: Fall 2015" and dated February 13, 2015 and June 30, 2015, respectively.

In their review of these audits, the MECP expressed concern with the proximity of two of the monitoring locations. The points of reception were selected based on historical weather data for the area and the modelling results provided in the "Bornish Wind Energy Centre Noise Impact Assessment Report", dated April 2013 (NIA) in accordance with the 2011 Protocol. After some discussion, it was agreed to conduct one further RAM I-audit during the fall of 2019 at a new location (Monitor D).

Unattended measurements were conducted at a representative point of reception to assess sound immissions from the wind turbine farm. Weather monitoring instrumentation was co-located with the sound level meter; including wind speed and direction. Precipitation data was collected at the monitoring location. The measurement program began on September 27, 2019 and was extended to December 31, 2019.

The RAM I-Audit was completed following the 2017 Protocol, specifically section E5.5. After filtering, the minimum number of data points for both operational and parked conditions was obtained for the 3 and 4 m/s wind speed bins. The results show that monitor D is in compliance with REA sound level limits. Therefore, this report presents a complete and compliant RAM I-Audit monitoring campaign at Monitor D.

A detailed discussion of the audit procedures and data analysis is provided in the subsequent sections.

2 FACILITY DESCRIPTION

The facility is owned by Bornish Wind GP, ULC, as general partner for and on behalf of Bornish Wind, L.P. The Bornish wind farm became commercially operational in August 2014.



The project site is located in Middlesex County, Ontario. It is generally bounded by Elm Tree Drive to the south, Sylvan Road to the west, Nairn Road to the north and Fort Rose Road to the east.

The Bornish wind farm consists of forty-five (45) General Electric 1.6-100 wind turbine generators and one (1) transformer substation in the project switchyard. The project connects two (2) 225 MVA step-up transformers at the Parkhill Interconnect. The total nameplate capacity of the wind farm is 72.9 MW. All turbines have a hub height of 80 m above local grade.

The wind turbines and ancillary equipment are located on privately owned farmland through a legal agreement between the landowner and Bornish Wind. The zoning within the project area and surrounding areas is mainly general agricultural with some extractive industrial. The acoustic environment surrounding the project area is rural and is influenced primarily by road traffic, farming activities, and the sounds of nature. Zoning information is included in Appendix A.

3 INSTRUMENTATION

All instrumentation used for the immission testing followed the requirements set out in the Protocol.

3.1 Acoustic Instrumentation

The measurements were conducted using a proprietary data collection system developed by RWDI that is based on National Instruments signal processing hardware and software. A list of the acoustic equipment including serial numbers is provided in Appendix C. The data collection system is capable of recording both sound level and audio. The monitor meets the following requirements:

- Type 1 measurement system per the IEC standard 61672-1 Sound Level Meter, Part 1: Specifications;
- Class 1 microphone systems;
- The instrumentation having constant frequency response over at the 20 Hz to 20000Hz frequency range;
- The filters meeting the requirements of IEC 61620 for Class 1 filters; and
- The instrumentation being capable of measuring audio recordings continuously during the measurement campaign, at sampling rate of at least 8000 Hz.

All sound monitoring locations were calibrated before the measurement campaign using a Larson-Davis CAL200 precision acoustic calibrator. The calibrator's accuracy is equal to or better than +/- 0.3 dB and is Class 1 according to IEC 60942 within the temperature range of this measurement program. Manufacturer recommendations suggest a re-calibration period of 1-2 years. RWDI policy is to calibrate all components at least every two years, with field calibrators being re-certified annually. As the components calibrated appropriately in the field, there are no concerns on measurement drift.

In addition to the 90mm diameter primary wind screen that is commonly used for long term monitoring campaigns, a secondary 500mm diameter wind screen was deployed at the monitoring location. The secondary wind screen was constructed according to MECP recommendations included in section D 2.1.4 of the 2017 Protocol. The secondary wind screen meets the specifications indicated in IEC 61400-11. Transmission loss was assumed to be



negligible at the frequencies important for wind turbine sound (i.e., less than about 0.2 dB below 1000 Hz) based on manufacturer acoustic wind screen data (see attached excerpt from Larson Davis 824 manual in Appendix C). Our prior experience in testing a similar windscreen in a reverberation chamber equipped with registered sound source and flow noise yielded similar results.

3.2 Non-Acoustic Instrumentation

The sound level monitoring location was co-located with a meteorological station. The weather station consisted of a Campbell Scientific weather console using a CR300 data logging system and a R.M. Young 05103 wind anemometer. Auxiliary measurement instrumentation for temperature, relative humidity, and precipitation was also recorded at Monitor D. The weather monitoring equipment meets the requirements in the Protocol.

3.3 Calibration

All relevant acoustic equipment has calibration records that are traceable to an accredited acoustic laboratory and are within the valid calibration recertification time. All other equipment is within calibration range and recertification time. Calibration certificates are provided in Appendix C.

4 MEASUREMENT PROCEDURE

4.1 Noise Measurement Location

The microphone was located at a height of approximately 4.5 m above local ground representing a 2-storey residence. This height is consistent with the dwelling located at the nearest point of reception in this study and the modelled receptor height identified in the Noise Assessment Report.

The microphone was located as close to the nearby dwelling or vacant lot receptor location as practically and technically feasible, or in an acoustically-equivalent location in accordance with the Protocol, as appropriate. More specifically, the microphone was located more than 5 m away from any large reflecting surface and generally away from trees or foliage that could affect the measurements. The monitoring position was also generally located such that any intervening obstacles or terrain did not shield it from line-of-sight to the wind turbines.

4.2 Wind Measurement Location

The Protocol requires the wind measurement location be in close proximity to the sound measurement location. An anemometer was mounted to the same tower as the microphone. The weather measurement location was not shielded by nearby buildings or obstructions. Wind speed and direction measurements were obtained at a height of 10 m. The monitoring station was configured to record data on a 10-second interval, the smallest interval permitted under the RAM I-Audit procedures (i.e., per section E5.5 (7)).



4.3 Acoustic Measurements

Turbines Operational

The key statistical data used in the analysis is the A-weighted 10-second energy-equivalent sound level ($L_{EQ, 10 \text{ sec}}$ in dBA). Ten-second intervals were used consistent with the meteorological measurements and per the smallest interval permitted in the RAM I-Audit procedures. Audio was also recorded on a continual basis for sound identification purposes. Sound and weather measurement equipment was time-synchronized with each other.

Turbines Parked

System configurations were not changed between the turbine operational and turbine parked conditions. The turbines were parked on different occasions to establish ambient sound levels. During parked conditions, all nearby influential turbines (i.e., turbines that contribute more than 30 dBA cumulatively to the modelled receptor sound level) were stopped so that the measured sound levels at the point of reception were representative of ambient background levels.

Appendix D includes a statement signed by an authorized representative of the Bornish wind farm confirming that all nearby influential wind turbines were not operational during turbine parked data collection.

Parked conditions were coordinated at several periods during the acoustical measurements to obtain the required ambient data. The parked conditions were confirmed by verifying the rotational speed (RPM) of the influential turbines was negligible based on turbine data received from NextEra.

4.4 Non-Acoustic Measurements

All meteorological stations were configured to continuously log the appropriate statistical parameters. The station was configured to log the following data on 10-second intervals:

- average wind speed (m/s);
- maximum wind speed (m/s);
- minimum wind speed (m/s); and
- average wind direction (azimuth degrees).

Precipitation data was also collected at Monitor D with a data output time interval of 10 seconds.

For all relevant turbines, data was also provided by Bornish Wind, L.P for wind angle, wind speed, rotor RPM, and electrical energy output. While RWDI cannot warrant the accuracy of wind angle data, and is aware that the nacelle yaw angle is subject to some error based on the operational limitations of the wind farm and turbines, RWDI is nonetheless comfortable, based on discussions with NextEra operators, that values relied on for analysis are reasonable and appropriate given operational limitations.



4.5 Number of Measurement Intervals

Turbines Operational

The Protocol requires 120 one-minute intervals (or 120 minutes total) to be measured for each integer wind speed for the data set to be considered large enough to conduct the analysis and to be able to assess compliance. However, in accordance with section E5.5 (7) of the Protocol, this audit was completed using 10-second rather than one-minute measurement intervals. As a result, 720 10-second intervals (120 minutes total) were required to be measured for each integer wind speed. In certain circumstances, the Protocol permits consideration of a reduced number of data points with appropriate justification for RAM I-Audits per section E5.5 (5). Wind speed measurements are rounded to the nearest integer prior to sorting to a representative integer wind speed “bin”.

Turbines Parked

Ambient sound measurements were completed with all applicable turbines parked. The Protocol states that 60 one-minute intervals (or 60 minutes total) are required to be measured for each integer wind speed for the data set to be considered large enough to determine the ambient sound level. However, in accordance with section E5.5 (7) of the Protocol, this audit was completed using 10-second rather than one-minute measurement intervals. As a result, 360 10-second intervals (60 minutes total) were required to be measured for each integer wind speed. Wind speed measurements are rounded to the nearest integer prior to “binning”.

5 ACOUSTIC AUDIT PROCEDURE

5.1 Points of Reception

Condition F1.(2) of the REA requires measurements to be made at three (3) different points of reception that represent the locations of the greatest predicted sound levels and are downwind of the prevailing winds. This was demonstrated through previous I-Audits titled Acoustic Audit Report – Immission: Fall 2014 and Acoustic Audit Report – Immission: Fall 2015 and dated February 13, 2015 and June 30, 2015, respectively. The rationale table for the monitor locations for these I-Audits is included in Appendix E.

This report documents an additional RAM I-audit conducted during the fall of 2019, to satisfy a request from the MECP to perform an additional audit at a new location (monitor D).

Initial location options for Monitor D are discussed in RWDI’s memo titled “Responses to MECP request for proposed Fall monitoring location” and dated July 19, 2019. A copy of this memo is provided in Appendix E.

The final location for Monitor D was chosen based on a combination of criteria: highest predicted sound levels as per condition F1.(2)(a) of the REA, downwind position relative to wind turbines as per condition F1.(2)(b) of the REA, distance of at least 5m from any objects as per E5.5 (10) of the Protocol, and consideration of only turbine installations that were completed. Per these criteria, VLR176 was chosen as a top candidate, but repeated attempts to secure landowner approval at this location were not successful. The final location of Monitor D was at VLR244, for which landowner cooperation was established successfully. VLR244 and VLR176 are acoustically equivalent (i.e.,



have the same predicted sound level of 38.4 dBA based on the noise impact assessment that supports the REA). VLR244 has the additional benefit that it is similar to PoR128, which is a more impacted receptor at 38.6 dBA, but has an unacceptable site due to obstacles including trees. Monitor D was conservatively located closer to Turbine 6 and PoR128 to represent this higher impact.

MECP approval of the final Monitor D location was provided on September 4, 2019 in email format. A copy of this email chain is provided in Appendix E.

Monitor D (UTM location Zone 17, 443576 m E, 4775805 m N) – monitor is positioned on the lands of a vacant lot receptor (VLR244 – UTM location Zone 17, 443596 m E, 4775913 m N). This receptor is considered one of the worst-case receptors along Haskett Road between Nairn Road and Coldstream Road for Turbine 6 for westerly winds (i.e., dominant wind direction).

Pictures of the monitor and UTM coordinates together with microphone height are included in Appendix E.

5.2 Time of Measurements

The REA requires immission acoustic audit measurements be completed on two separate occasions within a period of twelve months during the lowest annual ambient sound levels. Though not explicitly stated in the REA, the historically assumed time periods are:

1. October and November; and
2. March and April.

Sound level measurements for this measurement program started September 27, 2019, and the measurement program ended on December 31, 2019. The monitoring continued past the minimum six weeks as the required data was not obtained within this time period.

6 DATA PROCESSING

6.1 Data Reduction and Filtering

The measurement data must be filtered in accordance with the Protocol. The following filters were applied to the measured data and only the data that satisfied these conditions were used in the subsequent analysis:

1. Measurements were recorded between 22:00 and 05:00;
2. No valid data was recorded within an hour of a period of rainfall;
3. Seasonality exclusions were applied as described in Section 6.1.1.
4. Operational data was valid, with reference to the turbine having the greatest predicted noise impact at the measurement location, only when downwind data spanned ± 45 degrees from the line of sight between the turbine and measurement location, or/and with angles amended as per section E5.5 (10) of the Protocol;



- For the case of this measurement campaign, the angles were expanded per appendix F11 of the Protocol. With reference to the turbine having the greatest predicted noise impact at the measurement location, operational data was valid only when downwind data spanned 150 to 290 degrees, with due North as the reference (0 degrees). See Appendix I for an illustration of the expanded valid angle sector.
5. Operational data was valid, with reference to the turbine having the greatest predicted noise impact at the measurement location, only when sound power was greater than 90% of the maximum sound power level and turbine electrical power output was at least 85% of the maximum electrical power output. The electrical power criterion was the limiting condition as this model of turbine reaches 90% of maximum sound power prior to 85% electrical power output;
 6. Parked data was valid, with reference to all impactful turbines at the measurement location, i.e., those within 1500 m of the receptor location and those defined in section D3.5.2, only when:
 - Operations curtailment of the impactful turbines was a result of a requested shutdown and not of calm weather activity. This condition was enacted to guard against collection of data while wind conditions were in a subdued state compared to regular weather patterns; and
 - Turbine RPM was equal to or less than 0.5. This condition was enacted to ensure only data while the turbine blades were effectively not spinning were included as valid ambient measurements.
 7. Data was valid only when removal of notable extraneous high-level events (e.g., wind over microphone, traffic pass-bys, human activities, etc.) was completed. Extraneous events were identified when they were heard in audio files.

Conditions during the measurement period are presented in Appendix F.

6.1.1 Seasonality Exclusions

The monitor was deployed into a corn field, and prior to harvesting the corn became dry and produced audible rustling. The time between the corn drying out and the corn being harvested was explicitly excluded, and this time period runs from November 5, 2019 to November 25, 2019.

6.1.2 Angle Offset

It is normal for the turbine's report nacelle angle to drift over a period of time is normal due to the method of nacelle position determination. As a result, the nacelle angle is periodically recalibrated during turbine maintenance.

For the case of WBN1-0006, Turbine 06 at the Bornish Wind Energy Centre, some time had elapsed between the calibration periods, resulting in a larger offset than normal. The actual offset of 64 degrees was determined by technicians in the field. Note that this is confirmed by the operator, as shown in the statement provided in Appendix D.

To account for this offset, RWDI corrected Turbine 06 nacelle position data by 64 degrees. Both the original nacelle position data and the corrected data are presented in the Excel sheets provided to the MECP as part of the submission of this report package.

6.1.3 Illustration of Data Reduction Procedure

Graphs showing all collected data and broken down by applied filter are presented in Appendix J. Figures J1 and J3 show only whether the data was valid or excluded, for operational and parked data, respectively, while figures J2 and J4 show specifically why each set of points were excluded, for operational and parked data, respectively.

Examination of Figure J1 and J3 shows the large amount of data filtered out due to Protocol restrictions. Examination of Figures J2 and J4 shows the extent to which each individual filter described in this section 6.1 affected the filtering of the data. It is clear from these figures that a large number of data, even those with levels ranging from 50 to 70 dBA, was necessarily excluded from the analysis due to application of Protocol filters. Data points at higher sound levels are typically due to vehicle passbys, human activity, or large wind gusts. For Bornish dry rustling corn stalks in the monitor's field were also notable at times. Per the Protocol, these extraneous events were excluded from the results. Additionally, these figures illustrate how effective data collection is affected by the application of various filters, thus requiring measurement campaigns to run longer than a 6-week period.

6.2 Effects of Insects and Fauna

Audio recordings were reviewed for sounds from insects and fauna. Sounds of frogs and crickets were infrequently audible at times during the beginning of the sampling program. These data points were explicitly excluded.

6.3 Data Analysis

Following the guidance of the Protocol, the "binning method" is used to analyse one-minute sound level data. All sound level data that correlates to wind speeds between 1 to 7 m/s (per RAM I-Audit procedure) are grouped into integer wind speed bins. The data included within each bin is that which is +/- 0.5 m/s of the specified integer wind speed. After filtering of data per Section 6.1 and division of the data into bins as described here, further analysis is completed as detailed below.

6.4 Determination of Turbine Sound Level

After reduction, filtering, and binning (Sections 6.1-6.3), the binned data are then averaged. The resulting sound levels representing the turbine-only sound levels are the logarithmic subtraction of the average measured ambient sound from the average measured total sound at each wind speed bin.

The complete valid datasets are plotted in Figures 2. The graphs are plots of valid sound level data versus wind speed, both recorded at the co-located measurement location. Each plot presents the measured total sound and the measured ambient sound.

Valid data used to assess compliance is presented in Appendix G. Wind data is presented in wind rose plots in Figures 3-5. A summary of the final compliance analysis based on the valid data is provided in Table 1.



6.4.1 Effect of High Ambient Levels on Turbine-Only Levels

Analysis of data at all wind bins yielded ambient level results that might be considered high, especially for the 5 – 7 m/s wind bins, where the ambient levels were 44, 49, and 50 dBA, respectively. These levels are higher than what might be expected based on Figure 1 of the MECP “Noise Guidelines for Wind Farms”, October 2008. An explanation for this trend is provided below.

In a 2010 case study conducted by Lightstone et al (see Appendix K), a review of measured sound levels in an ambient environment was conducted. These results found that ambient sound levels (i.e., made pre-construction in the absence of any turbines) were consistently 5-7 dB higher than the reference curve included in Figure 1 of the “Noise Guidelines for Wind Farms”, October 2008. That result is also consistent with work conducted by members of RWDI staff in 2009. Figure 7 of the Lightstone paper shows that ambient values over 50 dBA are common at 6 m/s and increase further at 7 m/s; these are for 1-hour values, so shorter averaging times (e.g., 1-minute) would be expected to show even more variability from minimum to maximum sound level. When accounting for offsets of 5-7 dB, the ambient measurements are within expectations for typical ambient conditions and are consistent with the values in the Lightstone paper. Hence, we believe the datasets reported remain relevant and valid.

Further, variability in ambient data has been observed in all of the measurement campaigns RWDI has conducted. Such variability stems from seasonal conditions (i.e., changes in crop coverage or foliage, stronger winds in different months), changes in development activity in the area (e.g., increased traffic, new homes, different crop placements or local buildings), as well as natural variability based on unpredictability of the wind environment (e.g., amount of atmospheric turbulence).

Wind gusts associated with atmospheric turbulence are a source of the wide range in ambient sound levels. Gusts can occur in disparate areas around a monitoring site over distances of 30-40 m which may register differently at an anemometer, yet sound levels are recorded from the entire area. For example, consider a patch of vegetation that is different from the rest of a farm field that is 40m from a monitor. A wind gust could excite this vegetation at 40m away, but no change in wind speed may be experienced at the monitor anemometer (i.e., the gust is local to the vegetation). The microphone at the monitor will register the higher sound level but the wind speed at the monitor would be lower as it did not measure the gust. This discrepancy arises because the microphone inherently measures sound in an area, whereas the anemometer measures wind speed at a point in space.

Atmospheric turbulence also plays a key role in affecting the sound levels measured at any time. Turbulence manifests as a fluctuating pressure in the air which can be measured by a microphone, introducing some error that may not originate from the fluctuating pressure that occurs from a propagating sound wave. At high wind speeds the air moves more quickly over obstacles, such as trees, crops, buildings, and fences, giving rise to higher and more intense turbulence conditions (i.e., more wind gusts and wind speed variations). Such conditions are expected to give rise to more variation in measured sound levels due to the greater pressure fluctuations from turbulence in the atmosphere. The amount of turbulence in the atmosphere varies based on several thermodynamic and mechanical boundary layer conditions, and hence may not be consistent at any time for the same wind speed. In other words, despite the same mean wind speed, different days may see different turbulence and thus different fluctuating background sound levels.



This variation is apparent in some of the measured data for this audit, particularly for 6 and 7 m/s where the ambient sound levels are higher than the total sound levels. Higher standard deviations are also evidence of this effect. Since the determination of turbine-only sound levels relies on a mathematical subtraction of ambient sound from the total sound, when the ambient sound is measured to be higher than the total sound (i.e., turbine plus ambient) due to this natural variation the turbine-only contribution cannot be reliably determined but would be on the order of 10 dB less than the higher of ambient or total sound. In the case of this audit, turbine-only values in Table 1 at the 6 and 7 m/s wind speeds exhibit this characteristic.

Given the modelled turbine sound levels and manufacturer sound emissions, turbine contributions are expected to max out around 40 dBA at a receptor (i.e., the turbines achieve their highest sound output around 5 m/s at a 10m height). However, when ambient sound levels extend in to the 45 dBA and higher range the turbine-only contribution cannot be as reliably determined. In fact, when the variation due to turbulence is combined with the higher ambient sound levels at higher wind speeds, this issue can be exacerbated resulting in turbine-only sound values that are lower than expected due to the logarithmic subtraction involved in their determination. This type of result can be seen for the 5 m/s wind speed in Table 1, where the resulting turbine-only sound level is a function of the logarithmic subtraction giving rise to a value that is lower than anticipated.

For the data presented in Table 1, the turbine-only values appear to decrease at wind speeds above 4 m/s. However, the results at 5, 6, and 7 m/s are a function of the higher ambient and turbulence conditions which make extraction of the turbine-only contribution difficult, particularly when the turbines are expected to be contributing maximum sound levels around 40 dBA. The reasons for these lower turbine-only values are discussed above.

6.5 Tonal Assessment

RWDI previously provided tonality results to IEC Ed. 2.1 in accordance with the guidance in the Protocol in the Monitor D I-Audit report dated February 28, 2020. The MECP indicated their request to change to IEC Ed. 3.0 was based on the concern that the I-Audit tonality analysis was completed to a different tonality standard (Ed. 2.1) from the turbine E-Audit test (Ed. 3.0) that indicated the potential for tonality. The MECP also indicated that they were more comfortable with the Ed. 3.0 procedures. Bornish Wind L.P. agreed to meet this MECP request.

A description of the analysis procedure is included with the supporting data that is provided as Excel sheets as part of this report package, but is reiterated here in more detail.

The tonality assessment was completed using CAN-CSA-61400-11: 2013, which is an adoption of the IEC-61400-11:2012 standard also known as IEC Ed. 3.0 (the "Standard").

- a) Section 9.5 of the Standard requires analysis of ten or more 10-second narrow band FFT spectra (i.e., 100 seconds), for each wind bin up to a maximum of 60 spectra (i.e., 5 minutes) if necessary. The Protocol requires, per Section D3.8.3, that at least five one-minute intervals are used, consistent with the Standard. As this was a RAM I-audit, data was recorded in 10-second intervals. Consequently, the 10-second audio files closest to the applicable integer wind speed were selected that would be equivalent to a total of five one-minute intervals for each wind bin (i.e., to give thirty 10-second FFT spectra). Files that showed contamination due to ambient sounds (e.g., car pass-bys, crop noise) were not used.



- b) Section 7.2.5 of the Standard requires that narrow band FFT spectra be assessed using A-weighting and a Hanning window with an overlap of at least 50%. The 50% overlap results in production of eleven 10-second spectra for every one minute of time series data. Hence, a total of 55 spectra were analyzed for the five minute period (i.e., 5 one-minute * 11 parts/minute = 55). The 10-second measurements were grouped approximately in time to create one-minute files to facilitate FFT analysis with the 50% overlap.
- c) All seven wind bins that contained measured data (i.e., 1 m/s through 7 m/s) were included in the assessment per MECP request.
- d) A frequency resolution of 2 Hz was used for FFT calculations to satisfy Standard requirements.
- e) Each FFT was analyzed using an iterative method to facilitate computation. The methods in the Standard were applied by iterating through the frequency range and assuming the “critical band” was centered on that frequency of interest, including aggregating all spectral lines in the critical band identified as tonal. Where no tonal lines were identified in the spectrum, the spectrum was removed from the analysis in accordance with the Standard. A corresponding set of tonality values was produced for each FFT which were subsequently reduced based on the local maximums in the spectrum. Sample calculations are provided for the first six (first eleven if the 50% overlap is included) 10-second periods which corresponds to the 1 m/s wind bin.
- f) The tonality value sets are generated for each wind bin (i.e., one for each FFT), which then produce a set of tonal audibility values. These 55 sets are averaged to calculate the set of tonal audibility values for each wind bin. Where adjacent tones were near each other (i.e., within +/-25% of the critical band width), these are considered the same tone and were combined in accordance with the Standard. Sample calculations are provided for wind bin 1.
- g) The analysis approach taken generates a “set” of tonal audibility values, although most are irrelevant to the final tonal audibility results which pertain to the identified tones only.

The results for the relevant tones are summarized in the Appendix H. Entries with no values indicate that tones were not found or not reportable (i.e., tonal audibility did not exceed -3.0 dB). In all cases, the tonal audibility values are less than the adjustment threshold (i.e., 4 dB tonal audibility per Annex C of ISO 1996-2:2007) hence no adjustment to the reported turbine sound levels is necessary.

7 ASSESSMENT OF COMPLIANCE

The facility is required to meet the sound level limits identified in the REA. For a RAM I-Audit, the Protocol outlines the data requirements to show compliance. For the RAM I-Audit to be considered complete, section E5.5 (1) of the 2017 Protocol requires a minimum number of measurement points for either three of the wind speed bins between 1 and 7 m/s, or two of the wind speed bins between 1 and 4 m/s. The facility is in compliance if the resulting turbine sound levels do not exceed the sound level limit at each integer wind speed.

After filtering, the minimum number of data points for both operational and parked conditions was obtained for the 3 and 4 m/s wind speed bins. The results show that monitor D is in compliance with REA sound level limits. Therefore, this report presents a complete and compliant RAM I-Audit monitoring campaign for monitor D.

TABLES

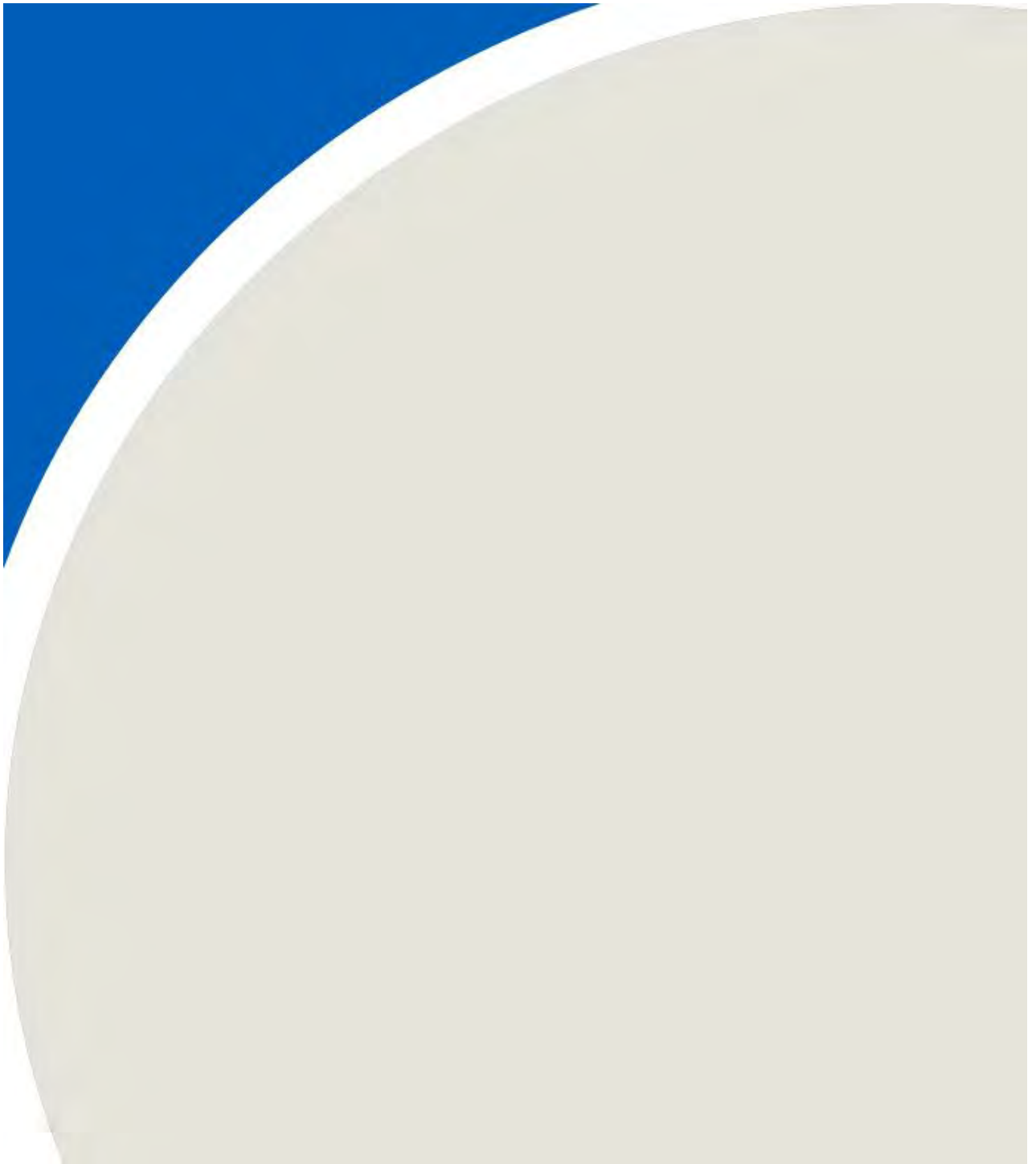


Table 1 - Summary of Sound Levels - Monitor D - Fall 2019

Bornish Wind Farm - Fall 2019 Audit, 1500127

Wind Speed	Average L _{EQ} for Total Sound Condition	Total # of Valid 10-Second Intervals for Total Sound	Standard Deviation of Valid Intervals for Total Sound	Average L _{EQ} for Ambient Sound Condition	Total # of Valid 10-Second Intervals for Ambient Sound Condition	Standard Deviation of Valid Intervals for Ambient Sound Condition	Turbine Only Sound Levels	REA Sound Level Limits	Over REA Limits?
(m/s)	(dBA)		(dBA)	(dBA)		(dBA)	(dBA)	(dBA)	(Yes/No)
1	42	34	1	35	232	3	40	40	N/a ^[3]
2	42	231	1	39	510	3	39	40	N/a ^[3]
3	42	821	1	39	859	3	39	40	No
4	43	1007	1	40	949	3	40	40	No
5	45	793	2	44	253	4	28	44 ^[2]	N/a ^[3]
6	46	418	2	49	277	3	36 ^[1]	49 ^[2]	N/a ^[3]
7	49	78	3	50	262	3	39 ^[1]	50 ^[2]	N/a ^[3]

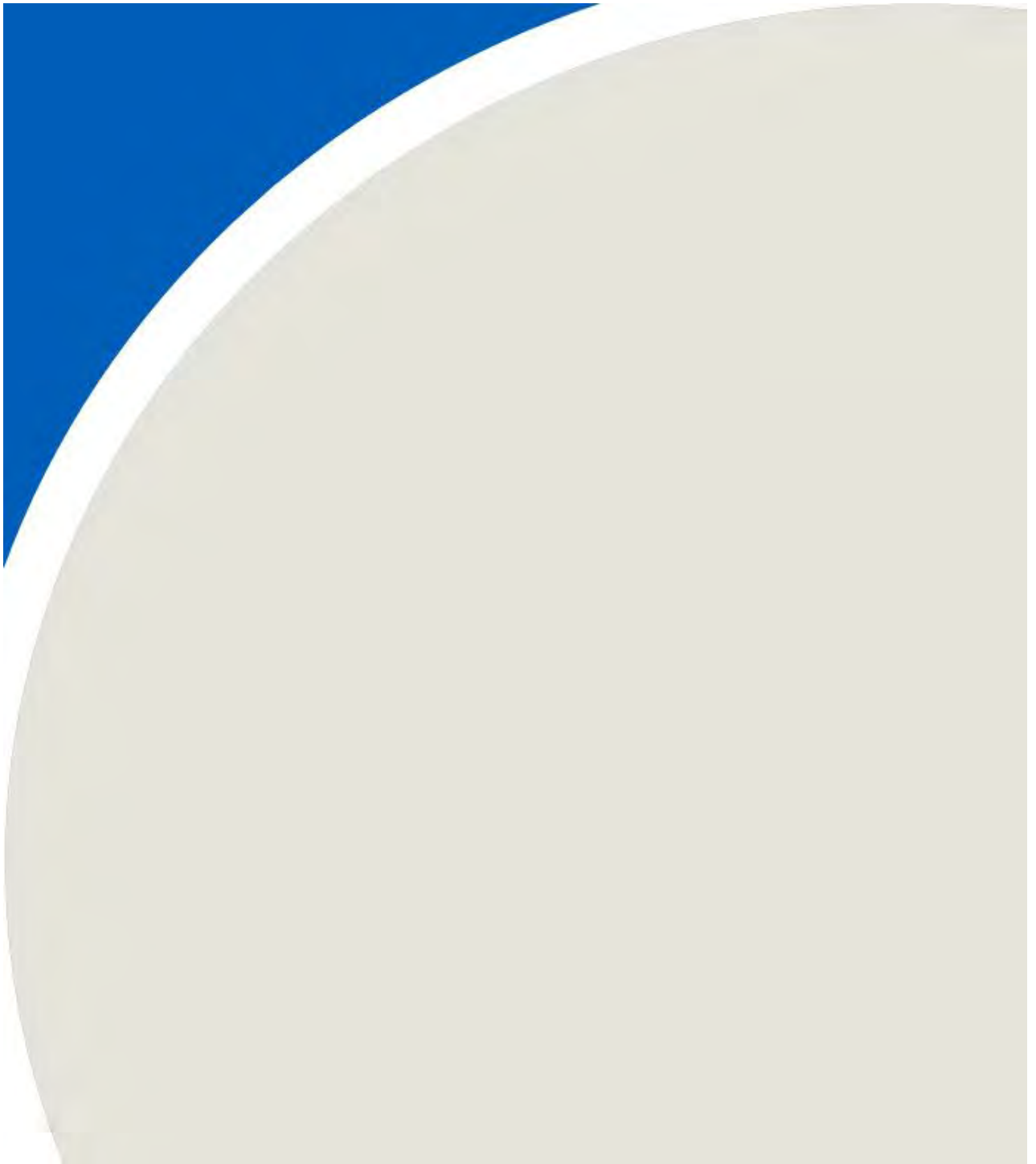
Notes:

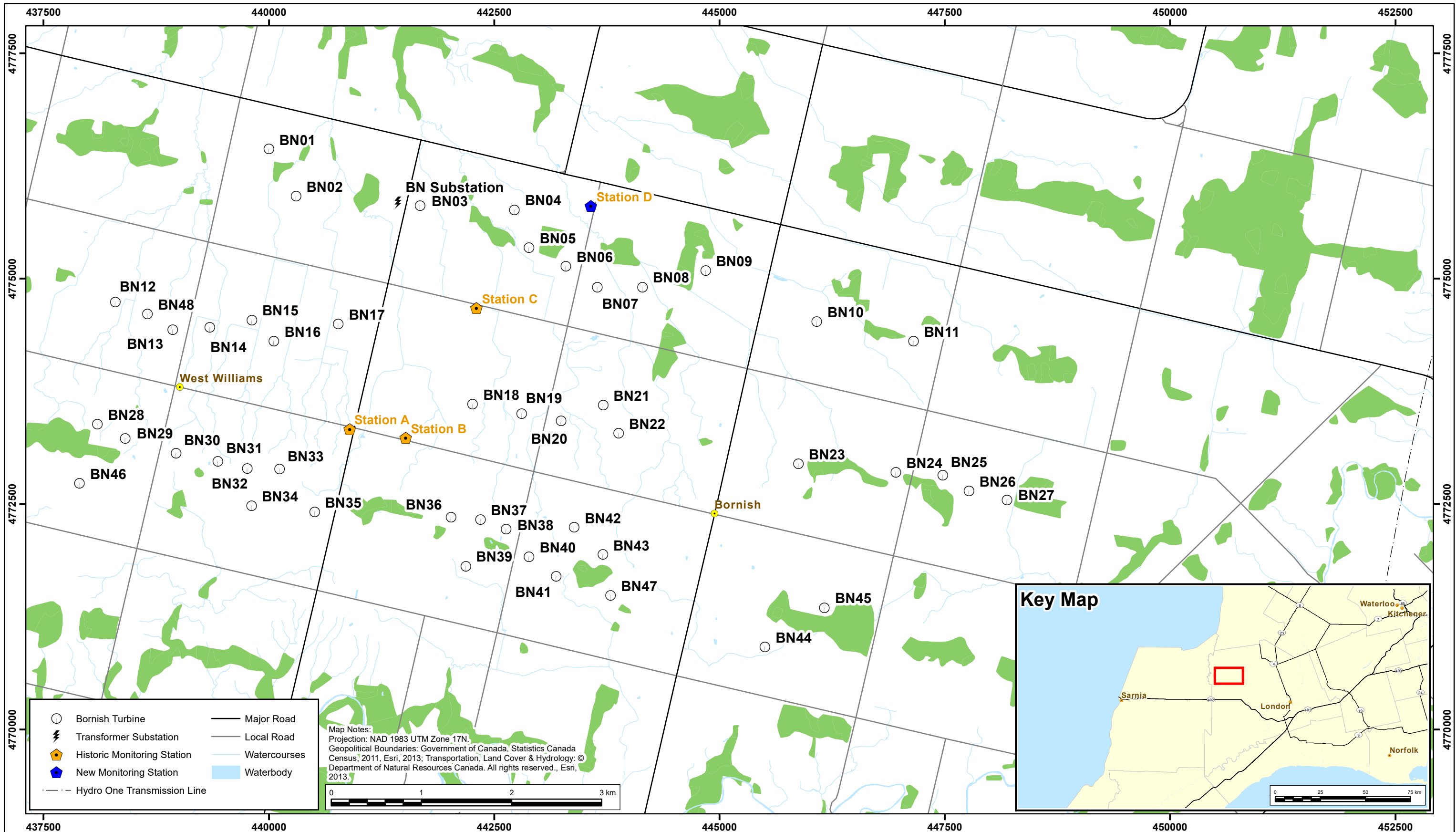
[1] - Where the ambient condition is greater than or equal to the total sound condition, the turbine only sound levels are estimated to be 10 dB lower than the total sound condition.

[2] - Limit has been amended to account for elevated background levels under Section D 3.5 of the 2017 Compliance Protocol for Wind Turbine Noise.

[3] - Insufficient valid data points to make a statement on compliance based on the 2017 Compliance Protocol for Wind Turbine Noise.

FIGURES





Bornish Wind Farm - Noise Monitoring Locations

Bornish Wind Farm - Middlesex County, Ontario

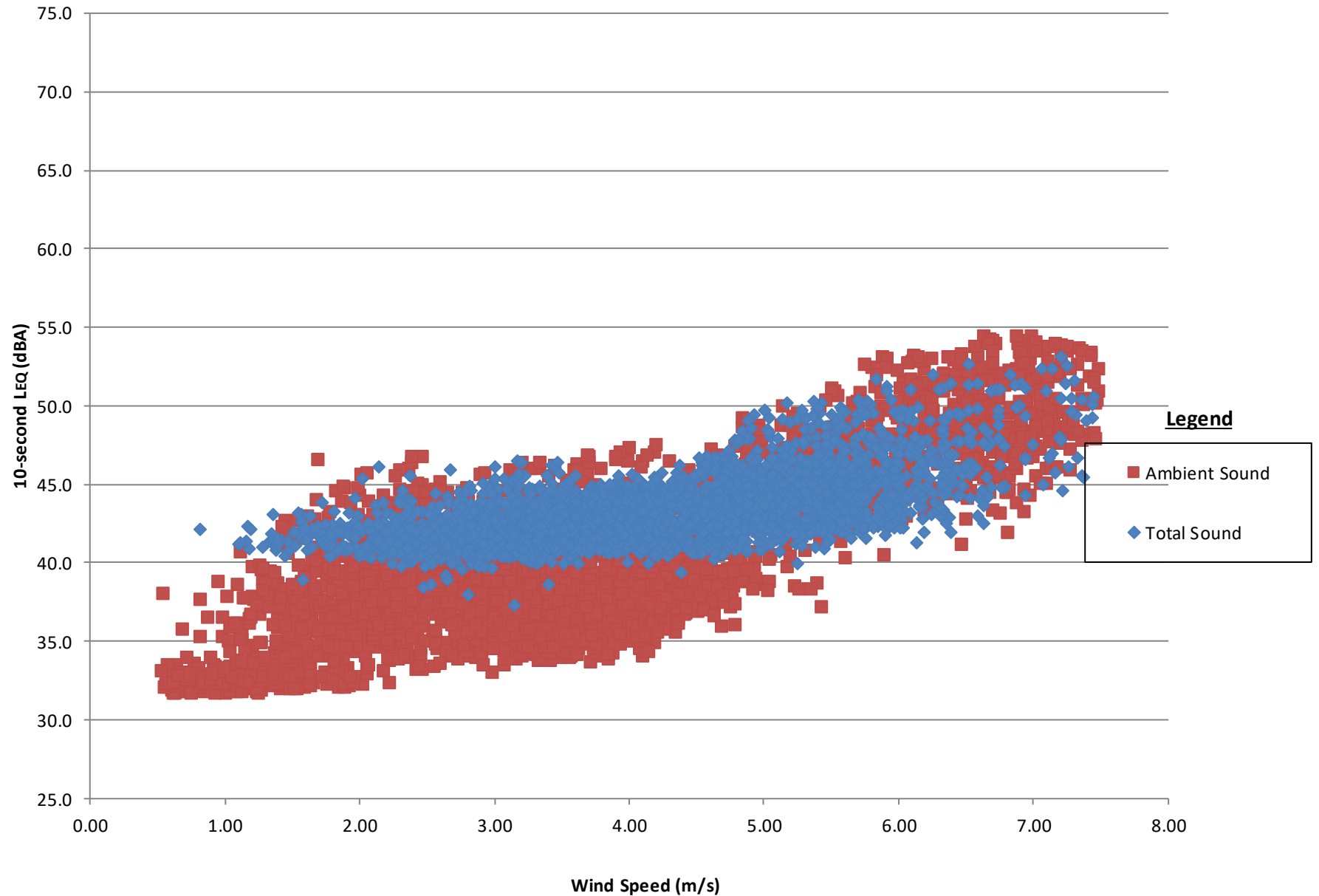


Drawn by:	LRC	Figure:	1
Scale:	1:40,000		
Date Revised:	Feb.10, 2020		



Project #1500127

Figure 2 - Valid Total 10-Second Sound Data - Monitor D - Fall 2019



Valid Total 10-Second Sound Data – Monitor D
Fall 2019

Bornish Wind Farm, Middlesex County, Ontario

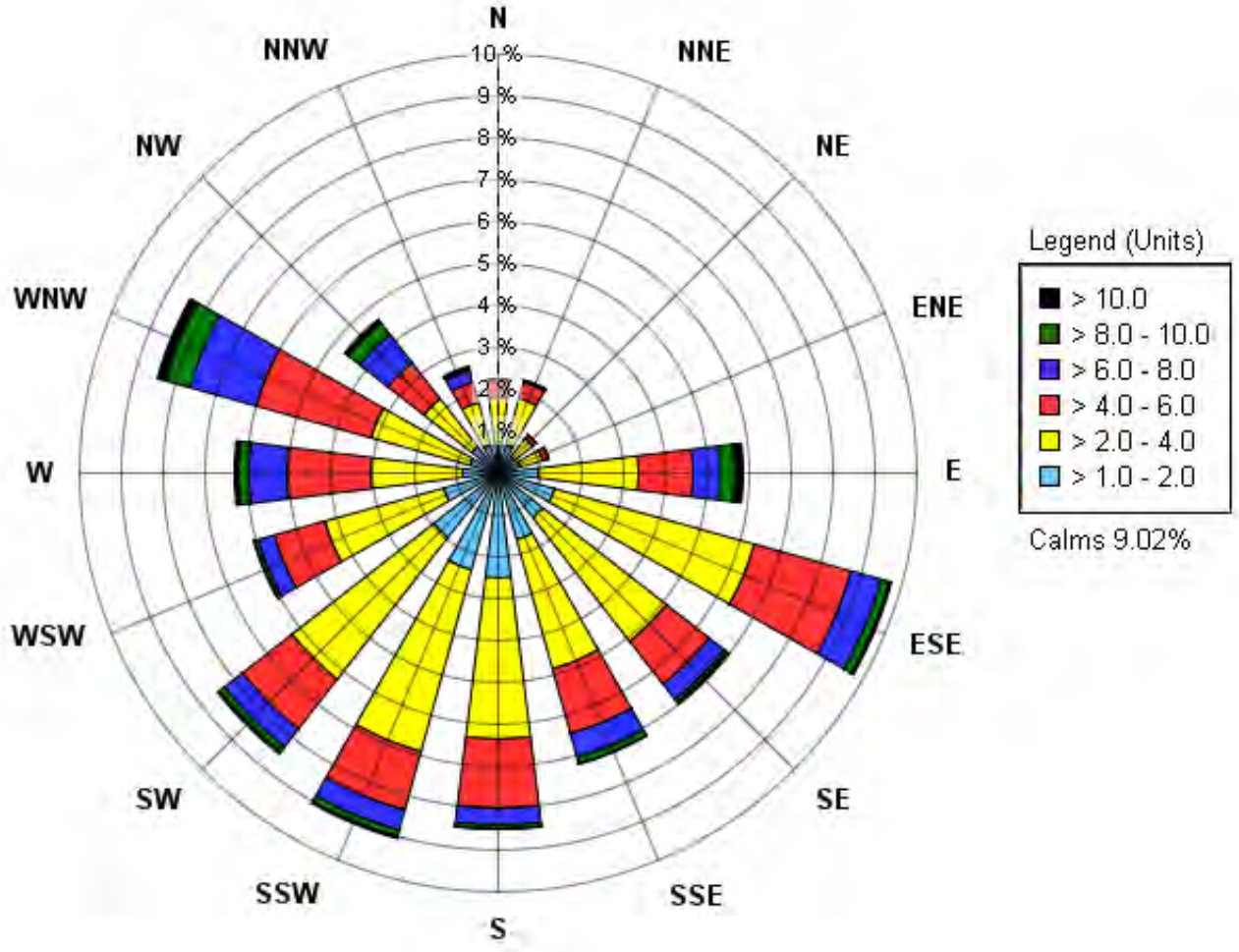
Project #1500127

Drawn by: LRC

Figure: 2

Date: February 10, 2019



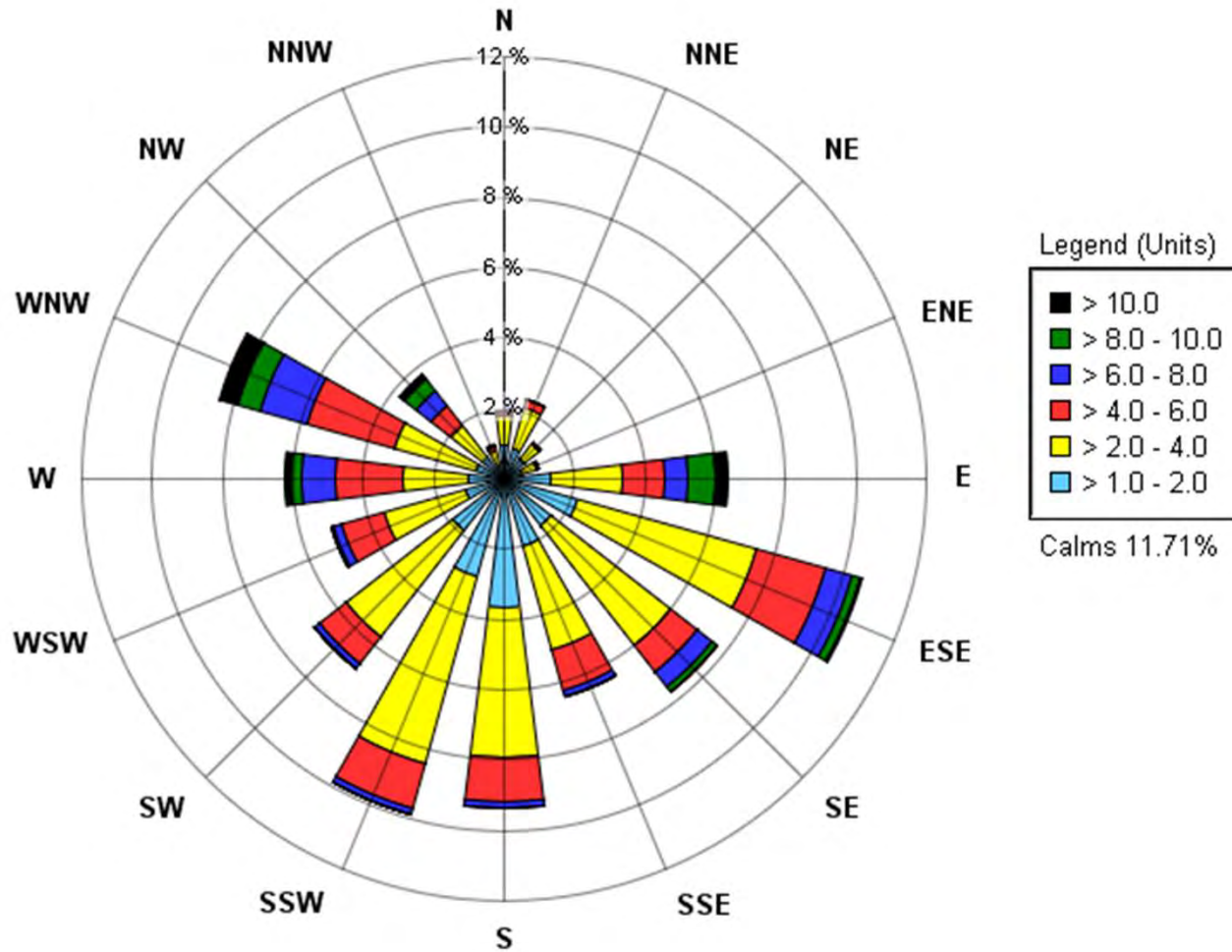


Wind Rose Plot – Monitor D Fall 2019
 September 26 to December 31, 2019

Drawn by: ACCL | Figure: 3

Date: February 10, 2020





Operational Wind Rose Plot – Monitor D Fall 2019

September 26 to December 31, 2019, Night-time

Bornish Wind Farm, Middlesex County, Ontario

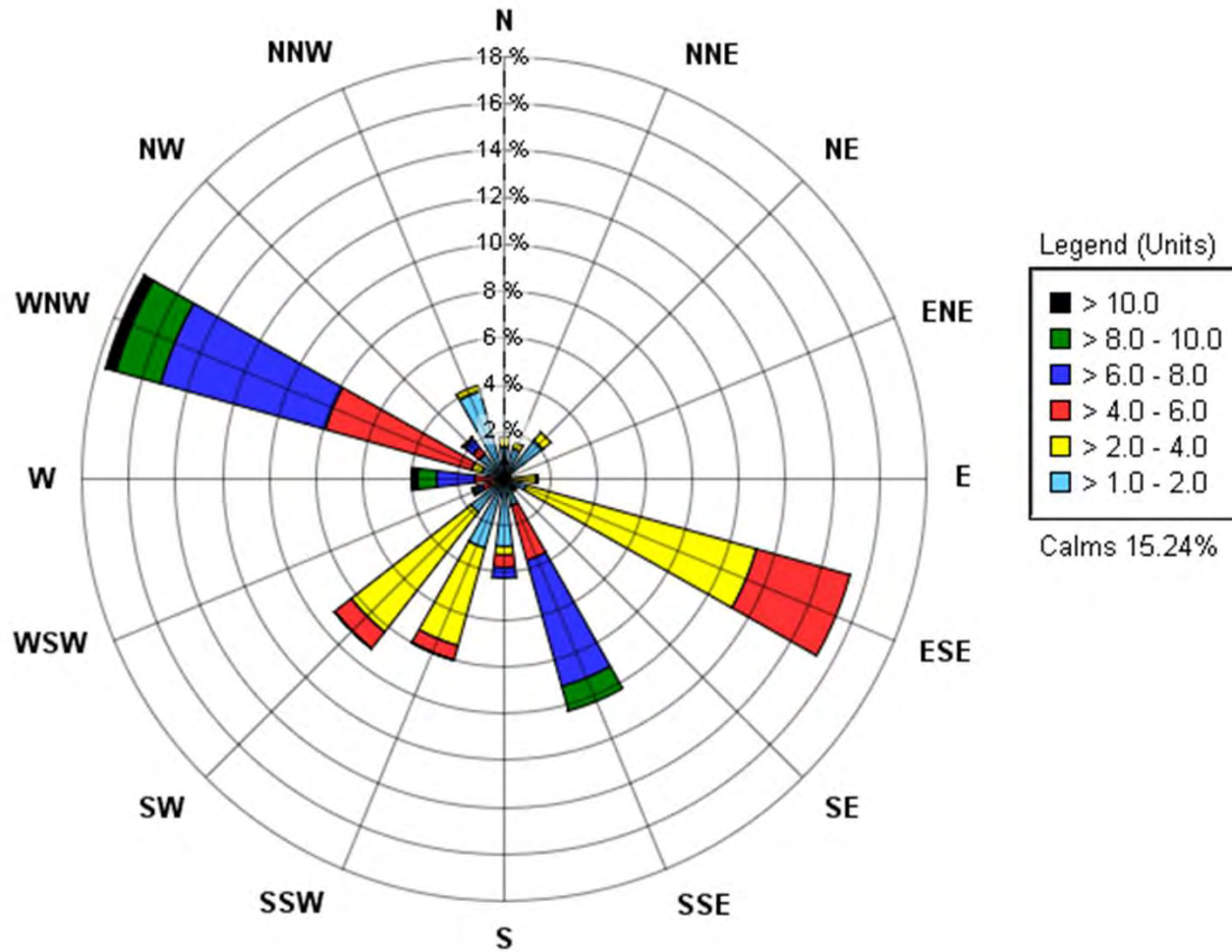
Drawn by: ACCL

Figure: 4

Date: Mar 24, 2020

Project #1500127





Parked Wind Rose Plot – Monitor D Fall 2019
 September 26 to December 31, 2019, Night-time

Bornish Wind Farm, Middlesex County, Ontario

Project #1500127

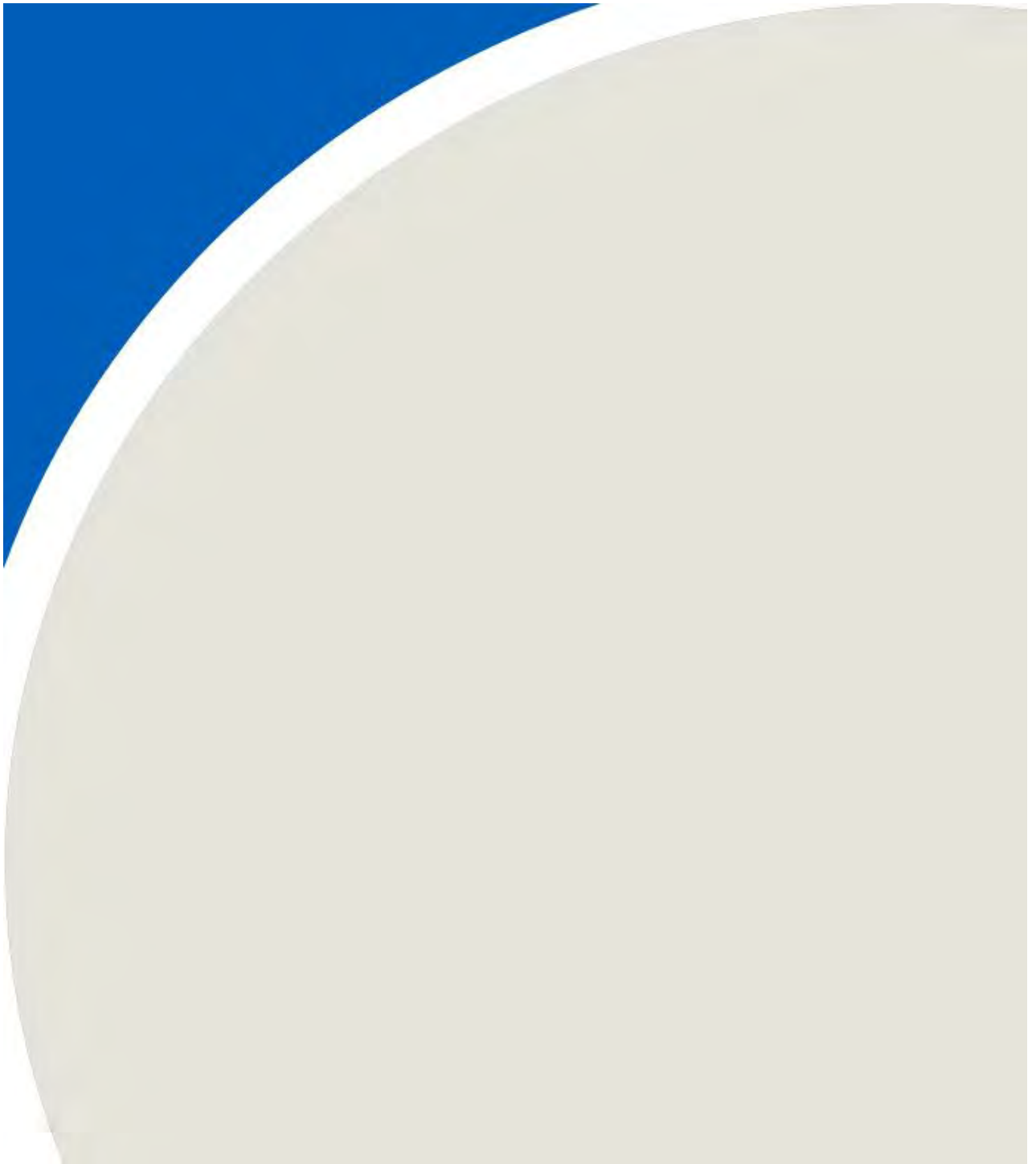
Drawn by: ACCL

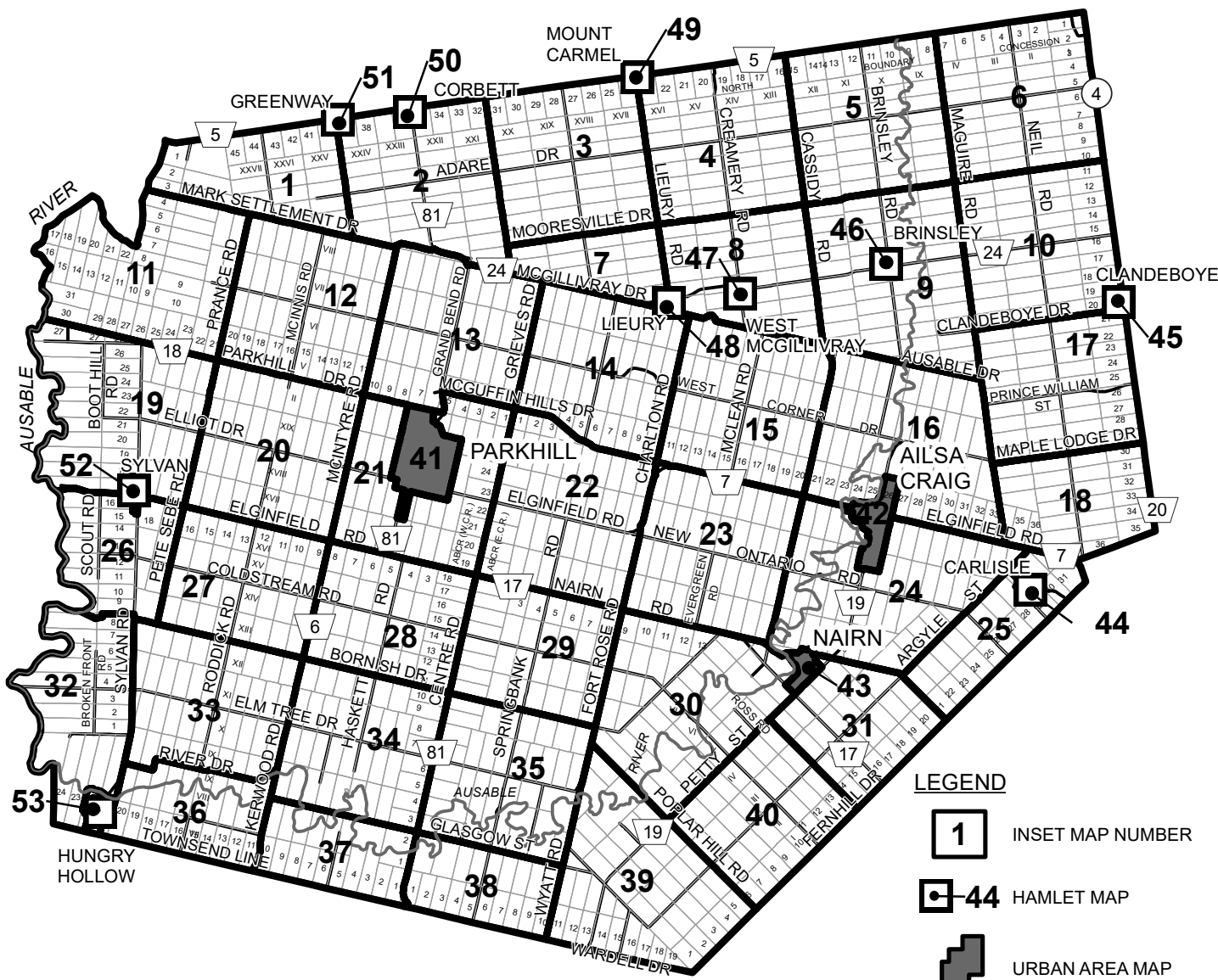
Figure: 5

Date: Mar 24, 2020



APPENDIX A





ZONES

- A1** GENERAL AGRICULTURAL ZONE
- A2** RESTRICTED AGRICULTURAL ZONE
- A3** URBAN RESERVE ZONE
- AG1** AGRICULTURAL SMALL LOT ZONE
- R1** RESIDENTIAL DENSITY ONE ZONE
- R2** RESIDENTIAL DENSITY TWO ZONE
- R3** RESIDENTIAL DENSITY THREE ZONE
- RH** HAMLET RESIDENTIAL ZONE
- RS** RESIDENTIAL CARE FACILITIES ZONE
- RC** RESIDENTIAL-COMMERCIAL ZONE
- C1** CENTRAL COMMERCIAL ZONE
- C2** GENERAL COMMERCIAL ZONE
- HC** HAMLET COMMERCIAL ZONE
- M1** INDUSTRIAL ZONE
- M2** EMPLOYMENT ZONE
- M3** RURAL INDUSTRIAL ZONE
- M4** EXTRACTIVE INDUSTRIAL ZONE
- M5** WASTE PROCESSING AND DISPOSAL ZONE
- I1** INSTITUTIONAL ZONE
- I2** COMMUNITY USE ZONE
- PR** PARKS AND RECREATION ZONE
- EP** ENVIRONMENTAL PROTECTION ZONE
- FD** FUTURE DEVELOPMENT ZONE

- XX CONCESSION NUMBER
- 18 LOT NUMBER
- (4) PROVINCIAL HIGHWAY
- 20 COUNTY ROAD

LEGEND

- 1** INSET MAP NUMBER
- 44** HAMLET MAP
- +** URBAN AREA MAP

- LAKE HURON PIPELINE
- APPROXIMATE LIMIT OF HAZARD LANDS, AS DEFINED BY SECTION 6.18 OF THIS BY-LAW
- ▨ FLOODPLAIN (ONE ZONE) REFER TO SECTION 4.5

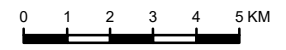
FLOOD AND FILL LINE HAZARD MAPPING PROVIDED BY THE AUSABLE BAYFIELD CONSERVATION AUTHORITY (ABCA). THESE LINES ARE ONLY A REPRESENTATION OF THE LOCATIONS OF THE HAZARD AREAS. FOR SPECIFIC LOCATION OF THESE FEATURES PLEASE CONTACT THE ABCA.

EXCEPTIONS TO THIS ZONING BY-LAW ARE SHOWN ON THE MAPS COMPRISING THIS SCHEDULE AS ZONING CATEGORY SYMBOLS FOLLOWED BY A HYPHENATED NUMBER (e.g. R1-1), REFER TO THE RESPECTIVE TEXTUAL SECTION OF THIS BY-LAW FOR THE SPECIFIC ZONING PROVISIONS RELATED TO THE IDENTIFIED PROPERTY OR PROPERTIES.

MUNICIPALITY OF NORTH MIDDLESEX

**MUNICIPALITY OF NORTH MIDDLESEX
ZONING BY-LAW**

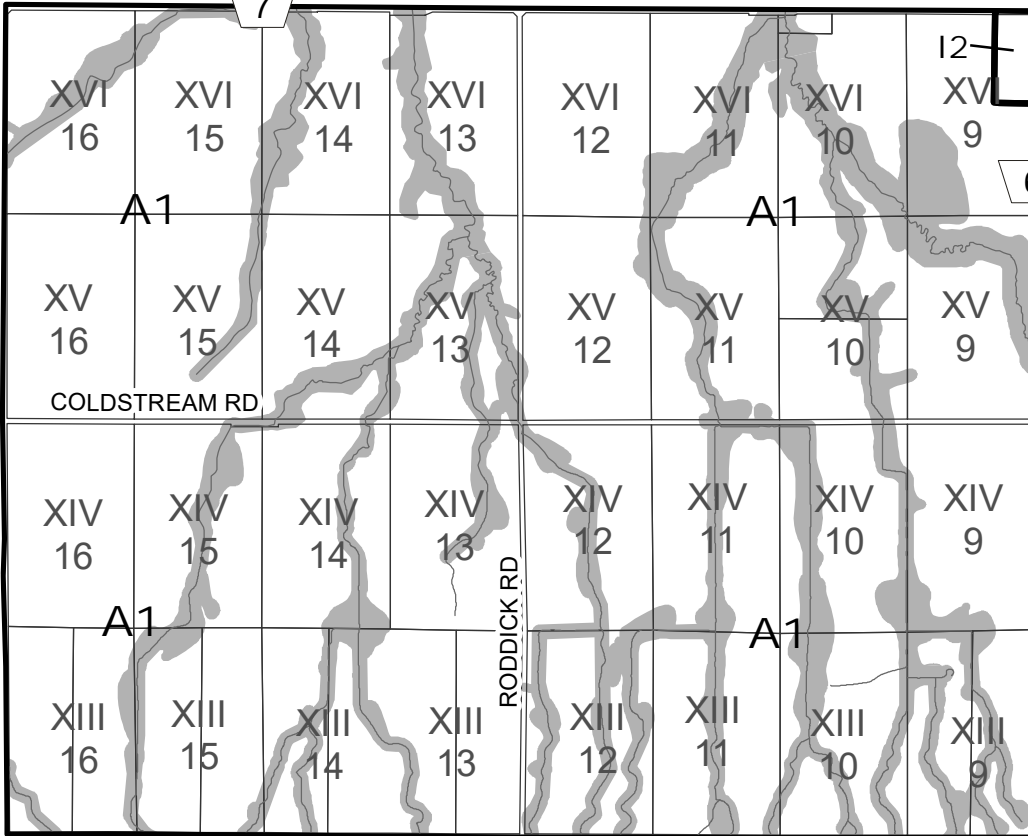
**SCHEDULE "A"
LAND USE
KEY MAP**



SEE MAP 20

ELGINFIELD RD

7



SEE MAP 26

SEE MAP 28

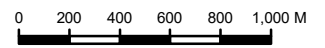
BORNISH DR

SEE MAP 33

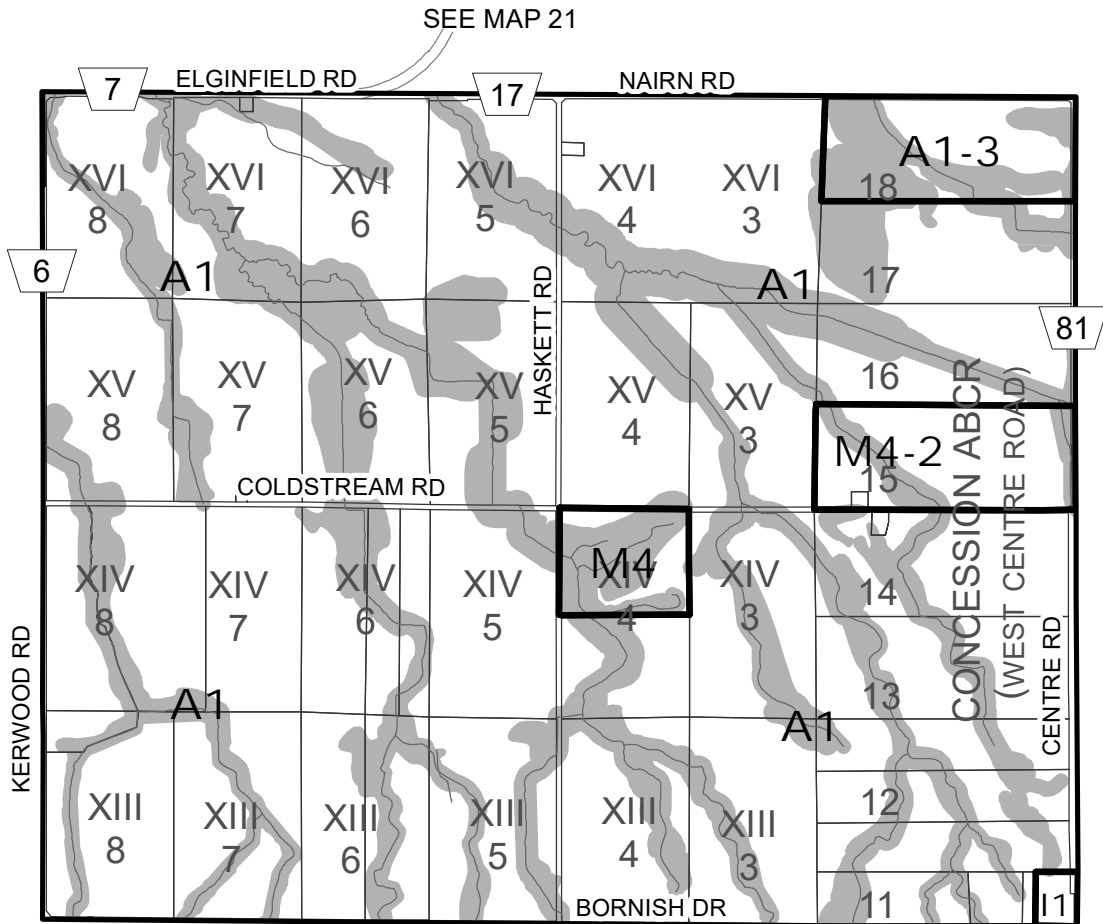
MUNICIPALITY OF NORTH MIDDLESEX

MUNICIPALITY OF NORTH MIDDLESEX
ZONING BY-LAW

SCHEDULE "A"
LAND USE
MAP 27



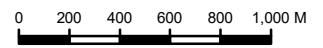
Map **27**



**MUNICIPALITY
OF NORTH
MIDDLESEX**

MUNICIPALITY OF NORTH MIDDLESEX
ZONING BY-LAW

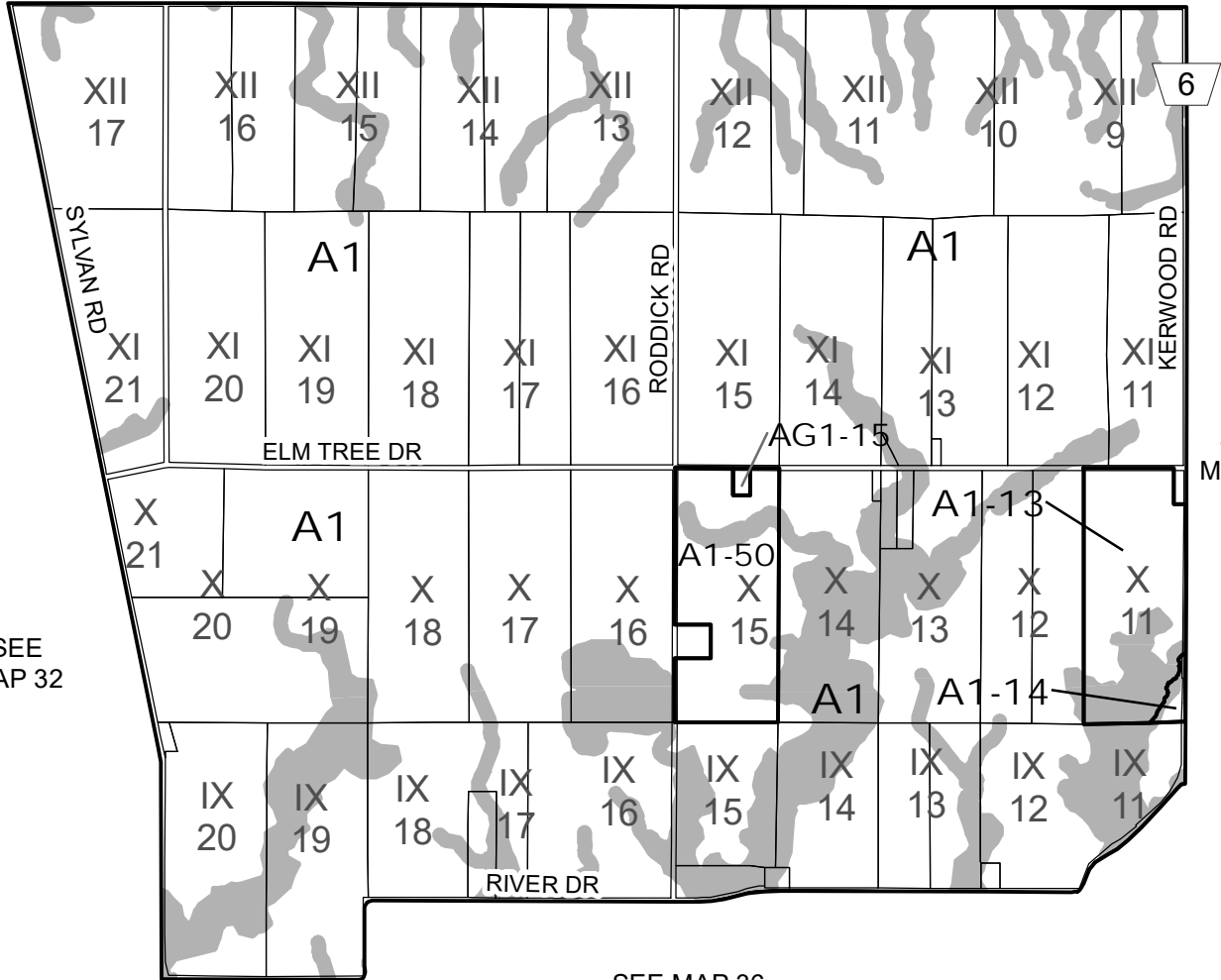
SCHEDULE "A"
LAND USE
MAP 28



Map **28**

SEE
MAP 26

SEE MAP 27
BORNISH DR



SEE
MAP 34

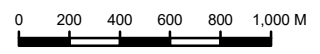
SEE
MAP 32

SEE MAP 36

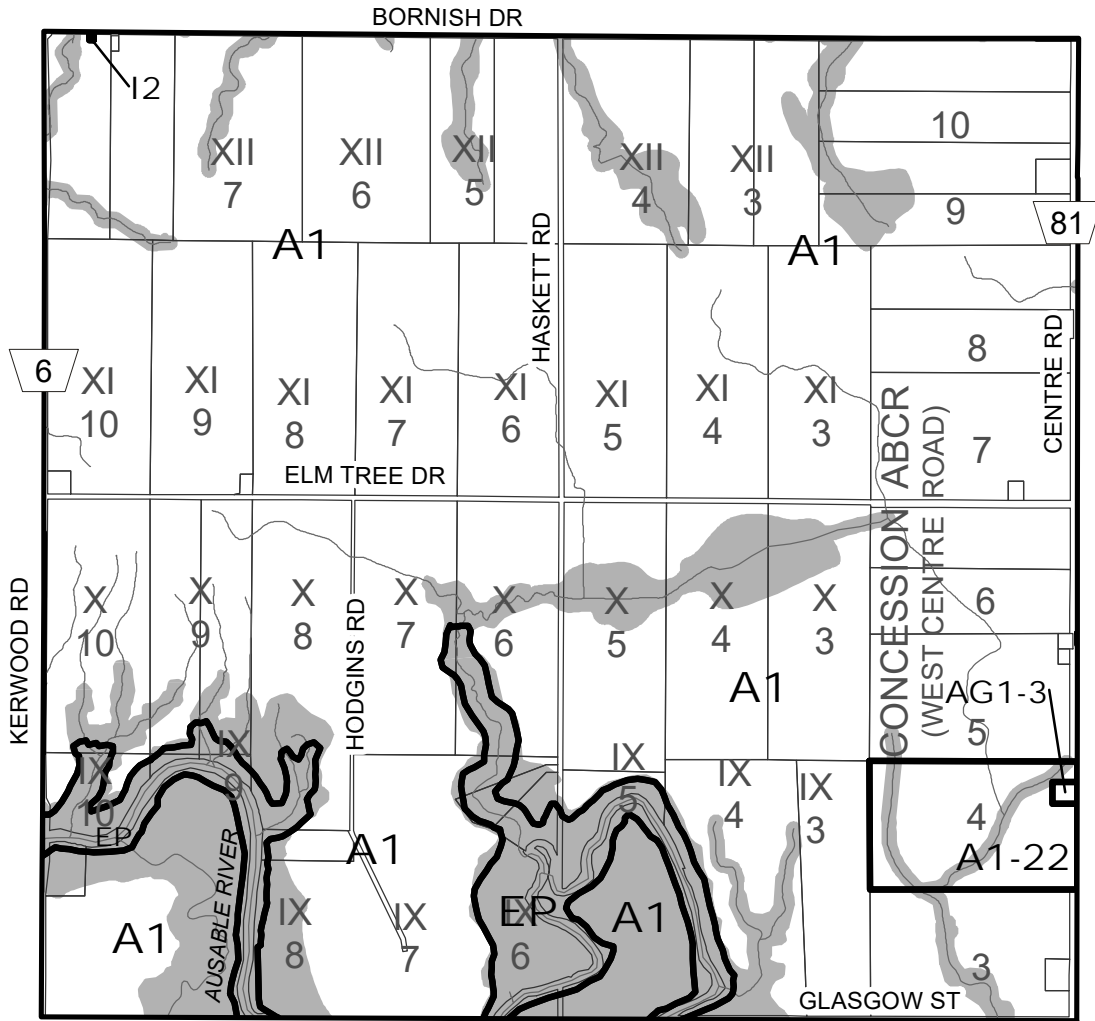
**MUNICIPALITY
OF NORTH
MIDDLESEX**

MUNICIPALITY OF NORTH MIDDLESEX
ZONING BY-LAW

SCHEDULE "A"
LAND USE
MAP 33



SEE MAP 28



SEE MAP 33

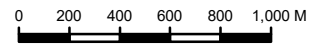
SEE MAP 35

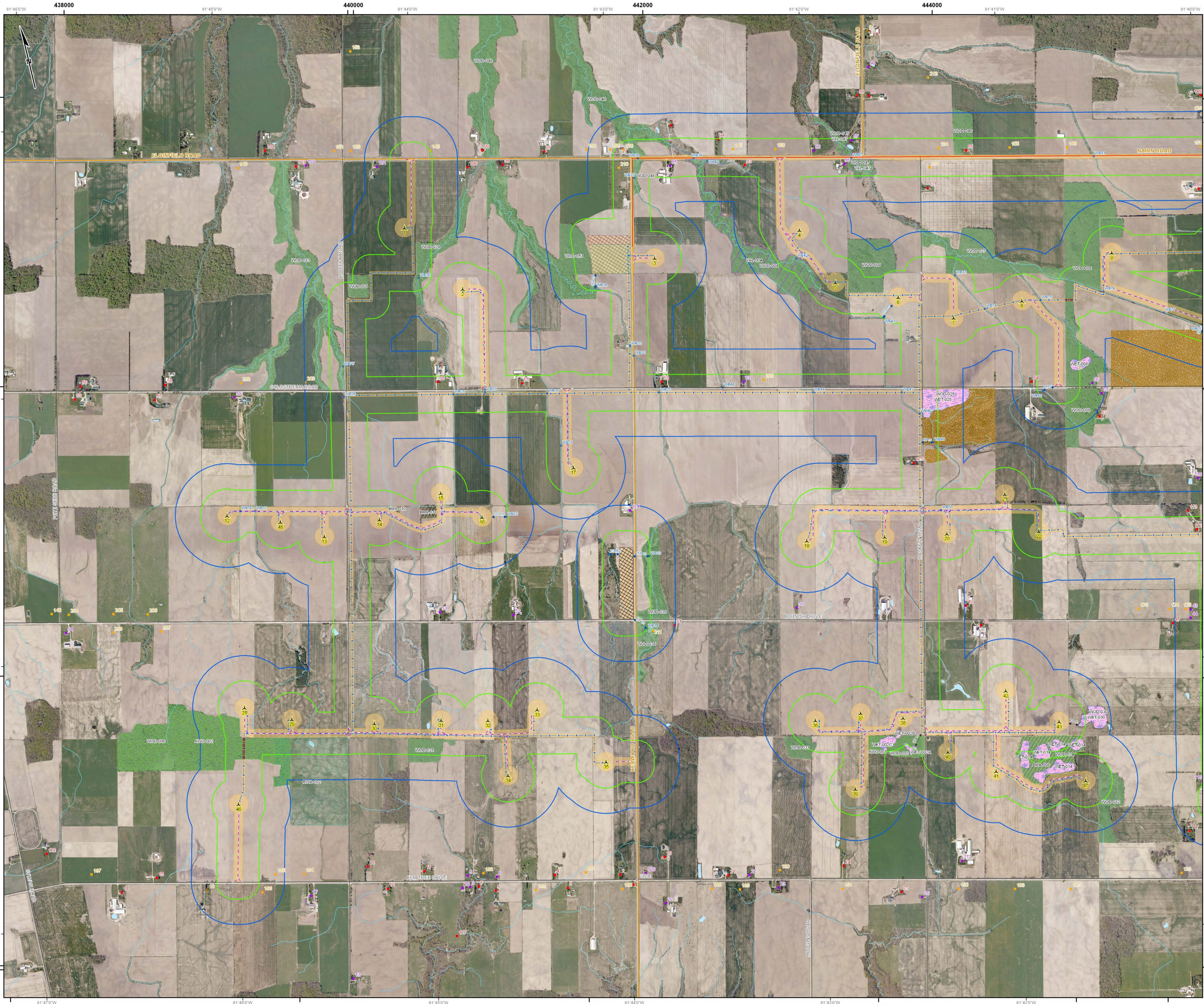
SEE MAP 37

MUNICIPALITY OF NORTH MIDDLESEX

MUNICIPALITY OF NORTH MIDDLESEX
ZONING BY-LAW

SCHEDULE "A"
LAND USE
MAP 34



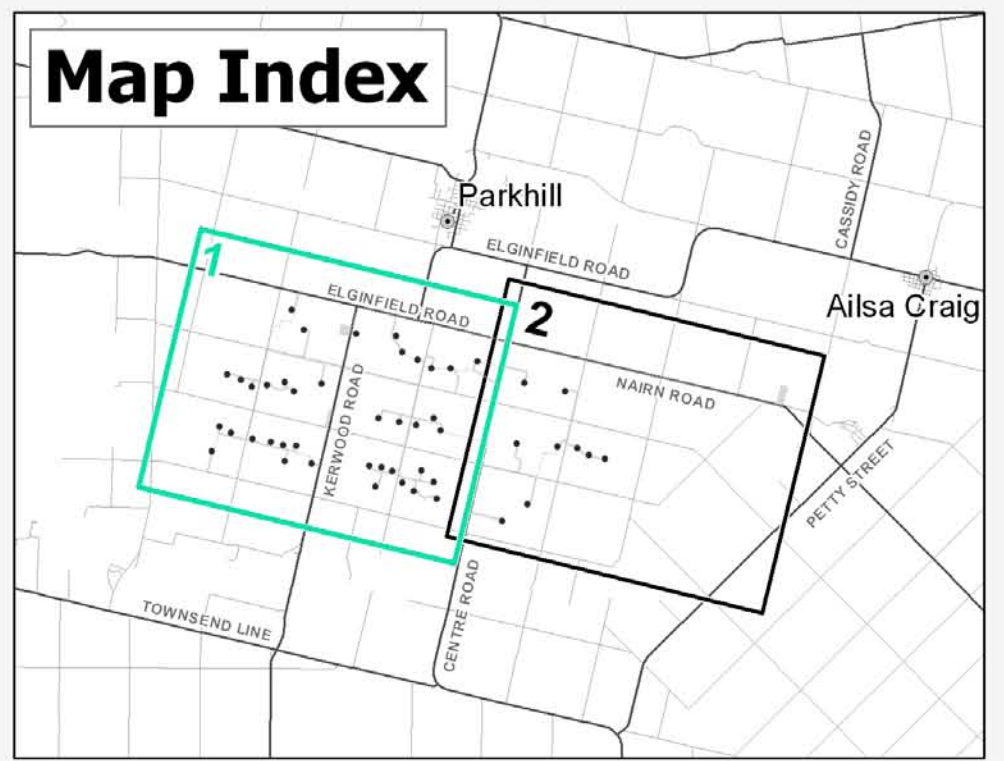



Legend

Project Components	Other Components
▲ Wind Turbine (48)	■ 1 Storey
— Proposed 115 kV Line	■ 2 Storey Receptor
— Collection System	■ 3 Storey Receptor
— Directional Drilling	■ Vacant Lot Receptor
— Access Road	— Existing 500 kV Line
— Point of Interconnection	— Arterial Road
— Substation	— Local Road / Street
— O&M Buildings Area	— Permanent Watercourse
— Laydown Area	— Intermittent Watercourse
— Project Location	■ Air Strip
— 120 m Boundary	■ Pit or Quarry
— 300 m Boundary	— Waterbody
	— Wetland


Significant Natural Features

- Woodland
- Wetland
- Valleyland
- Amphibian Breeding Habitat
- Bat Maternity Area
- Raptor Wintering Area




Bornish Wind Energy Centre

**SITE PLAN
MAP 1**


1008-200412-003-FL
April 20, 2012

Projection: UTM Zone 17, NAD83
 Sources: Ontario Base Mapping, Ontario Road Network,
 Land Information Ontario, Geobase, CanVec

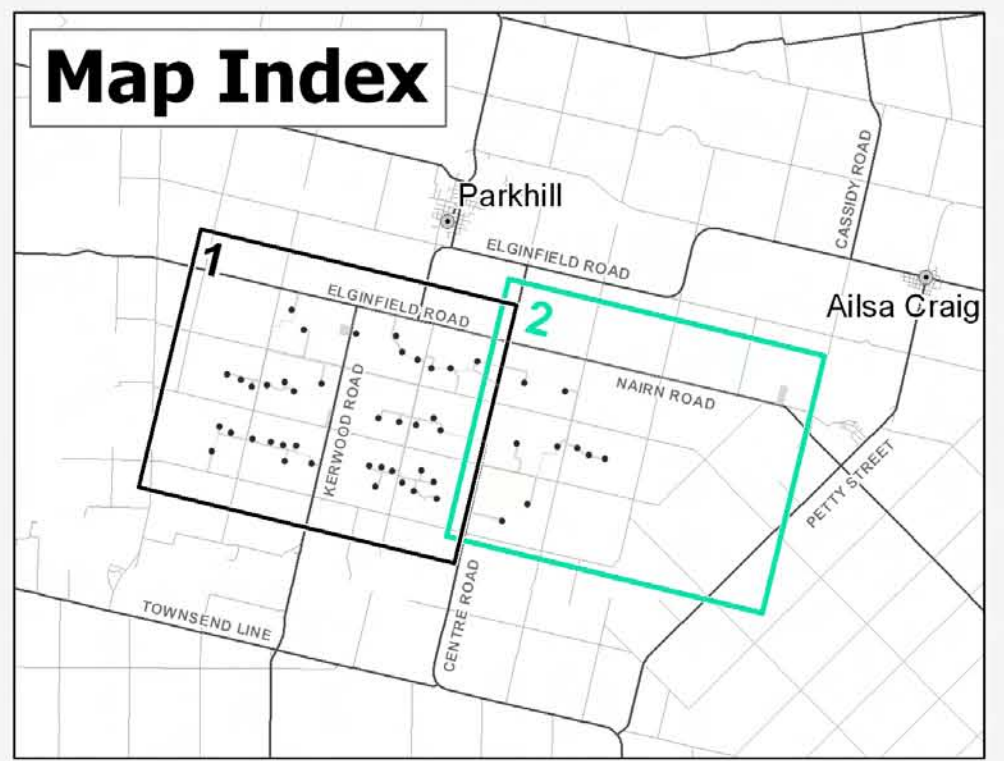


Legend

Project Components	Other Components
▲ Wind Turbine (48)	■ 1 Storey
— Proposed 115 kV Line	■ 2 Storey Receptor
— Collection System	■ 3 Storey Receptor
— Directional Drilling	● Vacant Lot Receptor
— Access Road	— Existing 500 kV Line
— Point of Interconnection	— Arterial Road
— Substation	— Local Road / Street
— O&M Buildings Area	— Permanent Watercourse
— Laydown Area	— Intermittent Watercourse
— Project Location	■ Air Strip
— 120 m Boundary	■ Pit or Quarry
— 300 m Boundary	■ Waterbody
	■ Wetland

Significant Natural Features

- Woodland
- Wetland
- Valleyland
- Amphibian Breeding Habitat
- Bat Maternity Area
- Raptor Wintering Area



Bornish Wind Energy Centre

**SITE PLAN
MAP 2**

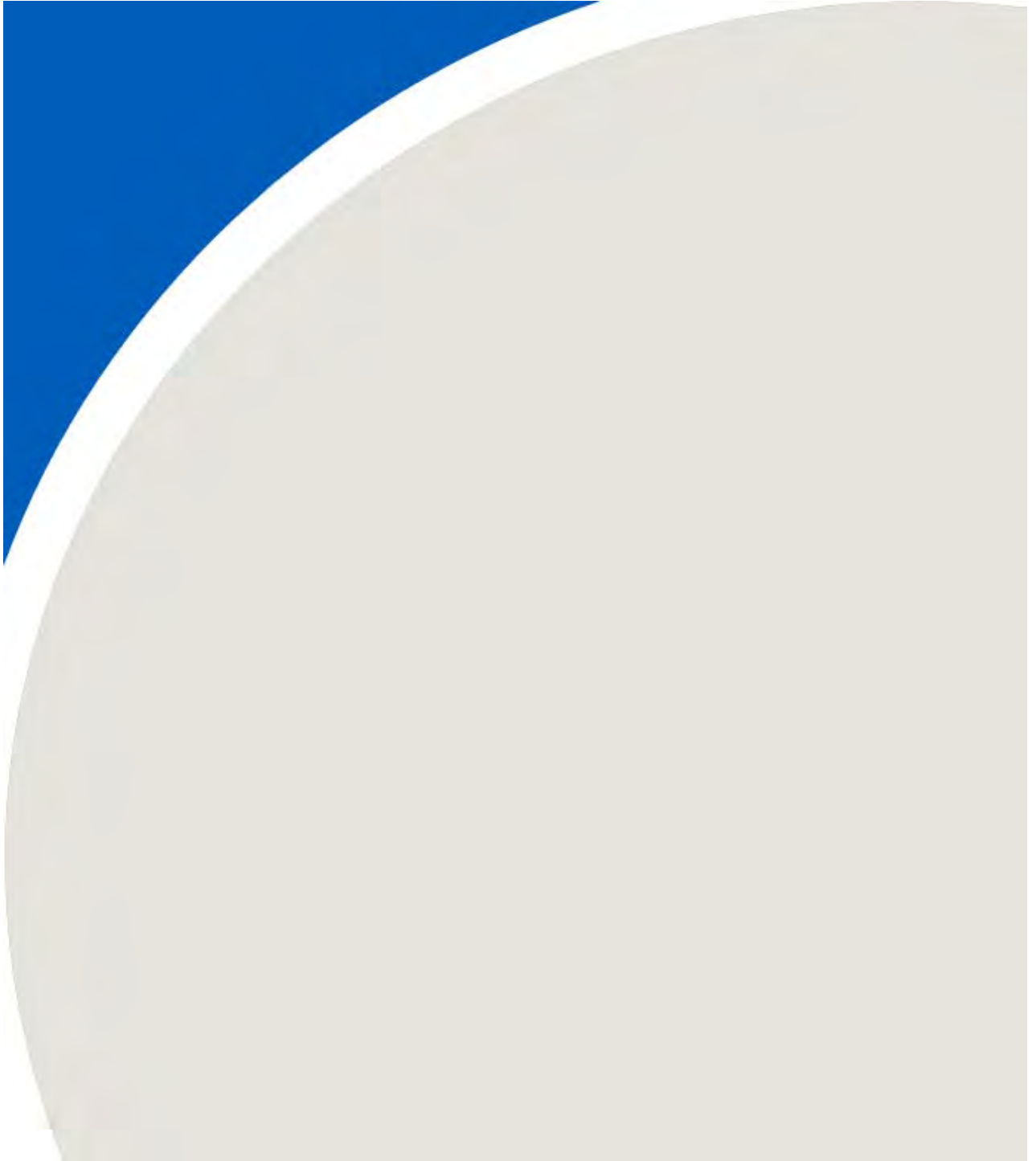


1008-200412-004-FL

April 20, 2012

Projection: UTM Zone 17, NAD83
Sources: Ontario Base Mapping, Ontario Road Network,
Land Information Ontario, Geobase, CanVec

APPENDIX B



RENEWABLE ENERGY APPROVALNUMBER 2494-94QQ97
Issue Date: April 26, 2013

Bornish Wind G.P Inc, as general partner for and on behalf
of Bornish Wind L.P.
390 Bay Street, Suite 1720
Toronto, Ontario
M5H 2Y2

Project Bornish Wind Energy Centre
Location:

The Site is located south of Elginfield Road, east of Pete
Sebe Road, north of Elmtree Drive and west of Fort Rose
Road.
Municipality of North Middlesex Municipality, Middlesex
County

You have applied in accordance with Section 47.4 of the Environmental Protection Act for approval to engage in a renewable energy project in respect of Class 4 Wind facility consisting of the following:

- the construction, installation, operation, use and retiring of a 45 wind turbine facility with a total name plate capacity of 72.9 megawatts.

For the purpose of this renewable energy approval, the following definitions apply:

1. "Acoustic Assessment Report" means the report included in the Application and entitled "Noise Impact Assessment -Bornish Wind Energy Centre", dated April 15, 2013, prepared by GL Garrad Hassan and signed by A. Nercessian, S. Dokouzian, A. Brunskill and D. Eaton and "Parkhill Interconnect-Noise Impact Assessment", dated April 2, 2013, prepared by GL Garrad Hassan and signed by A. Nercessian, S. Dokouzian, N. O'Blenes, M. Roberge and D.Eaton;
2. "Acoustic Audit - Emission" means an investigative procedure that is compliant with the IEC Standard 61400-11 and consisting of measurements and/or acoustic modelling of noise emissions produced by wind turbine generators, assessed to determine compliance with the manufacturer's noise (acoustic) equipment specifications and emission data of the wind turbine generators, included in the Acoustic Assessment Report;

3. "Acoustic Audit - Immission" means an investigative procedure consisting of measurements and/or acoustic modelling of all sources of noise emissions due to the operation of the Equipment, assessed to determine compliance with the Noise Performance Limits set out in this Approval;
4. "Acoustic Audit Report-Emission" means a report presenting the results of the Acoustic Audit - Emission;
5. "Acoustic Audit Report- Immission" means a report presenting the results of the Acoustic Audit - Immission;
6. "Acoustic Audit - Transformer Substation" means an investigative procedure that is compliant with the IEEE Standard C57.12.90 consisting of measurements and/or acoustic modelling of all noise sources comprising the transformer substation assessed to determine compliance with the Sound Power Level specification of the transformer substation described in the Acoustic Assessment Report.
7. "Acoustic Audit Report - Transformer Substation" means a report presenting the results of the Acoustic Audit - Transformer Substation.
8. "Acoustical Consultant" means a person currently active in the field of environmental acoustics and noise/vibration control, who is knowledgeable about Ministry noise guidelines and procedures and has a combination of formal university education, training and experience necessary to assess noise emissions from wind facilities;
9. "Act" means the *Environmental Protection Act*, R.S.O 1990, c.E.19, as amended;
10. "Adverse Effect" has the same meaning as in the Act;
11. "Application" means the application for a Renewable Energy Approval dated 2012/07/23, and signed by Thomas Bird, NextEra Energy Canada and all supporting documentation submitted with the application, including amended documentation submitted up to the date this Approval is issued;
12. "Approval" means this Renewable Energy Approval issued in accordance with Section 47.4 of the Act, including any schedules to it;
13. "A-weighting" means the frequency weighting characteristic as specified in the International Electrotechnical Commission (IEC) Standard 61672, and intended to approximate the relative sensitivity of the normal human ear to different frequencies (pitches) of sound. It is denoted as "A";
14. "A-weighted Sound Pressure Level" means the Sound Pressure Level modified by application of an A-weighting network. It is measured in decibels, A-weighted, and denoted "dBA";
15. "Class 1 Area" means an area with an acoustical environment typical of a major population centre, where the background sound level is dominated by the activities of people, usually road traffic, often referred to as "urban hum";

16. "Class 2 Area" means an area with an acoustical environment that has qualities representative of both Class 1 and Class 3 Areas:
 1. sound levels characteristic of Class 1 during daytime (07:00 to 19:00 or to 23:00 hours);
 2. low evening and night background sound level defined by natural environment and infrequent human activity starting as early as 19:00 hours (19:00 or 23:00 to 07:00 hours);
 3. no clearly audible sound from stationary sources other than from those under impact assessment.
17. "Class 3 Area" means a rural area with an acoustical environment that is dominated by natural sounds having little or no road traffic, such as the following:
 1. a small community with less than 1000 population;
 2. agricultural area;
 3. a rural recreational area such as a cottage or a resort area; or
 4. a wilderness area.
18. "Company" means Bornish Wind G.P Inc, as general partner for and on behalf of Bornish Wind L.P, the partnership under the laws of Ontario, and includes its successors and assignees;
19. "Compliance Protocol for Wind Turbine Noise" means the Ministry document entitled, Compliance Protocol for Wind Turbine Noise, Guideline for Acoustic Assessment and Measurement, PIBS# 8540e;
20. "Decibel" means a dimensionless measure of Sound Level or Sound Pressure Level, denoted as dB;
21. "Director" means a person appointed in writing by the Minister of the Environment pursuant to section 5 of the Act as a Director for the purposes of section 47.5 of the Act;
22. "District Manager" means the District Manager of the appropriate local district office of the Ministry where the Facility is geographically located;
23. "Equipment" means the 45 wind turbine generators, one transformer substation in the Bornish location and two transformers substations in the Parkhill Interconnect location, identified in this Approval and as further described in the Application, to the extent approved by this Approval;
24. "Equivalent Sound Level" is the value of the constant sound level which would result in exposure to the same total A-weighted energy as would the specified time-varying sound, if the constant sound level persisted over an equal time interval. It is denoted L_{eq} and is measured in dB A-weighting (dBA);

25. "Facility" means the renewable energy generation facility, including the Equipment, as described in this Approval and as further described in the Application, to the extent approved by this Approval;
26. "IEC Standard 61400-11" means the International Standard IEC Standard 61400-11, Wind turbine generator systems – Part 11: Acoustic noise measurement techniques, 2006;
27. "IEEE Standard C57.12.90" means the IEEE Standard Test Code for Liquid-Immersed Distribution, Power, and Regulating Transformers, 2010.
28. "Independent Acoustical Consultant" means an Acoustical Consultant who is not representing the Company and was not involved in preparing the Acoustic Assessment Report. The Independent Acoustical Consultant shall not be retained by the Acoustical Consultant involved in the noise impact assessment;
29. "Ministry" means the ministry of the government of Ontario responsible for the Act and includes all officials, employees or other persons acting on its behalf;
30. "Noise Guidelines for Wind Farms" means the Ministry document entitled, "Noise Guidelines for Wind Farms - Interpretation for Applying MOE NPC Publications to Wind Power Generation Facilities", dated October 2008;
31. "Noise Receptor" has the same meaning as in O. Reg. 359/09;
32. "Publication NPC-103" means the Ministry Publication NPC-103 of the Model Municipal Noise Control By-Law, Final Report, August 1978, published by the Ministry as amended.
33. "Publication NPC-233" means Ministry Publication NPC-233, "Information to be Submitted for Approval of Stationary Sources of Sound", October 1995;
34. "O. Reg. 359/09" means Ontario Regulation 359/09 "Renewable Energy Approvals under Part V.0.1 of the Act" made under the Act;
35. "Point of Reception" has the same meaning as in the Noise Guidelines for Wind Farms and is subject to the same qualifications described in that document;
36. "Sound Level" means the A-weighted Sound Pressure Level;
37. "Sound Level Limit" is the limiting value described in terms of the one hour A-weighted Equivalent Sound Level L_{eq} ;
38. "Sound Power Level" means ten times the logarithm to the base of 10 of the ratio of the sound power (Watts) of a noise source to standard reference power of 10^{-12} Watts;
39. "Sound Pressure" means the instantaneous difference between the actual pressure and the average or barometric pressure at a given location. The unit of measurement is the micro pascal (μPa);

40. "Sound Pressure Level" means twenty times the logarithm to the base 10 of the ratio of the effective pressure (μPa) of a sound to the reference pressure of $20 \mu\text{Pa}$;
41. "UTM" means Universal Transverse Mercator coordinate system.

You are hereby notified that this approval is issued to you subject to the terms and conditions outlined below:

TERMS AND CONDITIONS

A - GENERAL

- A1. The Company shall construct, install, use, operate, maintain and retire the Facility in accordance with the terms and conditions of this Approval and the Application and in accordance with the following schedules attached hereto:

Schedule A - Facility Description

Schedule B - Coordinates of the Equipment and Noise Specifications

Schedule C -Noise Control Measures

- A2. Where there is a conflict between a provision of this Approval and any document submitted by the Company, the conditions in this Approval shall take precedence. Where there is a conflict between one or more of the documents submitted by the Company, the document bearing the most recent date shall take precedence.
- A3. The Company shall ensure a copy of this Approval is:
- (1) accessible, at all times, by Company staff operating the Facility and;
 - (2) submitted to the clerk of each local municipality and upper-tier municipality in which the Facility is situated.
- A4. If the Company has a publicly accessible website, the Company shall ensure that the Approval and the Application are posted on the Company's publicly accessible website within five (5) business days of receiving this Approval.
- A5. The Company shall, at least six (6) months prior to the anticipated retirement date of the entire Facility, or part of the Facility, review its Decommissioning Plan Report to ensure that it is still accurate. If the Company determines that the Facility cannot be decommissioned in accordance with the Decommissioning Plan Report, the Company shall provide the Director and District Manager a written description of plans for the decommissioning of the Facility.
- A6. The Facility shall be retired in accordance with the Decommissioning Plan Report and any directions provided by the Director or District Manager.

- A7. The Company shall, at least six (6) months prior to the anticipated retirement date of the entire Facility, or part of the Facility, contact the ministry responsible for agriculture in Ontario at that time to discuss its plans for the decommissioning of the Facility, and follow any reasonable directions provided by that ministry in respect of the Company’s plans to restore the project location to its previous agricultural capacity.
- A8. The Company shall provide the District Manager and the Director at least ten (10) days written notice of the following:
 - (1) the commencement of any construction or installation activities at the project location; and
 - (2) the commencement of the operation of the Facility.
- A9. As described in Schedule A of the Approval the Company shall not construct or operate more than forty five (45) out of the forty eight (48) wind turbine generators identified in the Schedule B of the Approval;
- A10. The Company shall ensure that any necessary authorizations under the *Endangered Species Act (2007)* have been obtained prior to the commencement of construction of the Facility in areas that support habitat for endangered or threatened species.

B - EXPIRY OF APPROVAL

- B1. Construction and installation of the Facility must be completed within three (3) years of the later of:
 - (1) the date this Approval is issued; or
 - (2) if there is a hearing or other litigation in respect of the issuance of this Approval, the date that this hearing or litigation is disposed of, including all appeals.
- B2. This Approval ceases to apply in respect of any portion of the Facility not constructed or installed before the later of the dates identified in Condition B1.

C - NOISE PERFORMANCE LIMITS

- C1. The Company shall ensure that:
 - (1) the Sound Levels from the Equipment, at the Points of Reception identified in the Acoustic Assessment Report, comply with the Sound Level Limits set in the Noise Guidelines for Wind Farms, as applicable, and specifically as stated in the table below:

Wind Speed (m/s) at 10 m height	4	5	6	7	8	9	10
Sound Level Limits, dBA	40.0	40.0	40.0	43.0	45.0	49.0	51.0

- (2) the Equipment is constructed and installed at either of the following locations:
 - a) at the locations identified in Schedule B of this Approval; or

b) at a location that does not vary by more than 10 metres from the locations identified in Schedule B of this Approval and provided that,

i) the Equipment will comply with Condition C1 (1); and

ii) all setback prohibitions established under O. Reg. 359/09 are complied with.

(3) the Equipment complies with the noise specifications set out in Schedule B of this Approval.

- C2. If the Company determines that some or all of the Equipment cannot be constructed in accordance with Condition C1 (2), prior to the construction and installation of the Equipment in question, the Company shall apply to the Director for an amendment to the terms and conditions of the Approval.
- C3. Within three (3) months of the completion of the construction of the Facility, the Company shall submit to the Director a written confirmation signed by an individual who has the authority to bind the Company that the UTM coordinates of the “as constructed” Equipment comply with the requirements of Condition C1 (2).
- C4. The locations identified in Appendix C, Appendix D and Table 2-2 of the Acoustic Assessment Report are specified as Noise Receptors for the purposes of subsection 54 (1.1) of O. Reg. 359/09 and subsection 35 (1.01) of O. Reg. 359/09.

D - ACOUSTIC AUDIT - IMMISSION AND EMISSION (TRANSFORMER SUBSTATIONS)

- D1. The Company shall carry out an Acoustic Audit of the three (3) transformer substations in accordance with the procedure set out in Publication NPC-103, and shall submit to the District Manager and the Director an Acoustic Audit Report prepared by an Independent Acoustical Consultant in accordance with the requirements of Publication NPC-233, no later than six (6) months after the commencement of the operation of the Facility.

E - ACOUSTIC AUDIT - EMISSION (WIND TURBINES)

- E1. The Company shall carry out an Acoustic Audit - Emission of the acoustic emissions produced by the operation of the wind turbine generators in accordance with the following:
- (1) the acoustic audit measurements shall be undertaken in accordance with the IEC Standard 61400-11;
 - (2) the acoustic emission measurements shall be performed by an Independent Acoustical Consultant; and
 - (3) the acoustic audit measurements shall be performed on two (2) of the wind turbine generators used in the Facility;

E2. The Company shall submit to the District Manager and the Director an Acoustic Audit Report -Emission, prepared in accordance with Section 9 of the IEC Standard 61400-11 by an Independent Acoustical Consultant, no later than six (6) months after the commencement of the operation of the Facility.

F - ACOUSTIC AUDIT - IMMISSION (WIND TURBINES)

- F1. The Company shall carry out an Acoustic Audit - Immission of the Sound Levels produced by the operation of the Equipment in accordance with the following:
- (1) the acoustic audit measurements shall be undertaken in accordance with Part D of the Compliance Protocol for Wind Turbine Noise;
 - (2) the acoustic audit measurements shall be performed by an Independent Acoustical Consultant at three (3) different Points of Reception that have been selected using the following criteria:
 - a) the Points of Reception should represent the location of the greatest predicted noise impact, i.e., the highest predicted Sound Level; and
 - b) the Points of Reception should be located in the direction of prevailing winds from the Facility;
 - (3) the acoustic audit measurements shall be performed on two (2) separate occasions within a period of twelve (12) months that represent the lowest annual ambient Sound Levels, preferably:
 - a) March and April, and
 - b) October and November.
- F2. The Company shall submit to the District Manager and the Director an Acoustic Audit Report - Immission, prepared by an Independent Acoustical Consultant, at the following points in time:
- (1) no later than nine (9) months after the commencement of the operation of the Facility for the first of the two (2) acoustic audit measurements at the three (3) Points of Reception; and
 - (2) no later than fifteen (15) months after the commencement of the operation of the Facility for the second of the two (2) acoustic audit measurements at the three (3) Points of Reception.

G - STORMWATER MANAGEMENT

- G1. The Company shall employ best management practices for stormwater management and sediment and erosion control during construction, installation, use, operation, maintenance and retiring of the Facility, as described in the report included in the Application.
- G2. Within six (6) months of the completion of the construction of the Facility, the Company shall provide the District Manager with a written description of post-construction stormwater management conditions.

H - SEWAGE WORKS OF THE TRANSFORMER SPILL CONTAINMENT FACILITY

- H1. The Company shall design and construct a transformer substation spill containment facility which meets the following requirements:
- (1) the spill containment area serving the transformer substation shall have a minimum volume equal to the volume of transformer oil and lubricants plus the volume equivalent to providing a minimum 24-hour duration, 50-year return storm capacity for the stormwater drainage area around the transformer under normal operating conditions;
 - (2) the containment facility shall have an impervious concrete floor and walls or impervious plastic liner on floor and walls, sloped toward an outlet, maintaining a freeboard of approximately 0.25 metres terminating approximately 0.30 metres above grade, and a minimum 300mm layer of crushed stoned (typical 19mm to 38mm in diameter) within, all as needed in accordance to site specific conditions and final design parameters;
 - (3) the containment facility shall drain to an oil control device, such as an oil/water separator, a pump-out sump, an oil absorbing material in a canister or a blind sump; and
 - (4) the oil control device shall be equipped with an oil detection system and appropriate sewage appurtenances, such as, but not limited to: sump, oil/grit separator, pumpout manhole, level controllers, floating oil sensors, etc., that allows for batch discharges or direct discharges and for proper implementation of the monitoring program described in Condition No. H4.
- H2. The Company shall:
- (1) prior to the construction of the transformer substation spill containment facility, provide the District Manager and Director a report and drawings issued for construction signed and stamped by an independent Professional Engineer licensed in Ontario and competent in electrical engineering;
 - (2) within six (6) months of the completion of the construction of the transformer substation spill containment facility, provide the District Manager and Director a report and drawings issued for construction signed and stamped by an independent Professional Engineer licensed in Ontario which includes the following:
 - a) as-built drawings of the sewage works;
 - b) confirmation that the transformer substation spill containment facility has been designed and installed according to appropriate specifications; and
 - c) confirmation of the adequacy of the operating procedures and the emergency procedures manuals as it pertains to the installed sewage works.
 - (3) as a minimum, check the oil detection system on a monthly basis and create a written record of the inspections;

- (4) ensure that the effluent is essentially free of floating and settle-able solids and does not contain oil or any other substance in amounts sufficient to create a visible film, sheen or foam on the receiving waters;
- (5) immediately identify and clean-up all losses of oil from the transformer;
- (6) upon identification of oil in the effluent pumpout, take immediate action to prevent the further occurrence of such loss; and
- (7) ensure that equipment and material for the containment, clean-up and disposal of oil and materials contaminated with oil are kept within easy access and in good repair for immediate use in the event of:
 - a) loss of oil from the transformer,
 - b) a spill within the meaning of Part X of the Act, or
 - c) the identification of an abnormal amount of oil in the effluent.

H3. The Company shall design, construct and operate the sewage works such that the concentration of the effluent parameter named in the table below does not exceed the maximum concentration objective shown for that parameter in the effluent, and shall comply with the following requirements:

Effluent Parameters	Maximum Concentration Objective
Oil and Grease	15mg/L

- (1) notify the District Manager as soon as reasonably possible of any exceedance of the maximum concentration objective set out in the table above;
- (2) take immediate action to identify the cause of the exceedance; and
- (3) take immediate action to prevent further exceedances.

H4. Upon commencement of the operation of the Facility, the Company shall establish and carry out the following monitoring program for the sewage works:

- (1) the Company shall collect and analyze the required set of samples at the sampling points listed in the table below in accordance with the measurement frequency and sample type specified for the effluent parameter, oil and grease, and create a written record of the monitoring:

Effluent Parameters	Measurement Frequency and Sample Points
Oil and Grease	B – Batch, i.e., for each discrete volume in the sewer appurtenance as per H1(4) prior to pumpout; or Q – Quarterly for direct effluent discharge, i.e., four times over a year, relatively evenly spaced.

- (2) in the event of an exceedance of the maximum concentration objective set out in the table in Condition No. H3, the Company shall:
 - (a) increase the frequency of sampling to once per month, for each month that effluent discharge occurs, and
 - (b) provide the District Manager, on a monthly basis, with copies of the written record created for the monitoring until the District Manager provides written direction that monthly sampling and reporting is no longer required; and
- (3) if over a period of twenty-four (24) months of effluent monitoring under Condition No. H4(1), there are no exceedances of the maximum concentration set out in the table in Condition No. H3, the Company may reduce the measurement frequency of effluent monitoring to a frequency as the District Manager may specify in writing, provided that the new specified frequency is never less than annual.

H5. The Company shall comply with the following methods and protocols for any sampling, analysis and recording undertaken in accordance with Condition No. H4:

- (1) Ministry of the Environment publication "Protocol for the Sampling and Analysis of Industrial/ Municipal Wastewater", January 1999, as amended from time to time by more recently published editions, and
- (2) the publication "Standard Methods for the Examination of Water and Wastewater," 21st edition, 2005, as amended from time to time by more recently published editions.

I - WATER TAKING ACTIVITIES

I1. For foundation dewatering, if the amount of discharge exceeds 50,000 litres per day:

- (1) the inlet pump head shall be surrounded with clear stone and filter fabric;
- (2) the discharge must be sampled each day that water is discharged and analyzed for total suspended solids (TSS). In the event that sampling results show that TSS in the discharge water exceeds 25 mg/L, the Company shall implement appropriate measures (settling tank or geosock or similar device) to mitigate these impacts; and,
- (3) the Company shall regulate the discharge at such a rate that there is no flooding in the receiving water body or dissipate the discharge so that no soil erosion is caused that impacts the receiving water body.

I2. For stream diversion, if the amount of discharge exceeds 50,000 litres per day and dam and pump technology is used:

- (1) the Company shall regulate the discharge at such a rate that there is no flooding in the downstream area and no soil erosion or stream channel scouring caused at the point of discharge. The Company shall use a discharge diffuser or other energy dissipation device, if necessary, to mitigate flows which physically alter the stream channel or banks; and,
 - (2) siltation control measures shall be installed at both the taking location upstream of the construction site and (if necessary) the discharge site and shall be sufficient for the volumes pumped. The Company shall take all measures to properly maintain these control devices throughout the construction period.
- I3. For water takings (by tanker) for the purposes of dust suppression, equipment washing, and similar activities:
- (1) notwithstanding the authorized rate of water taking, this Approval limits the taking of water at any site at the project location for up to 10% of the instantaneous streamflow present on the day or days of taking. The authorized water taking rate may therefore have to be adjusted downward to remain within this 10% maximum;
 - (2) prior to taking water from any site at the project location, the Company shall contact the Ausable Bayfield Conservation Authority to determine if any low water conditions have been declared and are in effect. The Company shall not take water if a Level 2 or Level 3 low water condition has been declared; and,
 - (3) no modification to the existing stream channel by excavation or damming is permitted under this Approval.

J - SURFACE WATER

- J1. The Company shall conduct the pre-construction monitoring described in Table 7 of the “Water Body Environmental Impact Study,” dated July 2012, and included in the Application.
- J2. Within one year of the completion of the construction of the Facility, the Company must provide the District Manager, in writing, a description of post-construction surface water quality conditions and a written description of any additional remediation works required. The written description shall include surface water conditions during the freshet period occurrence in the first Spring following the construction of the Facility.

K - NATURAL HERITAGE AND PRE AND POST CONSTRUCTION MONITORING

GENERAL

- K1. The Company shall implement the Bornish Wind Energy Centre Natural Heritage Environmental Effects Monitoring Plan, dated April 2013, the commitments made in the Bornish Wind Energy Centre Natural Heritage Assessment and Environmental Impact Study, dated April 2012, the commitments made in the Natural Heritage Assessment - Addendum Report, dated July 2012, and the commitments made in the Natural Heritage Assessment - Addendum II Report, dated February 2013, prepared by Natural Resource Solutions Inc., and included in the Application, and which the Company submitted to the Ministry of Natural Resources in order to comply with O. Reg. 359/09.
- K2. If the Company determines that it must deviate from either the Environmental Effects Monitoring Plan, the Natural Heritage Assessment and Environmental Impact Study, the Natural Heritage Assessment - Addendum Report or the Natural Heritage Assessment - Addendum II Report, described in Condition K1, the Company shall contact the Ministry of Natural Resources and the Director, prior to making any changes to either of these documents, and follow any directions provided.

PRE-CONSTRUCTION MONITORING – SIGNIFICANT WILDLIFE HABITAT

- K3. The Company shall implement the pre-construction monitoring described in the Environmental Effects Monitoring Plan described in Condition K1, including the following:
- (1) A baseline survey of Amphibian Woodland Breeding for features AWO-001, AWO-002, AWO-003;
 - (2) A baseline survey of Bat Maternity Colony for features BMA-008, BMA-009, BMA-010, BMA-011, BMA-013, BMA-016, BMA-017;
 - (3) A baseline survey of Raptor Wintering Area for feature RWA-002; and
 - (4) A baseline survey of Bald Eagle Nesting Foraging and Perching for feature BAL-001.

POST-CONSTRUCTION MONITORING – SIGNIFICANT WILDLIFE HABITAT

- K4. Should the Wildlife Habitat described in Condition K3 (1), K3 (2), K3 (3) or K3 (4) be deemed significant based on the criteria in reports described in Condition K1, the Company shall implement the post-construction monitoring described in the Environmental Effects Monitoring Plan, the Natural Heritage Assessment and Environmental Impact Study, the Natural Heritage Assessment - Addendum Report and the Natural Heritage Assessment - Addendum II Report described in Condition K1, including disturbance monitoring described for the following features:
- (1) Amphibian Woodland Breeding features AWO-001, AWO-002, AWO-003;
 - (2) Bat Maternity Colony features BMA-008, BMA-009, BMA-010, BMA-011, BMA-013, BMA-016, BMA-017;
 - (3) Raptor Wintering Area feature RWA-002; or
 - (4) Bald Eagle Nesting Foraging and Perching feature BAL-001
- K5. Should the Wildlife Habitat described in Condition K3 (4) be deemed significant based on the criteria in reports described in Condition K1, the Company shall implement one of the following as described in the Environmental Effects Monitoring Plan, the Natural Heritage Assessment and Environmental Impact Study, the Natural Heritage Assessment - Addendum Report and the Natural Heritage Assessment - Addendum II Report described in Condition K1:

- (1) If the Activity Assessment confirms the nest to be active and the Behavioural Study is not conducted, the candidate Bald Eagle habitat feature BAL-001 and an 800 metre radius around the nest (see Figure 1 of the Natural Heritage Assessment Addendum II Report, dated February 2013) will be considered Significant Wildlife Habitat. In this case, the Company shall not construct Turbines 2 and 3, but shall follow the alternate project layout outlined in Appendix I of the Natural Heritage Assessment Addendum II Report, dated February 2013.
- (2) If the Activity Assessment confirms the nest to be active and the Behavioural Study is conducted, the candidate Bald Eagle habitat feature BAL-001, as defined by the refined habitat zone based on information collected during the Behavioural Study will be considered Significant Wildlife Habitat. In this case, if Turbines 2 and 3 will not be located within this refined habitat, the Company may construct Turbines 2 and 3 and apply the appropriate construction and operational mitigation outlined in Table 4 of the Natural Heritage Assessment Addendum II Report, dated February 2013.
- (3) If the candidate Bald Eagle habitat feature BAL-001 is deemed not to be significant based on the results of the Activity Assessment, the Company may construct Turbines 2 and 3 and no mitigation or post construction monitoring (avoidance/disturbance) is required.

POST CONSTRUCTION MONITORING - BIRD AND BAT MORTALITY MONITORING

- K6. The Company shall implement the post-construction bird and bat mortality monitoring described in the Environmental Effects Monitoring Plan described in Condition K1 at a minimum of 14 of the 45 constructed wind turbines, selected in consultation with the Ministry of Natural Resources. In addition,
- (1) should the Wildlife Habitat described in Condition K3 (3) be deemed significant based on the criteria in reports described in Condition K1, the Company shall extend post construction raptor mortality monitoring as described in the Environmental Effects Monitoring Plan described in Condition K1 to include December 1 through March 31 at all wind turbines within 120m of the habitat.
 - (2) should the Wildlife Habitat described in Condition K3 (4) be deemed and Condition K5(1) or K5(2) be implemented, the Company shall extend post construction mortality monitoring, specifically for the bald eagle, as described in the Environmental Effects Monitoring Plan described in Condition K1 to include February 15 through April 30 at all wind turbines within 120m of the habitat.

THRESHOLDS AND MITIGATION

- K7. The Company shall contact the Ministry of Natural Resources and the Director if any of the following bird and bat mortality thresholds, as stated in the Natural Heritage Environmental Effects Monitoring Plan for the Bornish Wind Energy Centre described in Condition K1, are reached or exceeded:
- (1) 10 bats per turbine per year across the wind power project;
 - (2) 14 birds per turbine per year at individual turbines or turbine groups;

- (3) 0.2 raptors per turbine per year (all raptors) across the wind power project;
- (4) 0.1 raptors per turbine per year (provincially tracked raptors) across the wind power project;
- (5) 10 or more birds at any one turbine during a single monitoring survey; or
- (6) 33 or more birds (including raptors) during a single monitoring survey across the wind power project.

K8. If the bat mortality threshold described in Condition K7 (1) is reached or exceeded, the Company shall:

- (1) implement operational mitigation measures consistent with those described in the Ministry of Natural Resources publication entitled "Bats and Bat Habitats: Guidelines for Wind Power Projects" dated July 2011, or in an amended version of the publication, including:
 - a) increase cut-in speed to 5.5 m/s or feather wind turbine blades when wind speeds are below 5.5 m/s between sunset and sunrise, from July 15 to September 30 at all turbines, for the operating life of the Facility. Should site specific monitoring indicate a shifted peak mortality period, operational mitigation may be shifted to match the peak mortality, with mitigation maintained for a minimum of 10 weeks. Any shift in the operational mitigation period to match peak mortality should be determined in coordination with and confirmed by Ministry of Natural Resources; and
- (2) implement an additional three (3) years of effectiveness monitoring.

K9. If the bat mortality threshold described in Condition K7 (1) is reached or exceeded after operational mitigation is implemented in accordance with Condition K8, the Company shall prepare and implement a contingency plan, in consultation with the Ministry of Natural Resources, to address mitigation actions which shall include additional mitigation and scoped monitoring requirements.

K10. If either of the bird mortality thresholds described in Conditions K7 (2), K7 (3) or K7 (4) is reached or exceeded for turbines located within 120m of bird significant wildlife habitat, or if disturbance effects are realized at bird significant wildlife habitat within 120m of turbine(s) while monitoring is being implemented in accordance with Condition K4, the Company shall implement immediate mitigation actions as described in the Environmental Effects Monitoring Plan, the Natural Heritage Assessment and Environmental Impact Study, the Natural Heritage Assessment - Addendum Report and the Natural Heritage Assessment - Addendum II Report described in Condition K1, and an additional three (3) years of effectiveness monitoring.

K11. If either of the bird mortality thresholds described in Conditions K7 (2), K7 (3) or K7 (4) is reached or exceeded for turbines located outside 120 metres of bird significant wildlife habitat, the Company shall conduct two (2) years of subsequent scoped mortality monitoring and cause and effects monitoring. Following the completion of scoped monitoring, the Company shall implement operational mitigation and effectiveness monitoring at individual turbines as agreed to between the Company and the Ministry of Natural Resources, for the first three (3) years following the implementation of mitigation.

K12. If either of the bird mortality thresholds described in Conditions K7 (5) or K7 (6) is reached or exceeded, the Company shall prepare and implement a contingency plan to address immediate mitigation actions which shall include:

- (1) periodic shut-down of select turbines;
- (2) blade feathering at specific times of year; or
- (3) an alternate plan agreed to between the Company and the Ministry of Natural Resources.

K13. If either of the bird mortality thresholds described in Conditions K7 (2), K7 (3) or K7 (4) is reached or exceeded while monitoring is being implemented in accordance with Condition K10, or if either of the bird mortality thresholds described in Conditions K7 (5) or K7 (6) is reached or exceeded after mitigation is implemented in accordance with Condition K12, the Company shall contact the Ministry of Natural Resources and prepare and implement an appropriate response plan that shall include some or all of the following mitigation measures:

- (1) increased reporting frequency to identify potential threshold exceedance;
- (2) additional behavioural studies to determine factors affecting mortality rates;
- (3) periodic shut-down of select turbines;
- (4) blade feathering at specific times of year; or
- (5) an alternate plan agreed to between the Company and the Ministry of Natural Resources.

REPORTING AND REVIEW OF RESULTS

K14. The Company shall report, in writing, the results of the post-construction disturbance monitoring described in Condition K4, to the Ministry of Natural Resources for three (3) years on an annual basis and within three (3) months of the end of each calendar year in which the monitoring took place.

K15. The Company shall report, in writing, bird and bat mortality levels to the Ministry of Natural Resources for three (3) years on an annual basis and within three (3) months of the conclusion of the November mortality monitoring, with the exception of the following:

- (1) if the bat mortality threshold described in Condition K7 (1) is reached or exceeded, the Company shall report mortality levels to the Ministry of Natural Resources for the additional three (3) years of monitoring described in Condition K8, on an annual basis and within three (3) months of the conclusion of the October mortality monitoring for each year;
- (2) if either of the bird mortality thresholds described in Conditions K7 (5) or K7 (6) is reached or exceeded, the Company shall report the mortality event to the Ministry of Natural Resources within 48 hours of observation;
- (3) if either of the bird mortality thresholds described in Conditions K7 (2), K7 (3) or K7 (4) is reached or exceeded for turbines located within 120m of bird significant wildlife habitat, the Company shall report mortality levels to the Ministry of Natural Resources for the additional three (3) years of effectiveness monitoring described in Condition K10, on an annual basis and within (3) months of the conclusion of the November mortality monitoring for each year;

- (4) if either of the bird mortality thresholds described in Conditions K7 (2), K7 (3) or K7 (4) is reached or exceeded for turbines located outside 120 metres of bird significant wildlife habitat, the Company shall report mortality levels to the Ministry of Natural Resources for the additional two (2) years of cause and effects monitoring described in Condition K11, on an annual basis and within three (3) months of the conclusion of the November mortality monitoring for each year;
- (5) should the Wildlife Habitat described in Condition K3 (3) be deemed significant based on the criteria in reports described in Condition K1, the Company shall report mortality levels to the Ministry of Natural Resources on an annual basis and within one (1) month of the conclusion of the May 1 to March 31 monitoring period as stated in the Natural Heritage Environmental Effects Monitoring Plan for the Bornish Wind Energy Centre described in Condition K1; any deviation in reporting will be determined in consultation with MNR.

L - TRAFFIC MANAGEMENT PLANNING

- L1. Within three (3) months of receiving this Approval, the Company shall prepare a Traffic Management Plan and provide it to the Municipality of North Middlesex and to Middlesex County.
- L2. Within three (3) months of having provided the Traffic Management Plan to Municipality of North Middlesex and to Middlesex County, the Company shall make reasonable efforts to enter into a Road Users Agreement with the Municipality of North Middlesex and Middlesex County.
- L3. If a Road Users Agreement has not been signed with the Municipality of North Middlesex and Middlesex County within three (3) months of having provided the Traffic Management Plan to the Municipality of North Middlesex and to Middlesex County, the Company shall provide a written explanation to the Director as to why this has not occurred.

M - ARCHAEOLOGICAL RESOURCES

- M1. The Company shall implement all of the recommendations, if any, for further archaeological fieldwork and for the protection of archaeological sites found in the consultant archaeologist's report included in the Application, and which the Company submitted to the Ministry of Tourism, Culture and Sport in order to comply with O. Reg. 359/09.
- M2. Should any previously undocumented archaeological resources be discovered, the Company shall:
 - (1) cease all alteration of the area in which the resources were discovered immediately;
 - (2) engage a consultant archaeologist to carry out the archaeological fieldwork necessary to further assess the area and to either protect and avoid or excavate any sites in the area in accordance with the *Ontario Heritage Act*, the regulations under that act and the Ministry of Tourism, Culture and Sport's *Standards and Guidelines for Consultant Archaeologists*; and
 - (3) notify the Director as soon as reasonably possible.

N - COMMUNITY LIAISON COMMITTEE

- N1. Within three (3) months of receiving this Approval, the Company shall make reasonable efforts to establish a Community Liaison Committee. The Community Liaison Committee shall be a forum to exchange ideas and share concerns with interested residents and members of the public. The Community Liaison Committee shall be established by:
- (1) publishing a notice in a newspaper with general circulation in each local municipality in which the project location is situated; and
 - (2) posting a notice on the Company's publicly accessible website, if the Company has a website; to notify members of the public about the proposal for a Community Liaison Committee and invite residents living within a one (1) kilometer radius of the Facility that may have an interest in the Facility to participate on the Community Liaison Committee.
- N2. The Company may invite other members of stakeholders to participate in the Community Liaison Committee, including, but not limited to, local municipalities, local conservation authorities, Aboriginal communities, federal or provincial agencies, and local community groups.
- N3. The Community Liaison Committee shall consist of at least one Company representative who shall attend all meetings.
- N4. The purpose of the Community Liaison Committee shall be to:
- (1) act as a liaison facilitating two way communications between the Company and members of the public with respect to issues relating to the construction, installation, use, operation, maintenance and retirement of the Facility;
 - (2) provide a forum for the Company to provide regular updates on, and to discuss issues or concerns relating to, the construction, installation, use, operation, maintenance and retirement of the Facility with members of the public; and
 - (3) ensure that any issues or concerns resulting from the construction, installation, use, operation, maintenance and retirement of the Facility are discussed and communicated to the Company.
- N5. The Community Liaison Committee shall be deemed to be established on the day the Director is provided with written notice from the Company that representative Community Liaison Committee members have been chosen and a date for a first Community Liaison Committee meeting has been set.
- N6. If a Community Liaison Committee has not been established within three (3) months of receiving this Approval, the Company shall provide a written explanation to the Director as to why this has not occurred.

- N7. The Company shall ensure that the Community Liaison Committee operates for a minimum period of two (2) years from the day it is established. During this two (2) year period, the Company shall ensure that the Community Liaison Committee meets a minimum of two (2) times per year. At the end of this two (2) year period, the Company shall contact the Director to discuss the continued operation of the Community Liaison Committee.
- N8. The Company shall ensure that all Community Liaison Committee meetings are open to the general public.
- N9. The Company shall provide administrative support for the Community Liaison Committee including, at a minimum:
- (1) providing a meeting space for Community Liaison Committee meetings;
 - (2) providing access to resources, such as a photocopier, stationery, and office supplies, so that the Community Liaison Committee can:
 - a) prepare and distribute meeting notices;
 - b) record and distribute minutes of each meeting; and
 - c) prepare reports about the Community Liaison Committee's activities.
- N10. The Company shall submit any reports of the Community Liaison Committee to the Director and post it on the Company's publicly accessible website, if the Company has a website.

O - OPERATION AND MAINTENANCE

- O1. Prior to the commencement of the operation of the Facility, the Company shall prepare a written manual for use by Company staff outlining the operating procedures and a maintenance program for the Equipment that includes as a minimum the following:
- (1) routine operating and maintenance procedures in accordance with good engineering practices and as recommended by the Equipment suppliers;
 - (2) emergency procedures;
 - (3) procedures for any record keeping activities relating to operation and maintenance of the Equipment; and
 - (4) all appropriate measures to minimize noise emissions from the Equipment.
- O2. The Company shall;
- (1) update, as required, the manual described in Condition O1; and

- (2) make the manual described in Condition O1 available for review by the Ministry upon request.
- O3. The Company shall ensure that the Facility is operated and maintained in accordance with the Approval and the manual described in Condition O1.

P - RECORD CREATION AND RETENTION

- P1. The Company shall create written records consisting of the following:
- (1) an operations log summarizing the operation and maintenance activities of the Facility;
 - (2) within the operations log, a summary of routine and Ministry inspections of the Facility; and
 - (3) a record of any complaint alleging an Adverse Effect caused by the construction, installation, use, operation, maintenance or retirement of the Facility.
- P2. A record described under Condition P1 (3) shall include:
- (1) a description of the complaint that includes as a minimum the following:
 - a) the date and time the complaint was made;
 - b) the name, address and contact information of the person who submitted the complaint;
 - (2) a description of each incident to which the complaint relates that includes as a minimum the following:
 - a) the date and time of each incident;
 - b) the duration of each incident;
 - c) the wind speed and wind direction at the time of each incident;
 - d) the ID of the Equipment involved in each incident and its output at the time of each incident;
 - e) the location of the person who submitted the complaint at the time of each incident; and
 - (3) a description of the measures taken to address the cause of each incident to which the complaint relates and to prevent a similar occurrence in the future.
- P3. The Company shall retain, for a minimum of five (5) years from the date of their creation, all records described in Condition P1, and make these records available for review by the Ministry upon request.

Q - NOTIFICATION OF COMPLAINTS

- Q1. The Company shall notify the District Manager of each complaint within two (2) business days of the receipt of the complaint.
- Q2. The Company shall provide the District Manager with the written records created under Condition P2 within eight (8) business days of the receipt of the complaint.

R - CHANGE OF OWNERSHIP

- R1. The Company shall notify the Director in writing, and forward a copy of the notification to the District Manager, within thirty (30) days of the occurrence of any of the following changes:
- (1) the ownership of the Facility;
 - (2) the operator of the Facility;
 - (3) the address of the Company;
 - (4) the partners, where the Company is or at any time becomes a partnership and a copy of the most recent declaration filed under the *Business Names Act*, R.S.O. 1990, c.B.17, as amended, shall be included in the notification; and
 - (5) the name of the corporation where the Company is or at any time becomes a corporation, other than a municipal corporation, and a copy of the most current information filed under the *Corporations Information Act*, R.S.O. 1990, c. C.39, as amended, shall be included in the notification.

S – ABORIGINAL CONSULTATION

- S1. During the construction, installation, operation, use and retiring of the Facility, the Company shall:
- (1) create and maintain written records of any communications with Aboriginal communities; and
 - (2) make the written records available for review by the Ministry upon request.
- S2. The Company shall provide the following to interested Aboriginal communities:
- (1) updated project information, including the results of monitoring activities undertaken and copies of additional archaeological assessment reports that may be prepared; and;
 - (2) updates on key steps in the construction, installation, operation, use and retirement phases of the Facility, including notice of the commencement of construction activities at the project location.
- S3. If an Aboriginal community requests a meeting to obtain information relating to the construction, installation, operation, use and retiring of the Facility, the Company shall make reasonable efforts to arrange and participate in such a meeting.
- S4. If any archaeological resources of Aboriginal origin are found during the construction of the Facility, the Company shall:
- (1) notify any Aboriginal community considered likely to be interested or which has expressed an interest in such finds; and,

- (2) if a meeting is requested by an Aboriginal community to discuss the archaeological find(s), make reasonable efforts to arrange and participate in such a meeting.

SCHEDULE A

Facility Description

The Facility shall consist of the construction, installation, operation, use and retiring of the following:

Bornish wind farm:

- (a) a total of forty five (45) out of forty eight (48) wind turbine generators each rated at a maximum of 1.62 megawatts (MW) generating output capacity with a maximum total name plate capacity of 72.9 megawatts (MW), designated as source ID Nos. 1 through 48, each with a hub height of eighty (80) metres above grade, and sited at the locations shown in Schedule B, in accordance with Condition C1(2)(b); and
- (b) associated ancillary equipment, systems and technologies including one (1) 85 mega-volt-ampere (MVA) transformer substation, on-site access roads, underground cabling and overhead transmission lines,

Parkhill interconnect:

- (c) associated ancillary equipment, systems and technologies including one (2) 225 mega-volt-ampere (MVA) transformer substation, on-site access roads, underground cabling and overhead transmission lines,

all in accordance with the Application.

SCHEDULE B: Coordinates of the Equipment and Noise Specifications

Coordinates of the Equipment are listed below in UTM, Z17-NAD83 projection
Bornish wind farm and Parkhill interconnect substation

Table B1: Coordinates and Maximum Sound Power Levels of Wind Turbine Generators and Transformer Substations

Source ID	Maximum Sound Power Level (dBA)	Easting (m)	Northing (m)	Source description
1	103.0	440,000	4,776,435	1.62 MW turbine, See Table B2
2	103.0	440,302	4,775,915	1.62 MW turbine, See Table B2
3	103.0	441,679	4,775,810	1.62 MW turbine, See Table B2
4	103.0	442,726	4,775,763	1.62 MW turbine, See Table B2
5	103.0	442,888	4,775,342	1.62 MW turbine, See Table B2
6	103.0	443,298	4,775,136	1.62 MW turbine, See Table B2
7	103.0	443,646	4,774,902	1.62 MW turbine, See Table B2
8	103.0	444,147	4,774,906	1.62 MW turbine, See Table B2
9	103.0	444,848	4,775,090	1.62 MW turbine, See Table B2
10	103.0	446,083	4,774,524	1.62 MW turbine, See Table B2
11	103.0	447,155	4,774,304	1.62 MW turbine, See Table B2
12	103.0	438,297	4,774,740	1.62 MW turbine, See Table B2
13	103.0	438,935	4,774,435	1.62 MW turbine, See Table B2
14	103.0	439,343	4,774,461	1.62 MW turbine, See Table B2
15	103.0	439,811	4,774,541	1.62 MW turbine, See Table B2
16	103.0	440,057	4,774,307	1.62 MW turbine, See Table B2
17	103.0	440,771	4,774,498	1.62 MW turbine, See Table B2
18	103.0	442,262	4,773,605	1.62 MW turbine, See Table B2
19	103.0	442,807	4,773,502	1.62 MW turbine, See Table B2
20	103.0	443,243	4,773,422	1.62 MW turbine, See Table B2
21	103.0	443,709	4,773,598	1.62 MW turbine, See Table B2
22	103.0	443,882	4,773,285	1.62 MW turbine, See Table B2
23	103.0	445,877	4,772,947	1.62 MW turbine, See Table B2
24	103.0	446,958	4,772,850	1.62 MW turbine, See Table B2
25	103.0	447,480	4,772,818	1.62 MW turbine, See Table B2
26	103.0	447,771	4,772,644	1.62 MW turbine, See Table B2
27	103.0	448,192	4,772,544	1.62 MW turbine, See Table B2
28	103.0	438,099	4,773,385	1.62 MW turbine, See Table B2
29	103.0	438,407	4,773,226	1.62 MW turbine, See Table B2
30	103.0	438,971	4,773,061	1.62 MW turbine, See Table B2
31	103.0	439,437	4,772,972	1.62 MW turbine, See Table B2
32	103.0	439,760	4,772,893	1.62 MW turbine, See Table B2
33	103.0	440,119	4,772,886	1.62 MW turbine, See Table B2
34	103.0	439,808	4,772,479	1.62 MW turbine, See Table B2
35	103.0	440,509	4,772,411	1.62 MW turbine, See Table B2

Table B1: Coordinates and Maximum Sound Power Levels of Wind Turbine Generators and Transformer Substations (continued)

Source ID	Maximum Sound Power Level (dBA)	Easting (m)	Northing (m)	Source description
36	103.0	442,023	4,772,350	1.62 MW turbine, See Table B2
37	103.0	442,348	4,772,325	1.62 MW turbine, See Table B2
38	103.0	442,633	4,772,221	1.62 MW turbine, See Table B2
39	103.0	442,186	4,771,810	1.62 MW turbine, See Table B2
40	103.0	442,888	4,771,912	1.62 MW turbine, See Table B2
41	103.0	443,189	4,771,699	1.62 MW turbine, See Table B2
42	103.0	443,389	4,772,239	1.62 MW turbine, See Table B2
43	103.0	443,706	4,771,937	1.62 MW turbine, See Table B2
44	103.0	445,507	4,770,915	1.62 MW turbine, See Table B2
45	103.0	446,168	4,771,350	1.62 MW turbine, See Table B2
46	103.0	437,898	4,772,729	1.62 MW turbine, See Table B2
47	103.0	443,792	4,771,485	1.62 MW turbine, See Table B2
48	103.0	438,655	4,774,608	1.62 MW turbine, See Table B2
Substation	102.8	441,434	4,775,841	85 MVA transformer, See Table B3
Parkhill T1	105.8	452,735	4,774,658	225 MVA transformer, See Table B4
Parkhill T2	105.8	452,777	4,774,648	225 MVA transformer, See Table B4

Note: The Maximum Sound Power Level of the transformer substations include the applicable 5 dB adjustment for tonality as prescribed in Publication NPC-104.

Table B2: Maximum Sound Power Level spectrum (dBA) of the 1.62 MW Wind Turbine Generators

1-48	Octave Band Centre Frequency (Hz)							
	63	125	250	500	1000	2000	4000	8000
Sound Power Level (dBA)	84	91.7	95.5	97.0	97.8	95.1	87.9	69.1

Table B3: Maximum Sound Power Level spectrum (dBA) of the 85 MVA Transformer Substation including 5dB tonality adjustment

Substation	Octave Band Centre Frequency (Hz)							
	63	125	250	500	1000	2000	4000	8000
Sound Power Level (dBA)	79.2	91.3	93.8	99.2	96.4	92.6	87.4	78.3

Table B4: Maximum Sound Power Level spectrum (dBA) of the 225 MVA Transformer Substation including 5dB tonality adjustment

Parkhill T1 Parkhill T2	Octave Band Centre Frequency (Hz)							
	63	125	250	500	1000	2000	4000	8000
Sound Power Level (dBA)	82.2	94.3	96.8	102.2	99.4	95.6	90.4	81.3

SCHEDULE C
Noise Control Measures

Acoustic Barrier - Parkhill Interconnect Substation:

Two (2) 28 metres long and 5.5 metres high acoustic barriers, positioned as per Figure entitled "Noise Map" of the Acoustic Assessment Report. The acoustic barriers shall be continuous without holes, gaps and other penetrations, and having a surface mass at least 20 kilograms per square metres.

The reasons for the imposition of these terms and conditions are as follows:

REASONS

1. Conditions A1, A2 and A9 are included to ensure that the Facility is constructed, installed, used, operated, maintained and retired in the manner in which it was described for review and upon which Approval was granted. These conditions are also included to emphasize the precedence of conditions in the Approval and the practice that the Approval is based on the most current document, if several conflicting documents are submitted for review.
2. Conditions A3 and A4 are included to require the Company to provide information to the public and the local municipality.
3. Conditions A5, A6 and A7 are included to ensure that final retirement of the Facility is completed in an aesthetically pleasing manner, in accordance with Ministry standards, and to ensure long-term protection of the health and safety of the public and the environment.
4. Condition A8 is included to require the Company to inform the Ministry of the commencement of activities related to the construction, installation and operation of the Facility.
5. Condition A10 is included to ensure all necessary authorizations under the *Endangered Species Act (2007)* are obtained.
5. Condition B is intended to limit the time period of the Approval.
6. Condition C1 is included to provide the minimum performance requirement considered necessary to prevent an Adverse Effect resulting from the operation of the Equipment and to ensure that the noise emissions from the Equipment will be in compliance with applicable limits set in the Noise Guidelines for Wind Farms.
7. Conditions A8, C2 and C3 are included to ensure that the Equipment is constructed, installed, used, operated, maintained and retired in a way that meets the regulatory setback prohibitions set out in O. Reg. 359/09.
8. Conditions D, E and F are included to require the Company to gather accurate information so that the environmental noise impact and subsequent compliance with the Act, O. Reg. 359/09, the Noise Guidelines for Wind Farms and this Approval can be verified.
9. Condition G, H, I, J, K, and L are included to ensure that the Facility is constructed, installed, used, operated, maintained and retired in a way that does not result in an Adverse Effect or hazard to the natural environment or any persons.
10. Condition M is included to protect archaeological resources that may be found at the project location.

11. Condition N is included to ensure continued communication between the Company and the local residents.
12. Condition O is included to emphasize that the Equipment must be maintained and operated according to a procedure that will result in compliance with the Act, O. Reg. 359/09 and this Approval.
13. Condition P is included to require the Company to keep records and provide information to the Ministry so that compliance with the Act, O. Reg. 359/09 and this Approval can be verified.
14. Condition Q is included to ensure that any complaints regarding the construction, installation, use, operation, maintenance or retirement of the Facility are responded to in a timely and efficient manner.
15. Condition R is included to ensure that the Facility is operated under the corporate name which appears on the application form submitted for this Approval.
16. Condition S is included to require the Company to ensure continued communication between the Company and Aboriginal communities.

NOTICE REGARDING HEARINGS

In accordance with Section 139 of the Environmental Protection Act, within 15 days after the service of this notice, you may by further written notice served upon the Director, the Environmental Review Tribunal and the Environmental Commissioner, require a hearing by the Tribunal.

In accordance with Section 47 of the Environmental Bill of Rights, 1993, the Environmental Commissioner will place notice of your request for a hearing on the Environmental Registry.

Section 142 of the Environmental Protection Act provides that the notice requiring the hearing shall state:

1. The portions of the renewable energy approval or each term or condition in the renewable energy approval in respect of which the hearing is required, and;
2. The grounds on which you intend to rely at the hearing in relation to each portion appealed.

The signed and dated notice requiring the hearing should also include:

3. The name of the appellant;
4. The address of the appellant;
5. The renewable energy approval number;
6. The date of the renewable energy approval;
7. The name of the Director;
8. The municipality or municipalities within which the project is to be engaged in;

This notice must be served upon:

The Secretary*

The Environmental Commissioner

The Director

Environmental Review Tribunal
655 Bay Street, 15th Floor
Toronto, Ontario
M5G 1E5

AND

1075 Bay Street, 6th Floor
Suite 605
Toronto, Ontario
M5S 2B1

AND

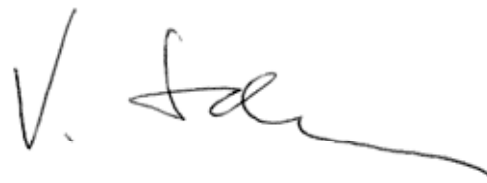
Section 47.5, *Environmental Protection Act*
Ministry of the Environment
2 St. Clair Avenue West, Floor 12A
Toronto, Ontario
M4V 1L5

*** Further information on the Environmental Review Tribunal's requirements for an appeal can be obtained directly from the Tribunal at: Tel: (416) 314-4600, Fax: (416) 314-4506 or www.ert.gov.on.ca**

Under Section 142.1 of the Environmental Protection Act, residents of Ontario may require a hearing by the Environmental Review Tribunal within 15 days after the day on which notice of this decision is published in the Environmental Registry. By accessing the Environmental Registry at www.ebr.gov.on.ca, you can determine when this period ends.

Approval for the above noted renewable energy project is issued to you under Section 47.5 of the Environmental Protection Act subject to the terms and conditions outlined above.

DATED AT TORONTO this 26th day of April, 2013



Vic Schroter, P.Eng.
Director
Section 47.5, *Environmental Protection Act*

MZ/

c: District Manager, MOE London - District
Thomas Bird, NextEra Energy Canada


AMENDMENT TO RENEWABLE ENERGY APPROVAL

 NUMBER 2494-94QQ97
 Issue Date: March 28, 2014

Bornish Wind G.P Inc, as general partner for and on behalf of Bornish Wind L.P.
 390 Bay St, No. 1720
 Toronto, Ontario
 M5H 2Y2

Site Location: Bornish Wind Energy Centre
 The Site is located South of Elginfield Road, East of Pete Sebe Road, North of Elmtree Drive and West of Fort Rose Road
 Municipality of North Middlesex, County of Middlesex

You are hereby notified that I have amended Approval No.2494-94QQ97 issued on April 26, 2013 for Class 4 wind facility, as follows:

A. The definition of the Application in the Approval is deleted and replaced by the following:

11. "Application" means the application for a Renewable Energy Approval dated 2012/07/23, and signed by Thomas Bird, NextEra Energy Canada and all supporting documentation submitted with the application, including amended documentation submitted up to April 26, 2013; and as further amended by the application for a Renewable Energy Approval dated December 23, 2013, and signed by F. Allen Wiley, Vice President, Development, Bornish Wind G.P Inc, as general partner for and on behalf of Bornish Wind LP and all supporting documentation submitted with the application, including amended documentation submitted up to March 21, 2014; and as further amended by the application for a Renewable Energy Approval dated January 9, 2014, and signed by F. Allen Wiley, Vice President, Development, Bornish Wind G.P Inc, as general partner for and on behalf of Bornish Wind LP and all supporting documentation submitted with the application, including amended documentation submitted up to March 21, 2014;

B. Condition E2 of the Approval is deleted and replaced by the following:

E2. The Company shall submit to the District Manager and the Director an Acoustic Audit Report -Emission, prepared in accordance with Section 9 of the IEC Standard 61400-11 by an Independent Acoustical Consultant, no later than twelve (12) months after the commencement of the operation of the Facility.

C. Conditions F1 and F2 of the Approval are deleted and replaced by the following:

F1. The Company shall carry out an Acoustic Audit - Immission of the Sound Levels produced by the operation of the Equipment in accordance with the following:

- (1) the acoustic audit measurements shall be undertaken in accordance with Part D of the Compliance Protocol for Wind Turbine Noise;
- (2) the acoustic audit measurements shall be performed by an Independent Acoustical Consultant on two (2) separate occasions at three (3) different Points of Reception;
- (3) the Points of Reception shall be selected using the following criteria, subject to the constraints imposed by the location of the Points of Reception with respect to the location of the Equipment:
 - (a) the selected Point(s) of Reception should represent the location of the greatest predicted noise impacts, i.e., the highest predicted Sound Levels; and

CONTENT COPY OF ORIGINAL

(b) the selected Point(s) of Reception should be located in the direction of prevailing winds from the Facility.

F2. The Company shall submit to the District Manager and the Director an Acoustic Audit Report-Immision, prepared by an Independent Acoustical Consultant, at the following points in time:

(1) no later than twelve (12) months after the commencement of the operation of the Facility for the first of the two (2) acoustic audit measurements at the three (3) Points of Reception; and

(2) no later than eighteen (18) months after the commencement of the operation of the Facility for the second of the two (2) acoustic audit measurements at the three (3) Points of Reception.

All other Terms and Conditions of the Approval remain the same.

This Notice shall constitute part of the approval issued under Approval No. 2494-94QQ97 dated April 26, 2013

In accordance with Section 139 of the Environmental Protection Act, within 15 days after the service of this notice, you may by further written notice served upon the Director, the Environmental Review Tribunal and the Environmental Commissioner, require a hearing by the Tribunal.

In accordance with Section 47 of the Environmental Bill of Rights, 1993, the Environmental Commissioner will place notice of your request for a hearing on the Environmental Registry.

Section 142 of the Environmental Protection Act provides that the notice requiring the hearing shall state:

1. The portions of the renewable energy approval or each term or condition in the renewable energy approval in respect of which the hearing is required, and;
2. The grounds on which you intend to rely at the hearing in relation to each portion appealed.

The signed and dated notice requiring the hearing should also include:

3. The name of the appellant;
4. The address of the appellant;
5. The renewable energy approval number;
6. The date of the renewable energy approval;
7. The name of the Director;
8. The municipality or municipalities within which the project is to be engaged in;

This notice must be served upon:

The Secretary*
Environmental Review Tribunal
655 Bay Street, 15th Floor
Toronto, Ontario
M5G 1E5

AND

The Environmental Commissioner
1075 Bay Street, 6th Floor
Suite 605
Toronto, Ontario
M5S 2B1

AND

The Director
Section 47.5, Environmental Protection Act
Ministry of the Environment
2 St. Clair Avenue West, Floor 12A
Toronto, Ontario
M4V 1L5

*** Further information on the Environmental Review Tribunal's requirements for an appeal can be obtained directly from the Tribunal at: Tel: (416) 314-4600, Fax: (416) 314-4506 or www.ert.gov.on.ca**

Under Section 142.1 of the Environmental Protection Act, residents of Ontario may require a hearing by the Environmental Review Tribunal within 15 days after the day on which notice of this decision is published in the Environmental Registry. By accessing the Environmental Registry at www.ebr.gov.on.ca, you can determine when this period ends.

Approval for the above noted renewable energy project is issued to you under Section 47.5 of the Environmental Protection Act subject to the terms and conditions outlined above.

CONTENT COPY OF ORIGINAL

DATED AT TORONTO this 28th day of March, 2014

Vic Schroter, P.Eng.
Director
Section 47.5, *Environmental Protection Act*

MK/
c: District Manager, MOE London - District
Andrea Garcia, Bornish Wind LP, NextEra Energy Canada



AMENDMENT TO RENEWABLE ENERGY APPROVAL

NUMBER 2494-94QQ97
Issue Date: December 5, 2014

Bornish Wind GP, ULC
operating as Bornish Wind, LP
390 Bay Street, Suite 1720
Toronto, Ontario
M5H 2Y2

Site Location: Bornish Wind Energy Centre
south of Elginfield Road, east of Pete Sebe Road,
north of Elmtree Drive and west of Fort Rose Road
Municipality of North Middlesex, County of Middlesex

You are hereby notified that I have amended Approval No.2494-94QQ97 issued on April 26, 2013 for a Class 4 wind facility, as follows:

A. The Company name and address has been changed:

FROM: Bornish Wind G.P Inc, as general partner
for and on behalf of Bornish Wind L.P.
390 Bay Street, Suite 1720
Toronto, Ontario
M5H 2Y2

TO: Bornish Wind GP, ULC
operating as Bornish Wind, LP
390 Bay Street, Suite 1720
Toronto, Ontario
M5H 2Y2

B. The definitions of the "Application" and "Company" of the Approval are deleted and replaced by the following:

11. "Application" means the application for a Renewable Energy Approval dated July 23, 2012, and signed by Thomas Bird, NextEra Energy Canada and all supporting documentation submitted with the application, including amended documentation submitted up to April 26, 2013; and as amended by the application for a Renewable Energy Approval dated December 23, 2013, and signed by F. Allen Wiley, Vice President, Development, Bornish Wind G.P Inc, as general partner for and on behalf of Bornish Wind LP and all supporting documentation submitted with the application, including amended documentation submitted up to March 21, 2014; and as amended by the application for a Renewable Energy Approval dated January 9, 2014, and signed by F. Allen Wiley, Vice President, Development, Bornish Wind G.P Inc, as general partner for and on behalf of Bornish Wind LP and all supporting documentation submitted with the application, including amended documentation submitted up to March 28, 2014; and as further amended by the application for a Renewable Energy Approval dated August 1, 2014, and signed by F. Allen Wiley, Vice President, Bornish Wind GP, ULC operating as Bornish Wind, LP, and all supporting documentation submitted with the application, including amended documentation submitted up to September 8, 2014.

18. "Company" means Bornish Wind GP, ULC operating as Bornish Wind, LP, and includes its successors and assignees.

All other Terms and Conditions of the Approval remain the same.

This Notice shall constitute part of the approval issued under Approval No. 2494-94QQ97 dated April 26, 2013.

In accordance with Section 139 of the Environmental Protection Act, within 15 days after the service of this notice, you may by further written notice served upon the Director, the Environmental Review Tribunal and the Environmental Commissioner, require a hearing by the Tribunal.

In accordance with Section 47 of the Environmental Bill of Rights, 1993, the Environmental Commissioner will place notice of your request for a hearing on the Environmental Registry.

Section 142 of the Environmental Protection Act provides that the notice requiring the hearing shall state:

1. The portions of the renewable energy approval or each term or condition in the renewable energy approval in respect of which the hearing is required, and;
2. The grounds on which you intend to rely at the hearing in relation to each portion appealed.

The signed and dated notice requiring the hearing should also include:

3. The name of the appellant;
4. The address of the appellant;
5. The renewable energy approval number;
6. The date of the renewable energy approval;
7. The name of the Director;
8. The municipality or municipalities within which the project is to be engaged in;

This notice must be served upon:

The Secretary*
Environmental Review Tribunal
655 Bay Street, 15th Floor
Toronto, Ontario
M5G 1E5

AND

The Environmental Commissioner
1075 Bay Street, 6th Floor
Suite 605
Toronto, Ontario
M5S 2B1

AND

The Director
Section 47.5, Environmental Protection Act
Ministry of the Environment
2 St. Clair Avenue West, Floor 12A
Toronto, Ontario
M4V 1L5

*** Further information on the Environmental Review Tribunal's requirements for an appeal can be obtained directly from the Tribunal at: Tel: (416) 314-4600, Fax: (416) 314-4506 or www.ert.gov.on.ca**

Under Section 142.1 of the Environmental Protection Act, residents of Ontario may require a hearing by the Environmental Review Tribunal within 15 days after the day on which notice of this decision is published in the Environmental Registry. By accessing the Environmental Registry at www.ebr.gov.on.ca, you can determine when this period ends.

Approval for the above noted renewable energy project is issued to you under Section 47.5 of the Environmental Protection Act subject to the terms and conditions outlined above.

DATED AT TORONTO this 5th day of December, 2014

Vic Schroter, P.Eng.
Director
Section 47.5, Environmental Protection Act

SJ/
c: District Manager, MOE London - District

AMENDMENT TO RENEWABLE ENERGY APPROVALNUMBER 2494-94QQ97
Issue Date: November 6, 2015

Bornish Wind GP, ULC operating as Bornish Wind, LP
390 Bay St, No. 1720
Toronto, Ontario
M5H 2Y2

Site Location: Bornish Wind Energy Centre
Elginfield Rd The Site is located south of Elginfield Road, east of Pete Sebe Road, north of
Elmtree Drive and west of Fort Rose Road. Project is est. 5,117 hectares.
North Middlesex Municipality, County of Middlesex

*You are hereby notified that I have amended Approval No. 2494-94QQ97 issued on April 26, 2013
for a Class 4 wind facility , as follows:*

A. The definition of "Application" in the Approval is deleted and replaced with the following:

11. "Application" means the application for a Renewable Energy Approval dated July 23, 2012, and signed by Thomas Bird, NextEra Energy Canada and all supporting documentation submitted with the application, including amended documentation submitted up to April 26, 2013; and as amended by the application for a Renewable Energy Approval dated December 23, 2013, and signed by F. Allen Wiley, Vice President, Development, Bornish Wind G.P Inc, as general partner for and on behalf of Bornish Wind LP and all supporting documentation submitted with the application, including amended documentation submitted up to March 21, 2014; and as amended by the application for a Renewable Energy Approval dated January 9, 2014, and signed by F. Allen Wiley, Vice President, Development, Bornish Wind G.P Inc, as general partner for and on behalf of Bornish Wind LP and all supporting documentation submitted with the application, including amended documentation submitted up to March 28, 2014; and as further amended by the application for a Renewable Energy Approval dated August 1, 2014, and signed by F. Allen Wiley, Vice President, Bornish Wind GP, ULC operating as Bornish Wind, LP, and all supporting documentation submitted with the application, including amended documentation submitted up to September 8, 2014; and as further amended by the application for a Renewable Energy Approval dated October 9, 2015, and signed by F. Allen Wiley, Vice President, Bornish Wind GP, ULC operating as Bornish Wind, LP, and all supporting documentation submitted with the application, including amended documentation submitted up to November 6, 2015.

This Notice shall constitute part of the approval issued under Approval No. 2494-94QQ97 dated April 26, 2013.

In accordance with Section 139 of the Environmental Protection Act, within 15 days after the service of this notice, you may by further written notice served upon the Director, the Environmental Review Tribunal and the Environmental Commissioner, require a hearing by the Tribunal.

In accordance with Section 47 of the Environmental Bill of Rights, 1993, the Environmental Commissioner will place notice of your request for a hearing on the Environmental Registry.

Section 142 of the Environmental Protection Act provides that the notice requiring the hearing shall state:

1. The portions of the renewable energy approval or each term or condition in the renewable energy approval in respect of which the hearing is required, and;
2. The grounds on which you intend to rely at the hearing in relation to each portion appealed.

The signed and dated notice requiring the hearing should also include:

3. The name of the appellant;
4. The address of the appellant;
5. The renewable energy approval number;
6. The date of the renewable energy approval;
7. The name of the Director;
8. The municipality or municipalities within which the project is to be engaged in;

This notice must be served upon:

The Secretary*
Environmental Review Tribunal
655 Bay Street, 15th Floor
Toronto, Ontario
M5G 1E5

AND

The Environmental Commissioner
1075 Bay Street, 6th Floor
Suite 605
Toronto, Ontario
M5S 2B1

AND

The Director
Section 47.5, *Environmental Protection Act*
Ministry of the Environment and Climate
Change
135 St. Clair Avenue West, 1st Floor
Toronto, Ontario
M4V 1P5

*** Further information on the Environmental Review Tribunal's requirements for an appeal can be obtained directly from the Tribunal at: Tel: (416) 212-6349, Fax: (416) 326-5370 or www.ert.gov.on.ca**

Under Section 142.1 of the Environmental Protection Act, residents of Ontario may require a hearing by the Environmental Review Tribunal within 15 days after the day on which notice of this decision is published in the Environmental Registry. By accessing the Environmental Registry at www.ebr.gov.on.ca, you can determine when this period ends.

Approval for the above noted renewable energy project is issued to you under Section 47.5 of the Environmental Protection Act subject to the terms and conditions outlined above.

DATED AT TORONTO this 6th day of November, 2015



Mohsen Keyvani, P.Eng.
Director
Section 47.5, *Environmental Protection Act*

RA/

c: District Manager, MOECC London - District
Derek Dudek, NextEra Energy Canada

AMENDMENT TO RENEWABLE ENERGY APPROVALNUMBER 2494-94QQ97
Issue Date: June 27, 2016

Bornish Wind GP, ULC operating as Bornish Wind, LP
390 Bay St, No. 1720
Toronto, Ontario
M5H 2Y2

Site Location: Bornish Wind Energy Centre
Elginfield Rd The Site is located south of Elginfield Road, east of Pete Sebe Road, north of
Elmtree Drive and west of Fort Rose Road. Project is est. 5,117 hectares.
North Middlesex Municipality, County of Middlesex

*You are hereby notified that I have amended Approval No. 2494-94QQ97 issued on April 26, 2013
for a Class 4 wind facility , as follows:*

A. The definition of "Application" is hereby deleted and replaced with the following:

11. "Application" means the application for a Renewable Energy Approval dated July 23, 2012, and signed by Thomas Bird, NextEra Energy Canada and all supporting documentation submitted with the application, including amended documentation submitted up to April 26, 2013; and as amended by the application for a Renewable Energy Approval dated December 23, 2013, and signed by F. Allen Wiley, Vice President, Development, Bornish Wind G.P Inc, as general partner for and on behalf of Bornish Wind LP and all supporting documentation submitted with the application, including amended documentation submitted up to March 21, 2014; and as amended by the application for a Renewable Energy Approval dated January 9, 2014, and signed by F. Allen Wiley, Vice President, Development, Bornish Wind G.P Inc, as general partner for and on behalf of Bornish Wind LP and all supporting documentation submitted with the application, including amended documentation submitted up to March 28, 2014; and as further amended by the application for a Renewable Energy Approval dated August 1, 2014, and signed by F. Allen Wiley, Vice President, Bornish Wind GP, ULC operating as Bornish Wind, LP, and all supporting documentation submitted with the application, including amended documentation submitted up to September 8, 2014; and as further amended by the application for a Renewable Energy Approval dated October 9, 2015, and signed by F. Allen Wiley, Vice President, Bornish Wind GP, ULC operating as Bornish Wind, LP, and all supporting documentation submitted with the application, including amended documentation submitted up to November 6, 2015; and as further amended by the application for an amendment to a Renewable Energy Approval dated

December 16, 2015, and signed by Catherine Mitchell, Senior Business Manager, Bornish Wind GP, ULC, operating as Bornish Wind, LP, and all supporting documentation submitted with the application, including amended documentation submitted up to June 27, 2016.

B. The following Conditions T1 and T2 are added to the Approval:

T – SPARE TRANSFORMER

T1. The spare transformer will only be used in the event of failure or maintenance of the existing approved transformer, not simultaneously.

T2. The spare transformer shall not be stored at the project location.

C. All references to the mega-volt ampere (MVA) rating of the transformer substation in this Approval are hereby deleted.

All other Terms and Conditions of the Approval remain the same.

This Notice shall constitute part of the approval issued under Approval No. 2494-94QQ97 dated April 26, 2013

In accordance with Section 139 of the Environmental Protection Act, within 15 days after the service of this notice, you may by further written notice served upon the Director, the Environmental Review Tribunal and the Environmental Commissioner, require a hearing by the Tribunal.

In accordance with Section 47 of the Environmental Bill of Rights, 1993, the Environmental Commissioner will place notice of your request for a hearing on the Environmental Registry.

Section 142 of the Environmental Protection Act provides that the notice requiring the hearing shall state:

1. The portions of the renewable energy approval or each term or condition in the renewable energy approval in respect of which the hearing is required, and;
2. The grounds on which you intend to rely at the hearing in relation to each portion appealed.

The signed and dated notice requiring the hearing should also include:

3. The name of the appellant;
4. The address of the appellant;
5. The renewable energy approval number;
6. The date of the renewable energy approval;
7. The name of the Director;
8. The municipality or municipalities within which the project is to be engaged in;

This notice must be served upon:

The Secretary*
Environmental Review Tribunal

The Environmental Commissioner
1075 Bay Street, 6th Floor

The Director
Section 47.5, *Environmental Protection Act*

655 Bay Street, 15th Floor
Toronto, Ontario
M5G 1E5

AND

Suite 605
Toronto, Ontario
M5S 2B1

AND

Ministry of the Environment and Climate
Change
135 St. Clair Avenue West, 1st Floor
Toronto, Ontario
M4V 1P5

*** Further information on the Environmental Review Tribunal's requirements for an appeal can be obtained directly from the Tribunal at: Tel: (416) 212-6349, Fax: (416) 326-5370 or www.ert.gov.on.ca**

Under Section 142.1 of the Environmental Protection Act, residents of Ontario may require a hearing by the Environmental Review Tribunal within 15 days after the day on which notice of this decision is published in the Environmental Registry. By accessing the Environmental Registry at www.ebr.gov.on.ca, you can determine when this period ends.

Approval for the above noted renewable energy project is issued to you under Section 47.5 of the Environmental Protection Act subject to the terms and conditions outlined above.

DATED AT TORONTO this 27th day of June, 2016



Mohsen Keyvani, P.Eng.

Director

Section 47.5, *Environmental Protection Act*

AZ/

c: District Manager, MOECC London - District
Derek Dudek, NextEra Energy Canada

AMENDMENT TO RENEWABLE ENERGY APPROVAL

NUMBER 2494-94QQ97
Issue Date: July 19, 2019

Bornish Wind GP, ULC operating as Bornish Wind, LP
390 Bay St, No. 1720
Toronto, Ontario
M5H 2Y2

Site Location: Bornish Wind Energy Centre
27216 Nairn Rd The Site is located south of Elginfield Road, east of Pete Sebe Road, north of
Elmtree Drive and west of Fort Rose Road. Project is est. 5,117 hectares.
North Middlesex Municipality, County of Middlesex

*You are hereby notified that I have amended Approval No. 2494-94QQ97 issued on April 26, 2013 for a
Class 4 Wind Facility , as follows:*

A. The definition of "Application" is hereby deleted and replaced with the following:

11. "Application" means the application for a Renewable Energy Approval dated July 23, 2012, and signed by Thomas Bird, NextEra Energy Canada and all supporting documentation submitted with the application, including amended documentation submitted up to April 26, 2013; and as amended by the application for a Renewable Energy Approval dated December 23, 2013, and signed by F. Allen Wiley, Vice President, Development, Bornish Wind G.P Inc, as general partner for and on behalf of Bornish Wind LP and all supporting documentation submitted with the application, including amended documentation submitted up to March 21, 2014; and as amended by the application for a Renewable Energy Approval dated January 9, 2014, and signed by F. Allen Wiley, Vice President, Development, Bornish Wind G.P Inc, as general partner for and on behalf of Bornish Wind LP and all supporting documentation submitted with the application, including amended documentation submitted up to March 28, 2014; and as further amended by the application for a Renewable Energy Approval dated August 1, 2014, and signed by F. Allen Wiley, Vice President, Bornish Wind GP, ULC operating as Bornish Wind, LP, and all supporting documentation submitted with the application, including amended documentation submitted up to September 8, 2014; and as further amended by the application for a Renewable Energy Approval dated October 9, 2015, and signed by F. Allen Wiley, Vice President, Bornish Wind GP, ULC operating as Bornish Wind, LP, and all supporting documentation submitted with the application, including amended documentation submitted up to November 6, 2015; and as further amended by the application for an amendment to a Renewable Energy Approval dated December 16, 2015, and signed by

Catherine Mitchell, Senior Business Manager, Bornish Wind GP, ULC, operating as Bornish Wind, LP, and all supporting documentation submitted with the application, including amended documentation submitted up to June 27, 2016; and as further amended by the application for a Renewable Energy Approval, dated April 22, 2019, and signed by Michael Sheehan, VP, Business Management, NextEra Energy Canada, on behalf of Bornish Wind GP, ULC, as general partner for and on behalf of Bornish Wind, LP, and all supporting documentation submitted with the application;

All other Terms and Conditions of the Approval remain the same.

This Notice shall constitute part of the approval issued under Approval No. 2494-94QQ97 dated April 26, 2013.

In accordance with Section 139 of the Environmental Protection Act, within 15 days after the service of this notice, you may by further written notice served upon the Director, the Environmental Review Tribunal and the Minister of the Environment, Conservation and Parks, require a hearing by the Tribunal.

In accordance with Section 47 of the Environmental Bill of Rights, 1993, the Minister of the Environment, Conservation and Parks will place notice of your request for a hearing on the Environmental Registry.

Section 142 of the Environmental Protection Act provides that the notice requiring the hearing shall state:

- a. The portions of the renewable energy approval or each term or condition in the renewable energy approval in respect of which the hearing is required, and;
- b. The grounds on which you intend to rely at the hearing in relation to each portion appealed.

The signed and dated notice requiring the hearing should also include:

1. The name of the appellant;
2. The address of the appellant;
3. The renewable energy approval number;
4. The date of the renewable energy approval;
5. The name of the Director;
6. The municipality or municipalities within which the project is to be engaged in;

This notice must be served upon:

The Secretary*
Environmental Review Tribunal
655 Bay Street, 15th Floor
Toronto, Ontario
M5G 1E5

AND

The Minister of the Environment,
Conservation and Parks
777 Bay Street, 5th Floor
Toronto, Ontario
M7A 2J3

AND

The Director
Section 47.5, *Environmental Protection Act*
Ministry of the Environment, Conservation
and Parks
135 St. Clair Avenue West, 1st Floor
Toronto, Ontario
M4V 1P5

*** Further information on the Environmental Review Tribunal's requirements for an appeal can be obtained directly from the Tribunal at: Tel: (416) 212-6349, Fax: (416) 326-5370 or <https://ero.ontario.ca/>**

Under Section 142.1 of the Environmental Protection Act, residents of Ontario may require a hearing by the Environmental Review Tribunal within 15 days after the day on which notice of this decision is published in the Environmental Registry. By accessing the Environmental Registry at www.ebr.gov.on.ca, you can determine when this period ends.

Approval for the above noted renewable energy project is issued to you under Section 47.5 of the Environmental Protection Act subject to the terms and conditions outlined above.

DATED AT TORONTO this 19th day of July, 2019



Mohsen Keyvani, P.Eng.

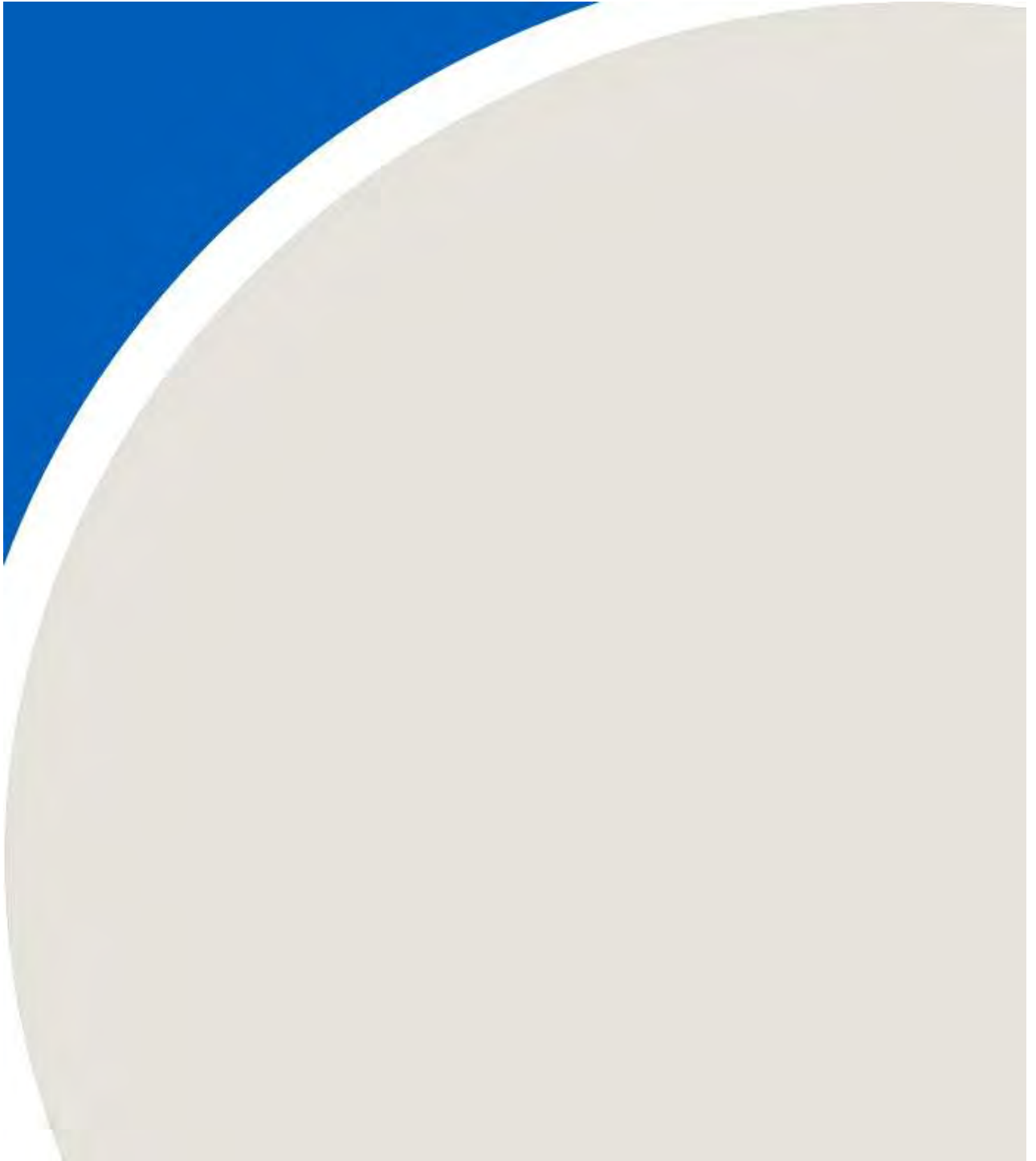
Director

Section 47.5, *Environmental Protection Act*

SR/

c: District Manager, MECP London - District
Joanna Rosengarten, McCarthy Tetrault LLP

APPENDIX C



MEASUREMENT EQUIPMENT



Sound Level Meter

Sound Level Meter	
Make and Model	RWTH Envision Data Collection System
Serial No.	NAVCAD03
Preamplifier	
Make and Type	PCB Piezotronics Preamplifier Type 426E01
Serial No.	039125
Microphone	
Make and Type	PCB Piezotronics Microphone Type 377B02
Serial No.	154949
Calibrator	
Make and Type	Larson-Davis CAL200 precision acoustic calibrator (1000 Hz)
Serial No.	Various

MEASUREMENT EQUIPMENT



Sound Level Meter

Sound Level Meter	
Make and Model	RWDI Envision Data Collection System
Serial No.	NAVCAD03 (Serial #19EB87C) Calibration Certificates 1, 2, 3
Preamplifier	
Make and Type	PCB Piezotronics Preamplifier Type 426E01
Serial No.	039125 Calibration Certificate 4
Microphone	
Make and Type	PCB Piezotronics Microphone Type 377B02
Serial No.	154949 Calibration Certificate 4
Calibrator	
Make and Type	Larson-Davis CAL200 precision acoustic calibrator (1000 Hz)
Serial No.	Various Calibration Certificate 5, 6, 7

Certificate of Calibration

Certificate Number:	5643259	Date Printed:	22-MAY-2020
Serial Number:	1D4D80C	Part Number:	195551C-01L
Description:	MODULE ASSY,NI 9234, 4 AI CONFIGURABLE		
Calibration Date:	12-JUN-2018	Shelf Life:	90 Days
Calibration Due Date*:	-	Recommended Calibration Interval:	12 Months
Temperature:	24.11 °C	Humidity:	54.01% RH

Standards Used

Manufacturer	Model	Tracking Number	Calibration Date	Calibration Due
Vaisala	HMT331	23923	27-JUL-17	27-JUL-18
NATIONAL INSTRUMENTS	PXI-4070	6582	30-NOV-17	30-NOV-18
National Instruments	PXI-4110	23011	13-MAR-18	13-MAR-19
NATIONAL INSTRUMENTS	PXI-4461	7771	19-NOV-17	19-NOV-18

National Instruments certifies that at the time of test, the above product was calibrated in accordance with applicable National Instruments procedures. These procedures are designed to ensure that the product listed above meets or exceeds National Instruments specifications.

We further certify that the environment in which this product was calibrated is maintained within the operating specifications of the instrument(s) and standards. The measurement standards used during calibration are traceable to NIST and/or other International Measurement Institutes (NMI's) that are signatories of the International Committee of Weights and Measure (CIPM) Mutual Recognition Agreement (MRA).

The information shown on this certificate applies only to the instrument identified above and this certificate may not be reproduced, except in full, without the prior written consent of National Instruments.

*Optional field, **Calibration Due Date**, may be established by combining the *Recommended Calibration Interval*, *Calibration Date* and, when applicable, accounting for *Shelf Life*. Shelf life defines how long an instrument may be stored, after calibration, without impact to its specifications.

The instrument's Calibration Due Date can be calculated using the following methods:

- If date placed in service is within *Calibration Date + Shelf Life*: $Calibration\ Due\ Date = date\ placed\ in\ service + Recommended\ Calibration\ Interval$
- If date placed in service is outside *Calibration Date + Shelf Life*: $Calibration\ Due\ Date = Calibration\ Date + Shelf\ Life + Recommended\ Calibration\ Interval$

For questions or comments, please contact National Instruments Technical Support.



Cheryl Tulkoff
Vice President, Quality and Continuous Improvement

National Instruments Corporation
11500 N. Mopac Expressway
Austin, TX 78759-3504
USA
Tel: (800) 531-5066



~ Certificate of Calibration and Compliance ~

Calibration Certificate 4

Model: 378B02 Serial Number: 120950
Microphone Model: 377B02 Serial Number: 154949 Manufacturer: PCB
Preamplifier Model: 426E01 Serial Number: 039125 Manufacturer: PCB

Calibration Environmental Conditions

Environmental test conditions as printed on microphone calibration chart.

Reference Equipment

Manufacturer	Model #	Serial #	PCB Control #	Cal Date	Due Date
National Instruments	PCIe-6351	1896F08	CA1918	10/19/18	10/18/19
Larson Davis	PRM915	131	CA1205	1/11/19	1/10/20
Larson Davis	PRM902	4627	CA1551	3/21/19	3/20/20
Larson Davis	PRM916	131	CA1203	3/20/19	3/20/20
Larson Davis	CAL250	4147	LD018	4/15/19	4/15/20
Larson Davis	2201	151	CA2073	4/15/19	4/15/20
PCB	4192	2954556	CA2323	3/11/19	3/11/20
Larson Davis	GPRM902	4162	CA1088	3/21/19	3/20/20
Newport	iTHX-SD/N	1080002	CA1511	2/8/19	2/7/20
Larson Davis	PRA951-4	234	CA1154	10/24/18	10/24/19
Larson Davis	PRM915	124	CA1024	1/11/19	1/10/20
PCB	68510-02	N/A	CA2672	12/21/18	12/20/19
0	0	0	0	not required	not required
0	0	0	0	not required	not required
0	0	0	0	not required	not required

Frequency sweep performed with B&K UA0033 electrostatic actuator.

Condition of Unit

As Found: In Tolerance

As Left: In Tolerance

Notes

1. Calibration of reference equipment is traceable to one or more of the following National Labs; NIST, PTB or DFM.
2. This certificate shall not be reproduced, except in full, without written approval from PCB Piezotronics, Inc.
3. Calibration is performed in compliance with ISO 10012-1, ANSI/NCCL Z540.3 and ISO 17025.
4. See Manufacturer's Specification Sheet for a detailed listing of performance specifications.
5. System Sensitivity is measured following procedure AT603-5.
6. Measurement uncertainty (95% confidence level with coverage factor of 2) for sensitivity is +/-0.20 dB.
7. Unit calibrated per ACS-63.

Technician: Leonard Lukasik

Date: August 15, 2019



PCB PIEZOTRONICS
VIBRATION DIVISION

3425 Walden Avenue, Depew, New York, 14043

TEL: 888-684-0013 FAX: 716-685-3886 www.pcb.com

ID:CAL112-3548712865.521+0

~ Calibration Report ~

Calibration Certificate 4

Model: 378B02
 Microphone Model: 377B02
 Preamplifier Model: 426E01

Serial Number: 120950
 Serial Number: 154949
 Serial Number: 039125

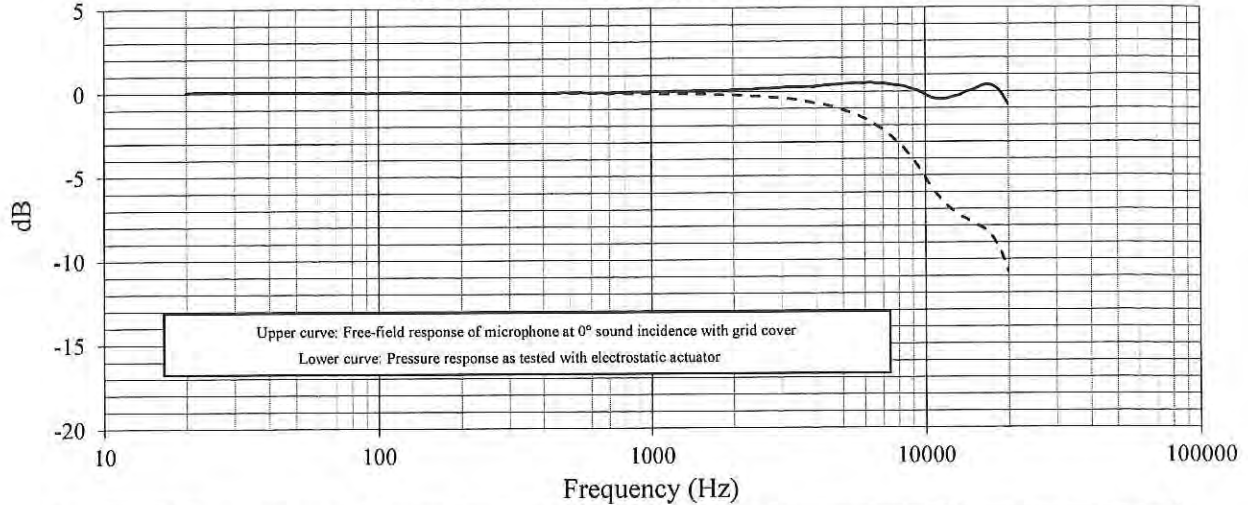
Description: 1/2" Free-Field Microphone
 and Preamplifier

Calibration Data

System Sensitivity @ 251.2 Hz: 49.73 mV/Pa Polarization Voltage, External: 0 V
 -26.07 dB re 1V/Pa

Temperature: 69 °F (21°C) Ambient Pressure: 990 mbar Relative Humidity: 40 %

Frequency Response (0 dB @ 251.2 Hz)



Freq (Hz)	Lower (dB)	Upper (dB)	Freq (Hz)	Lower (dB)	Upper (dB)	Freq (Hz)	Lower (dB)	Upper (dB)	Freq (Hz)	Lower (dB)	Upper (dB)
20.0	0.06	0.06	1679	-0.16	0.07	7499	-2.66	0.41	-	-	-
25.1	0.09	0.09	1778	-0.16	0.09	7943	-3.04	0.35	-	-	-
31.6	0.06	0.06	1884	-0.19	0.09	8414	-3.44	0.30	-	-	-
39.8	0.08	0.08	1995	-0.18	0.13	8913	-3.95	0.16	-	-	-
50.1	0.05	0.05	2114	-0.20	0.14	9441	-4.49	0.03	-	-	-
63.1	0.04	0.04	2239	-0.22	0.15	10000	-5.14	-0.19	-	-	-
79.4	0.03	0.03	2371	-0.26	0.15	10593	-5.80	-0.40	-	-	-
100.0	0.02	0.02	2512	-0.26	0.20	11220	-6.30	-0.44	-	-	-
125.9	0.04	0.04	2661	-0.31	0.20	11885	-6.77	-0.45	-	-	-
158.5	0.02	0.02	2818	-0.34	0.22	12589	-7.10	-0.33	-	-	-
199.5	0.01	0.01	2985	-0.36	0.26	13335	-7.42	-0.23	-	-	-
251.2	0.00	0.00	3162	-0.41	0.27	14125	-7.61	-0.02	-	-	-
316.2	-0.01	0.00	3350	-0.46	0.28	14962	-7.89	0.08	-	-	-
398.1	-0.02	-0.02	3548	-0.54	0.28	15849	-8.06	0.29	-	-	-
501.2	-0.03	0.01	3758	-0.60	0.30	16788	-8.34	0.39	-	-	-
631.0	-0.06	-0.02	3981	-0.69	0.31	17783	-8.84	0.27	-	-	-
794.3	-0.07	0.02	4217	-0.75	0.36	18837	-9.62	-0.11	-	-	-
1000.0	-0.08	0.04	4467	-0.84	0.39	19953	-10.71	-0.78	-	-	-
1059.3	-0.11	0.03	4732	-0.95	0.42	-	-	-	-	-	-
1122.0	-0.11	0.03	5012	-1.08	0.45	-	-	-	-	-	-
1188.5	-0.10	0.05	5309	-1.23	0.47	-	-	-	-	-	-
1258.9	-0.10	0.06	5623	-1.38	0.50	-	-	-	-	-	-
1333.5	-0.11	0.07	5957	-1.57	0.50	-	-	-	-	-	-
1412.5	-0.12	0.07	6310	-1.77	0.53	-	-	-	-	-	-
1496.2	-0.12	0.08	6683	-2.05	0.48	-	-	-	-	-	-
1584.9	-0.13	0.08	7080	-2.32	0.47	-	-	-	-	-	-

Technician: Leonard Lukasik Date: August 15, 2019



3425 Walden Avenue, Depew, New York, 14043
 TEL: 888-684-0013 FAX: 716-685-3886 www.pcb.com

ID: CAL112-3646712855.521+0

Calibrator 824
Kit 1

CERTIFICATE of CALIBRATION

Calibration Certificate 6

Make : Larson Davis

Reference # : 151000

Model : CAL200

Customer : Rowan Williams Davies & Irwin Inc
Guelph, ON

Descr. : Sound cal 94/114dB 1KHz

Serial # : 3192

P. Order :

Asset # : # 1

Cal. status : Received in spec's, no adjustment made.

Navair Technologies certifies that the above listed instrument was calibrated on date noted and was released from this laboratory performing in accordance with the specifications set forth by the manufacturer.

Unless otherwise noted in the calibration report a 4:1 accuracy ratio was maintained for this calibration.

Our calibration system complies with the requirements of ISO-17025 standard, working standards used for calibration are certified by or traceable to the National Research Council of Canada or the National Institute of Standards and Technology.

Calibrated : Dec 01, 2017

By :



Cal. Due : Dec 01, 2019

J. Raposo

Temperature : 23 °C ± 2 °C Relative Humidity : 30% to 70%

Standards used : J-163 J-261 J-282 J-512

Navair Technologies

REPAIR AND CALIBRATION TRACEABLE TO NRC AND NIST

6375 Dixie Rd. Mississauga, ON, L5T 2E7

Phone : 905 565 1584

Fax: 905 565 8325

<http://www.navair.com>

e-Mail: service@navair.com

The copyright of this document is the property of Navair Technologies
Any reproduction other than in full requires written approval!

Ambient Pressure Response of Free-Field Microphones

(Variation over Static Pressure)

Pressure	65 kPa	75 kPa	85 kPa	93 kPa	101 kPa	110kPa
2520	.38 dB	.20 dB	.14 dB	.069 dB	0.000	-.047 dB
2540	.34 dB	.24 dB	.15 dB	.08 dB	0.000	-.075 dB
377B41	.43 dB	.31 dB	.19 dB	.099 dB	0.000	-.10 dB

NOTE: Results in dB referenced to 101 kPa

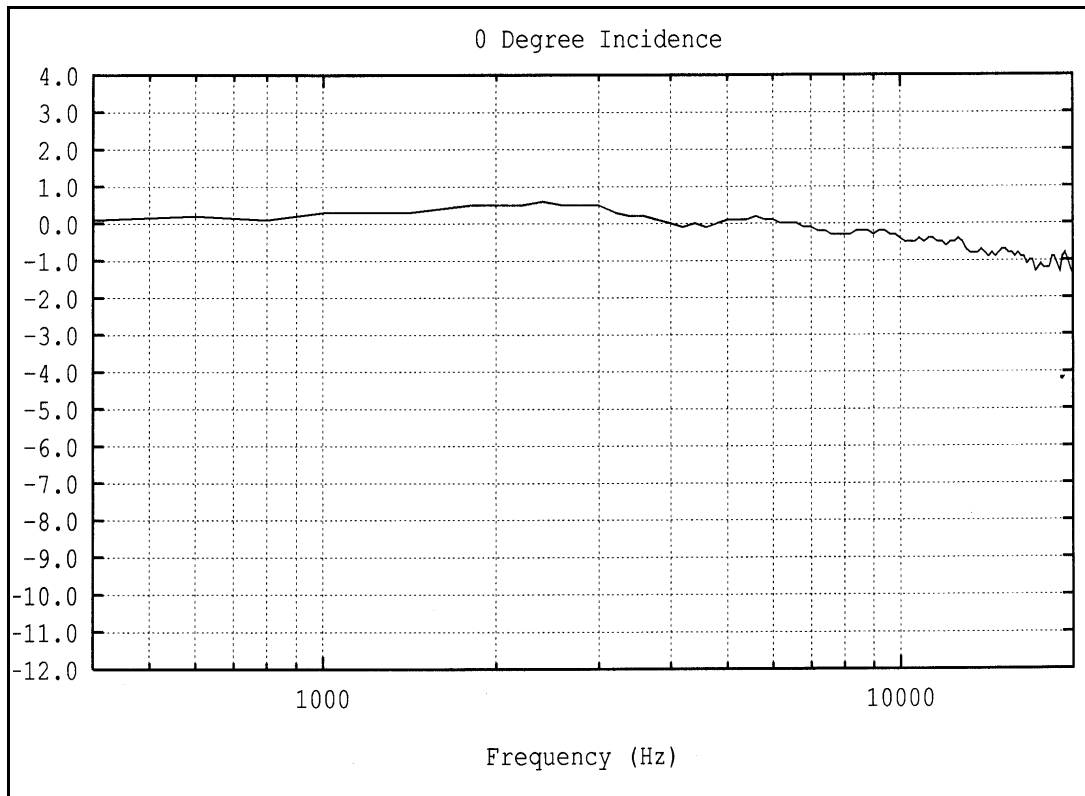
Position of Instrument and Operator:

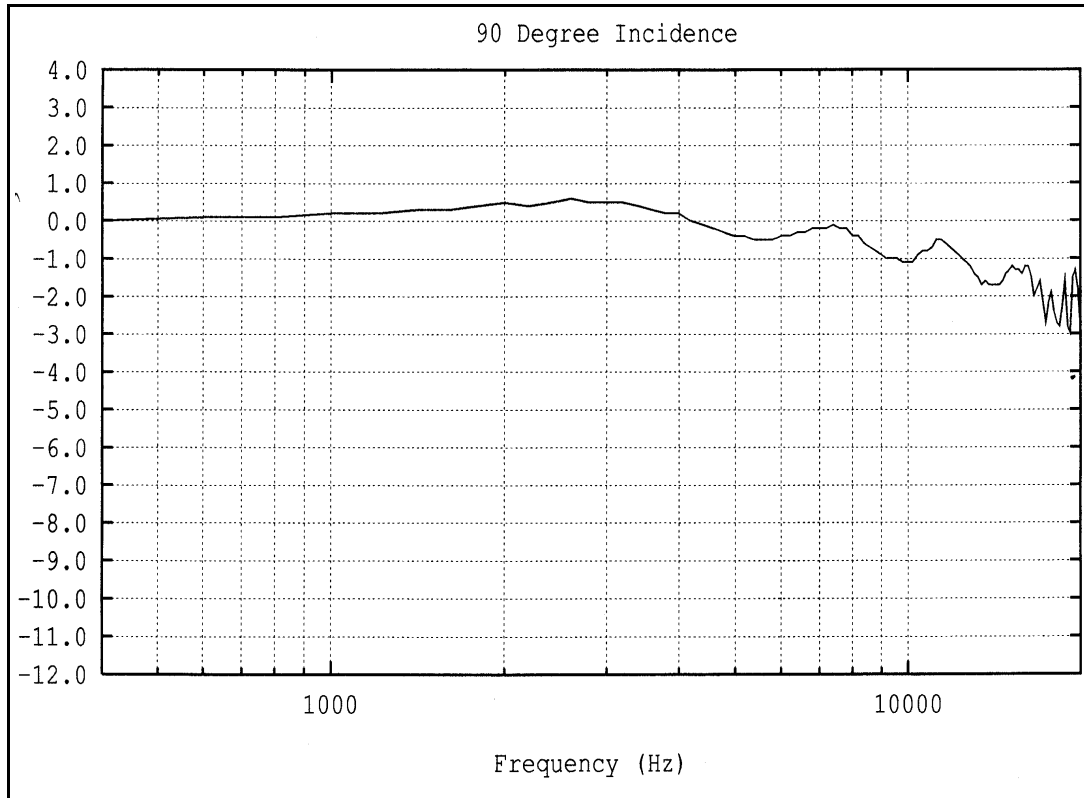
When making a measurement, it is recommended that the observer be positioned as far behind and to the right of the instrument as possible to minimize interference of the sound field at the microphone resulting from body reflections. When using the 824, the meter is held in one hand with the arm extended away from the body. Better results can be obtained by using a tripod.

Effect of Windscreen:

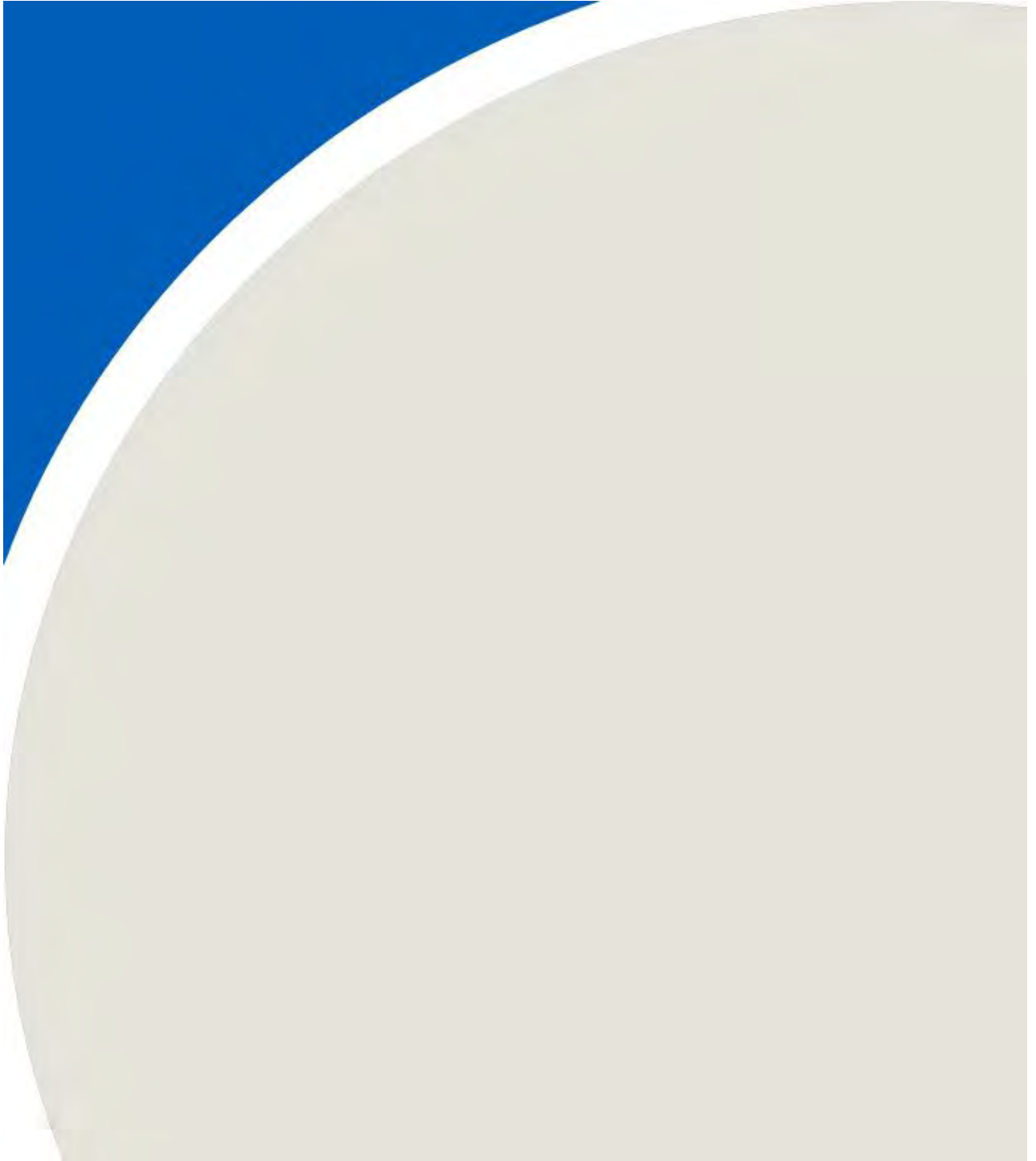
The Corrections which should be subtracted from the measured data when using the Larson-Davis Model WS001 3½ inch diameter windscreen with a ½ inch Larson-Davis microphone are as indicated in the following graphs.

Windscreen Response with Respect to No Windscreen





APPENDIX D



I can confirm on behalf of Bornish Wind GP Inc. that the wind turbines located within the Bornish Wind Energy Centre that were included in this immission report were operating normally for the duration of the measurement campaign from September 27, 2019 through December 31, 2019. Except when the turbines were either parked deliberately for ambient noise measurements, or were parked due to operational considerations (i.e. to match power demands, or for maintenance).

Company Name:
Bornish Wind GP Inc.

Name of Company Representative:
DENNIS DESLOGES

Title:
WIND SITE MANAGER

Signature of Company Representative:


Date:
FEBRUARY 13, 2020

I can confirm on behalf of Bornish Wind GP Inc. that the nacelle position of WBN1-0006 (Turbine 06 at the Bornish Wind Energy Centre) was offset by 64 degrees during the period of time spanning September 27, 2019 through December 31, 2019. Some angle drift is normal due to the method of nacelle position determination and occurs over a period of time as the turbine rotates back and forth. The nacelle angle is periodically recalibrated during turbine maintenance. In this case, some time had elapsed between these recalibration periods resulting in a larger offset than normal. The actual offset of 64 degrees was determined by technicians in the field.

Company Name:

Bornish Wind GP Inc.

Name of Company Representative:

Dennis Desloges

Title:

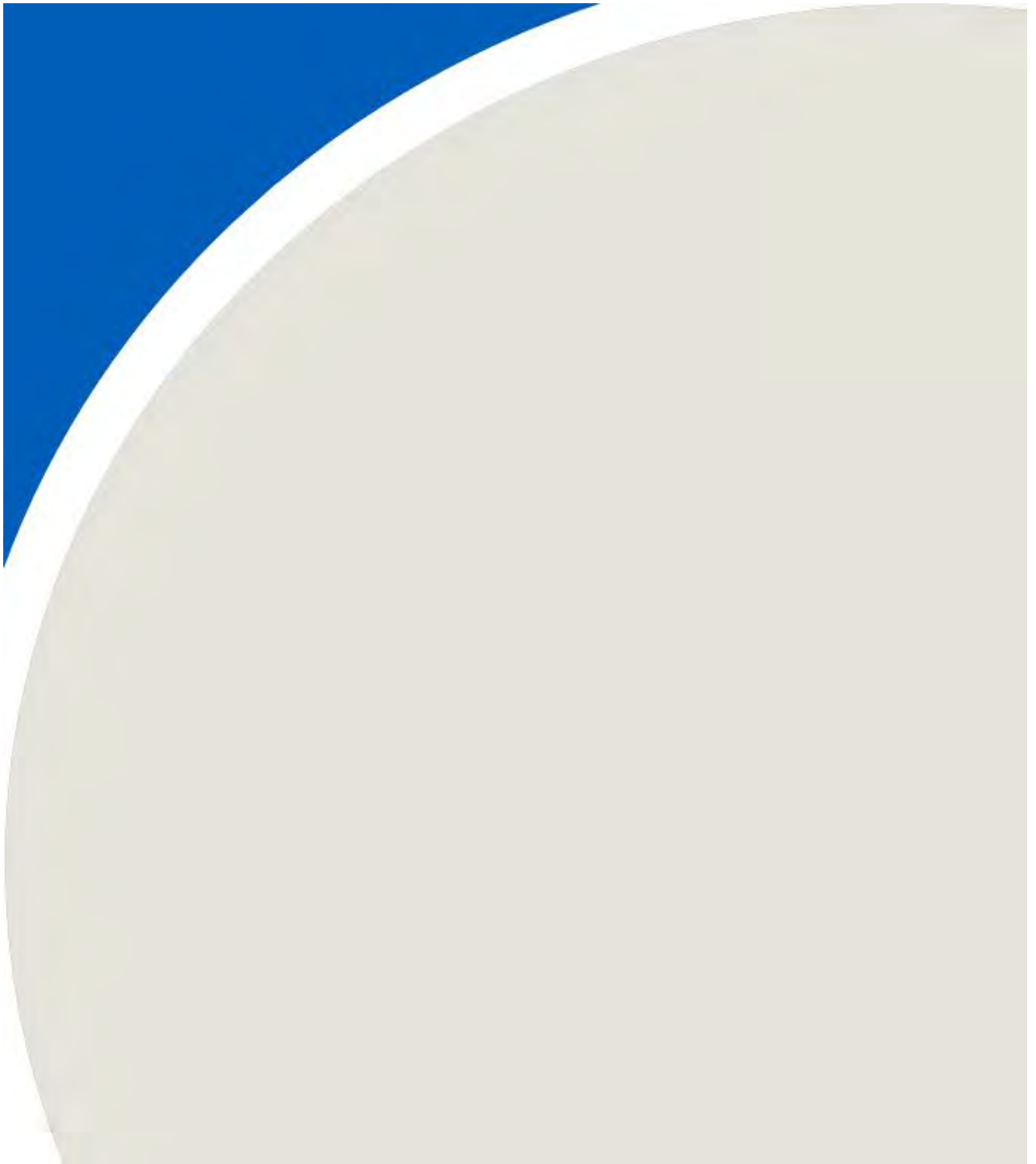
Wind Site Manager

Signature of Company Representative:



Date: *4/20/2020*

APPENDIX E



Rationale Summary Table for Measurement Locations (Bornish Spring and Fall I-Audits)

Rank	Rec. ID	Rec. Type	Rec. Height (m)	Distance to Nearest Turbine (m)	Nearest Turbine	Modelled Sound Level (dBA)	Location Comment	Location Conclusion
1	VLR255	VNP	4.5	685	39	39.2	Not downwind for prevailing winds, appears to have adjacent lands of participating receptor PR25 and PR27.	Excluded – not downwind
2	VLR221	VNP	4.5	858	18	39.1	Good, Downwind of many turbines (closest to east, not prevailing), near participating receptor. PR50 or PR64 lands. Could not obtain landowner permission.	Monitor B - Located across road on PR50 lands, but closer to turbine
3	VLR226	VNP	4.5	863	33	39.1	Ideal, downwind for prevailing winds, near participating receptor PR124 lands. Representative of VLR211 and VLR241.	Selected as Monitor A (Owner cooperative)
4	PoR62	NP	4.5	872	17	38.9	Ideal, downwind for prevailing winds, near participating receptor PR233 & PR265 lands. Could not obtain landowner permissions so went to next most-impacted receptor (VLR209) which is also near PoR62.	See VLR209
5	VLR209	VNP	4.5	859	5	38.9	Good, Downwind of many turbines (closest to NE, not prevailing), near participating receptor PR64 or PR263 lands	Monitor C – located across road on PV264 lands, but closer to turbine.
6	PoR93	NP	4.5	604	4	38.8	OK, downwind of turbine 3 for prevailing winds but turbine 3 not built, near participating receptor PR86 and PR95 lands. On busier road.	Excluded – not downwind

7	PoR67	NP	4.5	871	21	38.7	Not ideal due to forest, but downwind for prevailing, not near participating receptors	Excluded – due to trees
8	VLR167	VNP	4.5	756	11	38.7	OK. Near and downwind of turbine 24, but it was not built. Not downwind for prevailing winds for other turbines but for is several other angles; near participating receptor PR72 and PR240 lands	Not selected as not as good compared to other locations
9	VLR210	NP	4.5	667	substation	38.7	Near substation, so will be captured in that audit	Excluded – dealt with in substation audit
10	PoR128	NP	4.5	801	6	38.6	Good, downwind of turbines for prevailing winds, but not near any participating receptor.	Not selected as not as good compared to other locations
11	VLR232	VNP	4.5	1008	18	38.6		See VLR221
12	VLR241	VNP	4.5	1032	33	38.6		See VLR226
13	PoR51	NP	4.5	1083	35	38.5		See VLR226
14	VLR158	VNP	4.5	603	10	38.4	Not downwind of turbines for prevailing winds.	Excluded – not downwind
15	VLR160	VNP	4.5	600	4	38.4		See PoR93
16	VLR176	VNP	4.5	898	22	38.4	Good, downwind of turbines for prevailing winds, but not near any participating receptor.	Not selected as not as good compared to other locations
17	VLR185	VNP	4.5	566	46	38.4	Not downwind of turbines for prevailing winds.	Excluded – not downwind
18	VLR211	VNP	4.5	986	35	38.4		See VLR226
19	VLR244	VNP	4.5	832	6	38.4		Selected as Monitor D
20	VLR169	VNP	4.5	722	25	38.3		See VLR169



600 Southgate Drive
Guelph ON Canada
N1G 4P6

Tel: +1.519.823.1311
Fax: +1.519.823.1316
E-mail: solutions@rwdi.com

MEMORANDUM

DATE:	2019-07-19	RWDI Reference No.:	1500127
TO:	Derek Dudek	EMAIL:	Derek.Dudek@NextEraEnergy.com
FROM:	Ben Coulson	EMAIL:	Ben.Coulson@RWDI.com
RE:	Responses to MECP request for proposed Fall monitoring location Bornish Wind Energy Centre Middlesex County, Ontario		

Dear Derek,

As requested by the MECP, we are providing a memo outlining our proposed monitoring location options for the Bornish Wind Energy Centre to satisfy the MECP's request for one additional immission audit (i.e., one season) at one location.

We have reviewed possible alternate receptor locations to address the proximity concerns the MECP has with monitors A and B used in the previous monitoring campaigns. The locations of monitors A and B are shown below in Figure 1. They are approximately 610m apart and are conservatively (worst-case) representative of a group of six receptors that are amongst the top 20 predicted sound levels.

The MECP indicated their primary interest was the location of highest predicted noise impact based on the analysis conducted for the REA. Note that the rank 2, 3 and 5 receptors were originally selected for monitoring (see Table 1 below), which the MECP disagreed with.

We reviewed locations to meet conditions F1.(2)(a) and F1.(2)(b) of the REA:

1. The top 20 receptors with the highest predicted sound levels (these range from 39.2 dBA at #1 to 38.3 dBA at #20), **consistent with condition F1.(2)(a) of the REA** (i.e., highest predicted sound level). These Top 20 receptors are listed in order in Table 1 below.
2. Downwind location, **consistent with condition F1.(2)(b) of the REA**. Since prevailing winds are from the west to southwest through the spring and fall, suitable monitor locations would be receptors that are generally east to northeast of the nearest influential turbines.

As well, potential monitor locations were considered for other siting factors as outlined in the Compliance Protocol:

- Locations more than 5m away from reflecting surfaces (e.g., buildings) or other obstacles (e.g., trees) that may influence the sound levels (per Protocol D 3.3.2).
- Consideration of the final turbine installations (i.e., which turbines were built).



Figure 1: Location of Bornish Monitors A and B



Based on the above, there are 7 out of 20 receptors that meet items 1 and 2 above, but of these only 3 out of 7 that meet the considerations of the Compliance Protocol noted above (i.e., VLR176 and VLR244). The following descriptions outline the siting and rationale considered for each of these top seven receptors.

- i. PoR62 (#4) – located at similar separation distance to monitor C as monitors A and B are apart, therefore concluded MECP would not accept based on experience with monitor A and B.
- ii. PoR67 (#7) – located on a heavily treed lot. Based on experience at other wind farms and feedback from MECP, treed areas should be avoided due to sound contamination and sheltering from winds.
- iii. VLR167 (#8) – located near turbine 24 which was not built, thus sound levels would be lower and no longer one of highest affected receptors.
- iv. PoR128 (#10) – located on a small lot surrounded by trees, hydro poles, crops. Review of this site indicates there are no suitable locations near the home that would be away from obstacles, short of locating in the cropped field.
- v. VLR176 (#16) – located in the middle of a cropped field. Would need to secure landowner permission to potentially disrupt crops. The nearest turbine (T22) is northwest of this receptor (not ideal per REA F1.(2)(b)), but other influential turbines (T42 and T43) are located to the southwest.
- vi. VLR244 (#19) – across the road from PoR128, but located in middle of cropped field. Would need to secure landowner permission to potentially disrupt crops.
- vii. VLR169 (#20) – located near VLR167 and turbine 24 that was not built, thus sound levels would be lower and no longer one of highest affected receptors.



Table 1 provides further details of each of the top 20 receptors considered, including location images. The images show:

- The receptor outlined in yellow and a line of sight to the nearest turbine.
- The sound level contour lines from the Noise Impact Assessment at 1.5m (blue), 4.5m (red) and 7.5m (green) above grade.

Receptor rows are colour-coded as follows:

- Pink – not considered due to siting constraints (i.e., trees or proximity to obstacles) or in poor wind directions for prevailing winds.
- Orange – original monitor selection not accepted by MECP.
- Green – original monitor selection accepted by MECP.
- Blue – receptors that are considered by original Monitors A and B. There are six receptors in the top 20 that these monitors conservatively (at nearest points to turbines) assessed.
- Yellow – receptors that could be considered as future monitoring locations

Table 1: Predicted Top 20 Most-affected Receptors

Rank	Rec. [ID]	Receptor Height [m]	Distance to Nearest Turbine [m]	Nearest Turbine [ID]	Calculated Sound Level [dBA]	Rationale Discussion
1	VLR255	4.5	685	39	39.2	On south perimeter of wind farm. Not downwind of turbines for prevailing winds (SW). Not selected as not downwind per REA condition F1.(2)(b).





2	VLR221	4.5	858	18	39.1	<p>Downwind of many turbines to SE and SW (prevailing winds), although closest turbine is East which is not prevailing.</p> <p>Monitor B conservatively placed closer to nearest turbine (#18) than receptor.</p> <p>MECP did not accept location as too close to Monitor A (610m).</p>
3	VLR226	4.5	863	33	39.1	<p>Downwind of closest turbine for prevailing winds (SW).</p> <p>Monitor A placed on this lot (in corner due to landowner crop concerns).</p> <p>Accepted by MECP.</p>
4	PoR62	4.5	872	17	38.9	<p>Downwind of closest turbine (#17) for prevailing winds (SW).</p> <p>Possible location but close (820m) to Monitor C so not being considered due to monitor proximity.</p>




5	VLR209	4.5	859	5	38.9	<p>Downwind of turbines to SE and W, but closest turbine to NE is not prevailing winds.</p> <p>Monitor C placed on this lot due to landowner permission.</p> <p>Accepted by MECP.</p>
6	PoR93	4.5	604	4	38.8	<p>Not downwind of nearest turbine (#4) for prevailing winds (SW). Turbine 3 (to SW) was not built.</p> <p>Not selected as not downwind per REA condition F1.(2)(b).</p>



7	PoR67	4.5	871	21	38.7	<p>Receptor located in a forested lot, even though downwind for prevailing winds (SW).</p> <p>Not selected due to proximity of trees.</p>
8	VLR167	4.5	756	11	38.7	<p>Not downwind of closest turbine (#11) for prevailing winds (SW).</p> <p>Turbine 24 to SW was not built.</p> <p>Not selected as not downwind per REA condition F1.(2)(b) and Turbine 24 not built.</p>


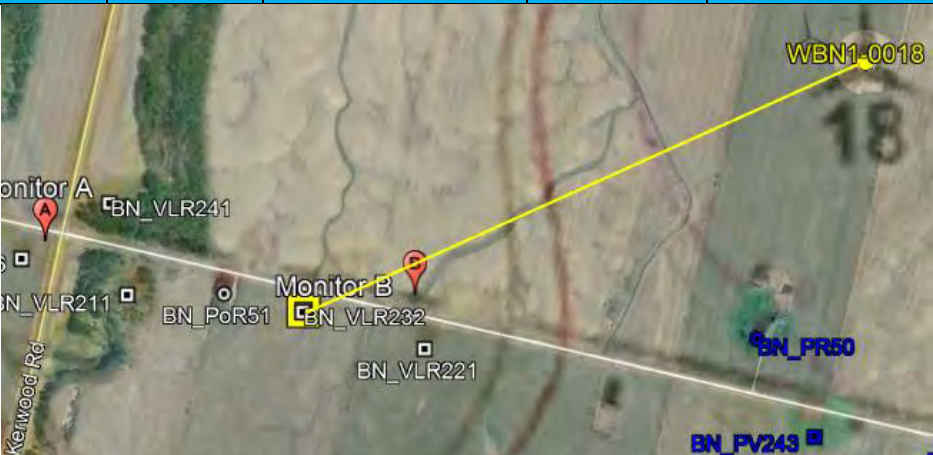


9	VLR210	4.5	667	sub	38.7	Nearest to substation and turbine 3 (to south) not built, so not applicable for immission audit.
---	--------	-----	-----	-----	------	--


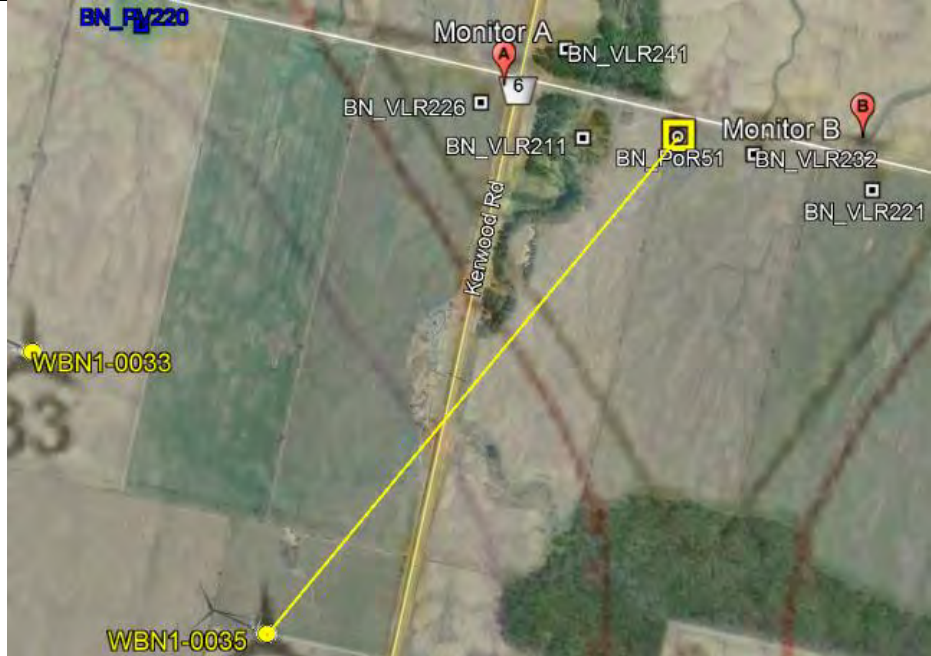


The image is an aerial photograph overlaid with a map interface. A yellow line runs vertically through the center, labeled 'Kerwood Rd'. A white shield-shaped marker with the number '6' is positioned on the road. A yellow square marker labeled 'BN_VLR210' is located at the top of the yellow line. A blue square marker labeled 'BN_PV287' is located above the yellow line. A blue circle marker labeled 'BN_FR05' is located to the right of the yellow line. A red location pin is located at the bottom of the yellow line. The background shows a landscape with fields and some buildings.



10	PoR128	4.5	801	6	38.6	<p>Downwind for prevailing winds (SW) for multiple turbines (#4, 5 and 6), however lot has hydro lines along road and multiple trees along south side of property, both of which would interfere with mast for safety and sound.</p> <p>Not considered due to limited locations on site away from obstacles (per Protocol D 3.3.2).</p>
						
11	VLR232	4.5	1008	18	38.6	<p>Similar to VLR221 above which had a higher rank. Monitor B was placed in this vicinity, but MECP did not accept the location due to proximity to Monitor A.</p>
						



12	VLR241	4.5	1032	33	38.6	Similar to VLR226 above which had a higher rank. Monitor A was placed in this vicinity and accepted by MECP. Not considered further.
						
13	PoR51	4.5	1083	35	38.5	Similar to VLR226, VLR221 above which had a higher rank. Monitor A was placed in this vicinity and accepted by MECP. Monitor B was placed in this vicinity and not accepted by MECP. Not considered further.
						



14	VLR158	4.5	603	10	38.4	<p>Not downwind of closest turbine (#10) for prevailing winds (SW).</p> <p>Not selected as not downwind per REA condition F1.(2)(b).</p>
15	VLR160	4.5	600	4	38.4	<p>Not downwind of closest turbine (#10) for prevailing winds (SW) and there are better locations in this vicinity at this sound level rank (i.e., see VLR244).</p>



16	VLR176	4.5	898	22	38.4	
						<p>Not downwind of closest turbine (#22) for prevailing winds (SW), but has similar setback to turbine 43 which is in direction of prevailing winds.</p> <p>Possible location.</p>



17	VLR185	4.5	566	46	38.4	<p>On south perimeter of wind farm.</p> <p>Not downwind of closest turbine (#46) for prevailing winds (SW).</p> <p>Not selected as not downwind per REA condition F1.(2)(b).</p>
18	VLR211	4.5	986	35	38.4	<p>Similar to VLR226, VLR211 above which had a higher rank. Monitor A was placed in this vicinity and accepted by MECP. Monitor B was placed in this vicinity and not accepted by MECP.</p> <p>Not considered further.</p>



<p>19</p>	<p>VLR244</p>	<p>4.5</p>	<p>832</p>	<p>6</p>	<p>38.4</p>	<p>Similar to PoR128 which has higher rank but a constrained site. This location could therefore be useful as a surrogate for PoR128.</p> <p>Possible location.</p>
<p>20</p>	<p>VLR169</p>	<p>4.5</p>	<p>722</p>	<p>25</p>	<p>38.3</p>	<p>Close to downwind for prevailing winds (SW) for nearest turbine (#25).</p> <p>Possible location.</p>



Mr. Derek Dudek
NextEra Energy
RWDI#1500127
JULY 19, 2019

Proposed Audit Timing

If the MECP agrees, we would look to contact the landowners of VLR176, VLR244, and VLR169 (in that order) to see if we could locate on one of their properties for a fall deployment (i.e., late September). We will not contact the landowners until we can confirm these locations with MECP.

Locates for underground utilities would need to be initiated by the beginning of September to meet that timing. Given these are fully cropped fields and non-participating landowners, in our experience it is unlikely the landowner would give permission to locate near the modelled receptor in the middle of the field. Alternate locations near field edges are limited in this area as there is no road shoulder and limited drainage ditches, so the ultimate monitor location may not be ideal.

Monitoring completion (including for RAM-I audits) is subject to actual wind conditions and inclement weather (i.e., no precipitation). It is expected to take a minimum of 8 weeks to collect the necessary data (i.e., October/November) but duration could easily be twice this long (i.e. in to January) and may be halted by winter conditions. We propose to submit a RAM I-audit report within 8-10 weeks of the collection of the final data. Based on the above, we expect that would mean a best case submission date of January 31, 2020 (8-10 weeks after end of November) and a worse-case submission date of March 31, 2020 (8-10 weeks after end of January); however this could be longer if data collection is slow.

Closing

We would be pleased to meet with Ministry staff to further explain any of the above information and assist in their understanding of our rationale.

Yours truly,

RWDI

A handwritten signature in black ink that reads "Ben Coulson".

Ben Coulson, P.Eng.
Senior Consultant

Marko Arezina

From: Marko Arezina
Sent: Thursday, February 27, 2020 1:54 AM
To: Marko Arezina
Subject: RE: Bornish - Meeting Minutes - May 14 2019

From: Zangeneh, Mahdi (MECP) <Mahdi.Zangeneh@ontario.ca>
Sent: Wednesday, September 4, 2019 3:14 PM
To: Dudek, Derek <Derek.Dudek@nexteraenergy.com>; Ben Coulson <Ben.Coulson@rwdi.com>
Cc: Greg Conley <Greg.Conley@rwdi.com>; Keyvani, Mohsen (MECP) <Mohsen.Keyvani@ontario.ca>; McGlynn, John (MECP) <John.McGlynn@ontario.ca>; Ponce, Ernesto (MECP) <Ernesto.Ponce@ontario.ca>; Greason, Ian (MECP) <Ian.Greason@ontario.ca>; Wrigley, Rob (MECP) <Rob.Wrigley@ontario.ca>; Boswick, Brendan (MECP) <Brendan.Boswick@ontario.ca>
Subject: RE: Bornish - Meeting Minutes - May 14 2019

Hi Derek,

The ministry confirms that the decision to conduct acoustic monitoring at VLR244 (i.e. Item #19 of the RWDI memo dated July 19, 2019) is acceptable. Please document all communication or attempted communication with the owner of the land associated with VLR176 and include it in the report for VLR244.

Thank you

Mahdi Zangeneh, Ph.D., P.Eng.
Senior Noise Engineer

Approval Services Section, Environmental Assessment & Permissions Branch
Ministry of the Environment, Conservation and Parks (MECP)
135 St. Clair Avenue West
Toronto ON M4V 1P5
Phone: (416) 314-7994

If you have any accommodation needs or require communication supports or alternate formats, please let me know.

Si vous avez des besoins en matière d'adaptation, ou si vous nécessitez des aides à la communication ou des médias substitués, veuillez me le faire savoir.

From: Dudek, Derek <Derek.Dudek@nexteraenergy.com>
Sent: September-03-19 3:19 PM
To: Zangeneh, Mahdi (MECP) <Mahdi.Zangeneh@ontario.ca>; Ben Coulson <Ben.Coulson@rwdi.com>
Cc: Greg Conley <Greg.Conley@rwdi.com>; Keyvani, Mohsen (MECP) <Mohsen.Keyvani@ontario.ca>; McGlynn, John (MECP) <John.McGlynn@ontario.ca>; Ponce, Ernesto (MECP) <Ernesto.Ponce@ontario.ca>; Greason, Ian (MECP)

<Ian.Greason@ontario.ca>; Wrigley, Rob (MECP) <Rob.Wrigley@ontario.ca>; Chang, Patrick (MECP) <Patrick.Chang@ontario.ca>

Subject: RE: Bornish - Meeting Minutes - May 14 2019

Mahdi,

Just following up on this matter. We'd like to confirm that we will be proceeding with VLR244 as per below, and have landowner approvals to locate there.

As discussed below we have had no luck in obtaining approvals to locate on the lands associated with VLR176. Below is a history of our attempts to connect with that LO.

- Called August 12 – no response
- Called August 15 – no response
- Visited site on Aug 15 – left request to contact us in adjacent LO mailbox (note: adjacent LO is relation) – no response
- Called August 27 – no response

Please let me know ASAP your thoughts as I can continue to try making contact... but given the both VLR's are identical modelled sound levels as noted below and perhaps even better since it's adjacent #10 ranking on the list, I'd like to proceed with what we have approvals for in place now.

Thanks,

Derek
519-318-0237

From: Dudek, Derek

Sent: Friday, August 16, 2019 1:47 PM

To: 'Zangeneh, Mahdi (MECP)'; Ben Coulson

Cc: Greg Conley; Keyvani, Mohsen (MECP); McGlynn, John (MECP); Ponce, Ernesto (MECP); Greason, Ian (MECP); Wrigley, Rob (MECP); Chang, Patrick (MECP)

Subject: RE: Bornish - Meeting Minutes - May 14 2019

Thanks Mahdi.

I'm on holidays next week, but will continue to try to make contact with #16 the following week until August 30. At that point, I think we will need to have made a final decision in order to proceed in a timely manner.

Appreciate the quick response.

Thanks,

Derek
519-318-0237

From: Zangeneh, Mahdi (MECP) [<mailto:Mahdi.Zangeneh@ontario.ca>]

Sent: Friday, August 16, 2019 1:43 PM

To: Dudek, Derek; Ben Coulson

Cc: Greg Conley; Keyvani, Mohsen (MECP); McGlynn, John (MECP); Ponce, Ernesto (MECP); Greason, Ian (MECP); Wrigley, Rob (MECP); Chang, Patrick (MECP)

Subject: RE: Bornish - Meeting Minutes - May 14 2019

Hi Derek,

The ministry finds the decision to conduct acoustic monitoring at VLR244 (i.e. Item #19 of the RWDI memo dated July 19, 2019) to be acceptable. However, please let us know if you are able to receive

permission from the landowner of VLR176 (i.e. Item #16) to conduct the measurement, as we prefer this location in comparison.

Thank you

Mahdi Zangeneh, Ph.D., P.Eng.
Senior Noise Engineer

Approval Services Section, Environmental Assessment & Permissions Branch
Ministry of the Environment, Conservation and Parks (MECP)
135 St. Clair Avenue West
Toronto ON M4V 1P5
Phone: (416) 314-7994

If you have any accommodation needs or require communication supports or alternate formats, please let me know.

Si vous avez des besoins en matière d'adaptation, ou si vous nécessitez des aides à la communication ou des médias substitués, veuillez me le faire savoir.

From: Dudek, Derek <Derek.Dudek@nexteraenergy.com>
Sent: August-15-19 4:21 PM
To: Zangeneh, Mahdi (MECP) <Mahdi.Zangeneh@ontario.ca>; Ben Coulson <Ben.Coulson@rwdi.com>; Chang, Patrick (MECP) <Patrick.Chang@ontario.ca>
Cc: Greg Conley <Greg.Conley@rwdi.com>; Keyvani, Mohsen (MECP) <Mohsen.Keyvani@ontario.ca>; McGlynn, John (MECP) <John.McGlynn@ontario.ca>; Ponce, Ernesto (MECP) <Ernesto.Ponce@ontario.ca>; Greason, Ian (MECP) <Ian.Greason@ontario.ca>; Wrigley, Rob (MECP) <Rob.Wrigley@ontario.ca>
Subject: RE: Bornish - Meeting Minutes - May 14 2019

Mahdi,

Further to below, you had indicated on the August 1, 2019 conference call that you were OK with one of the three potential receptors identified in RWDI's memo. These were identified as itemized as #16, #19, and #20 on the list of the top 20 receptors.

I've been unable to get a hold of #16 yet, but have received an OK from #19 on the list.

If you refer back to the memo you will see that #19 and #16 have the same predicted sound level (38.4 dBA). The memo also indicates that #19 is a good surrogate for an even higher ranked location, being #10 across the street, but without all the issues with trees and other site limitations identified for #10.

Based on this would you be satisfied with us pursuing #19 for the fall acoustic monitoring session.

Please let us know as soon as you can, as this will allow us to begin working on the fall monitoring session in a timely manner.

Thank you,

Derek
519-318-0237

From: Dudek, Derek
Sent: Friday, July 19, 2019 3:09 PM
To: 'Zangeneh, Mahdi (MECP)'; Ben Coulson; Chang, Patrick (MECP)
Cc: Greg Conley; Keyvani, Mohsen (MECP); McGlynn, John (MECP); Ponce, Ernesto (MECP); Greason, Ian (MECP); Wrigley, Rob (MECP)
Subject: RE: Bornish - Meeting Minutes - May 14 2019

Mahdi,
Please see attached memo on receptors as requested below.
We look forward to discussing further with you.

Thanks,

Derek
519-318-0237

From: Zangeneh, Mahdi (MECP) [<mailto:Mahdi.Zangeneh@ontario.ca>]
Sent: Thursday, July 18, 2019 12:39 PM
To: Ben Coulson; Chang, Patrick (MECP)
Cc: Dudek, Derek; Greg Conley; Keyvani, Mohsen (MECP); McGlynn, John (MECP); Ponce, Ernesto (MECP); Greason, Ian (MECP); Wrigley, Rob (MECP)
Subject: RE: Bornish - Meeting Minutes - May 14 2019

CAUTION - EXTERNAL EMAIL

Hi Ben,

As discussed, please prepare a memo outline your professional judgment for selection of receptors (Option 1 to Option 3 in order of preference and considering receptors with highest predicted sound levels) and provide it to us as soon as you can (ideally tomorrow before your vacation). We will set up a call for week of July 29.

Thank you

Mahdi Zangeneh, Ph.D., P.Eng.
Senior Noise Engineer

Approval Services Section, Environmental Assessment & Permissions Branch
Ministry of the Environment, Conservation and Parks (MECP)
135 St. Clair Avenue West
Toronto ON M4V 1P5
Phone: (416) 314-7994

If you have any accommodation needs or require communication supports or alternate formats, please let me know.

Si vous avez des besoins en matière d'adaptation, ou si vous nécessitez des aides à la communication ou des médias substitués, veuillez me le faire savoir.

From: Ben Coulson <Ben.Coulson@rwdi.com>
Sent: July-18-19 12:09 PM
To: Chang, Patrick (MECP) <Patrick.Chang@ontario.ca>; Zangeneh, Mahdi (MECP) <Mahdi.Zangeneh@ontario.ca>
Cc: Dudek, Derek <Derek.Dudek@nexteraenergy.com>; Greg Conley <Greg.Conley@rwdi.com>; Keyvani, Mohsen (MECP) <Mohsen.Keyvani@ontario.ca>; McGlynn, John (MECP) <John.McGlynn@ontario.ca>; Ponce, Ernesto (MECP) <Ernesto.Ponce@ontario.ca>; Greason, Ian (MECP) <Ian.Greason@ontario.ca>; Wrigley, Rob (MECP) <Rob.Wrigley@ontario.ca>
Subject: RE: Bornish - Meeting Minutes - May 14 2019

Hi Mahdi and Patrick,

I wanted to follow-up on this note below. We need to come to some agreement on a receptor location for Bornish before we can proceed with any additional monitoring as MECP has requested.

I am on vacation next week, but would be happy to correspond via email or have a call to discuss the week of July 29.

Thanks!
Ben

From: Ben Coulson
Sent: May 17, 2019 4:57 PM
To: Chang, Patrick (MECP) <Patrick.Chang@ontario.ca>; Keyvani, Mohsen (MECP) <Mohsen.Keyvani@ontario.ca>; Zangeneh, Mahdi (MECP) <Mahdi.Zangeneh@ontario.ca>; Ponce, Ernesto (MECP) <Ernesto.Ponce@ontario.ca>; Greason, Ian (MECP) <Ian.Greason@ontario.ca>; Wrigley, Rob (MECP) <Rob.Wrigley@ontario.ca>; McGlynn, John (MECP) <John.McGlynn@ontario.ca>
Cc: Payam Ashtiani <PayamA@aercoustics.com>; 'Allan Munro' <allanm@aercoustics.com>; Dudek, Derek <Derek.Dudek@nexteraenergy.com>; Greg Conley <Greg.Conley@rwdi.com>
Subject: RE: Bornish - Meeting Minutes - May 14 2019

Thanks Patrick.

I will pass this along by email, as I have not yet been able to reach Mahdi by phone (left detailed message today) and I am out of the country next week (returning May 28). The message below is intended to meet the NextEra rationale and timeline commitment noted in Mr. Chang's meeting minutes.

We have reviewed possible alternate receptor locations for additional monitoring to address the proximity concerns the MECP has with locations A and B.

We reviewed locations to meet conditions F1.2(a) and F1.2(b) of the REA:

1. The top 20 receptors with the highest predicted sound levels (these range from 39.2 dBA at #1 to 38.3 dBA at #20), consistent with condition F1.2(a) of the REA (i.e., highest predicted sound level)
2. Downwind location, consistent with condition F1.2(b) of the REA. Since prevailing winds are from the southwest through the spring and fall, suitable monitor locations would be receptors that are generally northeast of the nearest influential turbines.

As well as consideration of other siting factors as outlined in the Compliance Protocol:

- Locations more than 5m away from reflecting surfaces (e.g., buildings) or other obstacles (e.g., trees) that may influence the sound levels.
- Consideration of the final turbine installations (i.e., which ones were built).

Based on the above, there are 7/20 receptors that meet items 1 and 2 above, but of these only 2/7 that meet the considerations of the Compliance Protocol noted above (i.e., VLR176 and VLR244):

- i. PoR62 (#4) – located at similar separation distance to monitor C as monitors A and B are apart, therefore concluded MECP would not accept based on experience with monitor A and B.
- ii. PoR67 (#7) – located on a heavily treed lot. Based on experience at other wind farms and feedback from MECP, treed areas should be avoided due to sound contamination and sheltering from winds.
- iii. VLR167 (#8) – located near turbine 24 which was not built, thus sound levels would be lower and no longer one of highest affected receptors.
- iv. PoR128 (#10) – located on a small lot surrounded by trees, hydro poles, crops. Review of this site indicates there are no suitable locations near the home that would be away from obstacles, short of locating in the cropped field.
- v. VLR176 (#16) – located in the middle of a cropped field. Would need to secure landowner permission to potentially disrupt crops. The nearest turbine (T22) is northwest of this receptor (not ideal per REA F1.(2)(b)), but other influential turbines (T42 and T43) are located to the southwest.
- vi. VLR244 (#19) – across the road from PoR128, but located in middle of cropped field. Would need to secure landowner permission to potentially disrupt crops.
- vii. VLR169 (#20) – located near VLR167 and turbine 24 that was not built, thus sound levels would be lower and no longer one of highest affected receptors.

Proposed Audit Timing

If the MECP agrees, we would look to contact the landowners of VLR176 and VLR244 to see if we could locate on their property for a fall deployment (i.e., late September). We will not contact the landowners until we can confirm these locations with MECP.

Locates for underground utilities would need to be initiated by the beginning of September to meet that timing. Given these are fully cropped fields and non-participating landowners, in our experience it is unlikely the landowner would give permission to locate near the modelled receptor in the middle of the field. Alternate locations near field edges are limited in this area as there is no road shoulder and limited drainage ditches, so the ultimate monitor location may not be ideal.

Monitoring completion (including for RAM-I audits) is subject to actual wind conditions and inclement weather (i.e., no precipitation). It is expected to take a minimum of 8 weeks to collect the necessary data (i.e., Oct/Nov) but duration could easily be twice this long (i.e. in to January) and may be halted by winter conditions. We propose to submit a RAM I-audit report within 8-10 weeks of the collection of the final data. Based on the above, we expect that would mean a best case submission date of January 31, 2020 (8-10 weeks after end of Nov.) and a worse-case submission date of March 31, 2020 (8-10 weeks after end of Jan.); however this could be longer if data collection is slow.

If you have any questions or concerns, please do not hesitate to contact me or Derek (NextEra).

Best regards,

Ben



Benjamin Coulson, P.Eng., MASC | Principal, Acoustics Practice Leader, Senior Consultant

RWDI

600 Southgate Drive, Guelph, ON N1G 4P6 Canada

Tel: (519) 823-1311 ext 2333 | Fax: (519) 823-1316 | Mobile: (226) 218-0069

rwdi.com

From: Chang, Patrick (MECP) [<mailto:Patrick.Chang@ontario.ca>]

Sent: May 15, 2019 1:05 PM

To: Keyvani, Mohsen (MECP) <Mohsen.Keyvani@ontario.ca>; Zangeneh, Mahdi (MECP) <Mahdi.Zangeneh@ontario.ca>; Ponce, Ernesto (MECP) <Ernesto.Ponce@ontario.ca>; Greason, Ian (MECP) <Ian.Greason@ontario.ca>; Wrigley, Rob (MECP) <Rob.Wrigley@ontario.ca>; McGlynn, John (MECP) <John.McGlynn@ontario.ca>; Dudek, Derek <Derek.Dudek@nexteraenergy.com>; Ben Coulson <Ben.Coulson@rwdi.com>; Payam Ashtiani <PayamA@aercoustics.com>; 'Allan Munro' <allanm@aercoustics.com>

Subject: Bornish - Meeting Minutes - May 14 2019

Hi all,

Pertaining to the meeting held for the Bornish Wind Energy Centre yesterday, please find the attached minutes.

Please let me know if you have any comments.

Thank you,

Patrick Dong Min Chang

Review Engineer Assistant | Approval Services Unit – Renewable Energy Team
Environmental Assessment and Permissions Branch | Ministry of Environment, Conservations and Parks (MECP)

135 St. Clair Avenue West, 5th Floor; Toronto ON M4V 1P5

Phone: (416) 314-8001 | Fax: (416) 314-8452 | Email: Patrick.Chang@ontario.ca

If you have any accommodation needs or require communication supports or alternate formats, please let me know.

Si vous avez des besoins en matière d'adaptation, ou si vous nécessitez des aides à la communication ou des médias substituts, veuillez me le faire savoir.

RWDI - A Platinum Member of Canada's 50 Best Managed Companies

This communication is intended for the sole use of the party to whom it was addressed and may contain information that is privileged and/or confidential. Any other distribution, copying or disclosure is strictly prohibited. If you received this email in error, please notify us immediately by replying to this email and delete the message without retaining any hard or electronic copies of same. Outgoing emails are scanned for viruses, but no warranty is made to their absence in this email or attachments. If you require any information supplied by RWDI in a different format to facilitate accessibility, contact the sender of the email, email solutions@rwdi.com or call +1.519.823.1311.

Please be aware that when you contact us with a business query we may collect and use your details for future communications.



At Measurement Location in the Direction of the Turbine

Bornish Wind Farm Monitor Location D	Drawn by: LRC	Figure: E	
	Bornish Fall 2019 Immission Report	Date: February 27, 2020	
Project #1500127			



In Close Proximity to the Turbine in the Direction of the Measurement Location

Bornish Wind Farm Monitor Location D	Drawn by: LRC	Figure: E	
	Date: February 27, 2020		
Bornish Fall 2019 Immission Report	Project #1500127		



At 90° to the Line Between the Turbine and Measurement Location

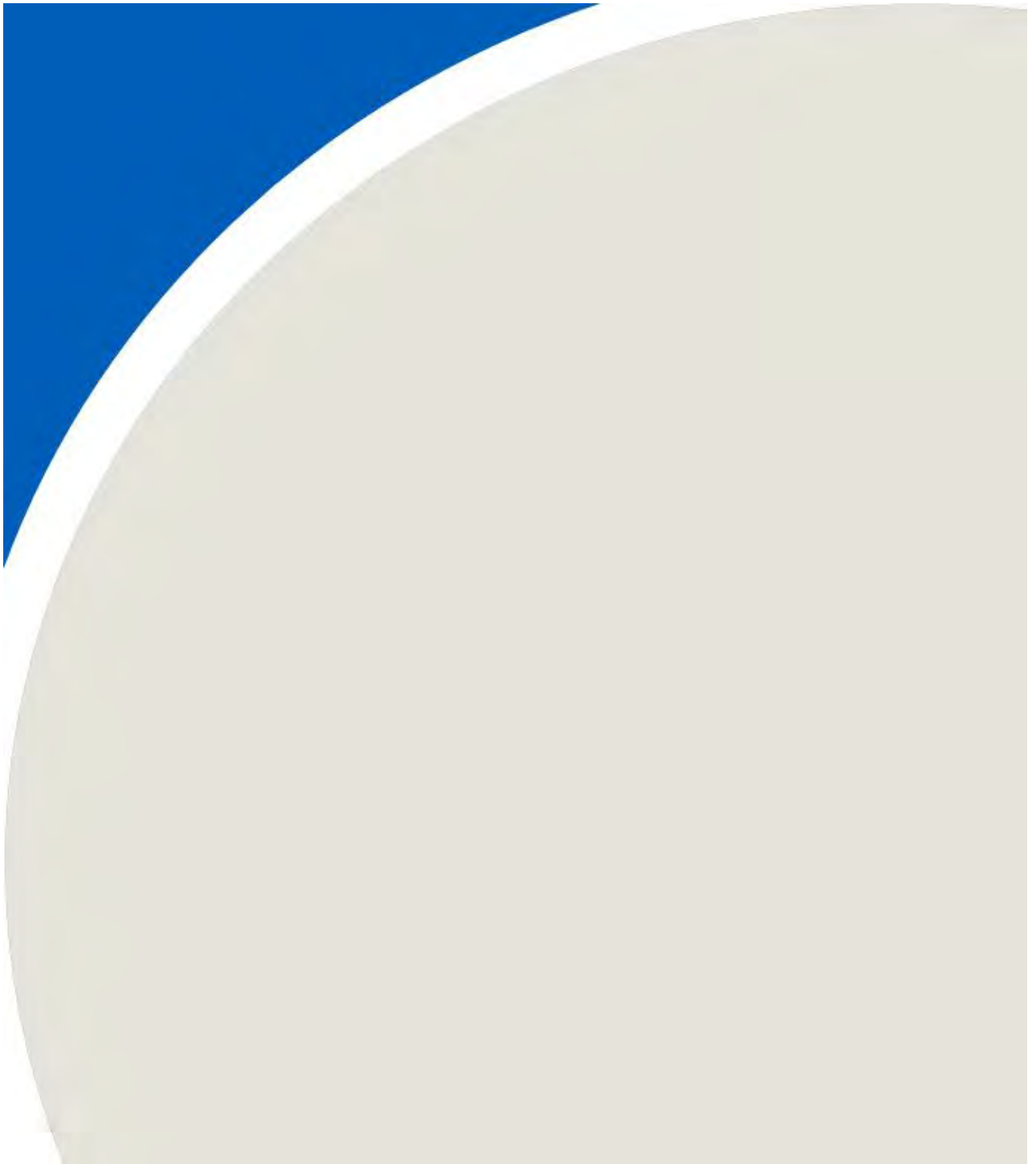
Bornish Wind Farm Monitor Location D Bornish Fall 2019 Immission Report	Drawn by: LRC	Figure: E	
	Project #1500127	Date: February 27, 2020	

Noise Monitoring Location

Monitoring Location	UTM 17		Microphone Height (m)
	Easting (m)	Northing (m)	
Bornish D	443576	4775805	4.5

Receptor Location	UTM 17	
	Easting (m)	Northing (m)
VLR 244	443596	4775913

APPENDIX F

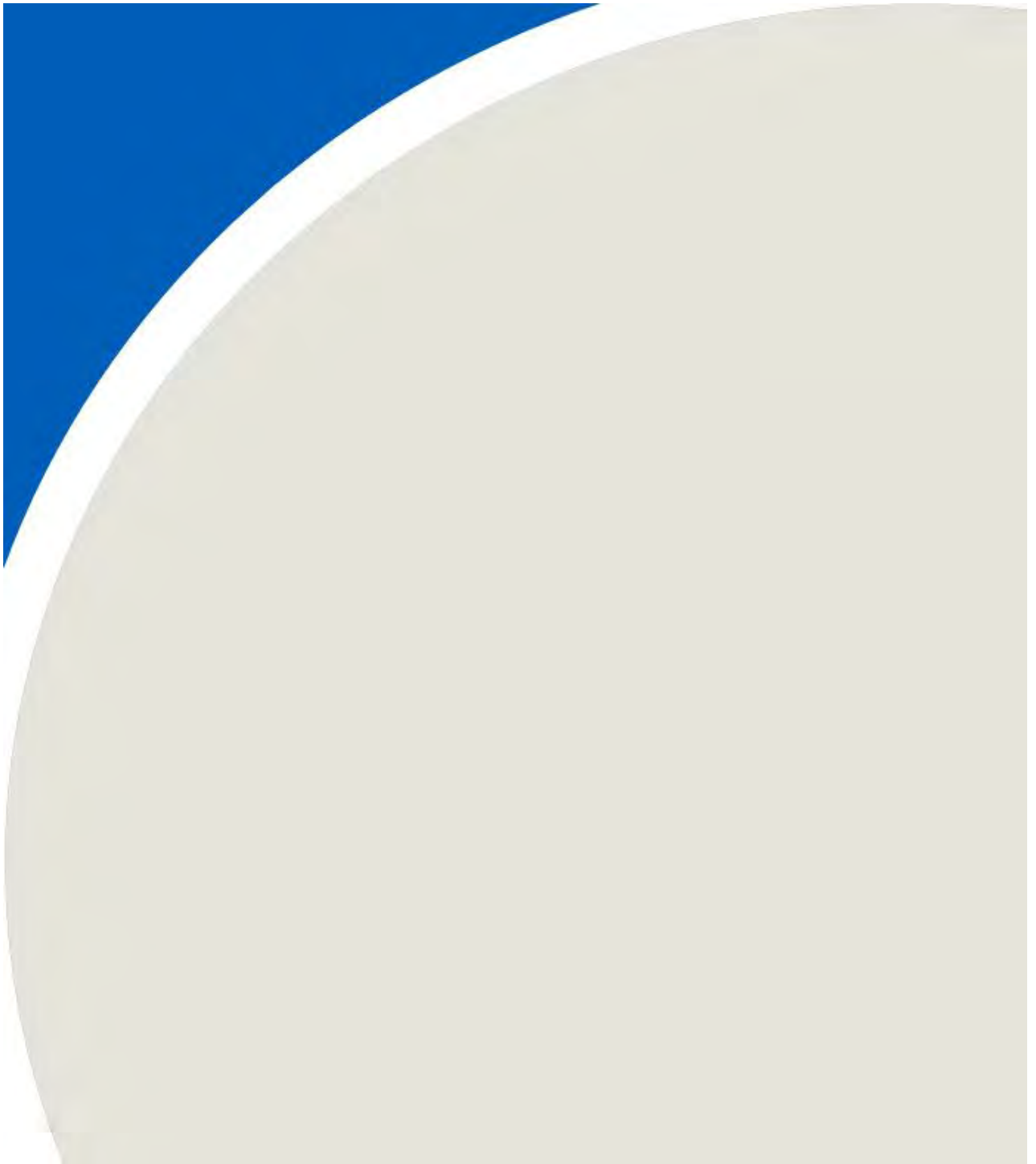


Appendix F1 - Summary of Measurement Conditions

Bornish Wind Farm, 1500127

Measurement Duration	September 26, 2019 to December 31, 2019
Wind Speed	0 to 18 m/s
Temperature	-17° to 31°C
General Weather Conditions	Weather conditions varied significantly over the measurement campaign
Wind Rose Plots	Found in Figure 3
Signed Statement by the Operator	Found in Appendix D

APPENDIX G



Appendix G1 - Valid Total 10-Second Sound Data - Monitor D - Fall 2019

Bornish Wind Farm - Fall 2019 Audit, 1500127

Day and Time of Measurement	Average Wind Speed (10-Second Average)	Measured Leq (dBA)
2019-10-12 22:11:10	0.50	42.1
2019-10-12 22:11:40	0.61	41.7
2019-10-12 22:11:50	0.75	41.1
2019-10-12 22:13:10	0.74	41.4
2019-10-12 22:14:40	0.89	42.0
2019-10-12 22:14:50	0.69	42.2
2019-10-12 22:15:10	0.73	42.6
2019-10-12 22:23:00	0.97	39.9
2019-10-12 22:23:10	0.80	40.7
2019-10-12 22:23:20	1.29	40.5
2019-10-12 22:23:30	0.78	41.7
2019-10-12 22:23:50	1.91	42.2
2019-10-12 22:24:00	1.58	41.6
2019-10-12 22:24:10	1.39	41.5
2019-10-12 22:24:50	2.11	40.9
2019-10-12 22:25:00	2.56	42.1
2019-10-12 22:25:10	2.89	42.0
2019-11-02 22:00:20	1.73	41.5
2019-11-02 22:00:30	1.65	41.8
2019-11-02 22:00:40	2.46	43.3
2019-11-02 22:00:50	3.38	41.8
2019-11-02 22:01:10	4.58	43.2
2019-11-02 22:01:20	4.38	43.2
2019-11-02 22:01:30	3.93	43.3
2019-11-02 22:01:40	4.58	41.9
2019-11-02 22:01:50	3.73	44.3
2019-11-02 22:02:00	4.51	44.4
2019-11-02 22:02:20	4.52	44.1
2019-11-02 22:02:30	5.06	43.3
2019-11-02 22:02:40	4.06	42.9
2019-11-02 22:03:00	2.99	44.8
2019-11-02 22:03:20	5.37	45.4
2019-11-02 22:03:30	4.61	43.6
2019-11-02 22:03:40	4.36	43.6
2019-11-02 22:03:50	3.43	46.2
2019-11-02 22:04:10	2.62	42.5
2019-11-02 22:04:50	2.21	42.2
2019-11-02 22:05:20	5.26	43.6
2019-11-02 22:05:30	4.37	42.6
2019-11-02 22:05:40	4.09	40.8
2019-11-02 22:05:50	3.28	40.1
2019-11-02 22:06:00	3.00	40.5
2019-11-02 22:06:10	3.16	41.2
2019-11-02 22:06:20	3.06	40.4
2019-11-02 22:06:30	4.00	40.3
2019-11-02 22:07:10	2.79	43.3
2019-12-04 00:38:50	4.96	42.0
2019-12-04 00:46:50	3.75	39.9
2019-12-04 00:47:00	3.39	40.9

Appendix G1 - Valid Total 10-Second Sound Data - Monitor D - Fall 2019

Bornish Wind Farm - Fall 2019 Audit, 1500127

Day and Time of Measurement	Average Wind Speed (10-Second Average)	Measured Leq (dBA)
2019-12-04 00:52:40	4.84	43.6
2019-12-04 00:52:50	4.95	43.9
2019-12-04 00:53:00	5.00	40.9
2019-12-04 00:53:10	3.52	40.4
2019-12-04 00:53:20	2.68	40.1
2019-12-04 00:54:10	2.69	41.7
2019-12-04 00:54:20	3.12	40.9
2019-12-04 00:54:30	3.70	39.6
2019-12-04 00:54:40	2.83	39.9
2019-12-04 00:54:50	2.72	40.0
2019-12-04 00:55:10	2.77	43.9
2019-12-04 00:55:50	4.13	42.3
2019-12-04 00:56:00	4.64	41.1
2019-12-04 00:56:20	4.24	42.2
2019-12-04 00:56:30	4.52	40.6
2019-12-04 00:56:40	4.24	40.9
2019-12-04 00:57:00	4.63	40.2
2019-12-04 00:57:10	4.27	41.8
2019-12-04 00:57:20	4.27	42.6
2019-12-04 00:57:50	4.19	41.5
2019-12-04 00:58:00	3.85	41.7
2019-12-04 00:58:10	2.82	41.3
2019-12-04 00:58:20	2.13	41.8
2019-12-04 00:58:30	2.02	40.9
2019-12-04 00:58:40	4.61	41.4
2019-12-04 01:00:20	4.30	40.8
2019-12-04 01:00:50	3.62	40.1
2019-12-04 01:01:10	2.84	40.3
2019-12-04 01:01:50	3.92	40.5
2019-12-04 01:02:10	2.37	40.0
2019-12-04 01:02:50	3.15	40.4
2019-12-04 01:03:00	3.11	40.3
2019-12-04 01:03:10	2.33	40.4
2019-12-04 01:03:20	2.52	40.2
2019-12-04 01:03:30	2.24	39.9
2019-12-04 01:03:40	2.15	46.1
2019-12-04 01:04:00	4.98	40.8
2019-12-04 01:09:30	3.31	39.9
2019-12-04 01:09:40	2.88	39.8
2019-12-04 01:45:40	3.61	39.3
2019-12-04 04:29:40	1.58	38.9
2019-12-07 23:44:00	3.48	45.7
2019-12-07 23:44:50	3.74	44.6
2019-12-07 23:45:40	4.91	46.7
2019-12-07 23:46:10	3.70	45.2
2019-12-07 23:48:50	4.72	46.3
2019-12-07 23:49:10	3.17	46.5
2019-12-07 23:49:30	4.96	45.2
2019-12-07 23:49:40	5.38	43.7

Appendix G1 - Valid Total 10-Second Sound Data - Monitor D - Fall 2019

Bornish Wind Farm - Fall 2019 Audit, 1500127

Day and Time of Measurement	Average Wind Speed (10-Second Average)	Measured Leq (dBA)
2019-12-07 23:49:50	3.89	43.7
2019-12-07 23:50:00	3.53	44.7
2019-12-07 23:50:10	3.01	44.2
2019-12-07 23:50:20	2.81	44.9
2019-12-07 23:50:30	2.74	44.5
2019-12-07 23:50:40	2.96	44.9
2019-12-07 23:50:50	3.45	46.1
2019-12-07 23:51:00	3.12	45.2
2019-12-07 23:52:50	4.34	44.6
2019-12-07 23:53:30	3.47	46.4
2019-12-07 23:53:40	3.01	46.1
2019-12-07 23:53:50	4.11	45.7
2019-12-07 23:54:00	4.93	44.7
2019-12-07 23:54:10	3.64	44.5
2019-12-07 23:55:00	3.25	44.5
2019-12-07 23:55:10	4.21	44.7
2019-12-07 23:55:20	4.00	44.2
2019-12-07 23:55:30	4.87	44.6
2019-12-07 23:55:40	3.96	43.9
2019-12-07 23:55:50	4.20	44.1
2019-12-07 23:56:30	4.44	44.9
2019-12-07 23:56:50	4.54	43.9
2019-12-07 23:57:00	4.34	44.6
2019-12-07 23:57:10	3.75	45.0
2019-12-07 23:57:40	4.74	43.7
2019-12-07 23:57:50	5.00	44.3
2019-12-07 23:58:00	4.25	44.6
2019-12-07 23:58:10	3.70	44.4
2019-12-07 23:58:20	3.00	45.3
2019-12-07 23:58:30	3.54	44.0
2019-12-07 23:58:40	4.13	45.3
2019-12-07 23:58:50	4.01	44.4
2019-12-07 23:59:00	4.56	44.4
2019-12-07 23:59:10	3.86	43.7
2019-12-07 23:59:20	2.83	44.6
2019-12-07 23:59:40	5.68	44.8
2019-12-07 23:59:50	5.01	44.6
2019-12-08 00:00:10	3.46	43.8
2019-12-08 00:00:20	3.57	44.3
2019-12-08 00:00:30	3.41	43.9
2019-12-08 00:00:40	3.96	44.3
2019-12-08 00:00:50	3.14	44.0
2019-12-08 00:01:00	3.03	44.7
2019-12-08 00:01:10	3.90	44.2
2019-12-08 00:01:20	4.21	44.8
2019-12-08 00:01:30	4.38	45.5
2019-12-08 00:01:40	5.02	45.5
2019-12-08 00:01:50	5.10	45.3
2019-12-08 00:02:00	4.19	44.9

Appendix G1 - Valid Total 10-Second Sound Data - Monitor D - Fall 2019

Bornish Wind Farm - Fall 2019 Audit, 1500127

Day and Time of Measurement	Average Wind Speed (10-Second Average)	Measured Leq (dBA)
2019-12-08 00:02:10	4.78	45.2
2019-12-08 00:02:20	4.52	45.4
2019-12-08 00:02:30	5.00	45.3
2019-12-08 00:02:40	4.93	44.7
2019-12-08 00:02:50	4.74	44.2
2019-12-08 00:03:00	5.29	44.7
2019-12-08 00:03:10	3.73	45.5
2019-12-08 00:03:30	2.94	43.3
2019-12-08 00:03:40	3.53	43.6
2019-12-08 00:03:50	3.49	43.9
2019-12-08 00:04:00	4.31	43.3
2019-12-08 00:04:10	3.40	42.6
2019-12-08 00:04:20	3.43	43.3
2019-12-08 00:04:30	3.97	43.9
2019-12-08 00:04:40	3.12	43.8
2019-12-08 00:04:50	3.14	45.2
2019-12-08 00:05:20	4.61	46.5
2019-12-08 00:05:30	4.20	45.3
2019-12-08 00:05:50	2.37	45.5
2019-12-08 00:06:10	3.82	44.7
2019-12-08 00:06:20	4.70	44.5
2019-12-08 00:06:30	4.37	43.9
2019-12-08 00:06:50	3.81	45.4
2019-12-08 00:07:00	3.73	44.9
2019-12-08 00:07:10	3.30	43.8
2019-12-08 00:07:20	3.35	43.5
2019-12-08 00:07:30	3.16	44.1
2019-12-08 00:07:50	3.67	43.7
2019-12-08 00:08:40	4.78	44.2
2019-12-08 00:09:20	3.90	43.8
2019-12-08 00:09:40	3.73	43.7
2019-12-08 00:33:10	3.92	45.0
2019-12-08 00:33:20	4.76	45.7
2019-12-08 00:34:00	2.96	44.9
2019-12-08 00:34:20	3.45	44.6
2019-12-08 00:34:30	2.96	44.8
2019-12-08 00:34:40	2.67	43.8
2019-12-08 00:37:40	2.78	44.5
2019-12-08 00:37:50	3.21	43.9
2019-12-08 00:40:00	2.02	45.3
2019-12-08 00:42:20	2.36	44.0
2019-12-08 00:46:40	4.06	44.2
2019-12-08 01:16:40	4.02	45.6
2019-12-08 01:20:10	4.90	47.9
2019-12-08 02:10:50	4.90	45.0
2019-12-08 02:11:00	4.72	44.3
2019-12-08 02:14:40	4.51	44.3
2019-12-08 02:18:40	3.22	45.5
2019-12-08 02:19:10	2.33	43.0

Appendix G1 - Valid Total 10-Second Sound Data - Monitor D - Fall 2019

Bornish Wind Farm - Fall 2019 Audit, 1500127

Day and Time of Measurement	Average Wind Speed (10-Second Average)	Measured Leq (dBA)
2019-12-08 02:27:50	2.66	44.2
2019-12-08 02:30:40	2.39	43.1
2019-12-08 02:30:50	3.20	43.9
2019-12-08 02:32:40	3.09	43.6
2019-12-08 02:33:20	3.76	43.8
2019-12-08 02:36:20	1.97	44.1
2019-12-08 02:37:40	3.66	43.4
2019-12-08 02:38:30	4.25	44.1
2019-12-08 02:38:40	5.12	44.3
2019-12-08 02:38:50	4.07	45.3
2019-12-08 02:39:10	4.34	45.2
2019-12-08 02:40:10	4.38	44.0
2019-12-08 02:40:20	3.54	43.0
2019-12-08 02:40:30	2.86	42.7
2019-12-08 02:41:30	4.78	43.8
2019-12-08 02:42:20	3.28	44.7
2019-12-08 02:42:30	4.36	44.4
2019-12-08 02:42:40	4.02	44.3
2019-12-08 02:42:50	3.94	43.4
2019-12-08 02:43:00	3.84	43.9
2019-12-08 02:43:10	3.69	43.6
2019-12-08 02:43:20	3.68	44.0
2019-12-08 02:43:30	3.91	44.4
2019-12-08 02:43:50	3.54	43.5
2019-12-08 02:44:00	3.59	43.6
2019-12-08 02:44:10	3.89	44.3
2019-12-08 02:44:20	3.66	44.0
2019-12-08 02:44:30	3.68	44.4
2019-12-08 02:44:40	3.81	44.0
2019-12-08 02:44:50	3.94	43.5
2019-12-08 02:45:00	3.71	44.1
2019-12-08 02:45:10	3.79	43.7
2019-12-08 02:45:20	4.00	44.4
2019-12-08 02:45:30	3.93	44.2
2019-12-08 02:45:40	4.62	44.2
2019-12-08 02:45:50	3.33	44.9
2019-12-08 02:46:00	3.62	43.4
2019-12-08 02:46:20	3.62	44.2
2019-12-08 02:46:30	4.01	44.0
2019-12-08 02:46:40	3.58	44.3
2019-12-08 02:47:00	3.81	44.6
2019-12-08 02:47:10	4.49	45.3
2019-12-08 02:47:20	4.70	43.7
2019-12-08 02:47:30	4.70	44.1
2019-12-08 02:47:40	4.07	43.8
2019-12-08 02:47:50	3.38	44.2
2019-12-08 02:48:20	3.90	45.1
2019-12-08 02:48:30	4.69	45.0
2019-12-08 02:48:40	4.09	44.7

Appendix G1 - Valid Total 10-Second Sound Data - Monitor D - Fall 2019

Bornish Wind Farm - Fall 2019 Audit, 1500127

Day and Time of Measurement	Average Wind Speed (10-Second Average)	Measured Leq (dBA)
2019-12-08 02:48:50	4.00	44.6
2019-12-08 02:49:00	3.60	44.6
2019-12-08 02:49:10	2.90	43.8
2019-12-08 02:49:20	3.98	44.7
2019-12-08 02:49:30	4.44	45.1
2019-12-08 02:50:00	3.49	44.3
2019-12-08 02:50:30	4.37	43.1
2019-12-08 02:50:40	4.17	43.4
2019-12-08 02:51:30	4.79	43.5
2019-12-08 02:51:40	4.71	44.5
2019-12-08 02:51:50	4.35	44.2
2019-12-08 02:52:00	3.49	44.6
2019-12-08 02:52:20	4.58	44.9
2019-12-08 02:52:40	5.45	45.4
2019-12-08 02:52:50	5.53	45.9
2019-12-08 02:53:00	5.47	47.1
2019-12-08 02:53:10	6.36	46.6
2019-12-08 02:53:20	5.33	46.5
2019-12-08 02:53:30	5.10	46.3
2019-12-08 02:53:40	5.38	45.3
2019-12-08 02:53:50	5.34	43.9
2019-12-08 02:54:10	2.73	43.6
2019-12-08 02:54:20	3.04	43.8
2019-12-08 02:54:40	4.75	43.6
2019-12-08 02:54:50	4.01	43.7
2019-12-08 02:55:20	4.22	45.1
2019-12-08 02:55:30	4.76	44.5
2019-12-08 02:55:40	4.64	46.5
2019-12-08 02:55:50	5.52	44.9
2019-12-08 02:56:30	3.49	44.2
2019-12-08 02:56:40	2.60	42.9
2019-12-08 02:56:50	2.79	43.5
2019-12-08 02:57:00	3.26	44.8
2019-12-08 02:57:10	3.42	43.1
2019-12-08 02:57:20	4.08	43.8
2019-12-08 02:57:30	3.31	43.2
2019-12-08 02:57:40	3.70	42.8
2019-12-08 02:57:50	3.74	43.5
2019-12-08 02:58:00	3.38	43.8
2019-12-08 02:58:30	3.16	44.4
2019-12-08 02:58:40	3.45	44.0
2019-12-08 02:58:50	3.57	44.5
2019-12-08 02:59:20	5.61	46.3
2019-12-08 02:59:30	6.05	43.8
2019-12-08 02:59:40	4.34	44.8
2019-12-08 02:59:50	4.49	45.5
2019-12-08 03:00:00	5.13	45.8
2019-12-08 03:00:10	5.37	44.4
2019-12-08 03:00:20	5.17	44.8

Appendix G1 - Valid Total 10-Second Sound Data - Monitor D - Fall 2019

Bornish Wind Farm - Fall 2019 Audit, 1500127

Day and Time of Measurement	Average Wind Speed	Measured Leq
	(10-Second Average)	(dBA)
2019-12-08 03:00:30	4.91	48.6
2019-12-08 03:01:00	4.76	44.7
2019-12-08 03:01:30	4.88	43.1
2019-12-08 03:01:40	4.73	42.9
2019-12-08 03:02:10	3.86	43.5
2019-12-08 03:02:20	3.81	43.8
2019-12-08 03:02:30	3.61	44.2
2019-12-08 03:03:10	5.00	44.8
2019-12-08 03:03:20	4.10	44.4
2019-12-08 03:04:20	4.37	45.1
2019-12-08 03:04:30	5.05	43.9
2019-12-08 03:04:40	4.01	44.3
2019-12-08 03:05:10	5.03	43.5
2019-12-08 03:05:20	4.44	44.1
2019-12-08 03:05:30	4.59	43.8
2019-12-08 03:05:40	4.13	42.9
2019-12-08 03:06:00	5.05	48.0
2019-12-08 03:06:10	6.30	46.3
2019-12-08 03:06:20	4.71	44.0
2019-12-08 03:06:30	4.19	44.5
2019-12-08 03:06:40	3.76	43.3
2019-12-08 03:06:50	3.80	42.9
2019-12-08 03:07:00	4.02	44.1
2019-12-08 03:07:10	3.99	43.5
2019-12-08 03:07:20	4.03	43.5
2019-12-08 03:07:30	3.00	43.6
2019-12-08 03:07:40	3.15	43.4
2019-12-08 03:07:50	2.92	45.1
2019-12-08 03:08:00	2.68	45.9
2019-12-08 03:08:10	3.44	44.4
2019-12-08 03:08:20	4.96	44.7
2019-12-08 03:08:30	5.19	44.0
2019-12-08 03:08:40	4.70	43.5
2019-12-08 03:08:50	4.38	44.0
2019-12-08 03:09:00	4.01	44.4
2019-12-08 03:09:10	4.18	43.7
2019-12-08 03:09:40	5.66	43.9
2019-12-08 03:09:50	4.93	49.4
2019-12-08 03:10:00	5.70	49.2
2019-12-08 03:10:10	5.17	44.3
2019-12-08 03:10:20	4.11	44.1
2019-12-08 03:10:30	4.28	43.4
2019-12-08 03:10:40	3.49	43.2
2019-12-08 03:10:50	3.93	44.3
2019-12-08 03:11:00	4.25	44.3
2019-12-08 03:11:10	3.81	43.5
2019-12-08 03:11:40	5.06	43.5
2019-12-08 03:12:00	4.56	44.4
2019-12-08 03:12:10	5.59	44.2

Appendix G1 - Valid Total 10-Second Sound Data - Monitor D - Fall 2019

Bornish Wind Farm - Fall 2019 Audit, 1500127

Day and Time of Measurement	Average Wind Speed (10-Second Average)	Measured Leq (dBA)
2019-12-08 03:13:10	4.18	44.0
2019-12-08 03:13:20	3.46	44.4
2019-12-08 03:14:50	4.34	44.8
2019-12-08 03:15:00	4.80	46.2
2019-12-08 03:15:10	5.66	45.6
2019-12-08 03:15:20	4.92	43.5
2019-12-08 03:15:30	4.15	43.4
2019-12-08 03:15:40	3.73	44.1
2019-12-08 03:15:50	3.12	43.4
2019-12-08 03:16:00	3.65	43.6
2019-12-08 03:16:10	3.85	43.7
2019-12-08 03:16:20	4.33	44.2
2019-12-08 03:16:30	4.27	44.4
2019-12-08 03:17:00	5.27	46.7
2019-12-08 03:17:10	5.62	45.2
2019-12-08 03:17:20	5.09	45.6
2019-12-08 03:17:30	5.02	44.5
2019-12-08 03:17:40	4.76	45.9
2019-12-08 03:17:50	5.29	44.1
2019-12-08 03:18:00	4.83	44.0
2019-12-08 03:18:20	5.40	48.9
2019-12-08 03:18:30	6.01	46.4
2019-12-08 03:18:40	6.00	45.0
2019-12-08 03:18:50	5.36	44.0
2019-12-08 03:19:00	4.31	43.9
2019-12-08 03:19:10	3.60	44.4
2019-12-08 03:19:20	3.46	43.4
2019-12-08 03:19:40	3.54	44.4
2019-12-08 03:19:50	4.44	44.2
2019-12-08 03:20:20	4.74	45.7
2019-12-08 03:20:30	5.62	44.5
2019-12-08 03:20:40	4.81	44.0
2019-12-08 03:20:50	3.93	43.4
2019-12-08 03:21:10	4.97	46.0
2019-12-08 03:21:20	5.02	44.2
2019-12-08 03:21:40	4.38	43.9
2019-12-08 03:21:50	4.93	45.6
2019-12-08 03:22:00	5.16	46.6
2019-12-08 03:22:10	5.65	44.3
2019-12-08 03:22:20	4.21	44.2
2019-12-08 03:22:50	4.45	44.9
2019-12-08 03:23:00	3.83	44.1
2019-12-08 03:23:30	3.80	44.6
2019-12-08 03:23:50	3.77	43.9
2019-12-08 03:24:20	4.68	44.1
2019-12-08 03:24:30	4.07	44.1
2019-12-08 03:24:40	4.66	43.8
2019-12-08 03:24:50	4.14	44.4
2019-12-08 03:25:00	4.16	44.4

Appendix G1 - Valid Total 10-Second Sound Data - Monitor D - Fall 2019

Bornish Wind Farm - Fall 2019 Audit, 1500127

Day and Time of Measurement	Average Wind Speed	Measured Leq
	(10-Second Average)	(dBA)
2019-12-08 03:25:10	4.36	44.7
2019-12-08 03:25:20	4.12	44.9
2019-12-08 03:25:30	4.68	43.9
2019-12-08 03:25:50	3.68	43.3
2019-12-08 03:26:00	3.63	44.4
2019-12-08 03:26:10	3.98	44.0
2019-12-08 03:26:20	5.30	43.8
2019-12-08 03:26:40	4.23	43.0
2019-12-08 03:26:50	3.65	43.9
2019-12-08 03:27:40	3.60	44.1
2019-12-08 03:27:50	3.67	43.7
2019-12-08 03:28:00	3.60	44.2
2019-12-08 03:28:10	3.72	44.0
2019-12-08 03:28:20	3.92	43.9
2019-12-08 03:28:30	4.10	43.1
2019-12-08 03:28:40	3.94	43.6
2019-12-08 03:29:10	3.81	44.8
2019-12-08 03:29:20	4.82	45.0
2019-12-08 03:29:40	5.72	44.5
2019-12-08 03:29:50	4.70	46.5
2019-12-08 03:30:00	4.60	43.3
2019-12-08 03:31:00	6.06	45.5
2019-12-08 03:31:10	5.25	45.3
2019-12-08 03:31:20	4.40	44.2
2019-12-08 03:31:30	3.84	43.9
2019-12-08 03:31:40	4.12	44.6
2019-12-08 03:31:50	4.45	44.2
2019-12-08 03:32:00	3.91	45.2
2019-12-08 03:32:10	4.38	45.3
2019-12-08 03:33:20	5.04	43.5
2019-12-08 03:33:30	3.97	43.8
2019-12-08 03:33:40	3.75	43.5
2019-12-08 03:34:10	5.55	44.3
2019-12-08 03:34:20	5.41	44.2
2019-12-08 03:34:40	3.91	44.1
2019-12-08 03:34:50	4.33	43.9
2019-12-08 03:35:00	3.72	43.9
2019-12-08 03:35:20	2.12	43.6
2019-12-08 03:35:30	2.43	43.3
2019-12-08 03:36:10	5.13	43.4
2019-12-08 03:36:20	4.38	42.5
2019-12-08 03:36:30	3.23	43.7
2019-12-08 03:36:40	3.77	44.2
2019-12-08 03:36:50	3.33	44.7
2019-12-08 03:37:00	5.32	46.0
2019-12-08 03:37:10	5.63	43.7
2019-12-08 03:37:20	4.62	43.9
2019-12-08 03:37:30	4.48	43.9
2019-12-08 03:37:40	3.99	44.9

Appendix G1 - Valid Total 10-Second Sound Data - Monitor D - Fall 2019

Bornish Wind Farm - Fall 2019 Audit, 1500127

Day and Time of Measurement	Average Wind Speed (10-Second Average)	Measured Leq (dBA)
2019-12-08 03:37:50	3.91	44.0
2019-12-08 03:38:00	4.10	43.8
2019-12-08 03:38:10	5.14	44.6
2019-12-08 03:38:20	3.28	43.8
2019-12-08 03:38:40	4.21	45.0
2019-12-08 03:38:50	4.02	43.8
2019-12-08 03:39:00	3.59	43.7
2019-12-08 03:39:10	4.13	44.1
2019-12-08 03:39:20	3.42	45.1
2019-12-08 03:39:30	4.96	45.0
2019-12-08 03:39:40	4.35	44.2
2019-12-08 03:39:50	4.34	43.7
2019-12-08 03:40:10	4.14	44.2
2019-12-08 03:40:30	4.68	43.8
2019-12-08 03:40:40	4.24	45.7
2019-12-08 03:40:50	5.15	46.0
2019-12-08 03:41:00	5.06	44.4
2019-12-08 03:41:10	4.95	43.6
2019-12-08 03:41:20	4.15	43.2
2019-12-08 03:41:30	3.97	44.3
2019-12-08 03:41:40	4.27	44.5
2019-12-08 03:41:50	4.24	43.8
2019-12-08 03:42:00	4.34	44.0
2019-12-08 03:42:10	4.81	44.9
2019-12-08 03:42:20	5.48	44.4
2019-12-08 03:42:30	4.72	44.7
2019-12-08 03:42:40	5.31	43.8
2019-12-08 03:42:50	4.30	44.4
2019-12-08 03:43:00	4.49	44.1
2019-12-08 03:43:10	4.24	44.2
2019-12-08 03:43:20	3.01	43.8
2019-12-08 03:43:30	3.19	45.2
2019-12-08 03:43:50	5.94	45.3
2019-12-08 03:44:00	4.54	45.7
2019-12-08 03:44:10	4.60	44.5
2019-12-08 03:44:20	4.11	44.1
2019-12-08 03:44:30	4.02	44.1
2019-12-08 03:44:40	4.04	44.0
2019-12-08 03:44:50	3.52	44.3
2019-12-08 03:45:00	3.16	44.0
2019-12-08 03:45:10	4.48	44.2
2019-12-08 03:45:20	3.51	43.7
2019-12-08 03:45:40	4.12	45.0
2019-12-08 03:45:50	4.74	44.1
2019-12-08 03:46:20	4.52	43.5
2019-12-08 03:46:30	4.11	43.2
2019-12-08 03:46:50	5.59	45.9
2019-12-08 03:47:00	5.81	45.2
2019-12-08 03:47:10	4.96	44.2

Appendix G1 - Valid Total 10-Second Sound Data - Monitor D - Fall 2019

Bornish Wind Farm - Fall 2019 Audit, 1500127

Day and Time of Measurement	Average Wind Speed	Measured Leq
	(10-Second Average)	(dBA)
2019-12-08 03:47:20	3.52	44.0
2019-12-08 03:47:30	4.14	43.6
2019-12-08 03:47:50	4.95	44.0
2019-12-08 03:48:00	4.85	44.3
2019-12-08 03:48:10	4.46	45.0
2019-12-08 03:48:40	3.90	44.9
2019-12-08 03:48:50	3.41	44.6
2019-12-08 03:49:00	3.15	43.9
2019-12-08 03:49:30	6.14	45.9
2019-12-08 03:49:40	4.85	43.9
2019-12-08 03:49:50	4.48	44.0
2019-12-08 03:50:00	3.11	42.7
2019-12-08 03:50:10	3.36	42.8
2019-12-08 03:50:20	3.58	43.7
2019-12-08 03:50:30	3.80	44.8
2019-12-08 03:50:40	3.55	44.8
2019-12-08 03:50:50	3.68	43.6
2019-12-08 03:51:00	3.59	44.0
2019-12-08 03:51:10	3.36	43.8
2019-12-08 03:51:20	4.33	44.2
2019-12-08 03:51:30	4.67	44.3
2019-12-08 03:51:40	3.95	43.9
2019-12-08 03:51:50	4.05	44.0
2019-12-08 03:52:00	3.60	43.3
2019-12-08 03:52:10	3.29	43.6
2019-12-08 03:52:20	3.13	44.0
2019-12-08 03:52:30	3.04	44.0
2019-12-08 03:52:40	3.23	43.5
2019-12-08 03:52:50	3.68	44.4
2019-12-08 03:53:00	3.13	43.8
2019-12-08 03:53:10	3.24	43.9
2019-12-08 03:53:20	4.68	44.7
2019-12-08 03:53:30	3.48	44.1
2019-12-08 03:53:40	4.73	43.7
2019-12-08 03:53:50	4.54	43.9
2019-12-08 03:54:00	3.92	43.5
2019-12-08 03:54:10	3.25	44.6
2019-12-08 03:54:20	3.68	44.4
2019-12-08 03:54:30	4.35	45.7
2019-12-08 03:54:40	5.26	45.6
2019-12-08 03:54:50	5.70	47.1
2019-12-08 03:55:00	5.88	45.7
2019-12-08 03:55:10	4.86	44.6
2019-12-08 03:55:20	4.43	44.1
2019-12-08 03:55:30	4.39	44.2
2019-12-08 03:55:40	4.30	44.1
2019-12-08 03:55:50	4.11	44.5
2019-12-08 03:56:00	3.52	43.1
2019-12-08 03:56:10	3.53	44.2

Appendix G1 - Valid Total 10-Second Sound Data - Monitor D - Fall 2019

Bornish Wind Farm - Fall 2019 Audit, 1500127

Day and Time of Measurement	Average Wind Speed (10-Second Average)	Measured Leq (dBA)
2019-12-08 03:56:40	7.08	45.0
2019-12-08 03:56:50	4.26	44.0
2019-12-08 03:57:00	4.21	43.6
2019-12-08 03:57:10	3.76	44.1
2019-12-08 03:57:20	3.58	44.2
2019-12-08 03:57:30	3.26	44.5
2019-12-08 03:57:40	4.14	44.8
2019-12-08 03:57:50	3.87	44.5
2019-12-08 03:58:00	4.43	44.0
2019-12-08 03:58:10	3.74	43.8
2019-12-08 03:58:20	3.15	43.5
2019-12-08 03:58:30	3.68	42.8
2019-12-08 03:58:40	3.12	43.0
2019-12-08 03:58:50	3.09	43.2
2019-12-08 03:59:00	2.71	43.6
2019-12-08 03:59:10	2.97	43.8
2019-12-08 03:59:20	3.31	43.3
2019-12-08 03:59:30	3.89	44.0
2019-12-08 03:59:50	3.20	43.9
2019-12-08 04:00:00	3.19	44.9
2019-12-08 04:00:10	4.80	47.6
2019-12-08 04:00:20	4.95	47.1
2019-12-08 04:00:30	6.21	47.8
2019-12-08 04:00:40	5.64	44.8
2019-12-08 04:00:50	4.83	44.0
2019-12-08 04:01:00	4.40	45.2
2019-12-08 04:01:10	4.78	47.8
2019-12-08 04:01:30	4.59	44.0
2019-12-08 04:01:40	4.84	44.3
2019-12-08 04:01:50	4.82	43.7
2019-12-08 04:02:00	4.11	44.5
2019-12-08 04:02:10	4.68	45.1
2019-12-08 04:02:20	4.86	44.8
2019-12-08 04:03:00	5.49	47.7
2019-12-08 04:03:10	5.70	44.4
2019-12-08 04:03:20	4.19	45.2
2019-12-08 04:03:30	4.08	43.8
2019-12-08 04:03:40	4.08	44.1
2019-12-08 04:03:50	4.68	46.7
2019-12-08 04:04:00	4.61	46.5
2019-12-08 04:04:10	5.87	46.8
2019-12-08 04:04:20	5.17	45.7
2019-12-08 04:04:30	6.18	47.7
2019-12-08 04:04:40	6.74	49.3
2019-12-08 04:04:50	6.14	44.7
2019-12-08 04:05:00	4.99	44.8
2019-12-08 04:05:10	4.60	43.8
2019-12-08 04:05:20	4.42	44.4
2019-12-08 04:05:40	5.97	49.6

Appendix G1 - Valid Total 10-Second Sound Data - Monitor D - Fall 2019

Bornish Wind Farm - Fall 2019 Audit, 1500127

Day and Time of Measurement	Average Wind Speed (10-Second Average)	Measured Leq (dBA)
2019-12-08 04:05:50	6.21	44.9
2019-12-08 04:06:00	5.05	44.6
2019-12-08 04:06:10	4.55	44.4
2019-12-08 04:06:20	4.53	43.2
2019-12-08 04:06:30	4.82	44.0
2019-12-08 04:06:50	3.65	44.4
2019-12-08 04:07:00	4.16	44.1
2019-12-08 04:07:10	4.24	44.1
2019-12-08 04:07:20	3.72	44.9
2019-12-08 04:07:30	4.20	45.0
2019-12-08 04:07:40	4.98	44.2
2019-12-08 04:07:50	3.87	44.4
2019-12-08 04:08:00	2.90	43.9
2019-12-08 04:08:30	5.92	51.2
2019-12-08 04:08:40	7.20	53.1
2019-12-08 04:08:50	6.74	49.7
2019-12-08 04:09:00	7.14	47.0
2019-12-08 04:09:10	6.55	48.3
2019-12-08 04:09:20	6.01	46.3
2019-12-08 04:09:30	6.52	46.3
2019-12-08 04:09:40	5.41	44.8
2019-12-08 04:09:50	5.22	44.0
2019-12-08 04:10:00	4.30	43.8
2019-12-08 04:10:20	5.19	44.1
2019-12-08 04:10:30	4.80	44.1
2019-12-08 04:10:40	4.00	44.0
2019-12-08 04:10:50	4.09	43.9
2019-12-08 04:11:00	4.18	43.9
2019-12-08 04:11:10	2.87	43.2
2019-12-08 04:11:20	3.26	43.7
2019-12-08 04:11:30	3.86	44.9
2019-12-08 04:11:40	4.07	44.5
2019-12-08 04:11:50	5.29	47.5
2019-12-08 04:12:00	6.18	44.6
2019-12-08 04:12:10	5.73	44.1
2019-12-08 04:12:20	4.94	44.2
2019-12-08 04:12:30	5.14	44.3
2019-12-08 04:12:40	4.71	44.8
2019-12-08 04:12:50	5.41	44.1
2019-12-08 04:13:00	4.32	44.3
2019-12-08 04:13:10	4.10	44.1
2019-12-08 04:13:20	4.00	43.8
2019-12-08 04:13:30	3.39	43.6
2019-12-08 04:13:40	3.91	43.3
2019-12-08 04:13:50	4.28	43.3
2019-12-08 04:14:20	4.57	44.3
2019-12-08 04:14:30	4.08	43.2
2019-12-08 04:14:40	3.53	43.3
2019-12-08 04:14:50	4.26	43.6

Appendix G1 - Valid Total 10-Second Sound Data - Monitor D - Fall 2019

Bornish Wind Farm - Fall 2019 Audit, 1500127

Day and Time of Measurement	Average Wind Speed	Measured Leq
	(10-Second Average)	(dBA)
2019-12-08 04:15:00	3.74	44.5
2019-12-08 04:15:10	3.70	43.9
2019-12-08 04:15:20	3.02	43.2
2019-12-08 04:15:30	4.19	43.4
2019-12-08 04:15:40	4.20	43.0
2019-12-08 04:15:50	3.66	43.8
2019-12-08 04:16:00	3.67	43.9
2019-12-08 04:16:10	4.01	44.2
2019-12-08 04:16:20	4.70	44.0
2019-12-08 04:16:40	5.76	44.7
2019-12-08 04:17:10	5.45	47.2
2019-12-08 04:17:20	6.31	46.3
2019-12-08 04:17:30	6.14	45.0
2019-12-08 04:17:40	5.08	44.6
2019-12-08 04:17:50	4.66	44.9
2019-12-08 04:18:00	4.40	45.1
2019-12-08 04:18:10	4.79	44.2
2019-12-08 04:18:20	4.10	44.1
2019-12-08 04:18:30	3.33	43.9
2019-12-08 04:18:40	4.02	43.5
2019-12-08 04:18:50	4.08	44.0
2019-12-08 04:19:00	4.40	43.3
2019-12-08 04:19:20	5.06	43.8
2019-12-08 04:19:30	4.79	45.3
2019-12-08 04:19:40	4.55	43.9
2019-12-08 04:19:50	3.98	44.0
2019-12-08 04:20:00	4.48	44.7
2019-12-08 04:20:20	5.66	44.3
2019-12-08 04:20:30	4.49	44.7
2019-12-08 04:20:40	5.28	43.7
2019-12-08 04:20:50	4.27	43.4
2019-12-08 04:21:00	4.82	43.7
2019-12-08 04:21:10	4.01	43.6
2019-12-08 04:21:20	3.95	45.0
2019-12-08 04:21:30	5.41	43.8
2019-12-08 04:21:40	4.81	46.1
2019-12-08 04:21:50	4.35	45.1
2019-12-08 04:22:00	4.91	45.0
2019-12-08 04:22:20	4.49	44.2
2019-12-08 04:22:30	4.64	46.4
2019-12-08 04:22:40	5.78	45.8
2019-12-08 04:22:50	4.38	44.3
2019-12-08 04:23:20	6.25	44.4
2019-12-08 04:23:40	4.86	44.9
2019-12-08 04:23:50	5.75	43.9
2019-12-08 04:24:00	4.30	44.9
2019-12-08 04:24:20	5.26	44.8
2019-12-08 04:24:30	4.87	43.1
2019-12-08 04:24:40	4.01	44.3

Appendix G1 - Valid Total 10-Second Sound Data - Monitor D - Fall 2019

Bornish Wind Farm - Fall 2019 Audit, 1500127

Day and Time of Measurement	Average Wind Speed (10-Second Average)	Measured Leq (dBA)
2019-12-08 04:24:50	4.39	44.6
2019-12-08 04:25:10	5.31	45.0
2019-12-08 04:25:20	5.24	44.2
2019-12-08 04:25:30	4.19	44.0
2019-12-08 04:25:40	3.75	44.3
2019-12-08 04:25:50	4.23	43.3
2019-12-08 04:26:20	5.47	46.4
2019-12-08 04:26:30	5.66	45.4
2019-12-08 04:26:40	4.10	44.0
2019-12-08 04:26:50	5.33	45.8
2019-12-08 04:27:00	4.89	45.0
2019-12-08 04:27:10	5.04	43.5
2019-12-08 04:27:40	5.91	44.9
2019-12-08 04:27:50	5.18	46.9
2019-12-08 04:28:00	5.12	43.9
2019-12-08 04:28:10	5.33	44.7
2019-12-08 04:28:20	4.33	44.8
2019-12-08 04:28:30	4.43	44.3
2019-12-08 04:28:40	5.69	44.5
2019-12-08 04:28:50	4.30	44.2
2019-12-08 04:29:00	4.48	43.9
2019-12-08 04:29:10	4.58	43.9
2019-12-08 04:29:40	5.95	45.2
2019-12-08 04:29:50	6.17	44.1
2019-12-08 04:30:00	4.60	44.8
2019-12-08 04:30:20	5.02	43.8
2019-12-08 04:30:30	5.24	43.8
2019-12-08 04:30:40	5.27	44.0
2019-12-08 04:30:50	4.78	45.3
2019-12-08 04:31:00	4.68	43.3
2019-12-08 04:31:20	6.01	46.2
2019-12-08 04:31:30	5.90	44.2
2019-12-08 04:31:40	5.93	44.2
2019-12-08 04:31:50	5.51	49.4
2019-12-08 04:32:10	7.07	52.4
2019-12-08 04:32:20	7.45	50.6
2019-12-08 04:32:30	7.00	47.5
2019-12-08 04:32:40	5.01	49.7
2019-12-08 04:32:50	6.52	52.6
2019-12-08 04:33:00	6.59	51.4
2019-12-08 04:33:20	5.90	46.6
2019-12-08 04:33:30	6.19	45.8
2019-12-08 04:33:40	5.30	44.5
2019-12-08 04:33:50	4.70	46.8
2019-12-08 04:34:00	5.35	48.6
2019-12-08 04:34:10	5.55	47.7
2019-12-08 04:34:20	6.43	47.7
2019-12-08 04:34:30	5.84	51.7
2019-12-08 04:34:40	5.70	50.4

Appendix G1 - Valid Total 10-Second Sound Data - Monitor D - Fall 2019

Bornish Wind Farm - Fall 2019 Audit, 1500127

Day and Time of Measurement	Average Wind Speed (10-Second Average)	Measured Leq (dBA)
2019-12-08 04:35:00	5.54	48.8
2019-12-08 04:35:10	5.49	47.4
2019-12-08 04:35:20	5.36	44.6
2019-12-08 04:35:30	5.25	44.3
2019-12-08 04:36:30	5.76	46.3
2019-12-08 04:36:40	5.43	50.2
2019-12-08 04:36:50	5.47	48.7
2019-12-08 04:37:10	7.36	50.4
2019-12-08 04:37:20	7.31	51.6
2019-12-08 04:37:30	6.90	50.0
2019-12-08 04:37:40	6.79	44.8
2019-12-08 04:38:00	6.95	49.3
2019-12-08 04:38:10	6.95	46.7
2019-12-08 04:38:20	5.69	45.9
2019-12-08 04:38:30	5.01	49.7
2019-12-08 04:38:40	5.75	46.4
2019-12-08 04:38:50	5.24	47.6
2019-12-08 04:39:00	6.46	49.3
2019-12-08 04:39:10	5.72	49.3
2019-12-08 04:39:20	6.63	44.6
2019-12-08 04:39:30	5.52	45.9
2019-12-08 04:39:40	4.95	46.6
2019-12-08 04:39:50	5.86	48.6
2019-12-08 04:40:00	6.15	47.2
2019-12-08 04:40:10	6.41	45.1
2019-12-08 04:40:20	5.09	46.0
2019-12-08 04:40:30	5.69	49.4
2019-12-08 04:40:40	7.32	49.4
2019-12-08 04:40:50	7.19	48.0
2019-12-08 04:41:00	5.48	46.2
2019-12-08 04:41:10	7.44	50.1
2019-12-08 04:41:20	6.15	45.4
2019-12-08 04:41:30	5.22	44.3
2019-12-08 04:41:40	4.72	44.1
2019-12-08 04:41:50	4.91	46.6
2019-12-08 04:42:10	7.14	52.4
2019-12-08 04:42:20	7.36	45.5
2019-12-08 04:42:30	6.10	51.0
2019-12-08 04:42:40	6.69	50.9
2019-12-08 04:43:00	5.72	50.1
2019-12-08 04:43:10	7.26	46.1
2019-12-08 04:43:20	4.83	45.0
2019-12-08 04:43:30	5.58	46.3
2019-12-08 04:43:40	5.33	46.1
2019-12-08 04:44:00	5.07	44.8
2019-12-08 04:45:20	7.33	46.7
2019-12-08 04:45:30	6.05	44.2
2019-12-08 04:45:40	4.57	45.6
2019-12-08 04:45:50	5.76	44.1

Appendix G1 - Valid Total 10-Second Sound Data - Monitor D - Fall 2019

Bornish Wind Farm - Fall 2019 Audit, 1500127

Day and Time of Measurement	Average Wind Speed	Measured Leq
	(10-Second Average)	(dBA)
2019-12-08 04:46:00	4.50	43.6
2019-12-08 04:46:20	3.53	45.0
2019-12-08 04:46:30	4.80	43.9
2019-12-08 04:46:40	4.09	44.9
2019-12-08 04:46:50	4.68	45.3
2019-12-08 04:47:00	5.58	49.3
2019-12-08 04:47:10	5.97	47.2
2019-12-08 04:47:20	5.78	44.6
2019-12-08 04:47:30	5.03	45.2
2019-12-08 04:48:10	6.69	47.6
2019-12-08 04:48:20	5.98	44.2
2019-12-08 04:48:30	4.84	45.6
2019-12-08 04:48:40	5.92	50.9
2019-12-08 04:49:10	6.94	51.1
2019-12-08 04:49:30	7.24	51.4
2019-12-08 04:49:40	6.55	47.6
2019-12-08 04:49:50	5.60	46.3
2019-12-08 04:50:00	5.37	45.8
2019-12-08 04:50:10	5.30	45.1
2019-12-08 04:50:20	5.24	45.6
2019-12-08 04:50:30	4.55	46.2
2019-12-08 04:50:40	5.15	44.2
2019-12-08 04:50:50	4.10	44.1
2019-12-08 04:51:00	3.92	45.5
2019-12-08 04:51:10	3.77	44.4
2019-12-08 04:51:40	4.88	49.0
2019-12-08 04:51:50	5.42	49.5
2019-12-08 04:52:10	7.28	50.5
2019-12-08 04:52:30	5.08	46.5
2019-12-08 04:52:40	4.84	45.2
2019-12-08 04:52:50	4.74	44.6
2019-12-08 04:53:10	5.81	49.5
2019-12-08 04:53:20	7.16	45.7
2019-12-08 04:53:30	5.92	45.6
2019-12-08 04:54:30	6.66	48.3
2019-12-08 04:54:40	5.49	46.6
2019-12-08 04:54:50	5.95	45.3
2019-12-08 04:55:00	5.03	48.5
2019-12-08 04:55:10	4.82	47.7
2019-12-08 04:55:20	5.72	49.7
2019-12-08 04:55:30	6.12	49.0
2019-12-08 04:55:40	6.33	47.6
2019-12-08 04:55:50	5.88	45.3
2019-12-08 04:56:00	4.95	44.4
2019-12-08 04:56:10	4.12	44.8
2019-12-08 04:56:20	5.15	44.5
2019-12-08 04:56:30	4.08	44.1
2019-12-08 04:56:40	3.88	44.9
2019-12-08 04:56:50	4.39	45.4

Appendix G1 - Valid Total 10-Second Sound Data - Monitor D - Fall 2019

Bornish Wind Farm - Fall 2019 Audit, 1500127

Day and Time of Measurement	Average Wind Speed (10-Second Average)	Measured Leq (dBA)
2019-12-08 04:57:00	4.56	45.6
2019-12-08 04:57:10	4.73	44.4
2019-12-08 04:57:30	5.54	48.3
2019-12-08 04:57:40	5.58	46.8
2019-12-08 04:57:50	6.14	45.9
2019-12-08 04:58:10	5.04	48.3
2019-12-08 04:58:20	6.79	47.4
2019-12-08 04:58:30	5.54	45.9
2019-12-08 04:58:40	5.68	47.9
2019-12-08 04:58:50	5.34	46.1
2019-12-08 04:59:00	5.17	50.2
2019-12-08 04:59:20	7.38	45.4
2019-12-08 04:59:30	5.63	44.0
2019-12-08 04:59:40	4.03	45.1
2019-12-13 01:07:10	7.44	49.2
2019-12-13 01:07:20	7.40	49.0
2019-12-13 01:07:40	6.07	49.1
2019-12-13 01:07:50	6.59	49.8
2019-12-13 01:08:00	6.52	51.3
2019-12-13 01:08:10	6.02	47.8
2019-12-13 01:08:20	6.75	46.2
2019-12-13 01:08:30	5.19	48.9
2019-12-13 01:08:40	5.77	47.8
2019-12-13 01:08:50	6.52	47.7
2019-12-13 01:09:00	6.33	51.1
2019-12-13 01:09:10	6.04	44.0
2019-12-13 01:09:20	6.38	42.9
2019-12-13 01:09:30	4.79	45.0
2019-12-13 01:09:40	5.46	43.1
2019-12-13 01:09:50	5.41	42.9
2019-12-13 01:10:00	4.68	45.1
2019-12-13 01:10:10	4.37	43.2
2019-12-13 01:10:20	5.46	48.7
2019-12-13 01:10:30	5.88	47.0
2019-12-13 01:10:40	6.01	44.6
2019-12-13 01:10:50	5.30	49.1
2019-12-13 01:11:00	5.79	47.5
2019-12-13 01:11:10	6.08	44.0
2019-12-13 01:11:20	5.59	45.4
2019-12-13 01:11:30	5.74	42.1
2019-12-13 01:11:40	5.72	46.2
2019-12-13 01:11:50	5.94	43.8
2019-12-13 01:12:00	5.75	45.5
2019-12-13 01:12:10	5.07	44.6
2019-12-13 01:12:20	5.56	46.3
2019-12-13 01:12:30	5.67	47.5
2019-12-13 01:12:40	6.33	49.1
2019-12-13 01:12:50	5.77	44.5
2019-12-13 01:13:00	5.98	44.3

Appendix G1 - Valid Total 10-Second Sound Data - Monitor D - Fall 2019

Bornish Wind Farm - Fall 2019 Audit, 1500127

Day and Time of Measurement	Average Wind Speed	Measured Leq
	(10-Second Average)	(dBA)
2019-12-13 01:13:20	5.49	47.3
2019-12-13 01:13:30	6.54	44.1
2019-12-13 01:13:40	4.91	45.9
2019-12-13 01:13:50	5.52	43.7
2019-12-13 01:14:00	6.15	49.9
2019-12-13 01:14:10	6.48	45.6
2019-12-13 01:14:20	6.02	43.3
2019-12-13 01:14:30	6.10	46.8
2019-12-13 01:14:40	5.79	50.1
2019-12-13 01:15:00	6.65	45.4
2019-12-13 01:15:10	6.01	46.1
2019-12-13 01:15:20	4.55	42.3
2019-12-13 01:15:30	4.87	47.9
2019-12-13 01:15:40	3.79	44.9
2019-12-13 01:15:50	5.96	43.6
2019-12-13 01:16:00	4.98	43.4
2019-12-13 01:16:10	5.02	43.5
2019-12-13 01:16:20	4.17	42.2
2019-12-13 01:16:30	4.64	42.3
2019-12-13 01:16:40	5.37	49.3
2019-12-13 01:16:50	5.89	45.2
2019-12-13 01:17:00	6.49	46.1
2019-12-13 01:17:10	5.91	42.9
2019-12-13 01:17:20	5.05	42.3
2019-12-13 01:17:40	5.67	44.6
2019-12-13 01:17:50	6.03	42.7
2019-12-13 01:18:00	5.30	44.6
2019-12-13 01:18:10	5.32	43.9
2019-12-13 01:18:20	5.18	42.6
2019-12-13 01:18:30	4.82	47.9
2019-12-13 01:18:50	5.33	47.8
2019-12-13 01:19:00	6.36	47.5
2019-12-13 01:20:00	5.68	48.9
2019-12-13 01:20:10	6.36	44.4
2019-12-13 01:20:20	5.07	43.0
2019-12-13 01:20:30	4.67	46.0
2019-12-13 01:20:40	6.33	48.6
2019-12-13 01:20:50	6.14	46.9
2019-12-13 01:21:00	5.19	43.4
2019-12-13 01:21:10	5.02	44.7
2019-12-13 01:21:20	4.78	45.1
2019-12-13 01:21:30	5.07	42.4
2019-12-13 01:21:40	5.04	42.1
2019-12-13 01:21:50	4.07	42.6
2019-12-13 01:22:00	5.57	43.4
2019-12-13 01:22:10	4.55	42.1
2019-12-13 01:22:20	3.94	42.7
2019-12-13 01:22:30	4.80	43.3
2019-12-13 01:22:40	4.57	41.7

Appendix G1 - Valid Total 10-Second Sound Data - Monitor D - Fall 2019

Bornish Wind Farm - Fall 2019 Audit, 1500127

Day and Time of Measurement	Average Wind Speed (10-Second Average)	Measured Leq (dBA)
2019-12-13 01:22:50	4.73	42.7
2019-12-13 01:23:00	4.86	43.4
2019-12-13 01:23:10	4.84	42.4
2019-12-13 01:23:20	4.61	42.4
2019-12-13 01:23:30	5.07	42.9
2019-12-13 01:24:00	7.25	52.5
2019-12-13 01:24:10	6.66	47.4
2019-12-13 01:24:20	6.47	45.0
2019-12-13 01:24:30	5.21	44.1
2019-12-13 01:24:40	4.46	42.6
2019-12-13 01:24:50	3.73	44.7
2019-12-13 01:25:10	6.02	42.4
2019-12-13 01:25:20	5.61	49.6
2019-12-13 01:25:30	5.12	43.9
2019-12-13 01:25:40	6.48	44.9
2019-12-13 01:25:50	4.71	46.6
2019-12-13 01:26:00	6.24	47.1
2019-12-13 01:26:10	5.45	45.2
2019-12-13 01:26:20	4.88	43.0
2019-12-13 01:26:30	4.86	45.3
2019-12-13 01:26:40	5.62	46.2
2019-12-13 01:26:50	6.02	45.3
2019-12-13 01:27:00	6.28	46.7
2019-12-13 01:27:10	5.54	48.9
2019-12-13 01:27:20	5.04	49.2
2019-12-13 01:27:30	5.90	47.3
2019-12-13 01:27:40	5.39	48.0
2019-12-13 01:27:50	6.59	43.0
2019-12-13 01:28:00	4.84	41.7
2019-12-13 01:28:10	5.09	45.2
2019-12-13 01:28:20	5.35	43.3
2019-12-13 01:28:30	4.92	43.0
2019-12-13 01:28:40	4.77	46.0
2019-12-13 01:28:50	4.58	44.3
2019-12-13 01:29:00	6.24	43.1
2019-12-13 01:29:10	4.95	44.4
2019-12-13 01:29:20	4.75	45.0
2019-12-13 01:29:30	5.39	45.2
2019-12-13 01:29:40	5.37	49.4
2019-12-13 01:29:50	5.53	46.1
2019-12-13 01:30:00	6.11	47.0
2019-12-13 01:30:10	5.52	43.8
2019-12-13 01:30:30	6.46	47.7
2019-12-13 01:30:40	6.72	51.0
2019-12-13 01:30:50	6.15	47.3
2019-12-13 01:31:00	6.20	46.3
2019-12-13 01:31:20	6.55	46.3
2019-12-13 01:31:30	6.29	46.4
2019-12-13 01:31:40	6.33	43.4

Appendix G1 - Valid Total 10-Second Sound Data - Monitor D - Fall 2019

Bornish Wind Farm - Fall 2019 Audit, 1500127

Day and Time of Measurement	Average Wind Speed	Measured Leq
	(10-Second Average)	(dBA)
2019-12-13 01:31:50	5.09	46.5
2019-12-13 01:32:00	5.76	49.4
2019-12-13 01:32:10	6.79	44.9
2019-12-13 01:32:20	6.31	43.0
2019-12-13 01:32:30	5.25	46.4
2019-12-13 01:32:40	6.16	47.7
2019-12-13 01:32:50	6.53	49.7
2019-12-13 01:33:00	5.53	47.8
2019-12-13 01:33:10	6.40	45.2
2019-12-13 01:33:20	6.05	47.6
2019-12-13 01:33:30	6.12	47.0
2019-12-13 01:33:40	6.10	49.6
2019-12-13 01:33:50	5.74	45.1
2019-12-13 01:34:00	5.92	46.0
2019-12-13 01:34:10	4.38	46.2
2019-12-13 01:34:20	5.13	44.5
2019-12-13 01:34:30	4.59	43.6
2019-12-13 01:35:00	6.66	44.2
2019-12-13 01:35:10	6.27	46.6
2019-12-13 01:35:20	5.87	43.9
2019-12-13 01:35:30	5.46	43.2
2019-12-13 01:35:40	4.72	43.1
2019-12-13 01:35:50	5.37	42.4
2019-12-13 01:36:00	5.23	43.8
2019-12-13 01:36:10	5.33	43.3
2019-12-13 01:36:20	4.76	46.8
2019-12-13 01:36:30	5.14	46.9
2019-12-13 01:36:40	4.57	46.3
2019-12-13 01:36:50	6.04	42.2
2019-12-13 01:37:00	4.76	45.7
2019-12-13 01:37:20	6.41	46.9
2019-12-13 01:37:30	5.98	42.7
2019-12-13 01:37:40	5.07	44.9
2019-12-13 01:37:50	5.99	43.6
2019-12-13 01:38:00	4.69	45.4
2019-12-13 01:38:10	5.94	47.9
2019-12-13 01:38:20	5.70	45.5
2019-12-13 01:38:30	6.03	49.5
2019-12-13 01:38:40	6.02	47.3
2019-12-13 01:38:50	6.15	44.0
2019-12-13 01:39:00	5.58	44.6
2019-12-13 01:39:10	4.77	44.1
2019-12-13 01:39:20	5.73	44.2
2019-12-13 01:39:30	6.39	41.9
2019-12-13 01:39:40	4.81	43.1
2019-12-13 01:39:50	4.80	45.1
2019-12-13 01:40:00	6.35	44.8
2019-12-13 01:40:10	5.56	42.1
2019-12-13 01:40:20	4.28	42.5

Appendix G1 - Valid Total 10-Second Sound Data - Monitor D - Fall 2019

Bornish Wind Farm - Fall 2019 Audit, 1500127

Day and Time of Measurement	Average Wind Speed	Measured Leq
	(10-Second Average)	(dBA)
2019-12-13 01:40:30	3.96	42.0
2019-12-13 01:40:40	5.28	41.4
2019-12-13 01:40:50	4.46	42.6
2019-12-13 01:41:10	5.81	44.6
2019-12-13 01:41:20	6.58	46.0
2019-12-13 01:41:30	5.89	45.3
2019-12-13 01:41:40	5.30	48.5
2019-12-13 01:41:50	5.06	46.7
2019-12-13 01:42:00	5.57	49.9
2019-12-13 01:42:10	6.24	46.7
2019-12-13 01:42:20	5.05	43.1
2019-12-13 01:42:30	5.40	42.0
2019-12-13 01:42:40	4.41	41.7
2019-12-13 01:42:50	3.94	41.9
2019-12-13 01:43:00	4.48	42.4
2019-12-13 01:43:10	3.11	42.3
2019-12-13 01:43:30	4.15	43.2
2019-12-13 01:43:40	5.73	42.4
2019-12-13 01:43:50	5.29	47.7
2019-12-13 01:44:00	4.84	44.1
2019-12-13 01:44:10	5.85	42.3
2019-12-13 01:44:20	4.86	43.2
2019-12-13 01:44:30	4.53	45.8
2019-12-13 01:44:40	4.84	44.1
2019-12-13 01:44:50	6.01	42.5
2019-12-13 01:45:00	4.16	44.8
2019-12-13 01:45:20	6.18	43.5
2019-12-13 01:45:30	5.90	44.3
2019-12-13 01:45:40	5.47	41.8
2019-12-13 01:45:50	5.00	42.6
2019-12-13 01:46:00	4.51	44.0
2019-12-13 01:46:10	4.39	42.7
2019-12-13 01:46:20	5.29	42.6
2019-12-13 01:46:30	5.17	41.8
2019-12-13 01:46:40	4.36	42.4
2019-12-13 01:47:00	4.61	44.0
2019-12-13 01:47:10	5.33	41.8
2019-12-13 01:47:20	4.86	44.8
2019-12-13 01:47:30	4.30	44.6
2019-12-13 01:47:40	4.99	42.5
2019-12-13 01:47:50	4.57	42.9
2019-12-13 01:48:00	4.77	46.5
2019-12-13 01:48:10	5.82	44.8
2019-12-13 01:48:20	5.98	42.8
2019-12-13 01:48:30	4.37	42.1
2019-12-13 01:48:40	3.84	42.3
2019-12-13 01:48:50	3.95	44.0
2019-12-13 01:49:10	5.56	48.5
2019-12-13 01:49:20	6.95	44.3

Appendix G1 - Valid Total 10-Second Sound Data - Monitor D - Fall 2019

Bornish Wind Farm - Fall 2019 Audit, 1500127

Day and Time of Measurement	Average Wind Speed (10-Second Average)	Measured Leq (dBA)
2019-12-13 01:49:30	6.14	41.3
2019-12-13 01:49:40	4.58	43.0
2019-12-13 01:49:50	4.24	44.2
2019-12-13 01:50:00	4.54	46.4
2019-12-13 01:50:10	5.31	45.0
2019-12-13 01:50:20	6.05	43.3
2019-12-13 01:50:30	5.41	46.0
2019-12-13 01:50:40	5.27	46.5
2019-12-13 01:50:50	5.68	46.4
2019-12-13 01:51:00	5.96	46.3
2019-12-13 01:51:10	5.44	44.1
2019-12-13 01:51:20	4.42	44.4
2019-12-13 01:51:30	3.79	42.8
2019-12-13 01:51:40	4.52	44.2
2019-12-13 01:51:50	5.27	46.7
2019-12-13 01:52:00	4.76	44.6
2019-12-13 01:52:10	5.15	47.1
2019-12-13 01:52:20	5.26	44.3
2019-12-13 01:52:30	5.59	46.8
2019-12-13 01:52:40	5.36	44.8
2019-12-13 01:52:50	4.94	46.3
2019-12-13 01:53:00	5.45	43.0
2019-12-13 01:53:10	5.04	43.5
2019-12-13 01:53:20	4.64	46.7
2019-12-13 01:53:30	6.04	44.6
2019-12-13 01:53:40	4.92	44.8
2019-12-13 01:53:50	5.24	42.5
2019-12-13 01:54:00	4.54	43.6
2019-12-13 01:54:10	4.64	43.9
2019-12-13 01:54:30	5.58	42.7
2019-12-13 01:54:40	5.17	47.4
2019-12-13 01:54:50	5.25	49.1
2019-12-13 01:55:00	5.56	42.9
2019-12-13 01:55:10	5.71	42.0
2019-12-13 01:55:20	4.84	43.5
2019-12-13 01:55:30	4.64	45.8
2019-12-13 01:55:40	5.14	44.0
2019-12-13 01:55:50	5.52	44.8
2019-12-13 01:56:00	4.92	42.8
2019-12-13 01:56:10	4.18	44.9
2019-12-13 01:56:20	5.01	43.3
2019-12-13 01:56:30	6.32	44.8
2019-12-13 01:56:40	5.43	45.8
2019-12-13 01:56:50	5.61	43.2
2019-12-13 01:57:00	4.87	42.8
2019-12-13 01:57:10	5.46	48.1
2019-12-13 01:57:20	5.59	45.6
2019-12-13 01:57:30	6.04	49.7
2019-12-13 01:57:40	5.59	49.7

Appendix G1 - Valid Total 10-Second Sound Data - Monitor D - Fall 2019

Bornish Wind Farm - Fall 2019 Audit, 1500127

Day and Time of Measurement	Average Wind Speed (10-Second Average)	Measured Leq (dBA)
2019-12-13 01:57:50	6.00	46.9
2019-12-13 01:58:00	6.43	44.2
2019-12-13 01:58:20	6.41	45.9
2019-12-13 01:58:30	5.32	49.2
2019-12-13 01:58:40	6.01	44.0
2019-12-13 01:58:50	5.73	42.1
2019-12-13 01:59:00	4.09	42.9
2019-12-13 01:59:20	4.95	43.9
2019-12-13 01:59:30	5.45	43.9
2019-12-13 01:59:40	5.12	44.3
2019-12-13 01:59:50	5.81	44.9
2019-12-13 02:00:00	5.53	47.8
2019-12-13 02:00:10	5.72	45.8
2019-12-13 02:00:20	5.67	46.1
2019-12-13 02:00:30	4.77	42.3
2019-12-13 02:00:40	3.28	43.7
2019-12-13 02:00:50	4.82	45.0
2019-12-13 02:01:00	5.73	45.3
2019-12-13 02:01:10	5.68	46.2
2019-12-13 02:01:20	5.60	42.5
2019-12-13 02:01:30	4.28	42.0
2019-12-13 02:01:40	3.94	44.0
2019-12-13 02:01:50	3.98	43.9
2019-12-13 02:02:10	5.97	42.2
2019-12-13 02:02:20	5.39	46.8
2019-12-13 02:02:40	5.73	42.2
2019-12-13 02:02:50	4.14	41.9
2019-12-13 02:03:00	3.88	44.6
2019-12-13 02:03:20	4.95	45.1
2019-12-13 02:03:30	5.22	44.8
2019-12-13 02:03:40	4.77	42.5
2019-12-13 02:03:50	5.44	43.1
2019-12-13 02:04:00	3.95	44.4
2019-12-13 02:04:10	4.73	43.1
2019-12-13 02:04:20	4.77	43.9
2019-12-13 02:04:30	4.25	43.0
2019-12-13 02:04:40	4.12	41.7
2019-12-13 02:04:50	3.68	41.9
2019-12-13 02:05:00	3.96	41.4
2019-12-13 02:05:10	4.37	41.3
2019-12-13 02:05:20	3.49	41.0
2019-12-13 02:05:30	3.39	41.8
2019-12-13 02:05:40	5.21	42.9
2019-12-13 02:05:50	4.95	42.2
2019-12-13 02:06:00	4.55	42.3
2019-12-13 02:06:10	4.58	46.0
2019-12-13 02:06:20	6.15	43.6
2019-12-13 02:06:30	4.85	43.1
2019-12-13 02:06:50	5.66	43.9

Appendix G1 - Valid Total 10-Second Sound Data - Monitor D - Fall 2019

Bornish Wind Farm - Fall 2019 Audit, 1500127

Day and Time of Measurement	Average Wind Speed	Measured Leq
	(10-Second Average)	(dBA)
2019-12-13 02:07:00	5.93	44.4
2019-12-13 02:07:20	3.86	45.0
2019-12-13 02:07:30	4.92	45.9
2019-12-13 02:07:40	5.56	42.0
2019-12-13 02:07:50	4.27	43.8
2019-12-13 02:08:00	5.54	42.3
2019-12-13 02:08:10	4.17	43.4
2019-12-13 02:08:20	4.58	44.6
2019-12-13 02:08:30	4.17	42.7
2019-12-13 02:08:40	4.68	42.7
2019-12-13 02:09:00	4.06	41.1
2019-12-13 02:09:10	4.64	45.8
2019-12-13 02:09:20	4.70	44.1
2019-12-13 02:09:30	5.45	42.8
2019-12-13 02:09:40	4.85	41.7
2019-12-13 02:10:00	5.30	42.3
2019-12-13 02:10:10	5.13	43.2
2019-12-13 02:10:20	4.04	42.6
2019-12-13 02:10:40	5.93	44.2
2019-12-13 02:10:50	4.67	41.8
2019-12-13 02:11:00	5.60	47.2
2019-12-13 02:11:20	6.17	42.8
2019-12-13 02:11:30	5.15	43.1
2019-12-13 02:11:40	5.40	45.8
2019-12-13 02:11:50	5.17	45.1
2019-12-13 02:12:00	5.97	42.5
2019-12-13 02:12:20	4.81	45.8
2019-12-13 02:12:30	5.56	48.6
2019-12-13 02:12:40	6.02	44.8
2019-12-13 02:12:50	5.74	43.4
2019-12-13 02:13:00	5.15	43.8
2019-12-13 02:13:10	4.87	44.2
2019-12-13 02:13:30	6.00	49.3
2019-12-13 02:13:40	7.28	49.6
2019-12-13 02:13:50	6.33	48.2
2019-12-13 02:14:00	6.74	47.9
2019-12-13 02:14:10	6.44	49.5
2019-12-13 02:14:20	5.43	44.7
2019-12-13 02:14:30	5.77	50.3
2019-12-13 02:14:40	6.35	45.7
2019-12-13 02:14:50	5.72	44.1
2019-12-13 02:15:00	4.84	48.4
2019-12-13 02:15:10	6.36	45.9
2019-12-13 02:15:20	5.99	46.4
2019-12-13 02:15:30	5.02	46.2
2019-12-13 02:15:40	5.57	45.1
2019-12-13 02:15:50	5.84	47.6
2019-12-13 02:16:00	5.89	48.2
2019-12-13 02:16:10	5.32	44.7

Appendix G1 - Valid Total 10-Second Sound Data - Monitor D - Fall 2019

Bornish Wind Farm - Fall 2019 Audit, 1500127

Day and Time of Measurement	Average Wind Speed (10-Second Average)	Measured Leq (dBA)
2019-12-13 02:16:20	5.05	45.3
2019-12-13 02:16:30	5.30	42.8
2019-12-13 02:16:40	3.73	44.2
2019-12-13 02:16:50	5.13	44.3
2019-12-13 02:17:00	5.62	48.6
2019-12-13 02:17:10	6.27	46.4
2019-12-13 02:17:20	4.92	44.8
2019-12-13 02:17:30	5.60	42.7
2019-12-13 02:17:40	5.37	49.3
2019-12-13 02:17:50	6.44	45.9
2019-12-13 02:18:00	5.88	48.2
2019-12-13 02:18:20	5.39	49.8
2019-12-13 02:18:30	6.74	48.8
2019-12-13 02:18:40	6.91	51.4
2019-12-13 02:18:50	6.69	44.8
2019-12-13 02:19:00	5.89	43.2
2019-12-13 02:19:10	6.15	44.5
2019-12-13 02:19:20	4.83	45.8
2019-12-13 02:19:30	6.37	46.4
2019-12-13 02:19:40	6.53	47.9
2019-12-13 02:19:50	4.82	44.9
2019-12-13 02:20:00	5.58	45.7
2019-12-13 02:20:10	5.76	45.4
2019-12-13 02:20:20	5.78	46.9
2019-12-13 02:20:30	5.15	44.9
2019-12-13 02:20:40	6.39	51.4
2019-12-13 02:20:50	6.01	49.6
2019-12-13 02:21:00	6.64	48.6
2019-12-13 02:21:10	5.69	42.4
2019-12-13 02:21:20	5.65	45.6
2019-12-13 02:21:30	5.82	45.0
2019-12-13 02:21:40	5.74	42.9
2019-12-13 02:21:50	5.19	43.4
2019-12-13 02:22:00	4.65	46.7
2019-12-13 02:22:10	5.06	47.3
2019-12-13 02:22:20	6.23	45.3
2019-12-13 02:22:30	5.78	42.8
2019-12-13 02:22:40	5.11	44.2
2019-12-13 02:22:50	5.11	42.8
2019-12-13 02:23:00	4.03	44.0
2019-12-13 02:23:10	4.41	45.4
2019-12-13 02:23:20	4.93	46.4
2019-12-13 02:23:30	5.66	44.6
2019-12-13 02:23:40	5.49	44.9
2019-12-13 02:23:50	5.00	44.5
2019-12-13 02:24:00	4.44	42.6
2019-12-13 02:24:10	4.03	44.8
2019-12-13 02:24:20	5.66	42.6
2019-12-13 02:24:30	5.50	41.5

Appendix G1 - Valid Total 10-Second Sound Data - Monitor D - Fall 2019

Bornish Wind Farm - Fall 2019 Audit, 1500127

Day and Time of Measurement	Average Wind Speed (10-Second Average)	Measured Leq (dBA)
2019-12-13 02:24:40	5.12	44.2
2019-12-13 02:24:50	4.27	42.7
2019-12-13 02:25:00	4.78	42.0
2019-12-13 02:25:10	4.42	44.0
2019-12-13 02:25:20	5.36	45.0
2019-12-13 02:25:30	5.33	41.9
2019-12-13 02:25:40	4.72	42.2
2019-12-13 02:25:50	3.90	41.8
2019-12-13 02:26:00	4.49	43.2
2019-12-13 02:26:10	3.85	43.9
2019-12-13 02:26:20	5.48	42.7
2019-12-13 02:26:30	5.92	42.1
2019-12-13 02:26:40	5.13	42.8
2019-12-13 02:26:50	4.67	45.8
2019-12-13 02:27:00	4.10	43.9
2019-12-13 02:27:10	6.16	44.0
2019-12-13 02:27:20	5.07	42.0
2019-12-13 02:27:30	5.52	44.7
2019-12-13 02:27:40	5.05	42.9
2019-12-13 02:27:50	5.02	43.5
2019-12-13 02:28:00	5.44	42.6
2019-12-13 02:28:10	4.78	45.1
2019-12-13 02:28:20	5.53	44.3
2019-12-13 02:28:30	6.15	44.4
2019-12-13 02:28:40	4.97	42.8
2019-12-13 02:28:50	5.31	42.6
2019-12-13 02:29:00	4.60	42.8
2019-12-13 02:29:10	4.05	41.5
2019-12-13 02:29:20	4.33	42.7
2019-12-13 02:29:30	4.58	43.1
2019-12-13 02:29:40	3.86	41.2
2019-12-13 02:29:50	3.55	41.4
2019-12-13 02:30:00	3.19	41.8
2019-12-13 02:30:20	5.21	43.0
2019-12-13 02:30:30	5.62	43.1
2019-12-13 02:30:40	4.55	42.6
2019-12-13 02:30:50	5.36	42.9
2019-12-13 02:31:00	4.61	42.6
2019-12-13 02:31:10	3.36	43.3
2019-12-13 02:31:20	5.00	41.9
2019-12-13 02:31:30	4.83	42.9
2019-12-13 02:31:40	5.33	43.8
2019-12-13 02:31:50	5.07	42.0
2019-12-13 02:32:00	3.89	43.6
2019-12-13 02:32:10	4.81	42.7
2019-12-13 02:32:20	5.59	41.9
2019-12-13 02:32:30	3.95	41.2
2019-12-13 02:32:40	3.99	41.5
2019-12-13 02:32:50	5.07	41.8

Appendix G1 - Valid Total 10-Second Sound Data - Monitor D - Fall 2019

Bornish Wind Farm - Fall 2019 Audit, 1500127

Day and Time of Measurement	Average Wind Speed (10-Second Average)	Measured Leq (dBA)
2019-12-13 02:33:00	5.23	42.0
2019-12-13 02:33:10	5.49	44.0
2019-12-13 02:33:20	4.74	42.3
2019-12-13 02:33:30	5.17	43.3
2019-12-13 02:33:40	5.71	41.9
2019-12-13 02:33:50	5.02	42.5
2019-12-13 02:34:00	4.84	42.7
2019-12-13 02:34:10	5.31	44.3
2019-12-13 02:34:20	5.07	43.5
2019-12-13 02:34:30	5.71	46.4
2019-12-13 02:34:40	5.09	44.1
2019-12-13 02:34:50	6.00	43.4
2019-12-13 02:35:00	4.40	43.7
2019-12-13 02:35:10	5.54	43.2
2019-12-13 02:35:20	5.07	43.3
2019-12-13 02:35:30	4.24	41.6
2019-12-13 02:35:40	4.65	41.9
2019-12-13 02:35:50	3.48	41.5
2019-12-13 02:36:00	3.79	41.9
2019-12-13 02:36:10	3.74	41.6
2019-12-13 02:36:30	4.87	43.4
2019-12-13 02:36:40	5.60	43.4
2019-12-13 02:36:50	5.04	42.6
2019-12-13 02:37:00	4.45	43.5
2019-12-13 02:37:10	4.19	45.4
2019-12-13 02:37:20	5.42	43.0
2019-12-13 02:37:30	5.49	46.9
2019-12-13 02:37:40	5.41	47.3
2019-12-13 02:37:50	6.36	44.7
2019-12-13 02:38:00	6.46	49.4
2019-12-13 02:38:10	5.92	44.1
2019-12-13 02:38:20	6.33	44.3
2019-12-13 02:38:30	6.40	45.5
2019-12-13 02:38:40	5.60	47.4
2019-12-13 02:38:50	5.46	47.4
2019-12-13 02:39:00	5.49	44.5
2019-12-13 02:39:10	5.97	43.8
2019-12-13 02:39:20	5.93	45.2
2019-12-13 02:39:30	5.39	43.3
2019-12-13 02:39:40	5.51	42.6
2019-12-13 02:39:50	4.77	41.4
2019-12-13 02:40:00	4.40	44.2
2019-12-13 02:40:10	5.20	47.1
2019-12-13 02:40:20	5.77	45.3
2019-12-13 02:40:30	6.32	45.4
2019-12-13 02:40:40	6.29	43.4
2019-12-13 02:40:50	5.88	43.2
2019-12-13 02:41:00	5.22	43.2
2019-12-13 02:41:10	5.40	46.9

Appendix G1 - Valid Total 10-Second Sound Data - Monitor D - Fall 2019

Bornish Wind Farm - Fall 2019 Audit, 1500127

Day and Time of Measurement	Average Wind Speed (10-Second Average)	Measured Leq (dBA)
2019-12-13 02:41:20	6.08	47.0
2019-12-13 02:41:30	5.72	43.0
2019-12-13 02:41:40	5.88	43.4
2019-12-13 02:41:50	4.89	45.7
2019-12-13 02:42:00	5.76	43.2
2019-12-13 02:42:10	5.83	45.8
2019-12-13 02:42:20	5.65	44.9
2019-12-13 02:42:30	5.42	43.9
2019-12-13 02:42:40	5.46	44.9
2019-12-13 02:42:50	5.10	43.7
2019-12-13 02:43:00	5.32	45.7
2019-12-13 02:43:10	5.69	46.4
2019-12-13 02:43:20	6.61	44.1
2019-12-13 02:43:30	5.69	42.9
2019-12-13 02:43:40	5.45	43.9
2019-12-13 02:43:50	5.18	42.9
2019-12-13 02:44:00	4.98	45.8
2019-12-13 02:44:10	5.41	44.8
2019-12-13 02:44:20	6.13	44.6
2019-12-13 02:44:30	6.07	44.1
2019-12-13 02:44:40	5.85	42.8
2019-12-13 02:44:50	4.97	44.8
2019-12-13 02:45:00	5.34	43.8
2019-12-13 02:45:10	5.16	44.2
2019-12-13 02:45:20	4.69	44.5
2019-12-13 02:45:30	5.62	44.4
2019-12-13 02:45:40	5.50	45.7
2019-12-13 02:45:50	5.87	43.3
2019-12-13 02:46:00	5.27	44.7
2019-12-13 02:46:10	5.20	45.3
2019-12-13 02:46:20	5.43	45.1
2019-12-13 02:46:30	5.76	43.9
2019-12-13 02:46:40	5.69	47.0
2019-12-13 02:46:50	5.59	48.8
2019-12-13 02:47:00	6.32	43.4
2019-12-13 02:47:10	5.98	45.1
2019-12-13 02:47:20	5.94	42.3
2019-12-13 02:47:30	4.42	43.1
2019-12-13 02:47:40	4.21	45.4
2019-12-13 02:47:50	6.54	45.6
2019-12-13 02:48:00	5.17	47.4
2019-12-13 02:48:10	6.38	46.9
2019-12-13 02:48:20	5.39	47.4
2019-12-13 02:48:30	6.09	44.5
2019-12-13 02:48:40	5.57	43.6
2019-12-13 02:48:50	5.39	46.3
2019-12-13 02:49:00	5.95	50.4
2019-12-13 02:49:10	5.89	47.6
2019-12-13 02:49:20	6.76	44.8

Appendix G1 - Valid Total 10-Second Sound Data - Monitor D - Fall 2019

Bornish Wind Farm - Fall 2019 Audit, 1500127

Day and Time of Measurement	Average Wind Speed (10-Second Average)	Measured Leq (dBA)
2019-12-13 02:49:30	6.31	43.5
2019-12-13 02:49:40	5.51	45.5
2019-12-13 02:49:50	5.68	46.3
2019-12-13 02:50:00	6.10	47.4
2019-12-13 02:50:10	5.76	45.6
2019-12-13 02:50:20	5.90	43.8
2019-12-13 02:50:30	4.93	43.6
2019-12-13 02:50:40	5.27	42.0
2019-12-13 02:50:50	5.71	43.7
2019-12-13 02:51:00	5.25	45.8
2019-12-13 02:51:10	5.73	48.2
2019-12-13 02:51:20	6.37	45.2
2019-12-13 02:51:30	6.02	49.2
2019-12-13 02:51:40	6.32	47.2
2019-12-13 02:51:50	5.61	47.1
2019-12-13 02:52:00	5.83	47.3
2019-12-13 02:52:10	6.35	49.0
2019-12-13 02:52:20	6.32	45.1
2019-12-13 02:52:30	5.92	46.3
2019-12-13 02:52:40	5.53	46.2
2019-12-13 02:52:50	5.04	43.6
2019-12-13 02:53:00	5.26	45.0
2019-12-13 02:53:10	5.35	42.9
2019-12-13 02:53:20	5.88	45.6
2019-12-13 02:53:30	5.48	44.1
2019-12-13 02:53:40	5.89	47.5
2019-12-13 02:53:50	4.93	45.5
2019-12-13 02:54:00	6.06	44.1
2019-12-13 02:54:10	5.92	47.4
2019-12-13 02:54:20	5.92	44.1
2019-12-13 02:54:30	5.87	45.7
2019-12-13 02:54:40	5.61	45.7
2019-12-13 02:54:50	5.65	46.1
2019-12-13 02:55:00	5.56	45.2
2019-12-13 02:55:10	5.47	44.0
2019-12-13 02:55:20	4.65	46.2
2019-12-13 02:55:30	5.58	46.4
2019-12-13 02:55:40	5.97	45.4
2019-12-13 02:55:50	5.70	45.0
2019-12-13 02:56:00	5.79	48.0
2019-12-13 02:56:10	5.73	46.6
2019-12-13 02:56:20	5.74	46.7
2019-12-13 02:56:30	5.14	49.1
2019-12-13 02:56:40	6.13	48.0
2019-12-13 02:56:50	6.46	44.3
2019-12-13 02:57:00	4.96	42.5
2019-12-13 02:57:10	4.74	46.1
2019-12-13 02:57:30	5.95	43.6
2019-12-13 02:57:40	4.56	43.7

Appendix G1 - Valid Total 10-Second Sound Data - Monitor D - Fall 2019

Bornish Wind Farm - Fall 2019 Audit, 1500127

Day and Time of Measurement	Average Wind Speed (10-Second Average)	Measured Leq (dBA)
2019-12-13 02:58:00	5.28	49.7
2019-12-13 02:58:10	5.77	45.9
2019-12-13 02:58:20	4.82	46.0
2019-12-13 02:58:30	6.23	46.9
2019-12-13 02:58:40	5.59	45.7
2019-12-13 02:58:50	5.73	44.3
2019-12-13 02:59:00	4.71	45.7
2019-12-13 02:59:20	6.14	44.6
2019-12-13 02:59:30	5.61	42.3
2019-12-13 02:59:40	5.41	42.0
2019-12-13 02:59:50	5.27	44.4
2019-12-13 03:00:00	5.19	45.9
2019-12-13 03:00:10	5.68	47.0
2019-12-13 03:00:20	5.33	43.4
2019-12-13 03:00:30	6.10	43.2
2019-12-13 03:00:40	4.63	42.3
2019-12-13 03:00:50	4.97	42.3
2019-12-13 03:01:10	4.58	46.8
2019-12-13 03:01:20	6.25	46.4
2019-12-13 03:01:30	5.32	45.1
2019-12-13 03:01:40	6.64	42.5
2019-12-13 03:01:50	5.67	45.5
2019-12-13 03:02:00	5.49	46.4
2019-12-13 03:02:10	5.35	43.3
2019-12-13 03:02:20	5.40	49.9
2019-12-13 03:02:30	5.49	45.6
2019-12-13 03:02:40	5.89	45.1
2019-12-13 03:02:50	5.17	46.2
2019-12-13 03:03:00	5.51	45.8
2019-12-13 03:03:10	5.94	44.1
2019-12-13 03:03:20	5.87	42.6
2019-12-13 03:03:30	4.30	43.1
2019-12-13 03:03:50	5.43	43.2
2019-12-13 03:04:00	5.22	42.4
2019-12-13 03:04:10	4.37	42.3
2019-12-13 03:04:20	3.86	42.9
2019-12-13 03:04:30	4.93	42.3
2019-12-13 03:04:40	4.25	42.1
2019-12-13 03:04:50	4.60	42.4
2019-12-13 03:05:00	4.32	42.1
2019-12-13 03:05:10	3.85	42.1
2019-12-13 03:05:20	4.79	42.2
2019-12-13 03:05:30	4.18	42.2
2019-12-13 03:05:40	3.06	43.0
2019-12-13 03:05:50	4.58	42.1
2019-12-13 03:06:00	4.96	44.0
2019-12-13 03:06:10	5.14	43.3
2019-12-13 03:06:20	5.23	43.8
2019-12-13 03:06:30	5.06	41.9

Appendix G1 - Valid Total 10-Second Sound Data - Monitor D - Fall 2019

Bornish Wind Farm - Fall 2019 Audit, 1500127

Day and Time of Measurement	Average Wind Speed (10-Second Average)	Measured Leq (dBA)
2019-12-13 03:06:40	4.19	41.9
2019-12-13 03:06:50	3.82	42.4
2019-12-13 03:07:00	3.10	44.7
2019-12-13 03:07:10	5.32	42.4
2019-12-13 03:07:20	5.70	43.0
2019-12-13 03:07:30	5.14	42.7
2019-12-13 03:07:40	4.22	42.8
2019-12-13 03:07:50	4.15	42.1
2019-12-13 03:08:00	3.75	42.6
2019-12-13 03:08:10	3.37	44.0
2019-12-13 03:08:20	5.00	44.6
2019-12-13 03:08:30	4.14	44.4
2019-12-13 03:08:40	4.44	43.8
2019-12-13 03:08:50	4.87	43.9
2019-12-13 03:09:00	4.46	43.8
2019-12-13 03:09:10	4.80	45.1
2019-12-13 03:09:20	6.18	46.4
2019-12-13 03:09:30	5.47	43.1
2019-12-13 03:09:40	4.67	41.1
2019-12-13 03:09:50	3.44	41.5
2019-12-13 03:10:00	3.13	42.7
2019-12-13 03:10:10	5.39	44.4
2019-12-13 03:10:20	4.65	42.4
2019-12-13 03:10:30	5.13	43.1
2019-12-13 03:10:40	5.53	43.7
2019-12-13 03:10:50	5.66	45.1
2019-12-13 03:11:00	5.17	44.4
2019-12-13 03:11:10	5.94	43.7
2019-12-13 03:11:20	5.16	44.6
2019-12-13 03:11:30	5.11	46.1
2019-12-13 03:11:40	5.77	45.8
2019-12-13 03:11:50	5.87	45.2
2019-12-13 03:12:00	5.50	43.9
2019-12-13 03:12:10	5.63	44.3
2019-12-13 03:12:20	5.70	46.6
2019-12-13 03:12:30	6.32	48.5
2019-12-13 03:12:40	5.70	44.2
2019-12-13 03:12:50	5.95	43.1
2019-12-13 03:13:00	5.53	43.9
2019-12-13 03:13:10	4.53	42.4
2019-12-13 03:13:20	5.57	43.9
2019-12-13 03:13:30	3.54	42.3
2019-12-13 03:13:40	4.33	41.6
2019-12-13 03:13:50	4.33	41.9
2019-12-13 03:14:00	3.25	43.9
2019-12-13 03:14:10	4.04	44.1
2019-12-13 03:14:20	5.46	46.5
2019-12-13 03:14:30	5.20	46.6
2019-12-13 03:14:40	5.85	43.5

Appendix G1 - Valid Total 10-Second Sound Data - Monitor D - Fall 2019

Bornish Wind Farm - Fall 2019 Audit, 1500127

Day and Time of Measurement	Average Wind Speed (10-Second Average)	Measured Leq (dBA)
2019-12-13 03:14:50	5.17	42.9
2019-12-13 03:15:00	4.94	42.9
2019-12-13 03:15:10	4.42	43.2
2019-12-13 03:15:20	4.90	42.8
2019-12-13 03:15:30	4.90	44.3
2019-12-13 03:15:40	5.45	41.8
2019-12-13 03:15:50	4.43	42.7
2019-12-13 03:16:00	4.57	44.5
2019-12-13 03:16:10	5.12	42.9
2019-12-13 03:16:20	5.12	45.2
2019-12-13 03:16:30	5.46	47.5
2019-12-13 03:16:40	5.90	45.2
2019-12-13 03:16:50	5.37	44.9
2019-12-13 03:17:00	5.59	42.5
2019-12-13 03:17:10	4.98	45.0
2019-12-13 03:17:20	5.56	43.9
2019-12-13 03:17:30	5.41	44.1
2019-12-13 03:17:40	4.70	41.7
2019-12-13 03:17:50	5.09	42.4
2019-12-13 03:18:00	3.97	42.5
2019-12-13 03:18:10	4.24	42.4
2019-12-13 03:18:20	3.48	41.9
2019-12-13 03:18:40	4.69	45.3
2019-12-13 03:18:50	5.61	46.4
2019-12-13 03:19:00	5.90	41.7
2019-12-13 03:19:10	3.98	41.0
2019-12-13 03:19:20	4.07	41.4
2019-12-13 03:19:30	4.02	42.0
2019-12-13 03:19:40	3.34	41.8
2019-12-13 03:19:50	3.63	41.7
2019-12-13 03:20:00	4.13	44.9
2019-12-13 03:20:10	4.43	41.2
2019-12-13 03:20:20	3.55	41.2
2019-12-13 03:20:30	2.98	41.6
2019-12-13 03:20:40	2.84	41.7
2019-12-13 03:20:50	3.90	43.8
2019-12-13 03:21:00	5.73	42.1
2019-12-13 03:21:10	4.58	42.7
2019-12-13 03:21:20	3.98	42.2
2019-12-13 03:21:30	3.46	40.9
2019-12-13 03:21:40	2.92	41.0
2019-12-13 03:21:50	3.54	41.6
2019-12-13 03:22:00	2.79	41.8
2019-12-13 03:22:10	2.97	41.4
2019-12-13 03:22:20	3.90	41.0
2019-12-13 03:22:30	3.63	41.6
2019-12-13 03:22:40	3.45	41.2
2019-12-13 03:22:50	3.03	41.3
2019-12-13 03:23:00	2.64	41.1

Appendix G1 - Valid Total 10-Second Sound Data - Monitor D - Fall 2019

Bornish Wind Farm - Fall 2019 Audit, 1500127

Day and Time of Measurement	Average Wind Speed (10-Second Average)	Measured Leq (dBA)
2019-12-13 03:23:10	2.57	41.3
2019-12-13 03:23:20	2.43	41.5
2019-12-13 03:23:30	2.70	40.7
2019-12-13 03:23:40	2.31	41.1
2019-12-13 03:23:50	3.91	40.9
2019-12-13 03:24:00	2.93	41.0
2019-12-13 03:24:10	3.56	41.1
2019-12-13 03:24:20	3.20	40.7
2019-12-13 03:24:30	3.32	41.2
2019-12-13 03:24:40	3.08	40.6
2019-12-13 03:24:50	3.16	41.0
2019-12-13 03:25:00	3.66	41.0
2019-12-13 03:25:10	3.66	41.6
2019-12-13 03:25:20	3.12	41.3
2019-12-13 03:25:30	3.43	41.1
2019-12-13 03:25:40	2.53	40.6
2019-12-13 03:25:50	3.05	40.4
2019-12-13 03:26:00	3.11	41.2
2019-12-13 03:26:10	2.57	40.9
2019-12-13 03:26:20	2.52	41.5
2019-12-13 03:26:30	3.65	41.3
2019-12-13 03:26:40	3.63	41.0
2019-12-13 03:26:50	3.47	41.3
2019-12-13 03:27:00	3.08	40.6
2019-12-13 03:27:10	3.29	40.7
2019-12-13 03:27:20	2.35	41.0
2019-12-13 03:27:30	2.69	40.8
2019-12-13 03:27:40	2.44	40.9
2019-12-13 03:27:50	2.73	40.7
2019-12-13 03:28:00	2.69	40.4
2019-12-13 03:28:10	2.88	40.8
2019-12-13 03:28:20	4.55	40.8
2019-12-13 03:28:30	3.86	40.7
2019-12-13 03:28:40	2.99	40.8
2019-12-13 03:28:50	2.93	41.1
2019-12-13 03:29:00	2.37	41.4
2019-12-13 03:29:10	2.91	40.3
2019-12-13 03:29:20	2.19	40.9
2019-12-13 03:29:30	1.95	41.0
2019-12-13 03:29:40	2.20	41.1
2019-12-13 03:29:50	3.05	41.0
2019-12-13 03:30:00	2.97	40.6
2019-12-13 03:30:10	3.15	41.2
2019-12-13 03:30:20	3.39	40.9
2019-12-13 03:30:30	3.98	41.0
2019-12-13 03:30:40	3.32	40.9
2019-12-13 03:30:50	3.29	41.4
2019-12-13 03:31:00	2.97	41.4
2019-12-13 03:31:10	4.66	41.4

Appendix G1 - Valid Total 10-Second Sound Data - Monitor D - Fall 2019

Bornish Wind Farm - Fall 2019 Audit, 1500127

Day and Time of Measurement	Average Wind Speed (10-Second Average)	Measured Leq (dBA)
2019-12-13 03:31:20	4.35	42.2
2019-12-13 03:31:30	3.19	42.0
2019-12-13 03:31:40	4.45	41.4
2019-12-13 03:31:50	4.63	41.6
2019-12-13 03:32:00	3.95	41.4
2019-12-13 03:32:10	3.62	41.2
2019-12-13 03:32:20	2.87	41.3
2019-12-13 03:32:30	2.96	41.4
2019-12-13 03:32:40	3.93	42.0
2019-12-13 03:32:50	4.22	41.7
2019-12-13 03:33:00	3.67	41.4
2019-12-13 03:33:10	3.18	42.2
2019-12-13 03:33:20	3.98	41.5
2019-12-13 03:33:30	3.99	41.0
2019-12-13 03:33:40	4.38	44.2
2019-12-13 03:33:50	4.11	41.4
2019-12-13 03:34:00	4.62	42.3
2019-12-13 03:34:10	3.93	42.0
2019-12-13 03:34:20	4.43	42.1
2019-12-13 03:34:30	3.83	42.3
2019-12-13 03:34:40	3.38	42.3
2019-12-13 03:34:50	3.59	42.0
2019-12-13 03:35:00	4.82	43.3
2019-12-13 03:35:10	5.36	45.1
2019-12-13 03:35:20	5.42	43.6
2019-12-13 03:35:30	5.51	43.5
2019-12-13 03:35:40	4.75	43.3
2019-12-13 03:35:50	4.56	43.4
2019-12-13 03:36:00	4.79	44.3
2019-12-13 03:36:10	4.87	42.7
2019-12-13 03:36:20	5.57	44.5
2019-12-13 03:36:30	5.05	43.6
2019-12-13 03:36:40	5.34	41.8
2019-12-13 03:36:50	4.38	41.7
2019-12-13 03:37:00	3.87	44.0
2019-12-13 03:37:10	4.65	43.5
2019-12-13 03:37:20	5.17	42.4
2019-12-13 03:37:30	5.19	42.1
2019-12-13 03:37:40	4.95	41.8
2019-12-13 03:37:50	4.53	44.1
2019-12-13 03:38:00	5.54	42.1
2019-12-13 03:38:10	5.01	42.4
2019-12-13 03:38:20	5.14	43.4
2019-12-13 03:38:30	4.71	43.3
2019-12-13 03:38:40	5.45	42.6
2019-12-13 03:38:50	4.85	41.3
2019-12-13 03:39:00	4.80	41.7
2019-12-13 03:39:10	4.60	43.1
2019-12-13 03:39:20	4.63	45.8

Appendix G1 - Valid Total 10-Second Sound Data - Monitor D - Fall 2019

Bornish Wind Farm - Fall 2019 Audit, 1500127

Day and Time of Measurement	Average Wind Speed (10-Second Average)	Measured Leq (dBA)
2019-12-13 03:39:30	5.12	41.9
2019-12-13 03:39:40	5.24	41.2
2019-12-13 03:39:50	4.07	41.7
2019-12-13 03:40:00	3.70	42.1
2019-12-13 03:40:10	4.54	43.4
2019-12-13 03:40:20	4.82	43.0
2019-12-13 03:40:30	5.36	45.1
2019-12-13 03:40:40	4.99	43.2
2019-12-13 03:40:50	5.03	42.9
2019-12-13 03:41:00	5.34	42.5
2019-12-13 03:41:10	4.68	42.4
2019-12-13 03:41:20	3.99	43.0
2019-12-13 03:41:30	4.74	45.0
2019-12-13 03:41:40	5.01	44.1
2019-12-13 03:41:50	5.22	42.4
2019-12-13 03:42:00	4.98	43.4
2019-12-13 03:42:10	4.72	43.6
2019-12-13 03:42:20	5.15	41.5
2019-12-13 03:42:30	4.52	41.5
2019-12-13 03:42:40	4.00	41.4
2019-12-13 03:42:50	4.33	41.9
2019-12-13 03:43:00	4.30	43.1
2019-12-13 03:43:10	4.65	44.5
2019-12-13 03:43:20	4.72	42.7
2019-12-13 03:43:30	5.64	41.8
2019-12-13 03:43:40	4.45	41.3
2019-12-13 03:43:50	4.79	43.9
2019-12-13 03:44:00	4.78	43.2
2019-12-13 03:44:10	5.75	42.2
2019-12-13 03:44:20	5.27	41.4
2019-12-13 03:44:30	4.87	40.7
2019-12-13 03:44:40	4.67	44.6
2019-12-13 03:44:50	3.83	43.7
2019-12-13 03:45:00	5.08	42.0
2019-12-13 03:45:10	4.41	43.1
2019-12-13 03:45:20	4.45	42.4
2019-12-13 03:45:30	4.60	41.9
2019-12-13 03:45:40	4.48	43.4
2019-12-13 03:45:50	3.72	43.7
2019-12-13 03:46:00	5.48	41.6
2019-12-13 03:46:10	4.14	44.3
2019-12-13 03:46:20	4.78	43.0
2019-12-13 03:46:30	5.93	43.6
2019-12-13 03:46:50	5.63	42.7
2019-12-13 03:47:00	5.51	42.8
2019-12-13 03:47:10	4.41	43.0
2019-12-13 03:47:20	5.13	41.5
2019-12-13 03:47:30	4.08	41.8
2019-12-13 03:47:40	3.99	42.0

Appendix G1 - Valid Total 10-Second Sound Data - Monitor D - Fall 2019

Bornish Wind Farm - Fall 2019 Audit, 1500127

Day and Time of Measurement	Average Wind Speed (10-Second Average)	Measured Leq (dBA)
2019-12-13 03:47:50	4.54	41.8
2019-12-13 03:48:00	4.05	41.2
2019-12-13 03:48:10	3.97	41.8
2019-12-13 03:48:20	4.14	42.8
2019-12-13 03:48:30	5.18	42.3
2019-12-13 03:48:40	4.80	41.7
2019-12-13 03:48:50	4.52	41.9
2019-12-13 03:49:00	3.16	41.8
2019-12-13 03:49:20	4.85	42.5
2019-12-13 03:49:30	4.99	44.9
2019-12-13 03:49:40	3.91	43.2
2019-12-13 03:49:50	4.91	44.9
2019-12-13 03:50:00	5.12	44.1
2019-12-13 03:50:10	5.56	43.7
2019-12-13 03:50:20	5.15	45.1
2019-12-13 03:50:30	5.39	43.7
2019-12-13 03:50:40	4.85	44.0
2019-12-13 03:50:50	5.70	43.3
2019-12-13 03:51:00	4.89	43.1
2019-12-13 03:51:10	4.64	42.9
2019-12-13 03:51:20	4.81	43.3
2019-12-13 03:51:30	4.22	42.7
2019-12-13 03:51:40	4.43	43.9
2019-12-13 03:51:50	4.65	43.5
2019-12-13 03:52:00	5.06	41.5
2019-12-13 03:52:10	3.68	41.0
2019-12-13 03:52:20	3.35	42.8
2019-12-13 03:52:40	5.78	45.6
2019-12-13 03:52:50	5.30	44.5
2019-12-13 03:53:00	5.97	44.3
2019-12-13 03:53:10	4.98	42.4
2019-12-13 03:53:20	4.80	41.6
2019-12-13 03:53:30	3.77	41.0
2019-12-13 03:53:40	3.06	41.8
2019-12-13 03:53:50	3.99	41.4
2019-12-13 03:54:00	4.50	42.9
2019-12-13 03:54:10	4.12	41.7
2019-12-13 03:54:20	4.48	42.1
2019-12-13 03:54:30	4.10	42.6
2019-12-13 03:54:40	5.09	44.8
2019-12-13 03:54:50	5.35	42.8
2019-12-13 03:55:00	5.81	42.2
2019-12-13 03:55:10	4.59	41.9
2019-12-13 03:55:20	4.03	42.0
2019-12-13 03:55:30	4.30	41.9
2019-12-13 03:55:40	4.12	42.2
2019-12-13 03:55:50	4.02	41.4
2019-12-13 03:56:00	3.47	42.1
2019-12-13 03:56:10	3.84	43.3

Appendix G1 - Valid Total 10-Second Sound Data - Monitor D - Fall 2019

Bornish Wind Farm - Fall 2019 Audit, 1500127

Day and Time of Measurement	Average Wind Speed (10-Second Average)	Measured Leq (dBA)
2019-12-13 03:56:20	4.99	45.3
2019-12-13 03:56:30	5.10	41.5
2019-12-13 03:56:40	3.78	41.5
2019-12-13 03:56:50	3.82	41.4
2019-12-13 03:57:00	3.78	42.4
2019-12-13 03:57:10	3.39	42.1
2019-12-13 03:57:20	4.42	43.1
2019-12-13 03:57:30	3.81	43.1
2019-12-13 03:57:40	4.10	43.3
2019-12-13 03:57:50	3.56	45.2
2019-12-13 03:58:00	5.07	42.6
2019-12-13 03:58:10	4.53	41.9
2019-12-13 03:58:20	3.84	41.9
2019-12-13 03:58:30	3.45	41.9
2019-12-13 03:58:40	3.89	41.5
2019-12-13 03:58:50	3.66	42.2
2019-12-13 03:59:00	3.56	41.7
2019-12-13 03:59:30	6.02	42.2
2019-12-13 03:59:40	4.06	41.8
2019-12-13 03:59:50	4.16	42.1
2019-12-13 04:00:00	3.55	41.4
2019-12-13 04:00:10	4.13	41.4
2019-12-13 04:00:20	3.36	41.8
2019-12-13 04:00:30	3.22	41.8
2019-12-13 04:00:40	3.44	41.4
2019-12-13 04:00:50	3.87	41.4
2019-12-13 04:01:00	2.85	41.5
2019-12-13 04:01:10	2.94	41.5
2019-12-13 04:01:20	3.16	41.8
2019-12-13 04:01:30	3.12	41.8
2019-12-13 04:01:40	3.82	41.9
2019-12-13 04:01:50	3.68	42.0
2019-12-13 04:02:00	3.93	41.9
2019-12-13 04:02:10	3.66	41.9
2019-12-13 04:02:20	3.56	41.8
2019-12-13 04:02:30	3.70	42.0
2019-12-13 04:02:40	2.87	41.1
2019-12-13 04:02:50	3.26	41.2
2019-12-13 04:03:00	2.84	41.1
2019-12-13 04:03:10	3.15	41.6
2019-12-13 04:03:20	3.21	41.9
2019-12-13 04:03:30	2.99	42.5
2019-12-13 04:03:40	3.08	42.1
2019-12-13 04:03:50	2.87	42.0
2019-12-13 04:04:00	3.09	41.7
2019-12-13 04:04:10	2.85	41.4
2019-12-13 04:04:20	3.26	41.7
2019-12-13 04:04:30	3.37	41.6
2019-12-13 04:04:40	2.84	41.9

Appendix G1 - Valid Total 10-Second Sound Data - Monitor D - Fall 2019

Bornish Wind Farm - Fall 2019 Audit, 1500127

Day and Time of Measurement	Average Wind Speed (10-Second Average)	Measured Leq (dBA)
2019-12-13 04:04:50	3.48	41.4
2019-12-13 04:05:00	3.47	41.9
2019-12-13 04:05:10	4.14	42.0
2019-12-13 04:05:20	4.37	41.8
2019-12-13 04:05:30	3.86	41.9
2019-12-13 04:05:40	4.81	41.2
2019-12-13 04:05:50	3.82	41.9
2019-12-13 04:06:00	4.17	42.0
2019-12-13 04:06:10	3.60	41.3
2019-12-13 04:06:20	3.73	41.8
2019-12-13 04:06:30	3.73	42.5
2019-12-13 04:06:40	3.84	41.7
2019-12-13 04:06:50	3.78	42.1
2019-12-13 04:07:00	3.90	41.8
2019-12-13 04:07:10	3.71	41.2
2019-12-13 04:07:20	2.77	41.5
2019-12-13 04:07:30	2.52	42.0
2019-12-13 04:07:40	3.10	42.5
2019-12-13 04:07:50	3.76	41.0
2019-12-13 04:08:00	3.66	41.4
2019-12-13 04:08:10	3.09	42.4
2019-12-13 04:08:20	3.96	41.9
2019-12-13 04:08:30	4.39	42.1
2019-12-13 04:08:40	4.37	41.6
2019-12-13 04:08:50	2.92	41.7
2019-12-13 04:09:00	3.37	42.2
2019-12-13 04:09:10	3.79	41.8
2019-12-13 04:09:20	3.97	41.8
2019-12-13 04:09:30	4.29	42.2
2019-12-13 04:09:40	4.43	42.0
2019-12-13 04:09:50	4.25	41.5
2019-12-13 04:10:00	3.97	41.6
2019-12-13 04:10:10	3.38	41.5
2019-12-13 04:10:20	3.62	41.8
2019-12-13 04:10:30	3.94	42.3
2019-12-13 04:10:40	3.58	41.5
2019-12-13 04:10:50	3.28	42.4
2019-12-13 04:11:00	4.05	43.3
2019-12-13 04:11:10	3.74	42.9
2019-12-13 04:11:20	3.07	42.9
2019-12-13 04:11:30	2.72	41.6
2019-12-13 04:11:40	3.46	41.3
2019-12-13 04:11:50	2.89	41.9
2019-12-13 04:12:00	3.65	41.5
2019-12-13 04:12:10	3.42	41.8
2019-12-13 04:12:20	4.19	41.3
2019-12-13 04:12:30	3.54	41.8
2019-12-13 04:12:40	2.86	41.3
2019-12-13 04:12:50	3.11	41.6

Appendix G1 - Valid Total 10-Second Sound Data - Monitor D - Fall 2019

Bornish Wind Farm - Fall 2019 Audit, 1500127

Day and Time of Measurement	Average Wind Speed	Measured Leq
	(10-Second Average)	(dBA)
2019-12-13 04:13:00	3.19	41.3
2019-12-13 04:13:10	4.08	41.8
2019-12-13 04:13:20	3.56	42.3
2019-12-13 04:13:30	4.35	42.6
2019-12-13 04:13:40	4.87	42.0
2019-12-13 04:13:50	4.87	41.4
2019-12-13 04:14:00	3.91	42.0
2019-12-13 04:14:10	2.92	41.4
2019-12-13 04:14:20	2.39	41.5
2019-12-13 04:14:30	2.45	41.9
2019-12-13 04:14:40	4.24	41.4
2019-12-13 04:14:50	4.95	41.7
2019-12-13 04:15:00	4.04	41.8
2019-12-13 04:15:10	4.14	41.7
2019-12-13 04:15:20	3.81	42.0
2019-12-13 04:15:30	3.99	41.8
2019-12-13 04:15:40	4.11	41.4
2019-12-13 04:15:50	3.38	41.7
2019-12-13 04:16:00	3.99	41.8
2019-12-13 04:16:10	3.81	42.2
2019-12-13 04:16:20	3.65	42.4
2019-12-13 04:16:30	4.02	41.9
2019-12-13 04:16:40	3.32	41.5
2019-12-13 04:16:50	2.88	41.6
2019-12-13 04:17:00	3.11	41.8
2019-12-13 04:17:10	2.73	41.0
2019-12-13 04:17:20	3.37	41.3
2019-12-13 04:17:30	3.71	40.7
2019-12-13 04:17:40	3.31	40.9
2019-12-13 04:17:50	2.96	40.9
2019-12-13 04:18:00	3.50	41.2
2019-12-13 04:18:10	3.70	41.1
2019-12-13 04:18:20	4.46	40.7
2019-12-13 04:18:30	4.25	41.8
2019-12-13 04:18:40	3.87	41.3
2019-12-13 04:18:50	3.63	41.6
2019-12-13 04:19:00	3.08	41.2
2019-12-13 04:19:10	3.43	40.7
2019-12-13 04:19:20	3.49	41.8
2019-12-13 04:19:30	3.41	41.4
2019-12-13 04:19:40	4.15	42.0
2019-12-13 04:19:50	4.57	43.1
2019-12-13 04:20:00	4.65	41.7
2019-12-13 04:20:10	4.56	41.2
2019-12-13 04:20:20	2.98	41.7
2019-12-13 04:20:30	3.24	41.9
2019-12-13 04:20:40	3.56	41.3
2019-12-13 04:21:00	3.56	42.5
2019-12-13 04:21:10	4.02	41.5

Appendix G1 - Valid Total 10-Second Sound Data - Monitor D - Fall 2019

Bornish Wind Farm - Fall 2019 Audit, 1500127

Day and Time of Measurement	Average Wind Speed	Measured Leq
	(10-Second Average)	(dBA)
2019-12-13 04:21:20	3.78	40.8
2019-12-13 04:21:30	3.25	41.3
2019-12-13 04:21:40	3.18	41.3
2019-12-13 04:21:50	2.82	41.6
2019-12-13 04:22:10	2.87	41.7
2019-12-13 04:22:20	3.58	42.4
2019-12-13 04:22:30	4.83	41.6
2019-12-13 04:22:40	4.25	42.2
2019-12-13 04:22:50	4.27	42.8
2019-12-13 04:23:00	4.30	43.9
2019-12-13 04:23:10	3.92	44.1
2019-12-13 04:23:20	3.89	43.0
2019-12-13 04:23:50	5.01	42.0
2019-12-13 04:24:10	4.57	46.3
2019-12-13 04:24:20	6.64	43.6
2019-12-13 04:24:30	5.28	41.1
2019-12-13 04:24:40	4.17	41.0
2019-12-13 04:24:50	4.68	41.0
2019-12-13 04:25:00	3.75	41.6
2019-12-13 04:25:10	4.26	41.3
2019-12-13 04:25:20	4.11	42.0
2019-12-13 04:25:30	4.29	42.2
2019-12-13 04:25:40	4.25	41.9
2019-12-13 04:25:50	3.14	41.5
2019-12-13 04:26:00	2.95	41.4
2019-12-13 04:26:10	2.95	41.1
2019-12-13 04:26:20	3.19	42.0
2019-12-13 04:26:30	2.69	42.3
2019-12-13 04:26:40	3.22	41.7
2019-12-13 04:26:50	3.75	41.8
2019-12-13 04:27:00	3.15	41.8
2019-12-13 04:27:10	3.07	41.2
2019-12-13 04:27:20	2.48	41.2
2019-12-13 04:27:30	3.81	41.1
2019-12-13 04:27:40	2.92	41.1
2019-12-13 04:27:50	3.05	41.3
2019-12-13 04:28:00	2.43	41.3
2019-12-13 04:28:10	2.63	41.0
2019-12-13 04:28:20	2.80	41.7
2019-12-13 04:28:30	3.62	41.8
2019-12-13 04:28:40	3.12	42.1
2019-12-13 04:28:50	4.74	41.6
2019-12-13 04:29:00	3.98	41.7
2019-12-13 04:29:10	3.46	42.7
2019-12-13 04:29:20	3.72	41.2
2019-12-13 04:29:30	3.92	42.0
2019-12-13 04:29:40	3.80	41.3
2019-12-13 04:29:50	4.78	40.8
2019-12-13 04:30:00	3.63	41.4

Appendix G1 - Valid Total 10-Second Sound Data - Monitor D - Fall 2019

Bornish Wind Farm - Fall 2019 Audit, 1500127

Day and Time of Measurement	Average Wind Speed	Measured Leq
	(10-Second Average)	(dBA)
2019-12-13 04:30:10	2.74	41.4
2019-12-13 04:30:20	2.84	41.5
2019-12-13 04:30:30	5.28	41.7
2019-12-13 04:30:40	4.27	41.9
2019-12-13 04:30:50	4.21	42.3
2019-12-13 04:31:00	4.32	41.4
2019-12-13 04:31:10	3.05	41.2
2019-12-13 04:31:20	3.51	41.4
2019-12-13 04:31:30	3.76	42.0
2019-12-13 04:31:40	3.23	41.8
2019-12-13 04:31:50	4.06	41.3
2019-12-13 04:32:00	3.68	41.5
2019-12-13 04:32:10	3.87	41.3
2019-12-13 04:32:20	3.52	41.2
2019-12-13 04:32:30	2.68	40.7
2019-12-13 04:32:40	2.86	42.0
2019-12-13 04:32:50	3.86	42.9
2019-12-13 04:33:00	4.81	42.0
2019-12-13 04:33:10	4.02	41.8
2019-12-13 04:33:20	4.46	42.6
2019-12-13 04:33:30	4.51	41.2
2019-12-13 04:33:40	4.16	41.6
2019-12-13 04:33:50	3.66	41.4
2019-12-13 04:34:00	4.07	42.1
2019-12-13 04:34:10	3.22	42.0
2019-12-13 04:34:20	3.33	42.2
2019-12-13 04:34:30	3.48	41.6
2019-12-13 04:34:40	3.24	41.2
2019-12-13 04:34:50	4.61	42.2
2019-12-13 04:35:00	4.39	42.7
2019-12-13 04:35:10	4.96	41.9
2019-12-13 04:35:20	5.11	41.9
2019-12-13 04:35:30	2.70	42.1
2019-12-13 04:35:40	2.62	41.0
2019-12-13 04:35:50	3.72	41.5
2019-12-13 04:36:00	3.91	42.1
2019-12-13 04:36:10	2.98	41.3
2019-12-13 04:36:20	3.30	41.4
2019-12-13 04:36:30	3.60	41.9
2019-12-13 04:36:40	3.21	41.5
2019-12-13 04:36:50	4.19	41.3
2019-12-13 04:37:00	4.31	42.3
2019-12-13 04:37:10	4.68	42.1
2019-12-13 04:37:20	4.09	41.4
2019-12-13 04:37:30	3.11	41.5
2019-12-13 04:37:40	3.25	41.2
2019-12-13 04:37:50	3.05	41.8
2019-12-13 04:38:00	3.53	41.4
2019-12-13 04:38:10	2.79	42.0

Appendix G1 - Valid Total 10-Second Sound Data - Monitor D - Fall 2019

Bornish Wind Farm - Fall 2019 Audit, 1500127

Day and Time of Measurement	Average Wind Speed	Measured Leq
	(10-Second Average)	(dBA)
2019-12-13 04:38:20	3.14	41.8
2019-12-13 04:38:30	2.90	41.3
2019-12-13 04:38:40	3.21	41.3
2019-12-13 04:38:50	4.59	41.5
2019-12-13 04:39:10	2.59	41.9
2019-12-13 04:39:20	3.14	42.1
2019-12-13 04:39:40	3.30	41.4
2019-12-13 04:40:00	2.93	41.6
2019-12-13 04:40:10	3.27	42.2
2019-12-13 04:40:20	3.40	41.9
2019-12-13 04:40:30	2.26	41.8
2019-12-13 04:40:40	2.64	41.8
2019-12-13 04:40:50	3.08	42.1
2019-12-13 04:41:00	4.10	41.5
2019-12-13 04:41:10	3.96	41.5
2019-12-13 04:41:20	3.28	41.0
2019-12-13 04:41:30	3.13	41.4
2019-12-13 04:41:40	2.72	41.5
2019-12-13 04:41:50	2.68	41.7
2019-12-13 04:42:00	2.43	41.8
2019-12-13 04:42:10	4.12	42.1
2019-12-13 04:42:20	4.17	43.0
2019-12-13 04:42:40	4.00	41.4
2019-12-13 04:42:50	3.88	41.5
2019-12-13 04:43:00	3.73	41.6
2019-12-13 04:43:10	3.38	42.5
2019-12-13 04:43:20	3.57	42.2
2019-12-13 04:43:30	3.77	41.9
2019-12-13 04:43:40	2.85	41.8
2019-12-13 04:43:50	3.52	42.4
2019-12-13 04:44:00	4.41	42.1
2019-12-13 04:44:10	4.37	41.9
2019-12-13 04:44:20	3.53	41.6
2019-12-13 04:44:30	3.88	41.3
2019-12-13 04:44:40	3.50	41.3
2019-12-13 04:44:50	3.17	41.5
2019-12-13 04:45:00	3.34	41.7
2019-12-13 04:45:10	3.11	41.5
2019-12-13 04:45:20	3.74	41.5
2019-12-13 04:45:30	3.42	42.1
2019-12-13 04:45:40	4.05	41.9
2019-12-13 04:45:50	3.80	42.1
2019-12-13 04:46:00	3.40	42.3
2019-12-13 04:46:10	4.25	41.8
2019-12-13 04:46:30	2.99	42.2
2019-12-13 04:46:40	3.05	41.8
2019-12-13 04:46:50	2.63	42.1
2019-12-13 04:47:00	3.21	41.7
2019-12-13 04:47:10	3.10	41.9

Appendix G1 - Valid Total 10-Second Sound Data - Monitor D - Fall 2019

Bornish Wind Farm - Fall 2019 Audit, 1500127

Day and Time of Measurement	Average Wind Speed	Measured Leq
	(10-Second Average)	(dBA)
2019-12-13 04:47:20	2.93	41.8
2019-12-13 04:47:30	3.32	41.4
2019-12-13 04:47:40	4.05	41.4
2019-12-13 04:47:50	4.25	41.3
2019-12-13 04:48:00	3.83	41.7
2019-12-13 04:48:10	3.16	41.7
2019-12-13 04:48:20	2.96	42.2
2019-12-13 04:48:40	3.34	41.0
2019-12-13 04:48:50	2.92	41.8
2019-12-13 04:49:00	3.97	41.4
2019-12-13 04:49:10	3.99	42.2
2019-12-13 04:49:20	3.42	42.4
2019-12-13 04:49:50	3.72	42.1
2019-12-13 04:50:00	3.67	42.0
2019-12-13 04:50:10	3.19	41.8
2019-12-13 04:50:20	2.67	41.7
2019-12-13 04:50:30	3.20	41.2
2019-12-13 04:50:40	2.76	41.9
2019-12-13 04:50:50	3.72	41.2
2019-12-13 04:51:00	3.21	41.6
2019-12-13 04:51:10	2.83	42.1
2019-12-13 04:51:20	3.26	41.9
2019-12-13 04:51:30	3.05	41.5
2019-12-13 04:51:40	2.78	41.3
2019-12-13 04:52:00	3.04	41.3
2019-12-13 04:52:10	2.54	41.5
2019-12-13 04:52:20	2.88	41.5
2019-12-13 04:52:50	3.21	41.9
2019-12-13 04:53:00	2.92	41.9
2019-12-13 04:53:30	3.87	41.9
2019-12-13 04:53:40	3.55	42.2
2019-12-13 04:53:50	3.29	42.2
2019-12-13 04:54:20	3.42	42.0
2019-12-13 04:54:30	4.07	41.7
2019-12-13 04:54:50	2.80	41.6
2019-12-13 04:55:00	2.95	42.0
2019-12-13 04:55:10	3.88	42.0
2019-12-13 04:55:20	3.59	42.0
2019-12-13 04:55:30	3.23	42.0
2019-12-13 04:55:40	3.63	41.8
2019-12-13 04:55:50	3.49	42.2
2019-12-13 04:56:00	4.32	41.5
2019-12-13 04:56:10	3.81	41.9
2019-12-13 04:56:20	3.44	41.6
2019-12-13 04:56:30	2.55	42.1
2019-12-13 04:56:40	3.43	42.0
2019-12-13 04:56:50	3.80	42.7
2019-12-13 04:57:00	3.65	41.9
2019-12-13 04:57:10	4.38	42.2

Appendix G1 - Valid Total 10-Second Sound Data - Monitor D - Fall 2019

Bornish Wind Farm - Fall 2019 Audit, 1500127

Day and Time of Measurement	Average Wind Speed (10-Second Average)	Measured Leq (dBA)
2019-12-13 04:57:20	4.62	42.8
2019-12-13 04:57:30	3.54	42.2
2019-12-13 04:57:40	4.56	42.8
2019-12-13 04:57:50	5.01	42.0
2019-12-13 04:58:00	3.51	42.0
2019-12-13 04:58:10	3.89	41.1
2019-12-13 04:58:20	3.80	41.4
2019-12-13 04:58:30	3.82	41.8
2019-12-13 04:58:40	2.91	41.7
2019-12-13 04:58:50	3.15	41.4
2019-12-13 04:59:20	4.65	42.9
2019-12-13 04:59:30	4.59	42.7
2019-12-13 04:59:50	3.95	41.2
2019-12-14 23:55:40	4.74	47.1
2019-12-14 23:55:50	4.89	43.2
2019-12-14 23:56:10	6.30	51.0
2019-12-14 23:56:30	6.36	42.5
2019-12-14 23:56:40	5.07	42.9
2019-12-14 23:56:50	5.17	46.8
2019-12-14 23:57:00	6.15	43.5
2019-12-14 23:57:10	6.15	45.7
2019-12-14 23:57:20	7.22	44.6
2019-12-14 23:57:30	6.03	48.5
2019-12-14 23:57:40	6.51	48.6
2019-12-14 23:57:50	6.38	49.4
2019-12-14 23:58:00	6.83	52.0
2019-12-14 23:58:10	6.86	51.3
2019-12-14 23:59:20	6.88	49.9
2019-12-14 23:59:30	7.10	50.9
2019-12-14 23:59:40	7.20	50.5
2019-12-15 00:00:10	6.75	51.0
2019-12-15 00:00:40	7.13	46.7
2019-12-15 00:00:50	6.64	47.6
2019-12-15 00:01:00	6.23	49.0
2019-12-15 00:01:10	6.25	52.0
2019-12-15 00:01:20	7.20	47.8
2019-12-15 00:01:40	6.19	41.9
2019-12-15 00:03:30	5.31	46.4
2019-12-15 00:03:40	5.45	44.9
2019-12-21 22:00:00	3.81	41.4
2019-12-21 22:00:10	2.89	42.1
2019-12-21 22:00:20	3.27	44.4
2019-12-21 22:01:00	5.04	44.7
2019-12-21 22:01:10	4.91	43.5
2019-12-21 22:01:20	4.25	43.1
2019-12-21 22:01:30	3.64	41.5
2019-12-21 22:01:40	3.46	41.4
2019-12-21 22:01:50	3.31	42.1
2019-12-21 22:02:00	2.89	42.9

Appendix G1 - Valid Total 10-Second Sound Data - Monitor D - Fall 2019

Bornish Wind Farm - Fall 2019 Audit, 1500127

Day and Time of Measurement	Average Wind Speed (10-Second Average)	Measured Leq (dBA)
2019-12-21 22:02:10	3.58	42.4
2019-12-21 22:02:20	4.35	41.0
2019-12-21 22:02:30	3.71	41.4
2019-12-21 22:02:40	3.46	40.7
2019-12-21 22:02:50	3.30	41.2
2019-12-21 22:03:00	3.48	41.0
2019-12-21 22:03:10	3.00	41.7
2019-12-21 22:03:20	3.12	43.6
2019-12-21 22:03:30	2.48	42.3
2019-12-21 22:03:40	4.02	42.1
2019-12-21 22:03:50	3.14	43.6
2019-12-21 22:04:00	3.76	43.3
2019-12-21 22:04:10	3.12	41.4
2019-12-21 22:04:20	3.17	42.2
2019-12-21 22:04:30	3.16	42.1
2019-12-21 22:04:40	4.02	41.5
2019-12-21 22:04:50	3.52	42.2
2019-12-21 22:05:00	4.30	41.1
2019-12-21 22:05:10	4.15	41.4
2019-12-21 22:05:20	3.81	41.4
2019-12-21 22:05:30	4.40	41.4
2019-12-21 22:05:40	4.59	43.8
2019-12-21 22:05:50	4.65	43.3
2019-12-21 22:06:00	4.70	41.9
2019-12-21 22:06:10	4.68	42.9
2019-12-21 22:06:20	3.95	42.9
2019-12-21 22:06:30	3.15	43.2
2019-12-21 22:06:40	3.49	42.9
2019-12-21 22:06:50	4.44	42.2
2019-12-21 22:07:00	3.00	43.1
2019-12-21 22:07:10	3.14	42.6
2019-12-21 22:07:20	2.54	43.5
2019-12-21 22:07:30	2.36	43.5
2019-12-21 22:07:40	2.30	44.1
2019-12-21 22:07:50	4.37	43.6
2019-12-21 22:08:00	4.32	42.0
2019-12-21 22:08:10	3.49	43.3
2019-12-21 22:08:20	4.66	45.1
2019-12-21 22:08:30	4.96	42.8
2019-12-21 22:08:40	3.92	42.5
2019-12-21 22:08:50	3.70	42.3
2019-12-21 22:09:00	2.77	43.5
2019-12-21 22:09:10	2.34	43.1
2019-12-21 22:09:20	3.20	43.6
2019-12-21 22:09:30	5.17	44.3
2019-12-21 22:09:40	4.06	43.4
2019-12-21 22:09:50	4.87	42.9
2019-12-21 22:10:00	4.01	42.8
2019-12-21 22:10:10	4.19	41.8

Appendix G1 - Valid Total 10-Second Sound Data - Monitor D - Fall 2019

Bornish Wind Farm - Fall 2019 Audit, 1500127

Day and Time of Measurement	Average Wind Speed (10-Second Average)	Measured Leq (dBA)
2019-12-21 22:10:20	3.73	43.2
2019-12-21 22:10:30	3.56	43.9
2019-12-21 22:10:40	5.05	41.2
2019-12-21 22:10:50	3.77	42.5
2019-12-21 22:11:00	3.05	41.2
2019-12-21 22:11:10	3.28	43.0
2019-12-21 22:11:20	5.45	40.9
2019-12-21 22:11:30	4.04	41.3
2019-12-21 22:11:40	3.35	42.1
2019-12-21 22:11:50	4.31	40.9
2019-12-21 22:12:00	3.99	40.0
2019-12-21 22:12:10	3.42	41.0
2019-12-21 22:12:20	3.23	42.6
2019-12-21 22:12:30	4.28	41.0
2019-12-21 22:12:40	4.89	44.9
2019-12-21 22:13:00	5.57	42.6
2019-12-21 22:13:10	5.23	41.8
2019-12-21 22:13:20	4.15	42.1
2019-12-21 22:13:30	3.29	41.5
2019-12-21 22:13:40	3.37	41.9
2019-12-21 22:13:50	3.44	42.6
2019-12-21 22:14:00	3.94	42.7
2019-12-21 22:14:10	3.05	42.9
2019-12-21 22:14:20	3.80	42.1
2019-12-21 22:14:30	3.50	42.1
2019-12-21 22:14:40	3.38	42.2
2019-12-21 22:14:50	4.19	41.7
2019-12-21 22:15:00	3.20	41.5
2019-12-21 22:15:10	3.12	41.2
2019-12-21 22:15:20	3.13	40.7
2019-12-21 22:15:30	2.37	42.4
2019-12-21 22:15:40	3.19	45.6
2019-12-21 22:15:50	5.17	44.0
2019-12-21 22:16:00	5.19	44.3
2019-12-21 22:16:10	4.75	43.0
2019-12-21 22:16:50	2.29	43.8
2019-12-21 22:17:00	2.79	42.6
2019-12-21 22:17:10	3.10	42.7
2019-12-21 22:17:20	2.82	42.1
2019-12-21 22:17:30	4.10	44.1
2019-12-21 22:17:40	3.78	43.0
2019-12-21 22:17:50	3.91	41.5
2019-12-21 22:18:00	3.90	41.5
2019-12-21 22:18:10	3.37	42.2
2019-12-21 22:18:20	3.70	41.2
2019-12-21 22:18:30	3.18	41.1
2019-12-21 22:18:40	2.88	41.8
2019-12-21 22:18:50	4.00	41.4
2019-12-21 22:19:00	3.76	42.0

Appendix G1 - Valid Total 10-Second Sound Data - Monitor D - Fall 2019

Bornish Wind Farm - Fall 2019 Audit, 1500127

Day and Time of Measurement	Average Wind Speed	Measured Leq
	(10-Second Average)	(dBA)
2019-12-21 22:19:10	3.41	42.6
2019-12-21 22:19:20	4.81	44.1
2019-12-21 22:19:30	5.34	42.9
2019-12-21 22:19:40	4.58	43.7
2019-12-21 22:19:50	4.32	42.2
2019-12-21 22:20:00	4.53	42.3
2019-12-21 22:20:10	3.74	42.4
2019-12-21 22:20:20	4.98	42.5
2019-12-21 22:20:30	4.78	41.2
2019-12-21 22:20:40	3.88	43.3
2019-12-21 22:20:50	4.99	41.4
2019-12-21 22:21:00	4.32	41.1
2019-12-21 22:21:10	3.99	42.0
2019-12-21 22:21:20	3.16	43.1
2019-12-21 22:21:30	3.44	41.6
2019-12-21 22:21:40	4.16	44.2
2019-12-21 22:21:50	3.59	43.9
2019-12-21 22:22:00	4.67	44.5
2019-12-21 22:22:10	4.43	43.9
2019-12-21 22:22:20	4.34	43.5
2019-12-21 22:22:30	3.04	43.9
2019-12-21 22:22:40	3.73	43.7
2019-12-21 22:22:50	4.04	43.9
2019-12-21 22:23:00	3.38	43.0
2019-12-21 22:23:10	3.16	42.6
2019-12-21 22:23:20	5.46	42.5
2019-12-21 22:23:30	3.77	42.7
2019-12-21 22:23:40	3.97	42.5
2019-12-21 22:23:50	4.12	42.1
2019-12-21 22:24:00	3.95	43.1
2019-12-21 22:24:10	3.28	42.1
2019-12-21 22:24:20	4.34	41.7
2019-12-21 22:24:30	3.46	41.1
2019-12-21 22:24:40	4.37	42.2
2019-12-21 22:24:50	3.01	41.5
2019-12-21 22:25:00	3.98	41.6
2019-12-21 22:25:10	3.69	41.8
2019-12-21 22:25:20	3.09	42.6
2019-12-21 22:25:30	3.64	43.5
2019-12-21 22:25:40	3.13	42.7
2019-12-21 22:25:50	3.14	44.2
2019-12-21 22:26:00	3.20	43.2
2019-12-21 22:26:10	2.56	44.4
2019-12-21 22:26:20	4.38	44.8
2019-12-21 22:26:30	4.84	46.2
2019-12-21 22:26:40	4.52	46.7
2019-12-21 22:26:50	5.07	45.6
2019-12-21 22:27:00	5.04	44.2
2019-12-21 22:27:10	5.47	44.4

Appendix G1 - Valid Total 10-Second Sound Data - Monitor D - Fall 2019

Bornish Wind Farm - Fall 2019 Audit, 1500127

Day and Time of Measurement	Average Wind Speed (10-Second Average)	Measured Leq (dBA)
2019-12-21 22:27:30	5.48	46.3
2019-12-21 22:27:40	5.11	47.9
2019-12-21 22:27:50	5.37	50.3
2019-12-21 22:28:00	6.95	46.6
2019-12-21 22:28:10	5.97	45.9
2019-12-21 22:28:20	5.48	42.7
2019-12-21 22:28:30	4.40	42.4
2019-12-21 22:28:40	4.49	43.2
2019-12-21 22:28:50	3.80	43.2
2019-12-21 22:29:00	4.05	41.7
2019-12-21 22:29:10	3.28	41.6
2019-12-21 22:29:20	2.32	41.0
2019-12-21 22:29:30	2.21	41.0
2019-12-21 22:29:40	2.81	41.7
2019-12-21 22:29:50	3.82	41.5
2019-12-21 22:30:00	2.82	41.2
2019-12-21 22:30:10	3.98	41.3
2019-12-21 22:30:20	2.93	41.4
2019-12-21 22:30:30	2.20	42.3
2019-12-21 22:30:40	3.08	42.3
2019-12-21 22:30:50	3.67	43.2
2019-12-21 22:31:00	3.52	42.2
2019-12-21 22:31:10	5.00	41.5
2019-12-21 22:31:20	3.36	41.4
2019-12-21 22:31:30	3.90	41.6
2019-12-21 22:31:40	3.50	41.9
2019-12-21 22:31:50	4.03	43.1
2019-12-21 22:32:00	4.46	44.8
2019-12-21 22:32:10	4.86	42.4
2019-12-21 22:32:20	4.13	42.2
2019-12-21 22:32:30	2.75	42.2
2019-12-21 22:32:50	2.60	43.6
2019-12-21 22:33:00	3.40	42.6
2019-12-21 22:33:20	4.14	44.3
2019-12-21 22:33:30	4.85	41.8
2019-12-21 22:33:40	3.61	42.9
2019-12-21 22:33:50	4.32	42.7
2019-12-21 22:34:00	3.40	41.1
2019-12-21 22:34:10	3.52	41.4
2019-12-21 22:34:20	2.29	41.2
2019-12-21 22:34:30	2.47	41.3
2019-12-21 22:34:40	3.82	41.4
2019-12-21 22:34:50	3.82	41.0
2019-12-21 22:35:00	3.25	40.8
2019-12-21 22:35:10	4.51	42.3
2019-12-21 22:35:20	4.97	41.7
2019-12-21 22:35:30	3.78	44.2
2019-12-21 22:35:50	6.27	43.8
2019-12-21 22:36:00	5.67	43.3

Appendix G1 - Valid Total 10-Second Sound Data - Monitor D - Fall 2019

Bornish Wind Farm - Fall 2019 Audit, 1500127

Day and Time of Measurement	Average Wind Speed (10-Second Average)	Measured Leq (dBA)
2019-12-21 22:36:10	5.41	42.2
2019-12-21 22:36:20	5.38	41.0
2019-12-21 22:36:30	3.45	42.9
2019-12-21 22:36:40	3.60	41.8
2019-12-21 22:36:50	3.38	41.9
2019-12-21 22:37:00	2.45	41.4
2019-12-21 22:37:10	4.81	41.6
2019-12-21 22:37:20	4.73	41.2
2019-12-21 22:37:30	4.72	40.8
2019-12-21 22:37:40	4.30	40.9
2019-12-21 22:37:50	3.43	41.4
2019-12-21 22:38:00	2.32	44.6
2019-12-21 22:38:10	3.79	45.0
2019-12-21 22:38:20	5.76	41.6
2019-12-21 22:38:30	5.00	41.4
2019-12-21 22:38:40	3.25	42.2
2019-12-21 22:38:50	2.58	41.9
2019-12-21 22:39:00	3.72	41.8
2019-12-21 22:39:10	4.09	40.6
2019-12-21 22:39:20	3.50	40.9
2019-12-21 22:39:30	2.79	40.7
2019-12-21 22:39:40	1.80	40.5
2019-12-21 22:39:50	1.93	42.2
2019-12-21 22:40:10	4.94	42.3
2019-12-21 22:40:20	3.22	41.3
2019-12-21 22:40:30	2.77	42.2
2019-12-21 22:40:40	4.25	41.6
2019-12-21 22:40:50	3.39	41.8
2019-12-21 22:41:00	2.60	41.1
2019-12-21 22:41:10	2.58	43.1
2019-12-21 22:41:20	3.37	43.7
2019-12-21 22:41:30	4.23	43.3
2019-12-21 22:41:40	3.13	42.1
2019-12-21 22:41:50	3.94	42.9
2019-12-21 22:42:00	3.47	42.7
2019-12-21 22:42:10	4.02	42.8
2019-12-21 22:42:20	4.11	43.0
2019-12-21 22:42:30	3.81	43.8
2019-12-21 22:42:40	3.70	42.4
2019-12-21 22:42:50	3.82	41.5
2019-12-21 22:43:00	3.17	41.4
2019-12-21 22:43:10	3.87	41.0
2019-12-21 22:43:20	3.65	41.2
2019-12-21 22:43:30	2.82	42.8
2019-12-21 22:43:40	5.46	42.3
2019-12-21 22:43:50	4.55	42.0
2019-12-21 22:44:00	3.66	43.5
2019-12-21 22:44:10	3.93	42.5
2019-12-21 22:44:20	3.68	42.5

Appendix G1 - Valid Total 10-Second Sound Data - Monitor D - Fall 2019

Bornish Wind Farm - Fall 2019 Audit, 1500127

Day and Time of Measurement	Average Wind Speed (10-Second Average)	Measured Leq (dBA)
2019-12-21 22:44:50	4.94	43.5
2019-12-21 22:45:00	4.16	43.7
2019-12-21 22:45:10	3.61	45.5
2019-12-21 22:45:20	3.10	44.7
2019-12-21 22:45:30	4.47	43.2
2019-12-21 22:45:40	3.90	43.3
2019-12-21 22:45:50	3.50	42.1
2019-12-21 22:46:00	3.21	42.0
2019-12-21 22:46:10	2.41	42.0
2019-12-21 22:46:20	3.26	43.1
2019-12-21 22:46:30	3.77	42.7
2019-12-21 22:46:40	4.27	42.6
2019-12-21 22:46:50	4.13	41.8
2019-12-21 22:47:00	3.73	41.6
2019-12-21 22:47:10	2.86	41.3
2019-12-21 22:47:20	2.39	41.8
2019-12-21 22:47:30	2.72	43.2
2019-12-21 22:47:50	4.56	43.2
2019-12-21 22:48:00	4.06	42.9
2019-12-21 22:48:10	3.61	43.1
2019-12-21 22:48:20	2.67	43.8
2019-12-21 22:48:30	4.24	42.8
2019-12-21 22:48:40	4.45	42.2
2019-12-21 22:48:50	4.51	44.1
2019-12-21 22:49:10	5.32	43.4
2019-12-21 22:49:20	5.41	44.6
2019-12-21 22:49:30	5.32	42.8
2019-12-21 22:49:40	5.17	42.6
2019-12-21 22:49:50	4.69	42.7
2019-12-21 22:50:00	5.19	42.5
2019-12-21 22:50:10	3.65	42.3
2019-12-21 22:50:20	3.44	41.5
2019-12-21 22:50:30	4.57	41.9
2019-12-21 22:50:40	4.00	41.3
2019-12-21 22:50:50	3.40	41.6
2019-12-21 22:51:00	1.96	41.0
2019-12-21 22:51:10	2.47	41.9
2019-12-21 22:51:20	2.54	41.8
2019-12-21 22:51:30	2.97	41.4
2019-12-21 22:51:40	4.89	40.8
2019-12-21 22:51:50	3.51	41.2
2019-12-21 22:52:00	2.53	42.2
2019-12-21 22:52:10	3.67	42.0
2019-12-21 22:52:20	5.47	41.3
2019-12-21 22:52:30	3.96	42.0
2019-12-21 22:52:40	3.34	41.8
2019-12-21 22:52:50	4.34	41.7
2019-12-21 22:53:00	3.55	42.1
2019-12-21 22:53:10	3.89	43.2

Appendix G1 - Valid Total 10-Second Sound Data - Monitor D - Fall 2019

Bornish Wind Farm - Fall 2019 Audit, 1500127

Day and Time of Measurement	Average Wind Speed (10-Second Average)	Measured Leq (dBA)
2019-12-21 22:53:20	4.81	41.2
2019-12-21 22:53:30	3.55	41.8
2019-12-21 22:53:40	2.69	41.6
2019-12-21 22:53:50	3.84	40.9
2019-12-21 22:54:00	4.11	42.9
2019-12-21 22:54:10	4.72	42.0
2019-12-21 22:54:20	3.99	42.3
2019-12-21 22:54:30	2.62	41.5
2019-12-21 22:54:40	3.78	41.6
2019-12-21 22:54:50	3.78	41.8
2019-12-21 22:55:10	4.70	44.0
2019-12-21 22:55:20	5.18	42.9
2019-12-21 22:55:30	3.85	45.0
2019-12-21 22:55:40	4.09	43.3
2019-12-21 22:55:50	5.17	42.5
2019-12-21 22:56:00	3.67	42.2
2019-12-21 22:56:10	4.22	42.6
2019-12-21 22:56:20	3.70	41.8
2019-12-21 22:56:30	4.16	41.1
2019-12-21 22:56:40	3.78	42.2
2019-12-21 22:56:50	3.92	42.4
2019-12-21 22:57:00	3.59	42.9
2019-12-21 22:57:10	3.67	43.5
2019-12-21 22:57:20	5.04	42.2
2019-12-21 22:57:30	5.13	43.3
2019-12-21 22:57:40	4.03	41.2
2019-12-21 22:57:50	3.06	41.6
2019-12-21 22:58:00	3.74	42.0
2019-12-21 22:58:10	3.78	41.6
2019-12-21 22:58:20	2.90	42.0
2019-12-21 22:58:30	4.34	42.3
2019-12-21 22:58:40	3.69	42.0
2019-12-21 22:59:00	5.06	42.4
2019-12-21 22:59:10	3.80	41.6
2019-12-21 22:59:20	3.40	41.8
2019-12-21 22:59:30	1.99	43.0
2019-12-21 22:59:40	4.17	42.3
2019-12-21 22:59:50	3.98	41.9
2019-12-21 23:00:00	3.48	41.4
2019-12-21 23:00:10	4.41	41.1
2019-12-21 23:00:20	3.75	41.7
2019-12-21 23:00:30	4.73	42.5
2019-12-21 23:00:40	4.79	42.4
2019-12-21 23:00:50	4.15	41.0
2019-12-21 23:01:00	3.56	41.3
2019-12-21 23:01:10	2.73	41.4
2019-12-21 23:01:20	3.22	42.8
2019-12-21 23:01:30	4.05	41.3
2019-12-21 23:01:40	3.94	42.8

Appendix G1 - Valid Total 10-Second Sound Data - Monitor D - Fall 2019

Bornish Wind Farm - Fall 2019 Audit, 1500127

Day and Time of Measurement	Average Wind Speed (10-Second Average)	Measured Leq (dBA)
2019-12-21 23:01:50	3.40	41.6
2019-12-21 23:02:00	4.44	43.2
2019-12-21 23:02:10	3.72	42.4
2019-12-21 23:02:20	4.99	42.3
2019-12-21 23:02:30	4.52	41.3
2019-12-21 23:02:40	3.48	41.2
2019-12-21 23:02:50	3.24	41.8
2019-12-21 23:03:00	2.79	42.2
2019-12-21 23:03:10	3.33	41.2
2019-12-21 23:03:20	2.51	40.8
2019-12-21 23:03:30	2.23	41.5
2019-12-21 23:03:40	3.86	40.9
2019-12-21 23:03:50	4.30	40.8
2019-12-21 23:04:00	3.07	41.2
2019-12-21 23:04:10	3.44	41.7
2019-12-21 23:04:20	2.72	42.2
2019-12-21 23:04:30	3.20	41.3
2019-12-21 23:04:40	4.36	41.4
2019-12-21 23:05:10	4.32	45.2
2019-12-21 23:05:20	5.96	44.3
2019-12-21 23:05:30	4.93	42.8
2019-12-21 23:05:40	3.34	41.4
2019-12-21 23:05:50	2.54	41.2
2019-12-21 23:06:00	3.10	41.6
2019-12-21 23:06:10	3.29	41.6
2019-12-21 23:06:20	2.98	41.8
2019-12-21 23:06:30	2.60	42.0
2019-12-21 23:06:40	3.45	41.9
2019-12-21 23:06:50	3.36	41.1
2019-12-21 23:07:00	3.89	42.5
2019-12-21 23:07:10	3.61	43.0
2019-12-21 23:07:20	4.42	42.3
2019-12-21 23:07:30	3.57	42.5
2019-12-21 23:08:10	4.03	41.0
2019-12-21 23:08:20	3.63	41.5
2019-12-21 23:08:30	3.00	41.2
2019-12-21 23:08:40	2.79	41.1
2019-12-21 23:08:50	3.63	40.9
2019-12-21 23:09:00	2.89	42.1
2019-12-21 23:09:30	3.38	42.5
2019-12-21 23:09:40	3.81	44.4
2019-12-21 23:09:50	4.65	41.1
2019-12-21 23:10:00	4.16	42.5
2019-12-21 23:10:10	4.19	43.1
2019-12-21 23:10:20	5.01	43.6
2019-12-21 23:10:30	4.35	42.2
2019-12-21 23:10:40	4.76	42.3
2019-12-21 23:10:50	3.39	41.5
2019-12-21 23:11:00	3.99	42.4

Appendix G1 - Valid Total 10-Second Sound Data - Monitor D - Fall 2019

Bornish Wind Farm - Fall 2019 Audit, 1500127

Day and Time of Measurement	Average Wind Speed	Measured Leq
	(10-Second Average)	(dBA)
2019-12-21 23:11:10	4.20	41.0
2019-12-21 23:11:20	4.16	41.8
2019-12-21 23:11:30	3.92	41.5
2019-12-21 23:11:40	4.32	40.8
2019-12-21 23:11:50	3.34	41.2
2019-12-21 23:12:00	2.55	41.7
2019-12-21 23:12:10	4.52	41.5
2019-12-21 23:12:20	4.34	40.8
2019-12-21 23:12:30	4.26	40.9
2019-12-21 23:12:40	2.75	40.9
2019-12-21 23:12:50	2.99	41.5
2019-12-21 23:13:00	4.14	41.2
2019-12-21 23:13:10	4.12	42.3
2019-12-21 23:13:20	3.76	42.3
2019-12-21 23:13:30	3.15	41.1
2019-12-21 23:13:40	3.75	41.1
2019-12-21 23:13:50	2.67	42.0
2019-12-21 23:14:00	4.42	41.9
2019-12-21 23:14:10	5.51	42.4
2019-12-21 23:14:20	3.32	41.9
2019-12-21 23:14:30	3.57	41.7
2019-12-21 23:15:40	4.45	42.9
2019-12-21 23:15:50	3.93	42.5
2019-12-21 23:16:00	3.09	41.8
2019-12-21 23:16:10	2.21	42.2
2019-12-21 23:16:20	2.68	42.1
2019-12-21 23:16:30	2.44	41.2
2019-12-21 23:16:40	3.31	41.2
2019-12-21 23:16:50	3.58	40.9
2019-12-21 23:17:00	3.59	40.9
2019-12-21 23:17:10	3.14	40.8
2019-12-21 23:17:20	3.61	41.5
2019-12-21 23:17:30	3.29	42.0
2019-12-21 23:17:40	2.60	42.8
2019-12-21 23:17:50	3.02	42.2
2019-12-21 23:18:00	3.26	43.3
2019-12-21 23:18:30	2.72	43.8
2019-12-21 23:18:40	4.89	42.1
2019-12-21 23:18:50	4.62	42.5
2019-12-21 23:19:00	3.42	41.4
2019-12-21 23:19:10	3.60	40.7
2019-12-21 23:19:20	4.19	40.5
2019-12-21 23:19:30	3.45	40.7
2019-12-21 23:19:40	3.66	41.0
2019-12-21 23:19:50	4.21	40.4
2019-12-21 23:20:00	3.11	40.8
2019-12-21 23:20:10	4.00	41.0
2019-12-21 23:20:20	3.21	46.4
2019-12-21 23:20:30	4.73	42.5

Appendix G1 - Valid Total 10-Second Sound Data - Monitor D - Fall 2019

Bornish Wind Farm - Fall 2019 Audit, 1500127

Day and Time of Measurement	Average Wind Speed (10-Second Average)	Measured Leq (dBA)
2019-12-21 23:20:40	4.56	43.2
2019-12-21 23:20:50	4.67	44.0
2019-12-21 23:21:00	5.65	41.6
2019-12-21 23:21:10	4.82	41.0
2019-12-21 23:21:20	3.27	41.0
2019-12-21 23:21:30	2.96	41.2
2019-12-21 23:21:40	2.98	44.4
2019-12-21 23:21:50	5.00	42.9
2019-12-21 23:22:00	4.39	42.1
2019-12-21 23:22:10	3.78	41.3
2019-12-21 23:22:20	3.43	41.5
2019-12-21 23:22:30	3.06	41.0
2019-12-21 23:22:40	3.04	41.1
2019-12-21 23:22:50	2.90	41.4
2019-12-21 23:23:00	2.69	40.6
2019-12-21 23:23:10	2.27	40.6
2019-12-21 23:23:20	2.25	41.1
2019-12-21 23:23:30	3.77	41.5
2019-12-21 23:23:40	3.69	41.1
2019-12-21 23:23:50	2.98	41.5
2019-12-21 23:24:00	2.56	41.3
2019-12-21 23:24:10	2.23	40.5
2019-12-21 23:24:20	2.30	41.3
2019-12-21 23:24:30	3.24	41.9
2019-12-21 23:24:40	4.23	41.0
2019-12-21 23:24:50	3.13	41.3
2019-12-21 23:25:00	3.57	41.8
2019-12-21 23:25:10	4.34	42.0
2019-12-21 23:25:20	4.12	42.8
2019-12-21 23:25:30	4.18	41.5
2019-12-21 23:25:40	3.28	41.8
2019-12-21 23:25:50	3.43	41.3
2019-12-21 23:26:00	3.10	40.7
2019-12-21 23:26:10	3.66	41.4
2019-12-21 23:26:20	3.18	41.4
2019-12-21 23:26:30	2.93	41.6
2019-12-21 23:26:40	3.55	41.0
2019-12-21 23:26:50	3.25	41.4
2019-12-21 23:27:00	3.96	42.6
2019-12-21 23:27:10	3.61	41.8
2019-12-21 23:27:20	3.47	41.2
2019-12-21 23:27:30	2.29	40.6
2019-12-21 23:27:40	2.03	40.5
2019-12-21 23:27:50	3.13	41.6
2019-12-21 23:28:10	4.62	43.1
2019-12-21 23:28:20	3.70	42.8
2019-12-21 23:28:30	3.23	42.4
2019-12-21 23:28:40	3.39	45.5
2019-12-21 23:28:50	3.29	43.7

Appendix G1 - Valid Total 10-Second Sound Data - Monitor D - Fall 2019

Bornish Wind Farm - Fall 2019 Audit, 1500127

Day and Time of Measurement	Average Wind Speed (10-Second Average)	Measured Leq (dBA)
2019-12-21 23:29:00	3.45	42.1
2019-12-21 23:29:10	3.48	42.8
2019-12-21 23:29:20	3.20	42.5
2019-12-21 23:29:30	2.09	40.9
2019-12-21 23:29:40	2.52	41.1
2019-12-21 23:29:50	2.98	41.7
2019-12-21 23:30:00	2.54	42.4
2019-12-21 23:30:10	3.23	42.5
2019-12-21 23:30:20	3.63	42.4
2019-12-21 23:30:30	3.81	42.0
2019-12-21 23:31:20	4.48	40.6
2019-12-21 23:31:30	3.56	41.2
2019-12-21 23:31:50	2.81	40.9
2019-12-21 23:32:00	3.66	41.5
2019-12-21 23:32:10	3.04	41.5
2019-12-21 23:32:20	3.01	41.7
2019-12-21 23:32:30	3.35	40.3
2019-12-21 23:32:40	2.36	40.3
2019-12-21 23:32:50	3.08	40.6
2019-12-21 23:33:00	3.83	43.0
2019-12-21 23:33:10	3.93	41.3
2019-12-21 23:33:20	3.83	40.9
2019-12-21 23:33:30	2.75	41.6
2019-12-21 23:33:40	2.37	41.8
2019-12-21 23:33:50	2.11	41.2
2019-12-21 23:34:00	3.25	41.9
2019-12-21 23:34:10	3.84	41.6
2019-12-21 23:34:20	4.76	41.2
2019-12-21 23:34:30	4.69	40.5
2019-12-21 23:34:40	3.25	40.3
2019-12-21 23:34:50	3.04	42.1
2019-12-21 23:35:00	2.67	40.7
2019-12-21 23:35:10	2.20	41.1
2019-12-21 23:35:20	1.75	41.7
2019-12-21 23:35:50	3.06	42.8
2019-12-21 23:36:00	3.20	43.8
2019-12-21 23:36:10	3.69	41.4
2019-12-21 23:36:20	2.55	41.8
2019-12-21 23:36:30	1.88	40.8
2019-12-21 23:36:40	2.61	40.2
2019-12-21 23:36:50	1.27	41.0
2019-12-21 23:37:00	1.77	40.4
2019-12-21 23:37:10	2.68	40.2
2019-12-21 23:37:20	3.28	40.3
2019-12-21 23:37:30	3.21	41.6
2019-12-21 23:37:40	3.79	43.6
2019-12-21 23:37:50	4.88	43.7
2019-12-21 23:38:10	3.96	40.8
2019-12-21 23:38:20	4.42	42.2

Appendix G1 - Valid Total 10-Second Sound Data - Monitor D - Fall 2019

Bornish Wind Farm - Fall 2019 Audit, 1500127

Day and Time of Measurement	Average Wind Speed (10-Second Average)	Measured Leq (dBA)
2019-12-21 23:38:30	2.44	41.0
2019-12-21 23:38:40	2.23	41.6
2019-12-21 23:39:40	2.54	39.9
2019-12-21 23:39:50	2.64	39.2
2019-12-21 23:40:40	2.17	40.3
2019-12-21 23:40:50	4.18	40.6
2019-12-21 23:41:00	4.39	39.4
2019-12-21 23:41:10	2.65	38.9
2019-12-22 00:55:20	3.91	40.8
2019-12-22 00:55:30	2.48	41.3
2019-12-22 01:01:50	2.72	41.1
2019-12-22 01:02:00	2.00	40.4
2019-12-22 01:02:10	2.44	40.5
2019-12-22 01:02:20	2.31	39.8
2019-12-22 01:03:20	3.57	40.2
2019-12-22 01:03:30	4.15	39.9
2019-12-22 01:03:40	3.43	40.0
2019-12-22 01:03:50	3.27	40.0
2019-12-22 01:04:00	3.40	40.2
2019-12-22 01:04:10	2.76	39.6
2019-12-22 01:04:30	2.51	41.7
2019-12-22 01:04:40	4.15	41.4
2019-12-22 01:04:50	5.25	39.9
2019-12-22 01:05:00	3.96	40.8
2019-12-22 01:05:10	2.82	41.0
2019-12-22 01:06:00	3.35	41.3
2019-12-22 01:06:10	3.63	42.2
2019-12-22 01:06:20	3.16	43.8
2019-12-22 01:06:30	4.12	40.9
2019-12-22 01:06:40	3.73	41.3
2019-12-22 01:06:50	3.33	40.9
2019-12-22 01:07:00	3.65	40.7
2019-12-22 01:07:10	3.07	41.3
2019-12-22 01:07:20	4.08	40.6
2019-12-22 01:07:30	4.59	40.9
2019-12-22 01:07:40	3.23	40.4
2019-12-22 01:07:50	3.63	39.9
2019-12-22 01:08:00	3.34	40.1
2019-12-22 01:09:00	3.68	41.5
2019-12-22 01:09:10	3.63	41.4
2019-12-22 01:10:10	2.38	40.8
2019-12-22 01:10:20	3.28	40.3
2019-12-22 01:10:30	2.83	40.4
2019-12-22 01:10:40	3.19	41.2
2019-12-22 01:10:50	2.93	40.7
2019-12-22 01:11:00	2.39	40.1
2019-12-22 01:11:20	3.58	40.9
2019-12-22 01:11:30	2.26	41.0
2019-12-22 01:11:40	3.24	41.0

Appendix G1 - Valid Total 10-Second Sound Data - Monitor D - Fall 2019

Bornish Wind Farm - Fall 2019 Audit, 1500127

Day and Time of Measurement	Average Wind Speed (10-Second Average)	Measured Leq (dBA)
2019-12-22 01:11:50	3.05	40.4
2019-12-22 01:12:00	2.89	40.0
2019-12-22 01:12:10	2.57	41.1
2019-12-22 01:12:20	2.38	41.1
2019-12-22 01:12:30	3.28	42.3
2019-12-22 01:12:40	2.46	41.4
2019-12-22 01:12:50	2.97	41.8
2019-12-22 01:13:00	3.92	42.4
2019-12-22 01:13:10	4.36	42.6
2019-12-22 01:13:20	4.86	42.1
2019-12-22 01:13:30	3.57	42.3
2019-12-22 01:13:40	3.34	42.2
2019-12-22 01:13:50	3.09	41.9
2019-12-22 01:14:00	3.38	42.4
2019-12-22 01:14:10	2.92	44.4
2019-12-22 01:14:20	2.91	43.0
2019-12-22 01:14:30	2.97	43.6
2019-12-22 01:14:40	2.84	42.0
2019-12-22 01:14:50	3.08	41.4
2019-12-22 01:15:00	2.61	40.9
2019-12-22 01:15:10	2.37	41.5
2019-12-22 01:15:20	2.49	41.0
2019-12-22 01:15:30	4.14	40.8
2019-12-22 01:15:40	3.21	41.4
2019-12-22 01:15:50	3.09	41.7
2019-12-22 01:16:00	1.87	41.8
2019-12-22 01:16:10	2.41	40.7
2019-12-22 01:16:20	3.31	40.6
2019-12-22 01:16:30	2.92	41.5
2019-12-22 01:16:40	3.04	41.3
2019-12-22 01:16:50	3.56	41.0
2019-12-22 01:17:00	3.02	41.1
2019-12-22 01:17:10	3.06	41.2
2019-12-22 01:17:20	3.29	40.8
2019-12-22 01:17:30	3.05	41.4
2019-12-22 01:17:40	2.37	41.2
2019-12-22 01:17:50	2.62	41.0
2019-12-22 01:18:00	3.59	41.2
2019-12-22 01:18:10	3.11	41.3
2019-12-22 01:18:20	3.61	42.2
2019-12-22 01:18:30	2.38	41.7
2019-12-22 01:18:40	3.18	40.6
2019-12-22 01:18:50	2.81	40.9
2019-12-22 01:19:00	2.80	40.3
2019-12-22 01:19:10	2.94	41.8
2019-12-22 01:19:20	4.53	41.6
2019-12-22 01:19:30	3.97	41.7
2019-12-22 01:19:40	3.24	42.3
2019-12-22 01:19:50	4.65	40.6

Appendix G1 - Valid Total 10-Second Sound Data - Monitor D - Fall 2019

Bornish Wind Farm - Fall 2019 Audit, 1500127

Day and Time of Measurement	Average Wind Speed (10-Second Average)	Measured Leq (dBA)
2019-12-22 01:20:00	3.23	41.0
2019-12-22 01:20:10	3.38	40.7
2019-12-22 01:20:20	2.81	40.6
2019-12-22 01:20:30	3.34	41.1
2019-12-22 01:20:40	3.93	41.8
2019-12-22 01:20:50	3.65	41.2
2019-12-22 01:21:00	3.26	40.8
2019-12-22 01:21:10	2.20	41.3
2019-12-22 01:21:20	3.05	40.9
2019-12-22 01:21:30	2.80	41.3
2019-12-22 01:21:40	3.41	41.7
2019-12-22 01:21:50	4.50	40.6
2019-12-22 01:22:00	3.95	41.0
2019-12-22 01:22:10	3.49	41.5
2019-12-22 01:22:20	4.19	40.5
2019-12-22 01:22:30	4.23	41.2
2019-12-22 01:22:40	3.88	41.3
2019-12-22 01:22:50	4.28	40.8
2019-12-22 01:23:00	2.78	40.5
2019-12-22 01:23:10	3.08	41.1
2019-12-22 01:23:20	2.85	41.4
2019-12-22 01:23:30	2.53	40.8
2019-12-22 01:23:40	2.38	41.1
2019-12-22 01:23:50	3.47	41.2
2019-12-22 01:24:00	3.91	41.7
2019-12-22 01:24:10	4.15	43.0
2019-12-22 01:24:20	4.22	43.9
2019-12-22 01:24:30	4.04	43.7
2019-12-22 01:24:40	5.75	44.2
2019-12-22 01:24:50	3.74	44.2
2019-12-22 01:25:00	4.79	41.9
2019-12-22 01:25:10	4.16	42.0
2019-12-22 01:25:20	3.27	42.4
2019-12-22 01:25:30	2.90	42.4
2019-12-22 01:25:40	2.35	42.0
2019-12-22 01:25:50	3.73	42.2
2019-12-22 01:26:00	4.61	42.3
2019-12-22 01:26:10	3.83	41.7
2019-12-22 01:26:20	3.33	42.1
2019-12-22 01:26:30	3.43	42.9
2019-12-22 01:26:40	4.84	41.5
2019-12-22 01:26:50	3.35	42.2
2019-12-22 01:27:00	3.50	42.7
2019-12-22 01:27:10	4.58	41.2
2019-12-22 01:27:20	4.28	41.1
2019-12-22 01:27:30	3.69	40.9
2019-12-22 01:27:40	2.16	40.8
2019-12-22 01:27:50	1.88	40.8
2019-12-22 01:28:00	2.20	40.9

Appendix G1 - Valid Total 10-Second Sound Data - Monitor D - Fall 2019

Bornish Wind Farm - Fall 2019 Audit, 1500127

Day and Time of Measurement	Average Wind Speed (10-Second Average)	Measured Leq (dBA)
2019-12-22 01:28:10	2.57	41.5
2019-12-22 01:29:00	2.63	41.3
2019-12-22 01:29:10	3.74	42.3
2019-12-22 01:29:20	5.18	42.3
2019-12-22 01:29:30	4.29	43.9
2019-12-22 01:29:40	4.80	42.6
2019-12-22 01:29:50	4.95	42.8
2019-12-22 01:30:00	4.13	43.1
2019-12-22 01:30:10	3.37	43.4
2019-12-22 01:30:20	2.38	43.9
2019-12-22 01:30:30	3.94	42.9
2019-12-22 01:30:40	3.09	43.7
2019-12-22 01:30:50	3.50	43.5
2019-12-22 01:31:20	2.23	43.1
2019-12-22 01:31:30	3.53	42.9
2019-12-22 01:31:40	4.39	43.6
2019-12-22 01:31:50	3.68	43.4
2019-12-22 01:32:00	4.11	41.5
2019-12-22 01:32:10	3.57	41.7
2019-12-22 01:32:20	4.16	41.7
2019-12-22 01:32:30	4.17	41.2
2019-12-22 01:32:40	3.40	40.9
2019-12-22 01:32:50	3.24	41.0
2019-12-22 01:33:00	3.08	40.4
2019-12-22 01:33:10	4.32	41.2
2019-12-22 01:33:20	4.34	44.4
2019-12-22 01:33:30	5.16	43.6
2019-12-22 01:33:50	4.67	41.7
2019-12-22 01:34:00	3.24	41.7
2019-12-22 01:34:10	3.47	41.0
2019-12-22 01:34:20	2.81	41.0
2019-12-22 01:34:30	4.19	40.9
2019-12-22 01:34:40	3.56	40.5
2019-12-22 01:35:00	4.17	41.9
2019-12-22 01:35:10	4.53	40.8
2019-12-22 01:35:20	3.39	41.4
2019-12-22 01:35:30	4.28	40.4
2019-12-22 01:35:40	3.51	40.8
2019-12-22 01:35:50	2.53	42.3
2019-12-22 01:36:00	3.73	41.6
2019-12-22 01:36:10	5.35	41.8
2019-12-22 01:36:20	3.93	42.1
2019-12-22 01:36:30	4.17	42.2
2019-12-22 01:36:40	5.12	40.7
2019-12-22 01:36:50	4.14	40.8
2019-12-22 01:37:00	3.06	41.0
2019-12-22 01:37:10	3.62	41.5
2019-12-22 01:37:20	3.24	41.9
2019-12-22 01:37:30	2.25	42.5

Appendix G1 - Valid Total 10-Second Sound Data - Monitor D - Fall 2019

Bornish Wind Farm - Fall 2019 Audit, 1500127

Day and Time of Measurement	Average Wind Speed (10-Second Average)	Measured Leq (dBA)
2019-12-22 01:37:40	3.67	41.9
2019-12-22 01:38:00	1.90	41.0
2019-12-22 01:38:10	2.94	42.6
2019-12-22 01:38:20	3.26	42.7
2019-12-22 01:38:30	4.44	41.3
2019-12-22 01:38:40	3.60	41.6
2019-12-22 01:38:50	4.13	42.6
2019-12-22 01:39:00	4.05	41.9
2019-12-22 01:39:10	3.72	41.8
2019-12-22 01:39:20	3.56	41.8
2019-12-22 01:39:30	5.51	42.2
2019-12-22 01:39:40	4.96	41.3
2019-12-22 01:39:50	3.98	41.7
2019-12-22 01:40:00	3.27	41.7
2019-12-22 01:40:10	3.17	41.2
2019-12-22 01:40:20	2.75	41.7
2019-12-22 01:40:30	2.91	41.7
2019-12-22 01:40:40	2.93	42.0
2019-12-22 01:40:50	2.56	41.7
2019-12-22 01:41:00	2.98	41.5
2019-12-22 01:41:10	2.37	41.6
2019-12-22 01:41:20	2.69	41.5
2019-12-22 01:41:30	1.87	41.1
2019-12-22 01:41:40	1.73	41.3
2019-12-22 01:41:50	2.78	41.5
2019-12-22 01:42:00	2.63	41.6
2019-12-22 01:42:10	3.74	42.2
2019-12-22 01:42:20	4.66	41.8
2019-12-22 01:42:30	4.53	41.4
2019-12-22 01:42:40	3.28	42.5
2019-12-22 01:42:50	3.59	41.5
2019-12-22 01:43:00	4.67	42.3
2019-12-22 01:43:10	4.04	43.0
2019-12-22 01:43:20	3.81	42.8
2019-12-22 01:43:30	3.93	42.3
2019-12-22 01:43:40	2.76	42.1
2019-12-22 01:43:50	3.12	41.4
2019-12-22 01:44:00	3.09	42.2
2019-12-22 01:44:10	2.64	41.4
2019-12-22 01:44:20	3.25	41.7
2019-12-22 01:44:30	3.10	41.9
2019-12-22 01:44:40	2.11	42.1
2019-12-22 01:44:50	3.37	41.8
2019-12-22 01:45:00	4.38	41.7
2019-12-22 01:45:10	3.19	41.9
2019-12-22 01:45:20	2.72	42.0
2019-12-22 01:45:30	3.16	42.6
2019-12-22 01:45:40	4.31	42.1
2019-12-22 01:45:50	3.47	41.7

Appendix G1 - Valid Total 10-Second Sound Data - Monitor D - Fall 2019

Bornish Wind Farm - Fall 2019 Audit, 1500127

Day and Time of Measurement	Average Wind Speed (10-Second Average)	Measured Leq (dBA)
2019-12-22 01:46:00	3.46	41.3
2019-12-22 01:46:10	3.12	41.0
2019-12-22 01:46:20	2.09	41.1
2019-12-22 01:46:30	2.68	41.2
2019-12-22 01:46:40	2.27	41.3
2019-12-22 01:46:50	1.84	40.9
2019-12-22 01:47:00	2.44	40.9
2019-12-22 01:47:10	2.09	41.4
2019-12-22 01:47:20	2.57	41.4
2019-12-22 01:47:30	2.99	40.9
2019-12-22 01:47:40	3.32	41.5
2019-12-22 01:47:50	3.49	41.0
2019-12-22 01:48:00	3.23	41.1
2019-12-22 01:48:10	2.79	41.7
2019-12-22 01:48:20	2.52	41.8
2019-12-22 01:48:30	2.20	41.6
2019-12-22 01:48:40	2.69	41.8
2019-12-22 01:48:50	3.71	41.0
2019-12-22 01:49:00	3.78	40.9
2019-12-22 01:49:10	2.77	40.6
2019-12-22 01:49:20	2.91	40.5
2019-12-22 01:49:30	2.52	40.8
2019-12-22 01:49:40	2.20	41.6
2019-12-22 01:49:50	3.76	41.5
2019-12-22 01:50:00	1.95	42.0
2019-12-22 01:50:10	2.65	41.0
2019-12-22 01:50:20	2.54	41.1
2019-12-22 01:50:30	2.62	41.2
2019-12-22 01:50:40	2.29	41.8
2019-12-22 01:50:50	2.17	41.0
2019-12-22 01:51:00	4.16	41.4
2019-12-22 01:51:10	3.13	42.2
2019-12-22 01:51:20	3.81	41.6
2019-12-22 01:51:30	4.44	40.9
2019-12-22 01:51:40	3.70	40.6
2019-12-22 01:51:50	2.91	41.1
2019-12-22 01:52:00	2.37	41.5
2019-12-22 01:52:10	2.59	41.4
2019-12-22 01:52:20	2.42	41.0
2019-12-22 01:52:30	3.29	41.7
2019-12-22 01:52:40	3.82	40.7
2019-12-22 01:52:50	3.98	41.4
2019-12-22 01:53:00	2.80	41.6
2019-12-22 01:53:10	2.82	41.6
2019-12-22 01:53:20	4.13	41.2
2019-12-22 01:53:30	3.23	40.2
2019-12-22 01:53:40	2.08	40.3
2019-12-22 01:54:10	1.78	42.1
2019-12-22 01:54:20	2.41	41.3

Appendix G1 - Valid Total 10-Second Sound Data - Monitor D - Fall 2019

Bornish Wind Farm - Fall 2019 Audit, 1500127

Day and Time of Measurement	Average Wind Speed (10-Second Average)	Measured Leq (dBA)
2019-12-22 01:54:30	2.38	40.4
2019-12-22 01:54:40	2.23	41.3
2019-12-22 01:54:50	3.47	41.5
2019-12-22 01:55:00	2.89	40.5
2019-12-22 01:55:10	2.57	40.4
2019-12-22 01:55:20	3.27	40.4
2019-12-22 01:55:30	3.50	41.3
2019-12-22 01:55:40	3.56	41.0
2019-12-22 01:56:30	2.96	40.4
2019-12-22 03:08:30	3.15	37.3
2019-12-22 03:08:40	3.40	38.6
2019-12-22 03:08:50	2.48	38.4
2019-12-22 03:09:00	2.80	38.0
2019-12-22 03:09:10	2.53	38.6
2019-12-22 03:09:20	2.98	39.7
2019-12-22 03:09:30	2.52	40.6
2019-12-22 03:09:40	3.21	41.5
2019-12-22 03:09:50	4.10	40.8
2019-12-22 03:10:00	2.90	41.7
2019-12-22 03:10:10	3.42	41.4
2019-12-22 03:10:20	3.44	41.3
2019-12-22 03:10:30	3.57	40.3
2019-12-22 03:10:40	3.21	40.2
2019-12-22 03:10:50	1.91	40.8
2019-12-22 03:11:00	2.22	42.1
2019-12-22 03:11:10	3.75	41.5
2019-12-22 03:11:20	4.15	41.6
2019-12-22 03:11:30	3.83	42.3
2019-12-22 03:11:40	4.03	41.2
2019-12-22 03:11:50	3.94	41.3
2019-12-22 03:12:00	3.91	40.6
2019-12-22 03:12:10	2.93	40.9
2019-12-22 03:12:20	2.27	42.3
2019-12-22 03:12:30	4.08	44.1
2019-12-22 03:12:40	4.41	41.4
2019-12-22 03:12:50	4.47	42.2
2019-12-22 03:13:00	4.55	41.0
2019-12-22 03:13:10	4.34	41.4
2019-12-22 03:13:20	3.98	40.8
2019-12-22 03:13:30	3.52	41.4
2019-12-22 03:13:40	3.86	40.6
2019-12-22 03:13:50	3.47	40.7
2019-12-22 03:14:00	3.21	40.8
2019-12-22 03:14:10	3.84	42.8
2019-12-22 03:14:20	4.37	41.6
2019-12-22 03:15:10	4.54	40.6
2019-12-22 03:15:20	3.52	39.9
2019-12-22 03:15:30	2.93	39.8
2019-12-22 03:15:40	2.45	40.4

Appendix G1 - Valid Total 10-Second Sound Data - Monitor D - Fall 2019

Bornish Wind Farm - Fall 2019 Audit, 1500127

Day and Time of Measurement	Average Wind Speed	Measured Leq
	(10-Second Average)	(dBA)
2019-12-22 03:15:50	2.69	39.9
2019-12-22 03:16:00	2.49	39.8
2019-12-22 03:17:40	3.28	41.4
2019-12-22 03:17:50	2.72	40.7
2019-12-22 03:18:00	2.96	41.1
2019-12-22 03:18:10	3.78	41.1
2019-12-22 03:18:20	3.23	41.6
2019-12-22 03:22:50	3.25	40.7
2019-12-22 03:23:00	3.58	40.8
2019-12-22 03:23:10	3.26	41.2
2019-12-22 22:00:00	4.73	41.9
2019-12-22 22:00:10	2.98	41.3
2019-12-22 22:00:20	3.09	41.7
2019-12-22 22:00:30	2.21	42.2
2019-12-22 22:00:40	3.04	42.1
2019-12-22 22:00:50	2.20	43.2
2019-12-22 22:01:00	1.85	42.5
2019-12-22 22:01:10	3.34	42.1
2019-12-22 22:01:20	1.85	42.1
2019-12-22 22:01:30	2.54	42.6
2019-12-22 22:01:40	2.90	42.8
2019-12-22 22:01:50	3.98	42.3
2019-12-22 22:02:00	4.06	41.8
2019-12-22 22:02:10	2.71	42.2
2019-12-22 22:02:20	2.47	41.6
2019-12-22 22:02:30	4.21	41.9
2019-12-22 22:02:40	2.83	41.7
2019-12-22 22:02:50	3.43	41.2
2019-12-22 22:03:00	3.97	41.6
2019-12-22 22:03:10	3.77	41.6
2019-12-22 22:03:20	2.62	42.0
2019-12-22 22:03:30	2.85	42.3
2019-12-22 22:03:40	3.48	42.0
2019-12-22 22:03:50	3.46	42.0
2019-12-22 22:04:00	3.41	41.8
2019-12-22 22:04:10	1.74	41.1
2019-12-22 22:04:20	2.58	41.4
2019-12-22 22:04:30	2.67	41.7
2019-12-22 22:04:40	3.70	41.5
2019-12-22 22:04:50	3.32	41.9
2019-12-22 22:05:00	3.91	43.1
2019-12-22 22:05:10	5.83	42.9
2019-12-22 22:05:20	3.53	42.0
2019-12-22 22:05:30	3.64	41.7
2019-12-22 22:05:40	3.36	42.5
2019-12-22 22:05:50	2.91	42.1
2019-12-22 22:06:00	3.43	42.0
2019-12-22 22:06:10	4.56	41.9
2019-12-22 22:06:20	3.64	42.3

Appendix G1 - Valid Total 10-Second Sound Data - Monitor D - Fall 2019

Bornish Wind Farm - Fall 2019 Audit, 1500127

Day and Time of Measurement	Average Wind Speed (10-Second Average)	Measured Leq (dBA)
2019-12-22 22:06:30	1.99	42.1
2019-12-22 22:06:40	2.47	41.6
2019-12-22 22:12:00	3.94	42.1
2019-12-22 22:12:10	2.72	41.3
2019-12-22 22:12:20	3.73	40.9
2019-12-22 22:12:30	3.43	41.1
2019-12-22 22:12:40	1.92	41.7
2019-12-22 22:12:50	2.28	42.8
2019-12-22 22:13:00	1.57	43.1
2019-12-22 22:13:10	2.73	42.0
2019-12-22 22:13:20	2.32	41.8
2019-12-22 22:13:30	2.14	42.0
2019-12-22 22:13:40	1.97	42.6
2019-12-22 22:13:50	1.79	41.6
2019-12-22 22:14:00	2.25	41.5
2019-12-22 22:14:10	1.39	41.2
2019-12-22 22:14:20	3.87	41.3
2019-12-22 22:14:30	2.72	41.6
2019-12-22 22:14:40	2.58	41.4
2019-12-22 22:14:50	3.74	42.2
2019-12-22 22:15:00	3.87	41.8
2019-12-22 22:15:10	3.06	41.4
2019-12-22 22:15:20	1.57	41.8
2019-12-22 22:15:30	2.83	41.6
2019-12-22 22:15:40	3.17	41.9
2019-12-22 22:15:50	3.31	41.4
2019-12-22 22:16:00	1.78	41.5
2019-12-22 22:16:10	1.35	41.5
2019-12-22 22:16:20	2.34	42.2
2019-12-22 22:16:30	1.17	42.3
2019-12-26 22:00:00	2.83	42.3
2019-12-26 22:00:10	2.24	42.2
2019-12-26 22:00:20	2.19	42.3
2019-12-26 22:00:30	2.13	41.9
2019-12-26 22:00:40	2.36	42.0
2019-12-26 22:00:50	1.79	42.0
2019-12-26 22:01:00	2.15	42.0
2019-12-26 22:01:10	2.46	42.5
2019-12-26 22:01:20	2.30	42.4
2019-12-26 22:01:30	4.02	41.8
2019-12-26 22:01:40	3.94	42.9
2019-12-26 22:01:50	2.65	42.2
2019-12-26 22:02:00	2.15	42.6
2019-12-26 22:02:10	3.00	42.7
2019-12-26 22:02:20	2.62	42.7
2019-12-26 22:02:30	2.18	42.6
2019-12-26 22:02:40	3.15	42.3
2019-12-26 22:02:50	2.87	42.1
2019-12-26 22:03:00	3.42	41.9

Appendix G1 - Valid Total 10-Second Sound Data - Monitor D - Fall 2019

Bornish Wind Farm - Fall 2019 Audit, 1500127

Day and Time of Measurement	Average Wind Speed (10-Second Average)	Measured Leq (dBA)
2019-12-26 22:03:10	3.43	41.9
2019-12-26 22:03:20	3.51	43.1
2019-12-26 22:03:30	3.05	42.1
2019-12-26 22:03:40	2.47	42.2
2019-12-26 22:03:50	2.31	42.7
2019-12-26 22:04:00	2.02	42.0
2019-12-26 22:04:10	3.25	42.7
2019-12-26 22:04:20	3.33	43.0
2019-12-26 22:04:30	4.31	43.6
2019-12-26 22:04:40	2.83	43.0
2019-12-26 22:04:50	2.73	42.7
2019-12-26 22:05:00	3.06	42.6
2019-12-26 22:05:10	4.10	42.8
2019-12-26 22:05:20	3.29	42.8
2019-12-26 22:05:30	2.77	42.7
2019-12-26 22:05:40	2.08	42.0
2019-12-26 22:05:50	1.41	41.4
2019-12-26 22:06:00	3.04	42.2
2019-12-26 22:06:10	2.56	42.7
2019-12-26 22:06:20	4.11	43.2
2019-12-26 22:07:00	3.07	45.3
2019-12-26 22:07:20	2.18	43.8
2019-12-26 22:07:30	3.02	42.4
2019-12-26 22:07:40	2.15	42.4
2019-12-26 22:07:50	1.64	43.0
2019-12-26 22:08:00	2.57	42.0
2019-12-26 22:08:10	3.00	42.9
2019-12-26 22:08:20	3.21	42.3
2019-12-26 22:08:30	3.61	43.9
2019-12-26 22:08:40	3.27	42.2
2019-12-26 22:08:50	3.12	42.9
2019-12-26 22:09:00	2.78	43.3
2019-12-26 22:09:10	4.41	43.3
2019-12-26 22:09:20	4.13	43.3
2019-12-26 22:09:30	3.14	43.3
2019-12-26 22:09:40	3.83	42.7
2019-12-26 22:09:50	4.34	42.1
2019-12-26 22:10:00	3.85	42.7
2019-12-26 22:10:10	3.13	42.9
2019-12-26 22:10:20	3.81	43.3
2019-12-26 22:10:40	2.52	43.1
2019-12-26 22:10:50	1.75	42.3
2019-12-26 22:11:00	1.54	43.2
2019-12-26 22:11:10	2.93	42.9
2019-12-26 22:11:20	3.71	42.0
2019-12-26 22:11:30	2.61	42.4
2019-12-26 22:11:40	2.37	42.6
2019-12-26 22:11:50	2.75	42.6
2019-12-26 22:12:00	1.92	43.2

Appendix G1 - Valid Total 10-Second Sound Data - Monitor D - Fall 2019

Bornish Wind Farm - Fall 2019 Audit, 1500127

Day and Time of Measurement	Average Wind Speed (10-Second Average)	Measured Leq (dBA)
2019-12-26 22:12:10	3.84	42.7
2019-12-26 22:12:20	3.14	42.7
2019-12-26 22:12:30	3.86	42.9
2019-12-26 22:12:40	2.66	43.1
2019-12-26 22:12:50	2.88	43.4
2019-12-26 22:13:00	1.73	43.8
2019-12-26 22:13:10	2.76	43.5
2019-12-26 22:13:20	1.81	43.3
2019-12-26 22:13:30	2.85	43.4
2019-12-26 22:13:40	1.77	42.1
2019-12-26 22:13:50	1.80	42.4
2019-12-26 22:14:00	1.99	42.3
2019-12-26 22:14:10	2.70	42.6
2019-12-26 22:14:20	4.34	42.3
2019-12-26 22:14:30	3.41	43.0
2019-12-26 22:14:40	2.31	41.9
2019-12-26 22:14:50	2.76	42.2
2019-12-26 22:15:00	3.37	41.9
2019-12-26 22:15:10	3.15	42.9
2019-12-26 22:15:20	2.82	43.7
2019-12-26 22:15:30	3.16	43.2
2019-12-26 22:15:40	3.48	42.8
2019-12-26 22:15:50	2.84	41.9
2019-12-26 22:16:00	1.56	42.0
2019-12-26 22:16:10	1.19	42.1
2019-12-26 22:16:20	1.57	42.6
2019-12-26 22:16:30	3.20	42.4
2019-12-26 22:16:40	2.85	43.3
2019-12-26 22:16:50	2.13	43.2
2019-12-26 22:17:00	2.27	42.5
2019-12-26 22:17:10	2.60	42.6
2019-12-26 22:17:20	3.21	42.7
2019-12-26 22:17:30	2.67	42.4
2019-12-26 22:17:40	3.27	42.8
2019-12-26 22:17:50	3.21	42.4
2019-12-26 22:18:00	3.34	42.3
2019-12-26 22:18:10	2.24	42.1
2019-12-26 22:18:20	2.52	42.0
2019-12-26 22:18:30	2.20	41.6
2019-12-26 22:18:40	2.40	42.0
2019-12-26 22:18:50	2.19	41.9
2019-12-26 22:19:00	2.52	40.9
2019-12-26 22:19:10	2.47	41.1
2019-12-26 22:19:20	2.61	41.6
2019-12-26 22:19:30	2.99	41.7
2019-12-26 22:19:40	1.66	41.9
2019-12-26 22:19:50	1.16	41.4
2019-12-26 22:20:00	1.74	42.4
2019-12-26 22:20:10	1.84	41.9

Appendix G1 - Valid Total 10-Second Sound Data - Monitor D - Fall 2019

Bornish Wind Farm - Fall 2019 Audit, 1500127

Day and Time of Measurement	Average Wind Speed (10-Second Average)	Measured Leq (dBA)
2019-12-26 22:20:20	2.55	42.4
2019-12-26 22:20:30	3.33	41.7
2019-12-26 22:20:40	3.20	41.0
2019-12-26 22:20:50	2.49	41.5
2019-12-26 22:21:00	2.10	41.6
2019-12-26 22:21:10	2.88	41.4
2019-12-26 22:21:20	2.20	41.9
2019-12-26 22:21:30	3.23	42.3
2019-12-26 22:21:40	2.42	41.9
2019-12-26 22:21:50	2.12	41.4
2019-12-26 22:22:00	1.56	41.7
2019-12-26 22:22:10	1.52	41.1
2019-12-26 22:22:20	3.23	41.2
2019-12-26 22:22:30	1.34	41.8
2019-12-26 22:22:40	1.96	41.8
2019-12-26 22:22:50	3.97	41.7
2019-12-26 22:23:00	3.05	41.3
2019-12-26 22:23:10	2.54	41.3
2019-12-26 22:23:20	2.56	40.9
2019-12-26 22:23:30	2.06	41.1
2019-12-26 22:23:40	1.41	41.5
2019-12-26 22:23:50	2.35	41.4
2019-12-26 22:24:00	1.47	41.4
2019-12-26 22:24:10	1.65	42.1
2019-12-26 22:24:20	1.51	41.9
2019-12-26 22:24:30	1.12	41.3
2019-12-26 22:24:40	2.48	41.6
2019-12-26 22:24:50	3.57	41.0
2019-12-26 22:25:00	3.52	41.4
2019-12-26 22:25:10	2.65	41.5
2019-12-26 22:25:20	1.38	40.8
2019-12-26 22:25:30	2.68	41.1
2019-12-26 22:25:40	2.54	40.8
2019-12-26 22:25:50	1.33	41.4
2019-12-26 22:26:00	2.55	41.6
2019-12-26 22:26:10	2.71	41.7
2019-12-26 22:26:20	2.98	41.8
2019-12-26 22:26:30	2.23	41.5
2019-12-26 22:26:40	2.67	42.0
2019-12-26 22:26:50	2.88	41.3
2019-12-26 22:27:00	2.24	40.7
2019-12-26 22:27:10	1.78	41.4
2019-12-26 22:27:20	2.13	41.6
2019-12-26 22:27:30	2.05	41.1
2019-12-26 22:27:40	3.54	40.9
2019-12-26 22:27:50	2.64	41.5
2019-12-26 22:28:00	2.33	41.6
2019-12-26 22:28:10	2.63	41.4
2019-12-26 22:28:20	1.61	40.8

Appendix G1 - Valid Total 10-Second Sound Data - Monitor D - Fall 2019

Bornish Wind Farm - Fall 2019 Audit, 1500127

Day and Time of Measurement	Average Wind Speed (10-Second Average)	Measured Leq (dBA)
2019-12-26 22:28:30	1.44	40.4
2019-12-26 22:28:40	2.71	41.2
2019-12-26 22:28:50	3.21	40.9
2019-12-26 22:29:00	2.28	41.2
2019-12-26 22:29:10	2.09	40.3
2019-12-26 22:29:20	1.77	41.1
2019-12-26 22:29:30	1.77	41.5
2019-12-26 22:29:40	2.00	40.6
2019-12-26 22:29:50	1.39	41.5
2019-12-26 22:30:00	1.47	40.7
2019-12-26 22:30:10	1.18	40.9
2019-12-26 22:30:20	2.69	41.1
2019-12-26 22:30:30	3.06	41.8
2019-12-26 22:30:40	2.18	41.1
2019-12-26 22:30:50	1.11	41.2
2019-12-26 22:31:00	2.42	41.2
2019-12-26 22:31:10	2.87	41.4
2019-12-26 22:31:20	2.91	41.2
2019-12-26 22:31:30	1.60	41.5
2019-12-26 22:31:40	1.97	41.6
2019-12-26 22:31:50	3.03	41.6
2019-12-26 22:32:00	2.79	41.5
2019-12-26 22:32:10	2.35	40.9
2019-12-26 22:32:20	1.92	40.9
2019-12-26 22:32:30	1.84	40.8
2019-12-26 22:32:40	1.65	41.0
2019-12-26 22:32:50	2.85	41.7
2019-12-26 22:33:00	2.13	41.4
2019-12-26 22:33:10	1.71	41.6
2019-12-26 22:33:20	1.71	41.9
2019-12-26 22:33:30	1.38	41.0
2019-12-26 22:33:40	1.77	41.7
2019-12-26 22:33:50	3.45	40.9
2019-12-26 22:34:00	2.65	41.1
2019-12-26 22:34:10	2.76	41.4
2019-12-26 22:34:20	2.42	41.3
2019-12-26 22:34:30	0.81	42.1
2019-12-26 22:34:40	2.49	41.9
2019-12-26 22:34:50	3.15	41.8
2019-12-26 22:35:00	2.07	42.5
2019-12-26 22:35:10	1.84	42.0
2019-12-26 22:35:20	1.59	42.2
2019-12-26 22:35:30	1.69	42.3
2019-12-26 22:35:40	3.01	42.7
2019-12-26 22:35:50	2.83	42.4
2019-12-26 22:36:00	2.37	42.2
2019-12-26 22:36:10	2.64	42.1
2019-12-26 22:36:20	1.35	43.1
2019-12-26 22:36:30	0.88	42.5

Appendix G1 - Valid Total 10-Second Sound Data - Monitor D - Fall 2019

Bornish Wind Farm - Fall 2019 Audit, 1500127

Day and Time of Measurement	Average Wind Speed (10-Second Average)	Measured Leq (dBA)
2019-12-26 22:36:40	1.67	42.1

Appendix G2 - Valid Ambient 10-Second Sound Data - Monitor D - Fall 2019

Bornish Wind Farm - Fall 2019 Audit, 1500127

Day and Time of Measurement	Average Wind Speed	Measured Leq
	(10-Second Average)	(dBA)
2019-10-22 23:57:30	3.10	38.4
2019-10-22 23:57:40	2.68	37.0
2019-10-22 23:57:50	2.57	35.0
2019-10-22 23:58:00	2.99	32.9
2019-10-22 23:58:10	2.07	34.5
2019-10-22 23:58:20	2.21	36.6
2019-10-22 23:58:30	2.88	34.9
2019-10-22 23:58:40	1.75	32.9
2019-10-22 23:58:50	1.64	32.6
2019-10-22 23:59:00	1.85	32.0
2019-10-22 23:59:10	1.42	31.9
2019-10-22 23:59:20	0.92	32.1
2019-10-22 23:59:30	0.99	32.0
2019-10-22 23:59:40	1.23	33.6
2019-10-22 23:59:50	1.49	35.0
2019-10-23 00:00:00	2.59	34.4
2019-10-23 00:00:10	2.44	35.3
2019-10-23 00:00:20	2.36	33.9
2019-10-23 00:00:30	1.86	32.7
2019-10-23 00:00:40	1.67	32.3
2019-10-23 00:00:50	1.90	32.3
2019-10-23 00:01:00	1.91	33.1
2019-10-23 00:02:30	1.73	35.9
2019-10-23 00:02:40	1.89	35.4
2019-10-23 00:02:50	1.50	33.7
2019-10-23 00:03:00	1.59	33.2
2019-10-23 00:03:10	1.65	32.8
2019-10-23 00:03:20	0.86	32.3
2019-10-23 00:03:30	1.00	31.7
2019-10-23 00:03:40	1.25	31.7
2019-10-23 00:03:50	1.93	32.1
2019-10-23 00:04:00	1.90	32.0
2019-10-23 00:04:10	1.25	32.4
2019-10-23 00:04:20	1.98	32.6
2019-10-23 00:04:30	1.89	32.2
2019-10-23 00:04:40	1.60	32.0
2019-10-23 00:04:50	1.27	32.5
2019-10-23 00:05:00	1.07	32.3
2019-10-23 00:05:10	0.99	32.2
2019-10-23 00:05:20	0.65	33.0
2019-10-23 00:05:30	0.92	33.4
2019-10-23 00:05:40	0.86	32.1
2019-10-23 00:05:50	1.00	32.2
2019-10-23 00:06:00	1.36	32.1
2019-10-23 00:06:10	1.14	31.7
2019-10-23 00:06:20	0.62	31.8
2019-10-23 00:06:30	1.65	32.1
2019-10-23 00:06:40	1.46	33.2
2019-10-23 00:07:30	1.27	32.3

Appendix G2 - Valid Ambient 10-Second Sound Data - Monitor D - Fall 2019

Bornish Wind Farm - Fall 2019 Audit, 1500127

Day and Time of Measurement	Average Wind Speed	Measured Leq
	(10-Second Average)	(dBA)
2019-10-23 00:07:40	1.23	32.3
2019-10-23 00:08:10	1.21	33.0
2019-10-23 00:08:20	0.81	32.1
2019-10-23 00:08:30	0.76	32.4
2019-10-23 00:08:40	1.14	32.9
2019-10-23 00:08:50	0.88	32.6
2019-10-23 00:09:00	1.06	32.6
2019-10-23 00:09:10	1.41	32.1
2019-10-23 00:09:20	1.41	32.2
2019-10-23 00:09:30	1.17	32.3
2019-10-23 00:09:40	1.08	32.6
2019-10-23 00:09:50	0.90	32.3
2019-10-23 00:10:00	0.95	32.0
2019-10-23 00:10:10	0.84	32.6
2019-10-23 00:10:20	1.17	32.8
2019-10-23 00:10:30	1.40	33.1
2019-10-23 00:10:40	1.27	34.8
2019-10-23 00:10:50	2.02	34.5
2019-10-23 00:11:00	2.25	35.8
2019-10-23 00:11:10	2.28	34.2
2019-10-23 00:11:20	2.03	32.2
2019-10-23 00:11:30	1.49	31.9
2019-10-23 00:11:40	1.28	32.3
2019-10-23 00:11:50	0.65	32.5
2019-10-23 00:12:00	0.64	33.3
2019-10-23 00:12:20	1.53	33.9
2019-10-23 00:12:40	1.75	32.9
2019-10-23 00:12:50	1.76	32.2
2019-10-23 00:13:00	1.26	31.9
2019-10-23 00:13:10	0.67	32.1
2019-10-23 00:13:20	1.64	32.2
2019-10-23 00:13:30	2.23	32.3
2019-10-23 00:13:40	1.97	32.3
2019-10-23 00:13:50	0.91	31.8
2019-10-23 00:14:00	0.93	32.0
2019-10-23 00:14:10	0.79	31.9
2019-10-23 00:14:20	0.73	32.4
2019-10-23 00:14:30	1.27	31.8
2019-10-23 00:14:40	1.25	31.7
2019-10-23 00:14:50	1.11	31.8
2019-10-23 00:15:00	0.82	31.8
2019-10-23 00:15:10	0.85	31.9
2019-10-23 00:15:20	1.38	32.2
2019-10-23 00:15:30	0.97	32.3
2019-10-23 00:15:40	1.21	32.5
2019-10-23 00:15:50	0.96	32.0
2019-10-23 00:16:00	1.25	31.9
2019-10-23 00:16:10	0.99	32.0
2019-10-23 00:16:20	0.71	31.7

Appendix G2 - Valid Ambient 10-Second Sound Data - Monitor D - Fall 2019

Bornish Wind Farm - Fall 2019 Audit, 1500127

Day and Time of Measurement	Average Wind Speed	Measured Leq
	(10-Second Average)	(dBA)
2019-10-23 00:16:30	0.62	32.0
2019-10-23 00:16:40	0.66	31.7
2019-10-23 00:16:50	0.60	32.0
2019-10-23 00:17:00	0.71	32.1
2019-10-23 00:17:10	1.22	32.1
2019-10-23 00:17:20	0.76	31.6
2019-10-23 00:17:50	0.63	31.6
2019-10-23 00:18:00	0.64	31.6
2019-10-23 00:18:20	0.86	31.7
2019-10-23 00:18:30	1.18	31.9
2019-10-23 00:18:40	1.26	32.0
2019-10-23 00:18:50	1.23	31.9
2019-10-23 00:19:00	1.01	31.6
2019-10-23 00:19:10	1.25	31.6
2019-10-23 00:19:20	1.09	31.8
2019-10-23 00:19:30	0.56	32.0
2019-10-23 00:19:40	0.66	32.1
2019-10-23 00:19:50	0.57	32.2
2019-10-23 00:20:00	0.76	32.6
2019-10-23 00:20:10	1.54	31.9
2019-10-23 00:20:20	1.52	31.9
2019-10-23 00:20:30	1.25	31.9
2019-10-23 00:20:40	1.11	31.7
2019-10-23 00:20:50	0.94	31.6
2019-10-23 00:21:00	1.05	31.7
2019-10-23 00:21:10	1.20	32.8
2019-10-23 00:22:20	0.93	33.3
2019-10-23 00:22:30	1.31	33.4
2019-10-23 00:23:00	1.36	33.1
2019-10-23 00:23:10	1.52	33.0
2019-10-23 00:23:20	1.05	33.3
2019-10-23 00:23:30	0.65	32.7
2019-10-23 00:23:40	1.01	32.6
2019-10-23 00:23:50	1.25	32.4
2019-10-23 00:24:00	0.97	32.9
2019-10-23 00:24:10	0.60	32.5
2019-10-23 00:24:30	0.63	32.7
2019-10-23 00:24:50	0.75	32.6
2019-10-23 00:25:00	0.63	33.0
2019-10-23 00:25:10	1.27	32.6
2019-10-23 00:25:20	1.50	32.7
2019-10-23 00:25:50	1.28	32.4
2019-10-23 00:26:00	1.21	32.7
2019-10-23 00:26:10	0.71	32.9
2019-10-23 00:26:20	1.40	32.8
2019-10-23 00:26:30	1.62	32.9
2019-10-23 00:26:40	1.54	32.7
2019-10-23 00:26:50	1.24	32.7
2019-10-23 00:27:00	0.78	33.5

Appendix G2 - Valid Ambient 10-Second Sound Data - Monitor D - Fall 2019

Bornish Wind Farm - Fall 2019 Audit, 1500127

Day and Time of Measurement	Average Wind Speed	Measured Leq
	(10-Second Average)	(dBA)
2019-10-23 00:27:40	0.65	33.4
2019-10-23 00:28:00	0.58	33.4
2019-10-23 00:28:10	0.81	33.2
2019-10-23 00:28:20	0.73	33.9
2019-10-23 00:28:30	1.45	32.8
2019-10-23 00:28:40	1.29	32.9
2019-10-23 00:28:50	1.05	32.1
2019-10-23 00:29:00	0.82	32.0
2019-10-23 00:29:10	1.01	32.2
2019-10-23 00:29:20	0.99	33.1
2019-10-23 00:29:30	1.08	33.2
2019-10-23 00:29:40	0.69	32.9
2019-10-23 00:31:00	1.39	32.6
2019-10-23 00:31:10	1.12	32.8
2019-10-23 00:31:20	1.74	32.6
2019-10-23 00:31:30	1.35	32.5
2019-10-23 00:31:40	0.92	32.3
2019-10-23 00:31:50	0.63	32.3
2019-10-23 00:32:00	0.73	32.5
2019-10-23 00:32:10	0.72	32.6
2019-10-23 00:32:20	0.86	32.6
2019-10-23 00:32:30	0.75	32.8
2019-10-23 00:32:40	1.03	32.4
2019-10-23 00:32:50	0.83	32.2
2019-10-23 00:33:00	1.56	32.9
2019-10-23 00:33:10	1.17	32.3
2019-10-23 00:33:20	0.98	32.8
2019-10-23 00:33:30	1.11	32.5
2019-10-23 00:33:40	0.99	32.2
2019-10-23 00:33:50	0.95	32.3
2019-10-23 00:34:00	0.84	32.3
2019-10-23 00:34:10	0.66	32.7
2019-10-23 00:34:20	0.54	33.0
2019-10-23 00:37:50	1.53	35.0
2019-10-23 00:38:10	3.04	35.6
2019-10-23 00:38:20	2.54	37.5
2019-10-23 00:38:30	1.95	35.5
2019-10-23 00:38:40	1.78	34.0
2019-10-23 00:38:50	1.92	33.2
2019-10-23 00:39:00	2.23	33.7
2019-10-23 00:39:10	0.99	35.2
2019-10-23 00:39:20	1.29	38.8
2019-10-23 00:39:40	3.86	40.9
2019-10-23 00:39:50	3.55	40.7
2019-10-23 00:40:00	2.88	35.9
2019-10-23 00:40:10	2.92	34.2
2019-10-23 00:40:20	2.43	34.0
2019-10-23 00:40:30	1.48	34.3
2019-10-23 00:41:30	2.11	34.7

Appendix G2 - Valid Ambient 10-Second Sound Data - Monitor D - Fall 2019

Bornish Wind Farm - Fall 2019 Audit, 1500127

Day and Time of Measurement	Average Wind Speed	Measured Leq
	(10-Second Average)	(dBA)
2019-10-23 00:41:40	2.79	36.4
2019-10-23 00:41:50	2.31	35.6
2019-10-23 00:42:00	2.11	35.1
2019-10-23 00:42:10	1.80	35.3
2019-10-23 00:42:20	0.88	36.4
2019-10-23 00:42:30	1.40	37.7
2019-10-23 00:42:40	2.04	36.7
2019-10-23 00:42:50	1.82	36.2
2019-10-23 00:43:00	1.61	39.4
2019-10-23 00:43:20	2.70	41.5
2019-10-23 00:43:30	3.33	40.5
2019-10-23 00:44:00	2.57	38.1
2019-10-23 00:44:10	2.51	38.3
2019-10-23 00:44:20	2.74	36.2
2019-10-23 00:44:30	2.40	35.9
2019-10-23 00:44:40	1.96	35.5
2019-10-23 00:44:50	1.04	34.9
2019-10-23 00:45:00	1.40	35.8
2019-10-23 00:45:10	2.71	36.0
2019-10-23 00:45:20	1.33	37.3
2019-10-23 00:45:30	2.36	39.8
2019-10-23 00:45:40	3.45	41.3
2019-10-23 00:45:50	3.49	39.3
2019-10-23 00:46:00	2.42	38.4
2019-10-23 00:46:10	1.81	37.1
2019-10-23 00:46:30	1.99	36.2
2019-10-23 00:46:40	1.37	38.3
2019-10-23 00:46:50	2.69	37.6
2019-10-23 00:47:00	2.25	36.6
2019-10-23 00:47:10	2.25	36.0
2019-10-23 00:47:20	2.07	36.9
2019-10-23 00:47:40	1.95	36.2
2019-10-23 00:47:50	1.89	37.1
2019-10-23 00:48:00	1.77	37.4
2019-10-23 00:48:10	1.99	36.2
2019-10-23 00:48:20	1.87	35.9
2019-10-23 00:48:30	1.59	41.5
2019-10-23 00:49:00	3.46	39.3
2019-10-23 00:49:10	1.74	39.4
2019-10-23 00:50:00	4.08	43.2
2019-10-23 00:50:10	3.30	40.4
2019-10-23 00:50:20	2.51	38.5
2019-10-23 00:50:30	1.46	37.9
2019-10-23 00:50:40	1.98	40.4
2019-10-23 00:50:50	2.35	41.6
2019-10-23 00:51:00	2.40	43.1
2019-10-23 00:51:10	1.55	42.6
2019-10-23 00:51:20	2.27	41.0
2019-10-23 00:51:30	2.91	41.4

Appendix G2 - Valid Ambient 10-Second Sound Data - Monitor D - Fall 2019

Bornish Wind Farm - Fall 2019 Audit, 1500127

Day and Time of Measurement	Average Wind Speed	Measured Leq
	(10-Second Average)	(dBA)
2019-10-23 00:51:40	2.96	39.4
2019-10-23 00:51:50	3.61	39.2
2019-10-23 00:52:10	2.68	37.9
2019-10-23 00:52:20	2.43	37.5
2019-10-23 00:52:30	2.18	37.5
2019-10-23 00:52:40	1.34	38.0
2019-10-23 00:52:50	1.46	42.6
2019-10-23 00:53:00	3.38	40.7
2019-10-23 00:53:10	3.08	40.7
2019-10-23 00:53:30	2.52	38.9
2019-10-23 00:53:50	2.21	41.0
2019-10-23 00:54:00	3.14	41.9
2019-10-23 00:54:10	3.17	42.4
2019-10-23 00:54:20	3.60	45.6
2019-10-23 00:55:00	3.05	41.5
2019-10-23 00:55:10	2.58	43.7
2019-10-23 00:55:20	3.24	42.3
2019-10-23 00:55:30	4.13	39.8
2019-10-23 00:55:40	2.78	40.5
2019-10-23 00:56:00	2.67	41.6
2019-10-23 00:56:40	2.08	43.8
2019-10-23 00:57:00	2.37	45.9
2019-10-23 00:57:30	5.37	47.1
2019-10-23 00:59:50	2.68	42.6
2019-10-23 01:00:00	2.84	42.0
2019-10-23 01:00:40	3.12	37.3
2019-10-23 01:00:50	2.39	37.0
2019-10-23 01:01:00	2.62	39.1
2019-10-23 01:01:10	2.81	43.4
2019-10-23 01:01:20	3.83	47.1
2019-10-23 01:01:40	3.55	38.2
2019-10-23 01:01:50	2.41	41.1
2019-10-23 01:02:00	2.27	42.0
2019-10-23 01:02:30	2.71	39.6
2019-10-23 01:02:40	2.62	41.7
2019-10-23 01:02:50	3.19	40.3
2019-10-23 01:03:10	2.47	46.7
2019-10-23 01:03:20	3.39	42.9
2019-10-23 01:03:30	4.18	40.2
2019-10-23 01:03:40	2.81	43.8
2019-10-23 01:04:00	4.16	46.9
2019-10-23 01:04:10	5.21	46.4
2019-10-23 01:04:20	3.78	43.3
2019-10-23 01:04:30	3.64	39.7
2019-10-23 01:04:40	2.37	39.4
2019-10-23 01:04:50	1.78	41.2
2019-10-23 01:05:00	2.52	41.5
2019-10-23 01:05:10	3.56	41.4
2019-10-23 01:05:50	4.00	39.9

Appendix G2 - Valid Ambient 10-Second Sound Data - Monitor D - Fall 2019

Bornish Wind Farm - Fall 2019 Audit, 1500127

Day and Time of Measurement	Average Wind Speed	Measured Leq
	(10-Second Average)	(dBA)
2019-10-23 01:06:00	3.75	40.5
2019-10-23 01:06:30	4.31	44.7
2019-10-23 01:07:40	4.75	43.9
2019-10-23 01:07:50	4.62	39.6
2019-10-23 01:08:00	3.59	39.1
2019-10-23 01:08:10	1.85	40.3
2019-10-23 01:08:20	2.11	40.4
2019-10-23 01:08:30	2.34	38.0
2019-10-23 01:08:40	1.62	36.7
2019-10-23 01:08:50	2.44	36.6
2019-10-23 01:09:00	2.84	37.3
2019-10-23 01:09:10	2.67	37.5
2019-10-23 01:09:20	1.99	38.4
2019-10-23 01:09:30	2.40	38.8
2019-10-23 01:09:50	1.77	40.6
2019-10-23 01:10:00	2.19	44.2
2019-10-23 01:10:30	4.15	42.9
2019-10-23 01:10:50	4.11	38.3
2019-10-23 01:11:10	3.06	41.4
2019-10-23 01:11:20	3.61	44.3
2019-10-23 01:11:30	3.96	42.0
2019-10-23 01:11:50	3.00	39.6
2019-10-23 01:12:10	3.77	41.5
2019-10-23 01:12:20	3.14	39.2
2019-10-23 01:12:30	2.29	38.1
2019-10-23 01:12:40	2.00	38.2
2019-10-23 01:12:50	2.18	36.7
2019-10-23 01:13:00	2.30	37.5
2019-10-23 01:13:10	2.29	35.9
2019-10-23 01:13:20	1.98	36.0
2019-10-23 01:13:50	1.87	38.5
2019-10-23 01:14:10	3.23	38.7
2019-10-23 01:14:20	3.04	39.3
2019-10-23 01:14:30	2.52	41.2
2019-10-23 01:14:40	3.01	40.4
2019-10-23 01:14:50	3.40	39.9
2019-10-23 01:15:00	4.06	38.1
2019-10-23 01:15:10	2.61	37.4
2019-10-23 01:15:20	2.82	39.7
2019-10-23 01:15:30	3.02	43.9
2019-10-23 01:15:40	3.11	40.0
2019-10-23 01:15:50	2.96	39.5
2019-10-23 01:16:00	1.91	38.9
2019-10-23 01:16:30	3.61	39.1
2019-10-23 01:16:40	3.76	40.7
2019-10-23 01:16:50	2.07	41.3
2019-10-23 01:17:00	3.59	41.0
2019-10-23 01:17:10	3.79	40.8
2019-10-23 01:17:20	2.95	39.9

Appendix G2 - Valid Ambient 10-Second Sound Data - Monitor D - Fall 2019

Bornish Wind Farm - Fall 2019 Audit, 1500127

Day and Time of Measurement	Average Wind Speed	Measured Leq
	(10-Second Average)	(dBA)
2019-10-23 01:17:30	3.08	37.9
2019-10-23 01:17:40	2.38	36.8
2019-10-23 01:17:50	2.34	36.0
2019-10-23 01:18:00	2.76	34.6
2019-10-23 01:18:10	2.77	34.7
2019-10-23 01:18:20	2.02	36.0
2019-10-23 01:18:30	2.03	36.7
2019-10-23 01:18:40	2.31	36.9
2019-10-23 01:18:50	2.29	36.7
2019-10-23 01:19:00	2.68	37.8
2019-10-23 01:19:10	3.65	38.9
2019-10-23 01:19:20	3.17	37.7
2019-10-23 01:19:30	2.96	38.1
2019-10-23 01:19:40	2.55	37.0
2019-10-23 01:19:50	2.01	36.4
2019-10-23 01:20:00	2.34	42.4
2019-10-23 01:20:20	2.79	38.2
2019-10-23 01:20:20	2.79	38.2
2019-10-23 01:20:30	2.15	38.3
2019-10-23 01:20:40	3.01	37.1
2019-10-23 01:20:50	2.72	39.2
2019-10-23 01:21:00	2.89	40.1
2019-10-23 01:21:10	2.92	40.7
2019-10-23 01:21:20	3.20	41.0
2019-10-23 01:21:50	2.18	35.9
2019-10-23 01:22:00	2.29	35.6
2019-10-23 01:22:10	1.72	35.5
2019-10-23 01:22:20	1.39	38.2
2019-10-23 01:22:30	1.68	42.7
2019-10-23 01:22:40	2.33	43.9
2019-10-23 01:23:00	3.66	38.9
2019-10-23 01:23:10	3.04	37.6
2019-10-23 01:23:20	2.70	39.0
2019-10-23 01:23:30	3.00	38.1
2019-10-23 01:23:40	2.73	35.1
2019-10-23 01:23:50	1.93	34.3
2019-10-23 01:24:00	1.89	33.0
2019-10-23 01:24:10	2.07	32.8
2019-10-23 01:24:20	1.85	34.1
2019-10-23 01:24:30	2.36	34.5
2019-10-23 01:24:40	1.74	34.0
2019-10-23 01:24:50	1.78	34.3
2019-10-23 01:25:00	2.22	34.8
2019-10-23 01:25:10	1.66	36.5
2019-10-23 01:25:20	1.22	34.6
2019-10-23 01:25:30	2.21	34.9
2019-10-23 01:25:40	1.63	36.4
2019-10-23 01:25:50	2.19	37.6
2019-10-23 01:26:10	2.23	41.1

Appendix G2 - Valid Ambient 10-Second Sound Data - Monitor D - Fall 2019

Bornish Wind Farm - Fall 2019 Audit, 1500127

Day and Time of Measurement	Average Wind Speed	Measured Leq
	(10-Second Average)	(dBA)
2019-10-23 01:26:20	3.60	35.5
2019-10-23 01:26:30	2.46	34.4
2019-10-23 01:26:40	2.01	34.8
2019-10-23 01:27:00	1.66	36.9
2019-10-23 01:27:30	2.22	38.7
2019-10-23 01:28:00	3.46	40.6
2019-10-23 01:28:10	3.47	39.1
2019-10-23 01:28:20	3.54	38.1
2019-10-23 01:28:30	2.74	34.7
2019-10-23 01:28:40	2.90	34.9
2019-10-23 01:28:50	2.00	34.3
2019-10-23 01:29:00	2.21	35.6
2019-10-23 01:29:10	2.18	35.5
2019-10-23 01:29:20	2.43	33.1
2019-10-23 01:29:30	1.65	33.6
2019-10-23 01:29:40	2.22	33.9
2019-10-23 01:29:50	2.07	33.2
2019-10-23 01:30:00	1.89	33.8
2019-10-23 01:30:10	2.66	34.8
2019-10-23 01:30:20	2.69	34.1
2019-10-23 01:30:30	1.88	34.6
2019-10-23 01:30:40	1.48	34.5
2019-10-23 01:30:50	1.56	34.3
2019-10-23 01:31:00	1.33	37.9
2019-10-23 01:31:20	2.00	37.4
2019-10-23 01:31:30	2.39	38.2
2019-10-23 01:31:40	2.84	37.3
2019-10-23 01:31:50	2.78	36.3
2019-10-23 01:32:00	1.79	35.9
2019-10-23 01:32:10	1.79	38.6
2019-10-23 01:32:20	2.73	38.4
2019-10-23 01:32:40	2.42	42.3
2019-10-23 01:32:50	3.01	39.0
2019-10-23 01:33:00	2.44	37.8
2019-10-23 01:33:10	2.14	35.5
2019-10-23 01:33:20	1.54	35.5
2019-10-23 01:33:40	2.59	42.4
2019-10-23 01:33:50	2.70	42.8
2019-10-23 01:34:00	2.91	37.4
2019-10-23 01:34:10	2.05	37.5
2019-10-23 01:34:20	2.18	35.3
2019-10-23 01:34:30	2.19	37.3
2019-10-23 01:34:40	2.23	40.6
2019-10-23 01:34:50	3.67	36.5
2019-10-23 01:35:00	2.55	35.0
2019-10-23 01:35:10	2.06	34.0
2019-10-23 01:35:20	1.26	34.8
2019-10-23 01:35:30	0.96	38.7
2019-10-23 01:35:40	1.48	40.5

Appendix G2 - Valid Ambient 10-Second Sound Data - Monitor D - Fall 2019

Bornish Wind Farm - Fall 2019 Audit, 1500127

Day and Time of Measurement	Average Wind Speed	Measured Leq
	(10-Second Average)	(dBA)
2019-10-23 01:35:50	2.39	37.7
2019-10-23 01:36:00	2.31	35.3
2019-10-23 01:36:10	2.36	34.0
2019-10-23 01:36:20	1.51	33.6
2019-10-23 01:36:30	2.08	33.4
2019-10-23 01:36:40	1.64	33.5
2019-10-23 01:36:50	1.12	33.5
2019-10-23 01:37:00	1.40	33.5
2019-10-23 01:37:10	1.09	33.7
2019-10-23 01:37:20	1.91	35.1
2019-10-23 01:37:30	2.56	34.9
2019-10-23 01:37:40	1.47	33.9
2019-10-23 01:37:50	1.23	33.9
2019-10-23 01:38:00	2.47	33.1
2019-10-23 01:38:10	1.06	32.6
2019-10-23 01:38:20	1.29	32.6
2019-10-23 01:38:30	0.90	32.5
2019-10-23 01:38:40	1.36	32.8
2019-10-23 01:38:50	1.00	33.2
2019-10-23 01:39:00	1.38	34.2
2019-10-23 01:39:10	1.42	34.4
2019-10-23 01:39:20	1.58	36.1
2019-10-23 01:39:30	2.80	37.9
2019-10-23 01:39:40	1.91	40.6
2019-10-23 01:39:50	2.94	38.9
2019-10-23 01:40:00	2.62	36.3
2019-10-23 01:40:10	2.03	35.0
2019-10-23 01:40:20	1.84	33.7
2019-10-23 01:40:30	1.85	32.9
2019-10-23 01:40:40	2.19	33.0
2019-10-23 01:40:50	1.49	32.6
2019-10-23 01:41:00	1.81	32.5
2019-10-23 01:41:10	1.94	32.6
2019-10-23 01:41:20	0.91	32.8
2019-10-23 01:41:30	0.90	33.9
2019-10-23 01:41:40	1.10	36.1
2019-10-23 01:41:50	0.99	36.4
2019-10-23 01:42:00	2.83	36.4
2019-10-23 01:42:10	2.40	36.7
2019-10-23 01:42:20	2.49	35.9
2019-10-23 01:42:30	2.74	35.9
2019-10-23 01:42:40	1.31	38.6
2019-10-23 01:42:50	1.46	42.1
2019-10-23 01:43:00	2.15	40.4
2019-10-23 01:43:10	2.80	38.5
2019-10-23 01:43:30	1.62	34.5
2019-10-23 01:43:40	1.62	34.0
2019-10-23 01:43:50	1.83	34.2
2019-10-23 01:44:00	1.84	34.4

Appendix G2 - Valid Ambient 10-Second Sound Data - Monitor D - Fall 2019

Bornish Wind Farm - Fall 2019 Audit, 1500127

Day and Time of Measurement	Average Wind Speed	Measured Leq
	(10-Second Average)	(dBA)
2019-10-23 01:44:10	1.76	34.1
2019-10-23 01:44:20	1.63	34.5
2019-10-23 01:44:30	2.52	38.2
2019-10-23 01:44:40	2.67	40.0
2019-10-23 01:44:50	3.21	38.1
2019-10-23 01:45:00	3.01	36.0
2019-10-23 01:45:10	2.50	34.9
2019-10-23 01:45:20	1.98	34.5
2019-10-23 01:45:30	1.22	37.8
2019-10-23 01:45:40	1.44	36.7
2019-10-23 01:45:50	1.50	36.1
2019-10-23 01:46:00	2.73	39.0
2019-10-23 01:46:10	3.48	39.2
2019-10-23 01:46:20	1.34	39.4
2019-10-23 01:46:30	1.70	37.3
2019-10-23 01:46:40	1.40	36.5
2019-10-23 01:46:50	1.99	34.6
2019-10-23 01:47:00	1.64	33.9
2019-10-23 01:47:10	2.29	33.8
2019-10-23 01:47:20	1.51	33.9
2019-10-23 01:47:30	1.74	35.7
2019-10-23 01:47:40	1.14	35.0
2019-10-23 01:47:50	1.52	34.3
2019-10-23 01:48:00	1.51	34.4
2019-10-23 01:48:10	1.57	35.2
2019-10-23 01:48:20	2.01	34.6
2019-10-23 01:48:30	2.16	34.5
2019-10-23 01:48:40	1.67	34.3
2019-10-23 01:48:50	1.70	34.0
2019-10-23 01:49:00	1.11	35.9
2019-10-23 01:49:10	1.10	38.5
2019-10-23 01:49:20	2.72	35.5
2019-10-23 01:49:30	1.56	36.5
2019-10-23 01:49:40	2.08	38.5
2019-10-23 01:49:50	2.93	38.0
2019-10-23 01:50:00	2.56	35.6
2019-10-23 01:50:10	2.58	34.7
2019-10-23 01:50:20	2.88	34.8
2019-10-23 01:50:30	2.08	35.1
2019-10-23 01:50:40	1.77	34.5
2019-10-23 01:50:50	1.82	36.8
2019-10-23 01:51:00	1.31	37.9
2019-10-23 01:51:10	2.28	38.6
2019-10-23 01:51:20	2.51	39.3
2019-10-23 01:51:30	2.98	36.7
2019-10-23 01:51:40	2.31	35.0
2019-10-23 01:51:50	1.55	34.2
2019-10-23 01:52:00	1.30	33.9
2019-10-23 01:52:10	1.57	35.3

Appendix G2 - Valid Ambient 10-Second Sound Data - Monitor D - Fall 2019

Bornish Wind Farm - Fall 2019 Audit, 1500127

Day and Time of Measurement	Average Wind Speed	Measured Leq
	(10-Second Average)	(dBA)
2019-10-23 01:52:20	1.55	36.5
2019-10-23 01:52:30	1.81	35.7
2019-10-23 01:52:40	1.78	34.6
2019-10-23 01:52:50	1.50	35.0
2019-10-23 01:53:00	1.14	35.5
2019-10-23 01:53:10	0.70	35.7
2019-10-23 01:53:20	1.61	35.1
2019-10-23 01:53:30	2.08	34.6
2019-10-23 01:53:40	1.75	34.7
2019-10-23 01:53:50	1.88	38.9
2019-10-23 01:54:10	2.68	36.2
2019-10-23 01:54:20	1.85	35.7
2019-10-23 01:54:30	1.19	36.1
2019-10-23 01:54:40	1.59	38.0
2019-10-23 01:54:50	1.79	39.6
2019-10-23 01:55:00	3.71	37.8
2019-10-23 01:55:10	2.53	39.1
2019-10-23 01:55:20	2.12	39.8
2019-10-23 01:55:30	3.06	39.5
2019-10-23 01:55:40	1.97	37.9
2019-10-23 01:55:50	0.55	38.0
2019-10-23 01:56:00	2.39	37.5
2019-10-23 01:56:10	2.79	38.1
2019-10-23 01:56:20	2.20	39.2
2019-10-23 01:56:30	2.23	37.6
2019-10-23 01:56:40	2.23	35.9
2019-10-23 01:56:50	1.52	37.5
2019-10-23 01:57:00	1.43	37.0
2019-10-23 01:57:10	2.70	41.0
2019-10-23 01:57:20	3.45	42.9
2019-10-23 01:57:30	3.85	40.8
2019-10-23 01:57:40	3.36	38.3
2019-10-23 01:57:50	3.07	36.7
2019-10-23 01:58:00	2.41	35.8
2019-10-23 01:58:10	1.40	38.6
2019-10-23 01:58:20	1.47	41.6
2019-10-23 01:58:30	2.80	38.6
2019-10-23 01:59:00	3.89	46.9
2019-10-23 01:59:10	3.54	43.4
2019-10-23 01:59:20	3.32	42.1
2019-10-23 01:59:30	3.77	44.8
2019-10-23 01:59:40	3.45	40.0
2019-10-23 01:59:50	3.52	40.4
2019-10-23 02:00:00	3.43	42.9
2019-10-23 02:00:10	3.36	42.6
2019-10-23 02:00:20	3.97	39.2
2019-10-23 02:00:30	2.71	37.8
2019-10-23 02:00:40	2.23	40.6
2019-10-23 02:00:50	1.94	40.1

Appendix G2 - Valid Ambient 10-Second Sound Data - Monitor D - Fall 2019

Bornish Wind Farm - Fall 2019 Audit, 1500127

Day and Time of Measurement	Average Wind Speed	Measured Leq
	(10-Second Average)	(dBA)
2019-10-23 02:01:10	2.30	45.8
2019-10-23 02:01:30	3.63	39.5
2019-10-23 02:01:50	3.46	46.1
2019-10-23 02:02:00	4.51	43.8
2019-10-23 02:02:10	3.89	40.4
2019-10-23 02:02:20	3.14	37.9
2019-10-23 02:02:30	2.44	38.2
2019-10-23 02:02:40	1.78	41.1
2019-10-23 02:02:50	1.84	37.2
2019-10-23 02:03:00	2.22	36.5
2019-10-23 02:03:10	2.22	36.4
2019-10-23 02:03:20	2.45	36.7
2019-10-23 02:03:30	2.27	38.2
2019-10-23 02:03:40	2.69	36.5
2019-10-23 02:03:50	2.07	36.0
2019-10-23 02:04:00	1.37	36.0
2019-10-23 02:04:10	2.56	37.2
2019-10-23 02:04:20	1.88	37.8
2019-10-23 02:04:30	1.23	37.6
2019-10-23 02:04:40	2.23	36.3
2019-10-23 02:04:50	2.22	35.3
2019-10-23 02:05:20	4.20	40.6
2019-10-23 02:05:30	3.67	38.4
2019-10-23 02:05:40	2.03	39.0
2019-10-23 02:05:50	2.05	38.5
2019-10-23 02:06:00	1.62	42.9
2019-10-23 02:06:10	1.90	44.7
2019-10-23 02:06:20	3.68	39.6
2019-10-23 02:08:10	1.52	35.5
2019-10-23 02:08:20	1.64	35.8
2019-10-23 02:08:50	2.56	36.9
2019-10-23 02:09:00	2.22	35.0
2019-10-23 02:09:10	2.11	35.0
2019-10-23 02:09:20	2.27	34.5
2019-10-23 02:09:30	1.05	35.8
2019-10-23 02:09:40	1.78	36.7
2019-10-23 02:09:50	1.87	36.9
2019-10-23 02:10:00	1.26	36.6
2019-10-23 02:10:10	1.32	37.8
2019-10-23 02:10:20	1.76	39.9
2019-10-23 02:10:30	1.60	42.0
2019-10-23 02:10:40	2.47	44.9
2019-10-23 02:10:50	3.33	42.1
2019-10-23 02:11:10	1.89	36.3
2019-10-23 02:11:20	1.64	36.1
2019-10-23 02:11:30	2.20	34.7
2019-10-23 02:11:40	1.48	35.2
2019-10-23 02:11:50	1.58	35.7
2019-10-23 02:12:00	2.21	34.8

Appendix G2 - Valid Ambient 10-Second Sound Data - Monitor D - Fall 2019

Bornish Wind Farm - Fall 2019 Audit, 1500127

Day and Time of Measurement	Average Wind Speed	Measured Leq
	(10-Second Average)	(dBA)
2019-10-23 02:12:10	1.98	35.8
2019-10-23 02:12:20	1.73	35.0
2019-10-23 02:12:30	2.34	34.1
2019-10-23 02:12:40	1.46	33.9
2019-10-23 02:12:50	2.23	34.7
2019-10-23 02:13:00	2.46	34.0
2019-10-23 02:13:10	1.82	33.6
2019-10-23 02:13:20	1.10	33.7
2019-10-23 02:13:30	1.23	33.5
2019-10-23 02:13:40	1.14	33.6
2019-10-23 02:13:50	1.05	34.3
2019-10-23 02:14:30	1.62	34.6
2019-10-23 02:14:50	1.80	34.4
2019-10-23 02:15:00	1.16	34.4
2019-10-23 02:15:10	1.40	34.7
2019-10-23 02:15:20	1.21	36.4
2019-10-23 02:15:30	1.86	35.3
2019-10-23 02:15:40	2.39	35.1
2019-10-23 02:15:50	1.84	34.6
2019-10-23 02:16:00	1.91	34.5
2019-10-23 02:16:10	1.39	34.9
2019-10-23 02:16:20	2.11	35.3
2019-10-23 02:16:30	2.22	34.9
2019-10-23 02:16:40	1.77	34.5
2019-10-23 02:16:50	1.13	35.0
2019-10-23 02:17:00	2.34	40.7
2019-10-23 02:17:10	3.09	40.3
2019-10-23 02:17:20	2.69	36.4
2019-10-23 02:17:30	2.48	36.4
2019-10-23 02:17:40	1.75	36.4
2019-10-23 02:17:50	2.95	35.7
2019-10-23 02:18:00	3.23	35.4
2019-10-23 02:18:10	2.90	38.4
2019-10-23 02:18:20	3.19	38.9
2019-10-23 02:18:30	1.69	43.9
2019-10-23 02:18:40	2.62	40.9
2019-10-23 02:18:50	3.17	38.3
2019-10-23 02:19:00	2.04	36.2
2019-10-23 02:19:10	2.11	35.7
2019-10-23 02:19:20	1.72	37.1
2019-10-23 02:19:30	2.34	36.1
2019-10-23 02:19:40	2.60	41.3
2019-10-23 02:19:50	2.07	41.4
2019-10-23 02:20:00	3.03	40.0
2019-10-23 02:20:10	3.60	39.0
2019-10-23 02:20:30	2.67	38.0
2019-10-23 02:20:40	1.88	37.2
2019-10-23 02:20:50	1.49	41.2
2019-10-23 02:21:00	1.72	42.2

Appendix G2 - Valid Ambient 10-Second Sound Data - Monitor D - Fall 2019

Bornish Wind Farm - Fall 2019 Audit, 1500127

Day and Time of Measurement	Average Wind Speed	Measured Leq
	(10-Second Average)	(dBA)
2019-10-23 02:21:10	2.71	42.6
2019-10-23 02:21:30	3.89	42.5
2019-10-23 02:21:50	2.32	39.2
2019-10-23 02:22:00	3.31	41.1
2019-10-23 02:22:20	3.42	37.4
2019-10-23 02:22:30	3.44	38.4
2019-10-23 02:22:40	3.08	38.0
2019-10-23 02:22:50	3.29	38.0
2019-10-23 02:23:00	2.57	36.6
2019-10-23 02:23:20	2.04	39.7
2019-10-23 02:23:30	3.56	38.0
2019-10-23 02:23:40	3.64	38.2
2019-10-23 02:23:50	3.32	39.2
2019-10-23 02:24:00	2.54	40.1
2019-10-23 02:24:10	1.65	38.7
2019-10-23 02:24:20	1.45	37.2
2019-10-23 02:24:30	1.67	37.9
2019-10-23 02:24:40	2.23	40.4
2019-10-23 02:24:50	3.63	44.0
2019-10-23 02:25:00	3.52	40.5
2019-10-23 02:25:30	3.23	37.0
2019-10-23 02:25:40	2.33	36.3
2019-10-23 02:25:50	2.50	37.9
2019-10-23 02:26:00	2.04	41.9
2019-10-23 02:26:10	2.90	45.5
2019-10-23 02:26:20	3.00	43.9
2019-10-23 02:26:30	3.56	44.3
2019-10-23 02:26:40	3.91	44.1
2019-10-23 02:26:50	3.59	41.6
2019-10-23 02:27:10	2.97	40.1
2019-10-23 02:27:20	2.87	42.1
2019-10-23 02:27:40	3.55	41.0
2019-10-23 02:28:00	3.65	42.4
2019-10-23 02:28:10	3.08	41.8
2019-10-23 02:28:20	3.14	43.3
2019-10-23 02:28:30	3.46	46.1
2019-10-23 02:28:40	4.30	43.5
2019-10-23 02:28:50	4.40	40.6
2019-10-23 02:29:00	2.21	39.8
2019-10-23 02:29:10	2.78	41.7
2019-10-23 02:29:20	2.37	41.6
2019-10-23 02:29:30	2.44	45.0
2019-10-23 02:29:40	3.51	42.0
2019-10-23 02:29:50	2.43	43.3
2019-10-23 02:30:30	5.15	45.1
2019-10-23 02:30:40	3.83	42.4
2019-10-23 02:30:50	3.13	42.2
2019-10-23 02:31:00	2.78	41.5
2019-10-23 02:31:10	2.37	39.5

Appendix G2 - Valid Ambient 10-Second Sound Data - Monitor D - Fall 2019

Bornish Wind Farm - Fall 2019 Audit, 1500127

Day and Time of Measurement	Average Wind Speed	Measured Leq
	(10-Second Average)	(dBA)
2019-10-23 02:31:30	2.67	39.5
2019-10-23 02:31:40	2.47	38.9
2019-10-23 02:31:50	2.14	38.9
2019-10-23 02:32:00	2.00	43.0
2019-10-23 02:32:30	4.36	40.2
2019-10-23 02:32:40	3.73	38.2
2019-10-23 02:33:00	2.81	41.7
2019-10-23 02:33:10	2.53	43.8
2019-10-23 02:33:20	1.99	41.1
2019-10-23 02:33:30	1.79	41.5
2019-10-23 02:33:40	2.11	43.0
2019-10-23 02:34:10	4.91	44.9
2019-10-23 02:34:20	3.94	44.1
2019-10-23 02:34:30	4.83	41.8
2019-10-23 02:34:50	2.94	45.6
2019-10-23 02:35:10	4.86	43.7
2019-10-23 02:35:20	3.82	45.8
2019-10-23 02:35:30	4.40	43.3
2019-10-23 02:35:50	2.30	44.6
2019-10-23 02:36:00	3.55	46.6
2019-10-23 02:36:20	2.94	42.6
2019-10-23 02:36:30	3.75	43.3
2019-10-23 02:36:40	3.36	43.6
2019-10-23 02:36:50	4.61	46.5
2019-10-23 02:37:10	3.88	42.4
2019-10-23 02:37:20	3.72	41.1
2019-10-23 02:37:30	3.51	42.1
2019-10-23 02:37:50	4.02	40.3
2019-10-23 02:38:10	2.85	41.3
2019-10-23 02:38:20	2.38	44.3
2019-10-23 02:39:10	3.94	47.4
2019-10-23 02:39:20	3.70	42.0
2019-10-23 02:39:40	3.48	44.1
2019-10-23 02:39:50	4.19	43.8
2019-10-23 02:40:00	3.81	42.2
2019-10-23 02:40:10	2.67	42.3
2019-10-23 02:40:20	3.56	42.3
2019-10-23 02:40:30	2.01	44.2
2019-10-23 02:40:40	3.70	41.4
2019-10-23 02:40:50	3.50	42.6
2019-10-23 02:41:00	3.50	42.6
2019-10-23 02:41:10	2.75	43.5
2019-10-23 02:41:30	2.50	37.6
2019-10-23 02:41:40	2.36	37.3
2019-10-23 02:41:50	1.69	37.4
2019-10-23 02:42:00	2.29	41.2
2019-10-23 02:42:20	5.05	45.8
2019-10-23 02:42:30	3.33	45.9
2019-10-23 02:42:50	2.81	43.3

Appendix G2 - Valid Ambient 10-Second Sound Data - Monitor D - Fall 2019

Bornish Wind Farm - Fall 2019 Audit, 1500127

Day and Time of Measurement	Average Wind Speed	Measured Leq
	(10-Second Average)	(dBA)
2019-10-23 02:43:00	4.30	43.3
2019-10-23 02:43:10	3.15	42.7
2019-10-23 02:43:20	3.32	43.4
2019-10-23 02:43:30	3.41	44.0
2019-10-23 02:43:40	3.58	44.6
2019-10-23 02:44:00	2.93	40.4
2019-10-23 02:44:20	2.05	39.7
2019-10-23 02:44:30	2.05	38.4
2019-10-23 02:44:40	2.20	39.5
2019-10-23 02:45:00	3.33	43.6
2019-10-23 02:45:10	3.66	45.1
2019-10-23 02:45:20	3.19	43.1
2019-10-23 02:45:40	2.64	39.2
2019-10-23 02:45:50	2.23	38.9
2019-10-23 02:46:00	1.65	38.9
2019-10-23 02:46:10	2.47	41.7
2019-10-23 02:46:20	2.93	43.8
2019-10-23 02:46:30	3.44	41.5
2019-10-23 02:46:40	1.68	39.8
2019-10-23 02:46:50	1.27	39.5
2019-10-23 02:47:00	2.18	43.2
2019-10-23 02:47:10	2.49	43.1
2019-10-23 02:47:20	3.41	42.0
2019-10-23 02:47:30	3.74	43.1
2019-10-23 02:47:40	3.71	46.7
2019-10-23 02:48:10	5.13	45.6
2019-10-23 02:48:30	3.54	45.0
2019-10-23 02:48:40	4.63	45.1
2019-10-23 02:49:00	3.96	44.2
2019-10-23 02:49:10	4.94	42.7
2019-10-23 02:49:40	2.28	42.2
2019-10-23 02:50:00	3.89	44.9
2019-10-23 02:50:10	4.20	41.4
2019-10-23 02:50:20	3.33	44.5
2019-10-23 02:51:10	3.52	44.3
2019-10-23 02:51:20	3.73	44.2
2019-10-23 02:51:40	3.57	45.3
2019-10-23 02:51:50	3.57	45.0
2019-10-23 02:52:00	2.90	41.2
2019-10-23 02:52:10	2.50	44.4
2019-10-23 02:52:20	3.19	43.8
2019-10-23 02:52:30	3.83	43.1
2019-10-23 02:52:50	2.98	42.5
2019-10-23 02:53:00	2.36	41.3
2019-10-23 02:53:10	1.83	44.5
2019-10-23 02:54:00	6.06	46.4
2019-10-23 02:54:10	4.51	45.3
2019-10-23 02:54:20	3.73	44.2
2019-10-23 02:54:30	4.10	46.0

Appendix G2 - Valid Ambient 10-Second Sound Data - Monitor D - Fall 2019

Bornish Wind Farm - Fall 2019 Audit, 1500127

Day and Time of Measurement	Average Wind Speed	Measured Leq
	(10-Second Average)	(dBA)
2019-10-23 02:54:50	3.98	44.2
2019-10-23 02:55:00	3.70	45.6
2019-10-23 02:55:40	5.48	44.7
2019-10-23 02:55:50	4.10	43.1
2019-10-23 02:56:00	2.04	42.0
2019-10-23 02:56:10	1.83	41.6
2019-10-23 02:56:20	3.24	43.3
2019-10-23 02:56:30	2.61	45.1
2019-10-23 02:56:40	3.66	42.0
2019-10-23 02:56:50	3.32	41.6
2019-10-23 02:57:20	4.54	45.4
2019-10-23 02:57:30	3.53	47.5
2019-10-23 02:57:40	3.35	44.4
2019-10-23 02:58:00	3.18	45.1
2019-10-23 02:58:10	3.76	43.2
2019-10-23 02:58:20	3.72	42.3
2019-10-23 02:58:30	3.16	41.9
2019-10-23 02:58:50	4.60	44.5
2019-10-23 02:59:00	4.76	42.7
2019-10-23 02:59:10	3.01	42.7
2019-10-23 02:59:20	2.35	40.5
2019-10-23 02:59:30	2.54	43.5
2019-10-23 03:00:00	4.90	48.6
2019-10-23 03:00:10	4.47	44.3
2019-10-23 03:00:40	5.05	45.2
2019-10-23 03:01:00	3.79	42.1
2019-10-23 03:01:10	3.24	40.3
2019-10-23 03:01:20	2.34	41.6
2019-10-23 03:01:30	2.33	44.4
2019-10-23 03:01:50	3.28	45.9
2019-10-23 03:02:00	3.57	45.1
2019-10-23 03:02:40	4.57	45.8
2019-10-23 03:02:50	3.43	43.2
2019-10-23 03:03:00	3.24	44.1
2019-10-23 03:03:20	3.70	46.8
2019-10-23 03:03:30	4.98	48.7
2019-10-23 03:03:50	4.12	46.4
2019-10-23 03:04:00	3.95	47.0
2019-10-23 03:04:10	4.62	47.1
2019-10-23 03:04:20	3.75	44.9
2019-10-23 03:04:40	3.15	45.1
2019-10-23 03:04:50	3.14	45.2
2019-10-23 03:05:10	5.71	49.7
2019-10-23 03:05:20	5.19	45.0
2019-10-23 03:06:10	2.57	44.6
2019-10-23 03:07:00	5.07	46.4
2019-10-23 03:07:10	3.79	44.4
2019-10-23 03:07:20	3.63	46.2
2019-10-23 03:07:30	3.91	46.5

Appendix G2 - Valid Ambient 10-Second Sound Data - Monitor D - Fall 2019

Bornish Wind Farm - Fall 2019 Audit, 1500127

Day and Time of Measurement	Average Wind Speed	Measured Leq
	(10-Second Average)	(dBA)
2019-10-23 03:08:00	4.20	42.7
2019-10-23 03:08:10	2.91	43.3
2019-10-23 03:08:20	1.70	46.5
2019-10-23 03:08:40	5.54	50.8
2019-10-23 03:08:50	6.23	50.8
2019-10-23 03:09:00	5.61	46.4
2019-10-23 03:09:10	4.59	44.8
2019-10-23 03:09:40	4.05	46.4
2019-10-23 03:09:50	3.43	43.3
2019-10-23 03:10:20	2.61	41.2
2019-10-23 03:10:30	1.83	41.7
2019-10-23 03:10:40	2.57	42.3
2019-10-23 03:10:50	4.31	46.4
2019-10-23 03:11:20	4.64	43.1
2019-10-23 03:11:30	3.06	42.5
2019-10-23 03:11:50	4.20	47.0
2019-10-23 03:12:00	4.46	45.6
2019-10-23 03:12:10	4.21	47.4
2019-10-23 03:12:20	4.15	46.8
2019-10-23 03:12:30	4.01	44.7
2019-10-23 03:12:40	3.55	45.2
2019-10-23 03:12:50	2.02	45.5
2019-10-23 03:13:00	3.63	45.9
2019-10-23 03:13:20	2.53	42.4
2019-10-23 03:13:30	2.41	42.8
2019-10-23 03:13:40	2.52	43.1
2019-10-23 03:14:10	4.43	43.2
2019-10-23 03:14:20	3.37	39.8
2019-10-23 03:14:50	2.67	44.4
2019-10-23 03:15:00	3.70	40.9
2019-10-23 03:15:10	2.79	42.2
2019-10-23 03:15:20	2.29	43.6
2019-10-23 03:15:30	2.43	43.9
2019-10-23 03:15:40	2.58	40.1
2019-10-23 03:15:50	2.77	44.4
2019-10-23 03:16:20	3.60	45.8
2019-10-23 03:16:30	3.99	43.9
2019-10-23 03:16:40	4.01	47.2
2019-10-23 03:17:00	4.28	42.9
2019-10-23 03:17:10	4.09	41.9
2019-10-23 03:17:20	3.12	45.1
2019-10-23 03:17:30	2.27	45.4
2019-10-23 03:17:40	3.75	42.4
2019-10-23 03:18:00	3.98	41.4
2019-10-23 03:18:10	3.67	41.7
2019-10-23 03:18:30	2.96	40.9
2019-10-23 03:18:50	4.05	45.1
2019-10-23 03:19:00	3.70	46.8
2019-10-23 03:19:20	4.85	43.8

Appendix G2 - Valid Ambient 10-Second Sound Data - Monitor D - Fall 2019

Bornish Wind Farm - Fall 2019 Audit, 1500127

Day and Time of Measurement	Average Wind Speed	Measured Leq
	(10-Second Average)	(dBA)
2019-10-23 03:19:30	4.04	39.9
2019-10-23 03:19:40	2.37	40.8
2019-10-23 03:19:50	2.46	40.8
2019-10-23 03:20:00	1.77	42.8
2019-10-23 03:20:10	1.88	44.8
2019-10-23 03:21:00	5.25	45.1
2019-10-23 03:21:10	4.63	43.1
2019-10-23 03:21:20	3.62	41.6
2019-10-23 03:21:40	1.90	40.3
2019-10-23 03:21:50	2.00	44.7
2019-10-23 03:22:20	6.38	51.2
2019-10-23 03:22:30	5.56	48.9
2019-10-23 03:22:40	5.34	45.0
2019-10-23 03:23:00	3.33	43.0
2019-10-23 03:23:20	2.75	42.2
2019-10-23 03:23:40	2.97	38.4
2019-10-23 03:23:50	1.58	38.7
2019-10-23 03:24:00	1.22	39.7
2019-10-23 03:24:10	1.78	43.2
2019-10-23 03:24:20	3.11	43.0
2019-10-23 03:24:30	4.60	40.1
2019-10-23 03:24:40	2.94	41.6
2019-10-23 03:24:50	3.57	45.2
2019-10-23 03:25:00	3.45	41.5
2019-10-23 03:25:10	3.03	38.5
2019-10-23 03:25:20	2.93	38.7
2019-10-23 03:25:30	1.80	38.6
2019-10-23 03:25:40	1.66	40.0
2019-10-23 03:25:50	3.09	41.4
2019-10-23 03:26:00	1.86	40.4
2019-10-23 03:26:10	1.68	39.4
2019-10-23 03:26:20	2.48	39.3
2019-10-23 03:26:30	1.38	39.3
2019-10-23 03:26:40	2.12	40.1
2019-10-23 03:26:50	3.52	41.6
2019-10-23 03:27:00	3.73	41.5
2019-10-23 03:27:20	2.70	39.3
2019-10-23 03:27:30	2.28	39.6
2019-10-23 03:27:40	1.87	43.8
2019-10-23 03:27:50	2.32	44.2
2019-10-23 03:28:00	3.43	42.1
2019-10-23 03:28:10	2.11	41.5
2019-10-23 03:28:20	3.16	39.9
2019-10-23 03:28:30	2.93	38.1
2019-10-23 03:28:40	2.27	37.3
2019-10-23 03:28:50	1.91	37.2
2019-10-23 03:29:00	2.13	40.5
2019-10-23 03:29:10	2.45	41.6
2019-10-23 03:29:20	2.56	41.0

Appendix G2 - Valid Ambient 10-Second Sound Data - Monitor D - Fall 2019

Bornish Wind Farm - Fall 2019 Audit, 1500127

Day and Time of Measurement	Average Wind Speed	Measured Leq
	(10-Second Average)	(dBA)
2019-10-23 03:29:30	2.68	38.6
2019-10-23 03:29:40	3.26	43.6
2019-10-23 03:29:50	4.76	43.4
2019-10-23 03:30:00	2.90	42.8
2019-10-23 03:30:20	2.46	42.4
2019-10-23 03:30:30	3.41	45.4
2019-10-23 03:30:40	4.83	44.8
2019-10-23 03:30:50	4.83	43.6
2019-10-23 03:31:00	3.42	42.4
2019-10-23 03:31:20	2.64	43.8
2019-10-23 03:31:30	2.32	41.8
2019-10-23 03:31:40	2.02	40.7
2019-10-23 03:31:50	2.07	45.6
2019-10-23 03:32:00	2.39	46.3
2019-10-23 03:32:10	3.37	41.0
2019-10-23 03:32:20	3.13	45.8
2019-10-23 03:32:50	4.00	46.4
2019-10-23 03:33:10	4.46	45.8
2019-10-23 03:33:20	4.13	44.8
2019-10-23 03:33:30	4.22	41.7
2019-10-23 03:33:40	3.43	40.1
2019-10-23 03:33:50	2.51	39.3
2019-10-23 03:34:00	1.82	40.0
2019-10-23 03:34:10	2.20	43.2
2019-10-23 03:34:30	4.57	44.0
2019-10-23 03:34:40	3.02	41.5
2019-10-23 03:34:50	2.74	40.8
2019-10-23 03:35:00	3.66	42.3
2019-10-23 03:35:10	3.16	45.5
2019-10-23 03:35:20	3.59	43.6
2019-10-23 03:35:30	3.87	43.0
2019-10-23 03:36:00	5.30	42.1
2019-10-23 03:36:20	3.45	41.8
2019-10-23 03:36:30	3.13	42.2
2019-10-23 03:36:40	3.20	44.5
2019-10-23 03:36:50	3.53	45.0
2019-10-23 03:37:00	3.11	43.6
2019-10-23 03:37:10	2.41	44.5
2019-10-23 03:37:20	3.21	46.3
2019-10-23 03:37:30	3.66	45.2
2019-10-23 03:37:40	3.35	43.9
2019-10-23 03:38:00	3.20	43.1
2019-10-23 03:38:10	3.27	42.9
2019-10-23 03:38:20	4.46	42.7
2019-10-23 03:38:30	4.68	46.0
2019-10-23 03:39:10	4.88	47.0
2019-10-23 03:39:20	4.77	45.0
2019-10-23 03:39:30	3.91	46.7
2019-10-23 03:39:40	4.67	43.4

Appendix G2 - Valid Ambient 10-Second Sound Data - Monitor D - Fall 2019

Bornish Wind Farm - Fall 2019 Audit, 1500127

Day and Time of Measurement	Average Wind Speed	Measured Leq
	(10-Second Average)	(dBA)
2019-10-23 03:39:50	3.59	44.6
2019-10-23 03:40:10	3.70	41.9
2019-10-23 03:40:20	2.35	42.6
2019-10-23 03:41:20	4.93	48.4
2019-10-23 03:41:30	5.56	46.9
2019-10-23 03:41:40	4.42	44.4
2019-10-23 03:41:50	3.61	40.5
2019-10-23 03:42:00	2.05	41.7
2019-10-23 03:42:10	2.57	44.0
2019-10-23 03:42:30	4.72	46.3
2019-10-23 03:42:40	3.85	41.2
2019-10-23 03:42:50	3.28	39.8
2019-10-23 03:43:10	2.20	40.8
2019-10-23 03:43:20	3.41	39.7
2019-10-23 03:43:30	3.14	41.2
2019-10-23 03:43:40	4.21	40.3
2019-10-23 03:44:00	3.62	42.0
2019-10-23 03:44:10	3.38	42.2
2019-10-23 03:44:20	2.69	43.7
2019-10-23 03:44:40	4.23	42.8
2019-10-23 03:44:50	3.87	42.2
2019-10-23 03:45:00	3.02	39.7
2019-10-23 03:45:10	2.01	39.2
2019-10-23 03:45:20	2.31	41.9
2019-10-23 03:45:30	2.80	44.7
2019-10-23 03:45:50	3.20	45.5
2019-10-23 03:46:00	3.73	44.6
2019-10-23 03:46:10	3.81	43.0
2019-10-23 03:47:00	1.76	40.2
2019-10-23 03:47:20	3.12	41.3
2019-10-23 03:47:30	3.85	40.4
2019-10-23 03:47:40	3.23	38.1
2019-10-23 03:47:50	2.70	39.2
2019-10-23 03:48:00	2.40	42.8
2019-10-23 03:48:10	3.25	44.2
2019-10-23 03:48:20	3.63	45.8
2019-10-23 03:48:50	2.85	41.7
2019-10-23 03:49:00	3.73	44.8
2019-10-23 03:49:10	3.80	45.9
2019-10-23 03:49:30	5.08	43.5
2019-10-23 03:49:40	4.42	41.0
2019-10-23 03:50:50	1.60	39.0
2019-10-23 03:51:00	1.77	40.2
2019-10-23 03:51:20	2.19	38.8
2019-10-23 03:51:40	2.94	36.4
2019-10-23 03:51:50	1.95	35.7
2019-10-23 03:52:00	2.31	36.5
2019-10-23 03:52:10	2.18	36.6
2019-10-23 03:52:20	2.34	37.5

Appendix G2 - Valid Ambient 10-Second Sound Data - Monitor D - Fall 2019

Bornish Wind Farm - Fall 2019 Audit, 1500127

Day and Time of Measurement	Average Wind Speed	Measured Leq
	(10-Second Average)	(dBA)
2019-10-23 03:52:30	1.29	38.1
2019-10-23 03:52:40	1.74	37.6
2019-10-23 03:52:50	2.85	37.5
2019-10-23 03:53:00	2.56	39.9
2019-10-23 03:53:10	2.97	41.6
2019-10-23 03:53:20	2.87	42.9
2019-10-23 03:53:30	2.71	39.4
2019-10-23 03:53:40	1.91	38.6
2019-10-23 03:53:50	1.69	40.0
2019-10-23 03:54:00	2.68	39.1
2019-10-23 03:54:10	1.88	37.3
2019-10-23 03:54:20	1.33	37.1
2019-10-23 03:54:30	1.69	38.0
2019-10-23 03:54:40	1.26	39.8
2019-10-23 03:54:50	1.94	43.7
2019-10-23 03:55:00	2.56	41.4
2019-10-23 03:55:10	1.76	41.9
2019-10-23 03:55:20	2.29	39.5
2019-10-23 03:55:30	3.11	38.7
2019-10-23 03:55:50	3.77	43.3
2019-10-23 03:56:00	2.77	42.6
2019-10-23 03:56:20	2.02	37.7
2019-10-23 03:56:30	1.81	37.2
2019-10-23 03:56:40	1.99	37.8
2019-10-23 03:57:00	3.61	38.4
2019-10-23 03:57:10	3.40	36.8
2019-10-23 03:57:20	2.47	37.6
2019-10-23 03:57:30	1.98	40.2
2019-10-23 03:57:40	1.70	40.8
2019-10-23 03:57:50	2.45	38.3
2019-10-23 03:58:00	1.56	38.3
2019-10-23 03:58:10	1.43	42.2
2019-10-23 03:58:30	4.80	47.3
2019-10-23 03:58:40	4.46	41.2
2019-10-23 03:58:50	4.02	42.6
2019-10-23 03:59:00	2.75	40.9
2019-10-23 03:59:10	4.04	39.3
2019-10-23 03:59:20	2.39	38.0
2019-10-23 03:59:30	1.76	39.0
2019-10-23 03:59:40	3.07	38.0
2019-10-23 03:59:50	3.70	37.8
2019-10-23 04:00:00	1.83	36.8
2019-10-23 04:00:10	2.44	36.8
2019-10-23 04:00:30	2.34	39.7
2019-10-23 04:00:40	2.08	37.0
2019-10-23 04:00:50	1.03	37.8
2019-10-23 04:01:00	3.06	38.4
2019-10-23 04:01:10	3.62	39.1
2019-10-23 04:01:20	3.02	38.4

Appendix G2 - Valid Ambient 10-Second Sound Data - Monitor D - Fall 2019

Bornish Wind Farm - Fall 2019 Audit, 1500127

Day and Time of Measurement	Average Wind Speed	Measured Leq
	(10-Second Average)	(dBA)
2019-10-23 04:01:30	2.23	37.6
2019-10-23 04:01:40	2.05	37.9
2019-10-23 04:01:50	1.77	39.6
2019-10-23 04:02:00	1.85	39.1
2019-10-23 04:02:10	1.88	39.4
2019-10-23 04:02:20	1.84	39.1
2019-10-23 04:02:30	2.68	38.6
2019-10-23 04:02:40	3.00	37.8
2019-10-23 04:02:50	2.95	37.4
2019-10-23 04:03:00	2.11	36.1
2019-10-23 04:03:10	1.78	35.7
2019-10-23 04:03:30	0.82	35.2
2019-10-23 04:03:50	1.19	36.3
2019-10-23 04:04:00	1.21	36.6
2019-10-23 04:04:10	1.25	37.2
2019-10-23 04:04:20	2.13	36.4
2019-10-23 04:04:30	2.37	37.0
2019-10-23 04:05:20	3.94	37.6
2019-10-23 04:05:30	2.97	37.9
2019-10-23 04:05:50	2.81	38.7
2019-10-23 04:06:00	2.66	37.9
2019-10-23 04:06:10	2.52	37.3
2019-10-23 04:06:20	1.89	37.8
2019-10-23 04:06:30	1.41	37.1
2019-10-23 04:06:40	1.17	37.7
2019-10-23 04:06:50	1.29	39.6
2019-10-23 04:07:00	3.32	37.8
2019-10-23 04:07:30	3.36	37.6
2019-10-23 04:07:40	2.48	39.7
2019-10-23 04:09:20	3.80	37.0
2019-10-23 04:09:30	2.13	36.5
2019-10-23 04:09:40	2.92	35.5
2019-10-23 04:09:50	2.31	36.6
2019-10-23 04:10:00	0.82	37.6
2019-10-23 04:10:10	1.69	40.9
2019-10-23 04:10:20	2.59	38.4
2019-10-23 04:10:40	2.67	38.9
2019-10-23 04:10:50	2.72	38.7
2019-10-23 04:11:00	3.19	38.8
2019-10-23 04:11:40	2.43	37.6
2019-10-23 04:12:00	2.17	41.7
2019-10-23 04:12:10	2.59	38.1
2019-10-23 04:12:20	2.04	38.6
2019-10-23 04:12:30	2.85	40.2
2019-10-23 04:12:40	2.87	37.1
2019-10-23 04:12:50	2.21	37.0
2019-10-23 04:13:00	2.22	37.1
2019-10-23 04:14:20	2.29	41.9
2019-10-23 04:14:30	3.59	38.7

Appendix G2 - Valid Ambient 10-Second Sound Data - Monitor D - Fall 2019

Bornish Wind Farm - Fall 2019 Audit, 1500127

Day and Time of Measurement	Average Wind Speed	Measured Leq
	(10-Second Average)	(dBA)
2019-10-23 04:14:40	1.94	39.7
2019-10-23 04:14:50	2.03	39.2
2019-10-23 04:15:00	1.78	36.7
2019-10-23 04:15:10	2.44	41.9
2019-10-23 04:15:20	2.67	38.6
2019-10-23 04:15:30	2.23	43.7
2019-10-23 04:15:40	2.01	40.8
2019-10-23 04:15:50	3.84	37.1
2019-10-23 04:16:00	2.23	37.6
2019-10-23 04:16:10	1.46	38.2
2019-10-23 04:16:20	2.40	37.4
2019-10-23 04:16:30	1.81	36.5
2019-10-23 04:16:40	2.28	38.6
2019-10-23 04:16:50	2.96	38.9
2019-10-23 04:17:00	1.67	38.0
2019-10-23 04:17:10	1.85	38.5
2019-10-23 04:17:20	2.13	41.0
2019-10-23 04:17:30	3.13	39.6
2019-10-23 04:17:40	2.98	44.4
2019-10-23 04:18:00	3.41	38.9
2019-10-23 04:18:10	2.95	37.7
2019-10-23 04:18:20	1.62	37.1
2019-10-23 04:18:30	1.97	36.7
2019-10-23 04:18:50	3.51	40.4
2019-10-23 04:19:00	1.85	39.2
2019-10-23 04:19:10	1.13	40.6
2019-10-23 04:19:20	2.08	39.1
2019-10-23 04:19:30	3.99	39.7
2019-10-23 04:19:50	4.06	46.3
2019-10-23 04:20:00	4.28	41.5
2019-10-23 04:20:10	3.07	39.3
2019-10-23 04:20:20	2.71	40.6
2019-10-23 04:20:30	4.06	39.1
2019-10-23 04:20:40	2.96	39.8
2019-10-23 04:21:00	2.55	38.6
2019-10-23 04:21:10	3.89	39.9
2019-10-23 04:21:20	2.85	42.8
2019-10-23 04:21:30	3.22	39.8
2019-10-23 04:21:40	2.95	39.9
2019-10-23 04:22:00	2.21	43.5
2019-10-23 04:22:10	3.59	39.4
2019-10-23 04:22:20	3.33	38.5
2019-10-23 04:22:30	3.01	41.7
2019-10-23 04:22:50	2.74	41.2
2019-10-23 04:23:00	3.80	38.9
2019-10-23 04:23:10	2.59	37.4
2019-10-23 04:23:20	2.14	38.3
2019-10-23 04:23:30	2.72	43.3
2019-10-23 04:24:00	3.12	43.5

Appendix G2 - Valid Ambient 10-Second Sound Data - Monitor D - Fall 2019

Bornish Wind Farm - Fall 2019 Audit, 1500127

Day and Time of Measurement	Average Wind Speed	Measured Leq
	(10-Second Average)	(dBA)
2019-10-23 04:24:10	3.36	42.5
2019-10-23 04:24:20	3.23	43.8
2019-10-23 04:24:30	3.10	43.3
2019-10-23 04:24:40	3.19	41.7
2019-10-23 04:24:50	2.82	41.5
2019-10-23 04:25:00	3.29	42.5
2019-10-23 04:25:10	2.69	42.6
2019-10-23 04:25:20	3.56	38.1
2019-10-23 04:25:30	2.97	37.0
2019-10-23 04:25:40	2.23	38.3
2019-10-23 04:25:50	2.34	37.8
2019-10-23 04:26:00	2.01	42.6
2019-10-23 04:26:30	4.90	47.6
2019-10-23 04:27:30	2.53	38.1
2019-10-23 04:27:50	2.42	39.9
2019-10-23 04:28:00	2.97	40.2
2019-10-23 04:28:20	2.43	42.1
2019-10-23 04:28:30	3.42	42.6
2019-10-23 04:28:40	3.72	44.4
2019-10-23 04:28:50	3.46	40.5
2019-10-23 04:29:00	2.50	43.6
2019-10-23 04:29:30	2.86	38.5
2019-10-23 04:29:40	2.61	38.8
2019-10-23 04:29:50	2.31	37.6
2019-10-23 04:30:10	1.69	38.0
2019-10-23 04:32:10	3.92	39.2
2019-10-23 04:32:20	2.64	41.0
2019-10-23 04:32:30	3.06	40.9
2019-10-23 04:33:30	2.62	41.9
2019-10-23 04:34:00	1.82	40.7
2019-10-23 04:34:10	1.56	39.8
2019-10-23 04:34:30	2.38	40.2
2019-10-23 04:34:50	2.40	46.7
2019-10-23 04:35:30	2.61	44.5
2019-10-23 04:35:50	2.98	39.1
2019-10-23 04:36:00	2.94	37.9
2019-10-23 04:36:10	2.46	38.3
2019-10-23 04:36:20	1.56	37.7
2019-10-23 04:36:40	2.51	37.1
2019-10-23 04:36:50	1.97	39.2
2019-10-23 04:37:00	3.49	39.9
2019-10-23 04:37:10	3.50	39.5
2019-10-23 04:37:20	2.40	38.1
2019-10-23 04:37:30	1.46	35.9
2019-10-23 04:37:40	2.92	35.4
2019-10-23 04:37:50	2.12	36.5
2019-10-23 04:38:10	1.90	37.1
2019-10-23 04:39:20	1.74	38.4
2019-10-23 04:39:30	1.81	38.1

Appendix G2 - Valid Ambient 10-Second Sound Data - Monitor D - Fall 2019

Bornish Wind Farm - Fall 2019 Audit, 1500127

Day and Time of Measurement	Average Wind Speed	Measured Leq
	(10-Second Average)	(dBA)
2019-10-23 04:39:40	2.60	37.7
2019-10-23 04:39:50	2.91	38.8
2019-10-23 04:40:10	2.65	37.7
2019-10-23 04:40:20	3.12	37.1
2019-10-23 04:41:10	3.24	44.2
2019-10-23 04:41:20	4.17	44.4
2019-10-23 04:41:30	4.21	41.2
2019-10-23 04:41:40	2.38	39.3
2019-10-23 04:41:50	1.82	39.4
2019-10-23 04:42:00	2.79	37.4
2019-10-23 04:42:10	2.02	37.0
2019-10-23 04:42:20	2.40	37.5
2019-10-23 04:42:30	2.90	35.8
2019-10-23 04:42:40	2.12	37.9
2019-10-23 04:42:50	1.55	37.7
2019-10-23 04:43:10	1.81	36.4
2019-10-23 04:43:20	2.03	38.5
2019-10-23 04:43:30	1.60	36.6
2019-10-23 04:43:40	2.20	38.5
2019-10-23 04:44:00	2.72	40.2
2019-10-23 04:44:20	2.23	38.5
2019-10-23 04:44:30	2.79	36.9
2019-10-23 04:44:50	1.42	37.7
2019-10-23 04:45:00	1.68	38.2
2019-10-23 04:45:10	2.58	37.4
2019-10-23 04:45:20	2.41	43.5
2019-10-23 04:45:30	3.35	46.3
2019-10-23 04:45:40	5.07	40.4
2019-10-23 04:46:00	2.94	38.0
2019-10-23 04:46:10	2.68	38.4
2019-10-23 04:46:20	2.26	38.0
2019-10-23 04:46:30	2.39	36.4
2019-10-23 04:46:40	2.11	36.8
2019-10-23 04:46:50	1.75	40.6
2019-10-23 04:47:10	3.51	37.6
2019-10-23 04:47:40	3.33	36.9
2019-10-23 04:47:50	2.62	36.2
2019-10-23 04:48:00	3.30	36.6
2019-10-23 04:48:10	2.85	37.9
2019-10-23 04:48:20	2.24	36.8
2019-10-23 04:48:30	3.14	35.9
2019-10-23 04:48:40	2.16	35.9
2019-10-23 04:48:50	1.92	36.4
2019-10-23 04:49:00	1.08	36.1
2019-10-23 04:49:10	2.24	37.4
2019-10-23 04:49:20	1.95	36.7
2019-10-23 04:49:30	1.99	35.3
2019-10-23 04:49:40	1.70	35.6
2019-10-23 04:49:50	1.53	36.9

Appendix G2 - Valid Ambient 10-Second Sound Data - Monitor D - Fall 2019

Bornish Wind Farm - Fall 2019 Audit, 1500127

Day and Time of Measurement	Average Wind Speed	Measured Leq
	(10-Second Average)	(dBA)
2019-10-23 04:50:00	2.84	40.7
2019-10-23 04:50:10	3.75	38.7
2019-10-23 04:50:20	2.91	37.1
2019-10-23 04:50:30	3.82	35.8
2019-10-23 04:50:40	2.67	38.1
2019-10-23 04:50:50	2.53	38.1
2019-10-23 04:51:00	1.99	37.1
2019-10-23 04:51:10	1.15	37.7
2019-10-23 04:51:20	1.56	38.2
2019-10-23 04:51:40	1.90	36.9
2019-10-23 04:51:50	2.54	38.1
2019-10-23 04:52:20	3.38	41.2
2019-10-23 04:52:50	2.84	39.8
2019-10-23 04:53:00	2.85	37.6
2019-10-23 04:53:10	2.69	36.2
2019-10-23 04:53:30	2.81	39.7
2019-10-23 04:53:40	1.87	38.0
2019-10-23 04:53:50	2.04	36.6
2019-10-23 04:54:00	2.36	36.2
2019-10-23 04:54:10	1.51	38.5
2019-10-23 04:54:20	2.19	37.5
2019-10-23 04:54:30	2.51	37.3
2019-10-23 04:54:40	2.10	37.4
2019-10-23 04:54:50	2.64	36.6
2019-10-23 04:55:00	2.28	37.1
2019-10-23 04:55:10	1.59	37.3
2019-10-23 04:55:40	2.28	38.0
2019-10-23 04:56:00	2.78	38.8
2019-10-23 04:56:10	1.96	39.7
2019-10-23 04:56:20	2.61	37.4
2019-10-23 04:56:30	1.97	38.4
2019-10-23 04:56:40	1.68	40.9
2019-10-23 04:56:50	2.62	39.0
2019-10-23 04:57:00	3.54	38.6
2019-10-23 04:57:10	2.37	42.2
2019-10-23 04:57:30	3.22	38.8
2019-10-23 04:57:40	2.96	40.7
2019-10-23 04:58:00	2.90	41.2
2019-10-23 04:58:10	2.85	37.1
2019-10-23 04:58:50	2.87	43.3
2019-10-23 04:59:10	3.64	40.9
2019-10-23 04:59:20	3.17	38.0
2019-11-01 04:21:30	5.83	49.4
2019-11-01 04:21:40	7.04	45.4
2019-11-01 04:21:50	5.57	46.1
2019-11-01 04:22:10	5.85	47.1
2019-11-01 04:22:30	6.15	48.6
2019-11-01 04:22:40	7.18	47.8
2019-11-01 04:22:50	5.82	49.6

Appendix G2 - Valid Ambient 10-Second Sound Data - Monitor D - Fall 2019

Bornish Wind Farm - Fall 2019 Audit, 1500127

Day and Time of Measurement	Average Wind Speed	Measured Leq
	(10-Second Average)	(dBA)
2019-11-01 04:23:00	6.18	50.8
2019-11-01 04:23:20	6.69	50.3
2019-11-01 04:23:40	6.92	51.9
2019-11-01 04:23:50	5.81	52.4
2019-11-01 04:24:10	6.11	46.3
2019-11-01 04:24:20	6.60	45.8
2019-11-01 04:24:40	4.94	47.0
2019-11-01 04:25:00	6.24	50.9
2019-11-01 04:25:20	6.64	45.3
2019-11-01 04:25:30	6.29	46.8
2019-11-01 04:25:40	5.94	49.6
2019-11-01 04:25:50	6.72	49.3
2019-11-01 04:26:50	7.28	45.8
2019-11-01 04:27:00	7.01	46.7
2019-11-01 04:27:10	5.52	51.0
2019-11-01 04:28:10	6.91	49.6
2019-11-01 04:28:20	7.43	51.8
2019-11-01 04:28:30	6.20	50.9
2019-11-01 04:28:50	7.12	49.6
2019-11-01 04:29:00	7.12	50.1
2019-11-01 04:29:10	5.56	50.6
2019-11-01 04:37:40	7.26	53.4
2019-11-01 04:57:30	7.10	53.5
2019-12-12 22:00:00	6.87	47.1
2019-12-12 22:00:10	6.05	51.5
2019-12-12 22:00:20	6.93	47.4
2019-12-12 22:00:30	6.73	53.9
2019-12-12 22:01:10	7.01	53.5
2019-12-12 22:01:20	6.56	51.3
2019-12-12 22:01:30	6.73	49.3
2019-12-12 22:01:40	6.29	48.0
2019-12-12 22:01:50	6.66	48.3
2019-12-12 22:02:00	6.27	46.9
2019-12-12 22:02:10	5.78	49.8
2019-12-12 22:02:30	7.14	52.3
2019-12-12 22:03:00	6.13	53.1
2019-12-12 22:05:20	7.16	48.8
2019-12-12 22:05:30	7.16	49.6
2019-12-12 22:05:40	6.35	50.8
2019-12-12 22:05:50	6.00	49.8
2019-12-12 22:06:00	6.45	48.6
2019-12-12 22:06:10	6.38	53.0
2019-12-12 22:06:20	6.40	51.9
2019-12-12 22:06:30	6.42	50.0
2019-12-12 22:06:50	7.15	52.2
2019-12-12 22:08:00	7.34	52.5
2019-12-12 22:08:20	6.62	49.6
2019-12-12 22:08:30	7.34	51.2
2019-12-12 22:09:10	7.50	52.3

Appendix G2 - Valid Ambient 10-Second Sound Data - Monitor D - Fall 2019

Bornish Wind Farm - Fall 2019 Audit, 1500127

Day and Time of Measurement	Average Wind Speed	Measured Leq
	(10-Second Average)	(dBA)
2019-12-12 22:12:10	6.75	51.2
2019-12-12 22:13:10	7.22	53.8
2019-12-12 22:13:50	7.13	48.7
2019-12-12 22:14:00	7.23	49.5
2019-12-12 22:14:10	7.04	51.2
2019-12-12 22:14:20	6.64	54.3
2019-12-12 22:15:10	7.20	51.8
2019-12-12 22:15:20	7.38	48.1
2019-12-12 22:15:30	6.58	48.1
2019-12-12 22:15:40	6.03	51.0
2019-12-12 22:15:50	6.81	46.7
2019-12-12 22:16:00	6.74	51.2
2019-12-12 22:16:10	6.55	50.4
2019-12-12 22:16:20	6.69	54.2
2019-12-12 22:17:50	6.89	52.3
2019-12-12 22:18:00	6.46	52.2
2019-12-12 22:18:40	7.30	48.2
2019-12-12 22:19:50	7.02	48.3
2019-12-12 22:20:00	6.72	51.4
2019-12-12 22:20:10	6.68	48.7
2019-12-12 22:20:20	6.71	47.0
2019-12-12 22:21:00	7.00	54.3
2019-12-12 22:21:20	6.70	54.0
2019-12-12 22:23:30	6.41	48.5
2019-12-12 22:23:40	5.20	48.8
2019-12-12 22:23:50	6.96	48.3
2019-12-12 22:24:00	6.43	48.1
2019-12-12 22:24:10	6.96	49.7
2019-12-12 22:24:20	6.60	50.7
2019-12-12 22:24:30	6.58	51.6
2019-12-12 22:24:50	6.42	52.8
2019-12-12 22:25:20	6.79	48.5
2019-12-12 22:25:30	6.20	50.2
2019-12-12 22:25:50	7.32	48.1
2019-12-12 22:26:20	7.39	50.2
2019-12-12 22:27:00	7.12	53.7
2019-12-12 22:27:20	7.01	50.8
2019-12-12 22:27:40	6.70	49.0
2019-12-12 22:27:50	5.88	49.9
2019-12-12 22:28:10	7.08	51.7
2019-12-12 22:28:20	6.88	48.6
2019-12-12 22:28:30	7.50	50.8
2019-12-12 22:30:00	6.82	49.4
2019-12-12 22:30:20	6.83	45.6
2019-12-12 22:30:30	6.61	50.2
2019-12-12 22:30:40	6.49	50.3
2019-12-12 22:30:50	6.39	53.0
2019-12-12 22:31:20	7.48	50.1
2019-12-12 22:31:30	7.47	48.2

Appendix G2 - Valid Ambient 10-Second Sound Data - Monitor D - Fall 2019

Bornish Wind Farm - Fall 2019 Audit, 1500127

Day and Time of Measurement	Average Wind Speed	Measured Leq
	(10-Second Average)	(dBA)
2019-12-12 22:31:50	7.49	50.3
2019-12-12 22:32:00	6.84	49.8
2019-12-12 22:32:10	6.08	51.0
2019-12-12 22:32:20	6.43	51.9
2019-12-12 22:32:40	7.22	53.5
2019-12-12 22:33:30	7.28	49.5
2019-12-12 22:33:40	6.97	52.5
2019-12-12 22:34:00	6.85	51.6
2019-12-12 22:34:10	7.12	52.7
2019-12-12 22:34:20	6.61	53.0
2019-12-12 22:37:00	7.22	52.5
2019-12-12 22:37:20	6.81	51.6
2019-12-12 22:38:30	5.81	48.1
2019-12-12 22:38:40	6.44	47.6
2019-12-12 22:38:50	6.20	52.3
2019-12-12 22:40:50	6.14	45.9
2019-12-12 22:41:00	5.67	46.8
2019-12-12 22:41:10	6.13	53.0
2019-12-12 22:42:40	6.12	52.7
2019-12-12 22:42:50	6.56	48.9
2019-12-12 22:43:00	7.44	53.3
2019-12-12 22:43:10	6.14	51.4
2019-12-12 22:43:20	6.13	50.1
2019-12-12 22:43:30	6.71	54.1
2019-12-12 22:43:50	6.79	47.4
2019-12-12 22:44:00	6.34	52.0
2019-12-12 22:44:10	7.35	53.6
2019-12-12 22:44:20	6.92	54.1
2019-12-12 22:44:40	6.95	51.9
2019-12-12 22:44:50	7.03	49.1
2019-12-12 22:45:00	6.91	53.3
2019-12-12 22:45:10	6.23	51.2
2019-12-12 22:45:30	5.95	45.6
2019-12-12 22:45:40	5.79	45.3
2019-12-12 22:45:50	5.67	50.1
2019-12-12 22:46:00	6.08	49.1
2019-12-12 22:46:40	7.07	49.5
2019-12-12 22:46:50	7.04	48.5
2019-12-12 22:47:10	5.15	48.7
2019-12-12 22:47:20	6.81	44.4
2019-12-12 22:47:30	5.82	45.4
2019-12-12 22:47:40	5.83	51.1
2019-12-12 22:48:10	6.83	52.2
2019-12-12 22:48:20	5.68	46.6
2019-12-12 22:48:40	6.99	52.9
2019-12-12 22:48:50	6.97	50.1
2019-12-12 22:49:00	6.93	52.4
2019-12-12 22:49:10	7.07	50.6
2019-12-12 22:49:20	6.99	48.3

Appendix G2 - Valid Ambient 10-Second Sound Data - Monitor D - Fall 2019

Bornish Wind Farm - Fall 2019 Audit, 1500127

Day and Time of Measurement	Average Wind Speed	Measured Leq
	(10-Second Average)	(dBA)
2019-12-12 22:49:30	5.43	44.7
2019-12-12 22:49:50	7.47	51.7
2019-12-12 22:50:00	7.01	48.1
2019-12-12 22:50:10	6.63	50.3
2019-12-12 22:50:30	6.56	51.0
2019-12-12 22:50:40	7.09	48.3
2019-12-12 22:50:50	5.93	45.3
2019-12-12 22:51:00	5.83	45.5
2019-12-12 22:51:10	5.99	47.7
2019-12-12 22:51:20	5.57	47.3
2019-12-12 22:51:30	6.46	47.1
2019-12-12 22:51:40	6.68	45.7
2019-12-12 22:51:50	5.73	46.2
2019-12-12 22:52:40	6.06	46.7
2019-12-12 22:52:50	5.39	47.4
2019-12-12 22:53:00	5.98	46.3
2019-12-12 22:53:10	5.66	44.3
2019-12-12 22:53:30	6.85	48.0
2019-12-12 22:53:40	6.27	47.3
2019-12-12 22:53:50	6.43	44.7
2019-12-12 22:54:00	5.06	47.0
2019-12-12 22:54:10	5.25	48.3
2019-12-12 22:54:50	6.75	50.7
2019-12-12 22:55:00	7.07	50.0
2019-12-12 22:56:00	6.45	47.6
2019-12-12 22:57:40	7.07	50.6
2019-12-12 22:57:50	6.91	49.7
2019-12-12 22:58:10	6.99	49.4
2019-12-12 22:58:30	7.17	53.9
2019-12-12 22:58:50	7.37	50.4
2019-12-12 22:59:00	6.34	47.7
2019-12-12 22:59:10	6.09	46.0
2019-12-12 22:59:20	6.49	50.6
2019-12-12 23:00:20	6.61	47.1
2019-12-12 23:00:30	6.64	46.3
2019-12-12 23:00:40	6.12	46.4
2019-12-12 23:00:50	6.03	45.6
2019-12-12 23:01:00	5.70	48.2
2019-12-12 23:01:10	5.28	48.3
2019-12-12 23:01:20	5.89	53.0
2019-12-12 23:01:30	6.24	49.8
2019-12-12 23:01:50	6.73	47.2
2019-12-12 23:02:00	6.06	50.4
2019-12-12 23:02:10	5.69	47.7
2019-12-12 23:02:20	7.24	49.5
2019-12-12 23:02:30	6.19	51.3
2019-12-12 23:02:40	6.14	47.2
2019-12-12 23:02:50	6.80	45.5
2019-12-12 23:03:00	5.59	48.3

Appendix G2 - Valid Ambient 10-Second Sound Data - Monitor D - Fall 2019

Bornish Wind Farm - Fall 2019 Audit, 1500127

Day and Time of Measurement	Average Wind Speed	Measured Leq
	(10-Second Average)	(dBA)
2019-12-12 23:03:10	6.90	53.9
2019-12-12 23:03:20	7.39	50.0
2019-12-12 23:03:50	7.03	54.0
2019-12-12 23:04:10	6.30	51.5
2019-12-12 23:04:30	6.13	47.4
2019-12-12 23:04:40	5.16	49.9
2019-12-12 23:04:50	6.61	48.3
2019-12-12 23:05:00	5.85	47.8
2019-12-12 23:05:10	6.09	45.1
2019-12-12 23:05:20	5.73	45.7
2019-12-12 23:05:30	5.31	43.4
2019-12-12 23:05:40	4.85	48.6
2019-12-12 23:05:50	5.55	45.3
2019-12-12 23:06:00	5.69	44.4
2019-12-12 23:06:10	6.01	47.0
2019-12-12 23:06:40	5.72	49.8
2019-12-12 23:06:50	7.17	48.4
2019-12-12 23:07:00	5.76	52.5
2019-12-12 23:07:10	5.99	49.4
2019-12-12 23:07:20	6.71	51.9
2019-12-12 23:07:30	7.11	45.9
2019-12-12 23:07:40	6.43	45.9
2019-12-12 23:07:50	5.29	48.8
2019-12-12 23:08:00	5.56	46.8
2019-12-12 23:08:10	6.29	48.9
2019-12-12 23:08:20	6.08	46.1
2019-12-12 23:08:30	6.67	47.9
2019-12-12 23:08:40	4.89	47.0
2019-12-12 23:08:50	7.04	47.3
2019-12-12 23:09:00	6.15	45.3
2019-12-12 23:09:20	4.85	49.1
2019-12-12 23:09:30	6.92	48.4
2019-12-12 23:09:40	6.91	47.3
2019-12-12 23:09:50	5.32	45.7
2019-12-12 23:10:00	6.20	44.5
2019-12-12 23:10:10	6.24	43.3
2019-12-12 23:10:20	5.14	44.6
2019-12-12 23:10:30	5.61	47.6
2019-12-12 23:10:40	6.77	48.3
2019-12-12 23:10:50	6.26	50.1
2019-12-12 23:11:00	6.51	45.1
2019-12-12 23:11:10	6.51	42.7
2019-12-12 23:11:40	5.43	46.4
2019-12-12 23:11:50	5.81	47.5
2019-12-12 23:12:00	5.91	49.7
2019-12-12 23:12:10	6.79	52.0
2019-12-12 23:12:40	7.28	47.1
2019-12-12 23:12:50	5.80	44.5
2019-12-12 23:13:10	5.93	52.9

Appendix G2 - Valid Ambient 10-Second Sound Data - Monitor D - Fall 2019

Bornish Wind Farm - Fall 2019 Audit, 1500127

Day and Time of Measurement	Average Wind Speed	Measured Leq
	(10-Second Average)	(dBA)
2019-12-12 23:13:30	6.55	44.5
2019-12-12 23:13:40	5.22	44.5
2019-12-12 23:13:50	4.99	44.4
2019-12-12 23:14:00	5.27	46.0
2019-12-12 23:14:10	5.96	43.3
2019-12-12 23:14:20	4.54	44.9
2019-12-12 23:14:30	5.57	46.6
2019-12-12 23:14:40	6.19	51.4
2019-12-12 23:14:50	5.81	48.9
2019-12-12 23:15:00	6.50	49.2
2019-12-12 23:15:10	6.52	50.1
2019-12-12 23:15:20	6.54	49.3
2019-12-12 23:15:30	6.51	45.1
2019-12-12 23:15:40	6.14	45.0
2019-12-12 23:15:50	5.57	46.3
2019-12-12 23:16:00	5.52	50.8
2019-12-12 23:17:10	5.24	46.9
2019-12-12 23:17:20	6.22	44.1
2019-12-12 23:17:30	5.39	43.5
2019-12-12 23:17:40	5.46	44.6
2019-12-12 23:17:50	5.42	42.3
2019-12-12 23:18:10	6.81	48.6
2019-12-12 23:18:20	6.69	49.6
2019-12-12 23:18:30	6.47	46.9
2019-12-12 23:18:40	6.32	48.3
2019-12-12 23:18:50	6.02	47.4
2019-12-12 23:19:00	6.13	48.6
2019-12-12 23:19:10	6.48	47.2
2019-12-12 23:19:20	6.49	45.6
2019-12-12 23:19:30	6.29	44.5
2019-12-12 23:20:10	6.45	48.4
2019-12-12 23:20:20	5.72	50.7
2019-12-12 23:20:30	6.80	45.2
2019-12-12 23:20:40	5.88	50.7
2019-12-12 23:20:50	6.01	46.2
2019-12-12 23:21:00	6.25	50.5
2019-12-12 23:21:10	5.95	48.1
2019-12-12 23:21:20	6.41	48.6
2019-12-12 23:21:30	6.76	43.1
2019-12-12 23:21:40	5.09	43.6
2019-12-12 23:21:50	5.46	44.2
2019-12-12 23:22:00	4.67	46.8
2019-12-12 23:22:10	5.10	46.5
2019-12-12 23:22:20	4.98	47.5
2019-12-12 23:22:30	7.20	47.5
2019-12-12 23:22:40	5.88	47.4
2019-12-12 23:22:50	6.82	44.4
2019-12-12 23:23:00	4.94	45.0
2019-12-12 23:23:10	5.77	46.0

Appendix G2 - Valid Ambient 10-Second Sound Data - Monitor D - Fall 2019

Bornish Wind Farm - Fall 2019 Audit, 1500127

Day and Time of Measurement	Average Wind Speed	Measured Leq
	(10-Second Average)	(dBA)
2019-12-12 23:23:20	5.76	46.6
2019-12-12 23:23:30	5.28	47.0
2019-12-12 23:23:40	5.22	44.0
2019-12-12 23:23:50	5.78	43.3
2019-12-12 23:24:00	4.39	44.5
2019-12-12 23:24:10	5.38	46.0
2019-12-12 23:24:20	5.92	52.4
2019-12-12 23:24:30	6.67	51.6
2019-12-12 23:24:40	7.38	47.7
2019-12-12 23:24:50	6.79	48.1
2019-12-12 23:25:00	6.63	51.5
2019-12-12 23:25:10	6.93	47.9
2019-12-12 23:25:20	6.00	46.5
2019-12-12 23:25:30	5.43	49.9
2019-12-12 23:25:40	5.73	46.3
2019-12-12 23:25:50	6.24	48.7
2019-12-12 23:26:00	5.64	46.9
2019-12-12 23:26:10	6.08	49.6
2019-12-12 23:26:20	6.70	48.4
2019-12-12 23:26:30	6.11	50.7
2019-12-12 23:26:40	6.61	49.9
2019-12-12 23:27:30	7.11	45.0
2019-12-12 23:27:40	5.88	45.9
2019-12-12 23:27:50	6.36	47.3
2019-12-12 23:28:10	5.88	46.6
2019-12-12 23:28:20	5.82	43.8
2019-12-12 23:28:30	6.28	47.5
2019-12-12 23:28:40	6.30	46.2
2019-12-12 23:28:50	6.27	47.1
2019-12-12 23:29:10	6.63	49.8
2019-12-12 23:29:20	7.03	48.6
2019-12-12 23:29:30	6.85	46.9
2019-12-12 23:29:40	6.41	45.2
2019-12-12 23:29:50	6.46	50.9
2019-12-12 23:30:00	5.71	48.5
2019-12-12 23:30:10	6.86	51.4
2019-12-12 23:30:20	7.12	48.4
2019-12-12 23:30:50	5.20	48.7
2019-12-12 23:31:10	6.67	53.9
2019-12-12 23:32:00	6.78	47.4
2019-12-12 23:32:20	7.40	50.3
2019-12-12 23:32:30	6.98	51.5
2019-12-12 23:32:40	6.92	52.8
2019-12-12 23:34:00	7.13	48.9
2019-12-12 23:34:30	6.72	50.7
2019-12-12 23:34:40	7.23	49.5
2019-12-12 23:35:10	6.99	52.9
2019-12-12 23:35:20	6.26	52.9
2019-12-12 23:35:30	7.13	49.9

Appendix G2 - Valid Ambient 10-Second Sound Data - Monitor D - Fall 2019

Bornish Wind Farm - Fall 2019 Audit, 1500127

Day and Time of Measurement	Average Wind Speed	Measured Leq
	(10-Second Average)	(dBA)
2019-12-12 23:35:40	7.19	48.0
2019-12-12 23:36:40	6.91	50.2
2019-12-12 23:37:20	7.05	51.9
2019-12-12 23:37:40	6.80	51.2
2019-12-12 23:41:50	6.89	54.3
2019-12-12 23:42:50	7.26	53.7
2019-12-12 23:43:00	7.13	51.4
2019-12-12 23:45:40	6.73	50.8
2019-12-12 23:46:10	7.38	53.4
2019-12-12 23:46:40	6.48	53.2
2019-12-12 23:47:00	6.92	53.3
2019-12-12 23:48:10	7.07	47.1
2019-12-12 23:48:20	5.50	47.0
2019-12-12 23:49:20	7.28	52.3
2019-12-12 23:50:00	6.19	43.8
2019-12-12 23:50:10	5.53	48.6
2019-12-12 23:50:30	6.98	52.5
2019-12-12 23:50:40	6.64	49.9
2019-12-12 23:50:50	6.84	52.1
2019-12-12 23:51:30	5.89	46.3
2019-12-12 23:52:20	6.71	52.6
2019-12-12 23:53:00	6.27	49.6
2019-12-12 23:53:10	7.01	47.4
2019-12-12 23:53:20	6.57	47.7
2019-12-12 23:54:50	7.04	53.4
2019-12-12 23:56:10	7.00	47.9
2019-12-12 23:56:20	6.53	51.3
2019-12-12 23:56:50	5.70	50.2
2019-12-12 23:57:00	7.47	51.4
2019-12-12 23:57:10	6.64	52.4
2019-12-12 23:57:20	6.53	49.2
2019-12-12 23:57:40	6.43	49.7
2019-12-12 23:58:10	7.14	46.0
2019-12-12 23:59:20	7.19	52.1
2019-12-12 23:59:30	6.16	46.7
2019-12-12 23:59:40	6.20	49.2
2019-12-12 23:59:50	6.02	48.1
2019-12-13 00:00:00	6.44	48.7
2019-12-13 00:00:10	6.79	46.8
2019-12-13 00:00:20	6.89	52.1
2019-12-13 00:00:40	6.51	48.4
2019-12-13 00:00:50	7.34	48.3
2019-12-13 00:01:00	6.83	44.6
2019-12-13 00:01:10	5.94	48.1
2019-12-13 00:01:20	5.67	49.5
2019-12-13 00:01:30	7.18	51.8
2019-12-13 00:01:40	6.98	52.4
2019-12-13 00:01:50	6.95	52.6
2019-12-13 00:02:00	7.44	53.1

Appendix G2 - Valid Ambient 10-Second Sound Data - Monitor D - Fall 2019

Bornish Wind Farm - Fall 2019 Audit, 1500127

Day and Time of Measurement	Average Wind Speed	Measured Leq
	(10-Second Average)	(dBA)
2019-12-13 00:02:10	6.26	46.5
2019-12-13 00:02:20	6.62	46.1
2019-12-13 00:02:30	5.81	47.0
2019-12-13 00:02:40	6.48	45.4
2019-12-13 00:02:50	5.45	46.3
2019-12-13 00:03:00	5.73	46.8
2019-12-13 00:03:10	6.45	51.3
2019-12-13 00:03:20	6.54	47.6
2019-12-13 00:03:30	6.10	47.3
2019-12-13 00:03:40	6.06	44.8
2019-12-13 00:03:50	5.83	44.2
2019-12-13 00:04:00	5.22	45.7
2019-12-13 00:04:20	6.48	52.9
2019-12-13 00:04:40	5.45	48.4
2019-12-13 00:05:00	7.18	52.0
2019-12-13 00:05:10	7.21	47.8
2019-12-13 00:05:20	6.39	45.2
2019-12-13 00:05:30	5.87	46.9
2019-12-13 00:05:40	5.30	46.6
2019-12-13 00:05:50	5.86	45.8
2019-12-13 00:06:10	6.30	51.0
2019-12-13 00:06:30	5.85	51.9
2019-12-13 00:06:40	6.72	48.8
2019-12-13 00:06:50	6.11	51.6
2019-12-13 00:07:00	6.78	46.8
2019-12-13 00:07:20	6.88	51.3
2019-12-13 00:07:40	7.27	49.0
2019-12-13 00:08:00	6.71	53.4
2019-12-13 00:08:20	6.61	47.2
2019-12-13 00:08:30	6.18	47.7
2019-12-13 00:08:40	5.55	45.9
2019-12-13 00:08:50	5.64	48.3
2019-12-13 00:09:00	5.48	47.8
2019-12-13 00:09:10	6.60	49.8
2019-12-13 00:09:20	5.48	45.2
2019-12-13 00:09:30	6.72	45.3
2019-12-13 00:09:40	5.50	44.9
2019-12-13 00:09:50	6.92	49.0
2019-12-13 00:10:00	6.32	48.6
2019-12-13 00:10:10	6.75	50.4
2019-12-13 00:10:20	7.26	48.6
2019-12-13 00:10:30	5.86	48.2
2019-12-13 00:10:40	5.00	47.8
2019-12-13 00:10:50	5.67	48.9
2019-12-13 00:11:00	6.67	47.4
2019-12-13 00:11:10	6.35	51.9
2019-12-13 00:11:20	6.57	46.6
2019-12-13 00:11:30	5.63	45.9
2019-12-13 00:11:40	5.25	45.2

Appendix G2 - Valid Ambient 10-Second Sound Data - Monitor D - Fall 2019

Bornish Wind Farm - Fall 2019 Audit, 1500127

Day and Time of Measurement	Average Wind Speed	Measured Leq
	(10-Second Average)	(dBA)
2019-12-13 00:12:10	6.94	44.6
2019-12-13 00:12:20	5.15	45.4
2019-12-13 00:12:40	4.97	48.4
2019-12-13 00:12:50	5.23	47.8
2019-12-13 00:13:00	5.24	47.9
2019-12-13 00:13:10	6.73	48.9
2019-12-13 00:13:30	7.46	50.4
2019-12-13 00:13:50	6.55	52.2
2019-12-13 00:14:10	6.52	51.9
2019-12-13 00:14:20	6.51	49.0
2019-12-13 00:15:00	6.58	53.7
2019-12-13 00:17:20	5.72	50.2
2019-12-13 00:17:30	6.49	51.3
2019-12-13 00:17:40	6.56	48.3
2019-12-13 00:17:50	6.18	52.7
2019-12-13 00:18:00	6.04	50.1
2019-12-13 00:18:20	5.76	47.7
2019-12-13 00:18:30	5.30	48.4
2019-12-13 00:18:50	6.08	52.6
2019-12-13 00:19:10	6.38	44.5
2019-12-13 00:19:20	5.22	49.2
2019-12-13 00:19:30	5.53	48.1
2019-12-13 00:19:40	6.27	48.4
2019-12-13 00:19:50	6.23	48.4
2019-12-13 00:20:00	6.68	45.0
2019-12-13 00:20:10	6.69	44.4
2019-12-13 00:20:20	4.44	44.8
2019-12-13 00:20:30	4.93	45.8
2019-12-13 00:21:50	6.83	45.4
2019-12-13 00:22:00	5.44	45.6
2019-12-13 00:22:10	5.71	47.9
2019-12-13 00:22:20	5.28	48.7
2019-12-13 00:23:10	7.07	45.0
2019-12-13 00:23:20	6.07	42.9
2019-12-13 00:24:00	6.91	51.8
2019-12-13 00:24:10	6.74	50.5
2019-12-13 00:24:20	7.48	47.8
2019-12-13 00:24:30	5.85	48.7
2019-12-13 00:24:40	5.75	47.8
2019-12-13 00:24:50	5.99	47.5
2019-12-13 00:25:00	5.83	43.6
2019-12-13 00:25:40	5.28	44.7
2019-12-13 00:25:50	5.74	45.4
2019-12-13 00:26:50	5.89	45.9
2019-12-13 00:27:00	7.13	47.6
2019-12-13 00:27:10	5.32	45.7
2019-12-13 00:27:20	6.06	44.2
2019-12-13 00:27:30	5.70	46.4
2019-12-13 00:27:40	5.84	46.9

Appendix G2 - Valid Ambient 10-Second Sound Data - Monitor D - Fall 2019

Bornish Wind Farm - Fall 2019 Audit, 1500127

Day and Time of Measurement	Average Wind Speed	Measured Leq
	(10-Second Average)	(dBA)
2019-12-13 00:27:50	5.95	46.0
2019-12-13 00:28:00	5.47	50.3
2019-12-13 00:28:20	6.15	53.0
2019-12-13 00:28:30	6.96	50.2
2019-12-13 00:28:40	6.05	48.3
2019-12-13 00:28:50	5.47	47.3
2019-12-13 00:29:00	6.39	44.3
2019-12-13 00:29:10	5.26	49.4
2019-12-13 00:29:20	6.55	45.5
2019-12-13 00:29:40	6.71	46.0
2019-12-13 00:31:10	5.39	45.7
2019-12-13 00:31:20	5.61	45.5
2019-12-13 00:31:30	5.62	49.2
2019-12-13 00:31:40	6.86	46.9
2019-12-13 00:31:50	6.48	48.5
2019-12-13 00:32:00	6.53	44.0
2019-12-13 00:32:10	5.90	44.2
2019-12-13 00:32:20	5.26	48.6
2019-12-13 00:32:30	6.50	45.3
2019-12-13 00:32:40	5.65	45.7
2019-12-13 00:33:10	5.22	42.8
2019-12-13 00:33:20	4.87	46.2
2019-12-13 00:33:30	4.87	48.9
2019-12-13 00:33:40	5.48	46.7
2019-12-13 00:33:50	5.91	44.9
2019-12-13 00:34:00	5.69	45.2
2019-12-13 00:34:20	6.50	47.2
2019-12-13 00:34:50	4.45	44.2
2019-12-13 00:35:00	6.00	50.2
2019-12-13 00:35:10	6.16	46.3
2019-12-13 00:35:20	5.71	47.1
2019-12-13 00:35:30	6.97	46.6
2019-12-13 00:35:40	5.66	45.5
2019-12-13 00:35:50	5.29	44.7
2019-12-13 00:36:00	6.24	43.7
2019-12-13 00:37:20	5.39	44.0
2019-12-13 00:37:30	5.59	46.0
2019-12-13 00:37:40	4.90	47.2
2019-12-13 00:37:50	5.59	44.7
2019-12-13 00:38:00	5.67	47.5
2019-12-13 00:38:10	5.94	44.9
2019-12-13 00:38:20	6.94	43.2
2019-12-13 00:38:30	4.78	43.2
2019-12-13 00:38:40	4.73	44.0
2019-12-13 00:39:00	5.83	49.0
2019-12-13 00:39:10	6.89	45.9
2019-12-13 00:39:20	6.12	44.7
2019-12-13 00:39:30	5.85	42.5
2019-12-13 00:39:40	5.34	44.4

Appendix G2 - Valid Ambient 10-Second Sound Data - Monitor D - Fall 2019

Bornish Wind Farm - Fall 2019 Audit, 1500127

Day and Time of Measurement	Average Wind Speed	Measured Leq
	(10-Second Average)	(dBA)
2019-12-13 00:39:50	5.41	48.0
2019-12-13 00:40:00	6.06	43.9
2019-12-13 00:40:10	6.13	47.4
2019-12-13 00:40:20	5.61	43.6
2019-12-13 00:40:30	6.20	43.3
2019-12-13 00:40:40	5.01	45.8
2019-12-13 00:40:50	4.85	43.7
2019-12-13 00:41:00	5.22	49.1
2019-12-13 00:42:30	4.54	44.8
2019-12-13 00:42:40	5.65	42.0
2019-12-13 00:42:50	5.34	42.4
2019-12-13 00:43:00	4.78	41.7
2019-12-13 00:43:10	5.51	41.7
2019-12-13 00:43:30	4.70	41.2
2019-12-13 00:43:40	4.03	43.5
2019-12-13 00:43:50	5.22	41.8
2019-12-13 00:44:00	5.40	45.2
2019-12-13 00:44:10	5.00	47.0
2019-12-13 00:44:20	6.89	43.7
2019-12-13 00:44:30	4.56	44.7
2019-12-13 00:44:40	4.73	41.7
2019-12-13 00:44:50	5.23	43.6
2019-12-13 00:45:10	6.53	48.7
2019-12-13 00:45:20	6.54	45.7
2019-12-13 00:45:30	5.63	45.1
2019-12-13 00:45:40	5.32	43.7
2019-12-13 00:45:50	3.71	46.3
2019-12-13 00:46:00	5.56	47.4
2019-12-13 00:46:10	6.06	49.1
2019-12-13 00:46:20	5.09	44.4
2019-12-13 00:46:30	6.48	41.1
2019-12-13 00:46:50	6.53	46.5
2019-12-13 00:47:00	6.10	45.4
2019-12-13 00:47:10	5.79	46.1
2019-12-13 00:47:20	4.89	49.0
2019-12-13 00:47:30	6.24	44.7
2019-12-13 00:47:40	6.69	45.6
2019-12-13 00:47:50	4.70	44.9
2019-12-13 00:48:00	5.27	44.3
2019-12-13 00:48:10	5.40	43.9
2019-12-13 00:48:20	5.13	45.8
2019-12-13 00:48:30	5.52	48.5
2019-12-13 00:48:40	7.13	51.8
2019-12-13 00:48:50	6.92	48.9
2019-12-13 00:49:00	6.82	41.8
2019-12-13 00:49:10	5.72	45.0
2019-12-13 00:49:20	5.36	47.8
2019-12-13 00:49:30	5.99	47.0
2019-12-13 00:49:40	5.25	42.8

Appendix G2 - Valid Ambient 10-Second Sound Data - Monitor D - Fall 2019

Bornish Wind Farm - Fall 2019 Audit, 1500127

Day and Time of Measurement	Average Wind Speed	Measured Leq
	(10-Second Average)	(dBA)
2019-12-13 00:49:50	5.26	43.8
2019-12-13 00:50:00	6.04	42.7
2019-12-13 00:50:10	5.59	41.3
2019-12-13 00:50:20	5.16	47.2
2019-12-13 00:50:30	5.21	41.5
2019-12-13 00:50:40	5.90	40.4
2019-12-13 00:50:50	5.11	44.2
2019-12-13 00:51:00	5.08	43.7
2019-12-13 00:51:10	4.96	41.9
2019-12-13 00:51:20	5.17	40.8
2019-12-13 00:51:30	5.39	45.0
2019-12-13 00:51:40	5.32	40.7
2019-12-13 00:51:50	5.95	46.2
2019-12-13 00:52:00	5.77	45.4
2019-12-13 00:52:10	5.87	45.1
2019-12-13 00:52:20	6.19	43.7
2019-12-13 00:52:30	6.00	49.1
2019-12-13 00:52:40	6.59	49.1
2019-12-13 00:52:50	7.31	48.9
2019-12-13 00:53:00	6.11	44.4
2019-12-13 00:53:10	6.19	46.2
2019-12-13 00:53:20	6.25	49.7
2019-12-13 00:53:30	6.26	48.2
2019-12-13 00:53:40	6.80	47.1
2019-12-13 00:53:50	6.15	51.2
2019-12-13 00:54:00	6.77	46.7
2019-12-13 00:54:20	6.88	46.2
2019-12-13 00:54:30	6.67	45.3
2019-12-13 00:54:40	5.37	47.3
2019-12-13 00:54:50	6.65	48.6
2019-12-13 00:56:30	7.17	50.4
2019-12-13 00:56:40	6.75	45.5
2019-12-13 00:56:50	5.74	45.8
2019-12-13 00:57:00	5.86	49.3
2019-12-13 00:57:10	6.71	43.3
2019-12-13 00:57:20	6.07	47.8
2019-12-13 00:57:30	6.17	45.3
2019-12-13 00:57:40	6.10	44.9
2019-12-13 00:57:50	5.38	45.1
2019-12-13 00:58:00	6.30	43.8
2019-12-13 00:58:10	6.00	52.2
2019-12-13 00:58:20	6.62	49.4
2019-12-13 00:58:30	7.18	46.0
2019-12-13 00:58:40	6.39	49.4
2019-12-13 00:58:50	6.34	51.5
2019-12-13 00:59:00	6.99	44.2
2019-12-20 22:01:30	2.85	36.4
2019-12-20 22:01:40	2.70	37.2
2019-12-20 22:01:50	3.03	38.7

Appendix G2 - Valid Ambient 10-Second Sound Data - Monitor D - Fall 2019

Bornish Wind Farm - Fall 2019 Audit, 1500127

Day and Time of Measurement	Average Wind Speed	Measured Leq
	(10-Second Average)	(dBA)
2019-12-20 22:02:00	3.22	39.1
2019-12-20 22:02:10	2.79	37.8
2019-12-20 22:02:20	2.91	36.6
2019-12-20 22:02:30	2.76	37.2
2019-12-20 22:02:40	2.94	37.1
2019-12-20 22:02:50	3.24	38.7
2019-12-20 22:04:50	3.37	36.3
2019-12-20 22:05:00	3.00	36.9
2019-12-20 22:05:10	3.19	38.1
2019-12-20 22:05:20	3.09	37.6
2019-12-20 22:05:50	3.73	42.7
2019-12-20 22:06:30	3.52	37.9
2019-12-20 22:07:00	3.28	36.1
2019-12-20 22:07:10	3.30	35.8
2019-12-20 22:07:20	3.37	36.2
2019-12-20 22:07:30	3.43	36.5
2019-12-20 22:07:40	3.16	36.9
2019-12-20 22:07:50	3.37	36.7
2019-12-20 22:08:00	3.53	37.3
2019-12-20 22:08:10	3.69	38.2
2019-12-20 22:09:20	3.06	38.3
2019-12-20 22:09:30	2.89	38.1
2019-12-20 22:09:40	3.01	37.2
2019-12-20 22:09:50	3.09	37.1
2019-12-20 22:10:00	3.25	37.2
2019-12-20 22:10:10	4.16	36.8
2019-12-20 22:10:20	3.85	36.8
2019-12-20 22:10:30	3.36	36.6
2019-12-20 22:10:40	3.11	36.4
2019-12-20 22:10:50	3.43	36.7
2019-12-20 22:11:00	3.40	37.3
2019-12-20 22:11:10	3.74	38.0
2019-12-20 22:11:20	4.01	36.8
2019-12-20 22:11:30	3.71	36.6
2019-12-20 22:11:40	3.32	36.9
2019-12-20 22:11:50	3.15	36.4
2019-12-20 22:12:00	3.48	39.0
2019-12-20 22:12:00	3.20	38.0
2019-12-20 22:12:00	3.42	36.6
2019-12-20 22:12:00	3.21	36.4
2019-12-20 22:12:00	3.24	35.9
2019-12-20 22:12:50	3.57	39.5
2019-12-20 22:13:00	3.55	40.2
2019-12-20 22:13:10	3.63	39.2
2019-12-20 22:13:20	3.60	38.0
2019-12-20 22:13:30	2.99	37.4
2019-12-20 22:13:40	3.71	37.8
2019-12-20 22:13:50	3.63	36.9
2019-12-20 22:14:00	3.51	36.5

Appendix G2 - Valid Ambient 10-Second Sound Data - Monitor D - Fall 2019

Bornish Wind Farm - Fall 2019 Audit, 1500127

Day and Time of Measurement	Average Wind Speed	Measured Leq
	(10-Second Average)	(dBA)
2019-12-20 22:14:10	3.29	36.9
2019-12-20 22:14:20	3.28	37.3
2019-12-20 22:14:30	3.61	37.1
2019-12-20 22:14:40	3.65	37.0
2019-12-20 22:14:50	2.98	36.9
2019-12-20 22:15:00	2.92	37.3
2019-12-20 22:15:10	3.55	37.9
2019-12-20 22:15:20	3.70	37.9
2019-12-20 22:15:30	3.57	39.1
2019-12-20 22:15:40	3.70	38.7
2019-12-20 22:15:50	3.64	38.7
2019-12-20 22:16:00	4.07	39.0
2019-12-20 22:16:10	4.01	39.3
2019-12-20 22:16:20	3.60	40.1
2019-12-20 22:17:00	3.02	38.6
2019-12-20 22:17:10	3.19	38.4
2019-12-20 22:17:20	3.60	37.5
2019-12-20 22:17:30	3.47	37.0
2019-12-20 22:17:40	3.22	37.4
2019-12-20 22:17:50	3.70	38.7
2019-12-20 22:18:00	3.59	36.8
2019-12-20 22:18:10	3.50	37.1
2019-12-20 22:18:20	3.54	37.7
2019-12-20 22:18:30	3.76	37.7
2019-12-20 22:18:40	3.95	37.3
2019-12-20 22:18:50	3.70	36.7
2019-12-20 22:19:00	3.55	37.1
2019-12-20 22:19:10	3.21	36.9
2019-12-20 22:19:20	3.45	37.7
2019-12-20 22:19:30	3.35	38.4
2019-12-20 22:19:40	3.21	38.4
2019-12-20 22:19:50	3.32	37.2
2019-12-20 22:20:00	3.22	37.9
2019-12-20 22:20:50	3.24	39.6
2019-12-20 22:21:00	3.31	37.9
2019-12-20 22:21:10	3.23	38.0
2019-12-20 22:21:20	3.15	38.5
2019-12-20 22:21:30	3.15	37.6
2019-12-20 22:21:40	3.04	38.0
2019-12-20 22:21:50	3.27	39.4
2019-12-20 22:22:00	3.19	39.6
2019-12-20 22:22:10	2.92	40.5
2019-12-20 22:22:20	2.66	38.8
2019-12-20 22:22:30	2.63	38.7
2019-12-20 22:22:40	2.98	37.6
2019-12-20 22:22:50	3.09	37.2
2019-12-20 22:23:00	3.24	37.8
2019-12-20 22:23:10	2.82	38.5
2019-12-20 22:23:20	2.78	39.4

Appendix G2 - Valid Ambient 10-Second Sound Data - Monitor D - Fall 2019

Bornish Wind Farm - Fall 2019 Audit, 1500127

Day and Time of Measurement	Average Wind Speed	Measured Leq
	(10-Second Average)	(dBA)
2019-12-20 22:23:30	3.13	39.2
2019-12-20 22:23:40	2.60	38.4
2019-12-20 22:23:50	3.04	39.3
2019-12-20 22:24:00	2.75	40.0
2019-12-20 22:24:10	2.37	39.3
2019-12-20 22:24:20	2.28	38.0
2019-12-20 22:24:30	3.28	36.9
2019-12-20 22:24:40	3.43	37.8
2019-12-20 22:24:50	3.39	38.3
2019-12-20 22:25:00	3.45	38.1
2019-12-20 22:25:10	2.91	39.0
2019-12-20 22:25:20	2.38	38.9
2019-12-20 22:25:30	2.27	40.2
2019-12-20 22:25:40	2.31	43.0
2019-12-20 22:26:20	3.04	37.6
2019-12-20 22:26:30	3.07	37.0
2019-12-20 22:26:40	2.78	38.0
2019-12-20 22:26:50	2.59	38.7
2019-12-20 22:27:00	2.51	39.0
2019-12-20 22:27:10	2.21	39.1
2019-12-20 22:27:20	2.09	38.6
2019-12-20 22:27:30	2.34	38.7
2019-12-20 22:27:40	2.68	37.0
2019-12-20 22:27:50	2.85	38.1
2019-12-20 22:28:00	2.89	38.0
2019-12-20 22:28:10	2.50	38.9
2019-12-20 22:28:20	2.63	37.7
2019-12-20 22:28:30	3.18	37.8
2019-12-20 22:28:50	3.55	41.6
2019-12-20 22:29:40	3.21	37.3
2019-12-20 22:29:50	3.40	37.6
2019-12-20 22:30:00	3.19	38.1
2019-12-20 22:30:10	3.00	38.0
2019-12-20 22:30:20	3.28	38.3
2019-12-20 22:30:30	2.97	37.6
2019-12-20 22:30:40	2.71	38.3
2019-12-20 22:30:50	2.90	37.6
2019-12-20 22:31:00	3.09	37.0
2019-12-20 22:31:10	3.17	37.0
2019-12-20 22:31:20	3.64	39.0
2019-12-20 22:31:30	3.13	39.2
2019-12-20 22:31:40	3.28	36.7
2019-12-20 22:31:50	3.11	36.3
2019-12-20 22:32:00	2.86	36.7
2019-12-20 22:32:10	2.83	37.0
2019-12-20 22:32:20	2.66	37.4
2019-12-20 22:32:30	2.67	36.3
2019-12-20 22:32:40	2.88	36.1
2019-12-20 22:32:50	2.77	36.0

Appendix G2 - Valid Ambient 10-Second Sound Data - Monitor D - Fall 2019

Bornish Wind Farm - Fall 2019 Audit, 1500127

Day and Time of Measurement	Average Wind Speed	Measured Leq
	(10-Second Average)	(dBA)
2019-12-20 22:33:00	2.94	37.0
2019-12-20 22:33:10	3.17	37.1
2019-12-20 22:33:20	3.18	38.3
2019-12-20 22:33:30	3.85	38.8
2019-12-20 22:33:40	3.07	40.1
2019-12-20 22:33:50	3.26	41.2
2019-12-20 22:34:30	2.95	37.9
2019-12-20 22:34:40	3.06	44.5
2019-12-20 22:34:50	3.13	40.9
2019-12-20 22:35:00	4.09	36.9
2019-12-20 22:35:10	4.09	37.2
2019-12-20 22:35:20	3.75	41.8
2019-12-20 22:35:40	3.03	40.1
2019-12-20 22:35:50	3.77	38.8
2019-12-20 22:36:00	3.73	38.6
2019-12-20 22:36:10	3.67	37.1
2019-12-20 22:36:20	3.71	36.9
2019-12-20 22:36:30	3.48	36.5
2019-12-20 22:36:40	3.41	35.8
2019-12-20 22:36:50	3.36	35.6
2019-12-20 22:37:00	3.48	36.2
2019-12-20 22:37:10	3.46	37.9
2019-12-20 22:37:20	3.55	37.7
2019-12-20 22:37:30	4.06	37.1
2019-12-20 22:37:40	3.43	36.2
2019-12-20 22:37:50	3.55	36.6
2019-12-20 22:38:00	3.19	38.5
2019-12-20 22:38:10	3.33	37.7
2019-12-20 22:38:20	4.03	37.3
2019-12-20 22:38:30	3.96	37.2
2019-12-20 22:38:40	3.44	37.3
2019-12-20 22:38:50	3.13	37.8
2019-12-20 22:39:00	3.41	38.5
2019-12-20 22:39:10	3.44	40.5
2019-12-20 22:39:50	3.34	38.5
2019-12-20 22:40:00	2.92	41.8
2019-12-20 22:40:20	3.35	44.5
2019-12-20 22:40:30	3.51	44.6
2019-12-20 22:40:40	3.62	44.1
2019-12-20 22:41:00	3.36	38.5
2019-12-20 22:41:10	3.49	37.3
2019-12-20 22:41:20	3.60	36.4
2019-12-20 22:41:30	2.89	37.0
2019-12-20 22:41:40	2.91	37.6
2019-12-20 22:41:50	3.36	38.8
2019-12-20 22:42:00	3.22	41.3
2019-12-20 22:42:40	3.12	37.5
2019-12-20 22:42:50	2.72	37.4
2019-12-20 22:43:00	3.24	38.4

Appendix G2 - Valid Ambient 10-Second Sound Data - Monitor D - Fall 2019

Bornish Wind Farm - Fall 2019 Audit, 1500127

Day and Time of Measurement	Average Wind Speed	Measured Leq
	(10-Second Average)	(dBA)
2019-12-20 22:43:10	3.73	38.4
2019-12-20 22:43:20	3.81	38.6
2019-12-20 22:43:30	3.74	38.3
2019-12-20 22:43:40	4.07	38.5
2019-12-20 22:43:50	4.10	37.6
2019-12-20 22:44:00	4.06	37.2
2019-12-20 22:44:10	3.66	36.7
2019-12-20 22:44:20	3.38	36.5
2019-12-20 22:44:30	3.20	36.4
2019-12-20 22:44:40	3.46	36.2
2019-12-20 22:44:50	3.20	36.4
2019-12-20 22:45:00	3.04	36.5
2019-12-20 22:45:10	3.18	37.0
2019-12-20 22:45:30	4.35	38.8
2019-12-20 22:45:40	4.78	39.6
2019-12-20 22:45:50	4.36	39.3
2019-12-20 22:46:00	4.56	39.6
2019-12-20 22:46:10	4.53	41.9
2019-12-20 22:46:20	3.54	38.6
2019-12-20 22:46:30	3.18	38.0
2019-12-20 22:46:40	3.65	38.1
2019-12-20 22:46:50	3.41	41.1
2019-12-20 22:47:10	3.30	40.6
2019-12-20 22:47:20	3.44	39.2
2019-12-20 22:47:30	3.39	40.0
2019-12-20 22:47:40	3.21	38.8
2019-12-20 22:47:50	3.23	38.4
2019-12-20 22:48:00	3.33	40.0
2019-12-20 22:48:10	3.66	40.2
2019-12-20 22:48:20	3.75	41.8
2019-12-20 22:48:50	3.82	38.4
2019-12-20 22:49:00	3.59	37.0
2019-12-20 22:49:10	3.85	36.9
2019-12-20 22:49:20	3.67	36.6
2019-12-20 22:49:30	3.38	37.7
2019-12-20 22:49:40	3.32	38.0
2019-12-20 22:49:50	3.63	37.3
2019-12-20 22:50:00	3.85	38.0
2019-12-20 22:50:10	3.84	37.9
2019-12-20 22:50:20	3.86	38.7
2019-12-20 22:50:30	4.02	38.6
2019-12-20 22:50:40	3.32	37.4
2019-12-20 22:50:50	2.91	38.7
2019-12-20 22:51:00	2.94	39.3
2019-12-20 22:51:10	3.06	41.1
2019-12-20 22:51:20	4.02	41.1
2019-12-20 22:51:30	4.02	43.8
2019-12-20 22:52:20	3.21	39.4
2019-12-20 22:52:30	3.30	39.9

Appendix G2 - Valid Ambient 10-Second Sound Data - Monitor D - Fall 2019

Bornish Wind Farm - Fall 2019 Audit, 1500127

Day and Time of Measurement	Average Wind Speed	Measured Leq
	(10-Second Average)	(dBA)
2019-12-20 22:52:40	3.34	38.7
2019-12-20 22:52:50	2.92	38.2
2019-12-20 22:53:00	2.69	36.6
2019-12-20 22:53:10	3.17	39.5
2019-12-20 22:53:30	2.79	40.8
2019-12-20 22:53:40	2.85	38.8
2019-12-20 22:53:50	2.70	38.4
2019-12-20 22:54:00	3.04	38.9
2019-12-20 22:54:10	3.27	40.9
2019-12-20 22:54:20	3.09	40.0
2019-12-20 22:54:50	3.52	39.3
2019-12-20 22:55:00	3.37	38.7
2019-12-20 22:55:10	3.00	37.9
2019-12-20 22:55:20	3.36	39.1
2019-12-20 22:55:30	3.63	38.4
2019-12-20 22:55:40	4.23	36.6
2019-12-20 22:55:50	3.36	37.2
2019-12-20 22:56:00	3.86	36.9
2019-12-20 22:56:10	3.97	39.1
2019-12-20 22:56:20	4.47	38.1
2019-12-20 22:56:30	4.19	36.8
2019-12-20 22:56:40	4.00	36.7
2019-12-20 22:56:50	3.40	36.8
2019-12-20 22:57:00	3.67	36.5
2019-12-20 22:57:10	3.01	36.4
2019-12-20 22:57:20	3.19	37.5
2019-12-20 22:57:30	3.38	38.2
2019-12-20 22:57:40	4.65	37.3
2019-12-20 22:57:50	4.35	37.2
2019-12-20 22:58:00	3.53	39.1
2019-12-20 22:58:10	4.36	38.4
2019-12-20 22:58:20	4.84	38.7
2019-12-20 22:58:30	4.71	38.9
2019-12-20 22:58:40	3.69	37.3
2019-12-20 22:58:50	3.72	37.0
2019-12-20 22:59:00	3.00	37.0
2019-12-20 22:59:10	2.93	37.9
2019-12-20 22:59:20	3.34	40.8
2019-12-20 22:59:30	3.54	43.8
2019-12-20 22:59:40	3.75	41.5
2019-12-20 22:59:50	3.87	40.4
2019-12-20 23:00:00	4.29	39.6
2019-12-20 23:00:10	4.17	40.0
2019-12-20 23:00:20	3.94	40.0
2019-12-20 23:00:30	4.06	38.4
2019-12-20 23:00:40	4.44	37.9
2019-12-20 23:00:50	3.77	38.1
2019-12-20 23:01:00	3.08	39.0
2019-12-20 23:01:10	3.10	38.2

Appendix G2 - Valid Ambient 10-Second Sound Data - Monitor D - Fall 2019

Bornish Wind Farm - Fall 2019 Audit, 1500127

Day and Time of Measurement	Average Wind Speed	Measured Leq
	(10-Second Average)	(dBA)
2019-12-20 23:01:20	3.09	38.1
2019-12-20 23:01:30	3.25	38.0
2019-12-20 23:01:40	3.93	37.8
2019-12-20 23:01:50	3.73	37.7
2019-12-20 23:02:00	3.51	39.8
2019-12-20 23:02:10	3.67	41.8
2019-12-20 23:02:20	4.80	40.3
2019-12-20 23:02:30	4.23	39.7
2019-12-20 23:02:40	4.27	41.0
2019-12-20 23:02:50	4.80	41.2
2019-12-20 23:03:00	4.48	38.5
2019-12-20 23:03:10	4.38	38.0
2019-12-20 23:03:20	4.39	38.3
2019-12-20 23:03:30	3.87	41.4
2019-12-20 23:03:40	4.29	40.5
2019-12-20 23:03:50	4.74	39.5
2019-12-20 23:04:00	4.36	38.2
2019-12-20 23:04:10	3.74	37.6
2019-12-20 23:04:20	4.12	37.6
2019-12-20 23:04:30	3.77	38.0
2019-12-20 23:04:40	3.98	38.7
2019-12-20 23:04:50	3.37	39.3
2019-12-20 23:05:00	3.94	38.7
2019-12-20 23:05:10	3.60	38.5
2019-12-20 23:05:20	3.37	38.2
2019-12-20 23:05:30	3.31	38.2
2019-12-20 23:05:40	2.96	38.7
2019-12-20 23:05:50	2.78	37.8
2019-12-20 23:06:00	3.03	37.7
2019-12-20 23:06:10	3.83	39.0
2019-12-20 23:06:20	3.89	43.1
2019-12-20 23:06:30	3.83	41.6
2019-12-20 23:06:40	3.50	40.1
2019-12-20 23:06:50	3.68	38.6
2019-12-20 23:07:00	4.11	38.0
2019-12-20 23:07:10	3.96	39.1
2019-12-20 23:07:20	4.21	38.0
2019-12-20 23:07:30	3.69	37.6
2019-12-20 23:07:40	3.56	38.1
2019-12-20 23:07:50	3.72	37.6
2019-12-20 23:08:00	3.55	37.1
2019-12-20 23:08:10	3.52	37.2
2019-12-20 23:08:20	3.99	36.6
2019-12-20 23:08:30	4.15	37.1
2019-12-20 23:08:40	3.74	37.0
2019-12-20 23:08:50	3.68	36.3
2019-12-20 23:09:00	3.91	36.9
2019-12-20 23:09:10	3.63	37.3
2019-12-20 23:09:20	3.47	38.5

Appendix G2 - Valid Ambient 10-Second Sound Data - Monitor D - Fall 2019

Bornish Wind Farm - Fall 2019 Audit, 1500127

Day and Time of Measurement	Average Wind Speed	Measured Leq
	(10-Second Average)	(dBA)
2019-12-20 23:09:30	2.87	38.9
2019-12-20 23:09:40	3.75	38.4
2019-12-20 23:09:50	3.79	38.2
2019-12-20 23:10:00	3.96	37.7
2019-12-20 23:10:10	4.46	37.2
2019-12-20 23:10:20	4.12	37.4
2019-12-20 23:10:30	3.17	38.2
2019-12-20 23:10:40	3.29	40.5
2019-12-20 23:10:50	3.29	38.1
2019-12-20 23:11:00	3.72	38.8
2019-12-20 23:11:10	3.97	41.6
2019-12-20 23:11:40	3.65	42.6
2019-12-20 23:11:50	3.82	42.5
2019-12-20 23:12:00	3.17	40.6
2019-12-20 23:12:10	3.40	40.3
2019-12-20 23:12:20	3.30	39.0
2019-12-20 23:12:30	3.47	37.5
2019-12-20 23:12:40	3.62	35.0
2019-12-20 23:12:50	3.61	36.3
2019-12-20 23:13:00	3.12	38.8
2019-12-20 23:13:10	3.22	38.0
2019-12-20 23:13:20	3.93	37.6
2019-12-20 23:13:30	3.72	37.6
2019-12-20 23:13:40	3.20	37.8
2019-12-20 23:13:50	4.27	36.4
2019-12-20 23:14:00	4.17	36.0
2019-12-20 23:14:10	3.69	36.0
2019-12-20 23:14:20	3.30	35.7
2019-12-20 23:14:30	3.05	36.0
2019-12-20 23:14:40	3.83	38.6
2019-12-20 23:14:50	3.70	38.4
2019-12-20 23:15:00	3.59	39.1
2019-12-20 23:15:10	3.39	40.0
2019-12-20 23:15:20	4.08	40.0
2019-12-20 23:15:30	3.64	41.2
2019-12-20 23:15:40	3.54	43.2
2019-12-20 23:16:00	3.13	41.4
2019-12-20 23:16:10	3.45	38.6
2019-12-20 23:16:20	3.85	37.3
2019-12-20 23:16:30	3.87	36.9
2019-12-20 23:16:40	3.72	36.9
2019-12-20 23:16:50	3.73	37.3
2019-12-20 23:17:00	3.40	38.2
2019-12-20 23:17:10	4.26	38.8
2019-12-20 23:17:20	4.34	38.9
2019-12-20 23:17:30	3.96	38.2
2019-12-20 23:17:40	3.67	39.0
2019-12-20 23:17:50	3.63	39.4
2019-12-20 23:18:00	3.32	39.9

Appendix G2 - Valid Ambient 10-Second Sound Data - Monitor D - Fall 2019

Bornish Wind Farm - Fall 2019 Audit, 1500127

Day and Time of Measurement	Average Wind Speed	Measured Leq
	(10-Second Average)	(dBA)
2019-12-20 23:18:10	3.12	41.8
2019-12-20 23:18:20	3.57	38.0
2019-12-20 23:18:30	4.18	37.8
2019-12-20 23:18:40	3.87	38.7
2019-12-20 23:18:50	4.17	37.2
2019-12-20 23:19:00	3.97	37.0
2019-12-20 23:19:10	3.89	38.4
2019-12-20 23:19:20	4.25	37.5
2019-12-20 23:19:30	4.38	37.7
2019-12-20 23:19:40	3.81	37.1
2019-12-20 23:19:50	3.73	36.0
2019-12-20 23:20:00	3.88	37.2
2019-12-20 23:20:10	3.64	37.1
2019-12-20 23:20:20	3.64	37.3
2019-12-20 23:20:30	3.83	39.4
2019-12-20 23:20:40	4.00	37.9
2019-12-20 23:20:50	4.07	37.3
2019-12-20 23:21:00	4.19	36.7
2019-12-20 23:21:10	3.73	36.9
2019-12-20 23:21:20	3.94	36.7
2019-12-20 23:21:30	3.73	36.1
2019-12-20 23:21:40	3.60	35.6
2019-12-20 23:21:50	3.81	35.9
2019-12-20 23:22:00	3.88	36.5
2019-12-20 23:22:10	3.72	36.4
2019-12-20 23:22:20	3.86	37.7
2019-12-20 23:22:30	4.62	37.0
2019-12-20 23:22:40	4.37	36.3
2019-12-20 23:22:50	3.87	35.5
2019-12-20 23:23:00	3.58	35.5
2019-12-20 23:23:10	3.70	36.7
2019-12-20 23:23:20	3.45	38.3
2019-12-20 23:23:30	3.73	37.3
2019-12-20 23:23:40	4.52	36.8
2019-12-20 23:23:50	4.02	35.7
2019-12-20 23:24:00	3.58	35.8
2019-12-20 23:24:10	3.64	36.1
2019-12-20 23:24:20	3.91	36.6
2019-12-20 23:24:30	3.66	36.1
2019-12-20 23:24:40	3.27	36.2
2019-12-20 23:24:50	3.21	35.5
2019-12-20 23:25:00	3.47	36.6
2019-12-20 23:25:10	4.28	36.5
2019-12-20 23:25:20	4.01	36.4
2019-12-20 23:25:30	3.19	35.5
2019-12-20 23:25:40	3.28	35.2
2019-12-20 23:25:50	3.32	35.0
2019-12-20 23:26:00	3.72	36.3
2019-12-20 23:26:10	3.72	36.1

Appendix G2 - Valid Ambient 10-Second Sound Data - Monitor D - Fall 2019

Bornish Wind Farm - Fall 2019 Audit, 1500127

Day and Time of Measurement	Average Wind Speed	Measured Leq
	(10-Second Average)	(dBA)
2019-12-20 23:26:20	4.10	36.4
2019-12-20 23:26:30	3.11	35.8
2019-12-20 23:26:40	2.72	35.3
2019-12-20 23:26:50	3.50	35.2
2019-12-20 23:27:00	3.19	35.0
2019-12-20 23:27:10	3.50	35.2
2019-12-20 23:27:20	3.42	35.6
2019-12-20 23:27:30	3.66	36.3
2019-12-20 23:27:40	3.78	35.7
2019-12-20 23:27:50	3.81	35.3
2019-12-20 23:28:00	3.65	35.6
2019-12-20 23:28:10	3.68	36.4
2019-12-20 23:28:20	3.34	35.8
2019-12-20 23:28:30	3.95	35.5
2019-12-20 23:28:40	3.42	36.1
2019-12-20 23:28:50	3.45	35.3
2019-12-20 23:29:00	3.38	35.2
2019-12-20 23:29:10	3.40	37.4
2019-12-20 23:29:20	3.99	37.1
2019-12-20 23:29:30	4.09	37.3
2019-12-20 23:29:40	3.76	36.7
2019-12-20 23:29:50	3.70	36.1
2019-12-20 23:30:00	3.91	35.9
2019-12-20 23:30:10	3.23	35.9
2019-12-20 23:30:20	3.09	36.4
2019-12-20 23:30:30	3.28	36.7
2019-12-20 23:30:40	3.21	36.6
2019-12-20 23:30:50	3.28	36.2
2019-12-20 23:31:00	3.53	37.4
2019-12-20 23:31:10	3.31	36.8
2019-12-20 23:31:20	3.50	37.7
2019-12-20 23:31:30	3.93	36.9
2019-12-20 23:31:40	3.44	35.6
2019-12-20 23:31:50	3.50	37.3
2019-12-20 23:32:00	3.02	37.0
2019-12-20 23:32:10	3.57	36.8
2019-12-20 23:32:20	3.25	36.6
2019-12-20 23:32:30	3.36	37.1
2019-12-20 23:32:40	3.37	35.9
2019-12-20 23:32:50	3.09	36.3
2019-12-20 23:33:00	3.75	36.5
2019-12-20 23:33:10	4.17	36.1
2019-12-20 23:33:20	3.87	36.9
2019-12-20 23:33:30	3.92	36.0
2019-12-20 23:33:40	3.83	36.5
2019-12-20 23:33:50	3.86	36.7
2019-12-20 23:34:00	4.37	36.6
2019-12-20 23:34:10	3.77	36.7
2019-12-20 23:34:20	3.87	36.7

Appendix G2 - Valid Ambient 10-Second Sound Data - Monitor D - Fall 2019

Bornish Wind Farm - Fall 2019 Audit, 1500127

Day and Time of Measurement	Average Wind Speed	Measured Leq
	(10-Second Average)	(dBA)
2019-12-20 23:34:30	3.53	37.4
2019-12-20 23:34:40	3.90	36.2
2019-12-20 23:34:50	3.70	36.1
2019-12-20 23:35:00	3.50	36.0
2019-12-20 23:35:10	3.86	35.7
2019-12-20 23:35:20	3.48	35.6
2019-12-20 23:35:30	3.90	36.5
2019-12-20 23:35:40	3.91	36.0
2019-12-20 23:35:50	3.73	37.1
2019-12-20 23:36:00	3.28	36.2
2019-12-20 23:36:10	3.21	37.6
2019-12-20 23:36:20	3.56	37.3
2019-12-20 23:36:30	3.71	37.0
2019-12-20 23:36:40	3.81	37.3
2019-12-20 23:36:50	3.65	37.3
2019-12-20 23:37:00	3.92	37.5
2019-12-20 23:37:10	3.63	40.8
2019-12-20 23:37:30	3.65	43.6
2019-12-20 23:37:50	3.88	44.1
2019-12-20 23:38:10	4.12	43.9
2019-12-20 23:38:20	4.29	39.1
2019-12-20 23:38:30	4.59	40.9
2019-12-20 23:38:40	4.14	42.9
2019-12-20 23:38:50	4.35	43.4
2019-12-20 23:39:10	4.42	39.4
2019-12-20 23:39:20	4.07	37.3
2019-12-20 23:39:30	4.01	37.5
2019-12-20 23:39:40	4.00	37.4
2019-12-20 23:39:50	3.96	38.0
2019-12-20 23:40:00	3.72	39.9
2019-12-20 23:40:10	4.11	40.1
2019-12-20 23:40:20	4.71	38.7
2019-12-20 23:40:30	4.24	37.7
2019-12-20 23:40:40	4.16	37.7
2019-12-20 23:40:50	4.34	36.6
2019-12-20 23:41:00	3.98	37.2
2019-12-20 23:41:10	3.96	37.5
2019-12-20 23:41:20	4.38	37.5
2019-12-20 23:41:30	4.48	39.3
2019-12-20 23:41:40	4.45	39.8
2019-12-20 23:41:50	4.55	40.7
2019-12-20 23:42:00	4.76	39.0
2019-12-20 23:42:10	4.60	38.4
2019-12-20 23:42:20	4.06	38.4
2019-12-20 23:42:30	4.01	38.7
2019-12-20 23:42:40	4.03	39.9
2019-12-20 23:42:50	3.93	39.8
2019-12-20 23:43:00	4.60	38.1
2019-12-20 23:43:10	4.48	39.2

Appendix G2 - Valid Ambient 10-Second Sound Data - Monitor D - Fall 2019

Bornish Wind Farm - Fall 2019 Audit, 1500127

Day and Time of Measurement	Average Wind Speed	Measured Leq
	(10-Second Average)	(dBA)
2019-12-20 23:43:20	4.08	40.8
2019-12-20 23:43:30	4.44	41.6
2019-12-20 23:43:40	5.41	38.6
2019-12-20 23:43:50	4.45	40.8
2019-12-20 23:44:00	4.68	40.4
2019-12-20 23:44:10	4.57	40.0
2019-12-20 23:44:20	4.63	39.0
2019-12-20 23:44:30	4.54	39.4
2019-12-20 23:44:40	4.31	39.3
2019-12-20 23:44:50	4.63	38.4
2019-12-20 23:45:00	4.53	38.7
2019-12-20 23:45:10	4.12	38.7
2019-12-20 23:45:20	4.32	38.3
2019-12-20 23:45:30	4.66	39.1
2019-12-20 23:45:40	4.06	42.1
2019-12-20 23:45:50	4.55	41.9
2019-12-20 23:46:00	4.64	43.9
2019-12-20 23:46:10	3.97	45.0
2019-12-20 23:46:20	4.69	42.9
2019-12-20 23:46:30	4.25	38.2
2019-12-20 23:46:40	4.05	37.5
2019-12-20 23:46:50	4.78	38.4
2019-12-20 23:47:00	4.05	38.6
2019-12-20 23:47:10	4.48	39.4
2019-12-20 23:47:20	4.11	40.0
2019-12-20 23:47:30	4.84	40.8
2019-12-20 23:47:40	4.73	40.5
2019-12-20 23:47:50	4.84	39.9
2019-12-20 23:48:00	4.80	39.8
2019-12-20 23:48:10	4.96	38.5
2019-12-20 23:48:20	4.43	39.3
2019-12-20 23:48:30	4.19	37.7
2019-12-20 23:48:40	4.77	37.5
2019-12-20 23:48:50	4.51	37.4
2019-12-20 23:49:00	4.24	37.4
2019-12-20 23:49:10	3.57	39.3
2019-12-20 23:49:20	3.72	39.8
2019-12-20 23:49:30	4.49	38.9
2019-12-20 23:49:40	4.69	39.4
2019-12-20 23:49:50	4.77	37.6
2019-12-20 23:50:00	4.26	40.0
2019-12-20 23:50:10	4.23	40.5
2019-12-20 23:50:40	4.37	39.7
2019-12-20 23:50:50	4.58	37.2
2019-12-20 23:51:00	4.40	36.8
2019-12-20 23:51:10	4.09	38.4
2019-12-20 23:51:20	4.00	39.4
2019-12-20 23:51:30	4.64	38.6
2019-12-20 23:51:40	4.20	38.4

Appendix G2 - Valid Ambient 10-Second Sound Data - Monitor D - Fall 2019

Bornish Wind Farm - Fall 2019 Audit, 1500127

Day and Time of Measurement	Average Wind Speed	Measured Leq
	(10-Second Average)	(dBA)
2019-12-20 23:51:50	3.97	40.0
2019-12-20 23:52:00	3.84	41.7
2019-12-20 23:52:10	3.94	40.2
2019-12-20 23:52:20	3.70	42.2
2019-12-20 23:52:30	3.64	37.8
2019-12-20 23:52:40	4.32	38.5
2019-12-20 23:52:50	4.49	38.4
2019-12-20 23:53:00	4.17	36.7
2019-12-20 23:53:10	4.00	38.9
2019-12-20 23:53:20	4.41	40.9
2019-12-20 23:53:30	4.80	38.9
2019-12-20 23:53:40	4.56	37.8
2019-12-20 23:53:50	4.30	38.1
2019-12-20 23:54:00	3.89	38.4
2019-12-20 23:54:10	4.28	40.6
2019-12-20 23:54:20	4.87	38.7
2019-12-20 23:54:30	5.01	38.7
2019-12-20 23:54:40	4.56	37.2
2019-12-20 23:54:50	4.31	37.8
2019-12-20 23:55:00	4.31	36.7
2019-12-20 23:55:10	4.03	38.3
2019-12-20 23:55:20	4.13	38.6
2019-12-20 23:55:30	4.50	37.6
2019-12-20 23:55:40	4.54	38.0
2019-12-20 23:55:50	4.38	37.7
2019-12-20 23:56:00	4.12	39.8
2019-12-20 23:56:10	4.65	37.7
2019-12-20 23:56:20	4.27	36.9
2019-12-20 23:56:30	4.23	38.6
2019-12-20 23:56:40	4.05	37.8
2019-12-20 23:56:50	4.14	37.1
2019-12-20 23:57:00	4.17	37.9
2019-12-20 23:57:10	3.88	40.2
2019-12-20 23:57:20	4.52	39.7
2019-12-20 23:57:30	4.82	40.1
2019-12-20 23:57:40	4.68	38.0
2019-12-20 23:57:50	4.66	38.6
2019-12-20 23:58:00	4.23	37.7
2019-12-20 23:58:10	4.05	37.4
2019-12-20 23:58:20	4.03	37.5
2019-12-20 23:58:30	3.98	37.5
2019-12-20 23:58:40	3.75	37.2
2019-12-20 23:58:50	3.62	37.4
2019-12-20 23:59:00	3.78	37.9
2019-12-20 23:59:10	3.87	39.5
2019-12-20 23:59:20	4.23	38.5
2019-12-20 23:59:30	4.47	38.6
2019-12-20 23:59:40	4.22	37.6
2019-12-20 23:59:50	4.29	37.6

Appendix G2 - Valid Ambient 10-Second Sound Data - Monitor D - Fall 2019

Bornish Wind Farm - Fall 2019 Audit, 1500127

Day and Time of Measurement	Average Wind Speed	Measured Leq
	(10-Second Average)	(dBA)
2019-12-21 00:00:00	4.18	39.0
2019-12-21 00:00:10	4.57	39.3
2019-12-21 00:00:20	4.57	39.4
2019-12-21 00:00:30	4.33	39.5
2019-12-21 00:00:40	4.32	39.1
2019-12-21 00:00:50	3.70	39.2
2019-12-21 00:01:00	3.87	40.6
2019-12-21 00:01:20	3.78	41.1
2019-12-21 00:01:30	3.77	40.4
2019-12-21 00:01:40	4.18	38.5
2019-12-21 00:01:50	4.01	38.6
2019-12-21 00:02:00	4.05	37.6
2019-12-21 00:02:10	4.30	37.2
2019-12-21 00:02:20	3.73	37.1
2019-12-21 00:02:30	3.87	41.8
2019-12-21 00:02:40	4.15	41.2
2019-12-21 00:02:50	3.76	39.3
2019-12-21 00:03:00	3.62	39.2
2019-12-21 00:03:10	3.89	40.3
2019-12-21 00:03:20	4.50	39.2
2019-12-21 00:03:30	4.19	39.7
2019-12-21 00:03:40	4.28	39.4
2019-12-21 00:03:50	4.54	41.6
2019-12-21 00:04:30	4.57	40.1
2019-12-21 00:04:40	4.95	38.9
2019-12-21 00:04:50	4.43	38.0
2019-12-21 00:05:00	4.24	36.8
2019-12-21 00:05:10	3.89	36.4
2019-12-21 00:05:20	3.62	36.4
2019-12-21 00:05:30	3.56	38.1
2019-12-21 00:05:40	4.34	41.1
2019-12-21 00:05:50	4.94	40.6
2019-12-21 00:06:00	5.18	39.7
2019-12-21 00:06:10	4.83	38.8
2019-12-21 00:06:20	4.32	37.2
2019-12-21 00:06:30	4.08	36.8
2019-12-21 00:06:40	3.98	37.9
2019-12-21 00:06:50	4.26	37.9
2019-12-21 00:07:00	4.09	39.2
2019-12-21 00:07:10	5.05	38.7
2019-12-21 00:07:20	4.76	37.9
2019-12-21 00:07:30	4.31	38.6
2019-12-21 00:07:40	4.53	39.0
2019-12-21 00:07:50	4.76	37.1
2019-12-21 00:08:00	4.43	36.7
2019-12-21 00:08:10	4.31	36.4
2019-12-21 00:08:20	3.99	39.5
2019-12-21 00:08:30	4.80	39.5
2019-12-21 00:08:40	4.69	38.9

Appendix G2 - Valid Ambient 10-Second Sound Data - Monitor D - Fall 2019

Bornish Wind Farm - Fall 2019 Audit, 1500127

Day and Time of Measurement	Average Wind Speed	Measured Leq
	(10-Second Average)	(dBA)
2019-12-21 00:08:50	4.94	39.8
2019-12-21 00:09:00	4.85	38.8
2019-12-21 00:09:10	4.49	38.8
2019-12-21 00:09:20	3.86	39.8
2019-12-21 00:09:30	3.14	39.7
2019-12-21 00:09:40	4.22	38.8
2019-12-21 00:09:50	4.38	40.2
2019-12-21 00:10:00	4.28	39.0
2019-12-21 00:10:10	4.23	40.0
2019-12-21 00:10:20	4.40	38.4
2019-12-21 00:10:30	4.67	37.4
2019-12-21 00:10:40	4.43	36.7
2019-12-21 00:10:50	4.29	36.9
2019-12-21 00:11:00	3.48	38.8
2019-12-21 00:11:10	3.55	39.4
2019-12-21 00:11:20	4.50	39.9
2019-12-21 00:11:30	4.07	40.1
2019-12-21 00:11:40	4.64	39.3
2019-12-21 00:11:50	4.41	40.6
2019-12-21 00:12:00	4.33	39.3
2019-12-21 00:12:10	4.55	39.6
2019-12-21 00:12:20	4.19	39.4
2019-12-21 00:12:30	4.56	39.0
2019-12-21 00:12:40	3.90	40.6
2019-12-21 00:12:50	4.09	41.0
2019-12-21 00:13:00	5.24	38.4
2019-12-21 00:13:10	4.72	39.3
2019-12-21 00:13:20	4.89	39.5
2019-12-21 00:13:30	4.49	38.8
2019-12-21 00:13:40	4.80	37.3
2019-12-21 00:13:50	4.17	37.6
2019-12-21 00:14:00	4.40	41.5
2019-12-21 00:14:10	4.95	40.3
2019-12-21 00:14:20	5.27	38.2
2019-12-21 00:14:30	4.37	37.5
2019-12-21 00:14:40	3.90	38.4
2019-12-21 00:14:50	3.85	38.0
2019-12-21 00:15:00	3.88	37.4
2019-12-21 00:15:10	3.84	38.6
2019-12-21 00:15:30	3.70	36.9
2019-12-21 00:15:40	3.52	36.0
2019-12-21 00:15:50	3.64	35.9
2019-12-21 00:16:00	3.02	35.3
2019-12-21 00:16:10	2.95	35.5
2019-12-21 00:16:20	3.35	35.3
2019-12-21 00:16:30	3.86	36.4
2019-12-21 00:16:40	3.93	36.5
2019-12-21 00:16:50	3.29	36.1
2019-12-21 00:17:00	3.37	35.9

Appendix G2 - Valid Ambient 10-Second Sound Data - Monitor D - Fall 2019

Bornish Wind Farm - Fall 2019 Audit, 1500127

Day and Time of Measurement	Average Wind Speed	Measured Leq
	(10-Second Average)	(dBA)
2019-12-21 00:17:10	3.62	35.3
2019-12-21 00:17:20	3.29	35.0
2019-12-21 00:17:30	2.96	35.4
2019-12-21 00:17:40	3.42	36.1
2019-12-21 00:17:50	3.34	37.3
2019-12-21 00:18:00	3.37	37.5
2019-12-21 00:18:10	3.32	36.4
2019-12-21 00:18:20	2.72	36.1
2019-12-21 00:18:30	2.88	35.4
2019-12-21 00:18:40	2.91	35.6
2019-12-21 00:18:50	3.44	36.4
2019-12-21 00:19:00	3.26	36.7
2019-12-21 00:19:10	3.77	36.0
2019-12-21 00:19:20	4.13	36.5
2019-12-21 00:19:30	3.61	36.4
2019-12-21 00:19:40	3.75	35.8
2019-12-21 00:19:50	3.61	35.4
2019-12-21 00:20:00	3.30	36.8
2019-12-21 00:20:10	3.21	36.6
2019-12-21 00:20:20	3.32	36.1
2019-12-21 00:20:30	3.26	35.5
2019-12-21 00:20:40	3.18	36.4
2019-12-21 00:20:50	2.87	36.8
2019-12-21 00:21:00	3.01	36.6
2019-12-21 00:21:10	3.80	37.6
2019-12-21 00:21:20	3.92	38.1
2019-12-21 00:21:30	3.49	36.8
2019-12-21 00:21:40	3.66	36.5
2019-12-21 00:21:50	3.38	37.3
2019-12-21 00:22:00	3.53	36.9
2019-12-21 00:22:10	3.85	36.6
2019-12-21 00:22:20	4.10	36.4
2019-12-21 00:22:30	3.70	37.7
2019-12-21 00:22:40	3.69	37.7
2019-12-21 00:22:50	3.59	37.2
2019-12-21 00:23:00	3.27	36.5
2019-12-21 00:23:10	3.30	36.6
2019-12-21 00:23:20	3.55	36.3
2019-12-21 00:23:30	3.72	37.5
2019-12-21 00:23:40	4.06	38.0
2019-12-21 00:23:50	4.52	37.1
2019-12-21 00:24:00	4.11	37.3
2019-12-21 00:24:10	4.06	36.7
2019-12-21 00:24:20	3.75	36.1
2019-12-21 00:24:30	3.75	36.4
2019-12-21 00:24:40	3.45	36.4
2019-12-21 00:24:50	3.61	36.1
2019-12-21 00:25:00	4.02	36.8
2019-12-21 00:25:10	3.70	36.9

Appendix G2 - Valid Ambient 10-Second Sound Data - Monitor D - Fall 2019

Bornish Wind Farm - Fall 2019 Audit, 1500127

Day and Time of Measurement	Average Wind Speed	Measured Leq
	(10-Second Average)	(dBA)
2019-12-21 00:25:20	4.06	37.9
2019-12-21 00:25:30	3.81	38.1
2019-12-21 00:25:40	4.09	37.5
2019-12-21 00:25:50	4.10	39.2
2019-12-21 00:26:00	4.03	38.9
2019-12-21 00:26:10	4.59	37.0
2019-12-21 00:26:20	4.18	36.8
2019-12-21 00:26:30	4.03	37.5
2019-12-21 00:26:40	4.13	38.5
2019-12-21 00:26:50	4.36	37.6
2019-12-21 00:27:00	4.68	37.9
2019-12-21 00:27:10	4.60	38.4
2019-12-21 00:27:20	4.62	37.4
2019-12-21 00:27:30	4.28	37.7
2019-12-21 00:27:40	3.84	37.6
2019-12-21 00:27:50	3.43	40.4
2019-12-21 00:28:00	3.70	40.9
2019-12-21 00:28:10	4.05	39.1
2019-12-21 00:28:20	3.85	36.7
2019-12-21 00:28:30	3.70	36.5
2019-12-21 00:28:40	3.56	43.5
2019-12-21 00:28:50	3.91	38.7
2019-12-21 00:29:00	4.30	38.6
2019-12-21 00:29:10	4.39	37.0
2019-12-21 00:29:20	4.19	36.6
2019-12-21 00:29:30	4.08	36.4
2019-12-21 00:29:40	3.93	35.8
2019-12-21 00:29:50	3.61	36.3
2019-12-21 00:30:00	3.84	36.4
2019-12-21 00:30:10	3.81	36.5
2019-12-21 00:30:20	3.92	34.9
2019-12-21 00:30:30	3.67	35.9
2019-12-21 00:30:40	3.70	36.3
2019-12-21 00:30:50	4.08	37.4
2019-12-21 00:31:00	3.83	39.1
2019-12-21 00:31:10	4.28	37.0
2019-12-21 00:31:20	3.95	37.3
2019-12-21 00:31:30	4.24	38.2
2019-12-21 00:31:40	4.43	37.0
2019-12-21 00:31:50	4.00	37.3
2019-12-21 00:32:00	3.90	38.4
2019-12-21 00:32:10	4.57	36.9
2019-12-21 00:32:20	4.23	35.8
2019-12-21 00:32:30	4.15	35.9
2019-12-21 00:32:40	3.74	36.9
2019-12-21 00:32:50	3.66	36.1
2019-12-21 00:33:00	3.40	37.3
2019-12-21 00:33:10	3.71	37.4
2019-12-21 00:33:20	3.95	37.4

Appendix G2 - Valid Ambient 10-Second Sound Data - Monitor D - Fall 2019

Bornish Wind Farm - Fall 2019 Audit, 1500127

Day and Time of Measurement	Average Wind Speed	Measured Leq
	(10-Second Average)	(dBA)
2019-12-21 00:33:30	3.68	37.0
2019-12-21 00:33:40	3.99	37.9
2019-12-21 00:33:50	4.08	39.8
2019-12-21 00:34:00	4.43	39.6
2019-12-21 00:34:10	4.50	39.2
2019-12-21 00:34:20	4.08	38.1
2019-12-21 00:34:30	3.92	37.4
2019-12-21 00:34:40	4.08	37.7
2019-12-21 00:34:50	4.29	39.0
2019-12-21 00:35:00	4.19	40.7
2019-12-21 00:35:20	3.91	44.3
2019-12-21 00:35:40	4.14	40.3
2019-12-21 00:35:50	4.34	39.8
2019-12-21 00:36:00	4.20	39.9
2019-12-21 00:36:10	4.93	38.2
2019-12-21 00:36:20	4.59	39.5
2019-12-21 00:36:30	3.94	36.4
2019-12-21 00:36:40	3.74	36.5
2019-12-21 00:36:50	3.12	36.7
2019-12-21 00:37:00	3.38	36.8
2019-12-21 00:37:10	3.82	36.4
2019-12-21 00:37:20	3.70	37.8
2019-12-21 00:37:30	3.22	37.3
2019-12-21 00:37:40	3.79	36.8
2019-12-21 00:37:50	3.77	36.9
2019-12-21 00:38:00	4.03	38.1
2019-12-21 00:38:10	3.98	43.8
2019-12-21 00:38:20	3.91	39.4
2019-12-21 00:38:30	3.81	38.5
2019-12-21 00:38:40	4.46	38.5
2019-12-21 00:38:50	4.08	38.2
2019-12-21 00:39:00	4.04	38.2
2019-12-21 00:39:10	3.75	38.2
2019-12-21 00:39:20	3.59	38.4
2019-12-21 00:39:30	3.59	36.6
2019-12-21 00:39:40	2.98	36.2
2019-12-21 00:39:50	2.95	36.1
2019-12-21 00:40:00	3.07	36.5
2019-12-21 00:40:10	3.27	35.8
2019-12-21 00:40:20	2.87	35.7
2019-12-21 00:40:30	2.80	35.5
2019-12-21 00:40:40	2.87	36.1
2019-12-21 00:40:50	2.77	37.3
2019-12-21 00:41:00	3.44	39.5
2019-12-21 00:41:10	3.38	40.4
2019-12-21 00:41:30	3.57	44.4
2019-12-21 00:42:00	3.46	36.6
2019-12-21 00:42:10	3.70	36.5
2019-12-21 00:42:20	3.70	36.8

Appendix G2 - Valid Ambient 10-Second Sound Data - Monitor D - Fall 2019

Bornish Wind Farm - Fall 2019 Audit, 1500127

Day and Time of Measurement	Average Wind Speed	Measured Leq
	(10-Second Average)	(dBA)
2019-12-21 00:42:30	3.23	37.2
2019-12-21 00:42:40	3.27	38.6
2019-12-21 00:42:50	3.42	40.2
2019-12-21 00:43:00	3.82	42.3
2019-12-21 00:43:20	3.16	38.7
2019-12-21 00:43:30	3.64	36.9
2019-12-21 00:43:40	3.55	36.1
2019-12-21 00:43:50	3.44	36.4
2019-12-21 00:44:00	4.15	35.0
2019-12-21 00:44:10	3.44	35.4
2019-12-21 00:44:20	3.31	35.9
2019-12-21 00:44:30	3.54	36.5
2019-12-21 00:44:40	3.28	36.4
2019-12-21 00:44:50	4.12	36.1
2019-12-21 00:45:00	4.16	35.7
2019-12-21 00:45:10	3.72	36.0
2019-12-21 00:45:20	3.51	35.7
2019-12-21 00:45:30	3.31	36.6
2019-12-21 00:45:40	2.92	36.8
2019-12-21 00:45:50	2.97	36.2
2019-12-21 00:46:00	3.22	36.9
2019-12-21 00:46:10	3.51	36.7
2019-12-21 00:46:20	3.50	36.6
2019-12-21 00:46:30	3.44	35.9
2019-12-21 00:46:40	3.54	36.7
2019-12-21 00:46:50	2.91	38.0
2019-12-21 00:47:00	2.70	36.0
2019-12-21 00:47:10	3.39	37.1
2019-12-21 00:47:20	3.32	37.3
2019-12-21 00:47:30	3.42	38.0
2019-12-21 00:47:40	3.69	37.1
2019-12-21 00:47:50	3.53	37.0
2019-12-21 00:48:00	3.71	36.1
2019-12-21 00:48:10	3.51	38.4
2019-12-21 00:48:20	3.97	38.1
2019-12-21 00:48:30	3.85	37.9
2019-12-21 00:48:40	4.06	38.4
2019-12-21 00:48:50	3.82	41.8
2019-12-21 00:49:50	4.10	39.6
2019-12-21 00:50:00	4.05	40.0
2019-12-21 00:50:10	4.67	38.3
2019-12-21 00:50:20	3.91	36.8
2019-12-21 00:50:30	4.18	37.1
2019-12-21 00:50:40	3.80	36.3
2019-12-21 00:50:50	3.72	35.9
2019-12-21 00:51:00	4.02	36.3
2019-12-21 00:51:10	4.32	36.2
2019-12-21 00:51:20	4.16	36.9
2019-12-21 00:51:30	3.58	37.4

Appendix G2 - Valid Ambient 10-Second Sound Data - Monitor D - Fall 2019

Bornish Wind Farm - Fall 2019 Audit, 1500127

Day and Time of Measurement	Average Wind Speed	Measured Leq
	(10-Second Average)	(dBA)
2019-12-21 00:51:40	4.14	37.4
2019-12-21 00:51:50	4.01	36.1
2019-12-21 00:52:00	3.70	36.2
2019-12-21 00:52:10	3.47	36.9
2019-12-21 00:52:20	4.02	37.1
2019-12-21 00:52:30	4.41	37.6
2019-12-21 00:52:40	3.76	42.1
2019-12-21 00:52:50	3.50	38.9
2019-12-21 00:53:00	3.55	37.9
2019-12-21 00:53:10	3.74	37.5
2019-12-21 00:53:20	3.90	38.5
2019-12-21 00:53:30	3.95	36.6
2019-12-21 00:53:40	4.29	36.1
2019-12-21 00:53:50	3.71	35.9
2019-12-21 00:54:00	3.15	36.5
2019-12-21 00:54:10	3.25	37.3
2019-12-21 00:54:20	3.08	36.2
2019-12-21 00:54:30	3.01	36.4
2019-12-21 00:54:40	3.44	36.5
2019-12-21 00:54:50	4.23	36.4
2019-12-21 00:55:00	3.92	35.7
2019-12-21 00:55:10	4.01	38.4
2019-12-21 00:55:20	4.13	36.0
2019-12-21 00:55:30	3.89	35.5
2019-12-21 00:55:40	3.81	35.5
2019-12-21 00:55:50	3.93	36.4
2019-12-21 00:56:00	3.49	36.4
2019-12-21 00:56:10	3.10	38.9
2019-12-21 00:56:20	3.10	39.5
2019-12-21 00:56:30	4.15	41.2
2019-12-21 00:56:40	4.02	42.3
2019-12-21 00:57:00	4.29	40.4
2019-12-21 00:57:10	3.95	36.4
2019-12-21 00:57:20	3.91	36.3
2019-12-21 00:57:30	3.33	36.3
2019-12-21 00:57:40	3.73	37.3
2019-12-21 00:57:50	3.60	38.3
2019-12-21 00:58:00	2.97	38.7
2019-12-21 00:58:10	3.55	38.7
2019-12-21 00:58:20	4.22	38.3
2019-12-21 00:58:30	3.72	38.8
2019-12-21 00:58:40	3.31	37.6
2019-12-21 00:58:50	3.14	38.9
2019-12-21 00:59:00	2.73	39.1
2019-12-21 00:59:10	2.28	37.9
2019-12-21 00:59:20	2.57	35.6
2019-12-21 00:59:30	2.82	36.6
2019-12-21 00:59:40	3.39	38.3
2019-12-21 00:59:50	3.88	39.7

Appendix G2 - Valid Ambient 10-Second Sound Data - Monitor D - Fall 2019

Bornish Wind Farm - Fall 2019 Audit, 1500127

Day and Time of Measurement	Average Wind Speed	Measured Leq
	(10-Second Average)	(dBA)
2019-12-21 01:00:00	4.01	37.9
2019-12-21 01:00:10	3.08	39.1
2019-12-21 01:00:20	3.19	36.9
2019-12-21 01:00:30	3.46	36.9
2019-12-21 01:00:40	3.09	36.2
2019-12-21 01:00:50	3.87	37.0
2019-12-21 01:01:00	3.57	38.2
2019-12-21 01:01:10	3.18	36.5
2019-12-21 01:01:20	3.13	35.6
2019-12-21 01:01:30	2.92	35.5
2019-12-21 01:01:40	3.38	36.5
2019-12-21 01:01:50	3.90	37.2
2019-12-21 01:02:00	3.93	37.3
2019-12-21 01:02:10	4.28	35.9
2019-12-21 01:02:20	3.94	35.2
2019-12-21 01:02:30	3.70	35.1
2019-12-21 01:02:40	3.56	35.7
2019-12-21 01:02:50	3.30	36.6
2019-12-21 01:03:00	3.54	35.4
2019-12-21 01:03:10	3.54	34.8
2019-12-21 01:03:20	3.48	35.2
2019-12-21 01:03:30	3.14	35.8
2019-12-21 01:03:40	3.80	35.8
2019-12-21 01:03:50	3.42	35.6
2019-12-21 01:04:00	3.95	34.7
2019-12-21 01:04:10	3.89	35.7
2019-12-21 01:04:20	3.87	36.6
2019-12-21 01:04:30	3.72	36.6
2019-12-21 01:04:40	3.80	37.1
2019-12-21 01:04:50	3.80	36.5
2019-12-21 01:05:00	3.93	35.0
2019-12-21 01:05:10	3.28	35.4
2019-12-21 01:05:20	3.54	34.9
2019-12-21 01:05:30	3.61	35.4
2019-12-21 01:05:40	3.94	35.4
2019-12-21 01:05:50	4.09	36.2
2019-12-21 01:06:00	3.41	35.6
2019-12-21 01:06:10	3.76	34.5
2019-12-21 01:06:20	3.40	36.1
2019-12-21 01:06:30	3.89	36.5
2019-12-21 01:06:40	3.89	36.2
2019-12-21 01:06:50	3.82	36.1
2019-12-21 01:07:00	3.18	35.3
2019-12-21 01:07:10	3.92	35.8
2019-12-21 01:07:20	3.45	35.7
2019-12-21 01:07:30	3.47	35.7
2019-12-21 01:07:40	3.55	37.0
2019-12-21 01:07:50	3.33	36.0
2019-12-21 01:08:00	3.89	36.6

Appendix G2 - Valid Ambient 10-Second Sound Data - Monitor D - Fall 2019

Bornish Wind Farm - Fall 2019 Audit, 1500127

Day and Time of Measurement	Average Wind Speed	Measured Leq
	(10-Second Average)	(dBA)
2019-12-21 01:08:10	3.90	35.6
2019-12-21 01:08:20	4.14	35.3
2019-12-21 01:08:30	3.65	36.3
2019-12-21 01:08:40	4.10	36.6
2019-12-21 01:08:50	3.62	36.5
2019-12-21 01:09:00	3.70	37.2
2019-12-21 01:09:10	3.49	37.5
2019-12-21 01:09:20	4.20	36.6
2019-12-21 01:09:30	3.90	36.2
2019-12-21 01:09:40	3.48	36.9
2019-12-21 01:09:50	3.65	36.0
2019-12-21 01:10:00	4.35	36.2
2019-12-21 01:10:10	3.93	35.8
2019-12-21 01:10:20	3.91	36.1
2019-12-21 01:10:30	3.53	36.1
2019-12-21 01:10:40	3.98	35.4
2019-12-21 01:10:50	3.81	37.0
2019-12-21 01:11:00	4.01	37.6
2019-12-21 01:11:10	4.10	38.1
2019-12-21 01:11:20	4.46	37.2
2019-12-21 01:11:30	4.34	36.4
2019-12-21 01:11:40	4.16	35.8
2019-12-21 01:11:50	4.16	35.1
2019-12-21 01:12:00	3.73	35.8
2019-12-21 01:12:10	3.62	37.0
2019-12-21 01:12:20	4.01	35.0
2019-12-21 01:12:30	4.10	34.9
2019-12-21 01:12:40	3.95	38.7
2019-12-21 01:12:50	4.25	37.6
2019-12-21 01:13:00	4.69	35.9
2019-12-21 01:13:10	4.16	34.8
2019-12-21 01:13:20	3.82	34.6
2019-12-21 01:13:30	3.58	34.0
2019-12-21 01:13:40	3.20	35.1
2019-12-21 01:13:50	3.62	34.9
2019-12-21 01:14:00	4.20	34.8
2019-12-21 01:14:10	3.76	35.0
2019-12-21 01:14:20	3.85	33.8
2019-12-21 01:14:30	3.74	34.4
2019-12-21 01:14:40	3.48	34.2
2019-12-21 01:14:50	3.40	34.5
2019-12-21 01:15:00	3.10	34.8
2019-12-21 01:15:10	3.68	34.9
2019-12-21 01:15:20	3.92	34.9
2019-12-21 01:15:30	3.47	34.3
2019-12-21 01:15:40	3.78	34.4
2019-12-21 01:15:50	3.56	34.3
2019-12-21 01:16:00	3.27	34.5
2019-12-21 01:16:10	3.58	34.3

Appendix G2 - Valid Ambient 10-Second Sound Data - Monitor D - Fall 2019

Bornish Wind Farm - Fall 2019 Audit, 1500127

Day and Time of Measurement	Average Wind Speed	Measured Leq
	(10-Second Average)	(dBA)
2019-12-21 01:16:20	3.18	33.8
2019-12-21 01:16:30	3.00	34.5
2019-12-21 01:16:40	3.26	35.3
2019-12-21 01:16:50	3.68	36.8
2019-12-21 01:17:00	3.33	39.9
2019-12-21 01:17:10	3.13	38.7
2019-12-21 01:17:20	3.24	38.0
2019-12-21 01:17:30	3.46	37.5
2019-12-21 01:17:40	3.24	36.2
2019-12-21 01:17:50	3.56	36.2
2019-12-21 01:18:00	3.70	35.6
2019-12-21 01:18:10	4.11	34.3
2019-12-21 01:18:20	3.02	34.4
2019-12-21 01:18:30	2.87	33.9
2019-12-21 01:18:40	3.57	33.9
2019-12-21 01:18:50	3.31	34.1
2019-12-21 01:19:00	3.21	34.0
2019-12-21 01:19:10	3.40	34.2
2019-12-21 01:19:20	2.84	34.0
2019-12-21 01:19:30	3.30	34.2
2019-12-21 01:19:40	3.24	34.5
2019-12-21 01:19:50	3.43	33.7
2019-12-21 01:20:00	3.08	33.4
2019-12-21 01:20:10	2.56	33.3
2019-12-21 01:20:20	2.45	33.3
2019-12-21 01:20:30	2.61	33.5
2019-12-21 01:20:40	2.93	33.4
2019-12-21 01:20:50	2.95	34.5
2019-12-21 01:21:00	2.78	34.6
2019-12-21 01:21:10	3.04	35.4
2019-12-21 01:21:20	3.29	35.8
2019-12-21 01:21:30	3.72	35.3
2019-12-21 01:21:40	3.21	35.4
2019-12-21 01:21:50	3.51	36.8
2019-12-21 01:22:00	2.91	38.0
2019-12-21 01:22:10	2.87	40.1
2019-12-21 01:22:20	3.28	38.5
2019-12-21 01:22:30	3.03	38.7
2019-12-21 01:22:40	3.03	37.5
2019-12-21 01:22:50	3.05	36.1
2019-12-21 01:23:00	3.34	35.8
2019-12-21 01:23:10	4.17	36.1
2019-12-21 01:23:20	4.11	37.2
2019-12-21 01:23:30	4.18	37.1
2019-12-21 01:23:40	3.50	38.1
2019-12-21 01:23:50	3.67	37.1
2019-12-21 01:24:00	3.85	36.3
2019-12-21 01:24:10	3.73	36.0
2019-12-21 01:24:20	3.93	35.2

Appendix G2 - Valid Ambient 10-Second Sound Data - Monitor D - Fall 2019

Bornish Wind Farm - Fall 2019 Audit, 1500127

Day and Time of Measurement	Average Wind Speed	Measured Leq
	(10-Second Average)	(dBA)
2019-12-21 01:24:30	3.72	35.5
2019-12-21 01:24:40	4.15	36.0
2019-12-21 01:24:50	3.86	35.2
2019-12-21 01:25:00	3.73	36.2
2019-12-21 01:25:10	3.84	36.9
2019-12-21 01:25:20	4.05	35.8
2019-12-21 01:25:30	3.95	35.2
2019-12-21 01:25:40	3.52	34.9
2019-12-21 01:25:50	3.81	37.2
2019-12-21 01:26:00	3.57	43.0
2019-12-21 01:26:10	3.11	36.9
2019-12-21 01:26:20	3.44	36.5
2019-12-21 01:26:30	3.16	35.5
2019-12-21 01:26:40	3.69	36.4
2019-12-21 01:26:50	4.14	35.2
2019-12-21 01:27:00	3.89	34.2
2019-12-21 01:27:10	3.56	34.6
2019-12-21 01:27:20	3.39	34.2
2019-12-21 01:27:30	3.79	34.0
2019-12-21 01:27:40	3.64	34.4
2019-12-21 01:27:50	3.29	34.5
2019-12-21 01:28:00	3.30	35.7
2019-12-21 01:28:10	3.92	36.4
2019-12-21 01:28:20	4.16	34.3
2019-12-21 01:28:30	3.36	34.6
2019-12-21 01:28:40	2.78	34.0
2019-12-21 01:28:50	3.38	35.0
2019-12-21 01:29:00	3.34	33.8
2019-12-21 01:29:10	2.99	34.7
2019-12-21 01:29:20	3.22	35.1
2019-12-21 01:29:30	3.72	33.6
2019-12-21 01:29:40	3.33	33.7
2019-12-21 01:29:50	3.33	34.0
2019-12-21 01:30:00	3.38	34.4
2019-12-21 01:30:10	3.31	34.5
2019-12-21 01:30:20	4.22	35.5
2019-12-21 01:30:30	3.73	35.3
2019-12-21 01:30:40	4.11	34.0
2019-12-21 01:30:50	3.82	34.3
2019-12-21 01:31:00	3.39	34.7
2019-12-21 01:31:10	3.36	33.8
2019-12-21 01:31:20	3.13	33.8
2019-12-21 01:31:30	3.51	33.9
2019-12-21 01:31:40	3.44	34.7
2019-12-21 01:31:50	3.66	35.1
2019-12-21 01:32:00	3.86	34.1
2019-12-21 01:32:10	3.39	35.1
2019-12-21 01:32:20	3.63	34.1
2019-12-21 01:32:30	3.42	34.2

Appendix G2 - Valid Ambient 10-Second Sound Data - Monitor D - Fall 2019

Bornish Wind Farm - Fall 2019 Audit, 1500127

Day and Time of Measurement	Average Wind Speed	Measured Leq
	(10-Second Average)	(dBA)
2019-12-21 01:32:40	3.53	34.7
2019-12-21 01:32:50	3.38	34.3
2019-12-21 01:33:00	3.46	34.6
2019-12-21 01:33:10	3.64	35.6
2019-12-21 01:33:20	3.88	35.8
2019-12-21 01:33:30	4.00	34.9
2019-12-21 01:33:40	3.75	34.2
2019-12-21 01:33:50	3.62	34.9
2019-12-21 01:34:00	3.46	35.3
2019-12-21 01:34:10	3.80	37.2
2019-12-21 01:34:20	3.98	35.2
2019-12-21 01:34:30	4.00	35.8
2019-12-21 01:34:40	3.21	34.6
2019-12-21 01:34:50	3.00	35.0
2019-12-21 01:35:00	3.43	35.2
2019-12-21 01:35:10	3.12	36.2
2019-12-21 01:35:20	2.87	36.0
2019-12-21 01:35:30	3.28	35.5
2019-12-21 01:35:40	3.16	35.7
2019-12-21 01:35:50	3.15	36.2
2019-12-21 01:36:00	3.25	34.9
2019-12-21 01:36:10	3.21	34.1
2019-12-21 01:36:20	3.39	35.4
2019-12-21 01:36:30	3.14	35.8
2019-12-21 01:36:40	3.16	34.6
2019-12-21 01:36:50	3.63	34.5
2019-12-21 01:37:00	3.64	34.8
2019-12-21 01:37:10	3.51	34.8
2019-12-21 01:37:20	3.11	34.5
2019-12-21 01:37:30	3.28	34.6
2019-12-21 01:37:40	2.66	34.3
2019-12-21 01:37:50	2.73	33.8
2019-12-21 01:38:00	2.70	34.0
2019-12-21 01:38:10	2.80	34.3
2019-12-21 01:38:20	2.90	34.2
2019-12-21 01:38:30	2.96	34.6
2019-12-21 01:38:40	3.54	34.6
2019-12-21 01:38:50	3.61	34.1
2019-12-21 01:39:00	2.78	34.6
2019-12-21 01:39:10	3.01	35.1
2019-12-21 01:39:20	3.51	34.9
2019-12-21 01:39:30	3.36	34.5
2019-12-21 01:39:40	3.51	35.3
2019-12-21 01:39:50	3.39	35.7
2019-12-21 01:40:00	3.59	35.3
2019-12-21 01:40:10	3.50	35.1
2019-12-21 01:40:20	3.03	34.8
2019-12-21 01:40:30	3.16	34.8
2019-12-21 01:40:40	3.31	34.3

Appendix G2 - Valid Ambient 10-Second Sound Data - Monitor D - Fall 2019

Bornish Wind Farm - Fall 2019 Audit, 1500127

Day and Time of Measurement	Average Wind Speed	Measured Leq
	(10-Second Average)	(dBA)
2019-12-21 01:40:50	3.58	34.6
2019-12-21 01:41:00	3.09	34.3
2019-12-21 01:41:10	3.22	34.6
2019-12-21 01:41:20	3.01	34.4
2019-12-21 01:41:30	3.39	34.9
2019-12-21 01:41:40	3.38	34.5
2019-12-21 01:41:50	3.76	34.7
2019-12-21 01:42:00	3.61	35.0
2019-12-21 01:42:10	3.59	35.3
2019-12-21 01:42:20	3.34	35.2
2019-12-21 01:42:30	3.75	35.1
2019-12-21 01:42:40	3.55	34.2
2019-12-21 01:42:50	3.34	35.1
2019-12-21 01:43:00	3.22	36.0
2019-12-21 01:43:10	3.50	35.1
2019-12-21 01:43:20	3.56	35.2
2019-12-21 01:43:30	3.32	35.4
2019-12-21 01:43:40	3.39	34.8
2019-12-21 01:43:50	3.65	35.1
2019-12-21 01:44:00	3.90	34.7
2019-12-21 01:44:10	3.35	35.2
2019-12-21 01:44:20	3.25	34.5
2019-12-21 01:44:30	3.17	35.3
2019-12-21 01:44:40	3.24	35.7
2019-12-21 01:44:50	3.09	35.4
2019-12-21 01:45:00	3.27	35.7
2019-12-21 01:45:10	3.50	36.3
2019-12-21 01:45:20	4.04	35.9
2019-12-21 01:45:30	3.74	35.1
2019-12-21 01:45:40	3.95	35.2
2019-12-21 01:45:50	3.70	34.9
2019-12-21 01:46:00	3.71	36.3
2019-12-21 01:46:10	3.95	35.9
2019-12-21 01:46:20	3.85	36.2
2019-12-21 01:46:30	3.67	37.1
2019-12-21 01:46:40	3.77	36.6
2019-12-21 01:46:50	3.80	37.8
2019-12-21 01:47:00	3.19	37.7
2019-12-21 01:47:10	3.91	39.4
2019-12-21 01:47:20	4.25	38.9
2019-12-21 01:47:40	3.75	44.1
2019-12-21 01:47:50	4.33	41.8
2019-12-21 01:48:00	3.83	39.7
2019-12-21 01:48:10	3.72	37.6
2019-12-21 01:48:20	3.62	36.9
2019-12-21 01:48:30	3.18	37.8
2019-12-21 01:48:40	3.40	38.2
2019-12-21 01:48:50	3.97	39.2
2019-12-21 01:49:00	4.15	37.4

Appendix G2 - Valid Ambient 10-Second Sound Data - Monitor D - Fall 2019

Bornish Wind Farm - Fall 2019 Audit, 1500127

Day and Time of Measurement	Average Wind Speed	Measured Leq
	(10-Second Average)	(dBA)
2019-12-21 01:49:10	3.96	38.0
2019-12-21 01:49:20	3.83	36.9
2019-12-21 01:49:30	3.70	36.6
2019-12-21 01:49:40	3.31	36.6
2019-12-21 01:49:50	3.48	37.5
2019-12-21 01:50:00	3.72	38.1
2019-12-21 01:50:10	3.86	36.6
2019-12-21 01:50:20	3.63	36.3
2019-12-21 01:50:30	3.09	35.2
2019-12-21 01:50:40	3.15	35.9
2019-12-21 01:50:50	3.67	35.5
2019-12-21 01:51:00	4.03	36.5
2019-12-21 01:51:10	4.24	36.1
2019-12-21 01:51:20	4.27	35.7
2019-12-21 01:51:30	4.24	37.0
2019-12-21 01:51:40	4.10	36.5
2019-12-21 01:51:50	4.13	35.2
2019-12-21 01:52:00	4.19	36.2
2019-12-21 01:52:10	3.80	35.0
2019-12-21 01:52:20	4.05	35.2
2019-12-21 01:52:30	3.47	34.8
2019-12-21 01:52:40	3.45	34.5
2019-12-21 01:52:50	3.53	35.8
2019-12-21 01:53:00	4.04	35.7
2019-12-21 01:53:10	4.13	34.6
2019-12-21 01:53:20	4.09	34.4
2019-12-21 01:53:30	3.70	34.7
2019-12-21 01:53:40	3.56	34.9
2019-12-21 01:53:50	3.50	35.2
2019-12-21 01:54:00	3.88	35.4
2019-12-21 01:54:10	4.13	35.1
2019-12-21 01:54:20	3.93	35.0
2019-12-21 01:54:30	3.96	36.1
2019-12-21 01:54:40	3.67	35.1
2019-12-21 01:54:50	3.99	35.2
2019-12-21 01:55:00	3.64	36.3
2019-12-21 01:55:20	4.03	41.7
2019-12-21 01:55:30	5.20	40.3
2019-12-21 01:55:40	5.44	37.1
2019-12-21 01:55:50	4.80	36.0
2019-12-21 01:56:00	4.36	37.0
2019-12-21 01:56:10	4.65	36.5
2019-12-21 01:56:20	4.32	37.4
2019-12-21 01:56:30	4.38	36.1
2019-12-21 01:56:40	4.31	37.0
2019-12-21 01:56:50	4.42	36.6
2019-12-21 01:57:00	4.35	35.5
2019-12-21 01:57:10	4.05	36.2
2019-12-21 01:57:20	4.70	37.9

Appendix G2 - Valid Ambient 10-Second Sound Data - Monitor D - Fall 2019

Bornish Wind Farm - Fall 2019 Audit, 1500127

Day and Time of Measurement	Average Wind Speed	Measured Leq
	(10-Second Average)	(dBA)
2019-12-21 01:57:30	4.54	37.8
2019-12-21 01:57:40	4.35	39.7
2019-12-21 01:57:50	4.50	39.3
2019-12-21 01:58:00	5.43	41.3
2019-12-21 01:58:10	5.62	40.2
2019-12-21 01:58:20	5.05	40.1
2019-12-21 01:58:30	5.36	38.2
2019-12-21 01:58:40	5.04	38.1
2019-12-21 01:58:50	4.49	38.8
2019-12-21 01:59:00	4.78	39.4
2019-12-21 01:59:10	4.73	41.9

APPENDIX H

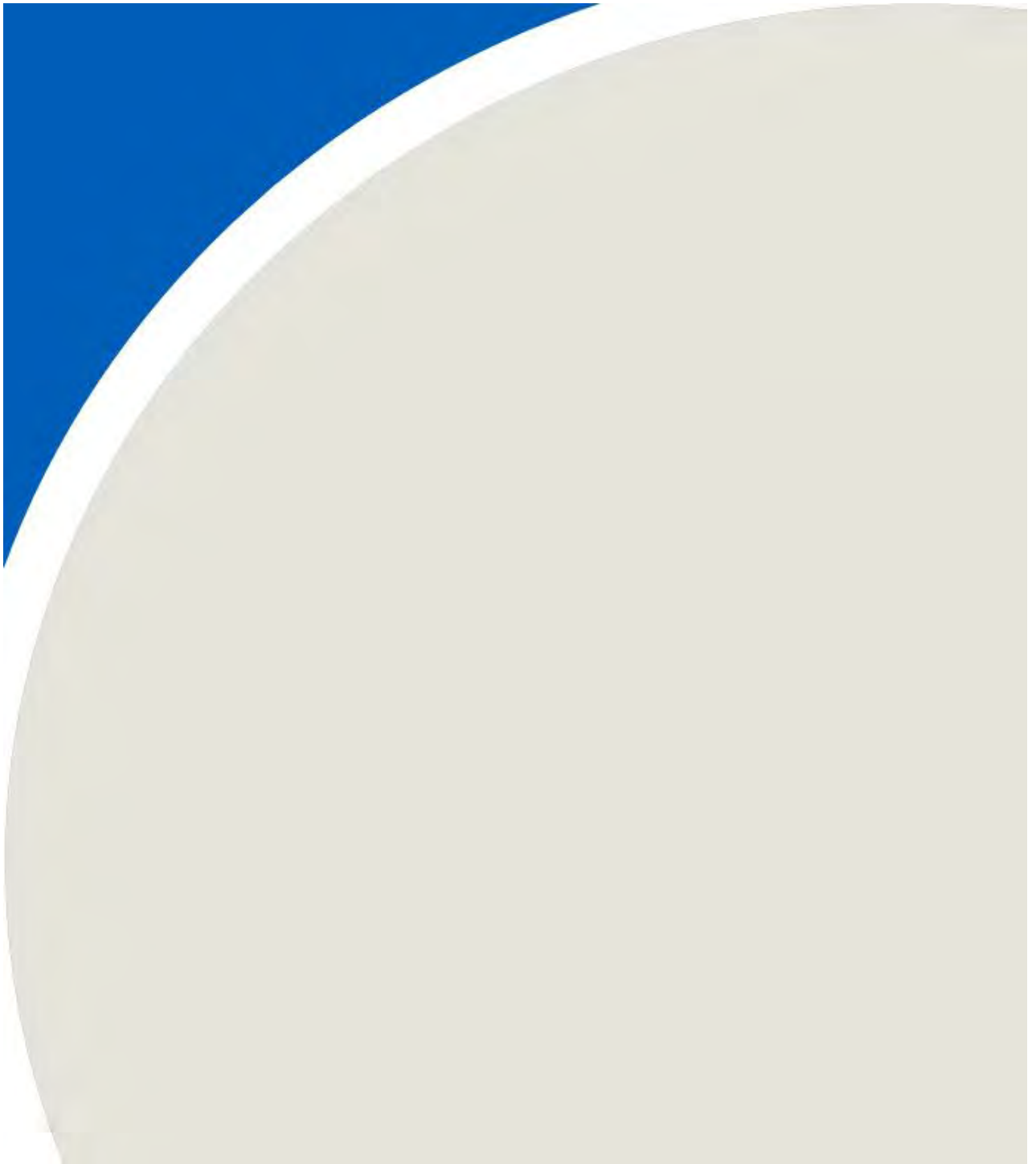
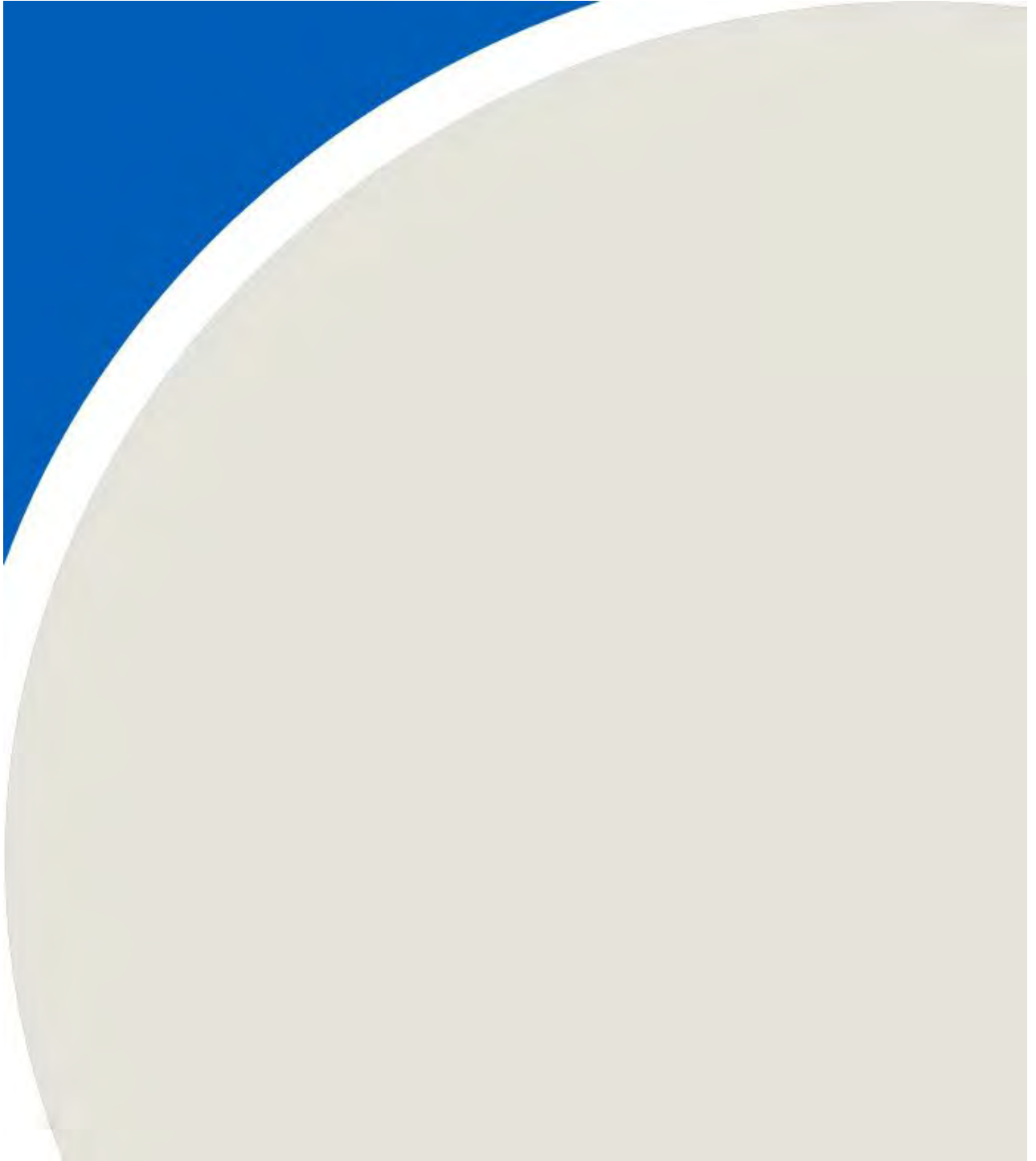


Table H1: Bornish D 2019 Fall Program Operational Tonal Audibility Summary

Measurement Campaign	Monitoring Station	10m Wind Speed (m/s)	Frequency of Tone (Hz)	Tonal Audibility (dB)
Fall 2019	D	1	135 624	1.8 -0.3
		2	137 626	1.6 -0.5
		3	138	-1.0
		4	133	-1.2
		5	137 622	1.5 -1.5
		6	136 622	1.8 -1.9
		7	137 625	-0.5 -2.7
<p>Notes:</p> <ul style="list-style-type: none"> • Only tonal audibility values greater than -3.0 dB are reportable in accordance with the Standard. • Tonal audibility values less than 4 dB require no adjustment to the turbine only sound levels. • Regarding units of dB or dBA in the column headings, when considering an absolute sound level, values are reported in A-weighted decibels (dBA) consistent with the Standard. However, A-weighting only applies to absolute values and not differences or “deltas” as the standard uses for some parameters. In these cases, it is technically more appropriate to show difference values as decibels (dB) only. For example, change in two sound levels reported in dBA would result in a value that is in decibels only, since the A-weighting no longer has physical meaning attached to the result. RWDI follows this convention when reporting results. 				

APPENDIX I





Monitoring Location D – VLR 244	
Turbine ID	Turbine Angle
T04	268.5
T05	236.0
T06	203.0
T07	176.5
T08	148.0
Most Impactful Turbine:	T06
Turbines with Impacts within 2 dB of T06's Impact at the Receptor:	T04, T05, T07
Total Angle with +/- 45° Method Employed:	180° (313.5°-131.5°)
Total Angle with +/- 67.5° Method Employed:	135° (290° - 155°)
Minimum Total Angle (Angle Chosen for Analysis):	135° (290° - 155°)

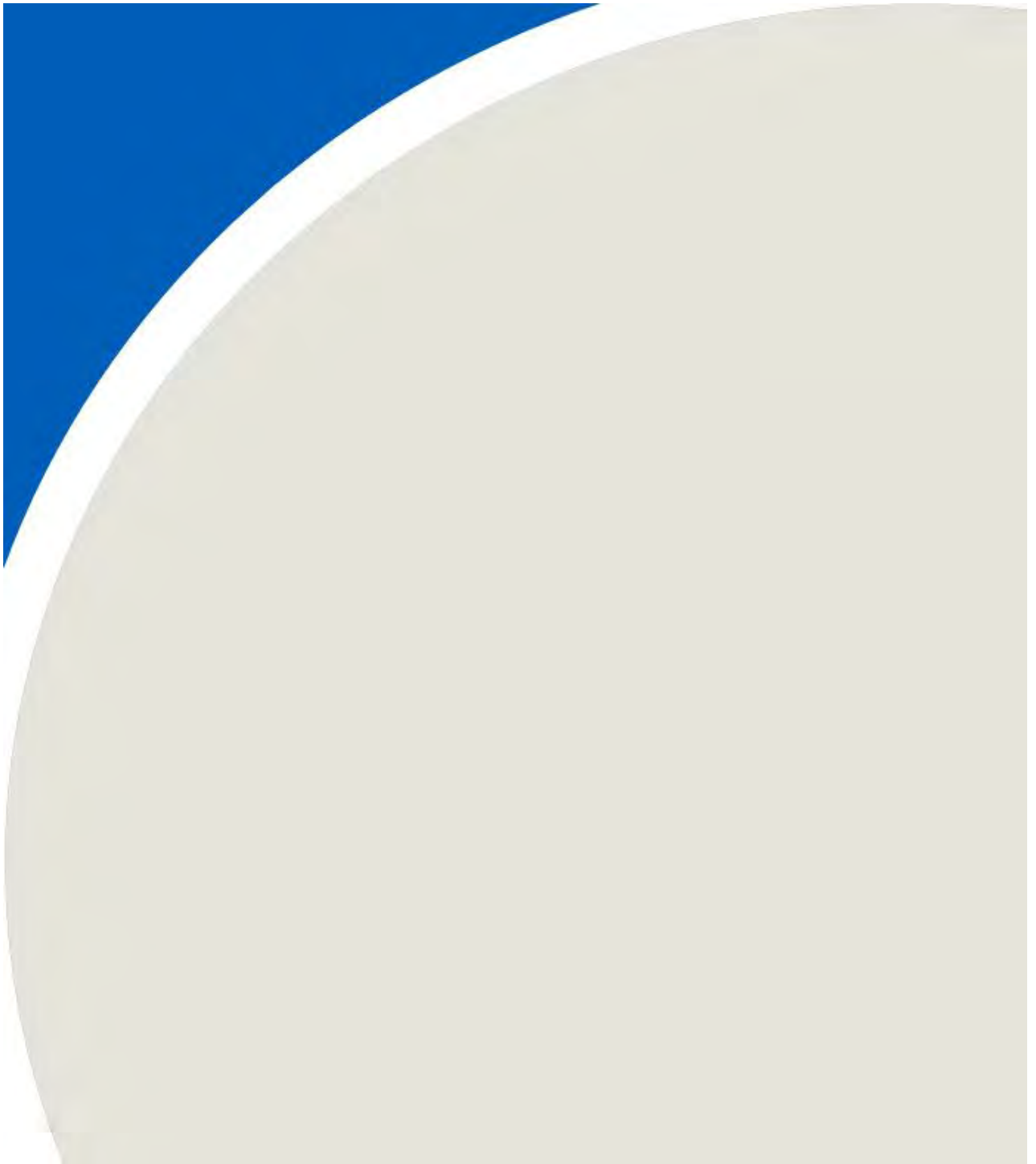
Wind Angle – Monitor D

Drawn by: MFA | Figure: I1

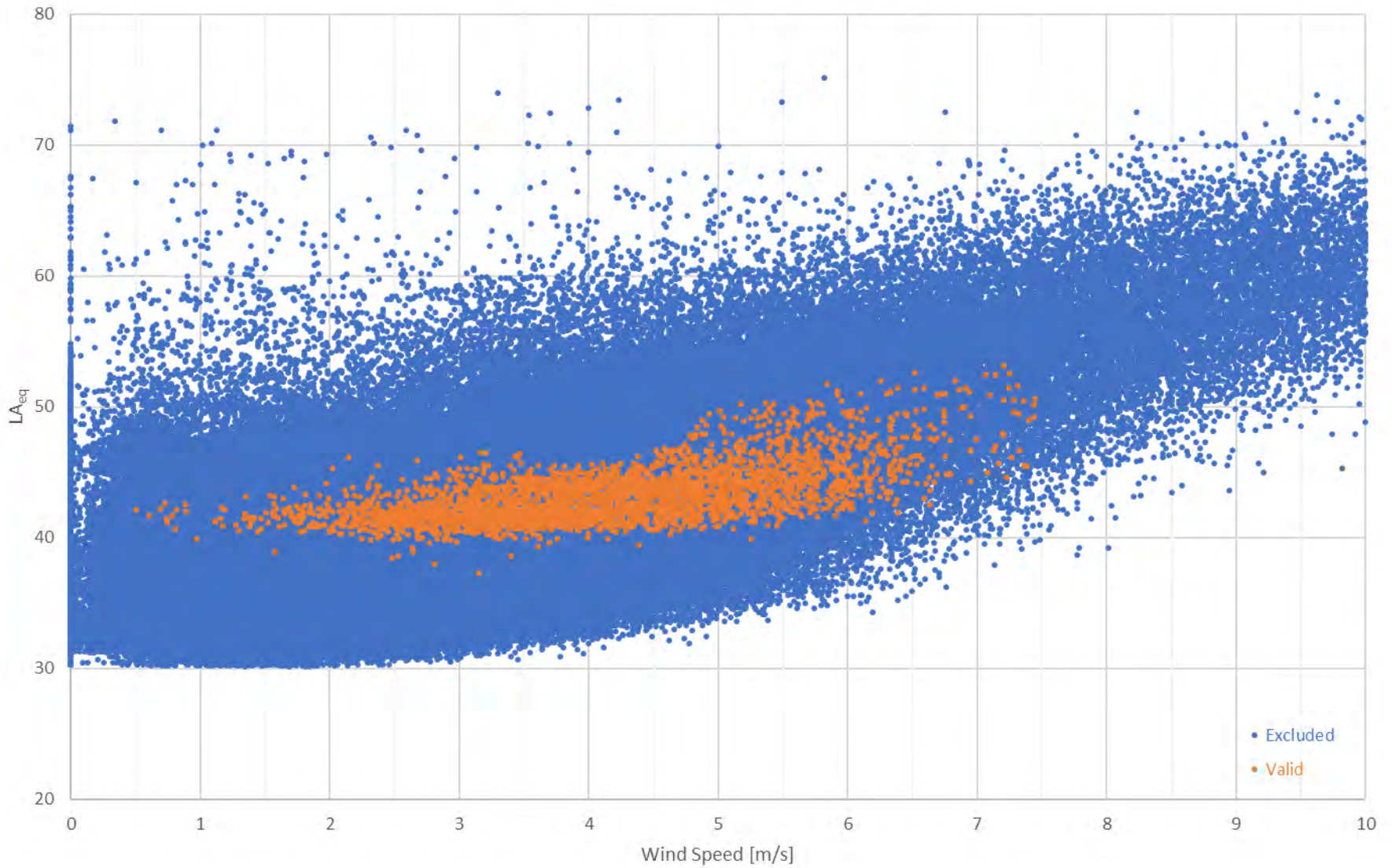
Date Revised: Mar. 25, 2020



APPENDIX J



Fall 2019 Monitor D - Operational Data



Fall 2019 Operational Data – Monitor D
Valid and Excluded Data

Bornish Wind Farm, Middlesex County, Ontario

Project #1500127

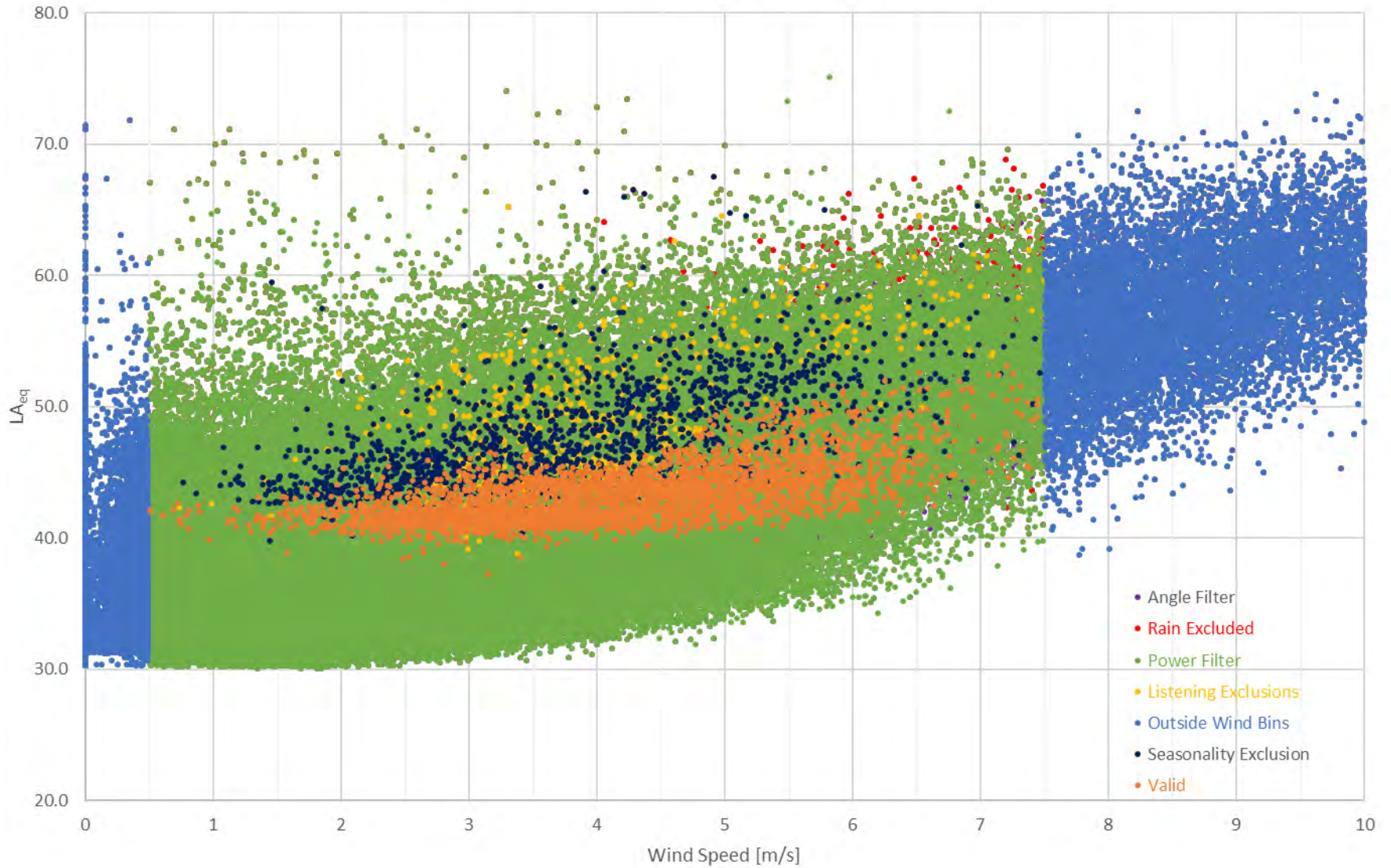
Drawn by: ACCL

Figure: J.1

Date: Mar 24, 2020



Fall 2019 Monitor D - Operational Data



Fall 2019 Operational Data – Monitor D Detailed Exclusions

Bornish Wind Farm, Middlesex County, Ontario

Project #1500127

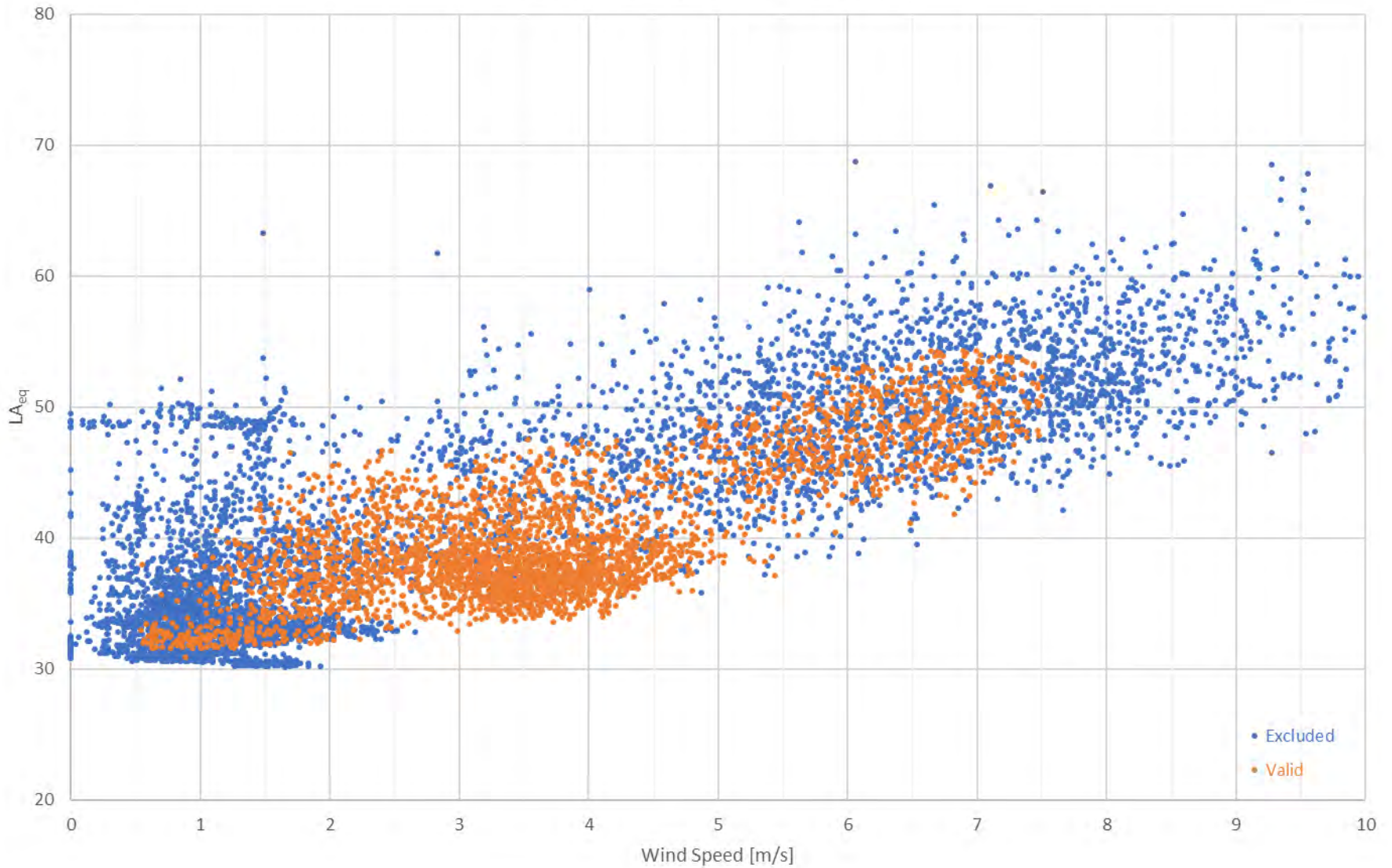
Drawn by: ACCL

Figure: J.2

Date: Mar 24, 2020



Fall 2019 Monitor D - Parked Data



Fall 2019 Parked Data – Monitor D
Valid and Excluded Data

Bornish Wind Farm, Middlesex County, Ontario

Project #1500127

Drawn by: ACCL

Figure: J.3

Date: Mar 24, 2020



Fall 2019 Monitor D - Parked Data



Fall 2019 Parked Data – Monitor D

Detailed Exclusions

Bornish Wind Farm, Middlesex County, Ontario

Project #1500127

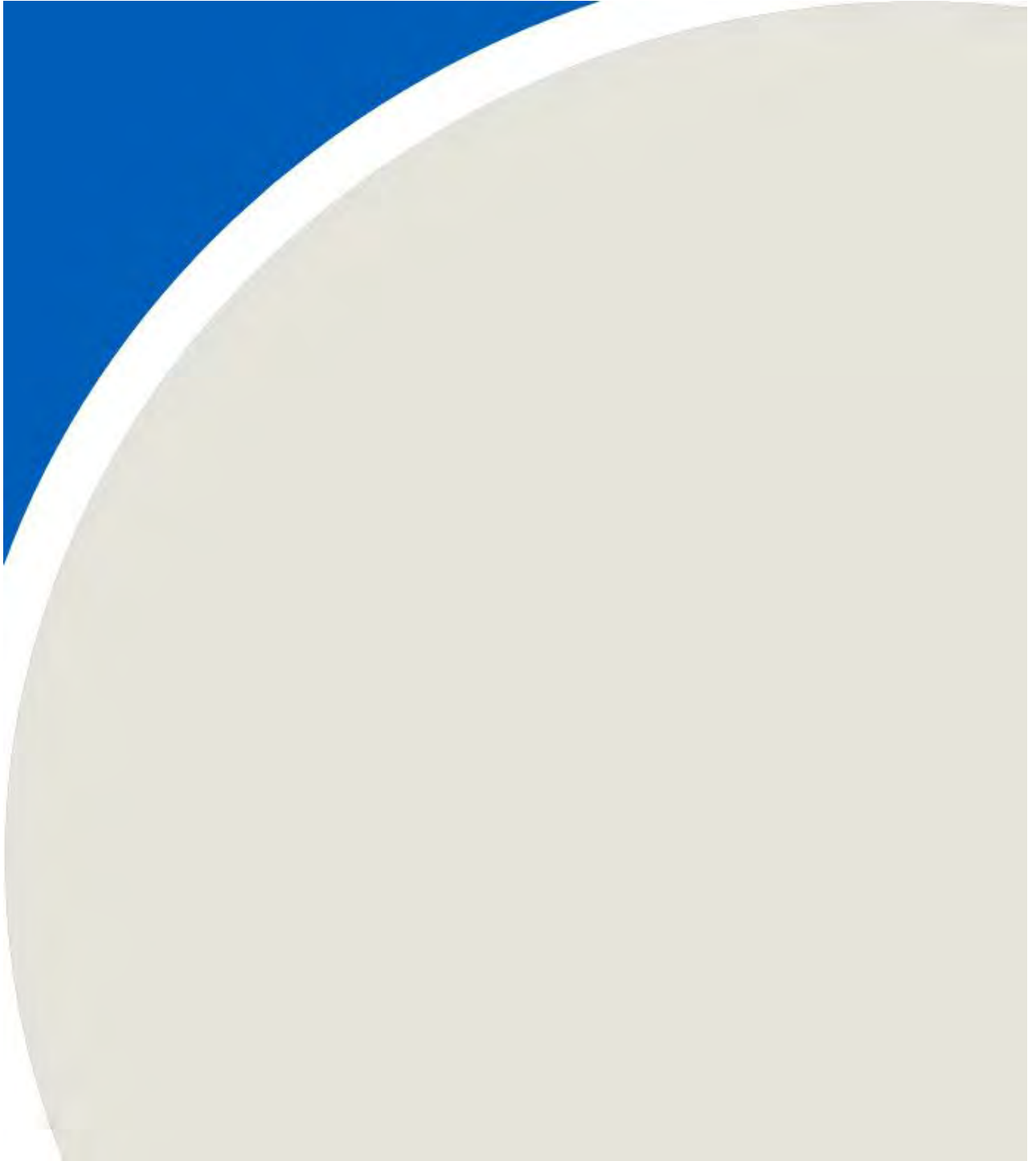
Drawn by: ACCL

Figure: J.4

Date: Mar 24, 2020



APPENDIX K



SIMULTANEOUS MEASUREMENTS OF AMBIENT SOUND LEVELS AND WIND SPEEDS

A. D. Lightstone, Guangsheng (Sam) Du and Ian Matthew

VALCOUSTICS CANADA LTD., 30 WERTHEIM COURT, UNIT 25, RICHMOND HILL, ONTARIO, CANADA L4B 1B9

ABSTRACT

Continuous measurements of ambient sound level and wind speed were made for about 17 months at a wind farm site prior to construction, to obtain baseline sound levels. The site is in the middle of an agricultural field on a meteorological tower. Wind was measured at 3, 10, 30, 40, and 50 m above the ground. As expected the diurnal pattern showed high values of wind shear at night, compared to daytime in summer, but little day/night variation in winter. Relating sound level to wind speed indicated that the Ontario MOE approach of increasing the noise criteria with wind speed is appropriate and that above 5m/sec., ambient sound levels exceeded the MOE wind turbine sound limits due to wind action, in the absence of any wind turbines.

SOMMAIRE

Des mesures continues du niveau de sons ambiants et de la vitesse du vent ont été faites au cours de 17 mois à un site de ferme d'aérogénérateurs avant la construction, afin d'obtenir les niveaux de sons de base. Le site est au milieu d'un champ agricole sur un tour météorologique. Le vent a été mesuré à 3, 10, 30, 40 et 50 mètres au dessus de la terre. Comme prévu, la tendance quotidienne a montré des hautes valeurs de décalage de vent la nuit, par rapport aux journées pendant l'été, mais peu de variation jour/nuit pendant l'hiver. Comparant le niveau de son avec la vitesse du vent indique que la méthode du Ministre de l'Environnement de l'Ontario d'augmenter le principe de bruit avec la vitesse du vent est approprié et qu'après plus de 5 mètres par seconde, les niveaux de sons ambiants ont excédés les limites éolienne du Ministre de l'Environnement à cause du mouvement du vent dans l'absence d'aucune éolienne.

1. INTRODUCTION

Continuous measurements of sound level and wind speeds at different heights have been made between May 2007 and October 2008 to provide baseline reference information on ambient sound levels as a function of wind speed on a major wind power project site (wind farm). The current analysis presents information on measured wind and ambient sound data up until the end of October 2008, after which the operation of the wind turbines began. The measurement program is still on-going.

The measurement results were used to examine the validity of the Ontario Ministry of the Environment (MOE) sound limit criteria for wind turbines. These sound limits are based on ambient sound levels that increase with local wind speed at the sensitive receptor locations. The validity of this approach has been questioned due to the possible diurnal reduction in wind speed close to the ground that would result in reduced ambient sound levels, while wind speeds at wind turbine hub height show lesser or no reduction.

2. THE MEASUREMENTS

Sound level was measured at a height of about 3 metres (m) above ground with an integrating sound level meter sampling continuously and set to provide hourly summaries of L_{eq} and cumulative probability (L_n) values. Wind speed was mea-

sured at heights of 3 m, 10 m, 30 m, 40 m and 50 m above ground.

3. THE SITE

The area is quite flat and used primarily for agriculture. There is very little road traffic on the nearby roads. The site is in the middle of an agricultural field. Thus, other than grass/weeds at the base of the measurement mast (a round-pipe) and crops during the growing season, there is very little major foliage in the immediate vicinity. There are hedgerows and trees along the border of fields and property lines and in the vicinity of a farm and other sparsely located houses. Figure 1 shows the sound measurement set up and the anemometers at 3 m.

4. WIND PROFILES

4.1 Wind Speeds

The MOE sound level limits for wind turbines are referenced to the wind speed at 10 m height. The IEC standard for measurement and rating of wind turbine sound emission also requires reporting the data referenced to wind speed at 10 m height. This appears to be an arbitrary height to introduce standardization because the average driving effect is wind speed at wind turbine hub height which varies with turbine type and installation. Figure 2 shows the measured hourly



Figure 1. Measurement Set-up.

wind speeds, at 10 m height, on a monthly basis. Figure 3 shows a histogram of wind speed for the whole time period measured.

Generally, wind speed was higher during the day (roughly 0700 to 1800 hours). However, this effect varied by month/season. The effect was greatest during summer (June to September) and least during winter (December and January) when wind speeds were more constant around the clock. Typically, the wind speeds were higher during winter, especially at night.

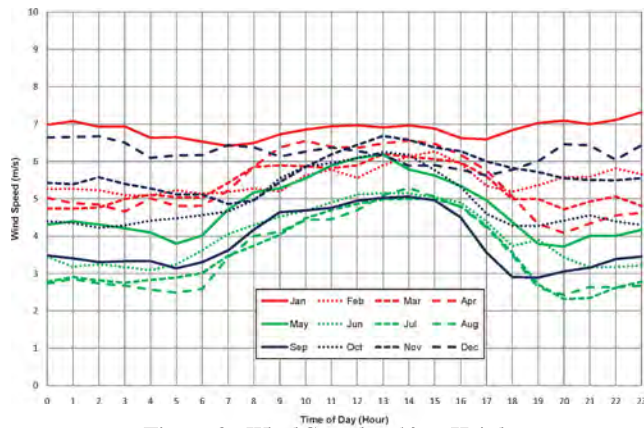


Figure 2. Wind Speed at 10 m Height.

4.2 Wind Shear

Normally, the wind speed increases with height. The equation that is commonly used to relate wind speeds at different heights is:

$$\frac{V_u}{V_l} = \left(\frac{H_u}{H_l} \right)^\alpha \quad 1$$

where V_u is the wind speed at the upper height H_u , V_l is the wind speed at lower height H_l and α is the wind shear exponent (sometimes referred to simply as the wind shear).

This results in a logarithmic wind profile of speed vs.

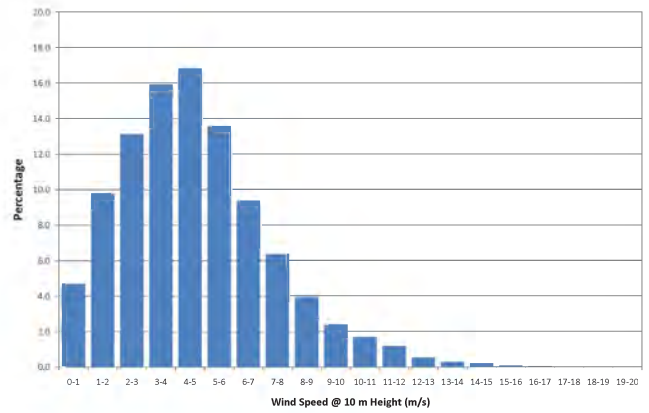


Figure 3. Wind Speed Profile.

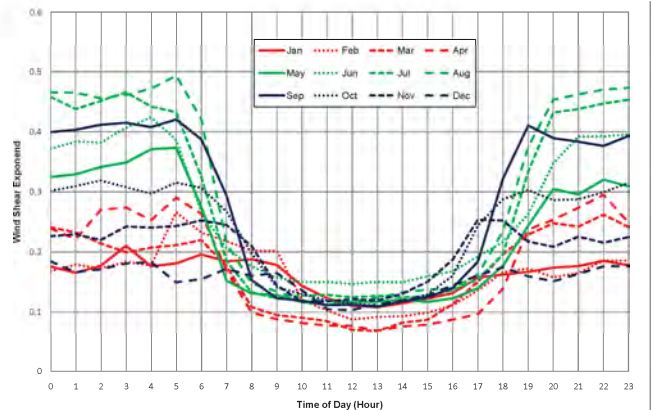


Figure 4. Wind Shear.

height. The values of α were calculated using the wind speed at all heights by an exponential curve fit, for each hour, on a monthly basis. Figure 4 shows the results. The pattern is believed to be typical of an open flat area in Ontario, although the specific absolute values of α will be site dependent. As might be inferred from Figure 4, the day values of α were low ($0.1 \pm$) all year round. For winter, α remained low around the clock. During summer (June to September), the nighttime values rose to 0.4 to 0.5.

5. WIND SPEED AND SOUND LEVEL

5.1 Time History

The relationship between ambient sound level and wind speed can be examined for wind at any height. The patterns remain the same. The wind speed values are a function of height. For direct comparison to the MOE guidelines, the wind speed at 10 m height was used. Figure 5 shows a sample segment of time history, over two weeks, of hourly sound levels in terms of L_{eq} and L_{90} and hourly wind speed averages at 10 m and 3 m heights. The wind speeds at 3 m, which are more representative of what people and objects at ground level would experience, tracks that at 10 m but at lower levels.

The L_{90} values track the L_{eq} values very well. This leads to the conclusion that it is the wind that is the prime determinant of the measured sound levels, in this quiet, rural

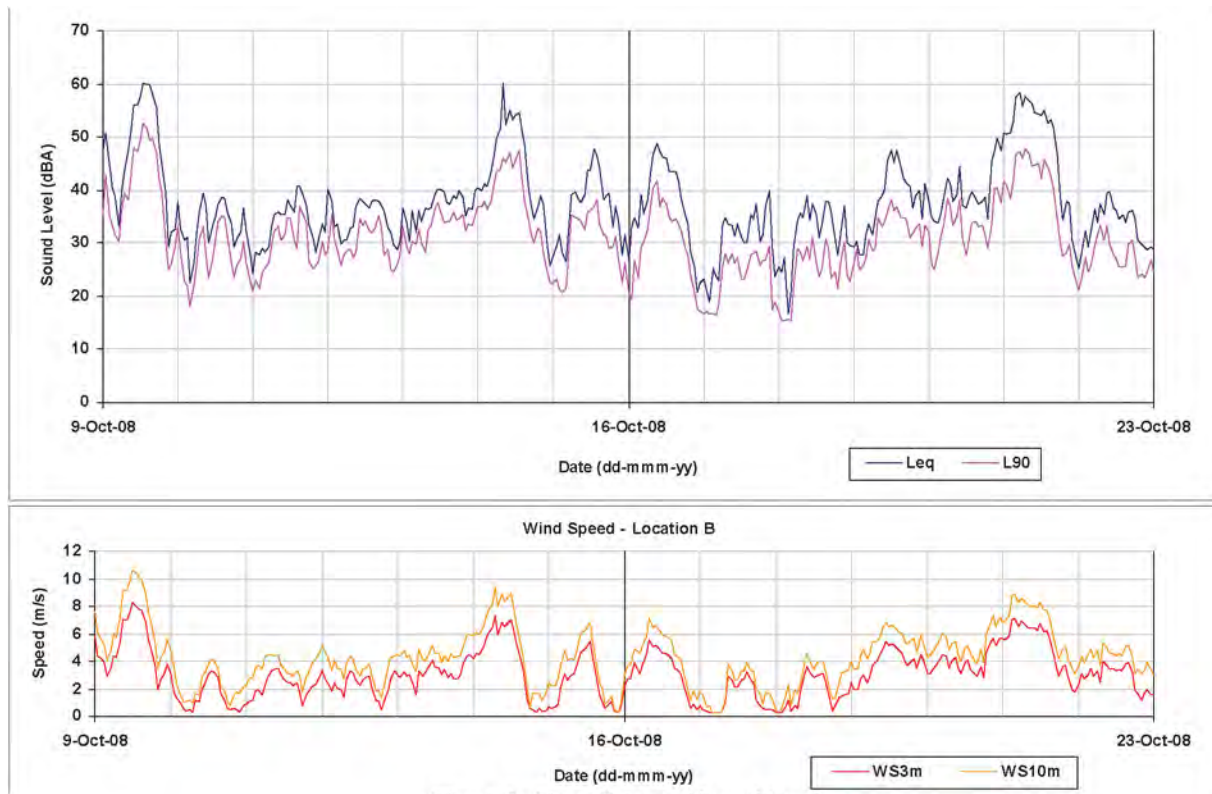


Figure 5. Time History of Sound Levels.

environment. In a typical urban environment, with various activities, including traffic on other than expressways, it is common to have elevated values of L_{eq} (peaks) with more steady values of L_{90} . This is because many high sound level (noisy) events (e.g., vehicle pass-bys) that elevate L_{eq} do not last long enough (i.e., at least 90% of the time) to affect L_{90} . Subjectively, as illustrated in Figure 5, the sound level values and wind speeds also tracked very well. The area is very quiet, with minimum sound levels as low as 20 dBA, when wind speeds were negligible.

5.2 Ambient or Artefact

One of the concerns with sound measurements of this type is

to be sure that the observed sound levels are, in fact, true ambient and not artefacts resulting from air flow over the microphone windscreen or the microphone itself. The sound level meter manufacturers do not provide data about the minimum sound levels that can be measured with their windscreens in the presence of air movement. It is known that the bigger the windscreen, the lower the potential for spurious readings. Hessler (2008) studied the sound levels generated by different air speeds flowing over a variety of windscreens in a specially built “quiet” wind tunnel [1]. Figure 6 shows the data and curve fit from the Hessler study for a windscreen similar to that was used in the current study. The comparison of the current sound level data to this curve showed that the measured sound levels are ambient and not artefacts.

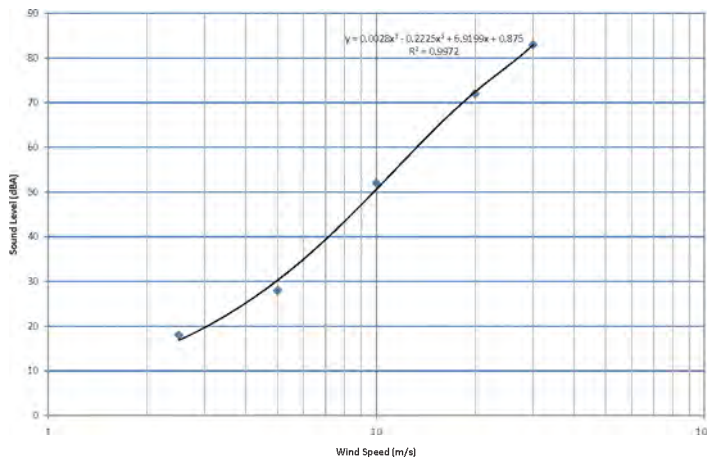


Figure 6. Wind Screen Noise Levels.

5.3 Results

Figure 7 shows a plot of all hourly sound data points (some 13,000 plus data points) as a function of the corresponding wind speed, at 3 m, the same height as the microphone. Particularly above 5 m/sec there is a definite trend pattern of increasing sound level with wind speed. At lower wind speeds there is more scatter and variation because wind generated sound levels are lower and other sources would be expected to be more dominant. Also shown on Figure 7 is the curve of the Hessler, laboratory-determined sound levels attributable to the air flow over the windscreen. In general, the measured data is well above this curve. Some measured sound levels were less than 10 dBA above the “windscreen line”. Thus, to be rigorous, all data points were corrected for the sound

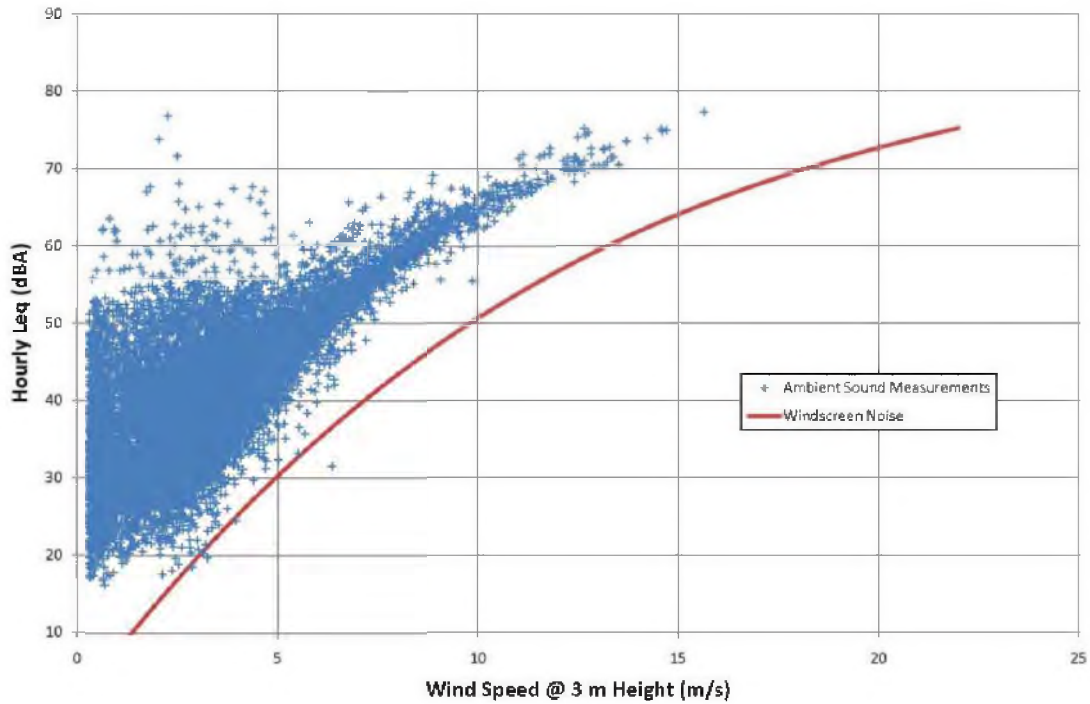


Figure 7. Hourly Noise Levels at 3 m.

level attributable to the windscreen.

Figure 8 shows all of the hourly sound level data points plotted against the wind speed at 10 m height, with a polynomial curve fit to the data. Figure 9 shows this data curve as well as the Ontario MOE wind turbine sound limit curve. (Recall the MOE criteria are referenced to wind speed at 10 m height.) Above 5 m/sec wind speed the ambient sound levels exceed the MOE criteria. Below 5 m/sec, the ambient sound levels were lower than the MOE criterion, which remains constant at 40 dBA at and below 6 m/sec wind speed.

This approach is consistent with the MOE stationary source exclusion sound limit of 40 dBA in quiet rural areas, where a source is not required to attenuate below 40 dBA, regardless of the ambient sound level.

5.4 Analysis Intervals

Because the MOE noise guidelines are based on hourly time periods, the ambient sound levels were measured as one hour L_{eq} and related to hourly averages of wind speed. In addition

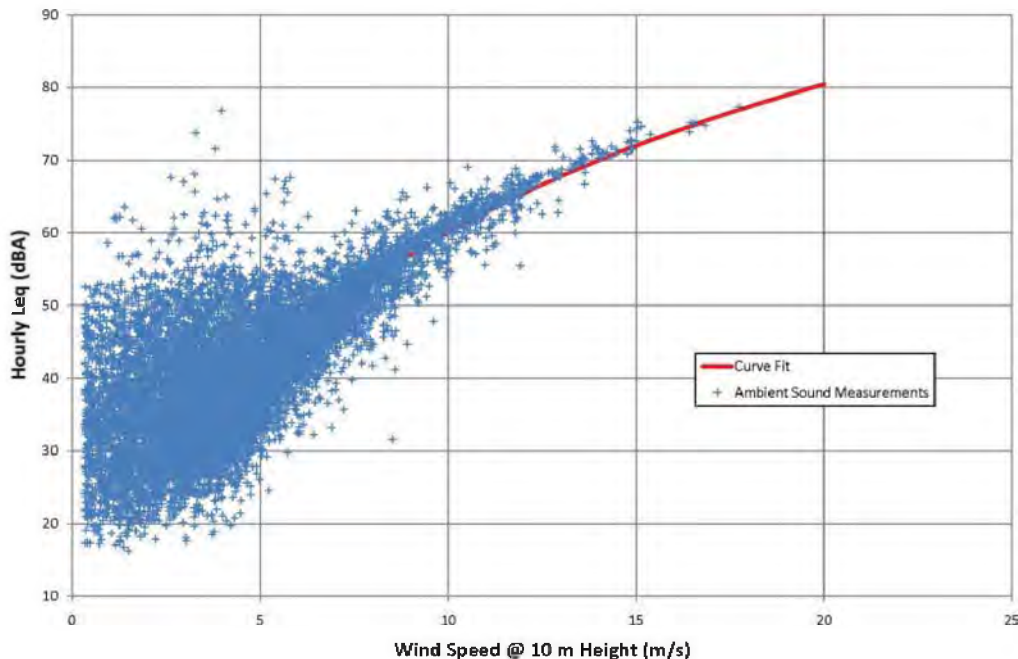


Figure 8. Hourly Noise Levels and Wind Speed at 10 m.

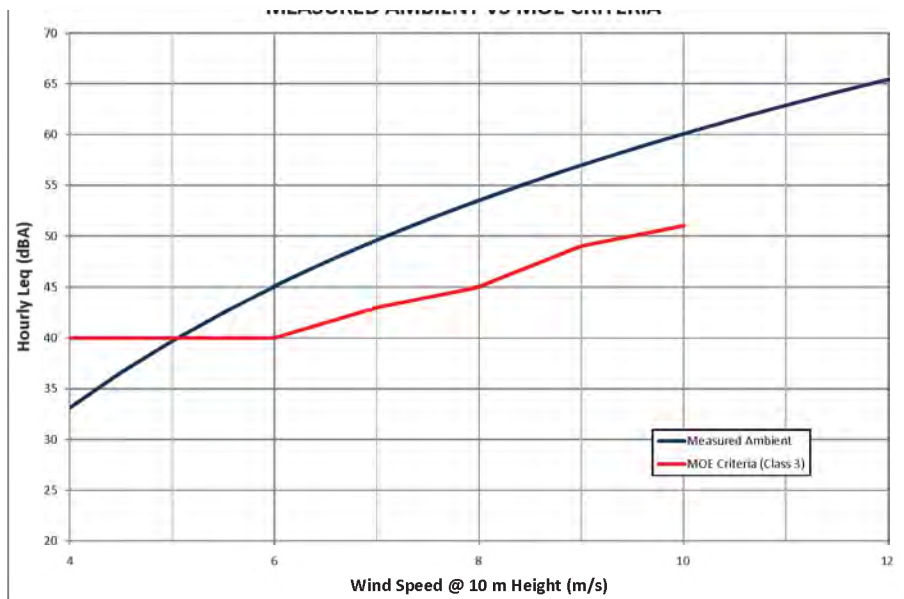


Figure 9. Hourly Noise Levels and MOE Noise Criteria.

to hourly L_{eq} , various hourly L_n sound level parameters were also recorded. The wind speed data was actually obtained as 10 minute averages; that is, as six samples per hour that were averaged together. The variability of the data within the hourly periods was examined. It may be surmised that during gusty conditions, the wind speed may vary significantly over short periods (within the hour). Correspondingly, the ambient sound levels may fluctuate significantly over the same time.

Figure 10 shows a plot of L_5 vs L_{eq} . A linear relationship fits well; basically L_5 is $L_{eq} + 3.8$ dBA, with very little scatter. For any hour, the difference between L_5 and L_{99} is the range

of sound levels that existed for most (94%) of the time. Figure 11 plots the range of sound level vs. hourly L_{eq} . For any given hour there was a wide range of instantaneous sound levels contributing to the hourly L_{eq} value.

Figure 12 plots the Standard Error (SE) and the Standard Deviation (SD) of the 10 minute wind speed values, binned to integer values for each hour. The SE is close to zero and the SD is small. That is, the variation in wind speed in any hour was small. However, the corresponding range of sound levels is relatively large (about 15 dBA). This apparent discrepancy may be due to significant wind speed variations that are averaged out using the 10 minute averaging periods.

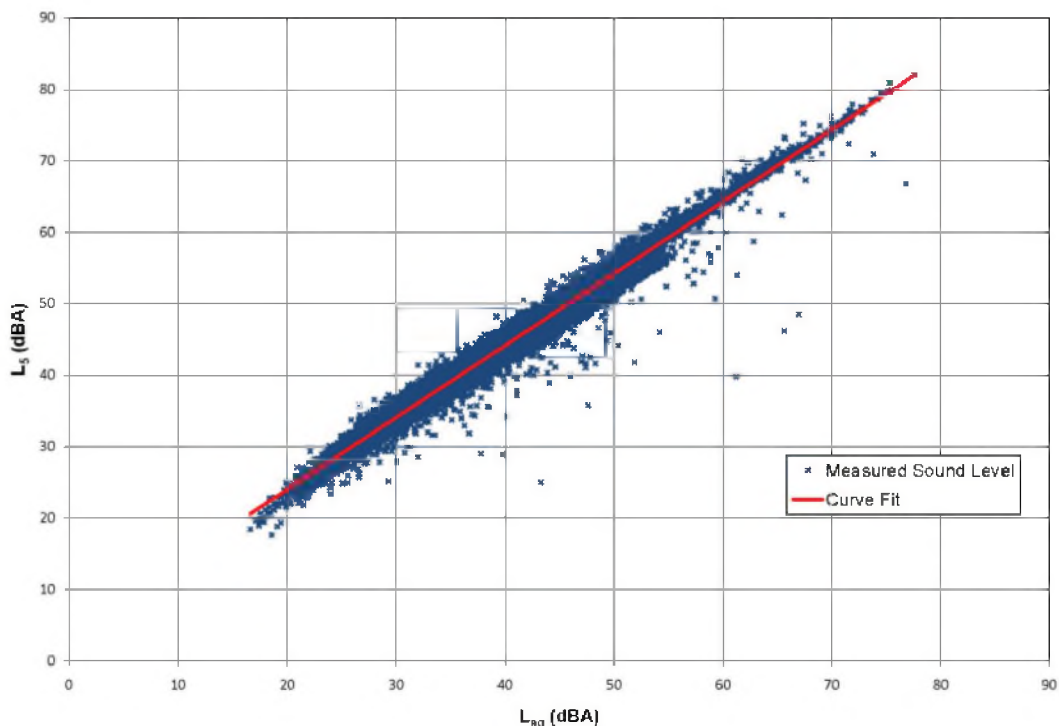


Figure 10. Hourly Noise Levels L_5 and L_{eq}

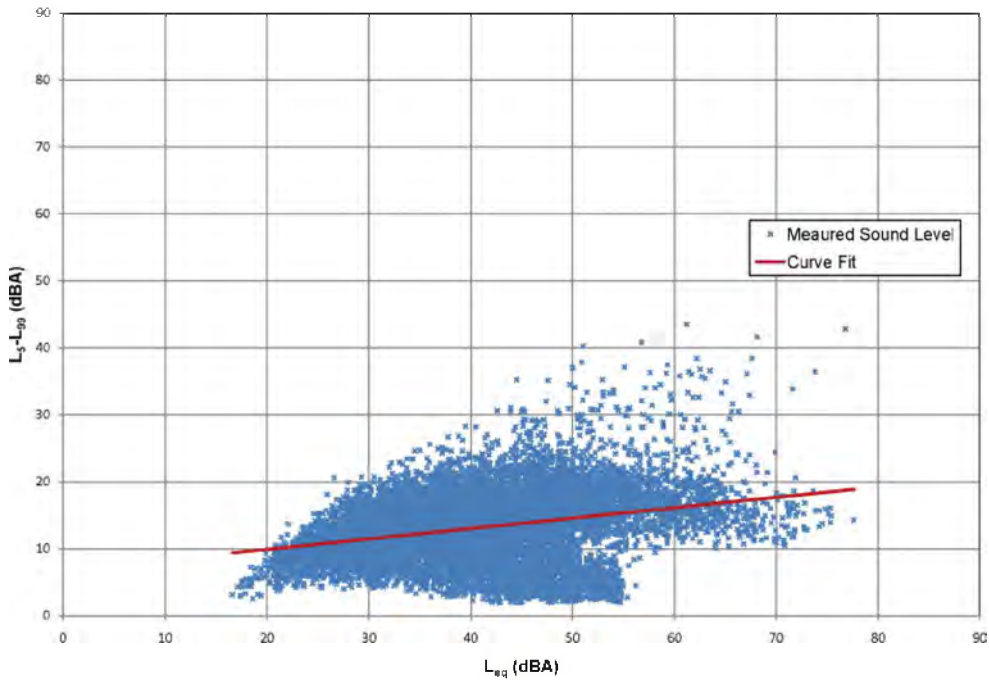


Figure 11. Hourly Noise Levels Range and L_{EQ}

6. CONCLUSIONS

1. Care must be taken in the selection of microphone wind-screens, to measure low ambient sound levels in the presence of, or due to wind. There is the potential for air flow over the microphone/ windscreen assembly (or in fact over or past other objects close to the microphone) to produce spurious sound level readings. Of course, the resulting sound levels due to turbulent flow over objects such as residential buildings or trees, etc., that are part of a receptor's environment are legitimately part of the ambient environment.
2. As expected, wind speeds were generally higher in winter than in summer, with spring and fall being intermediate.
3. The expected diurnal variation in wind shear exponent was observed. This effect was strongest in summer, with wind shear exponent variation of 0.4 or 0.5 to 0.1, between night and day, and negligible in winter, with very little diurnal variation. The other seasons exhibited intermediate effects.
4. Above 5 m/sec wind speed, the ambient sound levels attributable to wind at a flat, open, agricultural site, were above the Ontario MOE sound limits for wind turbines. At and above 6 m/sec, the increment was at least 5 dBA, increasing with wind speed.
5. At and below 5 m/sec wind speed, the ambient sound levels were below 40 dBA, the applicable MOE criterion limit. The 40 dBA criterion is consistent with the "exclusion limit" used by the MOE noise guidelines for other types of stationary sources in quiet areas where the

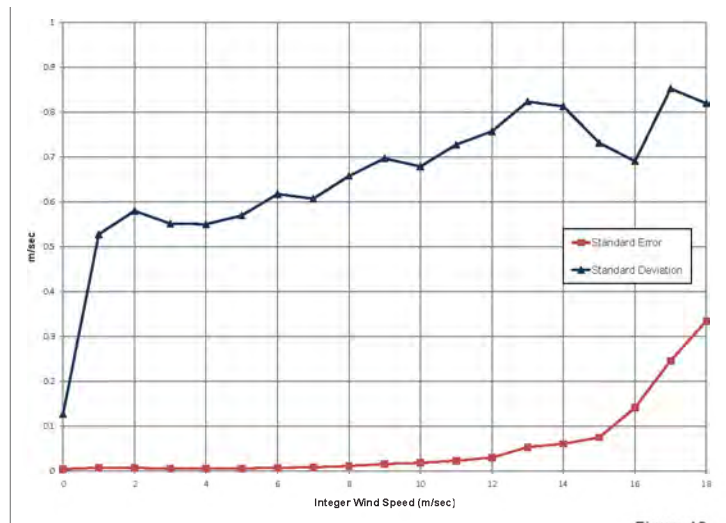


Figure 12. Hourly Noise Levels Statistic.

ambient can be expected to be lower.

6. It is concluded that, at least for a flat, quiet, rural, agricultural environment in Ontario, the MOE sound level limits for wind turbines are appropriate and are consistent with the notion that the sound limits should increase with wind speed above 6 m/sec, due to increasing ambient sound.
7. For measuring ambient sound in a quiet area, hourly averages of wind and sound (energy) data are acceptable. During gusty wind conditions it would be expected that ambient sound levels would follow in step with changes in wind speed and be appropriately reflected in the averages. However, large commercial wind turbines would not be expected to respond to rapid wind speed changes; in effect, averaging them out. Thus, significant fluctuations in sound level may be observed due to the ambient. To do a valid sound audit of a wind farm, and properly account for ambient sound levels, it appears that rela-

tively short sampling periods for both sound level and wind speed are needed; possibly one minute or less, so that measured sound levels and wind speeds can be correlated. Further research is required to determine an appropriate data sampling rate.

ACKNOWLEDGEMENTS

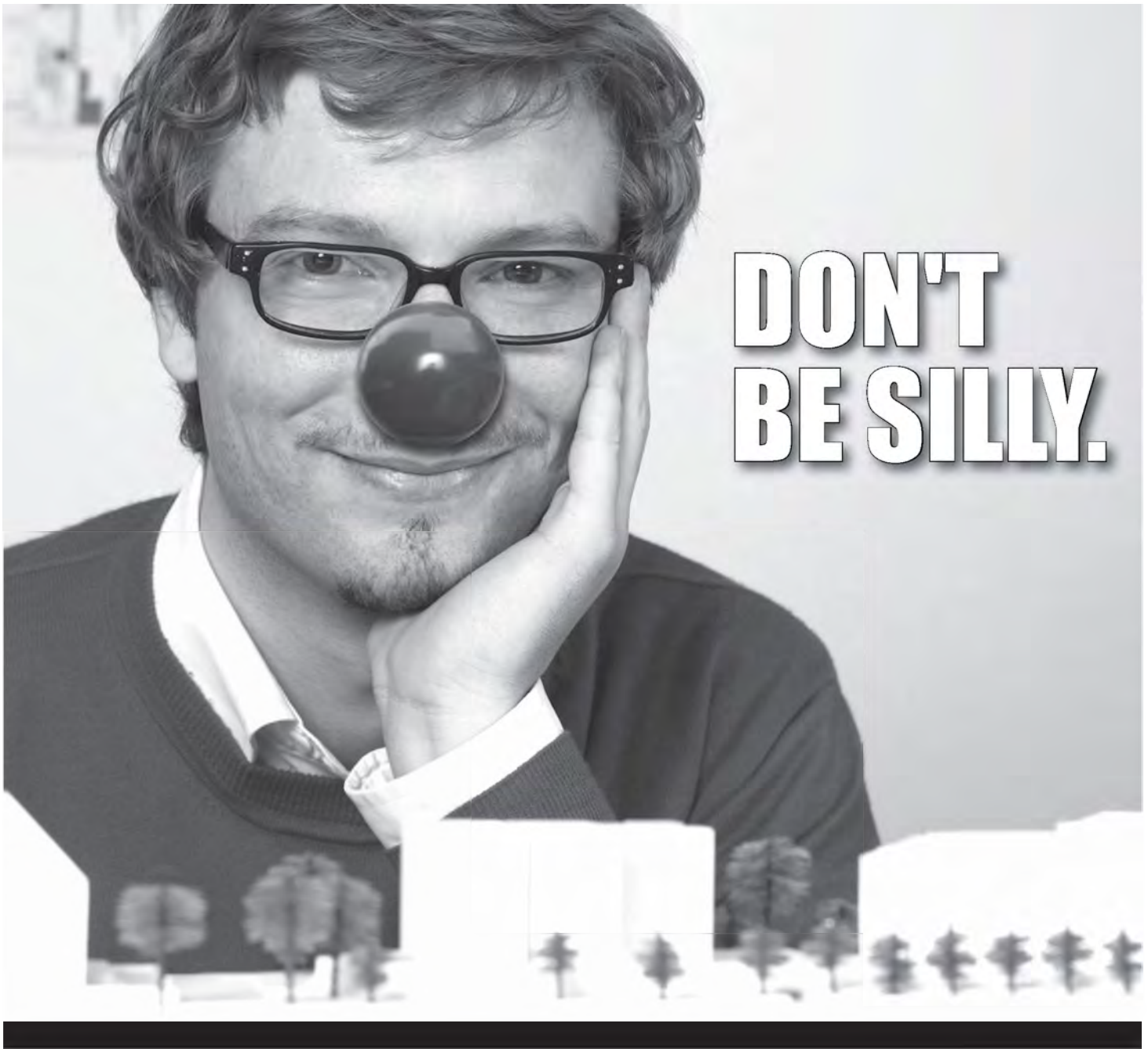
We appreciate the cooperation of Mr. Bob Simpson and Enbridge Ontario Wind Power LP in allowing this data to be made public.

REFERENCES

1. Hessler G. F, Hessler, D. M., Brandstatt, P and Bay, Karlheinz, "Experimental Study to Determine Wind-Induced Noise and Windscreen Attenuation Effects on Microphone Response for Environmental Wind Turbine and Other Applications", Noise Control Engineering Journal, 2008, Vol. 56 No 4, pp 300-309.

EDITORIAL BOARD / COMITÉ EDITORIAL

ARCHITECTURAL ACOUSTICS: ACOUSTIQUE ARCHITECTURALE:	Vacant		
ENGINEERING ACOUSTICS / NOISE CONTROL: GÉNIE ACOUSTIQUE / CONTROLE DU BRUIT:	Colin Novak	University of Windsor	(519) 253-3000
PHYSICAL ACOUSTICS / ULTRASOUND: ACOUSTIQUE PHYSIQUE / ULTRASONS:	Werner Richarz	Aeroustics	(416) 249-3361
MUSICAL ACOUSTICS / ELECTROACOUSTICS: ACOUSTIQUE MUSICALE / ELECTROACOUSTIQUE:	Annabel Cohen	University of P. E. I.	(902) 628-4331
PSYCHOLOGICAL ACOUSTICS: PSYCHO-ACOUSTIQUE:	Annabel Cohen	University of P. E. I.	(902) 628-4331
PHYSIOLOGICAL ACOUSTICS: PHYSIO-ACOUSTIQUE:	Robert Harrison	Hospital for Sick Children	(416) 813-6535
SHOCK / VIBRATION: CHOC / VIBRATIONS:	Li Cheng	Université de Laval	(418) 656-7920
HEARING SCIENCES: AUDITION:	Kathy Pichora-Fuller	University of Toronto	(905) 828-3865
HEARING CONSERVATION: Préservation de L'Ouïe:	Alberto Behar	A. Behar Noise Control	(416) 265-1816
SPEECH SCIENCES: PAROLE:	Linda Polka	McGill University	(514) 398-4137
UNDERWATER ACOUSTICS: ACOUSTIQUE SOUS-MARINE:	Garry Heard	DRDC Atlantic	(902) 426-3100
SIGNAL PROCESSING / NUMERICAL METHODS: TRAITEMENT DES SIGNAUX / METHODES NUMERIQUES:	David I. Havelock	N. R. C.	(613) 993-7661
CONSULTING: CONSULTATION:	Corjan Buma	ACI Acoustical Consultants Inc.	(780) 435-9172
BIO-ACOUSTICS BIO-ACOUSTIQUE	Jahan Tavakkoli	Ryerson University	(416) 979-5000



**DON'T
BE SILLY.**

No sense looking foolish. The test results don't lie.

QT has been tested in over 200 different laboratory and field test assemblies. QT has been proven to repeatedly perform as engineered to meet design requirements. The product and engineering support that is provided by QT Sound Insulation guarantees that QT will work as specified, every time.

FLOOR STRUCTURE	CEILING	FINISH	QTRBM	QTSCU	IIC	STC
8" Concrete Slab	NO	Tile		QT4005	50	
8" Concrete Slab	NO	Tile		QT4010	53	54
Hambro D500	YES	Tile		QT5015	58	61
Open Web Truss	YES	Tile		QT4006	53	55
TJI-Type	YES	Tile	QT3010-5W +	QT4002	54	57
Steel Bar Joist	YES	Tile		QT5015	56-F	

Canadian Acoustics / Acoustique canadienne

QT
SOUND INSULATION

Tested. Proven. Guaranteed.

www.qtsoundcontrol.com

Manufactured in the U.S.A. by:

ecore
INTERNATIONAL

www.ecoreintl.com

Vol. 38 No. 4 (2010) - 30