

APPENDIX E SITE PLAN MAPS MODIFIED

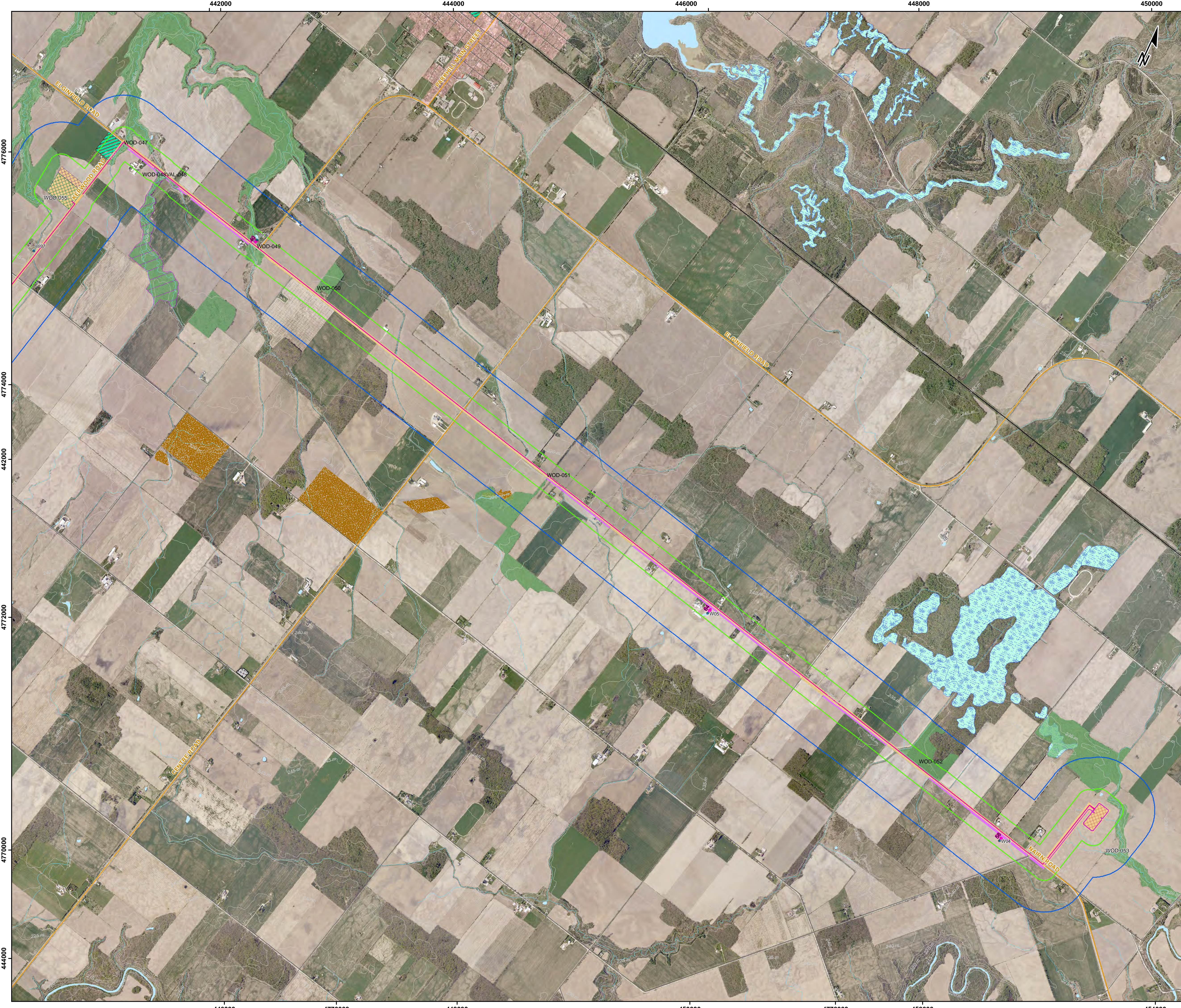

Legend

| | |
|-------------------------------------|----------------------------|
| Project Components | Other Components |
| ▲ Wind Turbine (38) | — Existing 500 kV Line |
| ● Meteorological Tower | — Transmission Line |
| — Collection System | — Railway |
| — Access Road | — Freeway |
| — Proposed Transmission 115 kV Line | — Arterial Road |
| ▭ Adelaide Substation | — Local Road / Street |
| ▭ Parkhill Substation | — Pipeline |
| ▭ Substation / Switchyard | — Permanent Watercourse |
| ▭ O&M Building Area | — Intermittent Watercourse |
| ▭ Laydown Area | ▭ Transformer Station |
| ▭ Transmission Line Easement | ▭ Park / Sports Field |
| ▭ Project Location | ▭ Residential Area |
| ▭ 120m Boundary | ▭ Cemetery |
| ▭ 300m Boundary | ▭ Pit or Quarry |
| | ▭ Waterbody |
| | ▭ Wetland |
| | ▲ Napier Wind Turbine |

Significant Natural Features

- Closest Point to Waterbodies
- ▭ Woodland
- ▭ Wetland
- ▭ Valleyland
- ▭ Amphibian Breeding Habitat
- ▭ Bat Maternity Area
- ▭ Raptor Wintering Area

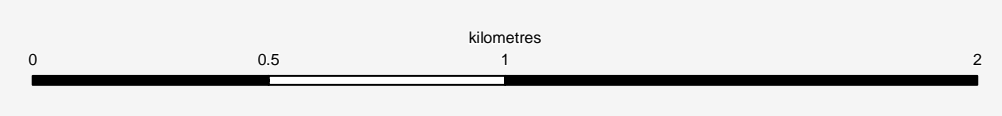
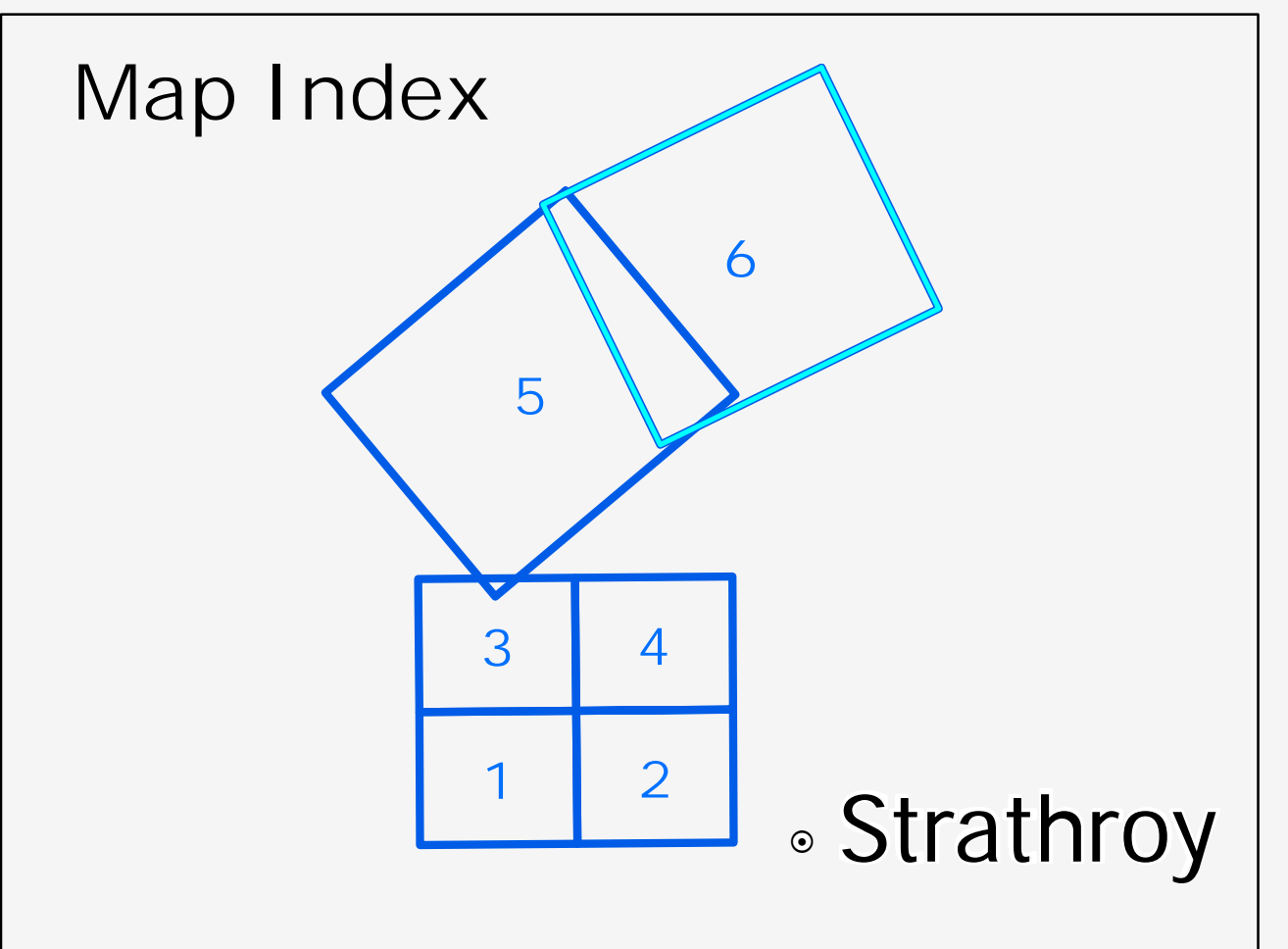

NEXTERA ENERGY

Adelaide Wind Energy Centre

**SITE PLAN MODIFIED
MAP 6**

GL Garrad Hassan

1009-140402-006-AD
April 2, 2014

Projection: UTM Zone 17, NAD83
Sources: Ontario Base Mapping, Ontario Road Network, Land Information Ontario, Geobase, CanVec.